Community and Economic Development
Planning Division

Jamie Bax
Director

- 200 W. 4th Street
- Suite 3100
- Madera, CA 93637
- (559) 675-7821
- FAX (559) 675-6573
- TDD (559) 675-8970
- mc_planning@maderacounty.com

# NOTICE OF INTENT TO ADOPT MITIGATED NEGATIVE DECLARATION 2026-05

This notice is to inform the public and interested agencies that in accordance with the California Environmental Quality Act (CEQA), the County of Madera is circulating Initial Study/Mitigated Negative Declaration (MND) 2026-05 for public comment.

**Project/Location:** The property is located on the east side of Chowchilla Boulevard, approximately 1,200 feet south of Road 15 in the Chowchilla area.

**Project Description:** The applicant is proposing to construct a 4.95 MW photovoltaic solar energy generating facility on approximately 36 acres of an approximately 130-acre parcel.

**Document Availability:** The Initial Study/MND will be available for review at the following location beginning on Monday, July 27th, 2026:

- County of Madera Community & Economic Development Planning Division, 200 W 4th Street, Madera, CA 93637

**Public Review Period:** The 30-day public review period for the Initial Study/ND is from July 27, 2026, to August 25, 2026.

**Comments:** Any person who wishes to comment on the County's intent to adopt the ND must submit written comments no later than 5:00 p.m. on Tuesday, August 25, 2026. Written comments may be sent to Jacob Aragon, Senior Planner, County of Madera Community & Economic Development Planning Division, 200 W 4th Street, Ste. 3100, Madera, CA 93637

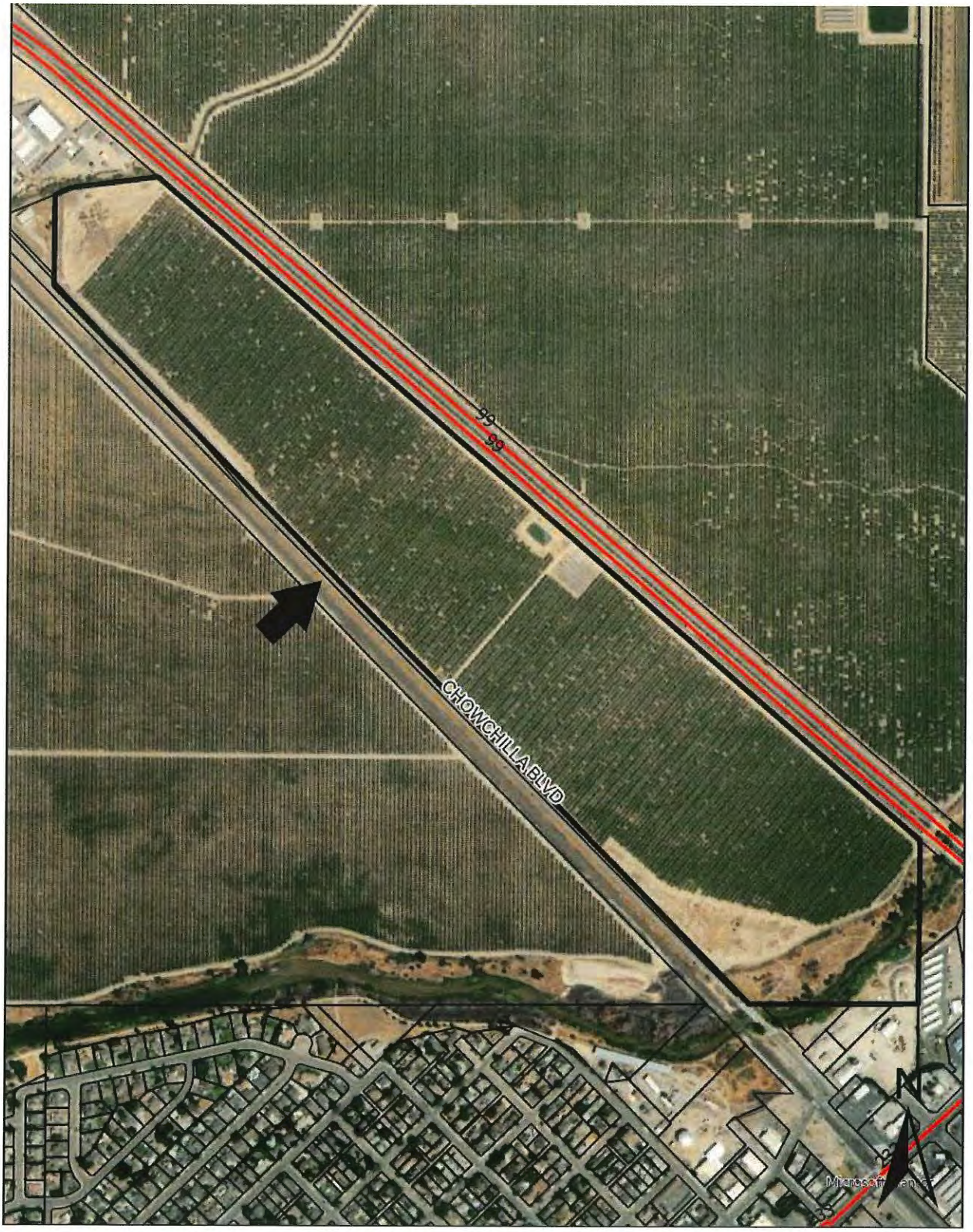
99
99
CHOWCHILLA BLVD