PHASE I ENVIRONMENTAL SITE ASSESSMENT REPORT OTAY 2ND PIPELINE PHASE 4 CITY OF SAN DIEGO

Submitted to:

RICK ENGINEERING COMPANY, INC.
5620 Friars Road
San Diego, CA 92110

Prepared By:

ALLIED GEOTECHNICAL ENGINEERS, INC.
9500 Cuyamaca Street, Suite 102
Santee, California 92071-2685

AGE Project No. 223 GS-22

August 13, 2022

August 13, 2022

Mr. Nick Dorner, P.E.
Rick Engineering Company, Inc.
5620 Friars Road
San Diego, CA 92110

Subject: **PHASE I ENVIRONMENTAL SITE ASSESSMENT REPORT**
OTAY 2ND PIPELINE PHASE 4
CITY OF SAN DIEGO
AGE Project No. 223 GS-22

Dear Mr. Dorner:

In accordance with your request, we are pleased to submit the attached report which presents the findings, opinions and recommendations of a Phase I Environmental Site Assessment (ESA) study that we have performed for the above-mentioned subject project.

We greatly appreciate the opportunity to be of service on this important project for the City of San Diego. Should you have any questions or need further assistance, please feel free to give us a call.

Sincerely,

ALLIED GEOTECHNICAL ENGINEERS, INC.

Nicholas E. Barnes, P.G./C.E.G.
Senior Geologist



Sani Sutanto, P.E.
Principal



NB/SS:sem
Distr: 1 electronic copy

TABLE OF CONTENTS
PHASE I ENVIRONMENTAL SITE ASSESSMENT REPORT
OTAY 2ND PIPELINE PHASE 4
CITY OF SAN DIEGO

Page

1.0 INTRODUCTION 1

1.1 Site and Project Description.. 1
1.2 Objective and Scope of Services 6
1.3 Credentials 7
1.4 Geologic Conditions 8
1.5 Hydrogeologic Conditions 8

2.0 SCOPE OF WORK 10

2.1 Records Review 10
2.2 Site Reconnaissance 12
2.3 Data Interpretation and Reporting. 16
2.4 Interviews.. 16

3.0 GOVERNMENTAL AGENCIES RECORDS REVIEW 17

3.1 Environmental Data Resources Radius Map Report 17
3.2 Records Review. 17
3.3 Historic Aerial Photographs and Topographical Maps 17

4.0 SITE HISTORY 18

TABLE OF CONTENTS
(Continued)

Page

5.0 DISCUSSION, FINDINGS AND OPINIONS 20

5.1 Summary 20
5.2 Conclusions 45
5.3 Recommendations. 50

6.0 LIMITATIONS 52

7.0 REFERENCES 54

TABLE OF CONTENTS
(Continued)

Page

Tables

Table 1 Summary of Low Risk Sites. 22

Table 2 Summary of High Risk Sites. 42

Figures

Figure 1 Alignment Map

Figure 2 EDR key Map

Appendices

Appendix A EDR Area/Corridor Report

Appendix B Historic Topographic Maps

Appendix C Historic Aerial Photographs

Appendix D Photographs

1.0 INTRODUCTION

1.1 Site and Project Description

In accordance with the request of Rick Engineering Company, Inc. (Rick Engineering), Allied Geotechnical Engineers, Inc. (AGE) has performed a Phase I Environmental Site Assessment (ESA) study for the Otay 2nd Pipeline Phase 4 (Otay 2nd PL Phase 4) Project for the City of San Diego (City). The report made references to AGE's previously submitted Geotechnical Desktop Study of the Otay 2nd PL Phase 4 Project dated July 20, 2022.

As described in the Desktop Study (AGE, 2022), the proposed Otay 2nd PL Phase 4 is located in the City of Chula Vista and the unincorporated community of Bonita, California (See Alignment Map, Figure 1). The southeast terminus of the pipeline is on Telegraph Canyon Road in Chula Vista, approximately 1,450 feet east of the intersection with Paseo Ladera. The northwest terminus is located near the intersection of Sweetwater Road and Willow Street in Bonita. The pipeline is to be installed using conventional cut and cover construction methods, with trenchless technology utilized to install segments of the pipeline alignment at various roadway and river channel crossings. The proposed trenchless crossings are located at Telegraph Canyon, East H Street at Rice Canyon, and the Sweetwater River. Trenchless technology is also being considered for an approximately 5,600 foot length of the pipeline between East J Street and open space southeast of the Glen Abbey Cemetery. This trenchless segment would include the trenchless crossing at East H Street.

Various alternate alignments have been proposed for the southeasterly portions of the pipeline between Telegraph Canyon Road and East H Street. The proposed alignment and various alternate alignments traverse existing public roadways, an existing utility corridor, open space, the east border

of Glen Abbey Cemetery, a medical center parking lot, and Sweetwater County Park. Other land uses in the study area include residential and retail developments. Elevations along the proposed pipeline corridor and various alternates vary from a low of approximately 60 feet above the mean sea level (msl) at the Sweetwater River to a high of 420 feet msl on top of the mesa.

The project alignment and the alternate alignments are more fully described in the following sections of this report. Names of the pipeline alignment and proposed alternate alignments were provided by Rick Engineering, and are shown on the Alignment Map (Figure 1).

Otay 2nd Pipeline Phase 4

The most direct alignment generally follows an existing utility corridor. From Telegraph Canyon Road the alignment extends northwesterly through open space, crosses Paseo Ladera and continues through open space between housing developments. The alignment crosses Paseo Del Rey and an empty lot at the southwest corner of the intersection with East J Street, then follows the alignment of East J Street. Approximately 300 feet northwest of La Senda Way the alignment turns northwest and descends through open space into Rice Canyon. The alignment makes a trenchless crossing of

East H Street, then ascends to the mesa top through open space, crossing Terra Nova Drive and then continuing northwest between residential homes and the east property boundary of Glen Abbey Cemetery. The alignment then turns northeast, crosses Bonita Road and then turns northwesterly and crosses the parking lot of a Kaiser Permanente facility. The alignment then makes a trenchless crossing of the Sweetwater River in Sweetwater County Park, terminating near the intersection of Sweetwater Road and Willow Street. The total length of the alignment is approximately 17,200 feet (3.25 miles).

Paseo Ladera Alternate

From the southeast terminus of the pipeline this alternate alignment follows Telegraph Canyon Road in a westerly direction, turns north at Paseo Ladera and continues to the Otay 2nd PL Phase 4 alignment. This alternate alignment segment negates the need of a trenchless crossing at Telegraph Canyon Road, and avoids crossing open space between Telegraph Canyon Road and Paseo Ladera. However, this alternate alignment will require the crossing of Telegraph Canyon Creek north of the intersection of Telegraph Canyon Road and Paseo Ladera. The creek is contained in a concrete box culvert below Paseo Ladera, but it is unknown whether the alternate alignment will include a trenchless crossing below the culvert or if the pipeline can be supported on the roadway overpass.

The Paseo Ladera alternate alignment segment is approximately 2,325 feet in length, as opposed to a length of approximately 1,480 feet for the segment of the Otay 2nd PL Phase 4 alignment between the southeast end of the alignment and Paseo Ladera.

Telegraph Alternate

From the southeast terminus of the pipeline this alternate alignment follows Telegraph Canyon Road in a west to northwesterly direction, turning northeast at Paseo Del Rey before intersecting the Otay 2nd PL Phase 4 alignment on Paseo Del Rey near the intersection with East J Street. As with the Paseo Ladera alternate, the Telegraph alternate segment negates the need of a trenchless crossing at Telegraph Canyon Road, and avoids crossing open space between Telegraph Canyon Road and Paseo Del Rey. However, this alternate alignment will require the crossing of Telegraph Canyon Creek north of the intersection of Telegraph Canyon Road and Paseo Del Rey. As with Paseo Ladera, the creek is contained in a concrete box culvert below Paseo Del Rey, but it is unknown whether the alternate alignment will include a trenchless crossing below the culvert or if the pipeline can be supported on the roadway overpass.

The Telegraph alternate alignment segment is approximately 8,720 feet in length, as opposed to a length of approximately 4,950 feet for the segment of the Otay 2nd PL Phase 4 alignment between the southeast end of the alignment and Paseo Del Rey.

East J Street Alternate

The East J Street alternate begins where the Otay 2nd PL Phase 4 alignment crosses Paseo Ladera. The alignment extends in a north to northeast direction along Paseo Ladera, then turns west at East J Street. The alignment then follows East J Street, crosses Paseo Del Rey and merges with the Otay 2nd PL Phase 4 alignment near the intersection with Mesa Court. This alternate alignment avoids the crossing of open space between Paseo Ladera and Paseo Del Rey. No creek crossings are located along this alternate alignment.

The East J Street alternate alignment segment is approximately 5,760 feet in length, as opposed to a length of approximately 3,730 feet for the segment of the Otay 2nd PL Phase 4 alignment between Paseo Ladera and Mesa Court.

H Street Alternate

The H Street alternate begins where the Otay 2nd PL Phase 4 alignment crosses Paseo Del Rey. The alignment extends north along Paseo Del Rey, crosses East J Street and continues to East H Street. The alignment turns northwest on East H Street, and merges with the Otay 2nd PL Phase 4 alignment at the proposed trenchless crossing. This alternate alignment avoids the crossing of open space between East J Street and East H Street. In the event that this alternate alignment is located in the northern lanes of East H Street, the alignment may also avoid the trenchless crossing of East H Street.

The H Street alternate crosses a tributary of Rice Canyon along Paseo Del Rey between East J Street and East H Street. Paseo Del Rey was built on a filled causeway which crosses the canyon. The causeway is on the order of 600 feet in length, and the fill thickness is estimated to be on the order of 60 feet at the center of the canyon. It is presumed that the pipeline would be installed using conventional cut and cover construction methods in the fill materials which comprise the causeway.

The H Street alternate alignment segment is approximately 4,150 feet in length, as opposed to a length of approximately 3,680 feet for the segment of the Otay 2nd PL Phase 4 alignment between Paseo Del Rey and the East H Street crossing.

Trenchless Crossings

Based on the information provided by Rick Engineering, it is our understanding that trenchless technology is being considered at the following locations:

Telegraph :	Telegraph Canyon Road and Telegraph Canyon Creek
East H Street:	East H Street at Rice Canyon
Sweetwater River:	Sweetwater River adjacent to Willow Street
Trenchless Alternate:	East J Street to open space on a hilltop location approximately 300 feet southeast of Glen Abbey Cemetery

Trenchless crossings of Telegraph Canyon Creek may also be required if the Paseo Ladera or Telegraph alternate alignment segments are selected. The approximate locations of the trenchless crossings are shown on Figure 1.

1.2 Objective and Scope of Services

The objective of this Phase I ESA study is to review past and present land use practices and site operations to evaluate the potential presence of recognized environmental conditions to within a one mile distance from the project alignments. The scope of this ESA study included a reconnaissance visit of the project study area and adjacent properties, and a review of pertinent records/files maintained by various local regulatory agencies.

The scope of this study does not include the collection of soil and groundwater samples for analytical laboratory testing, nor does it include a survey to evaluate the possible presence of radon and/or methane gases in the project study area. Furthermore, the study does not include an assessment of potential hazards associated with the presence of asbestos, lead-based paint, lead in drinking water, wetlands, regulatory compliance, cultural and historic resources, industrial hygiene, health and safety, ecological resources, endangered species, indoor quality or electromagnetic fields.

The guidelines used for the definition of hazardous materials/hazardous wastes, as used in this report, are referenced in the California Code of Regulations (CCR) “Title 22, Division 4.5". The report has been prepared in general accordance with the procedures presented in ASTM E1527 - 13 (Standard Practice for Environmental Site Assessment: Phase I Environmental Site Assessment Process) and ASTM E2600-10 (Standard Guide for Vapor Encroachment Screening on Property Involved in Real Estate Transactions).

The ASTM E1527 - 13 standard was specifically developed to assess potential environmental concerns/issues pertaining to commercial real estate transactions. Considering that the ASTM standard does not apply to the proposed project which involves the proposed water main installation, we have modified some of the ASTM procedures as described below:

- Exclude a review of Building Department Records, Property Tax Files, Land Title Records, Local Street Directories, Zoning/Land Use Records, and Environmental Liens and Chain-of-Title searches; and

- Limit field reconnaissance to sites that were readily accessible.

It is noted that the main purpose of the ASTM E1527 - 13 standard is to provide the user to satisfy one of the requirements to qualify for the *innocent landowner, contiguous property owner, or bonafide prospective purchaser* limitations on Comprehensive Environmental Response, Compensation and Liability Act (CERCLA) liability which is not the purpose of this report. Therefore, the modifications that we have made in this study are not expected create data gaps that would impact the evaluation of the proposed project.

1.3 Credentials

This report has been prepared by AGE under the professional supervision of the project manager whose name and signature appears on the letter of transmittal. The information presented in this report has received appropriate technical review, and the opinions represent professional judgements which are based upon an interpretation of the data gathered during this Phase I ESA study and AGE's experience in geotechnical and environmental consulting engineering services.

1.4 Geologic Conditions

The project study area is located within the Peninsular Ranges geomorphic province, a north-south oriented mountain range which extends from the southern edge of the Los Angeles Basin into Baja California, Mexico. Basement rocks of the Peninsular Ranges province include Cretaceous crystalline rocks of the Southern California Batholith and Jurassic metasedimentary and metavolcanic rocks of the Santiago Peak Volcanics.

The project alignment and alternates are situated within the San Diego Embayment, a deep sedimentary-filled basin which is underlain at depth by the basement rock complex. The sedimentary formations consist of nearly flat-lying to gently southwest dipping, marine and non-marine sediments which range from Cretaceous to Holocene in age. Mapped geologic units along the project alignment include Eocene to Holocene age sedimentary deposits. Man-made fills are also known to occur at various locations along the project alignments and alternates. The Project study area is crossed by several strands of the potentially active La Nacion fault zone (LNFZ).

1.5 Hydrogeologic Conditions

The project study area is located in the Telegraph and La Nacion Hydrologic subareas of the Lower Sweetwater Hydrologic Area of the Sweetwater Hydrologic Unit. (San Diego Regional Water Quality Control Board, 1995).

Groundwater in the La Nacion Hydrologic subarea has beneficial use for municipal and domestic supply, agricultural supply, and industrial service and process supply uses. Groundwater in the Telegraph Hydrologic subarea has beneficial agricultural supply use, potential municipal and domestic supply use, and potential industrial service and process supply uses.

The Sweetwater HU is an elongated northeasterly trending strip with an area of approximately 230 square miles. It is traversed by the Sweetwater River. Sweetwater and Loveland reservoirs are located within the unit, with San Diego Bay at the west end of the unit.

The depth of the regional groundwater table is anticipated to vary widely along the project alignments. In the Sweetwater River valley shallow groundwater is anticipated, whereas groundwater on the mesa tops is unknown but may be assumed to be in excess of 100 feet bgs. However, localized shallow perched water conditions may be encountered along the alignments, particularly during the wet (rainy) season. Shallow perched groundwater is anticipated to be encountered at the Telegraph Canyon and Rice Canyon trenchless crossings.

Portions of the Sweetwater River valley are designated as a floodplain area (channel of a stream) with a 1 percent annual chance of being inundated by flooding up to the Base Flood Elevation. Rice Canyon at the proposed East H Street crossing is designated as having a 0.2% Annual Chance Flood Hazard Area. The potential for flooding along the remainder of the project alignment is considered low. The project alignments is located outside the tsunami inundation area (USGS, 2009).

2.0 SCOPE OF WORK

The scope of this Phase I ESA study included the performance of several tasks which are more fully described in the following sections.

2.1 Records Review

In order to assess whether current or past land uses at or adjacent to the project alignments may have created a potential for contamination of the project alignments, we performed a review of readily available public records maintained by various Federal, State, and Local environmental regulatory agencies, such as San Diego County Department of Environmental Health (DEH) and San Diego Air Pollution Control District. The database search was performed by Environmental Data Resources, Inc. (EDR). A copy of EDR's Area/Corridor Report is presented in Appendix A. The limit of the database search extends 0.25 miles from the project alignments as shown on the EDR Key Map which is included in the Radius Map Report and on Figure 2.

The available database records were reviewed for the following areas:

- To 0.25 mile outside the limits of the project alignments for the Department of Toxic Substance Control (DTSC), ENVIROSTOR database, an equivalent to the Comprehensive Environmental Response, Compensation and Liability Information System (CERCLIS). The database includes State and Federal superfund sites, military sites, and school sites;

- To 0.25 mile outside the limits of the project alignments for leaking underground storage tanks (USTs);

- To 0.25 mile outside the limits of the project alignments for San Diego County Site Assessment and Mitigation (SAM) sites;

- To 0.25 mile outside the limits of the project alignments for and solid waste storage and recycling facilities, and landfill sites;

- To 0.25 mile outside the limits of the project alignments for Cleanup Program Sites (CPS), formerly referred to as Spills, Leaks, Investigations and Cleanups (SLIC) sites;

- To 0.25 mile outside the limits of the project alignments for registered USTs, Resource Conservation and Recovery Act (RCRA) large-quantity generators, or on-site treatment; and

- To 0.25 mile outside the limits of the project alignments for HAZNET sites listed by DTSC regarding hazardous waste transport.

A description of the databases searched by EDR is presented on Pages GR-1 through GR-53 of the EDR report. A summary of the sites of potential concern identified in the EDR report is presented on pages 2 through 20 of the EDR report, and the Map Findings are presented on pages 38 through 959 of the report. The approximate locations of these sites are shown on the EDR Key Map (Figure 2).

EDR was also requested to provide historical topographic maps and aerial photographs of the study area. The historical topographic maps and aerial photographs were used to evaluate historical development and land usage along the project alignments. Copies of the topographic maps and aerial photographs are included in Appendices B and C, respectively.

2.2 Site Reconnaissance

Mr. Nicholas Barnes from AGE conducted a site reconnaissance visit on August 9, 2022. The purpose of this site reconnaissance was to observe the existing site conditions with regard to the presence of the Recognized Environmental Conditions (RECs) which were identified in the EDR report as discussed in this report.

Pursuant to ASTM E 1527-13, a REC is described as the presence or likely presence of any hazardous substances or petroleum products in, on, or at a property: (1) due to any release to the environment; (2) under conditions indicative or a release to the environment; or (3) under conditions that pose a material threat of a future release to the environment.

The term includes the presence of hazardous substances or petroleum products even under conditions in compliance with laws and regulations. The term is not intended to include de minimis conditions that generally do not present a material risk of harm to public health or the environment and that generally would not be the subject of an enforcement action if brought to the attention of appropriate governmental agencies.

A summary of the site reconnaissance is presented herein. Selected photographs taken during the site reconnaissance visit are presented in Appendix D. The sites discussed herein are identified by their EDR Map ID numbers.

The site reconnaissance started near the northwest end of the alignment in the parking lot of a Kaiser Permanente medical office at 3955 Bonita Road (EDR Map ID Nos. E21 thru E27). The proposed alignment will cross the parking lot before extending below the Sweetwater River in a trenchless crossing. A documented groundwater contaminant plume extended beneath the south portion of the

parking lot due to petroleum hydrocarbon leakage from an adjacent Union 76 gasoline service station at 3995 Bonita Road (EDR Map ID Nos. H43 thru H63). An environmental consultant recommended natural attenuation as the method of site remediation, and the Site Status has been Closed since 2011. No groundwater monitoring has been performed since the second quarter of 2011, and the monitoring wells were destroyed in 2012 as a condition of the Site Closure.

We observed concrete patches in the Kaiser parking lot at the locations of former monitoring wells. Based on the environmental consultants' last episode of groundwater monitoring in 2011, it is our opinion that there is a high likelihood of encountering residual petroleum hydrocarbon contamination from the gasoline service station during the pipeline construction. Groundwater occurs at reported depths on the order of 7 feet to 11 feet below the parking lot, and will also likely be encountered during the pipeline excavation. There are no documented ongoing petroleum leaks from the service station, which is currently a Chevron station.

The Kaiser medical office is a large quantity generator of hazardous waste, but there are no reported unauthorized releases or spills from the facility. The Kaiser facility is not considered a contributing cause of the documented petroleum hydrocarbon contamination.

From the Kaiser parking lot the Willow Street Bridge over the Sweetwater River was observed (EDR Map ID No. 11). A widening project for the bridge was performed in 2017-19, which required California Integrated Water Quality System (CIWQS) and National Pollution Discharge Elimination System (NPDES) permits. The NPDES permit remains active, apparently due to stormwater runoff from the bridge being directed into the Sweetwater River.

The next site is a commercial strip mall on the southeast side of Bonita Road, which formerly housed Bonita Village Cleaners at 4050 and 4054 Bonita Road (EDR Map ID Nos. AI188 and AI223 thru AI225). There are no reported unauthorized releases from the former cleaners, and the listed addresses are currently respectively occupied by Bonita Shoe Repair and CV Graphics and Printing. A former Chevron service station (EDR Map ID No. AW331) occupied a portion of the strip mall until the early 1970s. Aerial photo review suggests that the former service station site is currently part of the mall's parking lot. There were no reported unauthorized releases from the former gasoline service station.

Across from the mall along the northwest side of Bonita Road is the Bonita Valley Suites office building at 4045 Bonita Road. An AT&T mobility unit (EDR Map ID NO. AF186) in the building is identified as a chemical storage facility due to the presence of lead-acid batteries. An adjacent American Medical Response building at 4035 Bonita Road (EDR Map ID No. X157) is also identified as a chemical storage facility. There are no reported hazardous waste spills or leaks from either facility.

Records indicate that a former gasoline service station occupied the north corner of the intersection of Bonita Road and Willow Street between 1971 and 1979 (4015 Bonita Road, EDR Map ID Nos. X150). There were no known (reported) unauthorized releases from the former service station. The site was redeveloped by 1979, and is currently occupied by a Jack-In-The-Box restaurant whose address is 4011 Bonita Road (EDR Map ID No. L128).

The next site visited was a private residence at 4128 Hill Road (EDR Map ID No. 145). This was a Cleanup Program Site due to a waste oil spill that occurred in 1989. The case was mistakenly referred to the Site Assessment and Mitigation (SAM) program through the DEH, and then referred back to the emergency response unit. The case was administratively closed in 2012, and there is no evidence of the past oil spill.

From Hill Road the reconnaissance proceeded to a Home Depot store at 725 Plaza Court (EDR Map ID Nos. K82 thru K87). The store is listed as a large quantity hazardous waste generator and chemical storage facility, but there are no known leaks or investigations of the facility. A nearby Chevron gasoline service station at 770 Plaza Court (EDR Map ID Nos. J72 thru J77 and J81) is also listed as a large quantity hazardous waste generator and chemical storage facility. There are no reported leaks from the USTs at the service station, and observations indicate that the facility is well maintained. The service station is newer, and USTs are double-walled and equipped with various sensors, monitors and containment areas to alert the station in the event of a leak and to prevent the leak from contaminating the soil.

Proximal to the Chevron station are a Ross Dress For Less and Dollar Tree store at 820 and 816 Paseo Del Rey (EDR Map ID Nos. P102 thru P104, P106, P110 and P111). The two stores abut each other in a shared building, and are each listed as hazardous waste generators. Both facilities are well maintained, and there are no reported unauthorized releases.

The reconnaissance was continued on streets along the project alignment and proposed alternate alignments. Developments along these streets include mostly newer single-family residences that in general are in a well maintained condition. Available records indicate that asbestos removal and offsite transport to landfills has been performed at some residences in the study area, but the waste transport will not affect the project alignments. Several minor spill events are also documented in the study area, but these isolated spill incidents will not impact the project. Surficial staining typical of leaking vehicle undercarriages was also observed on asphalt and concrete pavement in the project study area.

Walking reconnaissance was also made along the existing pipeline alignment in open space extending northwest and southeast from Terra Nova Drive. A dirt walking/riding trail is present along the general pipeline alignment, and several manholes and concrete structures associated with the pipeline were observed. No significant quantities of trash were observed along the trail, nor was there evidence of past illegal dumping of hazardous wastes.

2.3 Data Interpretation and Reporting

This task involves the preparation of a written report to present a summary of our findings, opinions and recommendations based on the information gathered from our site reconnaissance and records review.

2.4 Interviews

The scope of this ESA study also included a telephone interview with Mr. John Senaha of the County of San Diego Department of Environmental Health. His telephone number is (858) 505-6874.

3.0 GOVERNMENTAL AGENCIES RECORDS REVIEW

3.1 Environmental Data Resources Radius Map Report

For the purpose of this study, AGE retained the services of Environmental Data Resources (EDR) to conduct a search of Federal, State and Local environmental regulatory agency databases in conformance with the ASTM E1527 - 13 search parameters.

3.2 Records Review

Records with regard to the history/background and current status information for the sites of concern were obtained from the Geotracker website database records.

3.3 Historic Aerial Photographs and Topographical Maps

Available aerial photographs and topographical maps pertaining to the general area were reviewed to assess historical usage along the project alignments and surrounding areas. Historical aerial photographs that were reviewed cover the years 1949, 1953, 1964, 1966, 1971, 1979, 1985, 1989, 1996, 2002, 2005, 2009, 2012 and 2016. Topographical maps that were reviewed cover the years 1904, 1930, 1943, 1944, 1953, 1967, 1975, 1991, 1996, 2012, 2015, and 2018.

4.0 SITE HISTORY

The project alignments are located approximately 8 to 10 miles southeast of downtown San Diego. The alignments were once part of Rancho De La Nacion, a Mexican land grant. The 1904 topographic map gives place names of Bonita, Bonnie Brae and Sunnyside in the Sweetwater River valley, as well as several unnamed roadways near the present-day alignments of Bonita Road, Sweetwater Road and Willow Street. A railroad identified as the Sweetwater Branch of the National City & Otay Railroad (N. C. & O) traversed the valley near the southeast side of the river. The N.C.&O line extended to the community of La Presa, with a spur line extending to a quarry near Sweetwater Dam (www.sandiegohistory.org). Long Canyon and Telegraph Canyon are named on the map, with unnamed roadways traversing the canyon bottoms.

The Sweetwater Dam was completed in 1888 at a height of 90 feet, and was the tallest masonry arch dam in the United States at that time. Heavy floods in 1916 damaged the side spillways but did not result in damage to the main dam. Subsequent modifications have been made to the dam, with the majority of the work completed by 1940 (www.asce.org).

By 1930 the Sweetwater Branch of the N.C.&O. was no longer present in the Sweetwater River valley, but review of the topographic map reveals no other significant changes in the study area. The 1943 and 1944 topographic maps show Bonita Road, Sweetwater Road, Otay Lakes Road, Willow Street and Telegraph Canyon Road as improved roadways. A number of unimproved roads are also shown on the maps, as well as Glen Abbey Cemetery which opened in 1924.

Aerial photos from 1949 and 1953 reveal agricultural developments in the Sweetwater River valley, with much of the cultivated land on the relatively level stream terraces on the north and south sides of the valley. These agricultural areas were gradually developed and replaced with mostly residential housing during the 1970s. The photos also reveal the original Otay 2nd PL Phase 4 alignment extending between Telegraph Canyon Road and Sweetwater Road. The original pipeline dates to 1930, and is identified as an aqueduct on the 1967 topographic map.

Beginning in the mid 1970s and continuing into the early 2000s a number of large-scale residential and commercial developments were built in the study area. These development projects included substantial grading, as well as the construction of East H Street, East J Street, Paseo Ladera, Paseo Del Rey, and Terra Nova Drive. Bonita Road and Telegraph Canyon Road were also widened during that time period.

Today, the County of San Diego's Sweetwater Regional Park occupies the Sweetwater River valley near the project alignment. Chula Vista Municipal Golf Course is located in the river valley east of Willow Road. The golf course opened in 1961.

5.0 DISCUSSION, FINDINGS AND OPINIONS

5.1 Summary

Based on the results of this ESA study, we would like to present the following summary of our findings, opinions and recommendations with regard to the historic and current environmental conditions and issues at the project site.

The EDR report lists a total of 345 sites/cases of Historical Recognized Environmental Condition (HREC) and Controlled Recognized Environmental Condition (CREC) within the boundary of the project study area. A review of these sites/cases reveals that many of them are duplicate listings due to changes in ownership and/or multiple agency listings/jurisdictions. One of the sites is actually located in the City of Anaheim, California, and should not have been included in the EDR report.

Based on a review of the available background information and visual site observations gathered during our site reconnaissance visits, it is our opinion that the majority of sites/cases identified in the EDR report and Geotracker website are not likely to pose a significant environmental hazard to the proposed project alignment. The sites/cases which were eliminated include the following:

- cases/sites which only involve administrative violations;
- temporary construction permits;
- Notify 65 cases;
- small quantity generators and handlers;

- cases/sites involving hazardous waste transport; and

- EDR Historic U.S. Auto Station and Cleaner Listing without follow-up reference and/or documentation.

Based on our review and evaluation of the EDR report and Geotracker website, and visual observations during our field reconnaissance visits, we have identified a total of 38 REC sites/cases which are considered to pose a minimal risk to the project site. These sites/cases previously or currently have underground and/or above-ground storage tanks (UST and/or AST), documented Leaking Underground Storage Tanks (LUST) leaks/releases, documented major or minor spills, environmental site investigations, mitigations and cleanups, or storm water construction permits. These cases/sites are generally considered to pose minimal risk to the project alignment based on the following factors:

- The age and status of the case.
- The unauthorized release at the site generally impacted soil only.
- The distance of the site from the project site.
- Direction of groundwater at the site is away from the project site.
- Depth to groundwater or lack of groundwater.
- Other factors specifically described.

A listing and summary descriptions of these sites/cases are presented in Table 1 on the next page.

TABLE 1

Summary of Low Risk Sites

EDR Map ID	Site Name/ Address	Description	Reasons for Low Risk Designation
1	East H Street at Paseo Del Rey Chula Vista, CA	Hazardous material spill incident	Site listed in the California Hazardous Material Incident Reporting System (CHMIRS). Records indicate that on July 27, 2001, a one-gallon container of muriatic acid fell off a truck and spilled onto the roadway. Cleanup was performed by the San Diego County Health Services Department. This isolated spill incident will not impact the project.
3	Paseo Ladera and Paseo Entrada Chula Vista, CA	Storm water construction project	Site listed in the California Integrated Water Quality System (CIWQS) database for a residential storm water construction project. Permit date was effective January 22, 1996 and terminated on January 2, 1998. There were no enforcement actions or violations within 5 years. This stormwater construction project will not impact the project.
C7	700 E. J Street Chula Vista, CA 91910	Hazardous material spill incident	Records indicate that on August 8, 2001 a homeowner poured one gallon of muriatic acid and sodium hypochlorite down a toilet to relieve a blockage. The chemicals reacted, causing a chlorine gas release and resulting in minor respiratory injuries to the family. Cleanup was performed by the San Diego County Health Services Department. This isolated spill incident will not impact the project.
C9	Redhawk Gas & Auto Center, Inc. 867 Entrada Place Chula Vista, CA 91910	EDR historic auto	Site is listed as a historic auto facility between 2006 and 2014. This address is a private residence. There are no known (reported) leaks. This site is not anticipated to impact the project.

TABLE 1

Summary of Low Risk Sites

EDR Map ID	Site Name/ Address	Description	Reasons for Low Risk Designation
10	650 Douglas Street Chula Vista, CA 91910	Spill incident	CHMIRS case, records indicate that on May 16, 2016, a blockage in a sewer main resulted in the release of 7 gallons of sewage, 2 gallons of which spilled onto the street through a manhole. The spill was contained and recovered by the San Diego County Health Services Department. This isolated spill incident is not anticipated to impact the project.
11	Willow Street Bridge Replacement Phase I and II Willow Astreet over Sweetwater River Chula Vista, CA 91902	Bridge construction project	A National Pollution Discharge Elimination System (NPDES) permit was obtained for the construction of the replacement Willow Street Bridge spanning the Sweetwater River, Permit No. CAS 000002 with a received date of March 19, 2014. The purpose of the permit was for bridge and roadway construction with water lines. The permit remains active. A CIWQS permit was also obtained for storm water construction during the bridge replacement project. The CIWQS permit was effective April 7, 2014 and terminated on October 16, 2019. There were no enforcement actions or violations within 5 years. The bridge replacement project will not impact the Project.
D13	Corto Road Corto Road and Timken Road Anaheim, CA 92808	Construction projects	NPDES and CIWQS permits. Although included in the EDR report, this site is actually located in the City of Anaheim, California. This site will not impact the Project.

TABLE 1

Summary of Low Risk Sites

EDR Map ID	Site Name/ Address	Description	Reasons for Low Risk Designation
E21 thru E29	Kaiser Permanente 3955 Bonita Road Bonita, CA 91902	Medical facility	The Kaiser Permanente facility is located near the northwest end of the Project alignment, at the west corner of the intersection of Bonita Road and Willow Street. Site is listed as a Resource Conservation and Recovery Act Large Quantity Generator (RCRA-LQG) of hazardous waste. Listed wastes include ignitable metals, general medical wastes, laboratory wastes, and pharmaceutical wastes. Methods of disposal include incineration, storage/bulking and/or transfer to offsite facilities, and recycling. Site is also listed in the Hazardous Waste Tracking System (HWTS), HAZNET, Hazardous Waste Tracking System (HWTS), California Environmental Reporting System (CERS) HAZ WASTE, and CERS databases, due to the onsite storage of hazardous materials and hazardous wastes. Site is classified as a hazardous waste generator and chemical storage facility. Other listed databases include the Facility Index System/Facility Registration System (FINDS), and Enforcement and Compliance History Information (ECHO). There are no reported unauthorized releases of the various hazardous materials and hazardous wastes. Site is located approximately 100 feet west of the project alignment, which will traverse the facilities' parking lot. The medical facility is not anticipated to impact the project.

TABLE 1

Summary of Low Risk Sites

EDR Map ID	Site Name/ Address	Description	Reasons for Low Risk Designation
E30	Bonita MOB Parking Lot 3955 Bonita Road Bonita, CA 91902	Construction project for Kaiser Permanente parking lot	A CIWQS permit was also obtained for storm water construction during a reconstruction project for the parking lot of the Kaiser Permanente facility. The CIWQS permit was effective December 1, 2011 and terminated on February 6, 2012. There were no enforcement actions or violations within 5 years. Aerial photo review suggests that the project may have included re-paving of the existing parking lot which dates to the late 1970s. The parking lot construction project will not impact the Project.
64	755 Paseo De Luz Chula Vista, CA	Spill incident	CHMIRS case, records indicate that on May 1, 2012, a blockage in a sewer main resulted in the release of 200 gallons of sewage through a manhole. The spillage flowed into a storm drain. The San Diego County Health Services Department recovered about 50 gallons of the sewage. This isolated spill incident is not anticipated to impact the project.
69	East J St. & Cordova Drive Chula Vista, CA 91910	Residential stormwater construction project	A CIWQS permit was obtained by Rancho Del Rey Investment LP for a residential storm water construction project. The permit was effective August 15, 1995 and terminated on December 31, 1997. There were no enforcement actions or violations within 5 years. This past construction project is not anticipated to impact the project.

TABLE 1

Summary of Low Risk Sites

EDR Map ID	Site Name/ Address	Description	Reasons for Low Risk Designation
J71	770 Plaza Court Chula Vista, CA 91910	Spill incident	CHMIRS case, records indicate that on March 31, 2018, about 2/3 gallon of gasoline spilled onto the ground during a vehicle fueling. The spillage was contained and cleaned up by the San Diego County Health Services Department. This isolated spill incident is not anticipated to impact the project.
J72 thru J81	Chevron Station #203217 / 1837 770 Plaza Court Chula Vista, CA 91910	Gasoline service station	Chevron gasoline service station with a mini market and car wash that dates to at least 2001. Site maintains three USTs containing unleaded fuel. The USTs are each double-walled, and equipped with various monitoring sensors and alarms. There are no known (reported) leaks. Site is listed in the CERS HAZ WASTE and CERS databases as a hazardous waste generator and chemical storage facility, and is also in the CERS TANKS database due to the on-site USTs. Other listed databases include RCRA-LQG, FINDS, ECHO, HAZNET and HWTS. Listed means of hazardous waste disposal include recycling, reclamation for re-use and transfer station. Site has received past violation citations, mainly pertaining to tank filling operations, monitoring, alarm systems, inadequate training, improper paperwork, and waste handling issues. This service station site is not anticipated to impact the project.

TABLE 1

Summary of Low Risk Sites

EDR Map ID	Site Name/ Address	Description	Reasons for Low Risk Designation
K82 thru K87	Home Depot 0658 725 Plaza Court Chula Vista, CA 91910	Home improvement store	Site is listed in the CERS HAZ WASTE and CERS databases as a hazardous waste generator and chemical storage facility, and is also a RCRA-SQG. Other listed databases include FINDS, ECHO, HAZNET and HWTS. A wide variety of hazardous wastes are listed, generally consisting of petroleum hydrocarbons, lead, acids, alkaline solutions without metals, off-spec, aged or surplus inorganics, hydrocarbon solvents, waste oil and mixed oils, paints, fertilizers, pesticides, refrigerants, fluorescent tubes, flammable liquids, and aerosols. Listed means of hazardous waste disposal include incineration, recycling, fuel blending and recovery at a different site, and storage, bulking and transfer offsite without treatment or recovery. There are no known (reported) unauthorized releases. Site has received past violation citations, mainly pertaining to not having an adequate business plan, inadequate employee training, and various waste handling issues. An NPDES permit for construction has a Returned status of February 27, 2020. No other permit details are provided. This Home Depot store is located approximately 100 feet north of the H Street alternate in the downgradient direction. The Home Depot is not anticipated to impact the project.

TABLE 1

Summary of Low Risk Sites

EDR Map ID	Site Name/ Address	Description	Reasons for Low Risk Designation
L88 thru L91	Bonita Point Dental Arts 145 Willow Street Bonita, CA 91902	Dental office	Site is listed in the CERS and HWTS databases as a chemical storage facility. Listed wastes include oxygenated solvents, unspecified aqueous solutions, and photo chemicals. Listed means of hazardous waste disposal include fuel blending and recovery at a different site, treatment, and storage, bulking and transfer offsite without treatment or recovery. There are no known (reported) unauthorized releases. This medical office is located approximately 450 feet northeast of the project alignment in the upgradient direction. The site is not anticipated to impact the project.
97	Auto Transmission 1069 Pacific Hill Street Chula Vista, CA 91911	EDR Historic automotive site	Site is listed as a historic auto facility between1999 and 2008. This address is a private residence. There are no known (reported) leaks. This site is located 370 feet south of the Telegraph Alternate alignment, in the upgradient direction. This site is not anticipated to impact the project.
O101	630 Douglas Street Chula Vista, CA 91910	Spill incident	CHMIRS case dated July 10, 1990. No other details are provided. This isolated spill incident is not anticipated to impact the project.

TABLE 1

Summary of Low Risk Sites

EDR Map ID	Site Name/ Address	Description	Reasons for Low Risk Designation
P102 thru P104	Dollar Tree 816 Paseo Del Rey Chula Vista, CA 91910	Retail store	Site is listed in the CERS HAZ WASTE, HAZNET, CERS and HWTS databases as a hazardous waste generator. Other listed databases include FINDS and ECHO. Listed hazardous wastes include alkaline solutions without metals and pH greater than 12.5, off-spec, aged or surplus organics, and unspecified solvent mixtures. Listed means of hazardous waste disposal include storage, bulking and transfer offsite without treatment or recovery. There are no known (reported) unauthorized releases. The Dollar Tree store is identified as a RCRA NonGen/NLR in a date form received by the agency on January 3, 2018. This retail store is located 450 feet northeast of the H Street Alternate alignment, in the cross-gradient direction. This site is not anticipated to affect the project.

TABLE 1

Summary of Low Risk Sites

EDR Map ID	Site Name/ Address	Description	Reasons for Low Risk Designation
P106, P110 and P111	Ross Dress for Less #1995 820 Paseo Del Rey Chula Vista, CA 91910	Retail store	Site is listed in the CERS HAZ WASTE, HAZNET, CERS and HWTS databases as a hazardous waste generator. Other listed databases include FINDS and ECHO. Listed hazardous wastes include acidic and basic corrosive liquids, flammable liquids, toxic liquids, broken fluorescent tubes, and unspecified aerosols. Listed means of hazardous waste disposal include storage, bulking and transfer offsite without treatment or recovery. There are no known (reported) unauthorized releases. The Ross store is identified as a RCRA NonGen/NLR in a date form received by the agency on May 8, 2017. This retail store is located 450 feet northeast of the H Street Alternate alignment, in the cross-gradient direction. This site is not anticipated to affect the project.
T125	601 Telegraph Canyon Road Chula Vista, CA 91910	Spill incident	CHMIRS case, on October 29, 2007 a total of 75 gallons of sewage was released due to a root blockage on a residential line. The spill was contained by the City of Chula Vista and the San Diego County Health Services Department. This isolated spill incident is not anticipated to impact the project.

TABLE 1

Summary of Low Risk Sites

EDR Map ID	Site Name/ Address	Description	Reasons for Low Risk Designation
L128	Jack-In-The Box #68 4011 Bonita Road Bonita, CA 91902	Restaurant	Site is listed in the CERS database as a chemical storage facility. Listed waste and material is carbon dioxide. There are no known (reported) unauthorized releases. This restaurant site is located 500 feet northeast of the project alignment in the upgradient direction. This site will not impact the project.
X140	4011 Bonita Road Bonita, CA 91902	Spill incident	CHMIRS case, on February 12, 2008 a grease blockage at the Jack-In-the-Box restaurant caused the release of an unknown quantity of sewage into a storm drain. All of the sewage was recovered by the City of Chula Vista and the San Diego County Health Services Department. This isolated spill incident is not anticipated to impact the project.

TABLE 1

Summary of Low Risk Sites

EDR Map ID	Site Name/ Address	Description	Reasons for Low Risk Designation
145	Waste Oil - No Business Name 4128 Hill Road Bonita, CA 91902	Spill incident	DEH Case No. H29205-001 was opened on March 2, 1989 due to a complaint of oil spillage onto the ground. The case was entered into through the Voluntary Assistance Program (VAP) with the DEH. The site address is a private residence. The listed contaminants of concern are waste oil, motor, hydraulic, and lubricating oil. This was a Cleanup Program Site-Spills, Leaks, Investigations and Cleanup (CPS-SLIC), and is listed in the CERS database. The case was administratively closed by the DEH on October 3, 2012, and no paper records exist for this file. The closure letter states that the case was mistakenly referred to the DEH's Site Assessment and Mitigation (SAM) Program, and then referred back to the emergency response unit. This site is located 500 feet east of the project alignment in the downgradient direction. The isolated spill incident will not impact the project.

TABLE 1

Summary of Low Risk Sites

EDR Map ID	Site Name/ Address	Description	Reasons for Low Risk Designation
X150 and X151	Smith's ARCO Service/ James W.Stepp 4015 Bonita Road Bonita, CA 92002	EDR historic automotive site	EDR historic gasoline service station site dating from at least 1971 to 1979. Based on aerial photo review it appears that the service station may have occupied the site since at least 1949. By 1979 the original structures had been removed and the site redeveloped. The site is currently occupied by a Jack-In-The Box restaurant (EDR Map ID No. L128). There are no known (reported) leaks associated with the former service station. This site is not anticipated to impact the project.
X157	American Medical Response 4035 Bonita Road Bonita, CA 91902	Ambulance service	Site is listed in the CERS database as a chemical storage facility. There are no listed wastes, nor are there any known (reported) unauthorized releases. This ambulance service site is located 650 feet northeast of the project alignment in the upgradient direction. This site will not impact the project.

TABLE 1

Summary of Low Risk Sites

EDR Map ID	Site Name/ Address	Description	Reasons for Low Risk Designation
AE176	AT&T California-D31C9 602 Telegraph Canyon Road Chula Vista, California 91910	Telecommunications site	Site is listed in the CERS database as a chemical storage facility. The listed waste is nickel-cadmium batteries. There are no known (reported) unauthorized releases. This site consists of a small metal vault mounted on a concrete pedestal adjacent to the sidewalk. This site will not impact the project.
AH182, AH183 and AH194	Unnamed tributary to Bonita Canyon, San Diego Chula Vista, California	Dredging operation and emergency repair	CIWQS permit obtained for a dredge/fill site in an undeveloped canyon bottom The permit was effective January 7, 2013 and terminated on January 24, 2013. An expiration/review date was January 7, 2014. There were no enforcement actions or violations within 5 years. A CIWQS permit to perform emergency repair of a gabion structure was effective January 7, 2013 and terminated on April 4, 2013. Based on the project coordinates the dredge/fill operation and gabion repair were at the same site. Review of aerial photography available from Google Earth reveals what appears to be a gabion (rock-filled dam) spanning the canyon bottom, with riprap present downstream of the gabion. The gabion has created a small wetland area upstream. Site is also listed in the CERS database as Wetlands - fill and dredge material. This site is located in a remote canyon 800 feet east of Project alignment in the downgradient direction. This site will not impact the project.

TABLE 1

Summary of Low Risk Sites

EDR Map ID	Site Name/ Address	Description	Reasons for Low Risk Designation
AF186	AT&T Mobility - Bonita (USID 14143) 4045 Bonita Road, Bonita, CA 91902	Telecommunications site	Site is listed in the CERS database as a chemical storage facility. The listed waste is lead-acid batteries. There are no known (reported) unauthorized releases. The listed address is occupied by Dominion West office suites, and is located 700 feet northeast of the Project alignment in the upgradient direction. This site will not impact the project.
AI188	Bonita Village Cleaners 4050 Bonita Road Bonita, CA	Historic cleaners site	EDR Historic Cleaners site dating from 1971. The site occupies a unit of a commercial strip mall. There are no known (reported) unauthorized leaks from this establishment. This site is currently occupied by Bonita Shoe Repair, and will not impact the project.

TABLE 1

Summary of Low Risk Sites

EDR Map ID	Site Name/ Address	Description	Reasons for Low Risk Designation
AL204 and AL205	659 E. Naples Street Chula Vista, CA 91911	Construction project	CIWQS and NPDES permits were obtained for a storm water construction project in a residential neighborhood. The CIWQS permit was effective August 9, 2007 and terminated on July 8, 2009. There were no enforcement actions or violations within 5 years. The NPDES permit status is expired as of September 30, 2015. The project appears to be associated with development of an empty lot for residential construction. This site will not impact the project.
AE210, AE212, and AE214	Telegraph Canyon Road Animal Medical Center 577 Telegraph Canyon Road Chula Vista, CA 91910	Veterinary medical office	Site is listed in the CERS database as a chemical storage facility. The listed wastes are infectious waste and sharps. There are no known (reported) unauthorized releases. The site is also listed in the ECHO and HWTS databases, and is also listed as a RCRA Non Gen/NLR. The site is located 1,100 feet west of the Telegraph Alternate alignment in the downgradient direction, and will not impact the project.

TABLE 1

Summary of Low Risk Sites

EDR Map ID	Site Name/ Address	Description	Reasons for Low Risk Designation
AE216	591 Telegraph Canyon Road Chula Vista, CA 91913	Spill incident	CHMIRS case, on February 23, 2017 a small amount of mercury leaked from a package at a UPS Store, spilling onto the floor of the delivery truck and in the store. The spill was contained and cleaned up by the San Diego County Health Services Department and the San Diego Hazardous Materials Department. This isolated spill incident will not impact the project.
AI223 thru AI225	Bonita Village Cleaners 4054 Bonita Road Bonita, CA 91902	Dry cleaners	Dry cleaning and laundry business, site is listed as a RCRA - SQG of hazardous waste. Listed wastes include various halogenated solvents. Disposal includes recycling and storage/bulking and/or transfer offsite without treatment or recovery. There are no known (reported) unauthorized releases. Site is also listed in the CERS, FINDS, ECHO, HAZNET and HWTS databases. The HWTS database indicates an Inactive date for the listed business address of April 17, 2008. An internet search indicated an address for Bonita Village Cleaners at 3003 Highland Avenue, National City, CA 91950. The cleaners is listed as permanently closed. The former cleaners is currently occupied by CV Graphics and Printing, and occupies a unit of a commercial strip mall. The former cleaners site is located 700 feet east of the project alignment in the upgradient direction. The former Bonita Village Cleaners is not anticipated to impact the project.

TABLE 1

Summary of Low Risk Sites

EDR Map ID	Site Name/ Address	Description	Reasons for Low Risk Designation
AI230	4070 Bonita Road San Diego, CA	Spill incident	CHMIRS case, on January 14, 2006 approximately 5 gallons of mineral oil leaked from SDG&E equipment and entered a storm drain. The spill was contained and cleaned up by the San Diego County Health Services Department. This isolated spill incident will not impact the project.

TABLE 1

Summary of Low Risk Sites

EDR Map ID	Site Name/ Address	Description	Reasons for Low Risk Designation
AS248 thru AS257	Veterans Home of California-Chula Vista/ /AT&T Mobility 700 E. Naples Street Chula Vista, CA 91911	Veterans home and Telecommunications site	Site is listed in the CERS database as a chemical storage facility, the listed wastes are lead-acid batteries, pharmaceutical, photochemicals, infectious wastes, and sharps. There are no known (reported) unauthorized releases. Site is also listed as a RCRA NonGen/NLR. Other listed databases include HWTS, FINDS, and ECHO. Site has received past violation citations, mainly pertaining to a failure to annually review and certify a business plan, failure to dispose of hazardous waste in 180 days, and inadequate or missing paperwork regarding hazardous waste disposal. CHMIRS case at the address on February 15, 2011. Records indicate that a grease blockage resulted in the release of 50 gallons of sewage. The spill was contained at a catch basin by the City of Chula Vista and the San Diego County Health Services Department. Site is located in a residential neighborhood 1,200 feet south of the Telegraph Alternate alignment. This site will not impact the project.

TABLE 1

Summary of Low Risk Sites

EDR Map ID	Site Name/ Address	Description	Reasons for Low Risk Designation
AO266	Quest Diagnostics 563 Telegraph Canyon Road Chula Vista, CA 91910	Medical center	Site is listed in the CERS database as a chemical storage facility, but there are no listed wastes nor are there any known (reported) unauthorized releases. Site is located in a commercial strip mall1,200 feet west of the Telegraph Alternate alignment in the downgradient direction. This medical facility will not impact the project.
282	East J Street & Camino Meil Chula Vista, CA 91910	Residential storm water construction	CIWQS permit obtained for a residential storm water construction project. The permit was effective August 15, 1995 and terminated on March 5, 1998. There were no enforcement actions or violations within 5 years. Site is located in a residential neighborhood 1,200 feet east of the East J Street Alternate alignment in the upgradient direction. This storm water project will not impact the project.

TABLE 1

Summary of Low Risk Sites

EDR Map ID	Site Name/ Address	Description	Reasons for Low Risk Designation
AW331	Aarlie Herb Bonita Chevron Service 4126 Bonita Road Chula Vista, CA	Historic gasoline service station	Site is listed in the EDR Historic Auto database in 1971 only. There are no known (reported) unauthorized releases from this historic gasoline service station. The listed address is now part of a commercial shopping center which has been present since at least 1979. The former service station site is located 1,300 feet east of the Project alignment in the upgradient direction, and will not impact the project.
AZ343	Goodwill Industries of San Diego County 865 East H Street Chula Vista, CA 91910	Goodwill retail store	Site is listed in the CERS HAZ WASTE and CERS databases as a hazardous waste generator and chemical storage facility. Listed wastes include household hazardous waste flammable liquids, oil based paints, thinners acetone, corrosive liquids, pesticides, flammable gas cylinders, and aerosols. There are no known (reported) unauthorized releases. This retail store site is located 1,300 feet east of the East H Street Alternate alignment in the upgradient direction, and will not impact the project.

Based on our review and evaluation of the EDR report and visual observations during our field reconnaissance visit, we have also identified one site/case which has a high likelihood of posing an environmental risk to the Otay 2nd PL Phase 4 project. This site/case is listed and summarized in Table 2 on the next page.

TABLE 2

Summary of High Risk Sites

EDR Map ID	Site Name/Address	Primary Business Activity/Operation	Reasons for Potential Risk Designation
H43 thru H63	Bonita Valley Auto Care/ Unocal Service Station #6409 3995 Bonita Road Bonita, CA 91902	Gasoline service station	Historic gasoline service station site dating to at least 1971. Site maintains two USTs containing unleaded fuel and one UST containing diesel fuel. A UST containing waste oil was removed in 1997. Following the removal Total Recoverable Petroleum Hydrocarbon (TRPH) concentrations of up to 460 parts per million (ppm) were detected in the waste oil tank excavation. In October of 1997 the diesel and unleaded USTs were exposed to allow installation of spill protection, which involved the removal of up to 4-feet of soil. Gasoline range hydrocarbons with maximum Total Petroleum Hydrocarbon as Gasoline (TPH-g) concentration of up to 6,950 milligrams/kilogram (mg/kg) were detected in the stockpiled soils, with benzene detected at concentrations of up to 0.33 mg/kg, and the fuel additive MTBE at concentrations of up to 5.3 mg/kg. The diesel UST stockpile revealed a TPH-d concentration of up to 3,500 mg/kg. Due to the contamination, DEH Case No. H12355-001 was opened on October 15, 1997. The case oversight was provided through the DEH's Site Assessment and Mitigation (SAM) program. Investigation including soil borings and the installation of fifteen (15) onsite and offsite monitoring wells was performed between 1999 and 2011. URS Corporation (2011) performed quarterly monitoring of fourteen (14) onsite and offsite wells in June of 2011.

TABLE 2

Summary of High Risk Sites

EDR Map ID	Site Name/Address	Primary Business Activity/Operation	Reasons for Potential Risk Designation
H43 thru H63 (cont'd)	Bonita Valley Auto Care/ Unocal Service Station #6409 3995 Bonita Road Bonita, CA 91902	Gasoline service station	The groundwater was analyzed for TPH-g, benzene, toluene, ethylbenzene and total xylenes (BTEX), and the fuel additives MTBE, TBA, DIPE, ETBA, TAME, naphthalene, and ethanol. TPH-g was detected at concentrations ranging from 75 micrograms/liter (ug/l) to 21,000 ug/l. Benzene was detected at concentrations above maximum contaminant levels (MCLs) for drinking water in three wells, and MTBE was detected above MCLs in two wells. TBA was detected below MCLs in all wells. URS (2011) submitted a Corrective Action Plan (CAP) report, which recommended natural attenuation with no further action be the preferred means of site remediation. This opinion was based on the absence of liquid-phase hydrocarbons at the site, that the dissolved-phase concentrations were not significant and showed decreasing trends over time, and that the contaminant plume was adequately assessed. URS estimated that the dissolved-phase benzene, ethylbenzene and MTBE would attenuate to concentrations below MCLs in the years 2041, 2020 and 2013, respectively. URS also determined that the site posed no significant risk to human health or to the environment. The DEH (2011) concurred, and the case was closed on December 20, 2011.

TABLE 2

Summary of High Risk Sites

EDR Map ID	Site Name/Address	Primary Business Activity/Operation	Reasons for Potential Risk Designation
H43 thru H63 (cont'd)	Bonita Valley Auto Care/ Unocal Service Station #6409 3995 Bonita Road Bonita, CA 91902	Gasoline service station	The URS (2011) monitoring report included maps showing contaminant concentration contours for the dissolved-phase plume. Review of the maps indicates that elevated concentrations of TPH-g, benzene, MTBE and TBA above MCLs had migrated southwest from the service station site to below the southeast portion of the Kaiser Permanente parking lot. These high contaminant concentrations are near the proposed alignment of the Otay 2nd PL Phase 4. Therefore, based on the URS monitoring there is a high likelihood of encountering petroleum hydrocarbon constituents where the proposed pipeline crosses the Kaiser Permanente parking lot. No additional monitoring has been performed since June of 2011, and all of the wells were destroyed in 2012 as per the requirements of the Site Closure. Groundwater was measured at depths of 7 feet to 11 feet bgs (elevations of 54 feet msl to 55 feet msl) during the sampling event in June of 2011. The reported direction of groundwater flow was to the west at a gradient of 0.003 ft/ft. Site is currently occupied by a Chevron gasoline service station and Bonita Valley Auto Care. Site has received past violation citations, mainly pertaining to tank filling operations, monitoring, and alarm systems. Site is also listed in the HAZNET, HWTS , CERS HAZ WASTE and CERS TANKS databases, and is identified as a RCRA-small quantity generator (RCRA-SQG) of hazardous waste.

TABLE 2

Summary of High Risk Sites

EDR Map ID	Site Name/Address	Primary Business Activity/Operation	Reasons for Potential Risk Designation
H43 thru H63 (cont'd)	Bonita Valley Auto Care/ Unocal Service Station #6409 3995 Bonita Road Bonita, CA 91902	Gasoline service station	In a telephone interview on August 11, 2022, Mr. John Senaha of the DEH stated that there is a likelihood of encountering petroleum-hydrocarbon impacted groundwater below the Kaiser Permanente parking lot. The potential of encountering contaminated soil was considered less likely, and would more likely be limited to the capillary fringe. He stated that for the underground pipeline installation work the City could enter the Voluntary Assistance Program with the DEH, who would provide environmental oversight during the construction. Mr. Senaha also stated that an NPDES permit would be required to address the potentially contaminated groundwater encountered during the pipeline construction. The NPDES permit would be obtained from the California Regional Water Quality Control Board's San Diego Regional office.

5.2 Conclusions

The Otay 2nd PL Phase 4 study area occupies the Sweetwater River valley and mostly hilly terrain to the south of the river valley. The study area includes a mix of residential and commercial developments, Glenn Abbey Cemetery, as well as open space. Shallow groundwater is anticipated

in the Sweetwater River valley, with shallow perched groundwater anticipated for the Telegraph and Rice canyon trenchless crossings.

The EDR records indicate that there are no sites/cases listed in the ENVIROSTOR database maintained by the DTSC, for sites with known contamination or for sites where there may be reason to investigate further. Additionally, there are no sites on the National Priority (Superfund) List, nor are there any landfill or solid waste disposal sites in the study area.

LUST Cases

EDR listings indicate a total of two LUST cases occurring at one gasoline service station site within 0.25 miles of the project alignments, as documented by the San Diego County DEH. The cases involved petroleum hydrocarbon contamination of soil and groundwater at the Bonita Union 76/Tosco 76 gasoline service station at 3995 Bonita Road (See EDR Map ID Nos. H43 thru H63). Analytical sampling of up to 15 onsite and offsite monitoring wells determined that a contaminant plume originating from the service station site had migrated to the west, below the parking lot of an adjacent Kaiser Permanente facility. Contaminants of concern included benzene, ethylbenzene and MTBE which were at concentrations above MCLs for drinking water as of the last sampling event in the second quarter of 2011. An environmental consultant, URS Corporation, determined that the contaminant plume did not pose a threat to human health or to the environment with the given site conditions. The consultant further determined that the contaminants would decrease to below their respective MCLs through natural attenuation without additional mitigation. The case was closed by the DEH in December of 2011, and all of the monitoring wells were destroyed in 2012.

The groundwater contaminant plume as determined by the 2nd quarter of 2011 sampling event was located in the general area of the proposed Otay 2nd PL Phase 4 Project alignment. The depth to groundwater varied from approximately 7 feet to 11 feet bgs in nearby wells, and therefore it is considered likely that petroleum hydrocarbon-impacted soil and groundwater originating from the Bonita Union 76/Tosco 76 will be encountered along the portion of the project alignment below the Kaiser Permanente parking lot which is shown on Figure 1. There is also a potential of encountering elevated petroleum hydrocarbon vapors along this portion of the project alignment.

CPS-SLIC Cases

The EDR listings indicate one CPS-SLIC case within 0.25 miles of the project alignments. This case involved a minor surface oil spill that occurred in 1989. The case has been administratively closed since 2012. Any residual contamination from this case will not affect the Project.

Active USTs and ASTs

The EDR database indicate that there are three active UST sites at two gasoline service stations within 0.25 miles of the project alignments (See EDR Map ID Nos. H43, J73 and J79). One of these sites was also a former LUST case at a Bonita Union 76/Tosco 76 gasoline service station (See EDR Map ID Nos. H43 thru H63). There are no known active leaks from the registered USTs at either of these active service stations.

There are no reported ASTs in the project study area.

CERS HAZ WASTE List

This is a list of sites in the Cal EPA's Regulated Site Portal which fall under the Hazardous Chemical Management, Hazardous Waste on-site Treatment, Household Hazardous Waste Collection, Hazardous Waste Generator, and RCRA Large Quantity Hazardous Waste Generator programs. A total of eight CERS HAZ WASTE sites are located within 0.25 miles of the project alignments. None of these sites are anticipated to impact the proposed project.

Other Potential Hazards

The EDR listing indicate a total of twelve CHMIRS sites within 0.25 miles of the project alignments. Five of these cases were relatively minor sewage spills, two cases involved acid spills, one case involved a small leak of mineral oil from SDG&E equipment, one case involved a release of mercury at a UPS facility, one case reported a small surface release of gasoline at a service station, and one case is of an unknown nature. These spills were cleaned up and contained, and will not impact the Project.

One other CHMIRS case was the reporting leakage of gasoline from USTs at the Bonita Union 76/Tosco 76 service station. This case appears to have initiated DEH Case No. H12355-001 (See EDR Map ID Nos. H43 thru H63).

EDR listings indicate a total of 9 storm water permits issued through CIWQS involving temporary construction projects, and 4 NPDES permits for storm water discharge to waters of the U.S. One CIWQS permit and one NPDES permit were for a site in Anaheim, California. None of these cases are anticipated to impact the Otay 2nd PL Phase 4 Project.

The EDR records also indicate a total of 7 historic automotive sites at 6 addresses, and 1 historic cleaners site in the study area. Two of the automotive sites are operating gasoline service stations, and the remainder of historic automotive and cleaners sites are no longer in operation. There are no active cases at any of these sites.

The EDR records also report a total of 73 HAZNET sites within 0.25 miles of the project alignments. These cases involve the transport of hazardous waste only, and therefore will not affect the project alignment. EDR records also indicate 121 sites/cases on the HWTS database, 59 sites/cases on the Facility Index System/Facility Registration System (FINDS) and Enforcement and Compliance History Information (ECHO) databases, and 20 sites/cases on the CERS database. These sites/cases involve the storage, transport and disposal of hazardous materials and waste, and will not affect the Project alignments.

Although not contained in the EDR records, there is a potential for contaminated soil conditions caused by past agricultural usage of fertilizers, pesticides, and herbicides. Review of aerial photographs and topographic maps indicates that portions of the Sweetwater River valley near the project alignment were previously utilized for agricultural. The agricultural developments have since been largely replaced with residential housing. It is our opinion that there is a low potential of encountering agricultural chemicals in the study area.

Soil contamination due to other undocumented releases or illegal dumping of hazardous wastes may be encountered in the study area. Additionally, there is a potential of encountering aerially-deposited lead resulting from vehicular exhaust emissions prior to the elimination of lead from gasoline fuels in the mid-1980s. The project alignments are covered by pavement and/or extend through open space areas, which serves to minimize the potential of lead contamination.

5.3 Recommendations

Based on currently available information, it is our opinion that there is a high potential that trenched excavations and dewatering operations performed in the Kaiser Permanente parking lot in the northwest portion of the Project alignment will encounter contaminated soil and groundwater (see Figure 1). There is also a potential of exposure to vapor intrusion during earthwork construction along this portion of the project alignment. Therefore, we recommend that soil and groundwater analytical samples be collected from geotechnical borings located within this segment of the project alignments. The testing program should include, but not limited to, the following tests.

- Total Petroleum Hydrocarbon as Gasoline, BTXE and MTBE (EPA 8015 & 8021);
- Oil and Grease Compounds (EPA 1664);
- Title 22 Metals (TTLC);
- Title 22 Metals (STLC); and
- Hexavalent Chromium.

Prior to the start of the demolition and earthwork activities it is recommended that the contractor prepare a Community Health and Safety Plan (CHSP) for review and approval by the City and County of San Diego. The issues to be addressed in the CHSP should at a minimum include the monitoring, testing and handling of petroleum-impacted soil and groundwater, if encountered. An NPDES permit obtained through the California Regional Board will also likely be required. The contractor should be prepared to handle and dispose of such materials in accordance with current industry practices and applicable Local, State and Federal regulations. The CHSP should also address the proper Personal Protective Equipment (PPE) for construction workers doing the pipeline installation.

A Soil Management Plan (SMP) is recommended as a means of preventing delays in the event that petroleum-hydrocarbon contaminated soil is encountered during the project. The SMP can be included as part of the CHSP.

With the exception of the Kaiser Permanente parking lot, the potential of encountering contaminated soil and groundwater along the remainder of the project alignments is considered low. Shallow groundwater is known to exist in the Sweetwater River valley, and is anticipated to be encountered at the Telegraph Canyon and Rice Canyon trenchless crossings. It is recommended that the groundwater, if encountered, be tested for the presence of hazardous substances.

6.0 LIMITATIONS

This Phase I ESA report has been prepared for the sole use of Rick Engineering and the City. The information obtained is only relevant for the dates of the records that were reviewed and as of the date of our last site visit on August 9, 2022. Consequently, this report will require periodic updates as conditions within the project study area may change or as additional information becomes available. Other parties who use or rely on the findings and conclusions of this report shall do so at their own risk. Furthermore, because the scope of this Phase I ESA was limited, it is possible that currently unrecognized conditions or contamination might exist along the project alignments.

AGE has performed this assessment in accordance with the authorized scope of work and generally accepted practices in the field of environmental consulting engineering. No warranties, either expressed or implied, are made by AGE. The records search performed for this study was limited to information available from public sources. This information is subject to continuous change and is frequently incomplete. Unless AGE has actual knowledge to the contrary, information obtained from interviews or provided to AGE by the regulatory agencies has been assumed to be correct and complete. AGE does not assume any liability for misrepresentation of information or for items not visible, accessible, or present at along the project alignments at the time of our field reconnaissance visit.

There is no investigation which is thorough enough to preclude the presence of substances on the subject property which presently, or in the future, may be considered hazardous. Because regulatory agency evaluation criteria are constantly changing, concentrations of contaminants that are currently considered to be acceptable may, in the future, become subject to different and more stringent regulatory standards.

Where records indicate that prior remedial work or tank removals have occurred, there is a risk that the work may not have been performed correctly or completely. In these cases, if the regulatory agency has approved the closure of the tank or other work done, we have assumed that the work was done properly and in complete conformance with said regulatory agency standards.

Professional opinions, conclusions, and judgments expressed in this report are based on AGE's understanding and interpretation of current regulatory standards and the available historical information and documents reviewed, and visual observations of the current conditions along the project alignments, and should not be construed as legal opinions.

7.0 REFERENCES

ASTM E1527 - 13, “Standard Practice for Environmental Site Assessment: Phase 1 Environmental Site Assessment Process”.

ASTM E2600 - 10, “Standard Guide for Vapor Encroachment Screening on Property Involved in Real Estate Transactions”.

California Water Resources Control Board and California Regional Water Quality Control Board, San Diego Region, 1994, “Water Quality Control Plan for the San Diego Basin (9)” (Basin Plan, revised 2007).

County of San Diego DEH, “Unauthorized Release Case #H12355-001, Former 76 Station #6409, 3995 Bonita Road, Bonita, California", letter dated December 20, 2011.

Environmental Data Resources, Inc., “EDR Area/Corridor Report, City of San Diego Otay 2nd Pipeline Phase 4, City of Chula Vista and Bonita, Chula Vista, CA 91910, Inquiry Number: 7062451.2s”, dated July 22, 2022.

Environmental Data Resources, Inc., “EDR Historical Topographic Map Report, City of San Diego Otay 2nd Pipeline Phase 4, City of Chula Vista and Bonita, Chula Vista, CA 91910, Inquiry Number: 7062451.5”, dated July 22, 2022.

Environmental Data Resources, Inc., “The EDR Decade Aerial Photo Decade Package, City of San Diego Otay 2nd Pipeline Phase 4, City of Chula Vista and Bonita, Chula Vista, CA 91910, Inquiry Number: 7062451.6”, dated July 27, 2022.

Geotracker Data Base - (http://geotracker.waterboards.ca.gov).

Hart, M.W., 1974, Radiocarbon Ages of Alluvium Overlying the La Nacion fault, San Diego, California: Geological Society of America Bulletin, v. 85, p. 1329-1332.

Kennedy, M.P, and Tan, S.S, 2008, "Geologic Map of the San Diego 30' x 60' Quadrangle, California", Digital Preparation by U.S. Geological Survey.

URS Corporation, "Corrective Action Plan, 76 Station No. 6409, 3995 Bonita Road, Bonita, California, SAM Case No. H12355-001", report dated July 9, 2011.

URS Corporation, "Quarterly Status Report, Second Quarter 2011, 76 Station No. 6409, 3995 Bonita Road, Bonita, California, SAM Case No. H12355-001", report dated July 20, 2011.

Aerial Photographs

Aerial photographs dated 1949, 1953, 1964, 1966, 1971, 1979, 1985, 1989, 1996, 2002, 2005, 2009, 2012 and 2016.

Google Earth 2021.

Topographical Maps

USGS, 1904, 1930, 1943, 1944, 1953, 1967, 1975, 1991, 1996, 2012, 2015, and 2018.

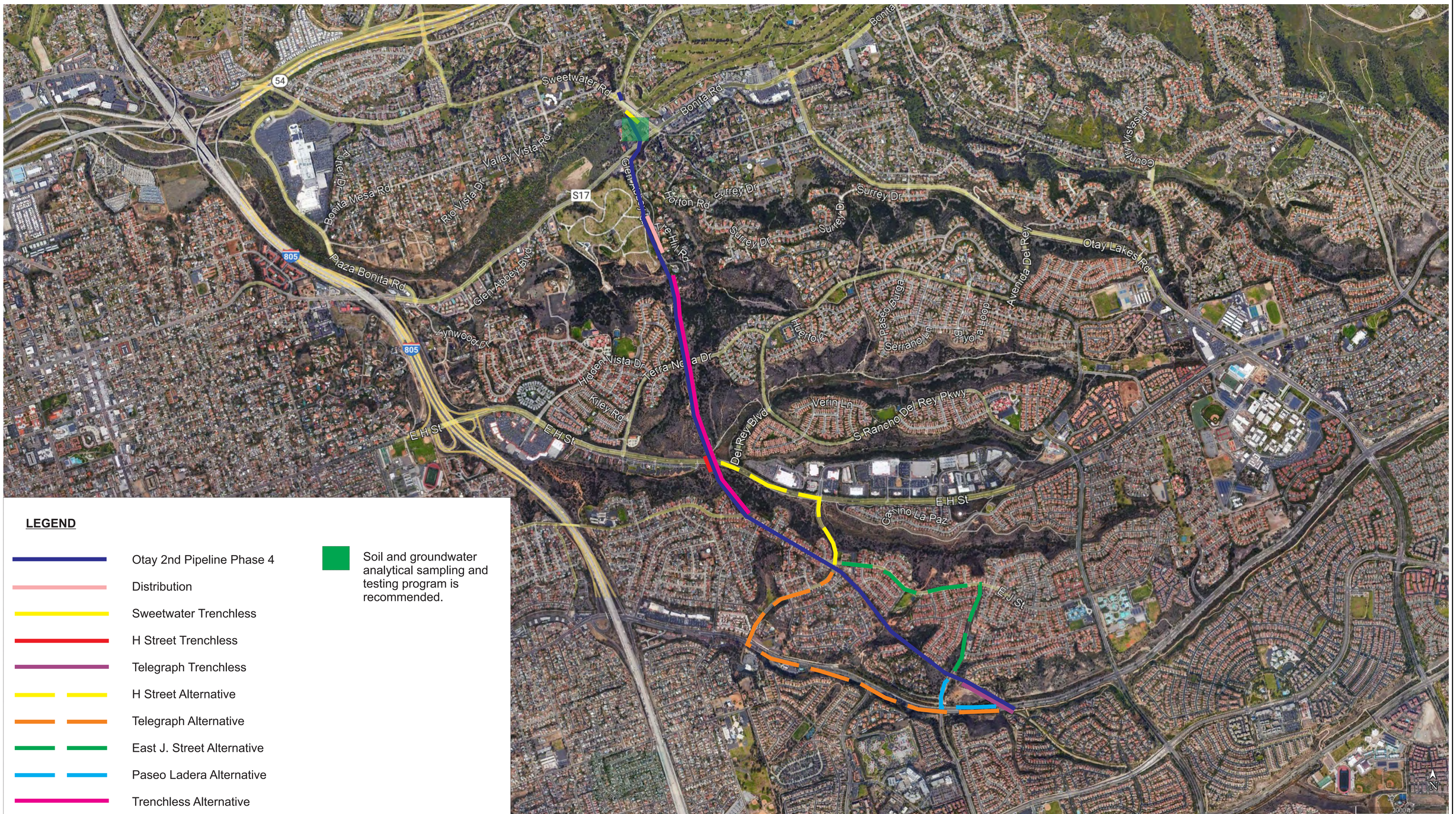

LEGEND

- Otay 2nd Pipeline Phase 4
- Distribution
- Sweetwater Trenchless
- H Street Trenchless
- Telegraph Trenchless
- H Street Alternative
- Telegraph Alternative
- East J. Street Alternative
- Paseo Ladera Alternative
- Trenchless Alternative

Soil and groundwater analytical sampling and testing program is recommended.

OTAY 2ND PIPELINE PHASE 4	**ALIGNMENT MAP**
PROJECT NO. 223 GS-22	**ALLIED GEOTECHNICAL ENGINEERS, INC.** — **FIGURE 1**

Key Map - 7062451.2s

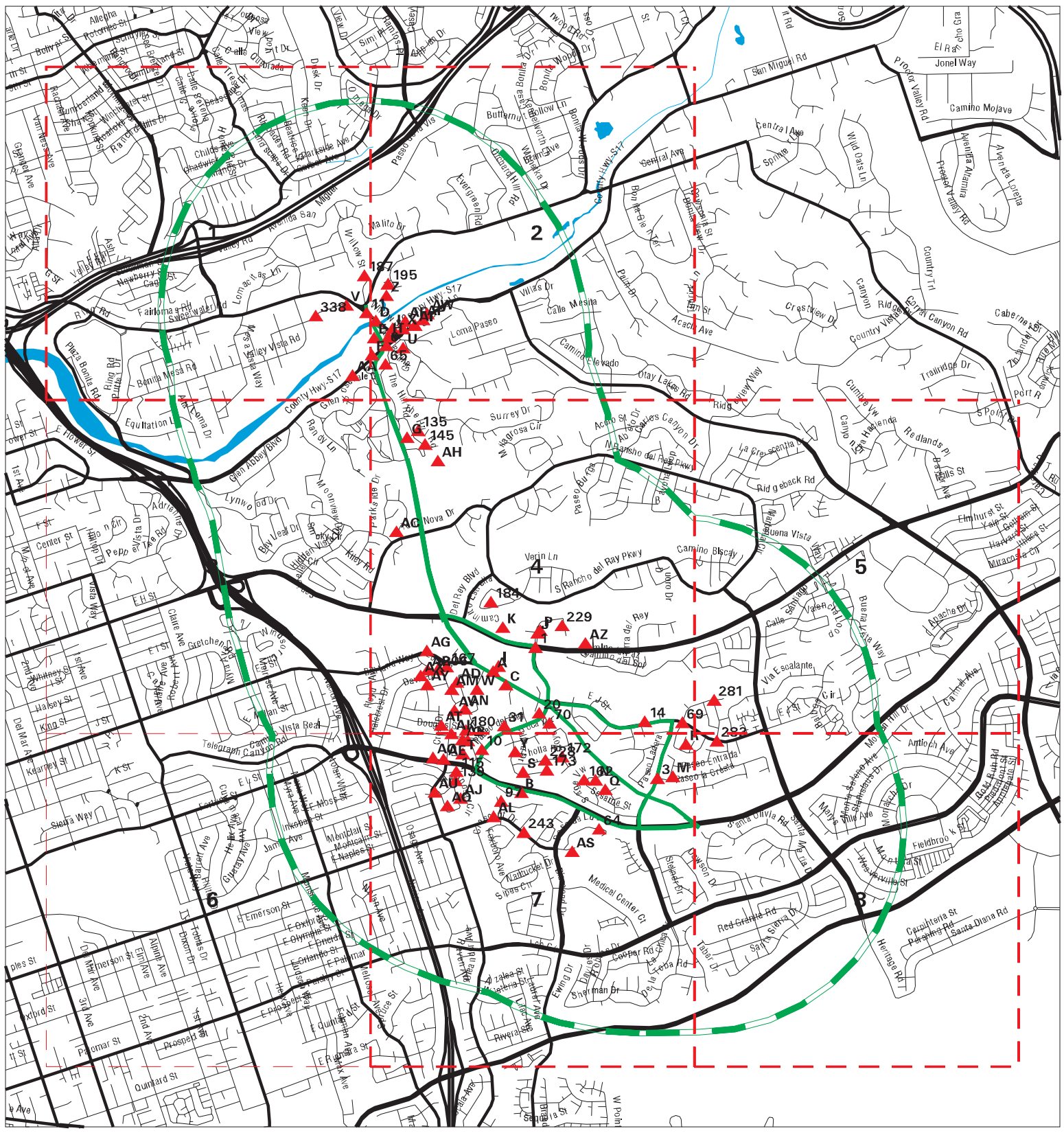
Otay Lakes Rd
Otay Valley Rd
Main St
E St
F St
H St
J St
K St
Bonita Rd
Sweetwater Rd
Bonita Mesa Rd
Glen Abbey Blvd
Lynwood Dr
Del Rey Blvd
Del Mar Ave
Center St
Flower St
Hilltop Dr
Peppervista Dr
Adrienne Dr
Hidden Vista Dr
Vista Way
Claire Ave
Gretchen Dr
Whitney St
Halsey St
King St
Kearney St
Sierra Way
Telegraph Canyon Rd
Vista Real
Camino Del Rey
Verin Ln
S Rancho del Rey Pkwy
Camino Biscay
Buena Vista Way
Calle Trevarrus
Calle Olivarada
Calle Mesita
Loma Paseo
Villas Dr
Camino Elevado
Surrey Dr
Monarch Bay Dr
Acapulco Dr
Acapulco Cir
Mirasol Dr
Mirasol Cir
Nova Dr
Parkside Dr
Ranch Dr
Rancho del Rey Pkwy
Paseo Buena
Paseo Ladera
Paseo Entrada
Paseo La Cresta
Ridgeback Rd
Redlands Pl
Redlands St
Elmhurst St
Yarn St
Gayman St
Harvard St
Hilltop St
Miracosta Cir
Apache Dr
Via Escalante
Via Lobo
Via Lucero
Via Lucero Cir
Via Lucero Dr
Via Lucero Pl
Via Lucero Ter
Via Lucero Way
Via Lucero Wy

APPENDIX A

EDR AREA/CORRIDOR REPORT

City of San Diego Otay 2nd Pipeline Phase 4
City of Chula Vista and Bonita
Chula Vista, CA 91910

Inquiry Number: 7062451.2s
July 22, 2022

EDR Area / Corridor Report

6 Armstrong Road, 4th floor
Shelton, CT 06484
Toll Free: 800.352.0050
www.edrnet.com

TABLE OF CONTENTS

SECTION	PAGE
Executive Summary	ES1
Mapped Sites Summary	2
Key Map	10
Map Findings Summary	11
Focus Maps	16
Map Findings	39
Orphan Summary	OR-1
Government Records Searched/Data Currency Tracking	GR-1

Thank you for your business.
Please contact EDR at 1-800-352-0050
with any questions or comments.

Disclaimer - Copyright and Trademark Notice

This Report contains certain information obtained from a variety of public and other sources reasonably available to Environmental Data Resources, Inc. It cannot be concluded from this Report that coverage information for the target and surrounding properties does not exist from other sources. **NO WARRANTY EXPRESSED OR IMPLIED, IS MADE WHATSOEVER IN CONNECTION WITH THIS REPORT. ENVIRONMENTAL DATA RESOURCES, INC. SPECIFICALLY DISCLAIMS THE MAKING OF ANY SUCH WARRANTIES, INCLUDING WITHOUT LIMITATION, MERCHANTABILITY OR FITNESS FOR A PARTICULAR USE OR PURPOSE. ALL RISK IS ASSUMED BY THE USER. IN NO EVENT SHALL ENVIRONMENTAL DATA RESOURCES, INC. BE LIABLE TO ANYONE, WHETHER ARISING OUT OF ERRORS OR OMISSIONS, NEGLIGENCE, ACCIDENT OR ANY OTHER CAUSE, FOR ANY LOSS OF DAMAGE, INCLUDING, WITHOUT LIMITATION, SPECIAL, INCIDENTAL, CONSEQUENTIAL, OR EXEMPLARY DAMAGES. ANY LIABILITY ON THE PART OF ENVIRONMENTAL DATA RESOURCES, INC. IS STRICTLY LIMITED TO A REFUND OF THE AMOUNT PAID FOR THIS REPORT.** Purchaser accepts this Report "AS IS". Any analyses, estimates, ratings, environmental risk levels or risk codes provided in this Report are provided for illustrative purposes only, and are not intended to provide, nor should they be interpreted as providing any facts regarding, or prediction or forecast of, any environmental risk for any property. Only a Phase I Environmental Site Assessment performed by an environmental professional can provide information regarding the environmental risk for any property. Additionally, the information provided in this Report is not to be construed as legal advice.

Copyright 2020 by Environmental Data Resources, Inc. All rights reserved. Reproduction in any media or format, in whole or in part, of any report or map of Environmental Data Resources, Inc., or its affiliates, is prohibited without prior written permission.

EDR and its logos (including Sanborn and Sanborn Map) are trademarks of Environmental Data Resources, Inc. or its affiliates. All other trademarks used herein are the property of their respective owners.

EXECUTIVE SUMMARY

A search of available environmental records was conducted by Environmental Data Resources, Inc (EDR). The report was designed to assist parties seeking to meet the search requirements of EPA's Standards and Practices for All Appropriate Inquiries (40 CFR Part 312), the ASTM Standard Practice for Environmental Site Assessments (E1527-21), the ASTM Standard Practice for Environmental Site Assessments for Forestland or Rural Property (E 2247-16), the ASTM Standard Practice for Limited Environmental Due Diligence: Transaction Screen Process (E 1528-14) or custom requirements developed for the evaluation of environmental risk associated with a parcel of real estate.

SUBJECT PROPERTY INFORMATION

ADDRESS

CITY OF CHULA VISTA AND BONITA
CHULA VISTA, CA 91910

TARGET PROPERTY SEARCH RESULTS

The Target Property was identified in the following databases.

Page Numbers and Map Identifcations refer to the EDR Area/Corridor Report where detailed data on individual sites can be reviewed.

Sites listed in ***bold italics*** are in multiple databases.

ADDITIONAL ENVIRONMENTAL RECORDS

Records of Emergency Release Reports

CHMIRS: California Hazardous Material Incident Report System

A review of the CHMIRS list, as provided by EDR, and dated 04/03/2022 has revealed that there is 1 CHMIRS site within the requested target property.

Site	Address	Map ID / Focus Map(s)	Page
Not reported OES Incident Number: 1-4309	EAST H ST. AT PASEO	1 / 4	38

Other Ascertainable Records

FINDS: Facility Index System/Facility Registry System

A review of the FINDS list, as provided by EDR, and dated 05/13/2022 has revealed that there is 1 FINDS site within the requested target property.

Site	Address	Map ID / Focus Map(s)	Page
UYEN N. THOMPSON DDS Registry ID:: 110066136309	688 TELEGRAPH CANYON	B4 / 7	41

EXECUTIVE SUMMARY

HAZNET: Facility and Manifest Data

A review of the HAZNET list, as provided by EDR, and dated 12/31/2019 has revealed that there is 1 HAZNET site within the requested target property.

Site	Address	Map ID / Focus Map(s)	Page
TERI STEWART GEPAID: CAC002784403	***684 EAST J ST***	***A2 / 4***	***39***

CIWQS: California Integrated Water Quality System

A review of the CIWQS list, as provided by EDR, and dated 02/28/2022 has revealed that there is 1 CIWQS site within the requested target property.

Site	Address	Map ID / Focus Map(s)	Page
PASEO LADERA & PASEO	PASEO LADERA & PASEO	3 / 7	40

CERS: CERS

A review of the CERS list, as provided by EDR, and dated 04/18/2022 has revealed that there is 1 CERS site within the requested target property.

Site	Address	Map ID / Focus Map(s)	Page
ROBERT J. MATKOVICH,	***688 TELEGRAPH CANYON***	***B5 / 7***	***41***

HWTS: Hazardous Waste Tracking System

A review of the HWTS list, as provided by EDR, and dated 04/05/2022 has revealed that there is 1 HWTS site within the requested target property.

Site	Address	Map ID / Focus Map(s)	Page
TERI STEWART	***684 EAST J ST***	***A2 / 4***	***39***

SURROUNDING SITES: SEARCH RESULTS

Surrounding sites were identified in the following databases.

Page Numbers and Map Identifcations refer to the EDR Area/Corridor Report where detailed data on individual sites can be reviewed.

Sites listed in ***bold italics*** are in multiple databases.

Unmappable (orphan) sites are not considered in the foregoing analysis.

STANDARD ENVIRONMENTAL RECORDS

Lists of Federal RCRA generators

RCRA-LQG: RCRA - Large Quantity Generators

A review of the RCRA-LQG list, as provided by EDR, and dated 06/20/2022 has revealed that there are 2

RCRA-LQG sites within approximately 0.25 miles of the requested target property.

Site	Address	Direction / Distance	Map ID / Focus Map(s)	Page
KAISER PERMANENTE SA EPA ID:: CAR000280180	3955 BONITA RD	WSW 0 - 1/8 (0.024 mi.)	E25 / 2	82
CHEVRON STATION NO 2 EPA ID:: CAR000118364	***770 PLAZA CT***	***N 0 - 1/8 (0.055 mi.)***	***J80 / 4***	***337***

RCRA-SQG: RCRA - Small Quantity Generators

A review of the RCRA-SQG list, as provided by EDR, and dated 06/20/2022 has revealed that there are 3 RCRA-SQG sites within approximately 0.25 miles of the requested target property.

Site	Address	Direction / Distance	Map ID / Focus Map(s)	Page
BONITA UNION 76 EPA ID:: CAD983596883	***3995 BONITA ROAD***	***ENE 0 - 1/8 (0.040 mi.)***	***H52 / 2***	***212***
HOME DEPOT 0658 EPA ID:: CAR000167676	725 PLAZA COURT	NNE 0 - 1/8 (0.058 mi.)	K82 / 4	385
BONITA VILLAGE CLEAN EPA ID:: CAD981993298	***4054 BONITA RD***	***E 1/8 - 1/4 (0.164 mi.)***	***AI224 / 2***	***765***

Federal ERNS list

ERNS: Emergency Response Notification System

A review of the ERNS list, as provided by EDR, and dated 06/14/2022 has revealed that there are 2 ERNS sites within approximately 0.25 miles of the requested target property.

Site	Address	Direction / Distance	Map ID / Focus Map(s)	Page
Not reported NRC Report #: 1048792 Incident Date Time: 2013-05-29 21:37:00	770 PLAZA COURT	N 0 - 1/8 (0.055 mi.)	J78 / 4	337
Not reported NRC Report #: 785206 Incident Date Time: 2006-01-14 09:45:00	4070 BONITA RD	E 1/8 - 1/4 (0.171 mi.)	AI231 / 2	789

Lists of state and tribal leaking storage tanks

LUST: Geotracker's Leaking Underground Fuel Tank Report

A review of the LUST list, as provided by EDR, has revealed that there are 2 LUST sites within approximately 0.25 miles of the requested target property.

Site	Address	Direction / Distance	Map ID / Focus Map(s)	Page
BONITA UNION 76 Database: LUST, Date of Government Version: 05/23/2022 Status: Completed - Case Closed	***3995 BONITA ROAD***	***ENE 0 - 1/8 (0.040 mi.)***	***H52 / 2***	***212***

Global Id: T0607302389

TOSCO 76 STATION NO.	3995 BONITA RD	ENE 0 - 1/8 (0.040 mi.)	H58 / 2	228

Database: LUST REG 9, Date of Government Version: 03/01/2001
Status: Preliminary site assessment workplan submitted
Case Number: 9UT3620

CPS-SLIC: Statewide SLIC Cases

A review of the CPS-SLIC list, as provided by EDR, has revealed that there is 1 CPS-SLIC site within approximately 0.25 miles of the requested target property.

Site	Address	Direction / Distance	Map ID / Focus Map(s)	Page
WASTE OIL-NO BUS NAM	***4128 HILL RD***	***ENE 0 - 1/8 (0.105 mi.)***	***145 / 4***	***636***

Database: CPS-SLIC, Date of Government Version: 05/23/2022
Global Id: T0608123991
Facility Status: Completed - Case Closed

Lists of state and tribal registered storage tanks

UST: Active UST Facilities

A review of the UST list, as provided by EDR, has revealed that there are 3 UST sites within approximately 0.25 miles of the requested target property.

Site	Address	Direction / Distance	Map ID / Focus Map(s)	Page
BONITA VALLEY AUTOCA	3995 BONITA RD	ENE 0 - 1/8 (0.040 mi.)	H43 / 2	190

Database: UST, Date of Government Version: 03/07/2022
Facility Id: 37-000-209953

CHEVRON STATION #203	770 PLAZA CT	N 0 - 1/8 (0.055 mi.)	J73 / 4	329

Database: UST, Date of Government Version: 03/07/2022
Facility Id: 37-000-132338

CHEVRON, A.P.S.I. #1	770 PLAZA CT	N 0 - 1/8 (0.055 mi.)	J79 / 4	337

Database: UST, Date of Government Version: 03/07/2022
Facility Id: H32338

ADDITIONAL ENVIRONMENTAL RECORDS

Local Lists of Landfill / Solid Waste Disposal Sites

HAULERS: Registered Waste Tire Haulers Listing

A review of the HAULERS list, as provided by EDR, and dated 02/15/2022 has revealed that there is 1 HAULERS site within approximately 0.25 miles of the requested target property.

Site	Address	Direction / Distance	Map ID / Focus Map(s)	Page
BONITA 76	3995 BONITA RD	ENE 0 - 1/8 (0.040 mi.)	H51 / 2	211

EXECUTIVE SUMMARY

Facility ID: 1332259

Local Lists of Hazardous waste / Contaminated Sites

CERS HAZ WASTE: CERS HAZ WASTE

A review of the CERS HAZ WASTE list, as provided by EDR, and dated 04/18/2022 has revealed that there are 8 CERS HAZ WASTE sites within approximately 0.25 miles of the requested target property.

Site	Address	Direction / Distance	Map ID / Focus Map(s)	Page
KAISER PERMANENTE-BO	***3955 BONITA RD***	***WSW 0 - 1/8 (0.024 mi.)***	***E29 / 2***	***159***
UNOCAL SERV STATION	***3995 BONITA RD***	***ENE 0 - 1/8 (0.040 mi.)***	***H59 / 2***	***229***
CHEVRON STATION #203	***770 PLAZA CT***	***N 0 - 1/8 (0.055 mi.)***	***J72 / 4***	***291***
THE HOME DEPOT STORE	***725 PLAZA CT***	***NNE 0 - 1/8 (0.058 mi.)***	***K83 / 4***	***390***
DOLLAR TREE #07389	***816 PASEO DEL REY***	***NNE 0 - 1/8 (0.080 mi.)***	***P102 / 4***	***570***
ROSS DRESS FOR LESS	***820 PASEO DEL REY***	***NNE 0 - 1/8 (0.083 mi.)***	***P106 / 4***	***577***
MELVIN SAMSON	***700 E NAPLES CT***	***SSW 1/8 - 1/4 (0.202 mi.)***	***AS255 / 7***	***831***
GOODWILL INDUSTRIES	***865 E H ST***	***E 1/8 - 1/4 (0.249 mi.)***	***AZ343 / 4***	***951***

Local Lists of Registered Storage Tanks

SWEEPS UST: SWEEPS UST Listing

A review of the SWEEPS UST list, as provided by EDR, and dated 06/01/1994 has revealed that there is 1 SWEEPS UST site within approximately 0.25 miles of the requested target property.

Site	Address	Direction / Distance	Map ID / Focus Map(s)	Page
UNOCAL SERV STATION Status: A Tank Status: A Comp Number: 12355	***3995 BONITA RD***	***ENE 0 - 1/8 (0.040 mi.)***	***H59 / 2***	***229***

HIST UST: Hazardous Substance Storage Container Database

A review of the HIST UST list, as provided by EDR, and dated 10/15/1990 has revealed that there are 3 HIST UST sites within approximately 0.25 miles of the requested target property.

Site	Address	Direction / Distance	Map ID / Focus Map(s)	Page
UNION OIL SERVICE ST	***3995 BONITA ROAD***	***ENE 0 - 1/8 (0.040 mi.)***	***H55 / 2***	***224***
UNOCAL SERV STATION Facility Id: 00000043768	***3995 BONITA RD***	***ENE 0 - 1/8 (0.040 mi.)***	***H59 / 2***	***229***
UNION OIL SERIVCE ST Facility Id: 00000055239	3995 BONITA RD	ENE 0 - 1/8 (0.040 mi.)	H60 / 2	275

EXECUTIVE SUMMARY

CERS TANKS: California Environmental Reporting System (CERS) Tanks

A review of the CERS TANKS list, as provided by EDR, and dated 04/18/2022 has revealed that there are 2 CERS TANKS sites within approximately 0.25 miles of the requested target property.

Site	Address	Direction / Distance	Map ID / Focus Map(s)	Page
UNOCAL SERV STATION	***3995 BONITA RD***	***ENE 0 - 1/8 (0.040 mi.)***	***H59 / 2***	***229***
CHEVRON STATION #203	***770 PLAZA CT***	***N 0 - 1/8 (0.055 mi.)***	***J72 / 4***	***291***

Records of Emergency Release Reports

CHMIRS: California Hazardous Material Incident Report System

A review of the CHMIRS list, as provided by EDR, and dated 04/03/2022 has revealed that there are 11 CHMIRS sites within approximately 0.25 miles of the requested target property.

Site	Address	Direction / Distance	Map ID / Focus Map(s)	Page
Not reported OES Incident Number: 1-4519	700 E. J ST.	SSW 0 - 1/8 (0.012 mi.)	C7 / 4	48
Not reported OES Incident Number: 16-2887	650 DOUGLAS ST.	WNW 0 - 1/8 (0.012 mi.)	10 / 7	51
Not reported OES Incident Number: 7-4107	3995 BONITA ROAD	ENE 0 - 1/8 (0.040 mi.)	H45 / 2	191
Not reported OES Incident Number: 12-2603	755 PASO DE LUZ	SSW 0 - 1/8 (0.045 mi.)	64 / 7	277
Not reported OES Incident Number: 18-2108 OES Incident Number: 16-3688 OES Incident Number: 13-3272 OES Incident Number: 16-3405	770 PLAZA COURT	N 0 - 1/8 (0.055 mi.)	J71 / 4	286
Not reported OES Incident Number: 011804 Date Completed: 10-JUL-90	630 DOUGLAS STREET	WNW 0 - 1/8 (0.078 mi.)	O101 / 7	568
Not reported OES Incident Number: 7-6613	601 TELEGRAPH CANYON	WNW 0 - 1/8 (0.089 mi.)	T125 / 7	611
Not reported OES Incident Number: 08-1278	4011 BONITA RD.	ENE 0 - 1/8 (0.103 mi.)	X140 / 2	631
Not reported OES Incident Number: 17-1662	591 TELEGRAPH CANYON	WNW 1/8 - 1/4 (0.160 mi.)	AE216 / 7	747
Not reported OES Incident Number: 6-0362	4070 BONITA RD.	E 1/8 - 1/4 (0.171 mi.)	AI230 / 2	788
Not reported OES Incident Number: 1-0922	700 EAST NAPLES COUR	SSW 1/8 - 1/4 (0.202 mi.)	AS252 / 7	828

Other Ascertainable Records

RCRA NonGen / NLR: RCRA - Non Generators / No Longer Regulated

A review of the RCRA NonGen / NLR list, as provided by EDR, and dated 06/20/2022 has revealed that there are 58 RCRA NonGen / NLR sites within approximately 0.25 miles of the requested target property.

Site	Address	Direction / Distance	Map ID / Focus Map(s)	Page
THE PHAIR COMPANY EPA ID:: CAC003171833	945 EAST J ST	NNW 0 - 1/8 (0.016 mi.)	14 / 4	66
UYEN N. THOMPSON DDS EPA ID:: CAL000375124	688 OLD TELEGRAPH CA	SSW 0 - 1/8 (0.019 mi.)	B18 / 7	73
KAISER PERMANENTE EPA ID:: CAL000097907	3955 BONITA RD	WSW 0 - 1/8 (0.024 mi.)	E21 / 2	78
PERFORMANCE BIKE SHO EPA ID:: CAL000295837	3901 BONITA RD	NW 0 - 1/8 (0.034 mi.)	F32 / 2	177
TREK BICYCLE SUPERST EPA ID:: CAL000444874	3901 BONITA RD	NW 0 - 1/8 (0.034 mi.)	F33 / 2	180
YANIV LERER EPA ID:: CAC003162896	4073 THE HILL RD, BO	ENE 0 - 1/8 (0.034 mi.)	G41 / 4	187
WINSTON AYCOCK EPA ID:: CAC003161758	815 ARROYO PLACE	NNE 0 - 1/8 (0.049 mi.)	I66 / 4	280
WALTER REED EPA ID:: CAC003087574	1129 PASEO MARGUERIT	ESE 0 - 1/8 (0.073 mi.)	M96 / 7	562
AKERS MORRIS EPA ID:: CAC002983220	1065 SAGE VIEW	SW 0 - 1/8 (0.078 mi.)	N98 / 7	565
DOLLAR TREE #07389 EPA ID:: CAL000432918	816 PASEO DEL REY	NNE 0 - 1/8 (0.080 mi.)	P104 / 4	575
ROSS DRESS FOR LESS EPA ID:: CAL000427532	820 PASEO DEL REY	NNE 0 - 1/8 (0.083 mi.)	P110 / 4	591
RAUL AMEZUA EPA ID:: CAC003162923	1037 PLAZA NARISCO	ESE 0 - 1/8 (0.088 mi.)	R117 / 7	600
OLIVIA BELTRAM EPA ID:: CAC003136356	1027 CALMA DRIVE	NNE 0 - 1/8 (0.088 mi.)	S119 / 7	603
CANYON VILLA APTS EPA ID:: CAC002968087	601 TELEGRAPH CANYON	WNW 0 - 1/8 (0.089 mi.)	T122 / 7	606
RUTH SUTEHALL EPA ID:: CAC003082212	3990 BONITA ROAD	E 0 - 1/8 (0.095 mi.)	U130 / 2	618
BONITAVIEW HOME EPA ID:: CAL000434351	3850 VALLEY VISTA RD	W 0 - 1/8 (0.095 mi.)	V133 / 1	622
EILEEN GRADY-ROMERO EPA ID:: CAC002973264	843 LA SENDA WAY	SSW 0 - 1/8 (0.101 mi.)	W136 / 4	626
DORA DIAZ EPA ID:: CAC003048624	983 CALMA DR	SSE 0 - 1/8 (0.104 mi.)	Y144 / 7	634
LEE HOTCHKISS EPA ID:: CAC003015441	812 CHERVIL COURT	SW 0 - 1/8 (0.105 mi.)	Q148 / 7	638
JAMES FINEGAN	4015 BERMUDA DUNES P	ENE 0 - 1/8 (0.113 mi.)	Z155 / 2	643

EPA ID:: CAC003053568				
COUNTY OF SAN DIEGO EPA ID:: CAC003160611	3815 BONITA ROAD	WSW 0 - 1/8 (0.114 mi.)	AA159 / 1	650
BEATRICE SCHULZ EPA ID:: CAC003113578	618 DOUGLAS STREET	WNW 0 - 1/8 (0.117 mi.)	AB164 / 7	656
BEATRICE SCHULZ EPA ID:: CAC003118315	618 DOUGLAS ST	WNW 0 - 1/8 (0.117 mi.)	AB165 / 7	659
GLENDA KIKUNAGA EPA ID:: CAC003038150	490 WESTVIEW DR	W 0 - 1/8 (0.120 mi.)	AC170 / 4	663
ARTHUR GUTIERREZ EPA ID:: CAC003173833	885 DOVER ST.	NW 1/8 - 1/4 (0.129 mi.)	180 / 4	687
VIOLA MCPHERSON EPA ID:: CAC003159218	611 EAST J STREET	SW 1/8 - 1/4 (0.148 mi.)	AG189 / 4	698
CHRISTINE NELSON EPA ID:: CAC002967069	646 MAIPOSA CIRCLE	SSW 1/8 - 1/4 (0.148 mi.)	AJ192 / 7	702
JAMES TURNER EPA ID:: CAC003169940	823 LORI LN.	SW 1/8 - 1/4 (0.152 mi.)	AD196 / 4	707
PAUL SELLERS EPA ID:: CAC002981361	604 DOUGLAS ST.	WNW 1/8 - 1/4 (0.156 mi.)	AK202 / 7	715
TELEGRAPH CANYON ANI EPA ID:: CAL000469247	577 TELEGRAPH CANYON	WNW 1/8 - 1/4 (0.160 mi.)	AE210 / 7	730
COX COMMUNICATIONS C EPA ID:: CAC003087201	581 TELEGRAPH CANYON	WNW 1/8 - 1/4 (0.160 mi.)	AE220 / 7	753
BOB COLLINS EPA ID:: CAC003104461	826 LORI LN.	SW 1/8 - 1/4 (0.186 mi.)	AM237 / 4	793
CHULA VISTA VETERANS EPA ID:: CAC003036969	700 E NAPLES CT	SSW 1/8 - 1/4 (0.202 mi.)	AS247 / 7	812
VETERANS HOME OF CAL EPA ID:: CAL000278948	700 E NAPLES CT	SSW 1/8 - 1/4 (0.202 mi.)	AS249 / 7	822
MELVIN SAMSON EPA ID:: CAC002965959	700 E NAPLES CT	SSW 1/8 - 1/4 (0.202 mi.)	AS250 / 7	825
CARMEN SANZ EPA ID:: CAC002994188	862 BUEN TIEMPO DR.	NW 1/8 - 1/4 (0.205 mi.)	AN262 / 4	855
JULIA ARIDA EPA ID:: CAC003143023	888 CREST DR	WNW 1/8 - 1/4 (0.208 mi.)	AT265 / 4	858
PAMELA CHAPMAN EPA ID:: CAC003148000	613 MARIPOSA CIRLCE	SW 1/8 - 1/4 (0.214 mi.)	AQ273 / 7	865
NATE BAUTISTA EPA ID:: CAC003126338	804 HALECREST DR	SW 1/8 - 1/4 (0.218 mi.)	AR274 / 4	868
EDUARDO A. SAM EPA ID:: CAC003144337	600 MARIPOSA CIRCLE	WSW 1/8 - 1/4 (0.218 mi.)	AU278 / 7	872
JACQUILINE LYTLE EPA ID:: CAC003098186	626 MARIPOSA CIR.	SSW 1/8 - 1/4 (0.234 mi.)	AQ286 / 7	880
TERESA MARTINEZ EPA ID:: CAC003115252	857 CREST DR.	NW 1/8 - 1/4 (0.238 mi.)	AV287 / 4	882
FITCH, ALLEN	4095 BONITA RD 123	ENE 1/8 - 1/4 (0.241 mi.)	AW291 / 2	886

EPA ID:: CAC003054081				
LA BONITA HOA EPA ID:: CAC002980792	4095 BONITA RD	ENE 1/8 - 1/4 (0.241 mi.)	AW292 / 2	889
ROWE, RON EPA ID:: CAC003022456	4095 BONITA RD 106	ENE 1/8 - 1/4 (0.241 mi.)	AW303 / 2	898
JAFAR SERHAN SELIM EPA ID:: CAC003088202	4095 BONITA ROAD	ENE 1/8 - 1/4 (0.241 mi.)	AW306 / 2	901
STEPHEN JUDE EPA ID:: CAC003076602	4095 BONITA RD #127	ENE 1/8 - 1/4 (0.241 mi.)	AW309 / 2	905
LEE HOK EPA ID:: CAC003076294	4095 BONITA RD #227	ENE 1/8 - 1/4 (0.241 mi.)	AW314 / 2	910
DUANE LUCCA EPA ID:: CAC003089376	4095 BONITA ROAD	ENE 1/8 - 1/4 (0.241 mi.)	AW315 / 2	912
PAXTON, MARIE EPA ID:: CAC003031464	4095 BONITA RD 112	ENE 1/8 - 1/4 (0.241 mi.)	AW316 / 2	915
MARIE PAXTON EPA ID:: CAC002984763	4095 BONITA RD #112	ENE 1/8 - 1/4 (0.241 mi.)	AW317 / 2	917
CASTANEDA, STEVE AND EPA ID:: CAC003041683	4095 BONITA RD 122	ENE 1/8 - 1/4 (0.241 mi.)	AW320 / 2	921
DEAN SHERMAN EPA ID:: CAC002977516	4095 BONITA ROAD	ENE 1/8 - 1/4 (0.241 mi.)	AW321 / 2	924
TIM HAVILAND EPA ID:: CAC002984938	4095 BONITA RD. #109	ENE 1/8 - 1/4 (0.241 mi.)	AW325 / 2	928
RICHARD KIEHL EPA ID:: CAC003066861	881 DURWARD ST	WNW 1/8 - 1/4 (0.241 mi.)	AT330 / 4	933
VERONICA VASQUEZ EPA ID:: CAC003067666	808 HALECREST DR	SW 1/8 - 1/4 (0.244 mi.)	AX332 / 4	936
GERALD WALTERS EPA ID:: CAC003136318	814 DAVID DRIVE	SW 1/8 - 1/4 (0.245 mi.)	AY335 / 4	939
GOODWILL INDUSTRIES EPA ID:: CAL000449086	865 E H ST	E 1/8 - 1/4 (0.249 mi.)	AZ341 / 4	945

FTTS: FIFRA/ TSCA Tracking System - FIFRA (Federal Insecticide, Fungicide, & Rodenticide Act)/TSCA (Toxic Substances Control Act)

A review of the FTTS list, as provided by EDR, has revealed that there is 1 FTTS site within approximately 0.25 miles of the requested target property.

Site	Address	Direction / Distance	Map ID / Focus Map(s)	Page
PETSMART	***820 PASEO DEL REY***	***NNE 0 - 1/8 (0.083 mi.)***	***P109 / 4***	***590***
Database: FTTS INSP, Date of Government Version: 04/09/2009				

EXECUTIVE SUMMARY

HIST FTTS: FIFRA/TSCA Tracking System Administrative Case Listing

A review of the HIST FTTS list, as provided by EDR, has revealed that there is 1 HIST FTTS site within approximately 0.25 miles of the requested target property.

Site	Address	Direction / Distance	Map ID / Focus Map(s)	Page
PETSMART	***820 PASEO DEL REY***	***NNE 0 - 1/8 (0.083 mi.)***	***P109 / 4***	***590***
Database: HIST FTTS INSP, Date of Government Version: 10/19/2006				

FINDS: Facility Index System/Facility Registry System

A review of the FINDS list, as provided by EDR, and dated 05/13/2022 has revealed that there are 59 FINDS sites within approximately 0.25 miles of the requested target property.

Site	Address	Direction / Distance	Map ID / Focus Map(s)	Page
UYEN N. THOMPSON DDS	***688 OLD TELEGRAPH CA***	***SSW 0 - 1/8 (0.019 mi.)***	***B19 / 7***	***76***
Registry ID:: 110070479423				
KAISER PERMANENTE SA	***3955 BONITA RD***	***WSW 0 - 1/8 (0.024 mi.)***	***E23 / 2***	***81***
Registry ID:: 110070206322				
KAISER PERMANENTE-BO	3955 BONITA RD	WSW 0 - 1/8 (0.024 mi.)	E24 / 2	82
Registry ID:: 110065752670				
KAISER PERMANENTE	***3955 BONITA RD***	***WSW 0 - 1/8 (0.024 mi.)***	***E28 / 2***	***158***
Registry ID:: 110070445872				
TREK BICYCLE SUPERST	3901 BONITA RD	NW 0 - 1/8 (0.034 mi.)	F36 / 2	184
PERFORMANCE BIKE SHO	***3901 BONITA RD***	***NW 0 - 1/8 (0.034 mi.)***	***F37 / 2***	***185***
Registry ID:: 110070455848				
YANIV LERER	***4073 THE HILL RD, BO***	***ENE 0 - 1/8 (0.034 mi.)***	***G42 / 4***	***189***
BONITA VALLEY AUTOCA	3995 BONITA RD	ENE 0 - 1/8 (0.040 mi.)	H46 / 2	192
Registry ID:: 110066576093				
BONITA UNION 76	***3995 BONITA ROAD***	***ENE 0 - 1/8 (0.040 mi.)***	***H52 / 2***	***212***
Registry ID:: 110013824576				
TOSCO CORP #256409	3995 BONITA RD	ENE 0 - 1/8 (0.040 mi.)	H61 / 2	276
Registry ID:: 110066526003				
WINSTON AYCOCK	***815 ARROYO PLACE***	***NNE 0 - 1/8 (0.049 mi.)***	***I67 / 4***	***283***
CHEVRON STATION #203	770 PLAZA CT	N 0 - 1/8 (0.055 mi.)	J74 / 4	329
Registry ID:: 110066115144				
CHEVRON USA PRODUCTS	***770 PLAZA CT***	***N 0 - 1/8 (0.055 mi.)***	***J75 / 4***	***330***
Registry ID:: 110012538575				
HOME DEPOT 0658	725 PLAZA COURT	NNE 0 - 1/8 (0.058 mi.)	K84 / 4	457
Registry ID:: 110024247377				
BONITA POINT DENTAL	145 WILLOW ST	E 0 - 1/8 (0.062 mi.)	L88 / 2	548
Registry ID:: 110065939783				
WALTER REED	1129 PASEO MARGUERIT	ESE 0 - 1/8 (0.073 mi.)	M93 / 7	561
AKERS MORRIS	***1065 SAGE VIEW***	***SW 0 - 1/8 (0.078 mi.)***	***N99 / 7***	***567***
Registry ID:: 110070405008				
DOLLAR TREE #07389	***816 PASEO DEL REY***	***NNE 0 - 1/8 (0.080 mi.)***	***P103 / 4***	***574***
Registry ID:: 110070430110				
VERIZON WIRELESS - C	801 CHERVIL COURT A	SW 0 - 1/8 (0.083 mi.)	Q105 / 7	577

EXECUTIVE SUMMARY

Registry ID:: 110064975692				
BANFIELDNA THE PET H Registry ID:: 110065581999	820 PASEO DEL REY	NNE 0 - 1/8 (0.083 mi.)	P107 / 4	589
ROSS DRESS FOR LESS Registry ID:: 110070424938	***820 PASEO DEL REY***	***NNE 0 - 1/8 (0.083 mi.)***	***P111 / 4***	***594***
PETSMART Registry ID:: 110011645595	820 PASEO DEL REY	NNE 0 - 1/8 (0.083 mi.)	P112 / 4	594
RAUL AMEZUA	***1037 PLAZA NARISCO***	***ESE 0 - 1/8 (0.088 mi.)***	***R118 / 7***	***603***
CANYON VILLA APTS Registry ID:: 110070460368	***601 TELEGRAPH CANYON***	***WNW 0 - 1/8 (0.089 mi.)***	***T123 / 7***	***609***
RUTH SUTEHALL	***3990 BONITA ROAD***	***E 0 - 1/8 (0.095 mi.)***	***U129 / 2***	***617***
BONITAVIEW HOME Registry ID:: 110070484801	***3850 VALLEY VISTA RD***	***W 0 - 1/8 (0.095 mi.)***	***V134 / 1***	***624***
EILEEN GRADY-ROMERO Registry ID:: 110070464673	***843 LA SENDA WAY***	***SSW 0 - 1/8 (0.101 mi.)***	***W138 / 4***	***629***
DORA DIAZ	983 CALMA DR	SSE 0 - 1/8 (0.104 mi.)	Y143 / 7	633
LEE HOTCHKISS	812 CHERVIL COURT	SW 0 - 1/8 (0.105 mi.)	Q146 / 7	638
JAMES FINEGAN	4015 BERMUDA DUNES P	ENE 0 - 1/8 (0.113 mi.)	Z152 / 2	642
COUNTY OF SAN DIEGO	***3815 BONITA ROAD***	***WSW 0 - 1/8 (0.114 mi.)***	***AA158 / 1***	***649***
GLENDA KIKUNAGA	490 WESTVIEW DR	W 0 - 1/8 (0.120 mi.)	AC168 / 4	662
AT&T MOBILITY - BONI Registry ID:: 110065056717	4045 BONITA RD	E 1/8 - 1/4 (0.141 mi.)	AF185 / 2	693
VIOLA MCPHERSON	***611 EAST J STREET***	***SW 1/8 - 1/4 (0.148 mi.)***	***AG191 / 4***	***701***
CHRISTINE NELSON Registry ID:: 110070461161	***646 MAIPOSA CIRCLE***	***SSW 1/8 - 1/4 (0.148 mi.)***	***AJ193 / 7***	***704***
TOWN & COUNTRY ANIMA Registry ID:: 110064942273	4055 BONITA RD	E 1/8 - 1/4 (0.154 mi.)	AF198 / 2	710
PAUL SELLERS Registry ID:: 110070438798	***604 DOUGLAS ST.***	***WNW 1/8 - 1/4 (0.156 mi.)***	***AK201 / 7***	***715***
SMILE SAN DIEGO Registry ID:: 110065606437	585 TELEGRAPH CANYON	WNW 1/8 - 1/4 (0.160 mi.)	AE208 / 7	728
COX COMMUNICATIONS C	581 TELEGRAPH CANYON	WNW 1/8 - 1/4 (0.160 mi.)	AE213 / 7	734
TELEGRAPH CANYON ANI Registry ID:: 110066325970	577 TELEGRAPH CANYON	WNW 1/8 - 1/4 (0.160 mi.)	AE221 / 7	755
BONITA VILLAGE CLEAN Registry ID:: 110006475830	***4054 BONITA RD***	***E 1/8 - 1/4 (0.164 mi.)***	***AI224 / 2***	***765***
CHULA VISTA VETERANS Registry ID:: 110055875012	700 E NAPLES CT	SSW 1/8 - 1/4 (0.202 mi.)	AS246 / 7	811
MELVIN SAMSON Registry ID:: 110070459024	***700 E NAPLES CT***	***SSW 1/8 - 1/4 (0.202 mi.)***	***AS251 / 7***	***827***
VETERANS HOME OF CAL Registry ID:: 110065643263	***700 E NAPLES CT***	***SSW 1/8 - 1/4 (0.202 mi.)***	***AS254 / 7***	***830***
CARMEN SANZ Registry ID:: 110070538437	862 BUEN TIEMPO DR.	NW 1/8 - 1/4 (0.205 mi.)	AN259 / 4	853
BENJAMIN TAFOYA Registry ID:: 110017358759	4070BONITA RD.	E 1/8 - 1/4 (0.213 mi.)	AP269 / 2	864
PAMELA CHAPMAN	613 MARIPOSA CIRLCE	SW 1/8 - 1/4 (0.214 mi.)	AQ270 / 7	864
MARIE PAXTON	***4095 BONITA RD #112***	***ENE 1/8 - 1/4 (0.241 mi.)***	***AW290 / 2***	***885***

Registry ID:: 110070406049				
TIM HAVILAND	***4095 BONITA RD. #109***	***ENE 1/8 - 1/4 (0.241 mi.)***	***AW295 / 2***	***892***
Registry ID:: 110070406751				
ROWE, RON	4095 BONITA RD 106	ENE 1/8 - 1/4 (0.241 mi.)	AW297 / 2	895
LA BONITA HOA	***4095 BONITA RD***	***ENE 1/8 - 1/4 (0.241 mi.)***	***AW300 / 2***	***896***
Registry ID:: 110070438192				
STEPHEN JUDE	***4095 BONITA RD #127***	***ENE 1/8 - 1/4 (0.241 mi.)***	***AW307 / 2***	***904***
CASTANEDA, STEVE AND	4095 BONITA RD 122	ENE 1/8 - 1/4 (0.241 mi.)	AW311 / 2	908
LEE HOK	***4095 BONITA RD #227***	***ENE 1/8 - 1/4 (0.241 mi.)***	***AW313 / 2***	***909***
FITCH, ALLEN	4095 BONITA RD 123	ENE 1/8 - 1/4 (0.241 mi.)	AW323 / 2	927
DEAN SHERMAN	***4095 BONITA ROAD***	***ENE 1/8 - 1/4 (0.241 mi.)***	***AW326 / 2***	***931***
Registry ID:: 110070466555				
RICHARD KIEHL	881 DURWARD ST	WNW 1/8 - 1/4 (0.241 mi.)	AT327 / 4	932
VERONICA VASQUEZ	***808 HALECREST DR***	***SW 1/8 - 1/4 (0.244 mi.)***	***AX334 / 4***	***939***
GOODWILL INDUSTRIES	865 E H ST	E 1/8 - 1/4 (0.249 mi.)	AZ339 / 4	944
Registry ID:: 110065060533				

ECHO: Enforcement & Compliance History Information

A review of the ECHO list, as provided by EDR, and dated 04/02/2022 has revealed that there are 59 ECHO sites within approximately 0.25 miles of the requested target property.

Site	Address	Direction / Distance	Map ID / Focus Map(s)	Page
UYEN N. THOMPSON DDS	***688 OLD TELEGRAPH CA***	***SSW 0 - 1/8 (0.019 mi.)***	***B19 / 7***	***76***
Registry ID: 110070479423				
KAISER PERMANENTE SA	***3955 BONITA RD***	***WSW 0 - 1/8 (0.024 mi.)***	***E23 / 2***	***81***
Registry ID: 110070206322				
KAISER PERMANENTE	***3955 BONITA RD***	***WSW 0 - 1/8 (0.024 mi.)***	***E28 / 2***	***158***
Registry ID: 110070445872				
PERFORMANCE BIKE SHO	***3901 BONITA RD***	***NW 0 - 1/8 (0.034 mi.)***	***F37 / 2***	***185***
Registry ID: 110070455848				
TREK BICYCLE SUPERST	3901 BONITA RD	NW 0 - 1/8 (0.034 mi.)	F39 / 2	186
Registry ID: 110070591578				
YANIV LERER	***4073 THE HILL RD, BO***	***ENE 0 - 1/8 (0.034 mi.)***	***G42 / 4***	***189***
Registry ID: 110071225308				
76 PRODUCTS #31169	3995 BONITA ROAD	ENE 0 - 1/8 (0.040 mi.)	H56 / 2	227
Registry ID: 110013824576				
WINSTON AYCOCK	***815 ARROYO PLACE***	***NNE 0 - 1/8 (0.049 mi.)***	***I67 / 4***	***283***
Registry ID: 110071226547				
CHEVRON USA PRODUCTS	***770 PLAZA CT***	***N 0 - 1/8 (0.055 mi.)***	***J75 / 4***	***330***
Registry ID: 110012538575				
HOME DEPOT 0658	725 PLAZA COURT	NNE 0 - 1/8 (0.058 mi.)	K85 / 4	457
Registry ID: 110024247377				
WALTER REED	1129 PASEO MARGUERIT	ESE 0 - 1/8 (0.073 mi.)	M94 / 7	561
Registry ID: 110070901212				
AKERS MORRIS	***1065 SAGE VIEW***	***SW 0 - 1/8 (0.078 mi.)***	***N99 / 7***	***567***
Registry ID: 110070405008				
DOLLAR TREE #07389	***816 PASEO DEL REY***	***NNE 0 - 1/8 (0.080 mi.)***	***P103 / 4***	***574***

Registry ID: 110070430110				
ROSS DRESS FOR LESS Registry ID: 110070424938	***820 PASEO DEL REY***	***NNE 0 - 1/8 (0.083 mi.)***	***P111 / 4***	***594***
RAUL AMEZUA Registry ID: 110071225522	***1037 PLAZA NARISCO***	***ESE 0 - 1/8 (0.088 mi.)***	***R118 / 7***	***603***
OLIVIA BELTRAM Registry ID: 110071124544	1027 CALMA DRIVE	NNE 0 - 1/8 (0.088 mi.)	S120 / 7	606
CANYON VILLA APTS Registry ID: 110070460368	***601 TELEGRAPH CANYON***	***WNW 0 - 1/8 (0.089 mi.)***	***T123 / 7***	***609***
RUTH SUTEHALL Registry ID: 110070845756	***3990 BONITA ROAD***	***E 0 - 1/8 (0.095 mi.)***	***U129 / 2***	***617***
BONITAVIEW HOME Registry ID: 110070484801	***3850 VALLEY VISTA RD***	***W 0 - 1/8 (0.095 mi.)***	***V134 / 1***	***624***
EILEEN GRADY-ROMERO Registry ID: 110070464673	***843 LA SENDA WAY***	***SSW 0 - 1/8 (0.101 mi.)***	***W138 / 4***	***629***
DORA DIAZ Registry ID: 110070720017	983 CALMA DR	SSE 0 - 1/8 (0.104 mi.)	Y142 / 7	633
LEE HOTCHKISS Registry ID: 110070579857	812 CHERVIL COURT	SW 0 - 1/8 (0.105 mi.)	Q147 / 7	638
JAMES FINEGAN Registry ID: 110070721250	4015 BERMUDA DUNES P	ENE 0 - 1/8 (0.113 mi.)	Z153 / 2	643
COUNTY OF SAN DIEGO Registry ID: 110071227551	***3815 BONITA ROAD***	***WSW 0 - 1/8 (0.114 mi.)***	***AA158 / 1***	***649***
BEATRICE SCHULZ Registry ID: 110071107252	618 DOUGLAS STREET	WNW 0 - 1/8 (0.117 mi.)	AB166 / 7	661
GLENDA KIKUNAGA Registry ID: 110070655688	490 WESTVIEW DR	W 0 - 1/8 (0.120 mi.)	AC169 / 4	663
VIOLA MCPHERSON Registry ID: 110071226640	***611 EAST J STREET***	***SW 1/8 - 1/4 (0.148 mi.)***	***AG191 / 4***	***701***
CHRISTINE NELSON Registry ID: 110070461161	***646 MAIPOSA CIRCLE***	***SSW 1/8 - 1/4 (0.148 mi.)***	***AJ193 / 7***	***704***
PAUL SELLERS Registry ID: 110070438798	***604 DOUGLAS ST.***	***WNW 1/8 - 1/4 (0.156 mi.)***	***AK201 / 7***	***715***
TELEGRAPH CANYON ANI	577 TELEGRAPH CANYON	WNW 1/8 - 1/4 (0.160 mi.)	AE212 / 7	733
COX COMMUNICATIONS C Registry ID: 110070903001	581 TELEGRAPH CANYON	WNW 1/8 - 1/4 (0.160 mi.)	AE218 / 7	751
BONITA VILLAGE CLEAN Registry ID: 110006475830	***4054 BONITA RD***	***E 1/8 - 1/4 (0.164 mi.)***	***AI224 / 2***	***765***
BOB COLLINS Registry ID: 110071058278	826 LORI LN.	SW 1/8 - 1/4 (0.186 mi.)	AM236 / 4	792
MELVIN SAMSON Registry ID: 110070459024	***700 E NAPLES CT***	***SSW 1/8 - 1/4 (0.202 mi.)***	***AS251 / 7***	***827***
VETERANS HOME OF CAL Registry ID: 110065643263	***700 E NAPLES CT***	***SSW 1/8 - 1/4 (0.202 mi.)***	***AS254 / 7***	***830***
CHULA VISTA VETERANS Registry ID: 110070662241	700 E NAPLES CT	SSW 1/8 - 1/4 (0.202 mi.)	AS256 / 7	835
CARMEN SANZ	862 BUEN TIEMPO DR.	NW 1/8 - 1/4 (0.205 mi.)	AN261 / 4	855

Registry ID: 110070538437				
JULIA ARIDA Registry ID: 110071129954	888 CREST DR	WNW 1/8 - 1/4 (0.208 mi.)	AT264 / 4	858
PAMELA CHAPMAN Registry ID: 110071186957	613 MARIPOSA CIRLCE	SW 1/8 - 1/4 (0.214 mi.)	AQ271 / 7	865
NATE BAUTISTA Registry ID: 110071110652	804 HALECREST DR	SW 1/8 - 1/4 (0.218 mi.)	AR276 / 4	871
EDUARDO A. SAM Registry ID: 110071129614	600 MARIPOSA CIRCLE	WSW 1/8 - 1/4 (0.218 mi.)	AU279 / 7	874
JACQUILINE LYTLE Registry ID: 110071059020	626 MARIPOSA CIR.	SSW 1/8 - 1/4 (0.234 mi.)	AQ283 / 7	878
TERESA MARTINEZ Registry ID: 110071121267	857 CREST DR.	NW 1/8 - 1/4 (0.238 mi.)	AV289 / 4	885
MARIE PAXTON Registry ID: 110070406049	***4095 BONITA RD #112***	***ENE 1/8 - 1/4 (0.241 mi.)***	***AW290 / 2***	***885***
TIM HAVILAND Registry ID: 110070406751	***4095 BONITA RD. #109***	***ENE 1/8 - 1/4 (0.241 mi.)***	***AW295 / 2***	***892***
DUANE LUCCA Registry ID: 110070903132	4095 BONITA ROAD	ENE 1/8 - 1/4 (0.241 mi.)	AW298 / 2	896
FITCH, ALLEN Registry ID: 110070723768	4095 BONITA RD 123	ENE 1/8 - 1/4 (0.241 mi.)	AW299 / 2	896
LA BONITA HOA Registry ID: 110070438192	***4095 BONITA RD***	***ENE 1/8 - 1/4 (0.241 mi.)***	***AW300 / 2***	***896***
CASTANEDA, STEVE AND Registry ID: 110070653428	4095 BONITA RD 122	ENE 1/8 - 1/4 (0.241 mi.)	AW302 / 2	897
PAXTON, MARIE Registry ID: 110070656175	4095 BONITA RD 112	ENE 1/8 - 1/4 (0.241 mi.)	AW304 / 2	900
STEPHEN JUDE Registry ID: 110070855763	***4095 BONITA RD #127***	***ENE 1/8 - 1/4 (0.241 mi.)***	***AW307 / 2***	***904***
JAFAR SERHAN SELIM Registry ID: 110070907664	4095 BONITA ROAD	ENE 1/8 - 1/4 (0.241 mi.)	AW308 / 2	904
LEE HOK Registry ID: 110070861410	***4095 BONITA RD #227***	***ENE 1/8 - 1/4 (0.241 mi.)***	***AW313 / 2***	***909***
ROWE, RON Registry ID: 110070585987	4095 BONITA RD 106	ENE 1/8 - 1/4 (0.241 mi.)	AW318 / 2	920
DEAN SHERMAN Registry ID: 110070466555	***4095 BONITA ROAD***	***ENE 1/8 - 1/4 (0.241 mi.)***	***AW326 / 2***	***931***
RICHARD KIEHL Registry ID: 110070810934	881 DURWARD ST	WNW 1/8 - 1/4 (0.241 mi.)	AT328 / 4	932
VERONICA VASQUEZ Registry ID: 110070853381	***808 HALECREST DR***	***SW 1/8 - 1/4 (0.244 mi.)***	***AX334 / 4***	***939***
GERALD WALTERS Registry ID: 110071120453	814 DAVID DRIVE	SW 1/8 - 1/4 (0.245 mi.)	AY337 / 4	942
GOODWILL INDUSTRIES Registry ID: 110070632836	865 E H ST	E 1/8 - 1/4 (0.249 mi.)	AZ345 / 4	959

Cortese: "Cortese" Hazardous Waste & Substances Sites List

A review of the Cortese list, as provided by EDR, and dated 03/21/2022 has revealed that there is 1 Cortese site within approximately 0.25 miles of the requested target property.

Site	Address	Direction / Distance	Map ID / Focus Map(s)	Page
UNOCAL SERV STATION	***3995 BONITA RD***	***ENE 0 - 1/8 (0.040 mi.)***	***H59 / 2***	***229***
Cleanup Status: COMPLETED - CASE CLOSED				

DRYCLEANERS: Cleaner Facilities

A review of the DRYCLEANERS list, as provided by EDR, has revealed that there is 1 DRYCLEANERS site within approximately 0.25 miles of the requested target property.

Site	Address	Direction / Distance	Map ID / Focus Map(s)	Page
BONITA VILLAGE CLEAN	***4054 BONITA RD***	***E 1/8 - 1/4 (0.164 mi.)***	***AI223 / 2***	***757***
Database: DRYCLEANERS, Date of Government Version: 08/27/2021				
EPA Id: CAL000205345				

EMI: Emissions Inventory Data

A review of the EMI list, as provided by EDR, and dated 12/31/2019 has revealed that there are 5 EMI sites within approximately 0.25 miles of the requested target property.

Site	Address	Direction / Distance	Map ID / Focus Map(s)	Page
76 PRODUCTS #31169	***3995 BONITA RD***	***ENE 0 - 1/8 (0.040 mi.)***	***H49 / 2***	***203***
Facility Id: 4701				
UNOCAL SERV STATION	***3995 BONITA RD***	***ENE 0 - 1/8 (0.040 mi.)***	***H59 / 2***	***229***
Facility Id: 4701				
CHEVRON STATION #203	***770 PLAZA CT***	***N 0 - 1/8 (0.055 mi.)***	***J72 / 4***	***291***
Facility Id: 95284				
CHEVRON / PLAZA CT C	770 PLAZA CT	N 0 - 1/8 (0.055 mi.)	J81 / 4	383
Facility Id: 95284				
BONITA VILLAGE CLEAN	***4054 BONITA RD***	***E 1/8 - 1/4 (0.164 mi.)***	***AI223 / 2***	***757***
Facility Id: 5866				

HAZNET: Facility and Manifest Data

A review of the HAZNET list, as provided by EDR, and dated 12/31/2019 has revealed that there are 73 HAZNET sites within approximately 0.25 miles of the requested target property.

Site	Address	Direction / Distance	Map ID / Focus Map(s)	Page
KAISER PERMENANTE	***3955 BONITA***	***E 0 - 1/8 (0.011 mi.)***	***6 / 2***	***46***
GEPAID: CAC002566409				
LEROY JOHNSON	***698 E. J STREET***	***SSW 0 - 1/8 (0.012 mi.)***	***C8 / 4***	***49***
GEPAID: CAC002899109				
RAMIREZ, ROBERT & OL	***685 E J ST***	***NNE 0 - 1/8 (0.014 mi.)***	***A12 / 4***	***60***
GEPAID: CAC002747583				
ROBERT J MATKOVICH D	***688 OLD TELEGRAPH CA***	***SSW 0 - 1/8 (0.019 mi.)***	***B17 / 7***	***70***

GEPAID: CAL000140798				
DOUGLAS HART GEPAID: CAC002921499	***915 MESA COURT***	***NW 0 - 1/8 (0.021 mi.)***	***20 / 4***	***76***
KAISER PERMANENTE BO GEPAID: CAL000097907	***3955 BONITA RD***	***WSW 0 - 1/8 (0.024 mi.)***	***E22 / 2***	***80***
KAISER PERMANENTE GEPAID: CAL000097907	3955 BONITA RD	WSW 0 - 1/8 (0.024 mi.)	E26 / 2	88
KAISER PERMANENTE SA GEPAID: CAR000280180	***3955 BONITA RD***	***WSW 0 - 1/8 (0.024 mi.)***	***E27 / 2***	***156***
SHIRLEY SYKES GEPAID: CAC002678644	***926 CALMA DR***	***NNW 0 - 1/8 (0.033 mi.)***	***31 / 4***	***176***
PERFORMANCE BIKE SHO GEPAID: CAL000295837	***3901 BONITA RD***	***NW 0 - 1/8 (0.034 mi.)***	***F34 / 2***	***182***
BONITA VALLEY AUTO C GEPAID: CAD983596883	***3995 BONITA RD***	***ENE 0 - 1/8 (0.040 mi.)***	***H47 / 2***	***192***
UNOCAL SERVICE STATI GEPAID: CAL000046634	***3995 BONITA ROAD***	***ENE 0 - 1/8 (0.040 mi.)***	***H48 / 2***	***201***
CONOCO PHILLIPS #256 GEPAID: CAL000278203	***3995 BONITA RD***	***ENE 0 - 1/8 (0.040 mi.)***	***H53 / 2***	***219***
UNION OIL SERVICE ST GEPAID: CAL000135630	***3995 BONITA ROAD***	***ENE 0 - 1/8 (0.040 mi.)***	***H55 / 2***	***224***
KENDALL SQUIRES GEPAID: CAC002736202	***3880 THE HILL RD***	***SE 0 - 1/8 (0.047 mi.)***	***65 / 2***	***279***
EMEMIA ROCHA GEPAID: CAC002693950	***760 BAJO CT***	***SE 0 - 1/8 (0.050 mi.)***	***70 / 4***	***284***
CHEVRON 203217 GEPAID: CAL000160085	***770 PLAZA CT***	***N 0 - 1/8 (0.055 mi.)***	***J77 / 4***	***331***
CHEVRON STATION NO 2 GEPAID: CAR000118364	***770 PLAZA CT***	***N 0 - 1/8 (0.055 mi.)***	***J80 / 4***	***337***
THE HOME DEPOT #658 GEPAID: CAL000122142	***725 PLAZA CT***	***NNE 0 - 1/8 (0.058 mi.)***	***K86 / 4***	***457***
HOME DEPOT #0658 GEPAID: CAR000167676	***725 PLAZA CT***	***NNE 0 - 1/8 (0.058 mi.)***	***K87 / 4***	***497***
CARLOS ESPANA DDS GEPAID: CAL000308590	***145 WILLOW ST STE 10***	***E 0 - 1/8 (0.062 mi.)***	***L90 / 2***	***552***
DR STEVEN FERRIOT DD GEPAID: CAL000174634	***145 WILLOW ST, #101***	***E 0 - 1/8 (0.062 mi.)***	***L91 / 2***	***553***
DOLLAR TREE #07389 GEPAID: CAL000432918	***816 PASEO DEL REY***	***NNE 0 - 1/8 (0.080 mi.)***	***P102 / 4***	***570***
ROSS DRESS FOR LESS GEPAID: CAL000427532	***820 PASEO DEL REY***	***NNE 0 - 1/8 (0.083 mi.)***	***P106 / 4***	***577***
BANFIELD PET HOSPITA GEPAID: CAL000174790	***820 PASEO DEL REY***	***NNE 0 - 1/8 (0.083 mi.)***	***P113 / 4***	***595***
PETSMART #139 GEPAID: CAL000411345	***820 PASEO DEL REY***	***NNE 0 - 1/8 (0.083 mi.)***	***P114 / 4***	***597***
TERESA WEATHERFORD	***620 TELEGRAPH CANYON***	***W 0 - 1/8 (0.087 mi.)***	***115 / 7***	***598***

GEPAID: CAC002759707				
CANYON VILLA APTS GEPAID: CAC002968087	***601 TELEGRAPH CANYON***	***WNW 0 - 1/8 (0.089 mi.)***	***T124 / 7***	***610***
CARRIEDO, FRANK AND GEPAID: CAC002892279	***626 DOUGLAS STREET***	***WNW 0 - 1/8 (0.092 mi.)***	***O126 / 7***	***612***
BONITAVIEW HOME GEPAID: CAL000434351	***3850 VALLEY VISTA RD***	***W 0 - 1/8 (0.095 mi.)***	***V132 / 1***	***621***
BRANDON BYERS GEPAID: CAC002912434	***4140 THE HILL RD.***	***ENE 0 - 1/8 (0.096 mi.)***	***135 / 4***	***625***
GERALD MAY GEPAID: CAC002950047	***662 MARIPOSA CIRCLE***	***WSW 0 - 1/8 (0.102 mi.)***	***139 / 7***	***630***
DORA DIAZ GEPAID: CAC003048624	***983 CALMA DR***	***SSE 0 - 1/8 (0.104 mi.)***	***Y141 / 7***	***632***
LEE HOTCHKISS GEPAID: CAC003015441	***812 CHERVIL COURT***	***SW 0 - 1/8 (0.105 mi.)***	***Q149 / 7***	***641***
KRISTIE DON GEPAID: CAC002929481	***4035 BONITA VIEJA DR***	***E 0 - 1/8 (0.113 mi.)***	***X156 / 2***	***646***
COUNTY OF SAN DIEGO GEPAID: CAC002662422	***3815 BONITA RD***	***WSW 0 - 1/8 (0.114 mi.)***	***AA161 / 1***	***653***
GLENDA KIKUNAGA GEPAID: CAC003038150	***490 WESTVIEW DR***	***W 0 - 1/8 (0.120 mi.)***	***AC171 / 4***	***665***
ABDON FAMILY 2003 TR GEPAID: CAC002763839	***779 CHOLLA RD***	***WSW 0 - 1/8 (0.121 mi.)***	***172 / 7***	***666***
PHILLIP MAGPOC GEPAID: CAC002890633	***1069 CALMA DRIVE***	***NNE 0 - 1/8 (0.121 mi.)***	***173 / 7***	***668***
FEDERICO G DRACHENBE GEPAID: CAL000195548	***4020 BONITA RD***	***ENE 1/8 - 1/4 (0.126 mi.)***	***X177 / 2***	***673***
BONITA DENTAL CLINIC GEPAID: CAL000141193	***4020 BONITA RD.***	***ENE 1/8 - 1/4 (0.126 mi.)***	***X178 / 2***	***684***
ANN GENZ GEPAID: CAC002905350	***613 EAST J ST.***	***SW 1/8 - 1/4 (0.140 mi.)***	***AG181 / 4***	***690***
CITY OF CHULA VISTA GEPAID: CAC002950774	***3900 WILLOW STREET***	***N 1/8 - 1/4 (0.146 mi.)***	***187 / 1***	***697***
MIKE WILLIAMS GEPAID: CAC002777917	***4050 TROON WAY***	***NE 1/8 - 1/4 (0.151 mi.)***	***195 / 2***	***706***
TOWN AND COUNTRY ANI GEPAID: CAL923054743	***4055 BONITA RD***	***E 1/8 - 1/4 (0.154 mi.)***	***AF199 / 2***	***711***
PAUL SELLERS GEPAID: CAC002981361	***604 DOUGLAS ST.***	***WNW 1/8 - 1/4 (0.156 mi.)***	***AK203 / 7***	***718***
JUANJ WU GEPAID: CAC002905946	***805 LORI LANE***	***SW 1/8 - 1/4 (0.160 mi.)***	***206 / 4***	***720***
THE UPS STORE #400 GEPAID: CAC002899013	***591 TELEGRAPH CANYON***	***WNW 1/8 - 1/4 (0.160 mi.)***	***AE209 / 7***	***728***
SMILE SAN DIEGO GEPAID: CAL000368557	***585 TELEGRAPH CANYON***	***WNW 1/8 - 1/4 (0.160 mi.)***	***AE215 / 7***	***742***
UNITED PARCEL SERVIC	***591 TELEGRAPH CANYON***	***WNW 1/8 - 1/4 (0.160 mi.)***	***AE217 / 7***	***748***

GEPAID: CAC002898799				
COX COMMUNICATIONS C	***581 TELEGRAPH CANYON***	***WNW 1/8 - 1/4 (0.160 mi.)***	***AE219 / 7***	***751***
GEPAID: CAC002902779				
JOHN TALAMANTEZ	***605 DOUGLAS ST.***	***WNW 1/8 - 1/4 (0.162 mi.)***	***AK222 / 7***	***756***
GEPAID: CAC002780092				
BONITA VILLAGE CLEAN	***4054 BONITA RD***	***E 1/8 - 1/4 (0.164 mi.)***	***AI224 / 2***	***765***
GEPAID: CAD981993298				
BONITA VILLAGE CLEAN	***4054 BONITA RD***	***E 1/8 - 1/4 (0.164 mi.)***	***AI225 / 2***	***779***
GEPAID: CAL000205345				
CHRISTINE NELSON	***646 MAIPOSA CIRCLE***	***SSW 1/8 - 1/4 (0.166 mi.)***	***AJ226 / 7***	***784***
GEPAID: CAC002967069				
CHESTER TODD	***829 LORI LN***	***SW 1/8 - 1/4 (0.167 mi.)***	***AM227 / 4***	***785***
GEPAID: CAC002667482				
OMAR SAGRERO	***893 CREST DR.***	***WNW 1/8 - 1/4 (0.178 mi.)***	***AK233 / 4***	***790***
GEPAID: CAC002855161				
HECTOR & TINA PENA	***870 BUEN TIEMPO DR.***	***NW 1/8 - 1/4 (0.186 mi.)***	***AN239 / 4***	***796***
GEPAID: CAC002704586				
SMILE SAN DIEGO	***585 TELEGRAPH RD***	***WNW 1/8 - 1/4 (0.194 mi.)***	***AO240 / 7***	***797***
GEPAID: CAL000245087				
BONITA CHIROPRACTIC	***4068 BONITA RD***	***E 1/8 - 1/4 (0.197 mi.)***	***AP242 / 2***	***806***
GEPAID: CAL000075384				
BARBARA BARDTMEN	***627 MARIPOSA CIR.***	***SSW 1/8 - 1/4 (0.199 mi.)***	***AQ244 / 7***	***808***
GEPAID: CAC002939876				
MARK HENSLER	***796 LORI LN***	***SW 1/8 - 1/4 (0.201 mi.)***	***AR245 / 4***	***810***
GEPAID: CAC002667601				
CARMEN SANZ	***862 BUEN TIEMPO DR.***	***NW 1/8 - 1/4 (0.205 mi.)***	***AN260 / 4***	***854***
GEPAID: CAC002994188				
WILLIAMS PERKINS CO	***8052 CAMINO MONTEGO***	***ENE 1/8 - 1/4 (0.228 mi.)***	***281 / 5***	***875***
GEPAID: CAC002572924				
BONNER, JO ANNE	***626 MARIPOSA CIR***	***SSW 1/8 - 1/4 (0.234 mi.)***	***AQ285 / 7***	***879***
GEPAID: CAC002845171				
LA BONITA HOA	***4095 BONITA RD***	***ENE 1/8 - 1/4 (0.241 mi.)***	***AW296 / 2***	***893***
GEPAID: CAC003041683				
GEPAID: CAC003022456				
GEPAID: CAC002980792				
MARIE PAXTON	***4095 BONITA RD #112***	***ENE 1/8 - 1/4 (0.241 mi.)***	***AW305 / 2***	***900***
GEPAID: CAC002984763				
DEAN SHERMAN	***4095 BONITA ROAD #21***	***ENE 1/8 - 1/4 (0.241 mi.)***	***AW312 / 2***	***908***
GEPAID: CAC002977516				
CAROL FOLK	***4095 BONITA RD UNIT***	***ENE 1/8 - 1/4 (0.241 mi.)***	***AW319 / 2***	***920***
GEPAID: CAC002594727				
TIM HAVILAND	***4095 BONITA RD. #109***	***ENE 1/8 - 1/4 (0.241 mi.)***	***AW324 / 2***	***927***
GEPAID: CAC002984938				
VALLEY VISTA ELEMENT	***3724 VALLEY VISTA RD***	***W 1/8 - 1/4 (0.248 mi.)***	***338 / 1***	***943***
GEPAID: CAC002286057				
FRESH & EASY #1020	***865 EAST H ST***	***E 1/8 - 1/4 (0.249 mi.)***	***AZ342 / 4***	***948***
GEPAID: CAL000393011				
FRESH & EASY NEIGBOR	***865 E H ST***	***E 1/8 - 1/4 (0.249 mi.)***	***AZ344 / 4***	***957***

EXECUTIVE SUMMARY

GEPAID: CAL000367696

HIST CORTESE: Hazardous Waste & Substance Site List

A review of the HIST CORTESE list, as provided by EDR, and dated 04/01/2001 has revealed that there is 1 HIST CORTESE site within approximately 0.25 miles of the requested target property.

Site	Address	Direction / Distance	Map ID / Focus Map(s)	Page
BONITA UNION 76 Reg Id: 9UT3620	***3995 BONITA ROAD***	***ENE 0 - 1/8 (0.040 mi.)***	***H52 / 2***	***212***

NPDES: NPDES Permits Listing

A review of the NPDES list, as provided by EDR, and dated 02/07/2022 has revealed that there are 4 NPDES sites within approximately 0.25 miles of the requested target property.

Site	Address	Direction / Distance	Map ID / Focus Map(s)	Page
WILLOW STREET BRIDGE Facility Status: Terminated	***WILLOW STREET OVER S***	***S 0 - 1/8 (0.012 mi.)***	***11 / 1***	***52***
CORTO ROAD Facility Status: Active	***CORTO ROAD AND TIMKE***	***NE 0 - 1/8 (0.016 mi.)***	***D13 / 2***	***61***
THE HOME DEPOT #658	***725 PLAZA CT***	***NNE 0 - 1/8 (0.058 mi.)***	***K86 / 4***	***457***
659 EAST NAPLES STRE	659 EAST NAPLES STRE	SSW 1/8 - 1/4 (0.158 mi.)	AL204 / 7	719

PEST LIC: Pesticide Regulation Licenses Listing

A review of the PEST LIC list, as provided by EDR, and dated 02/28/2022 has revealed that there is 1 PEST LIC site within approximately 0.25 miles of the requested target property.

Site	Address	Direction / Distance	Map ID / Focus Map(s)	Page
DONALD BOTTGER	928 CAMINITO ESTRELL	NNE 1/8 - 1/4 (0.141 mi.)	184 / 4	692

CIWQS: California Integrated Water Quality System

A review of the CIWQS list, as provided by EDR, and dated 02/28/2022 has revealed that there are 8 CIWQS sites within approximately 0.25 miles of the requested target property.

Site	Address	Direction / Distance	Map ID / Focus Map(s)	Page
WILLOW STREET BRIDGE	***WILLOW STREET OVER S***	***S 0 - 1/8 (0.012 mi.)***	***11 / 1***	***52***
CORTO ROAD	***CORTO ROAD AND TIMKE***	***NE 0 - 1/8 (0.016 mi.)***	***D13 / 2***	***61***
BONITA MOB PARKING L	3955 BONITA ROAD	WSW 0 - 1/8 (0.025 mi.)	E30 / 2	175
EAST J ST & CORDOVA	EAST J ST & CORDOVA	E 0 - 1/8 (0.049 mi.)	69 / 4	284
UNNAMED TRIBUTARY WI		ENE 1/8 - 1/4 (0.140 mi.)	AH182 / 4	691
BONITA CANYON EMERGE	EAST OF 805N AND NOR	ENE 1/8 - 1/4 (0.149 mi.)	AH194 / 4	705
659 E NAPLES SERRANO	659 E NAPLES	SSW 1/8 - 1/4 (0.158 mi.)	AL205 / 7	719
EAST J ST & CAMINO M	EAST J ST & CAMINO M	E 1/8 - 1/4 (0.230 mi.)	282 / 8	877

EXECUTIVE SUMMARY

CERS: CERS

A review of the CERS list, as provided by EDR, and dated 04/18/2022 has revealed that there are 20 CERS sites within approximately 0.25 miles of the requested target property.

Site	Address	Direction / Distance	Map ID / Focus Map(s)	Page
CORTO ROAD	***CORTO ROAD AND TIMKE***	***NE 0 - 1/8 (0.016 mi.)***	***D13 / 2***	***61***
KAISER PERMANENTE-BO	***3955 BONITA RD***	***WSW 0 - 1/8 (0.024 mi.)***	***E29 / 2***	***159***
BONITA VALLEY AUTO C	3995 BONITA ROAD	ENE 0 - 1/8 (0.040 mi.)	H54 / 2	224
UNOCAL SERV STATION	***3995 BONITA RD***	***ENE 0 - 1/8 (0.040 mi.)***	***H59 / 2***	***229***
CHEVRON STATION #203	***770 PLAZA CT***	***N 0 - 1/8 (0.055 mi.)***	***J72 / 4***	***291***
THE HOME DEPOT STORE	***725 PLAZA CT***	***NNE 0 - 1/8 (0.058 mi.)***	***K83 / 4***	***390***
BONITA POINT DENTAL	***145 WILLOW ST STE 10***	***E 0 - 1/8 (0.062 mi.)***	***L89 / 2***	***549***
DOLLAR TREE #07389	***816 PASEO DEL REY***	***NNE 0 - 1/8 (0.080 mi.)***	***P102 / 4***	***570***
ROSS DRESS FOR LESS	***820 PASEO DEL REY***	***NNE 0 - 1/8 (0.083 mi.)***	***P106 / 4***	***577***
JACK IN THE BOX #68	***4011 BONITA RD***	***E 0 - 1/8 (0.092 mi.)***	***L128 / 2***	***615***
WASTE OIL-NO BUS NAM	***4128 HILL RD***	***ENE 0 - 1/8 (0.105 mi.)***	***145 / 4***	***636***
AMERICAN MEDICAL RES	4035 BONITA RD	E 0 - 1/8 (0.113 mi.)	X157 / 2	647
AT&T CALIFORNIA - D3	***602 TELEGRAPH CANYON***	***WNW 0 - 1/8 (0.125 mi.)***	***AE176 / 7***	***670***
UNNAMED TRIBUTARY WI		ENE 1/8 - 1/4 (0.140 mi.)	AH183 / 4	692
AT&T MOBILITY - BONI	***4045 BONITA RD***	***E 1/8 - 1/4 (0.141 mi.)***	***AF186 / 2***	***693***
TELEGRAPH CANYON ANI	***577 TELEGRAPH CANYON***	***WNW 1/8 - 1/4 (0.160 mi.)***	***AE214 / 7***	***734***
BONITA VILLAGE CLEAN	***4054 BONITA RD***	***E 1/8 - 1/4 (0.164 mi.)***	***AI223 / 2***	***757***
AT&T MOBILITY - TELE	***700 E NAPLES CT***	***SSW 1/8 - 1/4 (0.202 mi.)***	***AS248 / 7***	***814***
QUEST DIAGNOSTICS	***563 TELEGRAPH CANYON***	***WNW 1/8 - 1/4 (0.211 mi.)***	***AO266 / 7***	***861***
GOODWILL INDUSTRIES	***865 E H ST***	***E 1/8 - 1/4 (0.249 mi.)***	***AZ343 / 4***	***951***

HWTS: Hazardous Waste Tracking System

A review of the HWTS list, as provided by EDR, and dated 04/05/2022 has revealed that there are 121 HWTS sites within approximately 0.25 miles of the requested target property.

Site	Address	Direction / Distance	Map ID / Focus Map(s)	Page
KAISER PERMENANTE	***3955 BONITA***	***E 0 - 1/8 (0.011 mi.)***	***6 / 2***	***46***
LEROY JOHNSON	***698 E. J STREET***	***SSW 0 - 1/8 (0.012 mi.)***	***C8 / 4***	***49***
RAMIREZ, ROBERT & OL	***685 E J ST***	***NNE 0 - 1/8 (0.014 mi.)***	***A12 / 4***	***60***
CITY OF CHULA VISTA	LAT/LONG_USED	NE 0 - 1/8 (0.016 mi.)	D15 / 2	68
UYEN N. THOMPSON DDS	688 OLD TELEGRAPH CA	SSW 0 - 1/8 (0.019 mi.)	B16 / 7	69
ROBERT J MATKOVICH D	***688 OLD TELEGRAPH CA***	***SSW 0 - 1/8 (0.019 mi.)***	***B17 / 7***	***70***
DOUGLAS HART	***915 MESA COURT***	***NW 0 - 1/8 (0.021 mi.)***	***20 / 4***	***76***
KAISER PERMANENTE BO	***3955 BONITA RD***	***WSW 0 - 1/8 (0.024 mi.)***	***E22 / 2***	***80***
KAISER PERMANENTE SA	***3955 BONITA RD***	***WSW 0 - 1/8 (0.024 mi.)***	***E27 / 2***	***156***
SHIRLEY SYKES	***926 CALMA DR***	***NNW 0 - 1/8 (0.033 mi.)***	***31 / 4***	***176***
PERFORMANCE BIKE SHO	***3901 BONITA RD***	***NW 0 - 1/8 (0.034 mi.)***	***F34 / 2***	***182***
TREK BICYCLE SUPERST	3901 BONITA RD	NW 0 - 1/8 (0.034 mi.)	F35 / 2	184
MISSION CYCLERY	3901 BONITA RD	NW 0 - 1/8 (0.034 mi.)	F38 / 2	185
YANIV LERER	4073 THE HILL RD, BO	ENE 0 - 1/8 (0.034 mi.)	G40 / 4	186
BONITA UNION 76	3995 BONITA RD	ENE 0 - 1/8 (0.040 mi.)	H44 / 2	190
BONITA VALLEY AUTO C	***3995 BONITA RD***	***ENE 0 - 1/8 (0.040 mi.)***	***H47 / 2***	***192***
UNOCAL SERVICE STATI	***3995 BONITA ROAD***	***ENE 0 - 1/8 (0.040 mi.)***	***H48 / 2***	***201***
CONOCO PHILLIPS #256	***3995 BONITA RD***	***ENE 0 - 1/8 (0.040 mi.)***	***H53 / 2***	***219***
UNION OIL SERVICE ST	***3995 BONITA ROAD***	***ENE 0 - 1/8 (0.040 mi.)***	***H55 / 2***	***224***
KENDALL SQUIRES	***3880 THE HILL RD***	***SE 0 - 1/8 (0.047 mi.)***	***65 / 2***	***279***
WINSTON AYCOCK	815 ARROYO PLACE	NNE 0 - 1/8 (0.049 mi.)	I68 / 4	283
EMEMIA ROCHA	***760 BAJO CT***	***SE 0 - 1/8 (0.050 mi.)***	***70 / 4***	***284***
CHEVRON 203217	***770 PLAZA CT***	***N 0 - 1/8 (0.055 mi.)***	***J77 / 4***	***331***

EXECUTIVE SUMMARY

Site	Address	Direction / Distance	Map ID / Focus Map(s)	Page
THE HOME DEPOT #658	***725 PLAZA CT***	***NNE 0 - 1/8 (0.058 mi.)***	***K86 / 4***	***457***
HOME DEPOT #0658	***725 PLAZA CT***	***NNE 0 - 1/8 (0.058 mi.)***	***K87 / 4***	***497***
CARLOS ESPANA DDS	***145 WILLOW ST STE 10***	***E 0 - 1/8 (0.062 mi.)***	***L90 / 2***	***552***
DR STEVEN FERRIOT DD	***145 WILLOW ST, #101***	***E 0 - 1/8 (0.062 mi.)***	***L91 / 2***	***553***
MPM SILICONES LLC	1725 PLAZA CT	NNE 0 - 1/8 (0.067 mi.)	J92 / 4	560
WALTER REED	1129 PASEO MARGUERIT	ESE 0 - 1/8 (0.073 mi.)	M95 / 7	561
AKERS MORRIS	1065 SAGE VIEW	SW 0 - 1/8 (0.078 mi.)	N100 / 7	568
DOLLAR TREE #07389	***816 PASEO DEL REY***	***NNE 0 - 1/8 (0.080 mi.)***	***P102 / 4***	***570***
ROSS DRESS FOR LESS	***820 PASEO DEL REY***	***NNE 0 - 1/8 (0.083 mi.)***	***P106 / 4***	***577***
BANFIELD PET HOSPITA	***820 PASEO DEL REY***	***NNE 0 - 1/8 (0.083 mi.)***	***P113 / 4***	***595***
PETSMART #139	***820 PASEO DEL REY***	***NNE 0 - 1/8 (0.083 mi.)***	***P114 / 4***	***597***
TERESA WEATHERFORD	***620 TELEGRAPH CANYON***	***W 0 - 1/8 (0.087 mi.)***	***115 / 7***	***598***
RAUL AMEZUA	1037 PLAZA NARISCO	ESE 0 - 1/8 (0.088 mi.)	R116 / 7	600
OLIVIA BELTRAM	1027 CALMA DRIVE	NNE 0 - 1/8 (0.088 mi.)	S121 / 7	606
CANYON VILLA APTS	***601 TELEGRAPH CANYON***	***WNW 0 - 1/8 (0.089 mi.)***	***T124 / 7***	***610***
CARRIEDO, FRANK AND	***626 DOUGLAS STREET***	***WNW 0 - 1/8 (0.092 mi.)***	***O126 / 7***	***612***
RUTH SUTEHALL	3990 BONITA ROAD	E 0 - 1/8 (0.095 mi.)	U131 / 2	620
BONITAVIEW HOME	***3850 VALLEY VISTA RD***	***W 0 - 1/8 (0.095 mi.)***	***V132 / 1***	***621***
BRANDON BYERS	***4140 THE HILL RD.***	***ENE 0 - 1/8 (0.096 mi.)***	***135 / 4***	***625***
EILEEN GRADY-ROMERO	843 LA SENDA WAY	SSW 0 - 1/8 (0.101 mi.)	W137 / 4	629
GERALD MAY	***662 MARIPOSA CIRCLE***	***WSW 0 - 1/8 (0.102 mi.)***	***139 / 7***	***630***
DORA DIAZ	***983 CALMA DR***	***SSE 0 - 1/8 (0.104 mi.)***	***Y141 / 7***	***632***
LEE HOTCHKISS	***812 CHERVIL COURT***	***SW 0 - 1/8 (0.105 mi.)***	***Q149 / 7***	***641***
JAMES FINEGAN	4015 BERMUDA DUNES P	ENE 0 - 1/8 (0.113 mi.)	Z154 / 2	643
KRISTIE DON	***4035 BONITA VIEJA DR***	***E 0 - 1/8 (0.113 mi.)***	***X156 / 2***	***646***
COUNTY OF SAN DIEGO	3815 BONITA ROAD	WSW 0 - 1/8 (0.114 mi.)	AA160 / 1	652
COUNTY OF SAN DIEGO	***3815 BONITA RD***	***WSW 0 - 1/8 (0.114 mi.)***	***AA161 / 1***	***653***
WALLACE NEIDHARDT	1084 SAGE VW	SW 0 - 1/8 (0.116 mi.)	162 / 7	655
BEATRICE SCHULZ	618 DOUGLAS ST	WNW 0 - 1/8 (0.117 mi.)	AB163 / 7	655
RICHARD KRUEGER	648 E. J STREET	SW 0 - 1/8 (0.118 mi.)	167 / 4	662
GLENDA KIKUNAGA	***490 WESTVIEW DR***	***W 0 - 1/8 (0.120 mi.)***	***AC171 / 4***	***665***
ABDON FAMILY 2003 TR	***779 CHOLLA RD***	***WSW 0 - 1/8 (0.121 mi.)***	***172 / 7***	***666***
PHILLIP MAGPOC	***1069 CALMA DRIVE***	***NNE 0 - 1/8 (0.121 mi.)***	***173 / 7***	***668***
OSCAR LLAMAS	818 BUEN TIEMPO DR.	SW 0 - 1/8 (0.125 mi.)	AD174 / 4	669
JAVIER LLAMAS	818 BUEN TIEMPO DR	SW 0 - 1/8 (0.125 mi.)	AD175 / 4	669
FEDERICO G DRACHENBE	***4020 BONITA RD***	***ENE 1/8 - 1/4 (0.126 mi.)***	***X177 / 2***	***673***
BONITA DENTAL CLINIC	***4020 BONITA RD.***	***ENE 1/8 - 1/4 (0.126 mi.)***	***X178 / 2***	***684***
ANN GENZ	***613 EAST J ST.***	***SW 1/8 - 1/4 (0.140 mi.)***	***AG181 / 4***	***690***
CITY OF CHULA VISTA	***3900 WILLOW STREET***	***N 1/8 - 1/4 (0.146 mi.)***	***187 / 1***	***697***
VIOLA MCPHERSON	611 EAST J STREET	SW 1/8 - 1/4 (0.148 mi.)	AG190 / 4	701
MIKE WILLIAMS	***4050 TROON WAY***	***NE 1/8 - 1/4 (0.151 mi.)***	***195 / 2***	***706***
JAMES TURNER	823 LORI LN.	SW 1/8 - 1/4 (0.152 mi.)	AD197 / 4	710
TOWN AND COUNTRY ANI	***4055 BONITA RD***	***E 1/8 - 1/4 (0.154 mi.)***	***AF199 / 2***	***711***
PAUL SELLERS	***604 DOUGLAS ST.***	***WNW 1/8 - 1/4 (0.156 mi.)***	***AK203 / 7***	***718***
JUANJ WU	***805 LORI LANE***	***SW 1/8 - 1/4 (0.160 mi.)***	***206 / 4***	***720***
THE UPS STORE #400	***591 TELEGRAPH CANYON***	***WNW 1/8 - 1/4 (0.160 mi.)***	***AE209 / 7***	***728***
COX COMMUNICATIONS C	581 TELEGRAPH CANYON	WNW 1/8 - 1/4 (0.160 mi.)	AE211 / 7	732
TELEGRAPH CANYON ANI	***577 TELEGRAPH CANYON***	***WNW 1/8 - 1/4 (0.160 mi.)***	***AE214 / 7***	***734***
SMILE SAN DIEGO	***585 TELEGRAPH CANYON***	***WNW 1/8 - 1/4 (0.160 mi.)***	***AE215 / 7***	***742***
UNITED PARCEL SERVIC	***591 TELEGRAPH CANYON***	***WNW 1/8 - 1/4 (0.160 mi.)***	***AE217 / 7***	***748***
COX COMMUNICATIONS C	***581 TELEGRAPH CANYON***	***WNW 1/8 - 1/4 (0.160 mi.)***	***AE219 / 7***	***751***
JOHN TALAMANTEZ	***605 DOUGLAS ST.***	***WNW 1/8 - 1/4 (0.162 mi.)***	***AK222 / 7***	***756***
BONITA VILLAGE CLEAN	***4054 BONITA RD***	***E 1/8 - 1/4 (0.164 mi.)***	***AI224 / 2***	***765***
BONITA VILLAGE CLEAN	***4054 BONITA RD***	***E 1/8 - 1/4 (0.164 mi.)***	***AI225 / 2***	***779***
CHRISTINE NELSON	***646 MAIPOSA CIRCLE***	***SSW 1/8 - 1/4 (0.166 mi.)***	***AJ226 / 7***	***784***
CHESTER TODD	***829 LORI LN***	***SW 1/8 - 1/4 (0.167 mi.)***	***AM227 / 4***	***785***

EXECUTIVE SUMMARY

Site	Address	Direction / Distance	Map ID / Focus Map(s)	Page
FINAL TOUCH	2490 CHULA VISTA	NNE 1/8 - 1/4 (0.168 mi.)	228 / 7	787
AZTEC LUBRICANTS INC	840 LAZO COURT	NE 1/8 - 1/4 (0.169 mi.)	229 / 4	787
OMAR SAGRERO	***893 CREST DR.***	***WNW 1/8 - 1/4 (0.178 mi.)***	***AK233 / 4***	***790***
HARVEY M SHAPIRO DDS	4066 BONITA RD	E 1/8 - 1/4 (0.185 mi.)	AI235 / 2	791
BOB COLLINS	826 LORI LN.	SW 1/8 - 1/4 (0.186 mi.)	AM238 / 4	795
HECTOR & TINA PENA	***870 BUEN TIEMPO DR.***	***NW 1/8 - 1/4 (0.186 mi.)***	***AN239 / 4***	***796***
SMILE SAN DIEGO	***585 TELEGRAPH RD***	***WNW 1/8 - 1/4 (0.194 mi.)***	***AO240 / 7***	***797***
BONITA CHIROPRACTIC	***4068 BONITA RD***	***E 1/8 - 1/4 (0.197 mi.)***	***AP242 / 2***	***806***
BARBARA BARDTMEN	***627 MARIPOSA CIR.***	***SSW 1/8 - 1/4 (0.199 mi.)***	***AQ244 / 7***	***808***
MARK HENSLER	***796 LORI LN***	***SW 1/8 - 1/4 (0.201 mi.)***	***AR245 / 4***	***810***
VETERANS HOME OF CAL	700 E NAPLES CT	SSW 1/8 - 1/4 (0.202 mi.)	AS253 / 7	829
MELVIN SAMSON	***700 E NAPLES CT***	***SSW 1/8 - 1/4 (0.202 mi.)***	***AS255 / 7***	***831***
CHULA VISTA VETERANS	700 E NAPLES CT	SSW 1/8 - 1/4 (0.202 mi.)	AS258 / 7	852
CARMEN SANZ	***862 BUEN TIEMPO DR.***	***NW 1/8 - 1/4 (0.205 mi.)***	***AN260 / 4***	***854***
JULIA ARIDA	888 CREST DR	WNW 1/8 - 1/4 (0.208 mi.)	AT263 / 4	857
CHULA VISTA CYCLE SP	553 TELEGRAPH CANYON	WNW 1/8 - 1/4 (0.212 mi.)	AO267 / 7	863
BONITA CYCLE SPORT	553 TELEGRAPH CANYON	WNW 1/8 - 1/4 (0.212 mi.)	AO268 / 7	863
PAMELA CHAPMAN	613 MARIPOSA CIRLCE	SW 1/8 - 1/4 (0.214 mi.)	AQ272 / 7	865
NATE BAUTISTA	804 HALECREST DR	SW 1/8 - 1/4 (0.218 mi.)	AR275 / 4	870
EDUARDO A. SAM	600 MARIPOSA CIRCLE	WSW 1/8 - 1/4 (0.218 mi.)	AU277 / 7	871
RUTH POWELL	1019 OLEANDER AVE	WSW 1/8 - 1/4 (0.225 mi.)	AU280 / 7	875
WILLIAMS PERKINS CO	***8052 CAMINO MONTEGO***	***ENE 1/8 - 1/4 (0.228 mi.)***	***281 / 5***	***875***
JACQUILINE LYTLE	626 MARIPOSA CIR.	SSW 1/8 - 1/4 (0.234 mi.)	AQ284 / 7	878
BONNER, JO ANNE	***626 MARIPOSA CIR***	***SSW 1/8 - 1/4 (0.234 mi.)***	***AQ285 / 7***	***879***
TERESA MARTINEZ	857 CREST DR.	NW 1/8 - 1/4 (0.238 mi.)	AV288 / 4	885
DUANE LUCCA	4095 BONITA ROAD UNI	ENE 1/8 - 1/4 (0.241 mi.)	AW293 / 2	891
CASTANEDA, STEVE AND	4095 BONITA RD 122	ENE 1/8 - 1/4 (0.241 mi.)	AW294 / 2	892
LA BONITA HOA	***4095 BONITA RD***	***ENE 1/8 - 1/4 (0.241 mi.)***	***AW296 / 2***	***893***
PAXTON, MARIE	4095 BONITA RD 112	ENE 1/8 - 1/4 (0.241 mi.)	AW301 / 2	897
MARIE PAXTON	***4095 BONITA RD #112***	***ENE 1/8 - 1/4 (0.241 mi.)***	***AW305 / 2***	***900***
ROWE, RON	4095 BONITA RD 106	ENE 1/8 - 1/4 (0.241 mi.)	AW310 / 2	907
DEAN SHERMAN	***4095 BONITA ROAD #21***	***ENE 1/8 - 1/4 (0.241 mi.)***	***AW312 / 2***	***908***
CAROL FOLK	***4095 BONITA RD UNIT***	***ENE 1/8 - 1/4 (0.241 mi.)***	***AW319 / 2***	***920***
JAFAR SERHAN SELIM	4095 BONITA ROAD UNI	ENE 1/8 - 1/4 (0.241 mi.)	AW322 / 2	926
TIM HAVILAND	***4095 BONITA RD. #109***	***ENE 1/8 - 1/4 (0.241 mi.)***	***AW324 / 2***	***927***
RICHARD KIEHL	881 DURWARD ST	WNW 1/8 - 1/4 (0.241 mi.)	AT329 / 4	932
VERONICA VASQUEZ	808 HALECREST DR	SW 1/8 - 1/4 (0.244 mi.)	AX333 / 4	938
GERALD WALTERS	814 DAVID DRIVE	SW 1/8 - 1/4 (0.245 mi.)	AY336 / 4	942
VALLEY VISTA ELEMENT	***3724 VALLEY VISTA RD***	***W 1/8 - 1/4 (0.248 mi.)***	***338 / 1***	***943***
FRESH & EASY #1020	***865 EAST H ST***	***E 1/8 - 1/4 (0.249 mi.)***	***AZ342 / 4***	***948***
GOODWILL INDUSTRIES	***865 E H ST***	***E 1/8 - 1/4 (0.249 mi.)***	***AZ343 / 4***	***951***
FRESH & EASY NEIGBOR	***865 E H ST***	***E 1/8 - 1/4 (0.249 mi.)***	***AZ344 / 4***	***957***

EDR HIGH RISK HISTORICAL RECORDS

EDR Exclusive Records

EDR Hist Auto: EDR Exclusive Historical Auto Stations

A review of the EDR Hist Auto list, as provided by EDR, has revealed that there are 7 EDR Hist Auto

sites within approximately 0.25 miles of the requested target property.

Site	Address	Direction / Distance	Map ID / Focus Map(s)	Page
REDHAWK GAS & AUTO C	867 ENTRADA PL	SSW 0 - 1/8 (0.012 mi.)	C9 / 4	50
R & P BARTHOLOMEW EN	3995 BONITA RD	ENE 0 - 1/8 (0.040 mi.)	H62 / 2	276
CHEVRON CSI 1837	770 PLAZA CT	N 0 - 1/8 (0.055 mi.)	J76 / 4	330
AUTO TRANSMISSION	1069 PACIFIC HILL ST	SSW 0 - 1/8 (0.076 mi.)	97 / 7	564
SMITH S ARCO SERVICE	4015 BONITA RD	ENE 0 - 1/8 (0.112 mi.)	X150 / 2	642
STEPP JAMES W	4015 BONITA	ENE 0 - 1/8 (0.112 mi.)	X151 / 2	642
AARLIE HERB BONITA C	4126 BONITA RD	ENE 1/8 - 1/4 (0.242 mi.)	AW331 / 2	935

EDR Hist Cleaner: EDR Exclusive Historical Cleaners

A review of the EDR Hist Cleaner list, as provided by EDR, has revealed that there is 1 EDR Hist Cleaner site within approximately 0.25 miles of the requested target property.

Site	Address	Direction / Distance	Map ID / Focus Map(s)	Page
BONITA VILLAGE CLEAN	4050 BONITA RD	E 1/8 - 1/4 (0.147 mi.)	AI188 / 2	698

EDR RECOVERED GOVERNMENT ARCHIVES

Exclusive Recovered Govt. Archives

RGA LUST: Recovered Government Archive Leaking Underground Storage Tank

A review of the RGA LUST list, as provided by EDR, has revealed that there are 3 RGA LUST sites within approximately 0.25 miles of the requested target property.

Site	Address	Direction / Distance	Map ID / Focus Map(s)	Page
TOSCO 76 #6409	3995 BONITA RD	ENE 0 - 1/8 (0.040 mi.)	H50 / 2	211
TOSCO 76 STATION NO.	3995 BONITA RD	ENE 0 - 1/8 (0.040 mi.)	H57 / 2	228
TOSCO CORP #256409	3995 BONITA RD	ENE 0 - 1/8 (0.040 mi.)	H63 / 2	277

MAPPED SITES SUMMARY

Target Property:
CITY OF CHULA VISTA AND BONITA
CHULA VISTA, CA 91910

MAP ID / FOCUS MAP	SITE NAME	ADDRESS	DATABASE ACRONYMS	DIST (ft. & mi.) DIRECTION		
1 / 4		EAST H ST. AT PASEO	CHMIRS	TP		
A2 / 4	TERI STEWART	684 EAST J ST	HAZNET, HWTS	TP		
3 / 7	PASEO LADERA & PASEO	PASEO LADERA & PASEO	CIWQS	TP		
B4 / 7	UYEN N. THOMPSON DDS	688 TELEGRAPH CANYON	FINDS	TP		
B5 / 7	ROBERT J. MATKOVICH,	688 TELEGRAPH CANYON	San Diego Co. HMMD, CERS	TP		
6 / 2	KAISER PERMENANTE	3955 BONITA	HAZNET, HWTS	60	0.011	East
C7 / 4		700 E. J ST.	CHMIRS	61	0.012	SSW
C8 / 4	LEROY JOHNSON	698 E. J STREET	HAZNET, HWTS	62	0.012	SSW
C9 / 4	REDHAWK GAS & AUTO C	867 ENTRADA PL	EDR Hist Auto	62	0.012	SSW
10 / 7		650 DOUGLAS ST.	CHMIRS	63	0.012	WNW
11 / 1	WILLOW STREET BRIDGE	WILLOW STREET OVER S	NPDES, CIWQS	64	0.012	South
A12 / 4	RAMIREZ, ROBERT & OL	685 E J ST	HAZNET, HWTS	74	0.014	NNE
D13 / 2	CORTO ROAD	CORTO ROAD AND TIMKE	NPDES, CIWQS, CERS	82	0.016	NE
14 / 4	THE PHAIR COMPANY	945 EAST J ST	RCRA NonGen / NLR	82	0.016	NNW
D15 / 2	CITY OF CHULA VISTA	LAT/LONG_USED	HWTS	86	0.016	NE
B16 / 7	UYEN N. THOMPSON DDS	688 OLD TELEGRAPH CA	HWTS	98	0.019	SSW
B17 / 7	ROBERT J MATKOVICH D	688 OLD TELEGRAPH CA	HAZNET, HWTS	98	0.019	SSW
B18 / 7	UYEN N. THOMPSON DDS	688 OLD TELEGRAPH CA	RCRA NonGen / NLR	98	0.019	SSW
B19 / 7	UYEN N. THOMPSON DDS	688 OLD TELEGRAPH CA	FINDS, ECHO	98	0.019	SSW
20 / 4	DOUGLAS HART	915 MESA COURT	HAZNET, HWTS	112	0.021	NW
E21 / 2	KAISER PERMANENTE	3955 BONITA RD	RCRA NonGen / NLR	125	0.024	WSW
E22 / 2	KAISER PERMANENTE BO	3955 BONITA RD	HAZNET, HWTS	125	0.024	WSW
E23 / 2	KAISER PERMANENTE SA	3955 BONITA RD	FINDS, ECHO	125	0.024	WSW
E24 / 2	KAISER PERMANENTE-BO	3955 BONITA RD	FINDS	125	0.024	WSW
E25 / 2	KAISER PERMANENTE SA	3955 BONITA RD	RCRA-LQG	125	0.024	WSW
E26 / 2	KAISER PERMANENTE	3955 BONITA RD	HAZNET	125	0.024	WSW
E27 / 2	KAISER PERMANENTE SA	3955 BONITA RD	HAZNET, HWTS	125	0.024	WSW
E28 / 2	KAISER PERMANENTE	3955 BONITA RD	FINDS, ECHO	125	0.024	WSW
E29 / 2	KAISER PERMANENTE-BO	3955 BONITA RD	San Diego Co. HMMD, CERS HAZ WASTE, CERS	125	0.024	WSW
E30 / 2	BONITA MOB PARKING L	3955 BONITA ROAD	CIWQS	134	0.025	WSW
31 / 4	SHIRLEY SYKES	926 CALMA DR	HAZNET, HWTS	173	0.033	NNW
F32 / 2	PERFORMANCE BIKE SHO	3901 BONITA RD	RCRA NonGen / NLR	178	0.034	NW
F33 / 2	TREK BICYCLE SUPERST	3901 BONITA RD	RCRA NonGen / NLR	178	0.034	NW
F34 / 2	PERFORMANCE BIKE SHO	3901 BONITA RD	HAZNET, HWTS	178	0.034	NW
F35 / 2	TREK BICYCLE SUPERST	3901 BONITA RD	HWTS	178	0.034	NW
F36 / 2	TREK BICYCLE SUPERST	3901 BONITA RD	FINDS	178	0.034	NW
F37 / 2	PERFORMANCE BIKE SHO	3901 BONITA RD	FINDS, ECHO	178	0.034	NW
F38 / 2	MISSION CYCLERY	3901 BONITA RD	HWTS	178	0.034	NW
F39 / 2	TREK BICYCLE SUPERST	3901 BONITA RD	ECHO	178	0.034	NW

MAPPED SITES SUMMARY

Target Property:
CITY OF CHULA VISTA AND BONITA
CHULA VISTA, CA 91910

MAP ID / FOCUS MAP	SITE NAME	ADDRESS	DATABASE ACRONYMS	DIST (ft. & mi.) DIRECTION		
G40 / 4	YANIV LERER	4073 THE HILL RD, BO	HWTS	180	0.034	ENE
G41 / 4	YANIV LERER	4073 THE HILL RD, BO	RCRA NonGen / NLR	180	0.034	ENE
G42 / 4	YANIV LERER	4073 THE HILL RD, BO	FINDS, ECHO	180	0.034	ENE
H43 / 2	BONITA VALLEY AUTOCA	3995 BONITA RD	UST	213	0.040	ENE
H44 / 2	BONITA UNION 76	3995 BONITA RD	HWTS	213	0.040	ENE
H45 / 2		3995 BONITA ROAD	CHMIRS	213	0.040	ENE
H46 / 2	BONITA VALLEY AUTOCA	3995 BONITA RD	FINDS	213	0.040	ENE
H47 / 2	BONITA VALLEY AUTO C	3995 BONITA RD	HAZNET, HWTS	213	0.040	ENE
H48 / 2	UNOCAL SERVICE STATI	3995 BONITA ROAD	HAZNET, HWTS	213	0.040	ENE
H49 / 2	76 PRODUCTS #31169	3995 BONITA RD	San Diego Co. HMMD, EMI	213	0.040	ENE
H50 / 2	TOSCO 76 #6409	3995 BONITA RD	RGA LUST	213	0.040	ENE
H51 / 2	BONITA 76	3995 BONITA RD	HAULERS	213	0.040	ENE
H52 / 2	BONITA UNION 76	3995 BONITA ROAD	RCRA-SQG, LUST, FINDS, HIST CORTESE	213	0.040	ENE
H53 / 2	CONOCO PHILLIPS #256	3995 BONITA RD	HAZNET, HWTS	213	0.040	ENE
H54 / 2	BONITA VALLEY AUTO C	3995 BONITA ROAD	CERS	213	0.040	ENE
H55 / 2	UNION OIL SERVICE ST	3995 BONITA ROAD	HIST UST, HAZNET, HWTS	213	0.040	ENE
H56 / 2	76 PRODUCTS #31169	3995 BONITA ROAD	ECHO	213	0.040	ENE
H57 / 2	TOSCO 76 STATION NO.	3995 BONITA RD	RGA LUST	213	0.040	ENE
H58 / 2	TOSCO 76 STATION NO.	3995 BONITA RD	LUST	213	0.040	ENE
H59 / 2	UNOCAL SERV STATION	3995 BONITA RD	SAN DIEGO CO. SAM, San Diego Co. HMMD, C...	213	0.040	ENE
H60 / 2	UNION OIL SERIVCE ST	3995 BONITA RD	HIST UST	213	0.040	ENE
H61 / 2	TOSCO CORP #256409	3995 BONITA RD	FINDS	213	0.040	ENE
H62 / 2	R & P BARTHOLOMEW EN	3995 BONITA RD	EDR Hist Auto	213	0.040	ENE
H63 / 2	TOSCO CORP #256409	3995 BONITA RD	RGA LUST	213	0.040	ENE
64 / 7		755 PASO DE LUZ	CHMIRS	237	0.045	SSW
65 / 2	KENDALL SQUIRES	3880 THE HILL RD	HAZNET, HWTS	248	0.047	SE
I66 / 4	WINSTON AYCOCK	815 ARROYO PLACE	RCRA NonGen / NLR	258	0.049	NNE
I67 / 4	WINSTON AYCOCK	815 ARROYO PLACE	FINDS, ECHO	258	0.049	NNE
I68 / 4	WINSTON AYCOCK	815 ARROYO PLACE	HWTS	258	0.049	NNE
69 / 4	EAST J ST & CORDOVA	EAST J ST & CORDOVA	CIWQS	261	0.049	East
70 / 4	EMEMIA ROCHA	760 BAJO CT	HAZNET, HWTS	263	0.050	SE
J71 / 4		770 PLAZA COURT	CHMIRS	289	0.055	North
J72 / 4	CHEVRON STATION #203	770 PLAZA CT	San Diego Co. HMMD, CERS HAZ WASTE, CERS...	289	0.055	North
J73 / 4	CHEVRON STATION #203	770 PLAZA CT	UST	289	0.055	North
J74 / 4	CHEVRON STATION #203	770 PLAZA CT	FINDS	289	0.055	North
J75 / 4	CHEVRON USA PRODUCTS	770 PLAZA CT	FINDS, ECHO	289	0.055	North
J76 / 4	CHEVRON CSI 1837	770 PLAZA CT	EDR Hist Auto	289	0.055	North
J77 / 4	CHEVRON 203217	770 PLAZA CT	HAZNET, HWTS	289	0.055	North
J78 / 4		770 PLAZA COURT	ERNS	289	0.055	North

MAPPED SITES SUMMARY

Target Property:
CITY OF CHULA VISTA AND BONITA
CHULA VISTA, CA 91910

MAP ID / FOCUS MAP	SITE NAME	ADDRESS	DATABASE ACRONYMS	DIST (ft. & mi.) DIRECTION		
J79 / 4	CHEVRON, A.P.S.I. #1	770 PLAZA CT	UST	289	0.055	North
J80 / 4	CHEVRON STATION NO 2	770 PLAZA CT	RCRA-LQG, HAZNET	289	0.055	North
J81 / 4	CHEVRON / PLAZA CT C	770 PLAZA CT	EMI	289	0.055	North
K82 / 4	HOME DEPOT 0658	725 PLAZA COURT	RCRA-SQG	304	0.058	NNE
K83 / 4	THE HOME DEPOT STORE	725 PLAZA CT	San Diego Co. HMMD, CERS HAZ WASTE, CERS	304	0.058	NNE
K84 / 4	HOME DEPOT 0658	725 PLAZA COURT	FINDS	304	0.058	NNE
K85 / 4	HOME DEPOT 0658	725 PLAZA COURT	ECHO	304	0.058	NNE
K86 / 4	THE HOME DEPOT #658	725 PLAZA CT	HAZNET, NPDES, HWTS	304	0.058	NNE
K87 / 4	HOME DEPOT #0658	725 PLAZA CT	HAZNET, HWTS	304	0.058	NNE
L88 / 2	BONITA POINT DENTAL	145 WILLOW ST	FINDS	328	0.062	East
L89 / 2	BONITA POINT DENTAL	145 WILLOW ST STE 10	San Diego Co. HMMD, CERS	328	0.062	East
L90 / 2	CARLOS ESPANA DDS	145 WILLOW ST STE 10	HAZNET, HWTS	328	0.062	East
L91 / 2	DR STEVEN FERRIOT DD	145 WILLOW ST, #101	HAZNET, HWTS	328	0.062	East
J92 / 4	MPM SILICONES LLC	1725 PLAZA CT	HWTS	352	0.067	NNE
M93 / 7	WALTER REED	1129 PASEO MARGUERIT	FINDS	388	0.073	ESE
M94 / 7	WALTER REED	1129 PASEO MARGUERIT	ECHO	388	0.073	ESE
M95 / 7	WALTER REED	1129 PASEO MARGUERIT	HWTS	388	0.073	ESE
M96 / 7	WALTER REED	1129 PASEO MARGUERIT	RCRA NonGen / NLR	388	0.073	ESE
97 / 7	AUTO TRANSMISSION	1069 PACIFIC HILL ST	EDR Hist Auto	403	0.076	SSW
N98 / 7	AKERS MORRIS	1065 SAGE VIEW	RCRA NonGen / NLR	411	0.078	SW
N99 / 7	AKERS MORRIS	1065 SAGE VIEW	FINDS, ECHO	411	0.078	SW
N100 / 7	AKERS MORRIS	1065 SAGE VIEW	HWTS	411	0.078	SW
O101 / 7		630 DOUGLAS STREET	CHMIRS	412	0.078	WNW
P102 / 4	DOLLAR TREE #07389	816 PASEO DEL REY	CERS HAZ WASTE, HAZNET, CERS, HWTS	422	0.080	NNE
P103 / 4	DOLLAR TREE #07389	816 PASEO DEL REY	FINDS, ECHO	422	0.080	NNE
P104 / 4	DOLLAR TREE #07389	816 PASEO DEL REY	RCRA NonGen / NLR	422	0.080	NNE
Q105 / 7	VERIZON WIRELESS - C	801 CHERVIL COURT A	FINDS	438	0.083	SW
P106 / 4	ROSS DRESS FOR LESS	820 PASEO DEL REY	San Diego Co. HMMD, CERS HAZ WASTE, HAZN...	439	0.083	NNE
P107 / 4	BANFIELDNA THE PET H	820 PASEO DEL REY	FINDS	439	0.083	NNE
P108 / 4	BANFIELD, THE PET HO	820 PASEO DEL REY	San Diego Co. HMMD	439	0.083	NNE
P109 / 4	PETSMART	820 PASEO DEL REY	FTTS, HIST FTTS	439	0.083	NNE
P110 / 4	ROSS DRESS FOR LESS	820 PASEO DEL REY	RCRA NonGen / NLR	439	0.083	NNE
P111 / 4	ROSS DRESS FOR LESS	820 PASEO DEL REY	FINDS, ECHO	439	0.083	NNE
P112 / 4	PETSMART	820 PASEO DEL REY	FINDS	439	0.083	NNE
P113 / 4	BANFIELD PET HOSPITA	820 PASEO DEL REY	HAZNET, HWTS	439	0.083	NNE
P114 / 4	PETSMART #139	820 PASEO DEL REY	HAZNET, HWTS	439	0.083	NNE
115 / 7	TERESA WEATHERFORD	620 TELEGRAPH CANYON	HAZNET, HWTS	461	0.087	West
R116 / 7	RAUL AMEZUA	1037 PLAZA NARISCO	HWTS	463	0.088	ESE
R117 / 7	RAUL AMEZUA	1037 PLAZA NARISCO	RCRA NonGen / NLR	463	0.088	ESE

MAPPED SITES SUMMARY

Target Property:
CITY OF CHULA VISTA AND BONITA
CHULA VISTA, CA 91910

MAP ID / FOCUS MAP	SITE NAME	ADDRESS	DATABASE ACRONYMS	DIST (ft. & mi.) DIRECTION		
R118 / 7	RAUL AMEZUA	1037 PLAZA NARISCO	FINDS, ECHO	463	0.088	ESE
S119 / 7	OLIVIA BELTRAM	1027 CALMA DRIVE	RCRA NonGen / NLR	465	0.088	NNE
S120 / 7	OLIVIA BELTRAM	1027 CALMA DRIVE	ECHO	465	0.088	NNE
S121 / 7	OLIVIA BELTRAM	1027 CALMA DRIVE	HWTS	465	0.088	NNE
T122 / 7	CANYON VILLA APTS	601 TELEGRAPH CANYON	RCRA NonGen / NLR	471	0.089	WNW
T123 / 7	CANYON VILLA APTS	601 TELEGRAPH CANYON	FINDS, ECHO	471	0.089	WNW
T124 / 7	CANYON VILLA APTS	601 TELEGRAPH CANYON	HAZNET, HWTS	471	0.089	WNW
T125 / 7		601 TELEGRAPH CANYON	CHMIRS	471	0.089	WNW
O126 / 7	CARRIEDO, FRANK AND	626 DOUGLAS STREET	HAZNET, HWTS	484	0.092	WNW
N127 / 7	VERIZON WIRELESS - C	800 CHERVIL CT	San Diego Co. HMMD	488	0.092	SW
L128 / 2	JACK IN THE BOX #68	4011 BONITA RD	San Diego Co. HMMD, CERS	488	0.092	East
U129 / 2	RUTH SUTEHALL	3990 BONITA ROAD	FINDS, ECHO	499	0.095	East
U130 / 2	RUTH SUTEHALL	3990 BONITA ROAD	RCRA NonGen / NLR	499	0.095	East
U131 / 2	RUTH SUTEHALL	3990 BONITA ROAD	HWTS	499	0.095	East
V132 / 1	BONITAVIEW HOME	3850 VALLEY VISTA RD	HAZNET, HWTS	501	0.095	West
V133 / 1	BONITAVIEW HOME	3850 VALLEY VISTA RD	RCRA NonGen / NLR	501	0.095	West
V134 / 1	BONITAVIEW HOME	3850 VALLEY VISTA RD	FINDS, ECHO	501	0.095	West
135 / 4	BRANDON BYERS	4140 THE HILL RD.	HAZNET, HWTS	505	0.096	ENE
W136 / 4	EILEEN GRADY-ROMERO	843 LA SENDA WAY	RCRA NonGen / NLR	533	0.101	SSW
W137 / 4	EILEEN GRADY-ROMERO	843 LA SENDA WAY	HWTS	533	0.101	SSW
W138 / 4	EILEEN GRADY-ROMERO	843 LA SENDA WAY	FINDS, ECHO	533	0.101	SSW
139 / 7	GERALD MAY	662 MARIPOSA CIRCLE	HAZNET, HWTS	541	0.102	WSW
X140 / 2		4011 BONITA RD.	CHMIRS	545	0.103	ENE
Y141 / 7	DORA DIAZ	983 CALMA DR	HAZNET, HWTS	548	0.104	SSE
Y142 / 7	DORA DIAZ	983 CALMA DR	ECHO	548	0.104	SSE
Y143 / 7	DORA DIAZ	983 CALMA DR	FINDS	548	0.104	SSE
Y144 / 7	DORA DIAZ	983 CALMA DR	RCRA NonGen / NLR	548	0.104	SSE
145 / 4	WASTE OIL-NO BUS NAM	4128 HILL RD	SAN DIEGO CO. SAM, CPS-SLIC, San Diego C...	553	0.105	ENE
Q146 / 7	LEE HOTCHKISS	812 CHERVIL COURT	FINDS	554	0.105	SW
Q147 / 7	LEE HOTCHKISS	812 CHERVIL COURT	ECHO	554	0.105	SW
Q148 / 7	LEE HOTCHKISS	812 CHERVIL COURT	RCRA NonGen / NLR	554	0.105	SW
Q149 / 7	LEE HOTCHKISS	812 CHERVIL COURT	HAZNET, HWTS	554	0.105	SW
X150 / 2	SMITH S ARCO SERVICE	4015 BONITA RD	EDR Hist Auto	589	0.112	ENE
X151 / 2	STEPP JAMES W	4015 BONITA	EDR Hist Auto	593	0.112	ENE
Z152 / 2	JAMES FINEGAN	4015 BERMUDA DUNES P	FINDS	596	0.113	ENE
Z153 / 2	JAMES FINEGAN	4015 BERMUDA DUNES P	ECHO	596	0.113	ENE
Z154 / 2	JAMES FINEGAN	4015 BERMUDA DUNES P	HWTS	596	0.113	ENE
Z155 / 2	JAMES FINEGAN	4015 BERMUDA DUNES P	RCRA NonGen / NLR	596	0.113	ENE
X156 / 2	KRISTIE DON	4035 BONITA VIEJA DR	HAZNET, HWTS	597	0.113	East

MAPPED SITES SUMMARY

Target Property:
CITY OF CHULA VISTA AND BONITA
CHULA VISTA, CA 91910

MAP ID / FOCUS MAP	SITE NAME	ADDRESS	DATABASE ACRONYMS	DIST (ft. & mi.) DIRECTION		
X157 / 2	AMERICAN MEDICAL RES	4035 BONITA RD	CERS	597	0.113	East
AA158 / 1	COUNTY OF SAN DIEGO	3815 BONITA ROAD	FINDS, ECHO	604	0.114	WSW
AA159 / 1	COUNTY OF SAN DIEGO	3815 BONITA ROAD	RCRA NonGen / NLR	604	0.114	WSW
AA160 / 1	COUNTY OF SAN DIEGO	3815 BONITA ROAD	HWTS	604	0.114	WSW
AA161 / 1	COUNTY OF SAN DIEGO	3815 BONITA RD	HAZNET, HWTS	604	0.114	WSW
162 / 7	WALLACE NEIDHARDT	1084 SAGE VW	HWTS	611	0.116	SW
AB163 / 7	BEATRICE SCHULZ	618 DOUGLAS ST	HWTS	619	0.117	WNW
AB164 / 7	BEATRICE SCHULZ	618 DOUGLAS STREET	RCRA NonGen / NLR	619	0.117	WNW
AB165 / 7	BEATRICE SCHULZ	618 DOUGLAS ST	RCRA NonGen / NLR	619	0.117	WNW
AB166 / 7	BEATRICE SCHULZ	618 DOUGLAS STREET	ECHO	619	0.117	WNW
167 / 4	RICHARD KRUEGER	648 E. J STREET	HWTS	622	0.118	SW
AC168 / 4	GLENDA KIKUNAGA	490 WESTVIEW DR	FINDS	632	0.120	West
AC169 / 4	GLENDA KIKUNAGA	490 WESTVIEW DR	ECHO	632	0.120	West
AC170 / 4	GLENDA KIKUNAGA	490 WESTVIEW DR	RCRA NonGen / NLR	632	0.120	West
AC171 / 4	GLENDA KIKUNAGA	490 WESTVIEW DR	HAZNET, HWTS	632	0.120	West
172 / 7	ABDON FAMILY 2003 TR	779 CHOLLA RD	HAZNET, HWTS	639	0.121	WSW
173 / 7	PHILLIP MAGPOC	1069 CALMA DRIVE	HAZNET, HWTS	641	0.121	NNE
AD174 / 4	OSCAR LLAMAS	818 BUEN TIEMPO DR.	HWTS	659	0.125	SW
AD175 / 4	JAVIER LLAMAS	818 BUEN TIEMPO DR	HWTS	659	0.125	SW
AE176 / 7	AT&T CALIFORNIA - D3	602 TELEGRAPH CANYON	San Diego Co. HMMD, CERS	660	0.125	WNW
X177 / 2	FEDERICO G DRACHENBE	4020 BONITA RD	San Diego Co. HMMD, HAZNET, HWTS	666	0.126	ENE
X178 / 2	BONITA DENTAL CLINIC	4020 BONITA RD.	HAZNET, HWTS	666	0.126	ENE
AF179 / 2	AT&T WIRELESS SERVIC	4045 BONITA RD	San Diego Co. HMMD	669	0.127	ENE
180 / 4	ARTHUR GUTIERREZ	885 DOVER ST.	RCRA NonGen / NLR	683	0.129	NW
AG181 / 4	ANN GENZ	613 EAST J ST.	HAZNET, HWTS	741	0.140	SW
AH182 / 4	UNNAMED TRIBUTARY WI		CIWQS	741	0.140	ENE
AH183 / 4	UNNAMED TRIBUTARY WI		CERS	741	0.140	ENE
184 / 4	DONALD BOTTGER	928 CAMINITO ESTRELL	PEST LIC	745	0.141	NNE
AF185 / 2	AT&T MOBILITY - BONI	4045 BONITA RD	FINDS	745	0.141	East
AF186 / 2	AT&T MOBILITY - BONI	4045 BONITA RD	San Diego Co. HMMD, CERS	745	0.141	East
187 / 1	CITY OF CHULA VISTA	3900 WILLOW STREET	HAZNET, HWTS	773	0.146	North
AI188 / 2	BONITA VILLAGE CLEAN	4050 BONITA RD	EDR Hist Cleaner	778	0.147	East
AG189 / 4	VIOLA MCPHERSON	611 EAST J STREET	RCRA NonGen / NLR	779	0.148	SW
AG190 / 4	VIOLA MCPHERSON	611 EAST J STREET	HWTS	779	0.148	SW
AG191 / 4	VIOLA MCPHERSON	611 EAST J STREET	FINDS, ECHO	779	0.148	SW
AJ192 / 7	CHRISTINE NELSON	646 MAIPOSA CIRCLE	RCRA NonGen / NLR	783	0.148	SSW
AJ193 / 7	CHRISTINE NELSON	646 MAIPOSA CIRCLE	FINDS, ECHO	783	0.148	SSW
AH194 / 4	BONITA CANYON EMERGE	EAST OF 805N AND NOR	CIWQS	789	0.149	ENE
195 / 2	MIKE WILLIAMS	4050 TROON WAY	HAZNET, HWTS	799	0.151	NE

MAPPED SITES SUMMARY

Target Property:
CITY OF CHULA VISTA AND BONITA
CHULA VISTA, CA 91910

MAP ID / FOCUS MAP	SITE NAME	ADDRESS	DATABASE ACRONYMS	DIST (ft. & mi.) DIRECTION		
AD196 / 4	JAMES TURNER	823 LORI LN.	RCRA NonGen / NLR	801	0.152	SW
AD197 / 4	JAMES TURNER	823 LORI LN.	HWTS	801	0.152	SW
AF198 / 2	TOWN & COUNTRY ANIMA	4055 BONITA RD	FINDS	812	0.154	East
AF199 / 2	TOWN AND COUNTRY ANI	4055 BONITA RD	HAZNET, HWTS	812	0.154	East
AF200 / 2	TOWN & COUNTRY ANIMA	4055 BONITA RD	San Diego Co. HMMD	812	0.154	East
AK201 / 7	PAUL SELLERS	604 DOUGLAS ST.	FINDS, ECHO	824	0.156	WNW
AK202 / 7	PAUL SELLERS	604 DOUGLAS ST.	RCRA NonGen / NLR	824	0.156	WNW
AK203 / 7	PAUL SELLERS	604 DOUGLAS ST.	HAZNET, HWTS	824	0.156	WNW
AL204 / 7	659 EAST NAPLES STRE	659 EAST NAPLES STRE	NPDES	833	0.158	SSW
AL205 / 7	659 E NAPLES SERRANO	659 E NAPLES	CIWQS	833	0.158	SSW
206 / 4	JUANJ WU	805 LORI LANE	HAZNET, HWTS	844	0.160	SW
AE207 / 7	SMILE SAN DIEGO	585 TELEGRAPH CANYON	San Diego Co. HMMD	845	0.160	WNW
AE208 / 7	SMILE SAN DIEGO	585 TELEGRAPH CANYON	FINDS	845	0.160	WNW
AE209 / 7	THE UPS STORE #400	591 TELEGRAPH CANYON	HAZNET, HWTS	845	0.160	WNW
AE210 / 7	TELEGRAPH CANYON ANI	577 TELEGRAPH CANYON	RCRA NonGen / NLR	845	0.160	WNW
AE211 / 7	COX COMMUNICATIONS C	581 TELEGRAPH CANYON	HWTS	845	0.160	WNW
AE212 / 7	TELEGRAPH CANYON ANI	577 TELEGRAPH CANYON	ECHO	845	0.160	WNW
AE213 / 7	COX COMMUNICATIONS C	581 TELEGRAPH CANYON	FINDS	845	0.160	WNW
AE214 / 7	TELEGRAPH CANYON ANI	577 TELEGRAPH CANYON	San Diego Co. HMMD, CERS, HWTS	845	0.160	WNW
AE215 / 7	SMILE SAN DIEGO	585 TELEGRAPH CANYON	HAZNET, HWTS	845	0.160	WNW
AE216 / 7		591 TELEGRAPH CANYON	CHMIRS	845	0.160	WNW
AE217 / 7	UNITED PARCEL SERVIC	591 TELEGRAPH CANYON	HAZNET, HWTS	845	0.160	WNW
AE218 / 7	COX COMMUNICATIONS C	581 TELEGRAPH CANYON	ECHO	845	0.160	WNW
AE219 / 7	COX COMMUNICATIONS C	581 TELEGRAPH CANYON	HAZNET, HWTS	845	0.160	WNW
AE220 / 7	COX COMMUNICATIONS C	581 TELEGRAPH CANYON	RCRA NonGen / NLR	845	0.160	WNW
AE221 / 7	TELEGRAPH CANYON ANI	577 TELEGRAPH CANYON	FINDS	845	0.160	WNW
AK222 / 7	JOHN TALAMANTEZ	605 DOUGLAS ST.	HAZNET, HWTS	857	0.162	WNW
AI223 / 2	BONITA VILLAGE CLEAN	4054 BONITA RD	San Diego Co. HMMD, DRYCLEANERS, EMI, CE...	864	0.164	East
AI224 / 2	BONITA VILLAGE CLEAN	4054 BONITA RD	RCRA-SQG, FINDS, ECHO, HAZNET, HWTS	864	0.164	East
AI225 / 2	BONITA VILLAGE CLEAN	4054 BONITA RD	HAZNET, HWTS	864	0.164	East
AJ226 / 7	CHRISTINE NELSON	646 MAIPOSA CIRCLE	HAZNET, HWTS	878	0.166	SSW
AM227 / 4	CHESTER TODD	829 LORI LN	HAZNET, HWTS	884	0.167	SW
228 / 7	FINAL TOUCH	2490 CHULA VISTA	HWTS	886	0.168	NNE
229 / 4	AZTEC LUBRICANTS INC	840 LAZO COURT	HWTS	894	0.169	NE
AI230 / 2		4070 BONITA RD.	CHMIRS	902	0.171	East
AI231 / 2		4070 BONITA RD	ERNS	902	0.171	East
AI232 / 2	ACU-CARE HEALTH CENT	4064 BONITA RD	San Diego Co. HMMD	925	0.175	East
AK233 / 4	OMAR SAGRERO	893 CREST DR.	HAZNET, HWTS	940	0.178	WNW
AI234 / 2	HARVEY M SHAPIRO DDS	4066 BONITA RD	San Diego Co. HMMD	977	0.185	East

MAPPED SITES SUMMARY

Target Property:
CITY OF CHULA VISTA AND BONITA
CHULA VISTA, CA 91910

MAP ID / FOCUS MAP	SITE NAME	ADDRESS	DATABASE ACRONYMS	DIST (ft. & mi.) DIRECTION
AI235 / 2	HARVEY M SHAPIRO DDS	4066 BONITA RD	HWTS	977 0.185 East
AM236 / 4	BOB COLLINS	826 LORI LN.	ECHO	982 0.186 SW
AM237 / 4	BOB COLLINS	826 LORI LN.	RCRA NonGen / NLR	982 0.186 SW
AM238 / 4	BOB COLLINS	826 LORI LN.	HWTS	982 0.186 SW
AN239 / 4	HECTOR & TINA PENA	870 BUEN TIEMPO DR.	HAZNET, HWTS	982 0.186 NW
AO240 / 7	SMILE SAN DIEGO	585 TELEGRAPH RD	HAZNET, HWTS	1026 0.194 WNW
AP241 / 2	BONITA CHIROPRACTIC	4068 BONITA RD	San Diego Co. HMMD	1038 0.197 East
AP242 / 2	BONITA CHIROPRACTIC	4068 BONITA RD	HAZNET, HWTS	1038 0.197 East
243 / 7	PLAZA CENTER AUTOMOT	715 E NAPLES ST	San Diego Co. HMMD	1051 0.199 SSW
AQ244 / 7	BARBARA BARDTMEN	627 MARIPOSA CIR.	HAZNET, HWTS	1053 0.199 SSW
AR245 / 4	MARK HENSLER	796 LORI LN	HAZNET, HWTS	1060 0.201 SW
AS246 / 7	CHULA VISTA VETERANS	700 E NAPLES CT	FINDS	1067 0.202 SSW
AS247 / 7	CHULA VISTA VETERANS	700 E NAPLES CT	RCRA NonGen / NLR	1067 0.202 SSW
AS248 / 7	AT&T MOBILITY - TELE	700 E NAPLES CT	San Diego Co. HMMD, CERS	1067 0.202 SSW
AS249 / 7	VETERANS HOME OF CAL	700 E NAPLES CT	RCRA NonGen / NLR	1067 0.202 SSW
AS250 / 7	MELVIN SAMSON	700 E NAPLES CT	RCRA NonGen / NLR	1067 0.202 SSW
AS251 / 7	MELVIN SAMSON	700 E NAPLES CT	FINDS, ECHO	1067 0.202 SSW
AS252 / 7		700 EAST NAPLES COUR	CHMIRS	1067 0.202 SSW
AS253 / 7	VETERANS HOME OF CAL	700 E NAPLES CT	HWTS	1067 0.202 SSW
AS254 / 7	VETERANS HOME OF CAL	700 E NAPLES CT	FINDS, ECHO	1067 0.202 SSW
AS255 / 7	MELVIN SAMSON	700 E NAPLES CT	CERS HAZ WASTE, HWTS	1067 0.202 SSW
AS256 / 7	CHULA VISTA VETERANS	700 E NAPLES CT	ECHO	1067 0.202 SSW
AS257 / 7	VETERAN'S HOME OF CA	700 E NAPLES CT	San Diego Co. HMMD	1067 0.202 SSW
AS258 / 7	CHULA VISTA VETERANS	700 E NAPLES CT	HWTS	1067 0.202 SSW
AN259 / 4	CARMEN SANZ	862 BUEN TIEMPO DR.	FINDS	1080 0.205 NW
AN260 / 4	CARMEN SANZ	862 BUEN TIEMPO DR.	HAZNET, HWTS	1080 0.205 NW
AN261 / 4	CARMEN SANZ	862 BUEN TIEMPO DR.	ECHO	1080 0.205 NW
AN262 / 4	CARMEN SANZ	862 BUEN TIEMPO DR.	RCRA NonGen / NLR	1080 0.205 NW
AT263 / 4	JULIA ARIDA	888 CREST DR	HWTS	1098 0.208 WNW
AT264 / 4	JULIA ARIDA	888 CREST DR	ECHO	1098 0.208 WNW
AT265 / 4	JULIA ARIDA	888 CREST DR	RCRA NonGen / NLR	1098 0.208 WNW
AO266 / 7	QUEST DIAGNOSTICS	563 TELEGRAPH CANYON	San Diego Co. HMMD, CERS	1114 0.211 WNW
AO267 / 7	CHULA VISTA CYCLE SP	553 TELEGRAPH CANYON	HWTS	1117 0.212 WNW
AO268 / 7	BONITA CYCLE SPORT	553 TELEGRAPH CANYON	HWTS	1117 0.212 WNW
AP269 / 2	BENJAMIN TAFOYA	4070BONITA RD.	FINDS	1124 0.213 East
AQ270 / 7	PAMELA CHAPMAN	613 MARIPOSA CIRLCE	FINDS	1130 0.214 SW
AQ271 / 7	PAMELA CHAPMAN	613 MARIPOSA CIRLCE	ECHO	1130 0.214 SW
AQ272 / 7	PAMELA CHAPMAN	613 MARIPOSA CIRLCE	HWTS	1130 0.214 SW
AQ273 / 7	PAMELA CHAPMAN	613 MARIPOSA CIRLCE	RCRA NonGen / NLR	1130 0.214 SW

MAPPED SITES SUMMARY

Target Property:
CITY OF CHULA VISTA AND BONITA
CHULA VISTA, CA 91910

MAP ID / FOCUS MAP	SITE NAME	ADDRESS	DATABASE ACRONYMS	DIST (ft. & mi.) DIRECTION		
AR274 / 4	NATE BAUTISTA	804 HALECREST DR	RCRA NonGen / NLR	1151	0.218	SW
AR275 / 4	NATE BAUTISTA	804 HALECREST DR	HWTS	1151	0.218	SW
AR276 / 4	NATE BAUTISTA	804 HALECREST DR	ECHO	1151	0.218	SW
AU277 / 7	EDUARDO A. SAM	600 MARIPOSA CIRCLE	HWTS	1152	0.218	WSW
AU278 / 7	EDUARDO A. SAM	600 MARIPOSA CIRCLE	RCRA NonGen / NLR	1152	0.218	WSW
AU279 / 7	EDUARDO A. SAM	600 MARIPOSA CIRCLE	ECHO	1152	0.218	WSW
AU280 / 7	RUTH POWELL	1019 OLEANDER AVE	HWTS	1188	0.225	WSW
281 / 5	WILLIAMS PERKINS CO	8052 CAMINO MONTEGO	HAZNET, HWTS	1204	0.228	ENE
282 / 8	EAST J ST & CAMINO M	EAST J ST & CAMINO M	CIWQS	1216	0.230	East
AQ283 / 7	JACQUILINE LYTLE	626 MARIPOSA CIR.	ECHO	1237	0.234	SSW
AQ284 / 7	JACQUILINE LYTLE	626 MARIPOSA CIR.	HWTS	1237	0.234	SSW
AQ285 / 7	BONNER, JO ANNE	626 MARIPOSA CIR	HAZNET, HWTS	1237	0.234	SSW
AQ286 / 7	JACQUILINE LYTLE	626 MARIPOSA CIR.	RCRA NonGen / NLR	1237	0.234	SSW
AV287 / 4	TERESA MARTINEZ	857 CREST DR.	RCRA NonGen / NLR	1258	0.238	NW
AV288 / 4	TERESA MARTINEZ	857 CREST DR.	HWTS	1258	0.238	NW
AV289 / 4	TERESA MARTINEZ	857 CREST DR.	ECHO	1258	0.238	NW
AW290 / 2	MARIE PAXTON	4095 BONITA RD #112	FINDS, ECHO	1271	0.241	ENE
AW291 / 2	FITCH, ALLEN	4095 BONITA RD 123	RCRA NonGen / NLR	1271	0.241	ENE
AW292 / 2	LA BONITA HOA	4095 BONITA RD	RCRA NonGen / NLR	1271	0.241	ENE
AW293 / 2	DUANE LUCCA	4095 BONITA ROAD UNI	HWTS	1271	0.241	ENE
AW294 / 2	CASTANEDA, STEVE AND	4095 BONITA RD 122	HWTS	1271	0.241	ENE
AW295 / 2	TIM HAVILAND	4095 BONITA RD. #109	FINDS, ECHO	1271	0.241	ENE
AW296 / 2	LA BONITA HOA	4095 BONITA RD	HAZNET, HWTS	1271	0.241	ENE
AW297 / 2	ROWE, RON	4095 BONITA RD 106	FINDS	1271	0.241	ENE
AW298 / 2	DUANE LUCCA	4095 BONITA ROAD	ECHO	1271	0.241	ENE
AW299 / 2	FITCH, ALLEN	4095 BONITA RD 123	ECHO	1271	0.241	ENE
AW300 / 2	LA BONITA HOA	4095 BONITA RD	FINDS, ECHO	1271	0.241	ENE
AW301 / 2	PAXTON, MARIE	4095 BONITA RD 112	HWTS	1271	0.241	ENE
AW302 / 2	CASTANEDA, STEVE AND	4095 BONITA RD 122	ECHO	1271	0.241	ENE
AW303 / 2	ROWE, RON	4095 BONITA RD 106	RCRA NonGen / NLR	1271	0.241	ENE
AW304 / 2	PAXTON, MARIE	4095 BONITA RD 112	ECHO	1271	0.241	ENE
AW305 / 2	MARIE PAXTON	4095 BONITA RD #112	HAZNET, HWTS	1271	0.241	ENE
AW306 / 2	JAFAR SERHAN SELIM	4095 BONITA ROAD	RCRA NonGen / NLR	1271	0.241	ENE
AW307 / 2	STEPHEN JUDE	4095 BONITA RD #127	FINDS, ECHO	1271	0.241	ENE
AW308 / 2	JAFAR SERHAN SELIM	4095 BONITA ROAD	ECHO	1271	0.241	ENE
AW309 / 2	STEPHEN JUDE	4095 BONITA RD #127	RCRA NonGen / NLR	1271	0.241	ENE
AW310 / 2	ROWE, RON	4095 BONITA RD 106	HWTS	1271	0.241	ENE
AW311 / 2	CASTANEDA, STEVE AND	4095 BONITA RD 122	FINDS	1271	0.241	ENE
AW312 / 2	DEAN SHERMAN	4095 BONITA ROAD #21	HAZNET, HWTS	1271	0.241	ENE

MAPPED SITES SUMMARY

Target Property:
CITY OF CHULA VISTA AND BONITA
CHULA VISTA, CA 91910

MAP ID / FOCUS MAP	SITE NAME	ADDRESS	DATABASE ACRONYMS	DIST (ft. & mi.) DIRECTION		
AW313 / 2	LEE HOK	4095 BONITA RD #227	FINDS, ECHO	1271	0.241	ENE
AW314 / 2	LEE HOK	4095 BONITA RD #227	RCRA NonGen / NLR	1271	0.241	ENE
AW315 / 2	DUANE LUCCA	4095 BONITA ROAD	RCRA NonGen / NLR	1271	0.241	ENE
AW316 / 2	PAXTON, MARIE	4095 BONITA RD 112	RCRA NonGen / NLR	1271	0.241	ENE
AW317 / 2	MARIE PAXTON	4095 BONITA RD #112	RCRA NonGen / NLR	1271	0.241	ENE
AW318 / 2	ROWE, RON	4095 BONITA RD 106	ECHO	1271	0.241	ENE
AW319 / 2	CAROL FOLK	4095 BONITA RD UNIT	HAZNET, HWTS	1271	0.241	ENE
AW320 / 2	CASTANEDA, STEVE AND	4095 BONITA RD 122	RCRA NonGen / NLR	1271	0.241	ENE
AW321 / 2	DEAN SHERMAN	4095 BONITA ROAD	RCRA NonGen / NLR	1271	0.241	ENE
AW322 / 2	JAFAR SERHAN SELIM	4095 BONITA ROAD UNI	HWTS	1271	0.241	ENE
AW323 / 2	FITCH, ALLEN	4095 BONITA RD 123	FINDS	1271	0.241	ENE
AW324 / 2	TIM HAVILAND	4095 BONITA RD. #109	HAZNET, HWTS	1271	0.241	ENE
AW325 / 2	TIM HAVILAND	4095 BONITA RD. #109	RCRA NonGen / NLR	1271	0.241	ENE
AW326 / 2	DEAN SHERMAN	4095 BONITA ROAD	FINDS, ECHO	1271	0.241	ENE
AT327 / 4	RICHARD KIEHL	881 DURWARD ST	FINDS	1271	0.241	WNW
AT328 / 4	RICHARD KIEHL	881 DURWARD ST	ECHO	1271	0.241	WNW
AT329 / 4	RICHARD KIEHL	881 DURWARD ST	HWTS	1271	0.241	WNW
AT330 / 4	RICHARD KIEHL	881 DURWARD ST	RCRA NonGen / NLR	1271	0.241	WNW
AW331 / 2	AARLIE HERB BONITA C	4126 BONITA RD	EDR Hist Auto	1279	0.242	ENE
AX332 / 4	VERONICA VASQUEZ	808 HALECREST DR	RCRA NonGen / NLR	1290	0.244	SW
AX333 / 4	VERONICA VASQUEZ	808 HALECREST DR	HWTS	1290	0.244	SW
AX334 / 4	VERONICA VASQUEZ	808 HALECREST DR	FINDS, ECHO	1290	0.244	SW
AY335 / 4	GERALD WALTERS	814 DAVID DRIVE	RCRA NonGen / NLR	1293	0.245	SW
AY336 / 4	GERALD WALTERS	814 DAVID DRIVE	HWTS	1293	0.245	SW
AY337 / 4	GERALD WALTERS	814 DAVID DRIVE	ECHO	1293	0.245	SW
338 / 1	VALLEY VISTA ELEMENT	3724 VALLEY VISTA RD	HAZNET, HWTS	1308	0.248	West
AZ339 / 4	GOODWILL INDUSTRIES	865 E H ST	FINDS	1314	0.249	East
AZ340 / 4	FRESH & EASY NEIGHBO	865 E H ST	San Diego Co. HMMD	1314	0.249	East
AZ341 / 4	GOODWILL INDUSTRIES	865 E H ST	RCRA NonGen / NLR	1314	0.249	East
AZ342 / 4	FRESH & EASY #1020	865 EAST H ST	HAZNET, HWTS	1314	0.249	East
AZ343 / 4	GOODWILL INDUSTRIES	865 E H ST	San Diego Co. HMMD, CERS HAZ WASTE, CERS...	1314	0.249	East
AZ344 / 4	FRESH & EASY NEIGBOR	865 E H ST	HAZNET, HWTS	1314	0.249	East
AZ345 / 4	GOODWILL INDUSTRIES	865 E H ST	ECHO	1314	0.249	East

Key Map - 7062451.2s

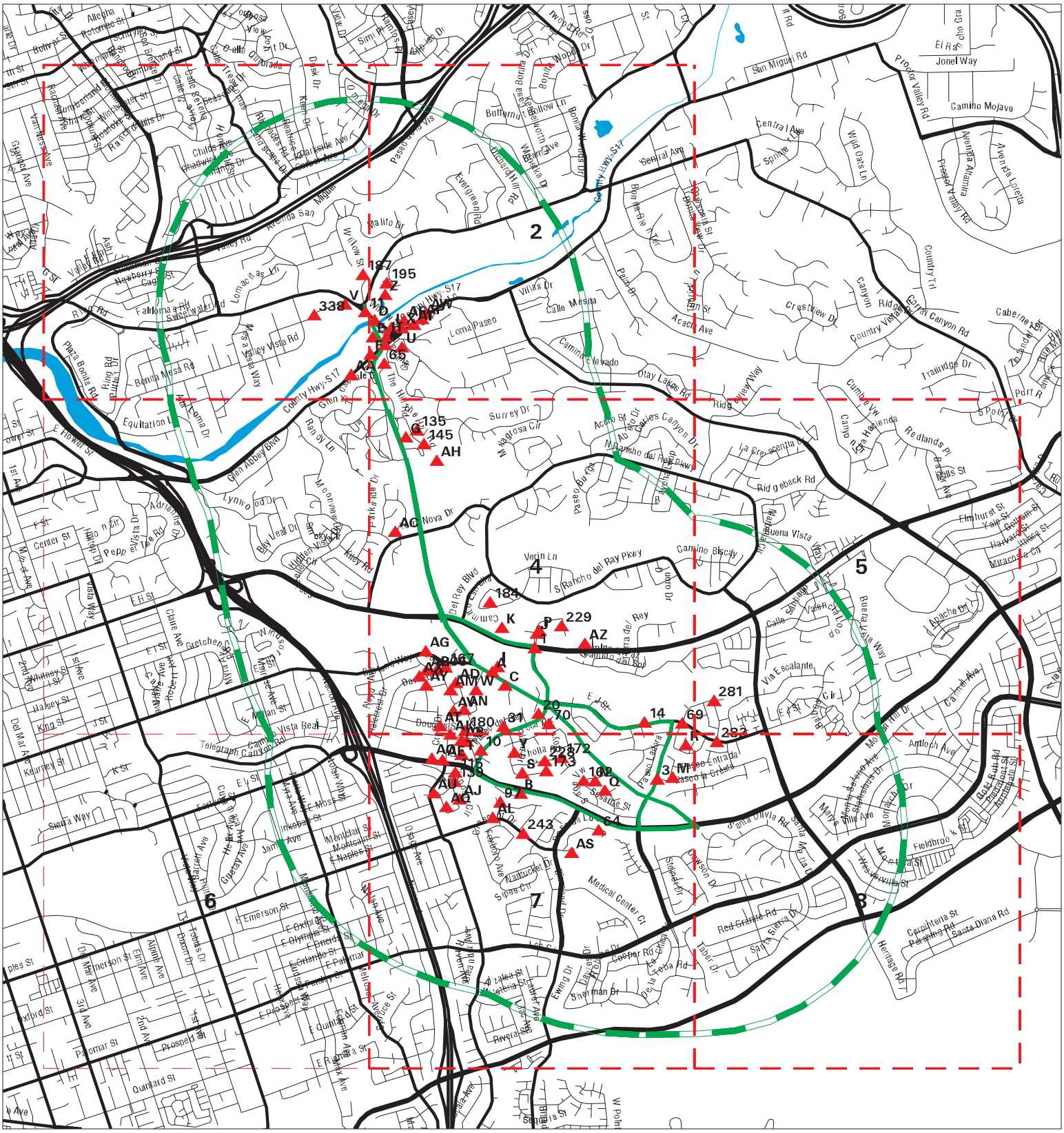

SITE NAME: City of San Diego Otay 2nd Pipeline Phase 4	CLIENT: Allied Geotechnical
ADDRESS: City of Chula Vista and Bonita	CONTACT: Sani Sutanto, Principal
CITY/STATE: Chula Vista CA	INQUIRY #: 7062451.2s
ZIP: 91910	DATE: 07/22/22 4:21 PM

Copyright © 2022 EDR, Inc. © 2015 TomTom Rel. 2015.

MAP FINDINGS SUMMARY

Database	Search Distance (Miles)	Target Property	< 1/8	1/8 - 1/4	1/4 - 1/2	1/2 - 1	> 1	Total Plotted
STANDARD ENVIRONMENTAL RECORDS								
Lists of Federal NPL (Superfund) sites								
NPL	0.250		0	0	NR	NR	NR	0
Proposed NPL	0.250		0	0	NR	NR	NR	0
NPL LIENS	0.250		0	0	NR	NR	NR	0
Lists of Federal Delisted NPL sites								
Delisted NPL	0.250		0	0	NR	NR	NR	0
Lists of Federal sites subject to CERCLA removals and CERCLA orders								
FEDERAL FACILITY	0.250		0	0	NR	NR	NR	0
SEMS	0.250		0	0	NR	NR	NR	0
Lists of Federal CERCLA sites with NFRAP								
SEMS-ARCHIVE	0.250		0	0	NR	NR	NR	0
Lists of Federal RCRA facilities undergoing Corrective Action								
CORRACTS	0.250		0	0	NR	NR	NR	0
Lists of Federal RCRA TSD facilities								
RCRA-TSDF	0.250		0	0	NR	NR	NR	0
Lists of Federal RCRA generators								
RCRA-LQG	0.250		2	0	NR	NR	NR	2
RCRA-SQG	0.250		2	1	NR	NR	NR	3
RCRA-VSQG	0.250		0	0	NR	NR	NR	0
Federal institutional controls / engineering controls registries								
LUCIS	0.250		0	0	NR	NR	NR	0
US ENG CONTROLS	0.250		0	0	NR	NR	NR	0
US INST CONTROLS	0.250		0	0	NR	NR	NR	0
Federal ERNS list								
ERNS	0.250		1	1	NR	NR	NR	2
Lists of state- and tribal (Superfund) equivalent sites								
RESPONSE	0.250		0	0	NR	NR	NR	0
Lists of state- and tribal hazardous waste facilities								
ENVIROSTOR	0.250		0	0	NR	NR	NR	0
Lists of state and tribal landfills and solid waste disposal facilities								
SWF/LF	0.250		0	0	NR	NR	NR	0

MAP FINDINGS SUMMARY

Database	Search Distance (Miles)	Target Property	< 1/8	1/8 - 1/4	1/4 - 1/2	1/2 - 1	> 1	Total Plotted
Lists of state and tribal leaking storage tanks								
LUST	0.250		2	0	NR	NR	NR	2
INDIAN LUST	0.250		0	0	NR	NR	NR	0
CPS-SLIC	0.250		1	0	NR	NR	NR	1
Lists of state and tribal registered storage tanks								
FEMA UST	0.250		0	0	NR	NR	NR	0
UST	0.250		3	0	NR	NR	NR	3
AST	0.250		0	0	NR	NR	NR	0
INDIAN UST	0.250		0	0	NR	NR	NR	0
Lists of state and tribal voluntary cleanup sites								
INDIAN VCP	0.250		0	0	NR	NR	NR	0
VCP	0.250		0	0	NR	NR	NR	0
Lists of state and tribal brownfield sites								
BROWNFIELDS	0.250		0	0	NR	NR	NR	0
ADDITIONAL ENVIRONMENTAL RECORDS								
Local Brownfield lists								
US BROWNFIELDS	0.250		0	0	NR	NR	NR	0
Local Lists of Landfill / Solid Waste Disposal Sites								
WMUDS/SWAT	0.250		0	0	NR	NR	NR	0
SWRCY	0.250		0	0	NR	NR	NR	0
HAULERS	0.250		1	0	NR	NR	NR	1
INDIAN ODI	0.250		0	0	NR	NR	NR	0
DEBRIS REGION 9	0.250		0	0	NR	NR	NR	0
ODI	0.250		0	0	NR	NR	NR	0
IHS OPEN DUMPS	0.250		0	0	NR	NR	NR	0
Local Lists of Hazardous waste / Contaminated Sites								
US HIST CDL	0.250		0	0	NR	NR	NR	0
HIST Cal-Sites	0.250		0	0	NR	NR	NR	0
SCH	0.250		0	0	NR	NR	NR	0
CDL	0.250		0	0	NR	NR	NR	0
CERS HAZ WASTE	0.250		6	2	NR	NR	NR	8
Toxic Pits	0.250		0	0	NR	NR	NR	0
US CDL	0.250		0	0	NR	NR	NR	0
AQUEOUS FOAM	0.250		0	0	NR	NR	NR	0
PFAS	0.250		0	0	NR	NR	NR	0
Local Lists of Registered Storage Tanks								
SWEEPS UST	0.250		1	0	NR	NR	NR	1
HIST UST	0.250		3	0	NR	NR	NR	3
CA FID UST	0.250		0	0	NR	NR	NR	0

MAP FINDINGS SUMMARY

Database	Search Distance (Miles)	Target Property	< 1/8	1/8 - 1/4	1/4 - 1/2	1/2 - 1	> 1	Total Plotted
CERS TANKS	0.250		2	0	NR	NR	NR	2
Local Land Records								
LIENS	0.250		0	0	NR	NR	NR	0
LIENS 2	0.250		0	0	NR	NR	NR	0
DEED	0.250		0	0	NR	NR	NR	0
Records of Emergency Release Reports								
HMIRS	0.250		0	0	NR	NR	NR	0
CHMIRS	0.250	1	8	3	NR	NR	NR	12
LDS	0.250		0	0	NR	NR	NR	0
MCS	0.250		0	0	NR	NR	NR	0
SPILLS 90	0.250		0	0	NR	NR	NR	0
Other Ascertainable Records								
RCRA NonGen / NLR	0.250		24	34	NR	NR	NR	58
FUDS	0.250		0	0	NR	NR	NR	0
DOD	0.250		0	0	NR	NR	NR	0
SCRD DRYCLEANERS	0.250		0	0	NR	NR	NR	0
US FIN ASSUR	0.250		0	0	NR	NR	NR	0
EPA WATCH LIST	0.250		0	0	NR	NR	NR	0
2020 COR ACTION	0.250		0	0	NR	NR	NR	0
TSCA	0.250		0	0	NR	NR	NR	0
TRIS	0.250		0	0	NR	NR	NR	0
SSTS	0.250		0	0	NR	NR	NR	0
ROD	0.250		0	0	NR	NR	NR	0
RMP	0.250		0	0	NR	NR	NR	0
RAATS	0.250		0	0	NR	NR	NR	0
PRP	0.250		0	0	NR	NR	NR	0
PADS	0.250		0	0	NR	NR	NR	0
ICIS	0.250		0	0	NR	NR	NR	0
FTTS	0.250		1	0	NR	NR	NR	1
MLTS	0.250		0	0	NR	NR	NR	0
COAL ASH DOE	0.250		0	0	NR	NR	NR	0
COAL ASH EPA	0.250		0	0	NR	NR	NR	0
PCB TRANSFORMER	0.250		0	0	NR	NR	NR	0
RADINFO	0.250		0	0	NR	NR	NR	0
HIST FTTS	0.250		1	0	NR	NR	NR	1
DOT OPS	0.250		0	0	NR	NR	NR	0
CONSENT	0.250		0	0	NR	NR	NR	0
INDIAN RESERV	0.250		0	0	NR	NR	NR	0
FUSRAP	0.250		0	0	NR	NR	NR	0
UMTRA	0.250		0	0	NR	NR	NR	0
LEAD SMELTERS	0.250		0	0	NR	NR	NR	0
US AIRS	0.250		0	0	NR	NR	NR	0
US MINES	0.250		0	0	NR	NR	NR	0
ABANDONED MINES	0.250		0	0	NR	NR	NR	0
FINDS	0.250	1	32	27	NR	NR	NR	60
DOCKET HWC	0.250		0	0	NR	NR	NR	0
ECHO	0.250		26	33	NR	NR	NR	59
UXO	0.250		0	0	NR	NR	NR	0

MAP FINDINGS SUMMARY

Database	Search Distance (Miles)	Target Property	< 1/8	1/8 - 1/4	1/4 - 1/2	1/2 - 1	> 1	Total Plotted
FUELS PROGRAM	0.250		0	0	NR	NR	NR	0
CA BOND EXP. PLAN	0.250		0	0	NR	NR	NR	0
Cortese	0.250		1	0	NR	NR	NR	1
CUPA Listings	0.250		0	0	NR	NR	NR	0
DRYCLEANERS	0.250		0	1	NR	NR	NR	1
EMI	0.250		4	1	NR	NR	NR	5
ENF	0.250		0	0	NR	NR	NR	0
Financial Assurance	0.250		0	0	NR	NR	NR	0
HAZNET	0.250	1	39	34	NR	NR	NR	74
ICE	0.250		0	0	NR	NR	NR	0
HIST CORTESE	0.250		1	0	NR	NR	NR	1
HWP	0.250		0	0	NR	NR	NR	0
HWT	0.250		0	0	NR	NR	NR	0
MINES	0.250		0	0	NR	NR	NR	0
MWMP	0.250		0	0	NR	NR	NR	0
NPDES	0.250		3	1	NR	NR	NR	4
PEST LIC	0.250		0	1	NR	NR	NR	1
PROC	0.250		0	0	NR	NR	NR	0
Notify 65	0.250		0	0	NR	NR	NR	0
UIC	0.250		0	0	NR	NR	NR	0
UIC GEO	0.250		0	0	NR	NR	NR	0
WASTEWATER PITS	0.250		0	0	NR	NR	NR	0
WDS	0.250		0	0	NR	NR	NR	0
WIP	0.250		0	0	NR	NR	NR	0
MILITARY PRIV SITES	0.250		0	0	NR	NR	NR	0
PROJECT	0.250		0	0	NR	NR	NR	0
WDR	0.250		0	0	NR	NR	NR	0
CIWQS	0.250	1	4	4	NR	NR	NR	9
CERS	0.250	1	13	7	NR	NR	NR	21
NON-CASE INFO	0.250		0	0	NR	NR	NR	0
OTHER OIL GAS	0.250		0	0	NR	NR	NR	0
PROD WATER PONDS	0.250		0	0	NR	NR	NR	0
SAMPLING POINT	0.250		0	0	NR	NR	NR	0
WELL STIM PROJ	0.250		0	0	NR	NR	NR	0
MINES MRDS	0.250		0	0	NR	NR	NR	0
HWTS	0.250	1	58	63	NR	NR	NR	122
EDR HIGH RISK HISTORICAL RECORDS								
EDR Exclusive Records								
EDR MGP	0.250		0	0	NR	NR	NR	0
EDR Hist Auto	0.250		6	1	NR	NR	NR	7
EDR Hist Cleaner	0.250		0	1	NR	NR	NR	1
EDR RECOVERED GOVERNMENT ARCHIVES								
Exclusive Recovered Govt. Archives								
RGA LF	0.250		0	0	NR	NR	NR	0
RGA LUST	0.250		3	0	NR	NR	NR	3
- Totals --		6	248	215	0	0	0	469

MAP FINDINGS SUMMARY

Database	Search Distance (Miles)	Target Property	< 1/8	1/8 - 1/4	1/4 - 1/2	1/2 - 1	> 1	Total Plotted

NOTES:

TP = Target Property

NR = Not Requested at this Search Distance

Sites may be listed in more than one database

Focus Map - 1 - 7062451.2s

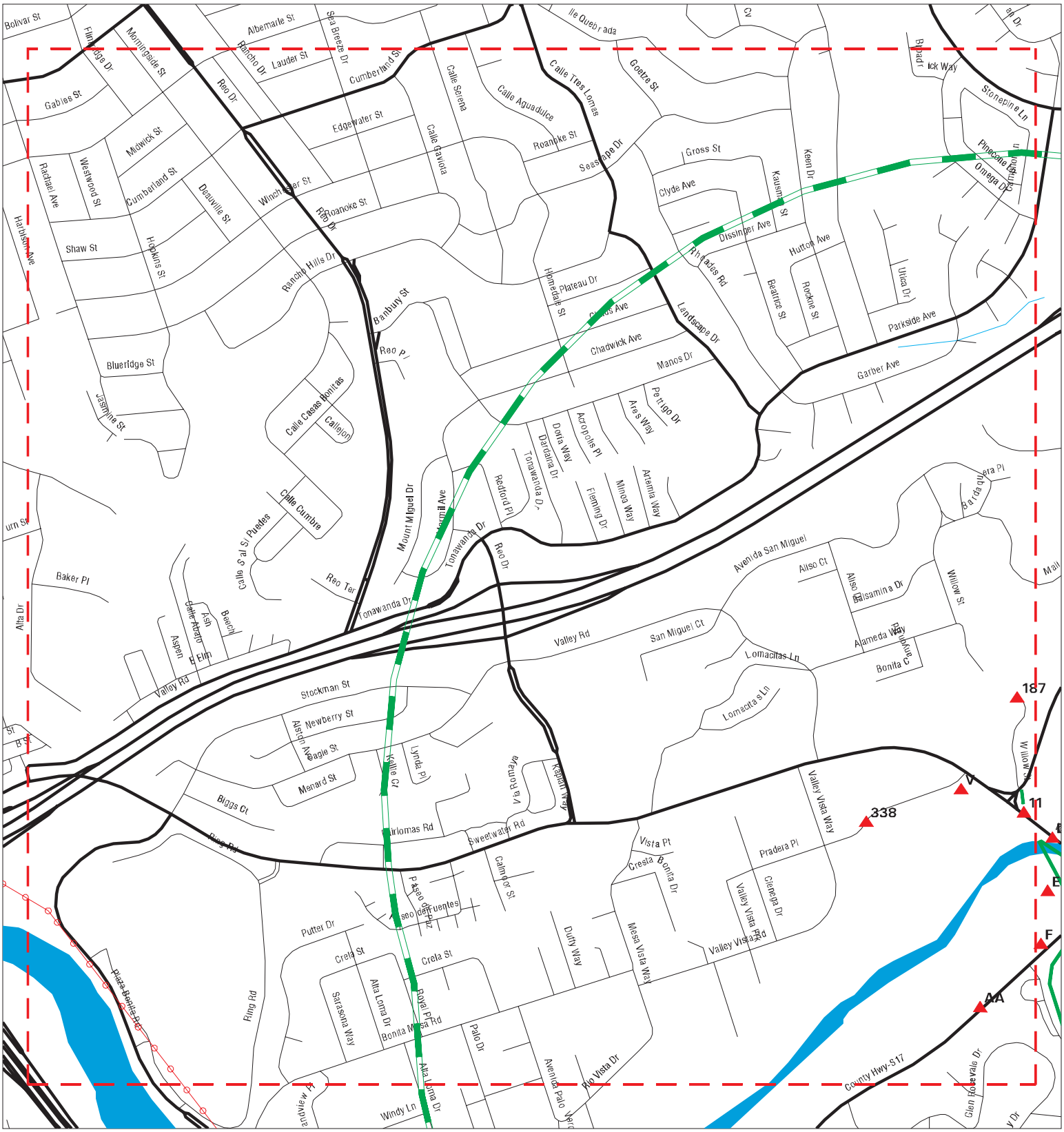

SITE NAME: City of San Diego Otay 2nd Pipeline Phase 4	CLIENT: Allied Geotechnical
ADDRESS: City of Chula Vista and Bonita	CONTACT: Sani Sutanto, Principal
CITY/STATE: Chula Vista CA	INQUIRY #: 7062451.2s
ZIP: 91910	DATE: 07/22/22

Copyright © 2022 EDR, Inc. © 2015 TomTom Rel. 2015.

MAPPED SITES SUMMARY - FOCUS MAP 1

Target Property:
CITY OF CHULA VISTA AND BONITA
CHULA VISTA, CA 91910

MAP ID / FOCUS MAP	SITE NAME	ADDRESS	DATABASE ACRONYMS	DIST (ft. & mi.) DIRECTION
11 / 1	WILLOW STREET BRIDGE	WILLOW STREET OVER S	NPDES, CIWQS	64 0.012 South
V132 / 1	BONITAVIEW HOME	3850 VALLEY VISTA RD	HAZNET, HWTS	501 0.095 West
V133 / 1	BONITAVIEW HOME	3850 VALLEY VISTA RD	RCRA NonGen / NLR	501 0.095 West
V134 / 1	BONITAVIEW HOME	3850 VALLEY VISTA RD	FINDS, ECHO	501 0.095 West
AA158 / 1	COUNTY OF SAN DIEGO	3815 BONITA ROAD	FINDS, ECHO	604 0.114 WSW
AA159 / 1	COUNTY OF SAN DIEGO	3815 BONITA ROAD	RCRA NonGen / NLR	604 0.114 WSW
AA160 / 1	COUNTY OF SAN DIEGO	3815 BONITA ROAD	HWTS	604 0.114 WSW
AA161 / 1	COUNTY OF SAN DIEGO	3815 BONITA RD	HAZNET, HWTS	604 0.114 WSW
187 / 1	CITY OF CHULA VISTA	3900 WILLOW STREET	HAZNET, HWTS	773 0.146 North
338 / 1	VALLEY VISTA ELEMENT	3724 VALLEY VISTA RD	HAZNET, HWTS	1308 0.248 West

Focus Map - 2 - 7062451.2s

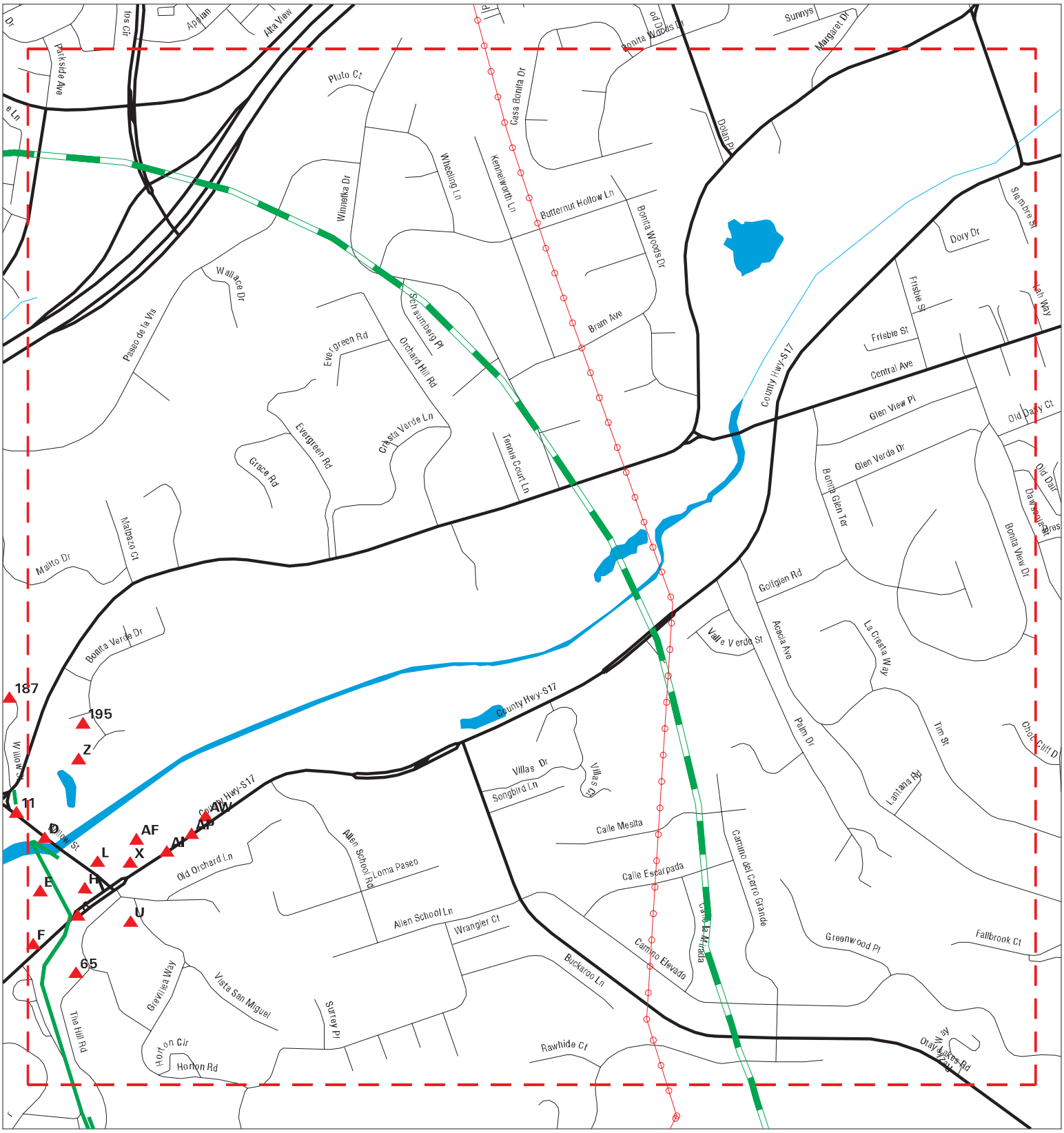

SITE NAME: City of San Diego Otay 2nd Pipeline Phase 4	CLIENT: Allied Geotechnical
ADDRESS: City of Chula Vista and Bonita	CONTACT: Sani Sutanto, Principal
CITY/STATE: Chula Vista CA	INQUIRY #: 7062451.2s
ZIP: 91910	DATE: 07/22/22

Copyright © 2022 EDR, Inc. © 2015 TomTom Rel. 2015.

MAPPED SITES SUMMARY - FOCUS MAP 2

Target Property:
CITY OF CHULA VISTA AND BONITA
CHULA VISTA, CA 91910

MAP ID / FOCUS MAP	SITE NAME	ADDRESS	DATABASE ACRONYMS	DIST (ft. & mi.) DIRECTION		
6 / 2	KAISER PERMENANTE	3955 BONITA	HAZNET, HWTS	60	0.011	East
D13 / 2	CORTO ROAD	CORTO ROAD AND TIMKE	NPDES, CIWQS, CERS	82	0.016	NE
D15 / 2	CITY OF CHULA VISTA	LAT/LONG_USED	HWTS	86	0.016	NE
E21 / 2	KAISER PERMANENTE	3955 BONITA RD	RCRA NonGen / NLR	125	0.024	WSW
E22 / 2	KAISER PERMANENTE BO	3955 BONITA RD	HAZNET, HWTS	125	0.024	WSW
E23 / 2	KAISER PERMANENTE SA	3955 BONITA RD	FINDS, ECHO	125	0.024	WSW
E24 / 2	KAISER PERMANENTE-BO	3955 BONITA RD	FINDS	125	0.024	WSW
E25 / 2	KAISER PERMANENTE SA	3955 BONITA RD	RCRA-LQG	125	0.024	WSW
E26 / 2	KAISER PERMANENTE	3955 BONITA RD	HAZNET	125	0.024	WSW
E27 / 2	KAISER PERMANENTE SA	3955 BONITA RD	HAZNET, HWTS	125	0.024	WSW
E28 / 2	KAISER PERMANENTE	3955 BONITA RD	FINDS, ECHO	125	0.024	WSW
E29 / 2	KAISER PERMANENTE-BO	3955 BONITA RD	San Diego Co. HMMD, CERS HAZ WASTE, CERS	125	0.024	WSW
E30 / 2	BONITA MOB PARKING L	3955 BONITA ROAD	CIWQS	134	0.025	WSW
F32 / 2	PERFORMANCE BIKE SHO	3901 BONITA RD	RCRA NonGen / NLR	178	0.034	NW
F33 / 2	TREK BICYCLE SUPERST	3901 BONITA RD	RCRA NonGen / NLR	178	0.034	NW
F34 / 2	PERFORMANCE BIKE SHO	3901 BONITA RD	HAZNET, HWTS	178	0.034	NW
F35 / 2	TREK BICYCLE SUPERST	3901 BONITA RD	HWTS	178	0.034	NW
F36 / 2	TREK BICYCLE SUPERST	3901 BONITA RD	FINDS	178	0.034	NW
F37 / 2	PERFORMANCE BIKE SHO	3901 BONITA RD	FINDS, ECHO	178	0.034	NW
F38 / 2	MISSION CYCLERY	3901 BONITA RD	HWTS	178	0.034	NW
F39 / 2	TREK BICYCLE SUPERST	3901 BONITA RD	ECHO	178	0.034	NW
H43 / 2	BONITA VALLEY AUTOCA	3995 BONITA RD	UST	213	0.040	ENE
H44 / 2	BONITA UNION 76	3995 BONITA RD	HWTS	213	0.040	ENE
H45 / 2		3995 BONITA ROAD	CHMIRS	213	0.040	ENE
H46 / 2	BONITA VALLEY AUTOCA	3995 BONITA RD	FINDS	213	0.040	ENE
H47 / 2	BONITA VALLEY AUTO C	3995 BONITA RD	HAZNET, HWTS	213	0.040	ENE
H48 / 2	UNOCAL SERVICE STATI	3995 BONITA ROAD	HAZNET, HWTS	213	0.040	ENE
H49 / 2	76 PRODUCTS #31169	3995 BONITA RD	San Diego Co. HMMD, EMI	213	0.040	ENE
H50 / 2	TOSCO 76 #6409	3995 BONITA RD	RGA LUST	213	0.040	ENE
H51 / 2	BONITA 76	3995 BONITA RD	HAULERS	213	0.040	ENE
H52 / 2	BONITA UNION 76	3995 BONITA ROAD	RCRA-SQG, LUST, FINDS, HIST CORTESE	213	0.040	ENE
H53 / 2	CONOCO PHILLIPS #256	3995 BONITA RD	HAZNET, HWTS	213	0.040	ENE
H54 / 2	BONITA VALLEY AUTO C	3995 BONITA ROAD	CERS	213	0.040	ENE
H55 / 2	UNION OIL SERVICE ST	3995 BONITA ROAD	HIST UST, HAZNET, HWTS	213	0.040	ENE
H56 / 2	76 PRODUCTS #31169	3995 BONITA ROAD	ECHO	213	0.040	ENE
H57 / 2	TOSCO 76 STATION NO.	3995 BONITA RD	RGA LUST	213	0.040	ENE
H58 / 2	TOSCO 76 STATION NO.	3995 BONITA RD	LUST	213	0.040	ENE
H59 / 2	UNOCAL SERV STATION	3995 BONITA RD	SAN DIEGO CO. SAM, San Diego Co. HMMD, C...	213	0.040	ENE
H60 / 2	UNION OIL SERIVCE ST	3995 BONITA RD	HIST UST	213	0.040	ENE

MAPPED SITES SUMMARY - FOCUS MAP 2

Target Property:
CITY OF CHULA VISTA AND BONITA
CHULA VISTA, CA 91910

MAP ID / FOCUS MAP	SITE NAME	ADDRESS	DATABASE ACRONYMS	DIST (ft. & mi.) DIRECTION		
H61 / 2	TOSCO CORP #256409	3995 BONITA RD	FINDS	213	0.040	ENE
H62 / 2	R & P BARTHOLOMEW EN	3995 BONITA RD	EDR Hist Auto	213	0.040	ENE
H63 / 2	TOSCO CORP #256409	3995 BONITA RD	RGA LUST	213	0.040	ENE
65 / 2	KENDALL SQUIRES	3880 THE HILL RD	HAZNET, HWTS	248	0.047	SE
L88 / 2	BONITA POINT DENTAL	145 WILLOW ST	FINDS	328	0.062	East
L89 / 2	BONITA POINT DENTAL	145 WILLOW ST STE 10	San Diego Co. HMMD, CERS	328	0.062	East
L90 / 2	CARLOS ESPANA DDS	145 WILLOW ST STE 10	HAZNET, HWTS	328	0.062	East
L91 / 2	DR STEVEN FERRIOT DD	145 WILLOW ST, #101	HAZNET, HWTS	328	0.062	East
L128 / 2	JACK IN THE BOX #68	4011 BONITA RD	San Diego Co. HMMD, CERS	488	0.092	East
U129 / 2	RUTH SUTEHALL	3990 BONITA ROAD	FINDS, ECHO	499	0.095	East
U130 / 2	RUTH SUTEHALL	3990 BONITA ROAD	RCRA NonGen / NLR	499	0.095	East
U131 / 2	RUTH SUTEHALL	3990 BONITA ROAD	HWTS	499	0.095	East
X140 / 2		4011 BONITA RD.	CHMIRS	545	0.103	ENE
X150 / 2	SMITH S ARCO SERVICE	4015 BONITA RD	EDR Hist Auto	589	0.112	ENE
X151 / 2	STEPP JAMES W	4015 BONITA	EDR Hist Auto	593	0.112	ENE
Z152 / 2	JAMES FINEGAN	4015 BERMUDA DUNES P	FINDS	596	0.113	ENE
Z153 / 2	JAMES FINEGAN	4015 BERMUDA DUNES P	ECHO	596	0.113	ENE
Z154 / 2	JAMES FINEGAN	4015 BERMUDA DUNES P	HWTS	596	0.113	ENE
Z155 / 2	JAMES FINEGAN	4015 BERMUDA DUNES P	RCRA NonGen / NLR	596	0.113	ENE
X156 / 2	KRISTIE DON	4035 BONITA VIEJA DR	HAZNET, HWTS	597	0.113	East
X157 / 2	AMERICAN MEDICAL RES	4035 BONITA RD	CERS	597	0.113	East
X177 / 2	FEDERICO G DRACHENBE	4020 BONITA RD	San Diego Co. HMMD, HAZNET, HWTS	666	0.126	ENE
X178 / 2	BONITA DENTAL CLINIC	4020 BONITA RD.	HAZNET, HWTS	666	0.126	ENE
AF179 / 2	AT&T WIRELESS SERVIC	4045 BONITA RD	San Diego Co. HMMD	669	0.127	ENE
AF185 / 2	AT&T MOBILITY - BONI	4045 BONITA RD	FINDS	745	0.141	East
AF186 / 2	AT&T MOBILITY - BONI	4045 BONITA RD	San Diego Co. HMMD, CERS	745	0.141	East
AI188 / 2	BONITA VILLAGE CLEAN	4050 BONITA RD	EDR Hist Cleaner	778	0.147	East
195 / 2	MIKE WILLIAMS	4050 TROON WAY	HAZNET, HWTS	799	0.151	NE
AF198 / 2	TOWN & COUNTRY ANIMA	4055 BONITA RD	FINDS	812	0.154	East
AF199 / 2	TOWN AND COUNTRY ANI	4055 BONITA RD	HAZNET, HWTS	812	0.154	East
AF200 / 2	TOWN & COUNTRY ANIMA	4055 BONITA RD	San Diego Co. HMMD	812	0.154	East
AI223 / 2	BONITA VILLAGE CLEAN	4054 BONITA RD	San Diego Co. HMMD, DRYCLEANERS, EMI, CE...	864	0.164	East
AI224 / 2	BONITA VILLAGE CLEAN	4054 BONITA RD	RCRA-SQG, FINDS, ECHO, HAZNET, HWTS	864	0.164	East
AI225 / 2	BONITA VILLAGE CLEAN	4054 BONITA RD	HAZNET, HWTS	864	0.164	East
AI230 / 2		4070 BONITA RD.	CHMIRS	902	0.171	East
AI231 / 2		4070 BONITA RD	ERNS	902	0.171	East
AI232 / 2	ACU-CARE HEALTH CENT	4064 BONITA RD	San Diego Co. HMMD	925	0.175	East
AI234 / 2	HARVEY M SHAPIRO DDS	4066 BONITA RD	San Diego Co. HMMD	977	0.185	East
AI235 / 2	HARVEY M SHAPIRO DDS	4066 BONITA RD	HWTS	977	0.185	East

MAPPED SITES SUMMARY - FOCUS MAP 2

Target Property:
CITY OF CHULA VISTA AND BONITA
CHULA VISTA, CA 91910

MAP ID / FOCUS MAP	SITE NAME	ADDRESS	DATABASE ACRONYMS	DIST (ft. & mi.) DIRECTION		
AP241 / 2	BONITA CHIROPRACTIC	4068 BONITA RD	San Diego Co. HMMD	1038	0.197	East
AP242 / 2	BONITA CHIROPRACTIC	4068 BONITA RD	HAZNET, HWTS	1038	0.197	East
AP269 / 2	BENJAMIN TAFOYA	4070BONITA RD.	FINDS	1124	0.213	East
AW290 / 2	MARIE PAXTON	4095 BONITA RD #112	FINDS, ECHO	1271	0.241	ENE
AW291 / 2	FITCH, ALLEN	4095 BONITA RD 123	RCRA NonGen / NLR	1271	0.241	ENE
AW292 / 2	LA BONITA HOA	4095 BONITA RD	RCRA NonGen / NLR	1271	0.241	ENE
AW293 / 2	DUANE LUCCA	4095 BONITA ROAD UNI	HWTS	1271	0.241	ENE
AW294 / 2	CASTANEDA, STEVE AND	4095 BONITA RD 122	HWTS	1271	0.241	ENE
AW295 / 2	TIM HAVILAND	4095 BONITA RD. #109	FINDS, ECHO	1271	0.241	ENE
AW296 / 2	LA BONITA HOA	4095 BONITA RD	HAZNET, HWTS	1271	0.241	ENE
AW297 / 2	ROWE, RON	4095 BONITA RD 106	FINDS	1271	0.241	ENE
AW298 / 2	DUANE LUCCA	4095 BONITA ROAD	ECHO	1271	0.241	ENE
AW299 / 2	FITCH, ALLEN	4095 BONITA RD 123	ECHO	1271	0.241	ENE
AW300 / 2	LA BONITA HOA	4095 BONITA RD	FINDS, ECHO	1271	0.241	ENE
AW301 / 2	PAXTON, MARIE	4095 BONITA RD 112	HWTS	1271	0.241	ENE
AW302 / 2	CASTANEDA, STEVE AND	4095 BONITA RD 122	ECHO	1271	0.241	ENE
AW303 / 2	ROWE, RON	4095 BONITA RD 106	RCRA NonGen / NLR	1271	0.241	ENE
AW304 / 2	PAXTON, MARIE	4095 BONITA RD 112	ECHO	1271	0.241	ENE
AW305 / 2	MARIE PAXTON	4095 BONITA RD #112	HAZNET, HWTS	1271	0.241	ENE
AW306 / 2	JAFAR SERHAN SELIM	4095 BONITA ROAD	RCRA NonGen / NLR	1271	0.241	ENE
AW307 / 2	STEPHEN JUDE	4095 BONITA RD #127	FINDS, ECHO	1271	0.241	ENE
AW308 / 2	JAFAR SERHAN SELIM	4095 BONITA ROAD	ECHO	1271	0.241	ENE
AW309 / 2	STEPHEN JUDE	4095 BONITA RD #127	RCRA NonGen / NLR	1271	0.241	ENE
AW310 / 2	ROWE, RON	4095 BONITA RD 106	HWTS	1271	0.241	ENE
AW311 / 2	CASTANEDA, STEVE AND	4095 BONITA RD 122	FINDS	1271	0.241	ENE
AW312 / 2	DEAN SHERMAN	4095 BONITA ROAD #21	HAZNET, HWTS	1271	0.241	ENE
AW313 / 2	LEE HOK	4095 BONITA RD #227	FINDS, ECHO	1271	0.241	ENE
AW314 / 2	LEE HOK	4095 BONITA RD #227	RCRA NonGen / NLR	1271	0.241	ENE
AW315 / 2	DUANE LUCCA	4095 BONITA ROAD	RCRA NonGen / NLR	1271	0.241	ENE
AW316 / 2	PAXTON, MARIE	4095 BONITA RD 112	RCRA NonGen / NLR	1271	0.241	ENE
AW317 / 2	MARIE PAXTON	4095 BONITA RD #112	RCRA NonGen / NLR	1271	0.241	ENE
AW318 / 2	ROWE, RON	4095 BONITA RD 106	ECHO	1271	0.241	ENE
AW319 / 2	CAROL FOLK	4095 BONITA RD UNIT	HAZNET, HWTS	1271	0.241	ENE
AW320 / 2	CASTANEDA, STEVE AND	4095 BONITA RD 122	RCRA NonGen / NLR	1271	0.241	ENE
AW321 / 2	DEAN SHERMAN	4095 BONITA ROAD	RCRA NonGen / NLR	1271	0.241	ENE
AW322 / 2	JAFAR SERHAN SELIM	4095 BONITA ROAD UNI	HWTS	1271	0.241	ENE
AW323 / 2	FITCH, ALLEN	4095 BONITA RD 123	FINDS	1271	0.241	ENE
AW324 / 2	TIM HAVILAND	4095 BONITA RD. #109	HAZNET, HWTS	1271	0.241	ENE
AW325 / 2	TIM HAVILAND	4095 BONITA RD. #109	RCRA NonGen / NLR	1271	0.241	ENE

MAPPED SITES SUMMARY - FOCUS MAP 2

Target Property:
CITY OF CHULA VISTA AND BONITA
CHULA VISTA, CA 91910

MAP ID / FOCUS MAP	SITE NAME	ADDRESS	DATABASE ACRONYMS	DIST (ft. & mi.) DIRECTION
AW326 / 2	DEAN SHERMAN	4095 BONITA ROAD	FINDS, ECHO	1271 0.241 ENE
AW331 / 2	AARLIE HERB BONITA C	4126 BONITA RD	EDR Hist Auto	1279 0.242 ENE

Focus Map - 3 - 7062451.2s



Sites
Target Property
Search Buffer
Focus Map - No Sites
Focus Map - Sites
Power Line
National Priority List Sites
Areas of Concern
Dept. Defense Sites
Indian Reservations BIA

0 1/8 1/4 Miles

SITE NAME:	City of San Diego Otay 2nd Pipeline Phase 4
ADDRESS:	City of Chula Vista and Bonita
CITY/STATE:	Chula Vista CA
ZIP:	91910

CLIENT:	Allied Geotechnical
CONTACT:	Sani Sutanto, Principal
INQUIRY #:	7062451.2s
DATE:	07/22/22

Copyright © 2022 EDR, Inc. © 2015 TomTom Rel. 2015.

MAPPED SITES SUMMARY - FOCUS MAP 3

Target Property:
CITY OF CHULA VISTA AND BONITA
CHULA VISTA, CA 91910

MAP ID / FOCUS MAP	SITE NAME	ADDRESS	DATABASE ACRONYMS	DIST (ft. & mi.) DIRECTION

NO MAPPED SITES FOUND

Focus Map - 4 - 7062451.2s

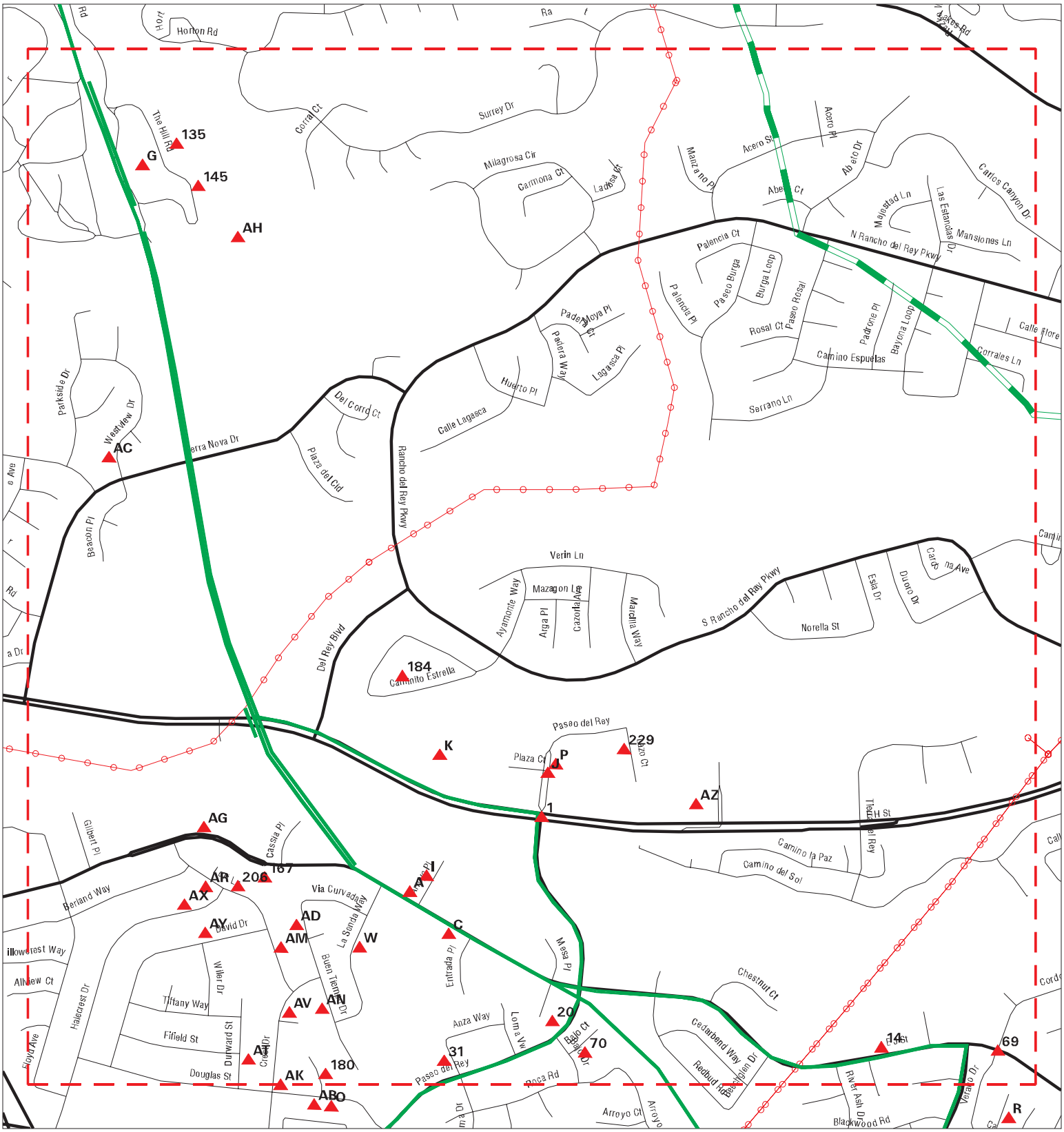

Sites
Target Property
Search Buffer
Focus Map - No Sites
Focus Map - Sites
Power Line
National Priority List Sites
Areas of Concern
Dept. Defense Sites
Indian Reservations BIA

0 1/8 1/4 Miles

SITE NAME:	City of San Diego Otay 2nd Pipeline Phase 4
ADDRESS:	City of Chula Vista and Bonita
CITY/STATE:	Chula Vista CA
ZIP:	91910

CLIENT:	Allied Geotechnical
CONTACT:	Sani Sutanto, Principal
INQUIRY #:	7062451.2s
DATE:	07/22/22

Copyright © 2022 EDR, Inc. © 2015 TomTom Rel. 2015.

MAPPED SITES SUMMARY - FOCUS MAP 4

Target Property:
CITY OF CHULA VISTA AND BONITA
CHULA VISTA, CA 91910

MAP ID / FOCUS MAP	SITE NAME	ADDRESS	DATABASE ACRONYMS	DIST (ft. & mi.) DIRECTION		
1 / 4		EAST H ST. AT PASEO	CHMIRS	TP		
A2 / 4	TERI STEWART	684 EAST J ST	HAZNET, HWTS	TP		
C7 / 4		700 E. J ST.	CHMIRS	61	0.012	SSW
C8 / 4	LEROY JOHNSON	698 E. J STREET	HAZNET, HWTS	62	0.012	SSW
C9 / 4	REDHAWK GAS & AUTO C	867 ENTRADA PL	EDR Hist Auto	62	0.012	SSW
A12 / 4	RAMIREZ, ROBERT & OL	685 E J ST	HAZNET, HWTS	74	0.014	NNE
14 / 4	THE PHAIR COMPANY	945 EAST J ST	RCRA NonGen / NLR	82	0.016	NNW
20 / 4	DOUGLAS HART	915 MESA COURT	HAZNET, HWTS	112	0.021	NW
31 / 4	SHIRLEY SYKES	926 CALMA DR	HAZNET, HWTS	173	0.033	NNW
G40 / 4	YANIV LERER	4073 THE HILL RD, BO	HWTS	180	0.034	ENE
G41 / 4	YANIV LERER	4073 THE HILL RD, BO	RCRA NonGen / NLR	180	0.034	ENE
G42 / 4	YANIV LERER	4073 THE HILL RD, BO	FINDS, ECHO	180	0.034	ENE
I66 / 4	WINSTON AYCOCK	815 ARROYO PLACE	RCRA NonGen / NLR	258	0.049	NNE
I67 / 4	WINSTON AYCOCK	815 ARROYO PLACE	FINDS, ECHO	258	0.049	NNE
I68 / 4	WINSTON AYCOCK	815 ARROYO PLACE	HWTS	258	0.049	NNE
69 / 4	EAST J ST & CORDOVA	EAST J ST & CORDOVA	CIWQS	261	0.049	East
70 / 4	EMEMIA ROCHA	760 BAJO CT	HAZNET, HWTS	263	0.050	SE
J71 / 4		770 PLAZA COURT	CHMIRS	289	0.055	North
J72 / 4	CHEVRON STATION #203	770 PLAZA CT	San Diego Co. HMMD, CERS HAZ WASTE, CERS...	289	0.055	North
J73 / 4	CHEVRON STATION #203	770 PLAZA CT	UST	289	0.055	North
J74 / 4	CHEVRON STATION #203	770 PLAZA CT	FINDS	289	0.055	North
J75 / 4	CHEVRON USA PRODUCTS	770 PLAZA CT	FINDS, ECHO	289	0.055	North
J76 / 4	CHEVRON CSI 1837	770 PLAZA CT	EDR Hist Auto	289	0.055	North
J77 / 4	CHEVRON 203217	770 PLAZA CT	HAZNET, HWTS	289	0.055	North
J78 / 4		770 PLAZA COURT	ERNS	289	0.055	North
J79 / 4	CHEVRON, A.P.S.I. #1	770 PLAZA CT	UST	289	0.055	North
J80 / 4	CHEVRON STATION NO 2	770 PLAZA CT	RCRA-LQG, HAZNET	289	0.055	North
J81 / 4	CHEVRON / PLAZA CT C	770 PLAZA CT	EMI	289	0.055	North
K82 / 4	HOME DEPOT 0658	725 PLAZA COURT	RCRA-SQG	304	0.058	NNE
K83 / 4	THE HOME DEPOT STORE	725 PLAZA CT	San Diego Co. HMMD, CERS HAZ WASTE, CERS	304	0.058	NNE
K84 / 4	HOME DEPOT 0658	725 PLAZA COURT	FINDS	304	0.058	NNE
K85 / 4	HOME DEPOT 0658	725 PLAZA COURT	ECHO	304	0.058	NNE
K86 / 4	THE HOME DEPOT #658	725 PLAZA CT	HAZNET, NPDES, HWTS	304	0.058	NNE
K87 / 4	HOME DEPOT #0658	725 PLAZA CT	HAZNET, HWTS	304	0.058	NNE
J92 / 4	MPM SILICONES LLC	1725 PLAZA CT	HWTS	352	0.067	NNE
P102 / 4	DOLLAR TREE #07389	816 PASEO DEL REY	CERS HAZ WASTE, HAZNET, CERS, HWTS	422	0.080	NNE
P103 / 4	DOLLAR TREE #07389	816 PASEO DEL REY	FINDS, ECHO	422	0.080	NNE
P104 / 4	DOLLAR TREE #07389	816 PASEO DEL REY	RCRA NonGen / NLR	422	0.080	NNE
P106 / 4	ROSS DRESS FOR LESS	820 PASEO DEL REY	San Diego Co. HMMD, CERS HAZ WASTE, HAZN...	439	0.083	NNE

MAPPED SITES SUMMARY - FOCUS MAP 4

Target Property:
CITY OF CHULA VISTA AND BONITA
CHULA VISTA, CA 91910

MAP ID / FOCUS MAP	SITE NAME	ADDRESS	DATABASE ACRONYMS	DIST (ft. & mi.) DIRECTION		
P107 / 4	BANFIELDNA THE PET H	820 PASEO DEL REY	FINDS	439	0.083	NNE
P108 / 4	BANFIELD, THE PET HO	820 PASEO DEL REY	San Diego Co. HMMD	439	0.083	NNE
P109 / 4	PETSMART	820 PASEO DEL REY	FTTS, HIST FTTS	439	0.083	NNE
P110 / 4	ROSS DRESS FOR LESS	820 PASEO DEL REY	RCRA NonGen / NLR	439	0.083	NNE
P111 / 4	ROSS DRESS FOR LESS	820 PASEO DEL REY	FINDS, ECHO	439	0.083	NNE
P112 / 4	PETSMART	820 PASEO DEL REY	FINDS	439	0.083	NNE
P113 / 4	BANFIELD PET HOSPITA	820 PASEO DEL REY	HAZNET, HWTS	439	0.083	NNE
P114 / 4	PETSMART #139	820 PASEO DEL REY	HAZNET, HWTS	439	0.083	NNE
135 / 4	BRANDON BYERS	4140 THE HILL RD.	HAZNET, HWTS	505	0.096	ENE
W136 / 4	EILEEN GRADY-ROMERO	843 LA SENDA WAY	RCRA NonGen / NLR	533	0.101	SSW
W137 / 4	EILEEN GRADY-ROMERO	843 LA SENDA WAY	HWTS	533	0.101	SSW
W138 / 4	EILEEN GRADY-ROMERO	843 LA SENDA WAY	FINDS, ECHO	533	0.101	SSW
145 / 4	WASTE OIL-NO BUS NAM	4128 HILL RD	SAN DIEGO CO. SAM, CPS-SLIC, San Diego C...	553	0.105	ENE
167 / 4	RICHARD KRUEGER	648 E. J STREET	HWTS	622	0.118	SW
AC168 / 4	GLENDA KIKUNAGA	490 WESTVIEW DR	FINDS	632	0.120	West
AC169 / 4	GLENDA KIKUNAGA	490 WESTVIEW DR	ECHO	632	0.120	West
AC170 / 4	GLENDA KIKUNAGA	490 WESTVIEW DR	RCRA NonGen / NLR	632	0.120	West
AC171 / 4	GLENDA KIKUNAGA	490 WESTVIEW DR	HAZNET, HWTS	632	0.120	West
AD174 / 4	OSCAR LLAMAS	818 BUEN TIEMPO DR.	HWTS	659	0.125	SW
AD175 / 4	JAVIER LLAMAS	818 BUEN TIEMPO DR	HWTS	659	0.125	SW
180 / 4	ARTHUR GUTIERREZ	885 DOVER ST.	RCRA NonGen / NLR	683	0.129	NW
AG181 / 4	ANN GENZ	613 EAST J ST.	HAZNET, HWTS	741	0.140	SW
AH182 / 4	UNNAMED TRIBUTARY WI		CIWQS	741	0.140	ENE
AH183 / 4	UNNAMED TRIBUTARY WI		CERS	741	0.140	ENE
184 / 4	DONALD BOTTGER	928 CAMINITO ESTRELL	PEST LIC	745	0.141	NNE
AG189 / 4	VIOLA MCPHERSON	611 EAST J STREET	RCRA NonGen / NLR	779	0.148	SW
AG190 / 4	VIOLA MCPHERSON	611 EAST J STREET	HWTS	779	0.148	SW
AG191 / 4	VIOLA MCPHERSON	611 EAST J STREET	FINDS, ECHO	779	0.148	SW
AH194 / 4	BONITA CANYON EMERGE	EAST OF 805N AND NOR	CIWQS	789	0.149	ENE
AD196 / 4	JAMES TURNER	823 LORI LN.	RCRA NonGen / NLR	801	0.152	SW
AD197 / 4	JAMES TURNER	823 LORI LN.	HWTS	801	0.152	SW
206 / 4	JUANJ WU	805 LORI LANE	HAZNET, HWTS	844	0.160	SW
AM227 / 4	CHESTER TODD	829 LORI LN	HAZNET, HWTS	884	0.167	SW
229 / 4	AZTEC LUBRICANTS INC	840 LAZO COURT	HWTS	894	0.169	NE
AK233 / 4	OMAR SAGRERO	893 CREST DR.	HAZNET, HWTS	940	0.178	WNW
AM236 / 4	BOB COLLINS	826 LORI LN.	ECHO	982	0.186	SW
AM237 / 4	BOB COLLINS	826 LORI LN.	RCRA NonGen / NLR	982	0.186	SW
AM238 / 4	BOB COLLINS	826 LORI LN.	HWTS	982	0.186	SW
AN239 / 4	HECTOR & TINA PENA	870 BUEN TIEMPO DR.	HAZNET, HWTS	982	0.186	NW

MAPPED SITES SUMMARY - FOCUS MAP 4

Target Property:
CITY OF CHULA VISTA AND BONITA
CHULA VISTA, CA 91910

MAP ID / FOCUS MAP	SITE NAME	ADDRESS	DATABASE ACRONYMS	DIST (ft. & mi.) DIRECTION		
AR245 / 4	MARK HENSLER	796 LORI LN	HAZNET, HWTS	1060	0.201	SW
AN259 / 4	CARMEN SANZ	862 BUEN TIEMPO DR.	FINDS	1080	0.205	NW
AN260 / 4	CARMEN SANZ	862 BUEN TIEMPO DR.	HAZNET, HWTS	1080	0.205	NW
AN261 / 4	CARMEN SANZ	862 BUEN TIEMPO DR.	ECHO	1080	0.205	NW
AN262 / 4	CARMEN SANZ	862 BUEN TIEMPO DR.	RCRA NonGen / NLR	1080	0.205	NW
AT263 / 4	JULIA ARIDA	888 CREST DR	HWTS	1098	0.208	WNW
AT264 / 4	JULIA ARIDA	888 CREST DR	ECHO	1098	0.208	WNW
AT265 / 4	JULIA ARIDA	888 CREST DR	RCRA NonGen / NLR	1098	0.208	WNW
AR274 / 4	NATE BAUTISTA	804 HALECREST DR	RCRA NonGen / NLR	1151	0.218	SW
AR275 / 4	NATE BAUTISTA	804 HALECREST DR	HWTS	1151	0.218	SW
AR276 / 4	NATE BAUTISTA	804 HALECREST DR	ECHO	1151	0.218	SW
AV287 / 4	TERESA MARTINEZ	857 CREST DR.	RCRA NonGen / NLR	1258	0.238	NW
AV288 / 4	TERESA MARTINEZ	857 CREST DR.	HWTS	1258	0.238	NW
AV289 / 4	TERESA MARTINEZ	857 CREST DR.	ECHO	1258	0.238	NW
AT327 / 4	RICHARD KIEHL	881 DURWARD ST	FINDS	1271	0.241	WNW
AT328 / 4	RICHARD KIEHL	881 DURWARD ST	ECHO	1271	0.241	WNW
AT329 / 4	RICHARD KIEHL	881 DURWARD ST	HWTS	1271	0.241	WNW
AT330 / 4	RICHARD KIEHL	881 DURWARD ST	RCRA NonGen / NLR	1271	0.241	WNW
AX332 / 4	VERONICA VASQUEZ	808 HALECREST DR	RCRA NonGen / NLR	1290	0.244	SW
AX333 / 4	VERONICA VASQUEZ	808 HALECREST DR	HWTS	1290	0.244	SW
AX334 / 4	VERONICA VASQUEZ	808 HALECREST DR	FINDS, ECHO	1290	0.244	SW
AY335 / 4	GERALD WALTERS	814 DAVID DRIVE	RCRA NonGen / NLR	1293	0.245	SW
AY336 / 4	GERALD WALTERS	814 DAVID DRIVE	HWTS	1293	0.245	SW
AY337 / 4	GERALD WALTERS	814 DAVID DRIVE	ECHO	1293	0.245	SW
AZ339 / 4	GOODWILL INDUSTRIES	865 E H ST	FINDS	1314	0.249	East
AZ340 / 4	FRESH & EASY NEIGHBO	865 E H ST	San Diego Co. HMMD	1314	0.249	East
AZ341 / 4	GOODWILL INDUSTRIES	865 E H ST	RCRA NonGen / NLR	1314	0.249	East
AZ342 / 4	FRESH & EASY #1020	865 EAST H ST	HAZNET, HWTS	1314	0.249	East
AZ343 / 4	GOODWILL INDUSTRIES	865 E H ST	San Diego Co. HMMD, CERS HAZ WASTE, CERS...	1314	0.249	East
AZ344 / 4	FRESH & EASY NEIGBOR	865 E H ST	HAZNET, HWTS	1314	0.249	East
AZ345 / 4	GOODWILL INDUSTRIES	865 E H ST	ECHO	1314	0.249	East

Focus Map - 5 - 7062451.2s



Sites
Target Property
Search Buffer
Focus Map - No Sites
Focus Map - Sites
Power Line
National Priority List Sites
Areas of Concern
Dept. Defense Sites
Indian Reservations BIA

0 1/8 1/4 Miles

SITE NAME:	City of San Diego Otay 2nd Pipeline Phase 4	CLIENT:	Allied Geotechnical
ADDRESS:	City of Chula Vista and Bonita	CONTACT:	Sani Sutanto, Principal
CITY/STATE:	Chula Vista CA	INQUIRY #:	7062451.2s
ZIP:	91910	DATE:	07/22/22

Copyright © 2022 EDR, Inc. © 2015 TomTom Rel. 2015.

MAPPED SITES SUMMARY - FOCUS MAP 5

Target Property:
CITY OF CHULA VISTA AND BONITA
CHULA VISTA, CA 91910

MAP ID / FOCUS MAP	SITE NAME	ADDRESS	DATABASE ACRONYMS	DIST (ft. & mi.) DIRECTION
281 / 5	WILLIAMS PERKINS CO	8052 CAMINO MONTEGO	HAZNET, HWTS	1204 0.228 ENE

Focus Map - 6 - 7062451.2s



Sites
Target Property
Search Buffer
Focus Map - No Sites
Focus Map - Sites
Power Line
National Priority List Sites
Areas of Concern
Dept. Defense Sites
Indian Reservations BIA

0 1/8 1/4 Miles

SITE NAME: City of San Diego Otay 2nd Pipeline Phase 4	CLIENT: Allied Geotechnical
ADDRESS: City of Chula Vista and Bonita	CONTACT: Sani Sutanto, Principal
CITY/STATE: Chula Vista CA	INQUIRY #: 7062451.2s
ZIP: 91910	DATE: 07/22/22

Copyright © 2022 EDR, Inc. © 2015 TomTom Rel. 2015.

MAPPED SITES SUMMARY - FOCUS MAP 6

Target Property:
CITY OF CHULA VISTA AND BONITA
CHULA VISTA, CA 91910

MAP ID / FOCUS MAP	SITE NAME	ADDRESS	DATABASE ACRONYMS	DIST (ft. & mi.) DIRECTION

NO MAPPED SITES FOUND

Focus Map - 7 - 7062451.2s

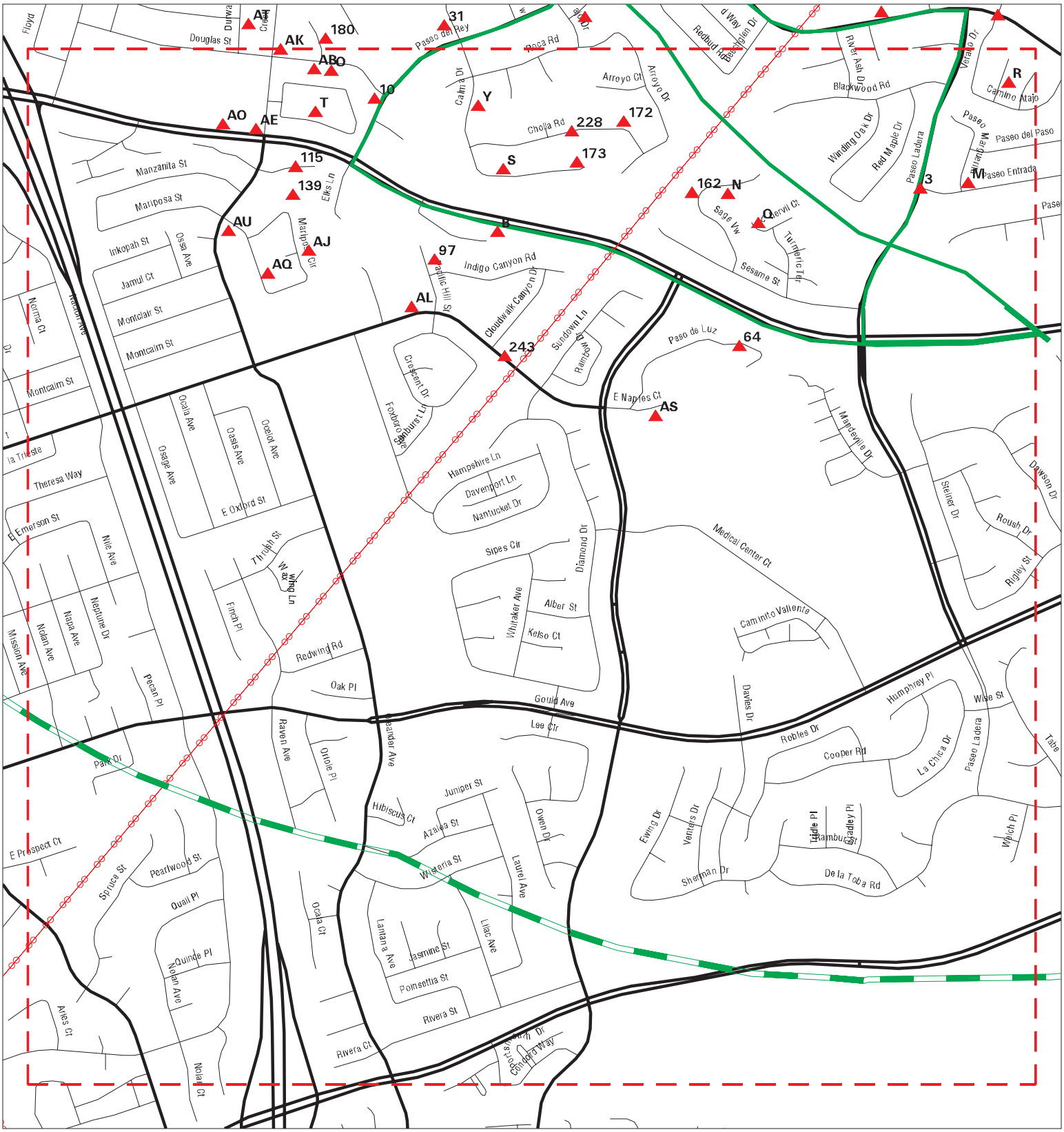

SITE NAME: City of San Diego Otay 2nd Pipeline Phase 4	CLIENT: Allied Geotechnical
ADDRESS: City of Chula Vista and Bonita	CONTACT: Sani Sutanto, Principal
CITY/STATE: Chula Vista CA	INQUIRY #: 7062451.2s
ZIP: 91910	DATE: 07/22/22

Copyright © 2022 EDR, Inc. © 2015 TomTom Rel. 2015.

MAPPED SITES SUMMARY - FOCUS MAP 7

Target Property:
CITY OF CHULA VISTA AND BONITA
CHULA VISTA, CA 91910

MAP ID / FOCUS MAP	SITE NAME	ADDRESS	DATABASE ACRONYMS	DIST (ft. & mi.) DIRECTION		
3 / 7	PASEO LADERA & PASEO	PASEO LADERA & PASEO	CIWQS	TP		
B4 / 7	UYEN N. THOMPSON DDS	688 TELEGRAPH CANYON	FINDS	TP		
B5 / 7	ROBERT J. MATKOVICH,	688 TELEGRAPH CANYON	San Diego Co. HMMD, CERS	TP		
10 / 7		650 DOUGLAS ST.	CHMIRS	63	0.012	WNW
B16 / 7	UYEN N. THOMPSON DDS	688 OLD TELEGRAPH CA	HWTS	98	0.019	SSW
B17 / 7	ROBERT J MATKOVICH D	688 OLD TELEGRAPH CA	HAZNET, HWTS	98	0.019	SSW
B18 / 7	UYEN N. THOMPSON DDS	688 OLD TELEGRAPH CA	RCRA NonGen / NLR	98	0.019	SSW
B19 / 7	UYEN N. THOMPSON DDS	688 OLD TELEGRAPH CA	FINDS, ECHO	98	0.019	SSW
64 / 7		755 PASO DE LUZ	CHMIRS	237	0.045	SSW
M93 / 7	WALTER REED	1129 PASEO MARGUERIT	FINDS	388	0.073	ESE
M94 / 7	WALTER REED	1129 PASEO MARGUERIT	ECHO	388	0.073	ESE
M95 / 7	WALTER REED	1129 PASEO MARGUERIT	HWTS	388	0.073	ESE
M96 / 7	WALTER REED	1129 PASEO MARGUERIT	RCRA NonGen / NLR	388	0.073	ESE
97 / 7	AUTO TRANSMISSION	1069 PACIFIC HILL ST	EDR Hist Auto	403	0.076	SSW
N98 / 7	AKERS MORRIS	1065 SAGE VIEW	RCRA NonGen / NLR	411	0.078	SW
N99 / 7	AKERS MORRIS	1065 SAGE VIEW	FINDS, ECHO	411	0.078	SW
N100 / 7	AKERS MORRIS	1065 SAGE VIEW	HWTS	411	0.078	SW
O101 / 7		630 DOUGLAS STREET	CHMIRS	412	0.078	WNW
Q105 / 7	VERIZON WIRELESS - C	801 CHERVIL COURT A	FINDS	438	0.083	SW
115 / 7	TERESA WEATHERFORD	620 TELEGRAPH CANYON	HAZNET, HWTS	461	0.087	West
R116 / 7	RAUL AMEZUA	1037 PLAZA NARISCO	HWTS	463	0.088	ESE
R117 / 7	RAUL AMEZUA	1037 PLAZA NARISCO	RCRA NonGen / NLR	463	0.088	ESE
R118 / 7	RAUL AMEZUA	1037 PLAZA NARISCO	FINDS, ECHO	463	0.088	ESE
S119 / 7	OLIVIA BELTRAM	1027 CALMA DRIVE	RCRA NonGen / NLR	465	0.088	NNE
S120 / 7	OLIVIA BELTRAM	1027 CALMA DRIVE	ECHO	465	0.088	NNE
S121 / 7	OLIVIA BELTRAM	1027 CALMA DRIVE	HWTS	465	0.088	NNE
T122 / 7	CANYON VILLA APTS	601 TELEGRAPH CANYON	RCRA NonGen / NLR	471	0.089	WNW
T123 / 7	CANYON VILLA APTS	601 TELEGRAPH CANYON	FINDS, ECHO	471	0.089	WNW
T124 / 7	CANYON VILLA APTS	601 TELEGRAPH CANYON	HAZNET, HWTS	471	0.089	WNW
T125 / 7		601 TELEGRAPH CANYON	CHMIRS	471	0.089	WNW
O126 / 7	CARRIEDO, FRANK AND	626 DOUGLAS STREET	HAZNET, HWTS	484	0.092	WNW
N127 / 7	VERIZON WIRELESS - C	800 CHERVIL CT	San Diego Co. HMMD	488	0.092	SW
139 / 7	GERALD MAY	662 MARIPOSA CIRCLE	HAZNET, HWTS	541	0.102	WSW
Y141 / 7	DORA DIAZ	983 CALMA DR	HAZNET, HWTS	548	0.104	SSE
Y142 / 7	DORA DIAZ	983 CALMA DR	ECHO	548	0.104	SSE
Y143 / 7	DORA DIAZ	983 CALMA DR	FINDS	548	0.104	SSE
Y144 / 7	DORA DIAZ	983 CALMA DR	RCRA NonGen / NLR	548	0.104	SSE
Q146 / 7	LEE HOTCHKISS	812 CHERVIL COURT	FINDS	554	0.105	SW
Q147 / 7	LEE HOTCHKISS	812 CHERVIL COURT	ECHO	554	0.105	SW

MAPPED SITES SUMMARY - FOCUS MAP 7

Target Property:
CITY OF CHULA VISTA AND BONITA
CHULA VISTA, CA 91910

MAP ID / FOCUS MAP	SITE NAME	ADDRESS	DATABASE ACRONYMS	DIST (ft. & mi.) DIRECTION		
Q148 / 7	LEE HOTCHKISS	812 CHERVIL COURT	RCRA NonGen / NLR	554	0.105	SW
Q149 / 7	LEE HOTCHKISS	812 CHERVIL COURT	HAZNET, HWTS	554	0.105	SW
162 / 7	WALLACE NEIDHARDT	1084 SAGE VW	HWTS	611	0.116	SW
AB163 / 7	BEATRICE SCHULZ	618 DOUGLAS ST	HWTS	619	0.117	WNW
AB164 / 7	BEATRICE SCHULZ	618 DOUGLAS STREET	RCRA NonGen / NLR	619	0.117	WNW
AB165 / 7	BEATRICE SCHULZ	618 DOUGLAS ST	RCRA NonGen / NLR	619	0.117	WNW
AB166 / 7	BEATRICE SCHULZ	618 DOUGLAS STREET	ECHO	619	0.117	WNW
172 / 7	ABDON FAMILY 2003 TR	779 CHOLLA RD	HAZNET, HWTS	639	0.121	WSW
173 / 7	PHILLIP MAGPOC	1069 CALMA DRIVE	HAZNET, HWTS	641	0.121	NNE
AE176 / 7	AT&T CALIFORNIA - D3	602 TELEGRAPH CANYON	San Diego Co. HMMD, CERS	660	0.125	WNW
AJ192 / 7	CHRISTINE NELSON	646 MAIPOSA CIRCLE	RCRA NonGen / NLR	783	0.148	SSW
AJ193 / 7	CHRISTINE NELSON	646 MAIPOSA CIRCLE	FINDS, ECHO	783	0.148	SSW
AK201 / 7	PAUL SELLERS	604 DOUGLAS ST.	FINDS, ECHO	824	0.156	WNW
AK202 / 7	PAUL SELLERS	604 DOUGLAS ST.	RCRA NonGen / NLR	824	0.156	WNW
AK203 / 7	PAUL SELLERS	604 DOUGLAS ST.	HAZNET, HWTS	824	0.156	WNW
AL204 / 7	659 EAST NAPLES STRE	659 EAST NAPLES STRE	NPDES	833	0.158	SSW
AL205 / 7	659 E NAPLES SERRANO	659 E NAPLES	CIWQS	833	0.158	SSW
AE207 / 7	SMILE SAN DIEGO	585 TELEGRAPH CANYON	San Diego Co. HMMD	845	0.160	WNW
AE208 / 7	SMILE SAN DIEGO	585 TELEGRAPH CANYON	FINDS	845	0.160	WNW
AE209 / 7	THE UPS STORE #400	591 TELEGRAPH CANYON	HAZNET, HWTS	845	0.160	WNW
AE210 / 7	TELEGRAPH CANYON ANI	577 TELEGRAPH CANYON	RCRA NonGen / NLR	845	0.160	WNW
AE211 / 7	COX COMMUNICATIONS C	581 TELEGRAPH CANYON	HWTS	845	0.160	WNW
AE212 / 7	TELEGRAPH CANYON ANI	577 TELEGRAPH CANYON	ECHO	845	0.160	WNW
AE213 / 7	COX COMMUNICATIONS C	581 TELEGRAPH CANYON	FINDS	845	0.160	WNW
AE214 / 7	TELEGRAPH CANYON ANI	577 TELEGRAPH CANYON	San Diego Co. HMMD, CERS, HWTS	845	0.160	WNW
AE215 / 7	SMILE SAN DIEGO	585 TELEGRAPH CANYON	HAZNET, HWTS	845	0.160	WNW
AE216 / 7		591 TELEGRAPH CANYON	CHMIRS	845	0.160	WNW
AE217 / 7	UNITED PARCEL SERVIC	591 TELEGRAPH CANYON	HAZNET, HWTS	845	0.160	WNW
AE218 / 7	COX COMMUNICATIONS C	581 TELEGRAPH CANYON	ECHO	845	0.160	WNW
AE219 / 7	COX COMMUNICATIONS C	581 TELEGRAPH CANYON	HAZNET, HWTS	845	0.160	WNW
AE220 / 7	COX COMMUNICATIONS C	581 TELEGRAPH CANYON	RCRA NonGen / NLR	845	0.160	WNW
AE221 / 7	TELEGRAPH CANYON ANI	577 TELEGRAPH CANYON	FINDS	845	0.160	WNW
AK222 / 7	JOHN TALAMANTEZ	605 DOUGLAS ST.	HAZNET, HWTS	857	0.162	WNW
AJ226 / 7	CHRISTINE NELSON	646 MAIPOSA CIRCLE	HAZNET, HWTS	878	0.166	SSW
228 / 7	FINAL TOUCH	2490 CHULA VISTA	HWTS	886	0.168	NNE
AO240 / 7	SMILE SAN DIEGO	585 TELEGRAPH RD	HAZNET, HWTS	1026	0.194	WNW
243 / 7	PLAZA CENTER AUTOMOT	715 E NAPLES ST	San Diego Co. HMMD	1051	0.199	SSW
AQ244 / 7	BARBARA BARDTMEN	627 MARIPOSA CIR.	HAZNET, HWTS	1053	0.199	SSW
AS246 / 7	CHULA VISTA VETERANS	700 E NAPLES CT	FINDS	1067	0.202	SSW

MAPPED SITES SUMMARY - FOCUS MAP 7

Target Property:
CITY OF CHULA VISTA AND BONITA
CHULA VISTA, CA 91910

MAP ID / FOCUS MAP	SITE NAME	ADDRESS	DATABASE ACRONYMS	DIST (ft. & mi.) DIRECTION		
AS247 / 7	CHULA VISTA VETERANS	700 E NAPLES CT	RCRA NonGen / NLR	1067	0.202	SSW
AS248 / 7	AT&T MOBILITY - TELE	700 E NAPLES CT	San Diego Co. HMMD, CERS	1067	0.202	SSW
AS249 / 7	VETERANS HOME OF CAL	700 E NAPLES CT	RCRA NonGen / NLR	1067	0.202	SSW
AS250 / 7	MELVIN SAMSON	700 E NAPLES CT	RCRA NonGen / NLR	1067	0.202	SSW
AS251 / 7	MELVIN SAMSON	700 E NAPLES CT	FINDS, ECHO	1067	0.202	SSW
AS252 / 7		700 EAST NAPLES COUR	CHMIRS	1067	0.202	SSW
AS253 / 7	VETERANS HOME OF CAL	700 E NAPLES CT	HWTS	1067	0.202	SSW
AS254 / 7	VETERANS HOME OF CAL	700 E NAPLES CT	FINDS, ECHO	1067	0.202	SSW
AS255 / 7	MELVIN SAMSON	700 E NAPLES CT	CERS HAZ WASTE, HWTS	1067	0.202	SSW
AS256 / 7	CHULA VISTA VETERANS	700 E NAPLES CT	ECHO	1067	0.202	SSW
AS257 / 7	VETERAN'S HOME OF CA	700 E NAPLES CT	San Diego Co. HMMD	1067	0.202	SSW
AS258 / 7	CHULA VISTA VETERANS	700 E NAPLES CT	HWTS	1067	0.202	SSW
AO266 / 7	QUEST DIAGNOSTICS	563 TELEGRAPH CANYON	San Diego Co. HMMD, CERS	1114	0.211	WNW
AO267 / 7	CHULA VISTA CYCLE SP	553 TELEGRAPH CANYON	HWTS	1117	0.212	WNW
AO268 / 7	BONITA CYCLE SPORT	553 TELEGRAPH CANYON	HWTS	1117	0.212	WNW
AQ270 / 7	PAMELA CHAPMAN	613 MARIPOSA CIRLCE	FINDS	1130	0.214	SW
AQ271 / 7	PAMELA CHAPMAN	613 MARIPOSA CIRLCE	ECHO	1130	0.214	SW
AQ272 / 7	PAMELA CHAPMAN	613 MARIPOSA CIRLCE	HWTS	1130	0.214	SW
AQ273 / 7	PAMELA CHAPMAN	613 MARIPOSA CIRLCE	RCRA NonGen / NLR	1130	0.214	SW
AU277 / 7	EDUARDO A. SAM	600 MARIPOSA CIRCLE	HWTS	1152	0.218	WSW
AU278 / 7	EDUARDO A. SAM	600 MARIPOSA CIRCLE	RCRA NonGen / NLR	1152	0.218	WSW
AU279 / 7	EDUARDO A. SAM	600 MARIPOSA CIRCLE	ECHO	1152	0.218	WSW
AU280 / 7	RUTH POWELL	1019 OLEANDER AVE	HWTS	1188	0.225	WSW
AQ283 / 7	JACQUILINE LYTLE	626 MARIPOSA CIR.	ECHO	1237	0.234	SSW
AQ284 / 7	JACQUILINE LYTLE	626 MARIPOSA CIR.	HWTS	1237	0.234	SSW
AQ285 / 7	BONNER, JO ANNE	626 MARIPOSA CIR	HAZNET, HWTS	1237	0.234	SSW
AQ286 / 7	JACQUILINE LYTLE	626 MARIPOSA CIR.	RCRA NonGen / NLR	1237	0.234	SSW

Focus Map - 8 - 7062451.2s

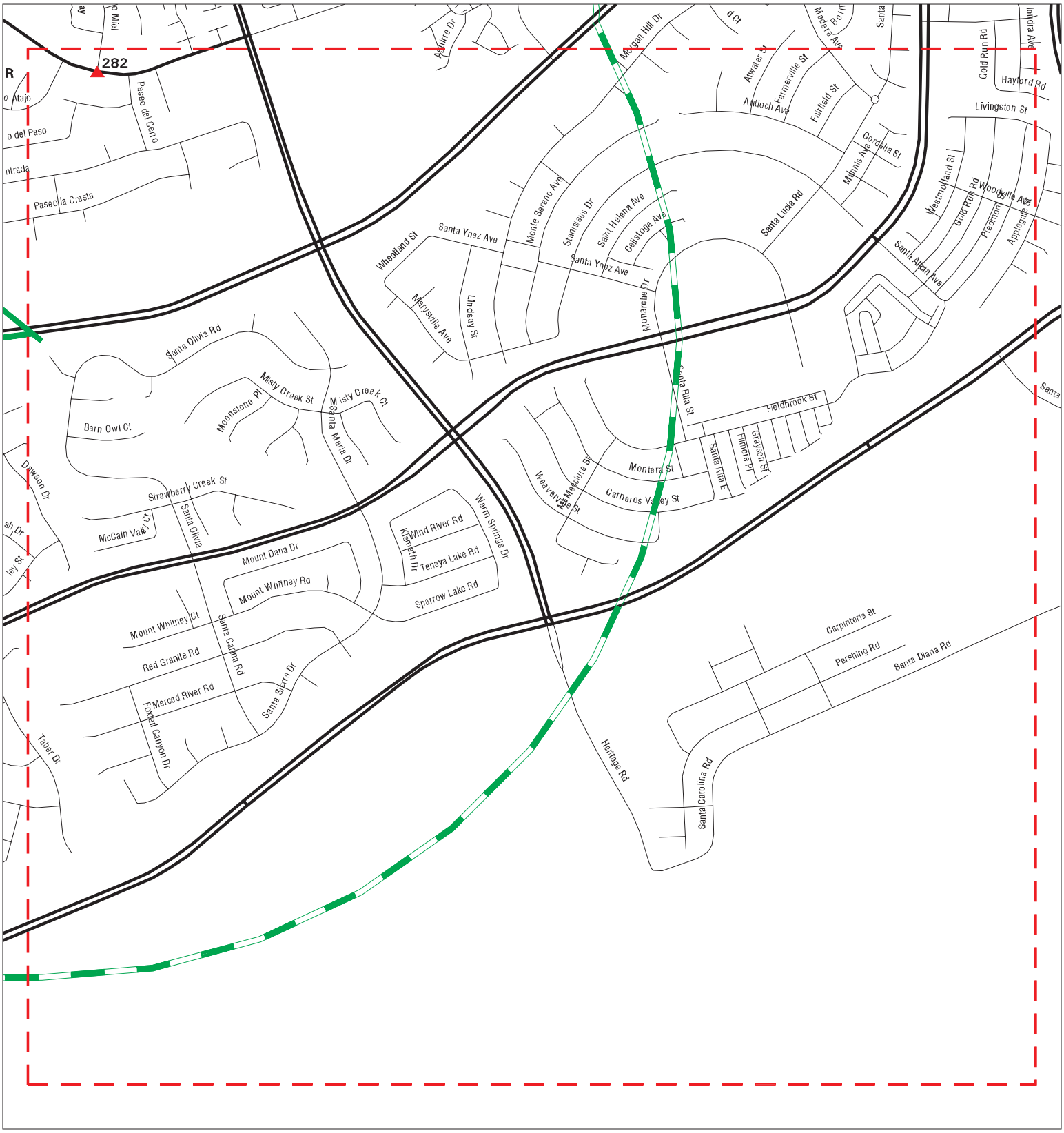

Sites
Target Property
Search Buffer
Focus Map - No Sites
Focus Map - Sites
Power Line
National Priority List Sites
Areas of Concern
Dept. Defense Sites
Indian Reservations BIA

0 1/8 1/4 Miles

SITE NAME: City of San Diego Otay 2nd Pipeline Phase 4	CLIENT: Allied Geotechnical
ADDRESS: City of Chula Vista and Bonita	CONTACT: Sani Sutanto, Principal
CITY/STATE: Chula Vista CA	INQUIRY #: 7062451.2s
ZIP: 91910	DATE: 07/22/22

Copyright © 2022 EDR, Inc. © 2015 TomTom Rel. 2015.

MAPPED SITES SUMMARY - FOCUS MAP 8

Target Property:
CITY OF CHULA VISTA AND BONITA
CHULA VISTA, CA 91910

MAP ID / FOCUS MAP	SITE NAME	ADDRESS	DATABASE ACRONYMS	DIST (ft. & mi.) DIRECTION
282 / 8	EAST J ST & CAMINO M	EAST J ST & CAMINO M	CIWQS	1216 0.230 East

1
Target Property **EAST H ST. AT PASEO DEL REY**
CHULA VISTA, CA

Actual:
268 ft.

Focus Map:
4

CHMIRS **S105673025**
N/A

CHMIRS:

Name:	Not reported
Address:	EAST H ST. AT PASEO DEL REY
City,State,Zip:	CHULA VISTA, CA
OES Incident Number:	1-4309
OES notification:	07/27/2001
OES Date:	Not reported
OES Time:	Not reported
Date Completed:	**Not reported**
Property Use:	Not reported
Agency Id Number:	Not reported
Agency Incident Number:	Not reported
Time Notified:	Not reported
Time Completed:	Not reported
Surrounding Area:	Not reported
Estimated Temperature:	Not reported
Property Management:	Not reported
More Than Two Substances Involved?:	Not reported
Resp Agncy Personel # Of Decontaminated:	Not reported
Responding Agency Personel # Of Injuries:	Not reported
Responding Agency Personel # Of Fatalities:	Not reported
Others Number Of Decontaminated:	Not reported
Others Number Of Injuries:	Not reported
Others Number Of Fatalities:	Not reported
Vehicle Make/year:	Not reported
Vehicle License Number:	Not reported
Vehicle State:	Not reported
Vehicle Id Number:	Not reported
CA DOT PUC/ICC Number:	Not reported
Company Name:	Not reported
Reporting Officer Name/ID:	Not reported
Report Date:	Not reported
Facility Telephone:	Not reported
Waterway Involved:	No
Waterway:	Not reported
Spill Site:	Not reported
Cleanup By:	Co. HazMat
Containment:	Not reported
What Happened:	Not reported
Type:	Not reported
Measure:	Not reported
Other:	Not reported
Date/Time:	Not reported
Year:	2001
Agency:	County of San Diego Health Dept.
Incident Date:	7/27/200112:00:00 AM
Admin Agency:	San Diego County Health Services Dept.
Amount:	Not reported
Contained:	Yes
Site Type:	Road
E Date:	Not reported
Substance:	Muriatic Acid
Gallons:	1
Unknown:	0.000000
Substance #2:	Not reported

(Continued) **S105673025**

Substance #3:	Not reported
Evacuations:	0
Number of Injuries:	0
Number of Fatalities:	0
#1 Pipeline:	Not reported
#2 Pipeline:	Not reported
#3 Pipeline:	Not reported
#1 Vessel >= 300 Tons:	Not reported
#2 Vessel >= 300 Tons:	Not reported
#3 Vessel >= 300 Tons:	Not reported
Evacs:	Not reported
Injuries:	Not reported
Fatals:	Not reported
Comments:	Not reported
Description:	The container of acid fell off truck and spilled onto road.

A2 **TERI STEWART** **HAZNET** **S118221092**
Target **684 EAST J ST** **HWTS** **N/A**
Property **CHULA VISTA, CA 91910**

Site 1 of 2 in cluster A

Actual: **370 ft.**

Focus Map: **4**

HAZNET:

Name:	TERI STEWART
Address:	684 EAST J ST
Address 2:	Not reported
City,State,Zip:	CHULA VISTA, CA 91910
Contact:	TERI STEWART
Telephone:	6198611854
Mailing Name:	Not reported
Mailing Address:	684 EAST J ST
Year:	2014
Gepaid:	CAC002784403
TSD EPA ID:	CAD009007626
CA Waste Code:	151 - Asbestos containing waste
Disposal Method:	H132 - Landfill Or Surface Impoundment That Will Be Closed As Landfill(To Include On-Site Treatment And/Or Stabilization)
Tons:	0.4

Additional Info:

Year:	2014
Gen EPA ID:	CAC002784403
Shipment Date:	20140827
Creation Date:	10/31/2014 22:14:44
Receipt Date:	20140908
Manifest ID:	009919666JJK
Trans EPA ID:	CAR000050815
Trans Name:	PW STEPHENS ENVIRONMENTAL INC
Trans 2 EPA ID:	CAR000049064
Trans 2 Name:	ECTI
TSDF EPA ID:	CAD009007626
Trans Name:	AZUSA LAND RECLAMATION
TSDF Alt EPA ID:	Not reported

TERI STEWART (Continued) **S118221092**

TSDF Alt Name:	Not reported
Waste Code Description:	151 - Asbestos-containing waste
RCRA Code:	Not reported
Meth Code:	H132 - Landfill Or Surface Impoundment That Will Be Closed As Landfill(To Include On-Site Treatment And/Or Stabilization)
Quantity Tons:	0.4
Waste Quantity:	1
Quantity Unit:	Y
Additional Code 1:	Not reported
Additional Code 2:	Not reported
Additional Code 3:	Not reported
Additional Code 4:	Not reported
Additional Code 5:	Not reported

HWTS:

Name:	TERI STEWART
Address:	684 EAST J ST
Address 2:	Not reported
City,State,Zip:	CHULA VISTA, CA 91910
EPA ID:	CAC002784403
Inactive Date:	12/03/2014
Create Date:	09/03/2014
Last Act Date:	Not reported
Mailing Name:	Not reported
Mailing Address:	684 EAST J ST
Mailing Address 2:	Not reported
Mailing City,State,Zip:	CHULA VISTA, CA 91910
Owner Name:	TERI STEWART
Owner Address:	684 EAST J ST
Owner Address 2:	Not reported
Owner City,State,Zip:	CHULA VISTA, CA 91910
Contact Name:	TERI STEWART
Contact Address:	684 EAST J ST
Contact Address 2:	Not reported
City,State,Zip:	CHULA VISTA, CA 91910
Facility Status:	Inactive
Facility Type:	TEMPORARY
Category:	STATE
Latitude:	32.63411
Longitude:	-117.032845

---

3 **PASEO LADERA & PASEO ENTRADA** **CIWQS** **S121663057**
Target Property **PASEO LADERA & PASEO ENTRADA** **N/A**
CHULA VISTA, CA 92108

Actual: 352 ft.
Focus Map: 7

CIWQS:

Name:	PASEO LADERA & PASEO ENTRADA
Address:	PASEO LADERA & PASEO ENTRADA
City,State,Zip:	CHULA VISTA, CA 92108
Agency:	RDR 31 LLC
Agency Address:	925 Hotel Cir S, San Diego, CA 92108
Place/Project Type:	Construction - Residential
SIC/NAICS:	Not reported
Region:	9
Program:	CONSTW
Regulatory Measure Status:	Terminated
Regulatory Measure Type:	Storm water construction

PASEO LADERA & PASEO ENTRADA (Continued) **S121663057**

Order Number:	99-08DW
WDID:	9 37C305498
NPDES Number:	CAS000002
Adoption Date:	Not reported
Effective Date:	01/22/1996
Termination Date:	01/02/1998
Expiration/Review Date:	Not reported
Design Flow:	Not reported
Major/Minor:	Not reported
Complexity:	Not reported
TTWQ:	Not reported
Enforcement Actions within 5 years:	0
Violations within 5 years:	0
Latitude:	Not reported
Longitude:	Not reported

B4 **UYEN N. THOMPSON DDS INC.** **FINDS** **1023320060**
Target Property **688 TELEGRAPH CANYON RD** **N/A**
CHULA VISTA, CA 91910

Site 1 of 6 in cluster B

Actual: 273 ft.
Focus Map: 7

FINDS:
Registry ID: 110066136309

Click Here for FRS Facility Detail Report:

Environmental Interest/Information System:
STATE MASTER

Click this hyperlink while viewing on your computer to access additional FINDS: detail in the EDR Site Report.

B5 **ROBERT J. MATKOVICH, DDS INC.** **San Diego Co. HMMD** **S123406782**
Target Property **688 TELEGRAPH CANYON RD** **CERS** **N/A**
CHULA VISTA, CA 91910

Site 2 of 6 in cluster B

Actual: 273 ft.
Focus Map: 7

HMMD SAN DIEGO:

Name:	ROBERT J. MATKOVICH, DDS INC.
Address:	688 TELEGRAPH CANYON RD
City,State,Zip:	CHULA VISTA, CA 91910
Permit Number:	154415
Business Type:	6HK10
EPA Id Number:	CAL000140798
APN:	640-070-26-00
Last HMMD Inspection:	09/20/2011
Facility Telephone:	619-216-2121
Permit Status:	OPEN
Permit Expiration:	04/30/2013
Date Last Updated:	11/02/2012
Facility Owner:	ROBERT J. MATKOVICH, DDS INC
Facility Mailing Address:	688 OLD TELEGRAPH CANYON RD
Facility Mailing City:	CHULA VISTA
Facility Mailing State:	CA
Facility Mailing Zip:	91910-
UST Owner:	Not reported

ROBERT J. MATKOVICH, DDS INC. (Continued) **S123406782**

Handle Regulated Hazmat: Not reported
Own Or Operate UST: Not reported
Subject To APSA: Not reported
Generate Haz Waste: Y
Treat Haz Waste: Not reported
Generate Medical Waste: Y

Inventory Active Permits (SQG Medical):
Permit Number: 154415
Update Date: 11/02/2012
Case Number: Not reported
Name: WASTE 902 INFECTIOUS WASTE, SHARPS
Other Information: Not reported
Material Waste: Waste
Hazardous Categories 1: Not reported
Hazardous Categories 2: Not reported

Permit Number: 154415
Update Date: 11/02/2012
Case Number: Not reported
Name: WASTE 541 PHOTOCHEM/PHOTOPROC WASTE
Other Information: SPENT X-RAY FIXER
Material Waste: Waste
Hazardous Categories 1: Not reported
Hazardous Categories 2: Not reported

Violations Active Permits:
Permit Number: 154415
Update Date: 11/02/2012
Inspection Date: 09/23/2008
Violation Code: 6HV4204
Violation: WARNING SIGN NOT POSTED
Violation Citation: MW designated accumulation area not posted with an approved and legible biohazardous waste "warning sign" in English and Spanish. 118310
Activity: ACTIVE

Permit Number: 154415
Update Date: 11/02/2012
Inspection Date: 09/23/2008
Violation Code: 6HV4306
Violation: FULL SHARPS STORED > 30 DAYS AT >0C
Violation Citation: Storage time exceeded for full sharps container(s), stored greater than 30 days at greater than 0C room temperatures. 118285(c)
Activity: ACTIVE

Permit Number: 154415
Update Date: 11/02/2012
Inspection Date: 09/23/2008
Violation Code: 6HV4309
Violation: SQG:MWMP OR EQUIV NOT ONSITE
Violation Citation: Medical Waste Management Plan or equivalent information not onsite for review (SQG). 117945
Activity: ACTIVE

Permit Number: 154415
Update Date: 11/02/2012

ROBERT J. MATKOVICH, DDS INC. (Continued) **S123406782**

Inspection Date:	09/23/2008
Violation Code:	6HV0304
Violation:	WASTE DETERMINATION NOT MADE
Violation Citation:	Generator of a waste has not determined if that waste is a hazardous waste as defined by law. CCR 66262.11 & 66260.200(c)
Activity:	ACTIVE
Permit Number:	154415
Update Date:	11/02/2012
Inspection Date:	09/23/2008
Violation Code:	6HV0227
Violation:	HAZWASTE TANK/CONTAINER W/O LABEL/DATE
Violation Citation:	Failed to properly label/date hazardous waste container &/or tank. 66262.34(f)
Activity:	ACTIVE
Name:	ROBERT J. MATKOVICH, DDS INC.
Address:	688 TELEGRAPH CANYON RD
City,State,Zip:	CHULA VISTA, CA 91910
Permit Number:	154415
Business Type:	6HK10
EPA Id Number:	CAL000140798
APN:	640-070-26-00
Last HMMD Inspection:	09/20/2011
Facility Telephone:	619-216-2121
Permit Status:	OPEN
Permit Expiration:	04/30/2013
Date Last Updated:	11/02/2012
Facility Owner:	ROBERT J. MATKOVICH, DDS INC
Facility Mailing Address:	688 OLD TELEGRAPH CANYON RD
Facility Mailing City:	CHULA VISTA
Facility Mailing State:	CA
Facility Mailing Zip:	91910-
UST Owner:	Not reported
Handle Regulated Hazmat:	Not reported
Own Or Operate UST:	Not reported
Subject To APSA:	Not reported
Generate Haz Waste:	Y
Treat Haz Waste:	Not reported
Generate Medical Waste:	Y

Inventory Active Permits (SQG Medical):

Permit Number:	154415
Update Date:	11/02/2012
Case Number:	Not reported
Name:	WASTE 902 INFECTIOUS WASTE, SHARPS
Other Information:	Not reported
Material Waste:	Waste
Hazardous Categories 1:	Not reported
Hazardous Categories 2:	Not reported
Permit Number:	154415
Update Date:	11/02/2012
Case Number:	Not reported
Name:	WASTE 541 PHOTOCHEM/PHOTOPROC WASTE
Other Information:	SPENT X-RAY FIXER
Material Waste:	Waste

ROBERT J. MATKOVICH, DDS INC. (Continued) **S123406782**

Hazardous Categories 1: Not reported
Hazardous Categories 2: Not reported

Violations Active Permits:

Permit Number: 154415
Update Date: 11/02/2012
Inspection Date: 09/23/2008
Violation Code: 6HV4204
Violation: WARNING SIGN NOT POSTED
Violation Citation: MW designated accumulation area not posted with an approved and legible biohazardous waste "warning sign" in English and Spanish. 118310
Activity: ACTIVE

Permit Number: 154415
Update Date: 11/02/2012
Inspection Date: 09/23/2008
Violation Code: 6HV4306
Violation: FULL SHARPS STORED > 30 DAYS AT >0C
Violation Citation: Storage time exceeded for full sharps container(s), stored greater than 30 days at greater than 0C room temperatures. 118285(c)
Activity: ACTIVE

Permit Number: 154415
Update Date: 11/02/2012
Inspection Date: 09/23/2008
Violation Code: 6HV4309
Violation: SQG:MWMP OR EQUIV NOT ONSITE
Violation Citation: Medical Waste Management Plan or equivalent information not onsite for review (SQG). 117945
Activity: ACTIVE

Permit Number: 154415
Update Date: 11/02/2012
Inspection Date: 09/23/2008
Violation Code: 6HV0304
Violation: WASTE DETERMINATION NOT MADE
Violation Citation: Generator of a waste has not determined if that waste is a hazardous waste as defined by law. CCR 66262.11 & 66260.200(c)
Activity: ACTIVE

Permit Number: 154415
Update Date: 11/02/2012
Inspection Date: 09/23/2008
Violation Code: 6HV0227
Violation: HAZWASTE TANK/CONTAINER W/O LABEL/DATE
Violation Citation: Failed to properly label/date hazardous waste container &/or tank. 66262.34(f)
Activity: ACTIVE

CERS:
Name: UYEN N. THOMPSON DDS INC.
Address: 688 TELEGRAPH CANYON RD
City,State,Zip: CHULA VISTA, CA 91910
Site ID: 62378

ROBERT J. MATKOVICH, DDS INC. (Continued) **S123406782**

CERS ID: 10357828
CERS Description: Chemical Storage Facilities

Affiliation:
Affiliation Type Desc: CUPA District
Entity Name: San Diego County Env Health Qlty
Entity Title: Not reported
Affiliation Address: PO Box 129261
Affiliation City: San Diego
Affiliation State: CA
Affiliation Country: Not reported
Affiliation Zip: 92112-9261
Affiliation Phone: (858) 505-6880,

Affiliation Type Desc: Operator
Entity Name: SO THOMPSON
Entity Title: Not reported
Affiliation Address: Not reported
Affiliation City: Not reported
Affiliation State: Not reported
Affiliation Country: Not reported
Affiliation Zip: Not reported
Affiliation Phone: (619) 216-2121,

Affiliation Type Desc: Document Preparer
Entity Name: SO THOMPSON
Entity Title: Not reported
Affiliation Address: Not reported
Affiliation City: Not reported
Affiliation State: Not reported
Affiliation Country: Not reported
Affiliation Zip: Not reported
Affiliation Phone: ,

Affiliation Type Desc: Facility Mailing Address
Entity Name: Mailing Address
Entity Title: Not reported
Affiliation Address: 688 TELEGRAPH CANYON RD
Affiliation City: CHULA VISTA
Affiliation State: CA
Affiliation Country: Not reported
Affiliation Zip: 91910
Affiliation Phone: ,

Affiliation Type Desc: Identification Signer
Entity Name: SO THOMPSON
Entity Title: MANAGER
Affiliation Address: Not reported
Affiliation City: Not reported
Affiliation State: Not reported
Affiliation Country: Not reported
Affiliation Zip: Not reported
Affiliation Phone: ,

Affiliation Type Desc: Legal Owner
Entity Name: UYEN THOMPSON
Entity Title: Not reported
Affiliation Address: 688 TELEGRAPH CANYON RD

ROBERT J. MATKOVICH, DDS INC. (Continued) **S123406782**

Affiliation City:	CHULA VISTA
Affiliation State:	CA
Affiliation Country:	United States
Affiliation Zip:	91910
Affiliation Phone:	(619) 216-2121,
Affiliation Type Desc:	Parent Corporation
Entity Name:	Uyen N. Thompson DDS, Inc.
Entity Title:	Not reported
Affiliation Address:	Not reported
Affiliation City:	Not reported
Affiliation State:	Not reported
Affiliation Country:	Not reported
Affiliation Zip:	Not reported
Affiliation Phone:	,
Affiliation Type Desc:	Environmental Contact
Entity Name:	SO THOMPSON
Entity Title:	Not reported
Affiliation Address:	688 TELEGRAPH CANYON RD
Affiliation City:	CHULA VISTA
Affiliation State:	CA
Affiliation Country:	Not reported
Affiliation Zip:	91910
Affiliation Phone:	,

---

6 **KAISER PERMENANTE** **HAZNET S112930546**
East **3955 BONITA** **HWTS N/A**
< 1/8 **CHULA VISTA, CA 91910**
0.011 mi.
60 ft.

Actual:
77 ft.

Focus Map:
2

HAZNET:

Name:	KAISER PERMENANTE
Address:	3955 BONITA
Address 2:	Not reported
City,State,Zip:	CHULA VISTA, CA 91910
Contact:	KATHY SOUZA
Telephone:	9094276803
Mailing Name:	Not reported
Mailing Address:	14520 HAWTHORNE AVE
Year:	2003
Gepaid:	CAC002566409
TSD EPA ID:	CAD009007626
CA Waste Code:	151 - Asbestos containing waste
Disposal Method:	D80 - Disposal, Land Fill
Tons:	2.5284

Additional Info:

Year:	2003
Gen EPA ID:	CAC002566409
Shipment Date:	20030613
Creation Date:	7/22/2004 7:51:02

KAISER PERMENANTE (Continued) **S112930546**

Receipt Date:	20030625
Manifest ID:	99314060
Trans EPA ID:	CAD073609893
Trans Name:	Not reported
Trans 2 EPA ID:	CAR000017657
Trans 2 Name:	Not reported
TSDF EPA ID:	CAD009007626
Trans Name:	Not reported
TSDF Alt EPA ID:	CAD009007626
TSDF Alt Name:	Not reported
Waste Code Description:	151 - Asbestos-containing waste
RCRA Code:	Not reported
Meth Code:	D80 - Disposal, Land Fill
Quantity Tons:	2.5284
Waste Quantity:	3
Quantity Unit:	Y
Additional Code 1:	Not reported
Additional Code 2:	Not reported
Additional Code 3:	Not reported
Additional Code 4:	Not reported
Additional Code 5:	Not reported

HWTS:

Name:	KAISER PERMENANTE
Address:	3955 BONITA
Address 2:	Not reported
City,State,Zip:	CHULA VISTA, CA 91910
EPA ID:	CAC002566409
Inactive Date:	12/10/2003
Create Date:	06/12/2003
Last Act Date:	Not reported
Mailing Name:	Not reported
Mailing Address:	14520 HAWTHORNE AVE
Mailing Address 2:	Not reported
Mailing City,State,Zip:	FONTANA, CA 92335
Owner Name:	KAISER
Owner Address:	14520 HAWTHORNE AVE
Owner Address 2:	Not reported
Owner City,State,Zip:	FONTANA, CA 92335
Contact Name:	KATHY SOUZA
Contact Address:	14520 HAWTHORNE AVE
Contact Address 2:	Not reported
City,State,Zip:	FONTANA, CA 92335
Facility Status:	Inactive
Facility Type:	TEMPORARY
Category:	STATE
Latitude:	32.657435
Longitude:	-117.041717

C7
SSW
< 1/8
0.012 mi.
61 ft.

700 E. J ST.
CHULA VISTA, CA 91910

Site 1 of 3 in cluster C

CHMIRS **S105672811**
N/A

Actual:
375 ft.

Focus Map:
4

CHMIRS:

Name:	Not reported
Address:	700 E. J ST.
City,State,Zip:	CHULA VISTA, CA 91910
OES Incident Number:	1-4519
OES notification:	08/08/2001
OES Date:	Not reported
OES Time:	Not reported
Date Completed:	**Not reported**
Property Use:	Not reported
Agency Id Number:	Not reported
Agency Incident Number:	Not reported
Time Notified:	Not reported
Time Completed:	Not reported
Surrounding Area:	Not reported
Estimated Temperature:	Not reported
Property Management:	Not reported
More Than Two Substances Involved?:	Not reported
Resp Agncy Personel # Of Decontaminated:	Not reported
Responding Agency Personel # Of Injuries:	Not reported
Responding Agency Personel # Of Fatalities:	Not reported
Others Number Of Decontaminated:	Not reported
Others Number Of Injuries:	Not reported
Others Number Of Fatalities:	Not reported
Vehicle Make/year:	Not reported
Vehicle License Number:	Not reported
Vehicle State:	Not reported
Vehicle Id Number:	Not reported
CA DOT PUC/ICC Number:	Not reported
Company Name:	Not reported
Reporting Officer Name/ID:	Not reported
Report Date:	Not reported
Facility Telephone:	Not reported
Waterway Involved:	No
Waterway:	Not reported
Spill Site:	Not reported
Cleanup By:	N/A
Containment:	Not reported
What Happened:	Not reported
Type:	Not reported
Measure:	Not reported
Other:	Not reported
Date/Time:	Not reported
Year:	2001
Agency:	County of San Diego Environmental Health
Incident Date:	8/8/200112:00:00 AM
Admin Agency:	San Diego County Health Services Dept.
Amount:	Not reported
Contained:	Yes
Site Type:	Residence
E Date:	Not reported
Substance:	Muriatic Acid Sodium Hypochloride
Gallons:	1

(Continued) **S105672811**

Unknown:	0.000000
Substance #2:	Not reported
Substance #3:	Not reported
Evacuations:	0
Number of Injuries:	4
Number of Fatalities:	0
#1 Pipeline:	Not reported
#2 Pipeline:	Not reported
#3 Pipeline:	Not reported
#1 Vessel >= 300 Tons:	Not reported
#2 Vessel >= 300 Tons:	Not reported
#3 Vessel >= 300 Tons:	Not reported
Evacs:	Not reported
Injuries:	Not reported
Fatals:	Not reported
Comments:	Not reported
Description:	Homeowner poured chemicals down toilet to relieve blockage. Chemicals reacted causing a chlorine gas release. The family of four suffered minor respiratory injuries, they were taken to hospital for observation and were released.

C8 **LEROY JOHNSON** **HAZNET** **S123050330**
SSW **698 E. J STREET** **HWTS** **N/A**
< 1/8 **CHULA VISTA, CA 91910**
0.012 mi.
62 ft. **Site 2 of 3 in cluster C**

Actual:
371 ft.

Focus Map:
4

HAZNET:

Name:	LEROY JOHNSON
Address:	698 E. J STREET
Address 2:	Not reported
City,State,Zip:	CHULA VISTA, CA 91910
Contact:	LEROY JOHNSON
Telephone:	7604206024
Mailing Name:	Not reported
Mailing Address:	698 E. J STREET
Year:	2017
Gepaid:	CAC002899109
TSD EPA ID:	AZC950823111
CA Waste Code:	151 - Asbestos containing waste
Disposal Method:	H132 - Landfill Or Surface Impoundment That Will Be Closed As Landfill(To Include On-Site Treatment And/Or Stabilization)
Tons:	0.92

Additional Info:

Year:	2017
Gen EPA ID:	CAC002899109
Shipment Date:	20170227
Creation Date:	5/10/2018 18:30:29
Receipt Date:	20170307
Manifest ID:	016655900JJK
Trans EPA ID:	CAL000160111
Trans Name:	ALLIANCE ENVIRONMENTAL GROUP

LEROY JOHNSON (Continued) **S123050330**

Trans 2 EPA ID:	CAR000049064
Trans 2 Name:	ECTI
TSDF EPA ID:	AZC950823111
Trans Name:	LA PAZ RECLAMATION SITE
TSDF Alt EPA ID:	Not reported
TSDF Alt Name:	Not reported
Waste Code Description:	151 - Asbestos-containing waste
RCRA Code:	Not reported
Meth Code:	H132 - Landfill Or Surface Impoundment That Will Be Closed As Landfill(To Include On-Site Treatment And/Or Stabilization)
Quantity Tons:	0.92
Waste Quantity:	4
Quantity Unit:	Y
Additional Code 1:	Not reported
Additional Code 2:	Not reported
Additional Code 3:	Not reported
Additional Code 4:	Not reported
Additional Code 5:	Not reported

HWTS:

Name:	LEROY JOHNSON
Address:	698 E. J STREET
Address 2:	Not reported
City,State,Zip:	CHULA VISTA, CA 91910
EPA ID:	CAC002899109
Inactive Date:	08/04/2017
Create Date:	02/27/2017
Last Act Date:	Not reported
Mailing Name:	Not reported
Mailing Address:	698 E. J STREET
Mailing Address 2:	Not reported
Mailing City,State,Zip:	CHULA VISTA, CA 91910
Owner Name:	LEROY JOHNSON
Owner Address:	698 E. J STREET
Owner Address 2:	Not reported
Owner City,State,Zip:	CHULA VISTA, CA 91910
Contact Name:	LEROY JOHNSON
Contact Address:	698 E. J STREET
Contact Address 2:	Not reported
City,State,Zip:	CHULA VISTA, CA 91910
Facility Status:	Inactive
Facility Type:	TEMPORARY
Category:	STATE
Latitude:	32.633491
Longitude:	-117.031552

C9 **REDHAWK GAS & AUTO CENTER INC** **EDR Hist Auto** **1021071326**
SSW **867 ENTRADA PL** **N/A**
< 1/8 **CHULA VISTA, CA 91910**
0.012 mi.
62 ft. **Site 3 of 3 in cluster C**

Actual:
386 ft. EDR Hist Auto

Focus Map:
4

Year:	Name:	Type:
2006	REDHAWK GAS & AUTO CENTER INC	Gasoline Service Stations
2007	REDHAWK GAS & AUTO CENTER INC	Gasoline Service Stations

REDHAWK GAS & AUTO CENTER INC (Continued) **1021071326**

2008	REDHAWK GAS & AUTO CENTER INC	Gasoline Service Stations
2009	REDHAWK GAS & AUTO CENTER INC	Gasoline Service Stations
2010	REDHAWK GAS & AUTO CENTER INC	Gasoline Service Stations
2011	REDHAWK GAS & AUTO CENTER INC	Gasoline Service Stations
2012	REDHAWK GAS & AUTO CENTER INC	Gasoline Service Stations
2013	REDHAWK GAS & AUTO CENTER INC	Gasoline Service Stations
2014	REDHAWK GAS & AUTO CENTER INC	Gasoline Service Stations

10
WNW
< 1/8
0.012 mi.
63 ft.

650 DOUGLAS ST.
CHULA VISTA, CA 91910

CHMIRS **S118739275**
N/A

Actual:
260 ft.

Focus Map:
7

CHMIRS:

Name:	Not reported
Address:	650 DOUGLAS ST.
City,State,Zip:	CHULA VISTA, CA 91910
OES Incident Number:	16-2887
OES notification:	05/16/2016
OES Date:	Not reported
OES Time:	Not reported
Date Completed:	**Not reported**
Property Use:	Not reported
Agency Id Number:	Not reported
Agency Incident Number:	Not reported
Time Notified:	Not reported
Time Completed:	Not reported
Surrounding Area:	Not reported
Estimated Temperature:	Not reported
Property Management:	Not reported
More Than Two Substances Involved?:	Not reported
Resp Agncy Personel # Of Decontaminated:	Not reported
Responding Agency Personel # Of Injuries:	Not reported
Responding Agency Personel # Of Fatalities:	Not reported
Others Number Of Decontaminated:	Not reported
Others Number Of Injuries:	Not reported
Others Number Of Fatalities:	Not reported
Vehicle Make/year:	Not reported
Vehicle License Number:	Not reported
Vehicle State:	Not reported
Vehicle Id Number:	Not reported
CA DOT PUC/ICC Number:	Not reported
Company Name:	Not reported
Reporting Officer Name/ID:	Not reported
Report Date:	Not reported
Facility Telephone:	Not reported
Waterway Involved:	No
Waterway:	Not reported
Spill Site:	Residence
Cleanup By:	Contractor
Containment:	Not reported
What Happened:	Not reported
Type:	Not reported
Measure:	Not reported
Other:	Not reported
Type:	SEWAGE
Measure:	Gal(s)

(Continued) **S118739275**

Other:	Not reported
Date/Time:	1200
Year:	2016
Agency:	City of Chula Vista
Incident Date:	05/15/2016
Admin Agency:	San Diego County Health Services Department
Amount:	Not reported
Contained:	Yes
Site Type:	Not reported
E Date:	Not reported
Substance:	Sewage
Quantity Released:	7
Unknown:	Not reported
Substance #2:	Not reported
Substance #3:	Not reported
Evacuations:	Not reported
Number of Injuries:	Not reported
Number of Fatalities:	Not reported
#1 Pipeline:	No
#2 Pipeline:	No
#3 Pipeline:	No
#1 Vessel >= 300 Tons:	No
#2 Vessel >= 300 Tons:	No
#3 Vessel >= 300 Tons:	No
Evacs:	No
Injuries:	No
Fatals:	No
Comments:	Not reported
Description:	Per the Caller: A blockage in a public sewer main caused the release. 2 gallons came up from the manhole, the other five gallons released into a residents bathtubs. No impacts to waterways or storm drains. The city contracted to have the bathtubs cleaned.

11
South
< 1/8
0.012 mi.
64 ft.

WILLOW STREET BRIDGE REPLACEMENT PHASE I AND II **NPDES** **S116498256**
WILLOW STREET OVER SWEETWATER RIVER **CIWQS** **N/A**
CHULA VISTA, CA 91902

Actual:
72 ft.

Focus Map:
1

NPDES:

Name:	WILLOW STREET BRIDGE REPLACEMENT PHASE I AND II
Address:	WILLOW STREET OVER SWEETWATER RIVER
City,State,Zip:	CHULA VISTA, CA 91902
Facility Status:	Not reported
NPDES Number:	Not reported
Region:	Not reported
Agency Number:	Not reported
Regulatory Measure ID:	Not reported
Place ID:	Not reported
Order Number:	Not reported
WDID:	9 37C369366
Regulatory Measure Type:	Construction
Program Type:	Not reported
Adoption Date Of Regulatory Measure:	Not reported
Effective Date Of Regulatory Measure:	Not reported
Termination Date Of Regulatory Measure:	Not reported

WILLOW STREET BRIDGE REPLACEMENT PHASE I AND II (Continued) **S116498256**

Expiration Date Of Regulatory Measure:	Not reported
Discharge Address:	Not reported
Discharge Name:	Not reported
Discharge City:	Not reported
Discharge State:	Not reported
Discharge Zip:	Not reported
Status:	Terminated
Status Date:	10/21/2019
Operator Name:	Chula Vista City
Operator Address:	276 4th Ave Bldg 200
Operator City:	Chula Vista
Operator State:	California
Operator Zip:	91910

NPDES as of 03/2018:

NPDES Number:	Not reported
Status:	Not reported
Agency Number:	Not reported
Region:	9
Regulatory Measure ID:	444938
Order Number:	Not reported
Regulatory Measure Type:	Construction
Place ID:	Not reported
WDID:	9 37C369366
Program Type:	Not reported
Adoption Date Of Regulatory Measure:	Not reported
Effective Date Of Regulatory Measure:	Not reported
Expiration Date Of Regulatory Measure:	Not reported
Termination Date Of Regulatory Measure:	Not reported
Discharge Name:	Not reported
Discharge Address:	Not reported
Discharge City:	Not reported
Discharge State:	Not reported
Discharge Zip:	Not reported
Received Date:	03/19/2014
Processed Date:	04/07/2014
Status:	Active
Status Date:	04/07/2014
Place Size:	9.8
Place Size Unit:	Acres
Contact:	John Salsman
Contact Title:	Senior Civil Engineer
Contact Phone:	619-397-6115
Contact Phone Ext:	Not reported
Contact Email:	jsalsman@chulavistaca.gov
Operator Name:	Chula Vista City
Operator Address:	276 4th Ave Bldg 200
Operator City:	Chula Vista
Operator State:	California
Operator Zip:	91910
Operator Contact:	Don Bergeson
Operator Contact Title:	Not reported
Operator Contact Phone:	619-397-6109
Operator Contact Phone Ext:	Not reported
Operator Contact Email:	dbergeson@chulavistaca.gov
Operator Type:	City/Town Agency
Developer:	Chula Vista City
Developer Address:	276 4th Ave Bldg B

WILLOW STREET BRIDGE REPLACEMENT PHASE I AND II (Continued) **S116498256**

Developer City:	Chula Vista
Developer State:	California
Developer Zip:	91910
Developer Contact:	Don Bergeson
Developer Contact Title:	Not reported
Constype Linear Utility Ind:	N
Emergency Phone:	619-397-6115
Emergency Phone Ext:	Not reported
Constype Above Ground Ind:	N
Constype Below Ground Ind:	N
Constype Cable Line Ind:	N
Constype Comm Line Ind:	N
Constype Commertial Ind:	N
Constype Electrical Line Ind:	N
Constype Gas Line Ind:	N
Constype Industrial Ind:	N
Constype Other Description:	Bridge and Roadway Construction
Constype Other Ind:	N
Constype Recons Ind:	N
Constype Residential Ind:	N
Constype Transport Ind:	N
Constype Utility Description:	Bridge and Water Lines
Constype Utility Ind:	N
Constype Water Sewer Ind:	N
Dir Discharge Uswater Ind:	Y
Receiving Water Name:	Sweetwater River
Certifier:	William Valle
Certifier Title:	Assistant Director of Engineering
Certification Date:	19-MAR-14
Primary Sic:	Not reported
Secondary Sic:	Not reported
Tertiary Sic:	Not reported
NPDES Number:	CAS000002
Status:	Active
Agency Number:	0
Region:	9
Regulatory Measure ID:	444938
Order Number:	2009-0009-DWQ
Regulatory Measure Type:	Enrollee
Place ID:	Not reported
WDID:	9 37C369366
Program Type:	Construction
Adoption Date Of Regulatory Measure:	Not reported
Effective Date Of Regulatory Measure:	04/07/2014
Expiration Date Of Regulatory Measure:	Not reported
Termination Date Of Regulatory Measure:	Not reported
Discharge Name:	Chula Vista City
Discharge Address:	276 4th Ave Bldg 200
Discharge City:	Chula Vista
Discharge State:	California
Discharge Zip:	91910
Received Date:	Not reported
Processed Date:	Not reported
Status:	Not reported
Status Date:	Not reported
Place Size:	Not reported

WILLOW STREET BRIDGE REPLACEMENT PHASE I AND II (Continued) **S116498256**

Place Size Unit:	Not reported
Contact:	Not reported
Contact Title:	Not reported
Contact Phone:	Not reported
Contact Phone Ext:	Not reported
Contact Email:	Not reported
Operator Name:	Not reported
Operator Address:	Not reported
Operator City:	Not reported
Operator State:	Not reported
Operator Zip:	Not reported
Operator Contact:	Not reported
Operator Contact Title:	Not reported
Operator Contact Phone:	Not reported
Operator Contact Phone Ext:	Not reported
Operator Contact Email:	Not reported
Operator Type:	Not reported
Developer:	Not reported
Developer Address:	Not reported
Developer City:	Not reported
Developer State:	Not reported
Developer Zip:	Not reported
Developer Contact:	Not reported
Developer Contact Title:	Not reported
Constype Linear Utility Ind:	Not reported
Emergency Phone:	Not reported
Emergency Phone Ext:	Not reported
Constype Above Ground Ind:	Not reported
Constype Below Ground Ind:	Not reported
Constype Cable Line Ind:	Not reported
Constype Comm Line Ind:	Not reported
Constype Commertial Ind:	Not reported
Constype Electrical Line Ind:	Not reported
Constype Gas Line Ind:	Not reported
Constype Industrial Ind:	Not reported
Constype Other Description:	Not reported
Constype Other Ind:	Not reported
Constype Recons Ind:	Not reported
Constype Residential Ind:	Not reported
Constype Transport Ind:	Not reported
Constype Utility Description:	Not reported
Constype Utility Ind:	Not reported
Constype Water Sewer Ind:	Not reported
Dir Discharge Uswater Ind:	Not reported
Receiving Water Name:	Not reported
Certifier:	Not reported
Certifier Title:	Not reported
Certification Date:	Not reported
Primary Sic:	Not reported
Secondary Sic:	Not reported
Tertiary Sic:	Not reported

Name:	WILLOW STREET BRIDGE REPLACEMENT PHASE I AND II
Address:	WILLOW STREET OVER SWEETWATER RIVER
City,State,Zip:	CHULA VISTA, CA 91902
Facility Status:	Terminated

WILLOW STREET BRIDGE REPLACEMENT PHASE I AND II (Continued) **S116498256**

NPDES Number:	CAS000002
Region:	9
Agency Number:	0
Regulatory Measure ID:	444938
Place ID:	Not reported
Order Number:	2009-0009-DWQ
WDID:	9 37C369366
Regulatory Measure Type:	Enrollee
Program Type:	Construction
Adoption Date Of Regulatory Measure:	Not reported
Effective Date Of Regulatory Measure:	04/07/2014
Termination Date Of Regulatory Measure:	10/16/2019
Expiration Date Of Regulatory Measure:	Not reported
Discharge Address:	276 4th Ave Bldg 200
Discharge Name:	Chula Vista City
Discharge City:	Chula Vista
Discharge State:	California
Discharge Zip:	91910
Status:	Not reported
Status Date:	Not reported
Operator Name:	Not reported
Operator Address:	Not reported
Operator City:	Not reported
Operator State:	Not reported
Operator Zip:	Not reported

NPDES as of 03/2018:

NPDES Number:	Not reported
Status:	Not reported
Agency Number:	Not reported
Region:	9
Regulatory Measure ID:	444938
Order Number:	Not reported
Regulatory Measure Type:	Construction
Place ID:	Not reported
WDID:	9 37C369366
Program Type:	Not reported
Adoption Date Of Regulatory Measure:	Not reported
Effective Date Of Regulatory Measure:	Not reported
Expiration Date Of Regulatory Measure:	Not reported
Termination Date Of Regulatory Measure:	Not reported
Discharge Name:	Not reported
Discharge Address:	Not reported
Discharge City:	Not reported
Discharge State:	Not reported
Discharge Zip:	Not reported
Received Date:	03/19/2014
Processed Date:	04/07/2014
Status:	Active
Status Date:	04/07/2014
Place Size:	9.8
Place Size Unit:	Acres
Contact:	John Salsman
Contact Title:	Senior Civil Engineer
Contact Phone:	619-397-6115
Contact Phone Ext:	Not reported
Contact Email:	jsalsman@chulavistaca.gov
Operator Name:	Chula Vista City

WILLOW STREET BRIDGE REPLACEMENT PHASE I AND II (Continued) **S116498256**

Operator Address:	276 4th Ave Bldg 200
Operator City:	Chula Vista
Operator State:	California
Operator Zip:	91910
Operator Contact:	Don Bergeson
Operator Contact Title:	Not reported
Operator Contact Phone:	619-397-6109
Operator Contact Phone Ext:	Not reported
Operator Contact Email:	dbergeson@chulavistaca.gov
Operator Type:	City/Town Agency
Developer:	Chula Vista City
Developer Address:	276 4th Ave Bldg B
Developer City:	Chula Vista
Developer State:	California
Developer Zip:	91910
Developer Contact:	Don Bergeson
Developer Contact Title:	Not reported
Constype Linear Utility Ind:	N
Emergency Phone:	619-397-6115
Emergency Phone Ext:	Not reported
Constype Above Ground Ind:	N
Constype Below Ground Ind:	N
Constype Cable Line Ind:	N
Constype Comm Line Ind:	N
Constype Commertial Ind:	N
Constype Electrical Line Ind:	N
Constype Gas Line Ind:	N
Constype Industrial Ind:	N
Constype Other Description:	Bridge and Roadway Construction
Constype Other Ind:	N
Constype Recons Ind:	N
Constype Residential Ind:	N
Constype Transport Ind:	N
Constype Utility Description:	Bridge and Water Lines
Constype Utility Ind:	N
Constype Water Sewer Ind:	N
Dir Discharge Uswater Ind:	Y
Receiving Water Name:	Sweetwater River
Certifier:	William Valle
Certifier Title:	Assistant Director of Engineering
Certification Date:	19-MAR-14
Primary Sic:	Not reported
Secondary Sic:	Not reported
Tertiary Sic:	Not reported
NPDES Number:	CAS000002
Status:	Active
Agency Number:	0
Region:	9
Regulatory Measure ID:	444938
Order Number:	2009-0009-DWQ
Regulatory Measure Type:	Enrollee
Place ID:	Not reported
WDID:	9 37C369366
Program Type:	Construction
Adoption Date Of Regulatory Measure:	Not reported
Effective Date Of Regulatory Measure:	04/07/2014

WILLOW STREET BRIDGE REPLACEMENT PHASE I AND II (Continued) **S116498256**

Expiration Date Of Regulatory Measure:	Not reported
Termination Date Of Regulatory Measure:	Not reported
Discharge Name:	Chula Vista City
Discharge Address:	276 4th Ave Bldg 200
Discharge City:	Chula Vista
Discharge State:	California
Discharge Zip:	91910
Received Date:	Not reported
Processed Date:	Not reported
Status:	Not reported
Status Date:	Not reported
Place Size:	Not reported
Place Size Unit:	Not reported
Contact:	Not reported
Contact Title:	Not reported
Contact Phone:	Not reported
Contact Phone Ext:	Not reported
Contact Email:	Not reported
Operator Name:	Not reported
Operator Address:	Not reported
Operator City:	Not reported
Operator State:	Not reported
Operator Zip:	Not reported
Operator Contact:	Not reported
Operator Contact Title:	Not reported
Operator Contact Phone:	Not reported
Operator Contact Phone Ext:	Not reported
Operator Contact Email:	Not reported
Operator Type:	Not reported
Developer:	Not reported
Developer Address:	Not reported
Developer City:	Not reported
Developer State:	Not reported
Developer Zip:	Not reported
Developer Contact:	Not reported
Developer Contact Title:	Not reported
Constype Linear Utility Ind:	Not reported
Emergency Phone:	Not reported
Emergency Phone Ext:	Not reported
Constype Above Ground Ind:	Not reported
Constype Below Ground Ind:	Not reported
Constype Cable Line Ind:	Not reported
Constype Comm Line Ind:	Not reported
Constype Commertial Ind:	Not reported
Constype Electrical Line Ind:	Not reported
Constype Gas Line Ind:	Not reported
Constype Industrial Ind:	Not reported
Constype Other Description:	Not reported
Constype Other Ind:	Not reported
Constype Recons Ind:	Not reported
Constype Residential Ind:	Not reported
Constype Transport Ind:	Not reported
Constype Utility Description:	Not reported
Constype Utility Ind:	Not reported
Constype Water Sewer Ind:	Not reported
Dir Discharge Uswater Ind:	Not reported
Receiving Water Name:	Not reported

WILLOW STREET BRIDGE REPLACEMENT PHASE I AND II (Continued) **S116498256**

Certifier:	Not reported
Certifier Title:	Not reported
Certification Date:	Not reported
Primary Sic:	Not reported
Secondary Sic:	Not reported
Tertiary Sic:	Not reported

Name:	WILLOW STREET BRIDGE REPLACEMENT PHASE I & II
Address:	WILLOW STREET OVER SWEETWATER RIVER
City,State,Zip:	CHULA VISTA, CA 91902
Facility Status:	Not reported
NPDES Number:	Not reported
Region:	Not reported
Agency Number:	Not reported
Regulatory Measure ID:	Not reported
Place ID:	Not reported
Order Number:	Not reported
WDID:	Not reported
Regulatory Measure Type:	Construction
Program Type:	Not reported
Adoption Date Of Regulatory Measure:	Not reported
Effective Date Of Regulatory Measure:	Not reported
Termination Date Of Regulatory Measure:	Not reported
Expiration Date Of Regulatory Measure:	Not reported
Discharge Address:	Not reported
Discharge Name:	Not reported
Discharge City:	Not reported
Discharge State:	Not reported
Discharge Zip:	Not reported
Status:	Returned
Status Date:	08/03/2014
Operator Name:	Chula Vista City
Operator Address:	276 4th Ave Bldg 200
Operator City:	Chula Vista
Operator State:	California
Operator Zip:	91910

CIWQS:

Name:	WILLOW STREET BRIDGE REPLACEMENT PHASE I AND II
Address:	WILLOW STREET OVER SWEETWATER RIVER
City,State,Zip:	CHULA VISTA, CA 91902
Agency:	Chula Vista City
Agency Address:	276 4th Ave Bldg 200, Chula Vista, CA 91910
Place/Project Type:	Construction
SIC/NAICS:	Not reported
Region:	9
Program:	CONSTW
Regulatory Measure Status:	Terminated
Regulatory Measure Type:	Storm water construction
Order Number:	2009-0009-DWQ
WDID:	9 37C369366
NPDES Number:	CAS000002
Adoption Date:	Not reported
Effective Date:	04/07/2014
Termination Date:	10/16/2019
Expiration/Review Date:	Not reported

WILLOW STREET BRIDGE REPLACEMENT PHASE I AND II (Continued) **S116498256**

Design Flow:	Not reported
Major/Minor:	Not reported
Complexity:	Not reported
TTWQ:	Not reported
Enforcement Actions within 5 years:	0
Violations within 5 years:	0
Latitude:	32.65978
Longitude:	-117.04337

A12 **RAMIREZ, ROBERT & OLIMPIA** **HAZNET S117303574**
NNE **685 E J ST** **HWTS N/A**
< 1/8 **CHULA VISTA, CA 91910**
0.014 mi.
74 ft. **Site 2 of 2 in cluster A**

Actual:
358 ft.

Focus Map:
4

HAZNET:

Name:	RAMIREZ, ROBERT & OLIMPIA
Address:	685 E J ST
Address 2:	Not reported
City,State,Zip:	CHULA VISTA, CA 919106571
Contact:	ROBERT RAMIREZ
Telephone:	6197087087
Mailing Name:	Not reported
Mailing Address:	685 E J ST
Year:	2013
Gepaid:	CAC002747583
TSD EPA ID:	AZC950823111
CA Waste Code:	151 - Asbestos containing waste
Disposal Method:	H132 - Landfill Or Surface Impoundment That Will Be Closed As Landfill(To Include On-Site Treatment And/Or Stabilization)
Tons:	0.4

Additional Info:

Year:	2013
Gen EPA ID:	CAC002747583
Shipment Date:	20131011
Creation Date:	2/22/2014 22:15:18
Receipt Date:	20131024
Manifest ID:	011244954JJK
Trans EPA ID:	CAL000160111
Trans Name:	ALLIANCE ENVIRONMENTAL GROUP
Trans 2 EPA ID:	CAR000049064
Trans 2 Name:	ECTI
TSDF EPA ID:	AZC950823111
Trans Name:	LA PAZ RECLAMATION SITE
TSDF Alt EPA ID:	Not reported
TSDF Alt Name:	Not reported
Waste Code Description:	151 - Asbestos-containing waste
RCRA Code:	Not reported
Meth Code:	H132 - Landfill Or Surface Impoundment That Will Be Closed As Landfill(To Include On-Site Treatment And/Or Stabilization)
Quantity Tons:	0.4
Waste Quantity:	1
Quantity Unit:	Y

RAMIREZ, ROBERT & OLIMPIA (Continued) **S117303574**

Additional Code 1: Not reported
Additional Code 2: Not reported
Additional Code 3: Not reported
Additional Code 4: Not reported
Additional Code 5: Not reported

HWTS:
Name: RAMIREZ, ROBERT & OLIMPIA
Address: 685 E J ST
Address 2: Not reported
City,State,Zip: CHULA VISTA, CA 91910
EPA ID: CAC002747583
Inactive Date: 01/15/2014
Create Date: 10/16/2013
Last Act Date: Not reported
Mailing Name: Not reported
Mailing Address: 685 E J ST
Mailing Address 2: Not reported
Mailing City,State,Zip: CHULA VISTA, CA 919106571
Owner Name: RAMIREZ, ROBERT & OLIMPIA
Owner Address: 685 E J ST
Owner Address 2: Not reported
Owner City,State,Zip: CHULA VISTA, CA 919106571
Contact Name: ROBERT RAMIREZ
Contact Address: 685 E J ST
Contact Address 2: Not reported
City,State,Zip: CHULA VISTA, CA 919106571
Facility Status: Inactive
Facility Type: TEMPORARY
Category: STATE
Latitude: 32.634228
Longitude: -117.032788

D13 **CORTO ROAD** **NPDES** **S121451562**
NE **CORTO ROAD AND TIMKEN ROAD** **CIWQS** **N/A**
< 1/8 **ANAHEIM, CA 92808** **CERS**
0.016 mi.
82 ft. **Site 1 of 2 in cluster D**

Actual:
65 ft.

Focus Map:
2

NPDES:
Name: CORTO ROAD
Address: CORTO ROAD AND TIMKEN ROAD
City,State,Zip: ANAHEIM, CA 92808
Facility Status: Not reported
NPDES Number: Not reported
Region: Not reported
Agency Number: Not reported
Regulatory Measure ID: Not reported
Place ID: Not reported
Order Number: Not reported
WDID: 9 37C381826
Regulatory Measure Type: Construction
Program Type: Not reported
Adoption Date Of Regulatory Measure: Not reported
Effective Date Of Regulatory Measure: Not reported
Termination Date Of Regulatory Measure: Not reported
Expiration Date Of Regulatory Measure: Not reported

CORTO ROAD (Continued) **S121451562**

Discharge Address:	Not reported
Discharge Name:	Not reported
Discharge City:	Not reported
Discharge State:	Not reported
Discharge Zip:	Not reported
Status:	Active
Status Date:	11/21/2017
Operator Name:	AliNO LLC
Operator Address:	160 S Old Springs Road
Operator City:	ANAHEIM
Operator State:	California
Operator Zip:	92808

NPDES as of 03/2018:

NPDES Number:	CAS000002
Status:	Active
Agency Number:	0
Region:	9
Regulatory Measure ID:	492183
Order Number:	2009-0009-DWQ
Regulatory Measure Type:	Enrollee
Place ID:	Not reported
WDID:	9 37C381826
Program Type:	Construction
Adoption Date Of Regulatory Measure:	Not reported
Effective Date Of Regulatory Measure:	11/21/2017
Expiration Date Of Regulatory Measure:	Not reported
Termination Date Of Regulatory Measure:	Not reported
Discharge Name:	AliNO LLC
Discharge Address:	160 S Old Springs Road
Discharge City:	ANAHEIM
Discharge State:	California
Discharge Zip:	92808
Received Date:	Not reported
Processed Date:	Not reported
Status:	Not reported
Status Date:	Not reported
Place Size:	Not reported
Place Size Unit:	Not reported
Contact:	Not reported
Contact Title:	Not reported
Contact Phone:	Not reported
Contact Phone Ext:	Not reported
Contact Email:	Not reported
Operator Name:	Not reported
Operator Address:	Not reported
Operator City:	Not reported
Operator State:	Not reported
Operator Zip:	Not reported
Operator Contact:	Not reported
Operator Contact Title:	Not reported
Operator Contact Phone:	Not reported
Operator Contact Phone Ext:	Not reported
Operator Contact Email:	Not reported
Operator Type:	Not reported
Developer:	Not reported
Developer Address:	Not reported
Developer City:	Not reported

CORTO ROAD (Continued) **S121451562**

Developer State:	Not reported
Developer Zip:	Not reported
Developer Contact:	Not reported
Developer Contact Title:	Not reported
Constype Linear Utility Ind:	Not reported
Emergency Phone:	Not reported
Emergency Phone Ext:	Not reported
Constype Above Ground Ind:	Not reported
Constype Below Ground Ind:	Not reported
Constype Cable Line Ind:	Not reported
Constype Comm Line Ind:	Not reported
Constype Commertial Ind:	Not reported
Constype Electrical Line Ind:	Not reported
Constype Gas Line Ind:	Not reported
Constype Industrial Ind:	Not reported
Constype Other Description:	Not reported
Constype Other Ind:	Not reported
Constype Recons Ind:	Not reported
Constype Residential Ind:	Not reported
Constype Transport Ind:	Not reported
Constype Utility Description:	Not reported
Constype Utility Ind:	Not reported
Constype Water Sewer Ind:	Not reported
Dir Discharge Uswater Ind:	Not reported
Receiving Water Name:	Not reported
Certifier:	Not reported
Certifier Title:	Not reported
Certification Date:	Not reported
Primary Sic:	Not reported
Secondary Sic:	Not reported
Tertiary Sic:	Not reported

Name:	CORTO ROAD
Address:	CORTO ROAD AND TIMKEN ROAD
City,State,Zip:	ANAHEIM, CA 92808
Facility Status:	Active
NPDES Number:	CAS000002
Region:	9
Agency Number:	0
Regulatory Measure ID:	492183
Place ID:	Not reported
Order Number:	2009-0009-DWQ
WDID:	9 37C381826
Regulatory Measure Type:	Enrollee
Program Type:	Construction
Adoption Date Of Regulatory Measure:	Not reported
Effective Date Of Regulatory Measure:	11/21/2017
Termination Date Of Regulatory Measure:	Not reported
Expiration Date Of Regulatory Measure:	Not reported
Discharge Address:	160 S Old Springs Road
Discharge Name:	AliNO LLC
Discharge City:	ANAHEIM
Discharge State:	California
Discharge Zip:	92808
Status:	Not reported
Status Date:	Not reported

CORTO ROAD (Continued) **S121451562**

Operator Name:	Not reported
Operator Address:	Not reported
Operator City:	Not reported
Operator State:	Not reported
Operator Zip:	Not reported

NPDES as of 03/2018:

NPDES Number:	CAS000002
Status:	Active
Agency Number:	0
Region:	9
Regulatory Measure ID:	492183
Order Number:	2009-0009-DWQ
Regulatory Measure Type:	Enrollee
Place ID:	Not reported
WDID:	9 37C381826
Program Type:	Construction
Adoption Date Of Regulatory Measure:	Not reported
Effective Date Of Regulatory Measure:	11/21/2017
Expiration Date Of Regulatory Measure:	Not reported
Termination Date Of Regulatory Measure:	Not reported
Discharge Name:	AliNO LLC
Discharge Address:	160 S Old Springs Road
Discharge City:	ANAHEIM
Discharge State:	California
Discharge Zip:	92808
Received Date:	Not reported
Processed Date:	Not reported
Status:	Not reported
Status Date:	Not reported
Place Size:	Not reported
Place Size Unit:	Not reported
Contact:	Not reported
Contact Title:	Not reported
Contact Phone:	Not reported
Contact Phone Ext:	Not reported
Contact Email:	Not reported
Operator Name:	Not reported
Operator Address:	Not reported
Operator City:	Not reported
Operator State:	Not reported
Operator Zip:	Not reported
Operator Contact:	Not reported
Operator Contact Title:	Not reported
Operator Contact Phone:	Not reported
Operator Contact Phone Ext:	Not reported
Operator Contact Email:	Not reported
Operator Type:	Not reported
Developer:	Not reported
Developer Address:	Not reported
Developer City:	Not reported
Developer State:	Not reported
Developer Zip:	Not reported
Developer Contact:	Not reported
Developer Contact Title:	Not reported
Constype Linear Utility Ind:	Not reported
Emergency Phone:	Not reported
Emergency Phone Ext:	Not reported

CORTO ROAD (Continued) **S121451562**

Constype Above Ground Ind:	Not reported
Constype Below Ground Ind:	Not reported
Constype Cable Line Ind:	Not reported
Constype Comm Line Ind:	Not reported
Constype Commertial Ind:	Not reported
Constype Electrical Line Ind:	Not reported
Constype Gas Line Ind:	Not reported
Constype Industrial Ind:	Not reported
Constype Other Description:	Not reported
Constype Other Ind:	Not reported
Constype Recons Ind:	Not reported
Constype Residential Ind:	Not reported
Constype Transport Ind:	Not reported
Constype Utility Description:	Not reported
Constype Utility Ind:	Not reported
Constype Water Sewer Ind:	Not reported
Dir Discharge Uswater Ind:	Not reported
Receiving Water Name:	Not reported
Certifier:	Not reported
Certifier Title:	Not reported
Certification Date:	Not reported
Primary Sic:	Not reported
Secondary Sic:	Not reported
Tertiary Sic:	Not reported

CIWQS:

Name:	CORTO ROAD
Address:	CORTO ROAD AND TIMKEN ROAD
City,State,Zip:	ANAHEIM, CA 92808
Agency:	AliNO LLC
Agency Address:	160 S Old Springs Road Suite 100D, Anaheim, CA 92808
Place/Project Type:	Construction
SIC/NAICS:	Not reported
Region:	9
Program:	CONSTW
Regulatory Measure Status:	Active
Regulatory Measure Type:	Storm water construction
Order Number:	2009-0009-DWQ
WDID:	9 37C381826
NPDES Number:	CAS000002
Adoption Date:	Not reported
Effective Date:	11/21/2017
Termination Date:	Not reported
Expiration/Review Date:	Not reported
Design Flow:	Not reported
Major/Minor:	Not reported
Complexity:	Not reported
TTWQ:	Not reported
Enforcement Actions within 5 years:	0
Violations within 5 years:	0
Latitude:	32.6592
Longitude:	-117.0426

CERS:

Name:	CORTO ROAD

CORTO ROAD (Continued) **S121451562**

Address:	CORTO ROAD AND TIMKEN ROAD
City,State,Zip:	ANAHEIM, CA 92808
Site ID:	529865
CERS ID:	859714
CERS Description:	Construction Storm Water

Affiliation:

Affiliation Type Desc:	Owner/Operator
Entity Name:	AliNO LLC
Entity Title:	Operator
Affiliation Address:	160 S Old Springs RoadSuite 100D
Affiliation City:	ANAHEIM
Affiliation State:	CA
Affiliation Country:	Not reported
Affiliation Zip:	92808
Affiliation Phone:	,

---

14 **THE PHAIR COMPANY** **RCRA NonGen / NLR** **1027207633**
NNW **945 EAST J ST** **CAC003171833**
< 1/8 **CHULA VISTA, CA 91910**
0.016 mi.
82 ft.

Actual:
417 ft.

Focus Map:
4

RCRA NonGen / NLR:

Date Form Received by Agency:		20220419
Handler Name:	THE PHAIR COMPANY	
Handler Address:		945 EAST J ST
Handler City,State,Zip:		CHULA VISTA, CA 91910
EPA ID:		CAC003171833
Contact Name:		ARMIDA TORRES
Contact Address:		3145 BEYER BLVD
Contact City,State,Zip:		SAN DIEGO, CA 92154
Contact Telephone:		619-426-0441
Contact Fax:		Not reported
Contact Email:		SERVICES@ENVLOGS.COM
Contact Title:		Not reported
EPA Region:		09
Land Type:		Not reported
Federal Waste Generator Description:		Not a generator, verified
Non-Notifier:		Not reported
Biennial Report Cycle:		Not reported
Accessibility:		Not reported
Active Site Indicator:		Not reported
State District Owner:		Not reported
State District:		Not reported
Mailing Address:		3145 BEYER BLVD
Mailing City,State,Zip:		SAN DIEGO, CA 92154
Owner Name:		ARMIDA TORRES
Owner Type:		Other
Operator Name:		ARMIDA TORRES
Operator Type:		Other
Short-Term Generator Activity:		No
Importer Activity:		No
Mixed Waste Generator:		No
Transporter Activity:		No
Transfer Facility Activity:		No
Recycler Activity with Storage:		No

THE PHAIR COMPANY (Continued) **1027207633**

Small Quantity On-Site Burner Exemption:	No
Smelting Melting and Refining Furnace Exemption:	No
Underground Injection Control:	No
Off-Site Waste Receipt:	No
Universal Waste Indicator:	No
Universal Waste Destination Facility:	No
Federal Universal Waste:	No
Active Site Fed-Reg Treatment Storage and Disposal Facility:	Not reported
Active Site Converter Treatment storage and Disposal Facility:	Not reported
Active Site State-Reg Treatment Storage and Disposal Facility:	Not reported
Active Site State-Reg Handler:	---
Federal Facility Indicator:	Not reported
Hazardous Secondary Material Indicator:	N
Sub-Part K Indicator:	Not reported
Commercial TSD Indicator:	No
Treatment Storage and Disposal Type:	Not reported
2018 GPRA Permit Baseline:	Not on the Baseline
2018 GPRA Renewals Baseline:	Not on the Baseline
Permit Renewals Workload Universe:	Not reported
Permit Workload Universe:	Not reported
Permit Progress Universe:	Not reported
Post-Closure Workload Universe:	Not reported
Closure Workload Universe:	Not reported
202 GPRA Corrective Action Baseline:	No
Corrective Action Workload Universe:	No
Subject to Corrective Action Universe:	No
Non-TSDFs Where RCRA CA has Been Imposed Universe:	No
TSDFs Potentially Subject to CA Under 3004 (u)/(v) Universe:	No
TSDFs Only Subject to CA under Discretionary Auth Universe:	No
Corrective Action Priority Ranking:	No NCAPS ranking
Environmental Control Indicator:	No
Institutional Control Indicator:	No
Human Exposure Controls Indicator:	N/A
Groundwater Controls Indicator:	N/A
Operating TSDF Universe:	Not reported
Full Enforcement Universe:	Not reported
Significant Non-Complier Universe:	No
Unaddressed Significant Non-Complier Universe:	No
Addressed Significant Non-Complier Universe:	No
Significant Non-Complier With a Compliance Schedule Universe:	No
Financial Assurance Required:	Not reported
Handler Date of Last Change:	20220419
Recognized Trader-Importer:	No
Recognized Trader-Exporter:	No
Importer of Spent Lead Acid Batteries:	No
Exporter of Spent Lead Acid Batteries:	No
Recycler Activity Without Storage:	No
Manifest Broker:	No
Sub-Part P Indicator:	No

Handler - Owner Operator:

Owner/Operator Indicator:	Operator
Owner/Operator Name:	ARMIDA TORRES
Legal Status:	Other
Date Became Current:	Not reported
Date Ended Current:	Not reported

THE PHAIR COMPANY (Continued) **1027207633**

Owner/Operator Address:	3145 BEYER BLVD
Owner/Operator City,State,Zip:	SAN DIEGO, CA 92154
Owner/Operator Telephone:	619-426-0441
Owner/Operator Telephone Ext:	Not reported
Owner/Operator Fax:	Not reported
Owner/Operator Email:	Not reported
Owner/Operator Indicator:	Owner
Owner/Operator Name:	ARMIDA TORRES
Legal Status:	Other
Date Became Current:	Not reported
Date Ended Current:	Not reported
Owner/Operator Address:	3145 BEYER BLVD
Owner/Operator City,State,Zip:	SAN DIEGO, CA 92154
Owner/Operator Telephone:	619-426-0441
Owner/Operator Telephone Ext:	Not reported
Owner/Operator Fax:	Not reported
Owner/Operator Email:	Not reported

Historic Generators:

Receive Date:	20220419
Handler Name: THE PHAIR COMPANY	
Federal Waste Generator Description:	Not a generator, verified
State District Owner:	Not reported
Large Quantity Handler of Universal Waste:	No
Recognized Trader Importer:	No
Recognized Trader Exporter:	No
Spent Lead Acid Battery Importer:	No
Spent Lead Acid Battery Exporter:	No
Current Record:	Yes
Non Storage Recycler Activity:	No
Electronic Manifest Broker:	No

List of NAICS Codes and Descriptions:

NAICS Code:	56299
NAICS Description:	ALL OTHER WASTE MANAGEMENT SERVICES

Facility Has Received Notices of Violations:

Violations:	No Violations Found

Evaluation Action Summary:

Evaluations:	No Evaluations Found

D15 **CITY OF CHULA VISTA** **HWTS** **S124655297**
NE **LAT/LONG_USED** **N/A**
< 1/8 **CHULA VISTA, CA 91902**
0.016 mi.
86 ft. **Site 2 of 2 in cluster D**

Actual:
64 ft.

Focus Map:
2

HWTS:

Name:	CITY OF CHULA VISTA
Address:	LAT/LONG_USED
Address 2:	Not reported
City,State,Zip:	CHULA VISTA, CA 91902
EPA ID:	CAC002922199

CITY OF CHULA VISTA (Continued) **S124655297**

Inactive Date:	11/04/2017
Create Date:	08/04/2017
Last Act Date:	Not reported
Mailing Name:	Not reported
Mailing Address:	CITY OF CHULA VISTA, ENVIRONMENTAL
Mailing Address 2:	Not reported
Mailing City,State,Zip:	CHULA VISTA, CA 91910
Owner Name:	CITY OF CHULA VISTA
Owner Address:	276 FOURTH AVENUE
Owner Address 2:	Not reported
Owner City,State,Zip:	CHULA VISTA, CA 91910
Contact Name:	MANUEL MEDRANO
Contact Address:	CITY OF CHULA VISTA, ENVIRONMENTAL
Contact Address 2:	Not reported
City,State,Zip:	CHULA VISTA, CA 91902
Facility Status:	Inactive
Facility Type:	TEMPORARY
Category:	STATE
Latitude:	32.659107
Longitude:	-117.042411

NAICS:

EPA ID:	CAC002922199
Create Date:	2017-08-04 16:13:03.020
NAICS Code:	92119
NAICS Description:	Other General Government Support
Issued EPA ID Date:	2017-08-04 16:13:03.02000
Inactive Date:	2017-11-04 03:00:24.75300
Facility Name:	CITY OF CHULA VISTA
Facility Address:	LAT/LONG_USED
Facility Address 2:	Not reported
Facility City:	CHULA VISTA
Facility County:	Not reported
Facility State:	CA
Facility Zip:	91902

B16 **UYEN N. THOMPSON DDS** **HWTS** **S124891186**
SSW **688 OLD TELEGRAPH CANYON RD** **N/A**
< 1/8 **CHULA VISTA, CA 91910**
0.019 mi.
98 ft. **Site 3 of 6 in cluster B**

Actual:
279 ft.

Focus Map:
7

HWTS:

Name:	UYEN N. THOMPSON DDS
Address:	688 OLD TELEGRAPH CANYON RD
Address 2:	Not reported
City,State,Zip:	CHULA VISTA, CA 91910
EPA ID:	CAL000375124
Inactive Date:	06/30/2020
Create Date:	06/05/2012
Last Act Date:	Not reported
Mailing Name:	Not reported
Mailing Address:	688 OLD TELEGRAPH CANYON RD
Mailing Address 2:	Not reported
Mailing City,State,Zip:	CHULA VISTA, CA 919100000
Owner Name:	UYEN N. THOMPSON DDS
Owner Address:	688 OLD TELEGRAPH CANYON RD

UYEN N. THOMPSON DDS (Continued) **S124891186**

Owner Address 2:	Not reported
Owner City,State,Zip:	CHULA VISTA, CA 919100000
Contact Name:	SO THOMPSON
Contact Address:	688 OLD TELEGRAPH CANYON RD
Contact Address 2:	Not reported
City,State,Zip:	CHULA VISTA, CA 91910
Facility Status:	Inactive
Facility Type:	PERMANENT
Category:	STATE
Latitude:	32.625553
Longitude:	-117.03081

NAICS:

EPA ID:	CAL000375124
Create Date:	2012-06-05 15:14:53.083
NAICS Code:	62121
NAICS Description:	Offices of Dentists
Issued EPA ID Date:	2012-06-05 15:14:53.06700
Inactive Date:	2020-06-30 00:00:00
Facility Name:	UYEN N. THOMPSON DDS
Facility Address:	688 OLD TELEGRAPH CANYON RD
Facility Address 2:	Not reported
Facility City:	CHULA VISTA
Facility County:	Not reported
Facility State:	CA
Facility Zip:	91910

B17 **ROBERT J MATKOVICH DDS** **HAZNET** **S113077005**
SSW **688 OLD TELEGRAPH CANYON RD** **HWTS** **N/A**
< 1/8 **CHULA VISTA, CA 91910**
0.019 mi.
98 ft. **Site 4 of 6 in cluster B**

Actual:
279 ft.

Focus Map:
7

HAZNET:

Name:	ROBERT J MATKOVICH DDS
Address:	688 OLD TELEGRAPH CANYON RD
Address 2:	Not reported
City,State,Zip:	CHULA VISTA, CA 919106536
Contact:	CARMEN LUCATERO-RDA
Telephone:	6192162121
Mailing Name:	Not reported
Mailing Address:	688 OLD TELEGRAPH CANYON RD
Year:	2001
Gepaid:	CAL000140798
TSD EPA ID:	CAD028409019
CA Waste Code:	343 - Unspecified organic liquid mixture
Disposal Method:	H01 - Transfer Station
Tons:	0.034
Year:	2000
Gepaid:	CAL000140798
TSD EPA ID:	CAD028409019
CA Waste Code:	343 - Unspecified organic liquid mixture
Disposal Method:	H01 - Transfer Station
Tons:	0.017

ROBERT J MATKOVICH DDS (Continued) **S113077005**

Year: 1999
Gepaid: CAL000140798
TSD EPA ID: CAD028409019
CA Waste Code: 343 - Unspecified organic liquid mixture
Disposal Method: H01 - Transfer Station
Tons: 0.017

Additional Info:
Year: 2000
Gen EPA ID: CAL000140798

Shipment Date: 20000118
Creation Date: 12/13/2000 0:00:00
Receipt Date: 20000929
Manifest ID: 98884597
Trans EPA ID: CAR000020255
Trans Name: Not reported
Trans 2 EPA ID: CAD072953771
Trans 2 Name: Not reported
TSDF EPA ID: CAD028409019
Trans Name: Not reported
TSDF Alt EPA ID: CAD028409019
TSDF Alt Name: Not reported
Waste Code Description: 343 - Unspecified organic liquid mixture
RCRA Code: D001
Meth Code: H01 - Transfer Station
Quantity Tons: 0.017
Waste Quantity: 5
Quantity Unit: G
Additional Code 1: Not reported
Additional Code 2: Not reported
Additional Code 3: Not reported
Additional Code 4: Not reported
Additional Code 5: Not reported

Additional Info:
Year: 1999
Gen EPA ID: CAL000140798

Shipment Date: 19990720
Creation Date: 12/13/2000 0:00:00
Receipt Date: 20000929
Manifest ID: 98884498
Trans EPA ID: CAR000020255
Trans Name: Not reported
Trans 2 EPA ID: CAD072953771
Trans 2 Name: Not reported
TSDF EPA ID: CAD028409019
Trans Name: Not reported
TSDF Alt EPA ID: CAD028409019
TSDF Alt Name: Not reported
Waste Code Description: 343 - Unspecified organic liquid mixture
RCRA Code: D001
Meth Code: H01 - Transfer Station
Quantity Tons: 0.017

ROBERT J MATKOVICH DDS (Continued) **S113077005**

Waste Quantity: 5
Quantity Unit: G
Additional Code 1: Not reported
Additional Code 2: Not reported
Additional Code 3: Not reported
Additional Code 4: Not reported
Additional Code 5: Not reported

Additional Info:
Year: 2001
Gen EPA ID: CAL000140798

Shipment Date: 20010418
Creation Date: 6/27/2001 0:00:00
Receipt Date: 20010420
Manifest ID: 98886173
Trans EPA ID: CAR000020255
Trans Name: Not reported
Trans 2 EPA ID: Not reported
Trans 2 Name: Not reported
TSDF EPA ID: CAD028409019
Trans Name: Not reported
TSDF Alt EPA ID: CAD028409019
TSDF Alt Name: Not reported
Waste Code Description: 343 - Unspecified organic liquid mixture
RCRA Code: D001
Meth Code: H01 - Transfer Station
Quantity Tons: 0.017
Waste Quantity: 5
Quantity Unit: G
Additional Code 1: Not reported
Additional Code 2: Not reported
Additional Code 3: Not reported
Additional Code 4: Not reported
Additional Code 5: Not reported

Shipment Date: 20010116
Creation Date: 3/22/2001 0:00:00
Receipt Date: 20010119
Manifest ID: 98887424
Trans EPA ID: CAR000020255
Trans Name: Not reported
Trans 2 EPA ID: Not reported
Trans 2 Name: Not reported
TSDF EPA ID: CAD028409019
Trans Name: Not reported
TSDF Alt EPA ID: CAD028409019
TSDF Alt Name: Not reported
Waste Code Description: 343 - Unspecified organic liquid mixture
RCRA Code: D001
Meth Code: H01 - Transfer Station
Quantity Tons: 0.017
Waste Quantity: 5
Quantity Unit: G
Additional Code 1: Not reported
Additional Code 2: Not reported
Additional Code 3: Not reported

ROBERT J MATKOVICH DDS (Continued) **S113077005**

Additional Code 4: Not reported
Additional Code 5: Not reported

HWTS:
Name: ROBERT J MATKOVICH DDS
Address: 688 OLD TELEGRAPH CANYON RD
Address 2: Not reported
City,State,Zip: CHULA VISTA, CA 91910
EPA ID: CAL000140798
Inactive Date: 12/31/1899
Create Date: 11/03/1998
Last Act Date: Not reported
Mailing Name: Not reported
Mailing Address: 688 OLD TELEGRAPH CANYON RD
Mailing Address 2: Not reported
Mailing City,State,Zip: CHULA VISTA, CA 919106536
Owner Name: ROBERT J MATKOVICH
Owner Address: 688 OLD TELEGRAPH CANYON RD
Owner Address 2: Not reported
Owner City,State,Zip: CHULA VISTA, CA 919106536
Contact Name: CARMEN LUCATERO-RDA
Contact Address: 688 OLD TELEGRAPH CANYON RD
Contact Address 2: Not reported
City,State,Zip: CHULA VISTA, CA 919106536
Facility Status: Inactive
Facility Type: PERMANENT
Category: STATE
Latitude: 32.625634
Longitude: -117.030929

B18 **UYEN N. THOMPSON DDS** **RCRA NonGen / NLR** **1024834498**
SSW **688 OLD TELEGRAPH CANYON RD** **CAL000375124**
< 1/8 **CHULA VISTA, CA 91910**
0.019 mi.
98 ft. **Site 5 of 6 in cluster B**

Actual:
279 ft.

Focus Map:
7

RCRA NonGen / NLR:
Date Form Received by Agency: 20120605
Handler Name: UYEN N. THOMPSON DDS
Handler Address: 688 OLD TELEGRAPH CANYON RD
Handler City,State,Zip: CHULA VISTA, CA 91910
EPA ID: CAL000375124
Contact Name: SO THOMPSON
Contact Address: 688 OLD TELEGRAPH CANYON RD
Contact City,State,Zip: CHULA VISTA, CA 91910
Contact Telephone: 619-216-2121
Contact Fax: 619-216-2122
Contact Email: SOTHOMPSON@GMAIL.COM
Contact Title: Not reported
EPA Region: 09
Land Type: Not reported
Federal Waste Generator Description: Not a generator, verified
Non-Notifier: Not reported
Biennial Report Cycle: Not reported
Accessibility: Not reported
Active Site Indicator: Handler Activities
State District Owner: Not reported

UYEN N. THOMPSON DDS (Continued) **1024834498**

State District:	Not reported
Mailing Address:	688 OLD TELEGRAPH CANYON RD
Mailing City,State,Zip:	CHULA VISTA, CA 91910-0000
Owner Name:	UYEN N. THOMPSON DDS
Owner Type:	Other
Operator Name:	SO THOMPSON
Operator Type:	Other
Short-Term Generator Activity:	No
Importer Activity:	No
Mixed Waste Generator:	No
Transporter Activity:	No
Transfer Facility Activity:	No
Recycler Activity with Storage:	No
Small Quantity On-Site Burner Exemption:	No
Smelting Melting and Refining Furnace Exemption:	No
Underground Injection Control:	No
Off-Site Waste Receipt:	No
Universal Waste Indicator:	Yes
Universal Waste Destination Facility:	Yes
Federal Universal Waste:	No
Active Site Fed-Reg Treatment Storage and Disposal Facility:	Not reported
Active Site Converter Treatment storage and Disposal Facility:	Not reported
Active Site State-Reg Treatment Storage and Disposal Facility:	Not reported
Active Site State-Reg Handler:	---
Federal Facility Indicator:	Not reported
Hazardous Secondary Material Indicator:	N
Sub-Part K Indicator:	Not reported
Commercial TSD Indicator:	No
Treatment Storage and Disposal Type:	Not reported
2018 GPRA Permit Baseline:	Not on the Baseline
2018 GPRA Renewals Baseline:	Not on the Baseline
Permit Renewals Workload Universe:	Not reported
Permit Workload Universe:	Not reported
Permit Progress Universe:	Not reported
Post-Closure Workload Universe:	Not reported
Closure Workload Universe:	Not reported
202 GPRA Corrective Action Baseline:	No
Corrective Action Workload Universe:	No
Subject to Corrective Action Universe:	No
Non-TSDFs Where RCRA CA has Been Imposed Universe:	No
TSDFs Potentially Subject to CA Under 3004 (u)/(v) Universe:	No
TSDFs Only Subject to CA under Discretionary Auth Universe:	No
Corrective Action Priority Ranking:	No NCAPS ranking
Environmental Control Indicator:	No
Institutional Control Indicator:	No
Human Exposure Controls Indicator:	N/A
Groundwater Controls Indicator:	N/A
Operating TSDF Universe:	Not reported
Full Enforcement Universe:	Not reported
Significant Non-Complier Universe:	No
Unaddressed Significant Non-Complier Universe:	No
Addressed Significant Non-Complier Universe:	No
Significant Non-Complier With a Compliance Schedule Universe:	No
Financial Assurance Required:	Not reported
Handler Date of Last Change:	20180906
Recognized Trader-Importer:	No
Recognized Trader-Exporter:	No

UYEN N. THOMPSON DDS (Continued) **1024834498**

Importer of Spent Lead Acid Batteries:	No
Exporter of Spent Lead Acid Batteries:	No
Recycler Activity Without Storage:	No
Manifest Broker:	No
Sub-Part P Indicator:	No

Handler - Owner Operator:

Owner/Operator Indicator:	Operator
Owner/Operator Name:	SO THOMPSON
Legal Status:	Other
Date Became Current:	Not reported
Date Ended Current:	Not reported
Owner/Operator Address:	688 OLD TELEGRAPH CANYON RD
Owner/Operator City,State,Zip:	CHULA VISTA, CA 91910
Owner/Operator Telephone:	619-216-2121
Owner/Operator Telephone Ext:	Not reported
Owner/Operator Fax:	Not reported
Owner/Operator Email:	Not reported

Owner/Operator Indicator:	Owner
Owner/Operator Name:	UYEN N. THOMPSON DDS
Legal Status:	Other
Date Became Current:	Not reported
Date Ended Current:	Not reported
Owner/Operator Address:	688 OLD TELEGRAPH CANYON RD
Owner/Operator City,State,Zip:	CHULA VISTA, CA 91910-0000
Owner/Operator Telephone:	619-216-2121
Owner/Operator Telephone Ext:	Not reported
Owner/Operator Fax:	Not reported
Owner/Operator Email:	Not reported

Historic Generators:

Receive Date:	20120605
Handler Name: UYEN N. THOMPSON DDS	
Federal Waste Generator Description:	Not a generator, verified
State District Owner:	Not reported
Large Quantity Handler of Universal Waste:	No
Recognized Trader Importer:	No
Recognized Trader Exporter:	No
Spent Lead Acid Battery Importer:	No
Spent Lead Acid Battery Exporter:	No
Current Record:	Yes
Non Storage Recycler Activity:	Not reported
Electronic Manifest Broker:	Not reported

List of NAICS Codes and Descriptions:

NAICS Code:	62121
NAICS Description:	OFFICES OF DENTISTS

Facility Has Received Notices of Violations:

Violations:	No Violations Found

Evaluation Action Summary:

Evaluations:	No Evaluations Found

B19
SSW
< 1/8
0.019 mi.
98 ft.

UYEN N. THOMPSON DDS
688 OLD TELEGRAPH CANYON RD
CHULA VISTA, CA 91910

Site 6 of 6 in cluster B

FINDS **1024691029**
ECHO **N/A**

Actual:
279 ft.

Focus Map:
7

FINDS:
Registry ID: 110070479423

Click Here for FRS Facility Detail Report:

Environmental Interest/Information System:
RCRAInfo is a national information system that supports the Resource Conservation and Recovery Act (RCRA) program through the tracking of events and activities related to facilities that generate, transport, and treat, store, or dispose of hazardous waste. RCRAInfo allows RCRA program staff to track the notification, permit, compliance, and corrective action activities required under RCRA.

Click this hyperlink while viewing on your computer to access additional FINDS: detail in the EDR Site Report.

ECHO:

Envid:	1024691029
Registry ID:	110070479423
DFR URL:	http://echo.epa.gov/detailed-facility-report?fid=110070479423
Name:	UYEN N. THOMPSON DDS
Address:	688 OLD TELEGRAPH CANYON RD
City,State,Zip:	CHULA VISTA, CA 91910

20
NW
< 1/8
0.021 mi.
112 ft.

DOUGLAS HART
915 MESA COURT
CHULA VISTA, CA 91910

HAZNET **S123063986**
HWTS **N/A**

Actual:
374 ft.

Focus Map:
4

HAZNET:

Name:	DOUGLAS HART
Address:	915 MESA COURT
Address 2:	Not reported
City,State,Zip:	CHULA VISTA, CA 91910
Contact:	DOUGLAS HART
Telephone:	6194050441
Mailing Name:	Not reported
Mailing Address:	915 MESA COURT
Year:	2017
Gepaid:	CAC002921499
TSD EPA ID:	AZC950823111
CA Waste Code:	151 - Asbestos containing waste
Disposal Method:	H132 - Landfill Or Surface Impoundment That Will Be Closed As Landfill(To Include On-Site Treatment And/Or Stabilization)
Tons:	0.23

Additional Info:

Year:	2017
Gen EPA ID:	CAC002921499
Shipment Date:	20170726

DOUGLAS HART (Continued) **S123063986**

Creation Date:	7/28/2018 18:34:05
Receipt Date:	20170814
Manifest ID:	017254802JJK
Trans EPA ID:	CAL000160111
Trans Name:	ALLIANCE ENVIRONMENTAL GROUP
Trans 2 EPA ID:	CAR000049064
Trans 2 Name:	ECTI
TSDF EPA ID:	AZC950823111
Trans Name:	LA PAZ RECLAMATION SITE
TSDF Alt EPA ID:	Not reported
TSDF Alt Name:	Not reported
Waste Code Description:	151 - Asbestos-containing waste
RCRA Code:	Not reported
Meth Code:	H132 - Landfill Or Surface Impoundment That Will Be Closed As Landfill(To Include On-Site Treatment And/Or Stabilization)
Quantity Tons:	0.23
Waste Quantity:	1
Quantity Unit:	Y
Additional Code 1:	Not reported
Additional Code 2:	Not reported
Additional Code 3:	Not reported
Additional Code 4:	Not reported
Additional Code 5:	Not reported

HWTS:

Name:	DOUGLAS HART
Address:	915 MESA COURT
Address 2:	Not reported
City,State,Zip:	CHULA VISTA, CA 91910
EPA ID:	CAC002921499
Inactive Date:	11/01/2017
Create Date:	08/01/2017
Last Act Date:	Not reported
Mailing Name:	Not reported
Mailing Address:	915 MESA COURT
Mailing Address 2:	Not reported
Mailing City,State,Zip:	CHULA VISTA, CA 91910
Owner Name:	DOUGLAS HART
Owner Address:	915 MESA COURT
Owner Address 2:	Not reported
Owner City,State,Zip:	CHULA VISTA, CA 91910
Contact Name:	DOUGLAS HART
Contact Address:	915 MESA COURT
Contact Address 2:	Not reported
City,State,Zip:	CHULA VISTA, CA 91910
Facility Status:	Inactive
Facility Type:	TEMPORARY
Category:	STATE
Latitude:	32.632154
Longitude:	-117.028901

E21
WSW
< 1/8
0.024 mi.
125 ft.

KAISER PERMANENTE
3955 BONITA RD
BONITA, CA 91902

Site 1 of 10 in cluster E

RCRA NonGen / NLR **1024791100**
CAL000097907

Actual:
67 ft.

Focus Map:
2

RCRA NonGen / NLR:

Date Form Received by Agency:		19930628
Handler Name:	KAISER PERMANENTE	
Handler Address:		3955 BONITA RD
Handler City,State,Zip:		BONITA, CA 91902-0000
EPA ID:		CAL000097907
Contact Name:		MATTHEW J HURAY
Contact Address:		1800 HARRISON ST
Contact City,State,Zip:		OAKLAND, CA 94612
Contact Telephone:		301-625-7462
Contact Fax:		Not reported
Contact Email:		MATTHEW.J.HURAY@KP.ORG
Contact Title:		Not reported
EPA Region:		09
Land Type:		Not reported
Federal Waste Generator Description:		Not a generator, verified
Non-Notifier:		Not reported
Biennial Report Cycle:		Not reported
Accessibility:		Not reported
Active Site Indicator:		Handler Activities
State District Owner:		Not reported
State District:		Not reported
Mailing Address:		1800 HARRISON ST
Mailing City,State,Zip:		OAKLAND, CA 94612-0000
Owner Name:		KAISER PERMANETE
Owner Type:		Other
Operator Name:		MATTHEW J HURAY
Operator Type:		Other
Short-Term Generator Activity:		No
Importer Activity:		No
Mixed Waste Generator:		No
Transporter Activity:		No
Transfer Facility Activity:		No
Recycler Activity with Storage:		No
Small Quantity On-Site Burner Exemption:		No
Smelting Melting and Refining Furnace Exemption:		No
Underground Injection Control:		No
Off-Site Waste Receipt:		No
Universal Waste Indicator:		Yes
Universal Waste Destination Facility:		Yes
Federal Universal Waste:		No
Active Site Fed-Reg Treatment Storage and Disposal Facility:		Not reported
Active Site Converter Treatment storage and Disposal Facility:		Not reported
Active Site State-Reg Treatment Storage and Disposal Facility:		Not reported
Active Site State-Reg Handler:		---
Federal Facility Indicator:		Not reported
Hazardous Secondary Material Indicator:		N
Sub-Part K Indicator:		Not reported
Commercial TSD Indicator:		No
Treatment Storage and Disposal Type:		Not reported
2018 GPRA Permit Baseline:		Not on the Baseline
2018 GPRA Renewals Baseline:		Not on the Baseline
Permit Renewals Workload Universe:		Not reported

KAISER PERMANENTE (Continued) **1024791100**

Permit Workload Universe:	Not reported
Permit Progress Universe:	Not reported
Post-Closure Workload Universe:	Not reported
Closure Workload Universe:	Not reported
202 GPRA Corrective Action Baseline:	No
Corrective Action Workload Universe:	No
Subject to Corrective Action Universe:	No
Non-TSDFs Where RCRA CA has Been Imposed Universe:	No
TSDFs Potentially Subject to CA Under 3004 (u)/(v) Universe:	No
TSDFs Only Subject to CA under Discretionary Auth Universe:	No
Corrective Action Priority Ranking:	No NCAPS ranking
Environmental Control Indicator:	No
Institutional Control Indicator:	No
Human Exposure Controls Indicator:	N/A
Groundwater Controls Indicator:	N/A
Operating TSDF Universe:	Not reported
Full Enforcement Universe:	Not reported
Significant Non-Complier Universe:	No
Unaddressed Significant Non-Complier Universe:	No
Addressed Significant Non-Complier Universe:	No
Significant Non-Complier With a Compliance Schedule Universe:	No
Financial Assurance Required:	Not reported
Handler Date of Last Change:	20180905
Recognized Trader-Importer:	No
Recognized Trader-Exporter:	No
Importer of Spent Lead Acid Batteries:	No
Exporter of Spent Lead Acid Batteries:	No
Recycler Activity Without Storage:	No
Manifest Broker:	No
Sub-Part P Indicator:	No

Handler - Owner Operator:

Owner/Operator Indicator:	Operator
Owner/Operator Name:	MATTHEW J HURAY
Legal Status:	Other
Date Became Current:	Not reported
Date Ended Current:	Not reported
Owner/Operator Address:	1800 HARRISON ST
Owner/Operator City,State,Zip:	OAKLAND, CA 94612
Owner/Operator Telephone:	301-625-7462
Owner/Operator Telephone Ext:	Not reported
Owner/Operator Fax:	Not reported
Owner/Operator Email:	Not reported

Owner/Operator Indicator:	Owner
Owner/Operator Name:	KAISER PERMANETE
Legal Status:	Other
Date Became Current:	Not reported
Date Ended Current:	Not reported
Owner/Operator Address:	ONE KAISER PLAZA
Owner/Operator City,State,Zip:	OAKLAND, CA 94612
Owner/Operator Telephone:	510-625-4737
Owner/Operator Telephone Ext:	Not reported
Owner/Operator Fax:	Not reported
Owner/Operator Email:	Not reported

KAISER PERMANENTE (Continued) **1024791100**

Historic Generators:
Receive Date: 19930628
Handler Name: KAISER PERMANENTE
Federal Waste Generator Description: Not a generator, verified
State District Owner: Not reported
Large Quantity Handler of Universal Waste: No
Recognized Trader Importer: No
Recognized Trader Exporter: No
Spent Lead Acid Battery Importer: No
Spent Lead Acid Battery Exporter: No
Current Record: Yes
Non Storage Recycler Activity: Not reported
Electronic Manifest Broker: Not reported

List of NAICS Codes and Descriptions:
NAICS Code: 62211
NAICS Description: GENERAL MEDICAL AND SURGICAL HOSPITALS

Facility Has Received Notices of Violations:
Violations: No Violations Found

Evaluation Action Summary:
Evaluations: No Evaluations Found

E22 **KAISER PERMANENTE BONITA MEDICAL OFFICES** **HAZNET** **S126104262**
WSW **3955 BONITA RD** **HWTS** **N/A**
< 1/8 **BONITA, CA 91902**
0.024 mi.
125 ft. **Site 2 of 10 in cluster E**

Actual:
67 ft.

Focus Map:
2

HAZNET:
Name: KAISER PERMANENTE BONITA MEDICAL OFFICES
Address: 3955 BONITA RD
Address 2: Not reported
City,State,Zip: BONITA, CA 946120000
Contact: MATTHEW J HURAY
Telephone: 3016257462
Mailing Name: Not reported
Mailing Address: 1800 HARRISON ST

Year: 2018
Gepaid: CAL000097907
TSD EPA ID: NED981723513
CA Waste Code: 311 - Pharmaceutical waste
Disposal Method: H040 - Incineration--Thermal Destruction Other Than Use As A Fuel
Tons: 0.08000

HWTS:
Name: KAISER PERMANENTE BONITA MEDICAL OFFICES
Address: 3955 BONITA RD
Address 2: Not reported
City,State,Zip: BONITA, CA 91902
EPA ID: CAL000097907

KAISER PERMANENTE BONITA MEDICAL OFFICES (Continued) **S126104262**

Inactive Date:	Not reported
Create Date:	06/28/1993
Last Act Date:	Not reported
Mailing Name:	Not reported
Mailing Address:	ONE KAISER PLAZA
Mailing Address 2:	Not reported
Mailing City,State,Zip:	OAKLAND, CA 946120000
Owner Name:	KAISER PERMANETE
Owner Address:	ONE KAISER PLAZA
Owner Address 2:	Not reported
Owner City,State,Zip:	OAKLAND, CA 94612
Contact Name:	MATTHEW J HURAY
Contact Address:	1800 HARRISON ST
Contact Address 2:	Not reported
City,State,Zip:	OAKLAND, CA 94612
Facility Status:	Active
Facility Type:	PERMANENT
Category:	STATE
Latitude:	32.657435
Longitude:	-117.041717

NAICS:

EPA ID:	CAL000097907
Create Date:	2002-03-14 16:36:27.000
NAICS Code:	62211
NAICS Description:	General Medical and Surgical Hospitals
Issued EPA ID Date:	1993-06-28 00:00:00
Inactive Date:	Not reported
Facility Name:	KAISER PERMANENTE BONITA MEDICAL OFFICES
Facility Address:	3955 BONITA RD
Facility Address 2:	Not reported
Facility City:	BONITA
Facility County:	Not reported
Facility State:	CA
Facility Zip:	919020000

E23 **KAISER PERMANENTE SAN DIEGO BONITA MEDICAL OFFICE** **FINDS 1024086576**
WSW **3955 BONITA RD** **ECHO N/A**
< 1/8 **BONITA, CA 91902**
0.024 mi.
125 ft. **Site 3 of 10 in cluster E**

Actual:
67 ft.

FINDS:
Registry ID: 110070206322

Focus Map:
2

Click Here for FRS Facility Detail Report:

Environmental Interest/Information System:
RCRAInfo is a national information system that supports the Resource Conservation and Recovery Act (RCRA) program through the tracking of events and activities related to facilities that generate, transport, and treat, store, or dispose of hazardous waste. RCRAInfo allows RCRA program staff to track the notification, permit, compliance, and corrective action activities required under RCRA.
HAZARDOUS WASTE BIENNIAL REPORTER

Click this hyperlink while viewing on your computer to access additional FINDS: detail in the EDR Site Report.

KAISER PERMANENTE SAN DIEGO BONITA MEDICAL OFFICE BUILDING (Continued) **1024086576**

ECHO:
- Envid: 1024086576
- Registry ID: 110070206322
- DFR URL: http://echo.epa.gov/detailed-facility-report?fid=110070206322
- Name: KAISER PERMANENTE SAN DIEGO BONITA MEDICAL OFFICE BUILDING
- Address: 3955 BONITA RD
- City,State,Zip: BONITA, CA 91902

E24 **KAISER PERMANENTE-BONITA** **FINDS** **1023284370**
WSW **3955 BONITA RD** **N/A**
< 1/8 **BONITA, CA 91902**
0.024 mi.
125 ft. **Site 4 of 10 in cluster E**

Actual: **67 ft.**

Focus Map: **2**

FINDS:
- Registry ID: 110065752670

Click Here for FRS Facility Detail Report:

Environmental Interest/Information System:
STATE MASTER

Click this hyperlink while viewing on your computer to access additional FINDS: detail in the EDR Site Report.

E25 **KAISER PERMANENTE SAN DIEGO BONITA MEDICAL OFFICE** **RCRA-LQG** **1024089962**
WSW **3955 BONITA RD** **CAR000280180**
< 1/8 **BONITA, CA 91902**
0.024 mi.
125 ft. **Site 5 of 10 in cluster E**

Actual: **67 ft.**

Focus Map: **2**

RCRA-LQG:
- Date Form Received by Agency: 20180214
- Handler Name: KAISER PERMANENTE SAN DIEGO BONITA MEDICAL OFFICE BUILDING
- Handler Address: 3955 BONITA RD
- Handler City,State,Zip: BONITA, CA 91902
- EPA ID: CAR000280180
- Contact Name: KELLY M CHEFFET
- Contact Address: VANDEVER AVE
- Contact City,State,Zip: SAN DIEGO, CA 92120
- Contact Telephone: 619-516-6635
- Contact Fax: Not reported
- Contact Email: KELLY.M.CHEFFET@KP.ORG
- Contact Title: EH&S MANAGER
- EPA Region: 09
- Land Type: Private
- Federal Waste Generator Description: Large Quantity Generator
- Non-Notifier: Not reported
- Biennial Report Cycle: 2017
- Accessibility: Not reported
- Active Site Indicator: Handler Activities
- State District Owner: Not reported
- State District: Not reported
- Mailing Address: VANDEVER AVE
- Mailing City,State,Zip: SAN DIEGO, CA 92120
- Owner Name: KAISER FOUNDATION HOSPITALS
- Owner Type: Private

KAISER PERMANENTE SAN DIEGO BONITA MEDICAL OFFICE BUILDING (Continued) **1024089962**

Operator Name:	KAISER FOUNDATION HOSPITALS
Operator Type:	Private
Short-Term Generator Activity:	No
Importer Activity:	No
Mixed Waste Generator:	No
Transporter Activity:	No
Transfer Facility Activity:	No
Recycler Activity with Storage:	No
Small Quantity On-Site Burner Exemption:	No
Smelting Melting and Refining Furnace Exemption:	No
Underground Injection Control:	No
Off-Site Waste Receipt:	No
Universal Waste Indicator:	No
Universal Waste Destination Facility:	No
Federal Universal Waste:	No
Active Site Fed-Reg Treatment Storage and Disposal Facility:	Not reported
Active Site Converter Treatment storage and Disposal Facility:	Not reported
Active Site State-Reg Treatment Storage and Disposal Facility:	Not reported
Active Site State-Reg Handler:	---
Federal Facility Indicator:	Not reported
Hazardous Secondary Material Indicator:	NN
Sub-Part K Indicator:	Not reported
Commercial TSD Indicator:	No
Treatment Storage and Disposal Type:	Not reported
2018 GPRA Permit Baseline:	Not on the Baseline
2018 GPRA Renewals Baseline:	Not on the Baseline
Permit Renewals Workload Universe:	Not reported
Permit Workload Universe:	Not reported
Permit Progress Universe:	Not reported
Post-Closure Workload Universe:	Not reported
Closure Workload Universe:	Not reported
202 GPRA Corrective Action Baseline:	No
Corrective Action Workload Universe:	No
Subject to Corrective Action Universe:	No
Non-TSDFs Where RCRA CA has Been Imposed Universe:	No
TSDFs Potentially Subject to CA Under 3004 (u)/(v) Universe:	No
TSDFs Only Subject to CA under Discretionary Auth Universe:	No
Corrective Action Priority Ranking:	No NCAPS ranking
Environmental Control Indicator:	No
Institutional Control Indicator:	No
Human Exposure Controls Indicator:	N/A
Groundwater Controls Indicator:	N/A
Operating TSDF Universe:	Not reported
Full Enforcement Universe:	Not reported
Significant Non-Complier Universe:	No
Unaddressed Significant Non-Complier Universe:	No
Addressed Significant Non-Complier Universe:	No
Significant Non-Complier With a Compliance Schedule Universe:	No
Financial Assurance Required:	Not reported
Handler Date of Last Change:	20181126
Recognized Trader-Importer:	No
Recognized Trader-Exporter:	No
Importer of Spent Lead Acid Batteries:	No
Exporter of Spent Lead Acid Batteries:	No
Recycler Activity Without Storage:	No
Manifest Broker:	No
Sub-Part P Indicator:	No

KAISER PERMANENTE SAN DIEGO BONITA MEDICAL OFFICE BUILDING (Continued) **1024089962**

Biennial: List of Years
Year: 2017

Click Here for Biennial Reporting System Data:

Hazardous Waste Summary:

Waste Code:	D001
Waste Description:	IGNITABLE WASTE
Waste Code:	D004
Waste Description:	ARSENIC
Waste Code:	D005
Waste Description:	BARIUM
Waste Code:	D007
Waste Description:	CHROMIUM
Waste Code:	D011
Waste Description:	SILVER
Waste Code:	D013
Waste Description:	LINDANE (1,2,3,4,5,6-HEXA-CHLOROCYCLOHEXANE, GAMMA ISOMER)
Waste Code:	D033
Waste Description:	HEXACHLOROBUTADIENE
Waste Code:	D035
Waste Description:	METHYL ETHYL KETONE
Waste Code:	P001
Waste Description:	2H-1-BENZOPYRAN-2-ONE, 4-HYDROXY-3-(3-OXO-1-PHENYLBUTYL)-, & SALTS, WHEN PRESENT AT CONCENTRATIONS GREATER THAN 0.3% (OR) WARFARIN, & SALTS, WHEN PRESENT AT CONCENTRATIONS GREATER THAN 0.3%
Waste Code:	P075
Waste Description:	NICOTINE, & SALTS (OR) PYRIDINE, 3-(1-METHYL-2-PYRROLIDINYL)-,(S)-, & SALTS
Waste Code:	P081
Waste Description:	1,2,3-PROPANETRIOL, TRINITRATE (R) (OR) NITROGLYCERINE (R)
Waste Code:	U002
Waste Description:	2-PROPANONE (I) (OR) ACETONE (I)
Waste Code:	U010
Waste Description:	AZIRINO [2',3':3,4]PYRROLO[1,2-A]INDOLE-4,7-DIONE, 6-AMINO-8-[[(AMINOCARBONYL)OXY]METHYL]-1,1A,2,8,8A,8B-HEXAHYDRO-8A-METHOXY-5-METHYL-, [1AS-(1AALPHA, 8BETA, 8AALPHA, 8BALPHA)]- (OR) MITOMYCIN C
Waste Code:	U035
Waste Description:	BENZENEBUTANOIC ACID, 4-[BIS(2-CHLOROETHYL)AMINO]- (OR) CHLORAMBUCIL
Waste Code:	U044
Waste Description:	CHLOROFORM (OR) METHANE, TRICHLORO-

KAISER PERMANENTE SAN DIEGO BONITA MEDICAL OFFICE BUILDING (Continued) **1024089962**

Waste Code: U048
Waste Description: O-CHLOROPHENOL (OR) PHENOL, 2-CHLORO-

Waste Code: U058
Waste Description: 2H-1,3,2-OXAZAPHOSPHORIN-2-AMINE, N,N-BIS(2-CHLOROETHYL)TETRAHYDRO-, 2-OXIDE (OR) CYCLOPHOSPHAMIDE

Waste Code: U089
Waste Description: DIETHYLSTILBESTEROL (OR) PHENOL, 4,4'-(1,2-DIETHYL-1,2-ETHENEDIYL)BIS, (E)-

Waste Code: U122
Waste Description: FORMALDEHYDE

Waste Code: U129
Waste Description: CYCLOHEXANE, 1,2,3,4,5,6-HEXACHLORO-, (1ALPHA, 2ALPHA, 3BETA, 4ALPHA, 5ALPHA, 6BETA)- (OR) LINDANE

Waste Code: U132
Waste Description: HEXACHLOROPHENE (OR) PHENOL, 2,2'-METHYLENEBIS[3,4,6-TRICHLORO-

Waste Code: U150
Waste Description: L-PHENYLALANINE, 4-[BIS(2-CHLOROETHYL)AMINO]- (OR) MELPHALAN

Waste Code: U182
Waste Description: 1,3,5-TRIOXANE, 2,4,6-TRIMETHYL- (OR) PARALDEHYDE

Waste Code: U188
Waste Description: PHENOL

Waste Code: U200
Waste Description: RESERPINE (OR) YOHIMBAN-16-CARBOXYLIC ACID, 11,17-DIMETHOXY-18-[(3,4,5-TRIMETHOXYBENZOYL)OXY]-, METHYL ESTER, (3BETA, 16BETA, 17ALPHA, 18BETA, 20ALPHA)-

Waste Code: U210
Waste Description: ETHENE, TETRACHLORO- (OR) TETRACHLOROETHYLENE

Waste Code: U237
Waste Description: 2,4-(1H,3H)-PYRIMIDINEDIONE, 5-[BIS(2-CHLOROETHYL)AMINO]- (OR) URACIL MUSTARD

Waste Code: U248
Waste Description: 2H-1-BENZOPYRAN-2-ONE, 4-HYDROXY-3-(3-OXO-1-PHENYL-BUTYL)-, & SALTS, WHEN PRESENT AT CONCENTRATIONS OF 0.3% OR LESS (OR) WARFARIN, & SALTS, WHEN PRESENT AT CONCENTRATIONS OF 0.3% OR LESS

Handler - Owner Operator:
Owner/Operator Indicator: Owner
Owner/Operator Name: KAISER FOUNDATION HOSPITALS
Legal Status: Private
Date Became Current: 19980801
Date Ended Current: Not reported
Owner/Operator Address: ONE KAISER PLAZA
Owner/Operator City,State,Zip: SAN DIEGO, CA 94612
Owner/Operator Telephone: 510-271-5800
Owner/Operator Telephone Ext: Not reported

KAISER PERMANENTE SAN DIEGO BONITA MEDICAL OFFICE BUILDING (Continued) **1024089962**

Owner/Operator Fax: Not reported
Owner/Operator Email: Not reported

Owner/Operator Indicator: Operator
Owner/Operator Name: KAISER FOUNDATION HOSPITALS
Legal Status: Private
Date Became Current: Not reported
Date Ended Current: Not reported
Owner/Operator Address: 1 KAISER PLAZA
Owner/Operator City,State,Zip: OAKLAND, CA 94612
Owner/Operator Telephone: Not reported
Owner/Operator Telephone Ext: Not reported
Owner/Operator Fax: Not reported
Owner/Operator Email: Not reported

Owner/Operator Indicator: Owner
Owner/Operator Name: KAISER FOUNDATION HOSPITALS
Legal Status: Private
Date Became Current: Not reported
Date Ended Current: Not reported
Owner/Operator Address: 1 KAISER PLAZA
Owner/Operator City,State,Zip: OAKLAND, CA 94612
Owner/Operator Telephone: Not reported
Owner/Operator Telephone Ext: Not reported
Owner/Operator Fax: Not reported
Owner/Operator Email: Not reported

Owner/Operator Indicator: Operator
Owner/Operator Name: KAISER FOUNDATION HOSPITALS
Legal Status: Private
Date Became Current: 19980801
Date Ended Current: Not reported
Owner/Operator Address: ONE KAISER PLAZA
Owner/Operator City,State,Zip: SAN DIEGO, CA 94612
Owner/Operator Telephone: 510-271-5800
Owner/Operator Telephone Ext: Not reported
Owner/Operator Fax: Not reported
Owner/Operator Email: Not reported

Historic Generators:
Receive Date: 20180214
Handler Name: KAISER PERMANENTE SAN DIEGO BONITA MEDICAL OFFICE BUILDING
Federal Waste Generator Description: Large Quantity Generator
State District Owner: Not reported
Large Quantity Handler of Universal Waste: No
Recognized Trader Importer: No
Recognized Trader Exporter: No
Spent Lead Acid Battery Importer: No
Spent Lead Acid Battery Exporter: No
Current Record: Yes
Non Storage Recycler Activity: No
Electronic Manifest Broker: No

Receive Date: 20180202
Handler Name: KAISER PERMANENTE SAN DIEGO BONITA MEDICAL OFFICE BUILDING
Federal Waste Generator Description: Large Quantity Generator
State District Owner: Not reported

KAISER PERMANENTE SAN DIEGO BONITA MEDICAL OFFICE BUILDING (Continued) **1024089962**

Large Quantity Handler of Universal Waste:	No
Recognized Trader Importer:	No
Recognized Trader Exporter:	No
Spent Lead Acid Battery Importer:	No
Spent Lead Acid Battery Exporter:	No
Current Record:	No
Non Storage Recycler Activity:	No
Electronic Manifest Broker:	No

List of NAICS Codes and Descriptions:

NAICS Code:	622110
NAICS Description:	GENERAL MEDICAL AND SURGICAL HOSPITALS

Facility Has Received Notices of Violation:

Found Violation:	No
Agency Which Determined Violation:	Not reported
Violation Short Description:	Not reported
Date Violation was Determined:	Not reported
Actual Return to Compliance Date:	Not reported
Return to Compliance Qualifier:	Not reported
Violation Responsible Agency:	Not reported
Scheduled Compliance Date:	Not reported
Enforcement Identifier:	Not reported
Date of Enforcement Action:	Not reported
Enforcement Responsible Agency:	Not reported
Enforcement Docket Number:	Not reported
Enforcement Attorney:	Not reported
Corrective Action Component:	Not reported
Appeal Initiated Date:	Not reported
Appeal Resolution Date:	Not reported
Disposition Status Date:	Not reported
Disposition Status:	Not reported
Disposition Status Description:	Not reported
Consent/Final Order Sequence Number:	Not reported
Consent/Final Order Respondent Name:	Not reported
Consent/Final Order Lead Agency:	Not reported
Enforcement Type:	Not reported
Enforcement Responsible Person:	Not reported
Enforcement Responsible Sub-Organization:	Not reported
SEP Sequence Number:	Not reported
SEP Expenditure Amount:	Not reported
SEP Scheduled Completion Date:	Not reported
SEP Actual Date:	Not reported
SEP Defaulted Date:	Not reported
SEP Type:	Not reported
SEP Type Description:	Not reported
Proposed Amount:	Not reported
Final Monetary Amount:	Not reported
Paid Amount:	Not reported
Final Count:	Not reported
Final Amount:	Not reported

Evaluation Action Summary:

Evaluation Date:	20180302
Evaluation Responsible Agency:	State
Found Violation:	No

KAISER PERMANENTE SAN DIEGO BONITA MEDICAL OFFICE BUILDING (Continued) 1024089962

Evaluation Type Description:	COMPLIANCE EVALUATION INSPECTION ON-SITE
Evaluation Responsible Person Identifier:	Not reported
Evaluation Responsible Sub-Organization:	Not reported
Actual Return to Compliance Date:	Not reported
Scheduled Compliance Date:	Not reported
Date of Request:	Not reported
Date Response Received:	Not reported
Request Agency:	Not reported
Former Citation:	Not reported

E26 KAISER PERMANENTE HAZNET S113059047
WSW 3955 BONITA RD N/A
< 1/8 BONITA, CA 91902
0.024 mi.
125 ft. Site 6 of 10 in cluster E

Actual: HAZNET:
67 ft.

Focus Map:
2

Name:	KAISER PERMANENTE
Address:	3955 BONITA RD
Address 2:	Not reported
City,State,Zip:	BONITA, CA 919020000
Contact:	MATTHEW J HURAY
Telephone:	3016257462
Mailing Name:	Not reported
Mailing Address:	1800 HARRISON ST
Year:	2017
Gepaid:	CAL000097907
TSD EPA ID:	UTD981552177
CA Waste Code:	551 - Laboratory waste chemicals
Disposal Method:	H040 - Incineration--Thermal Destruction Other Than Use As A Fuel
Tons:	0.015
Year:	2017
Gepaid:	CAL000097907
TSD EPA ID:	UTD981552177
CA Waste Code:	311 - Pharmaceutical waste
Disposal Method:	H040 - Incineration--Thermal Destruction Other Than Use As A Fuel
Tons:	1.0425
Year:	2017
Gepaid:	CAL000097907
TSD EPA ID:	UTD981552177
CA Waste Code:	-
Disposal Method:	H040 - Incineration--Thermal Destruction Other Than Use As A Fuel
Tons:	Not reported
Year:	2017
Gepaid:	CAL000097907
TSD EPA ID:	NED981723513
CA Waste Code:	311 - Pharmaceutical waste
Disposal Method:	H040 - Incineration--Thermal Destruction Other Than Use As A Fuel
Tons:	0.0525
Year:	2016
Gepaid:	CAL000097907
TSD EPA ID:	NED981723513

KAISER PERMANENTE (Continued) **S113059047**

CA Waste Code: 311 - Pharmaceutical waste
Disposal Method: H040 - Incineration--Thermal Destruction Other Than Use As A Fuel
Tons: 0.025

Year: 2016
Gepaid: CAL000097907
TSD EPA ID: UTD981552177
CA Waste Code: 311 - Pharmaceutical waste
Disposal Method: H040 - Incineration--Thermal Destruction Other Than Use As A Fuel
Tons: 1.2665

Year: 2016
Gepaid: CAL000097907
TSD EPA ID: UTD981552177
CA Waste Code: 551 - Laboratory waste chemicals
Disposal Method: H040 - Incineration--Thermal Destruction Other Than Use As A Fuel
Tons: 0.06

Year: 2016
Gepaid: CAL000097907
TSD EPA ID: CAD044429835
CA Waste Code: 311 - Pharmaceutical waste
Disposal Method: H141 - Storage, Bulking, And/Or Transfer Off Site--No Treatment/Reovery (H010-H129) Or (H131-H135)
Tons: 0.0375

Year: 2015
Gepaid: CAL000097907
TSD EPA ID: CAD044429835
CA Waste Code: 311 - Pharmaceutical waste
Disposal Method: H141 - Storage, Bulking, And/Or Transfer Off Site--No Treatment/Reovery (H010-H129) Or (H131-H135)
Tons: 0.025

Year: 2015
Gepaid: CAL000097907
TSD EPA ID: UTD981552177
CA Waste Code: 311 - Pharmaceutical waste
Disposal Method: H040 - Incineration--Thermal Destruction Other Than Use As A Fuel
Tons: 0.3775

Click this hyperlink while viewing on your computer to access
52 additional CA HAZNET: record(s) in the EDR Site Report.

Additional Info:
Year: 1993
Gen EPA ID: CAL000097907

Shipment Date: 19930512
Creation Date: 9/8/1995 0:00:00
Receipt Date: 19930513
Manifest ID: 92293479
Trans EPA ID: CAL000827802
Trans Name: Not reported
Trans 2 EPA ID: Not reported
Trans 2 Name: Not reported

KAISER PERMANENTE (Continued) **S113059047**

TSDF EPA ID:	CAD000013493
Trans Name:	Not reported
TSDF Alt EPA ID:	Not reported
TSDF Alt Name:	Not reported
Waste Code Description:	171 - Metal sludge (see 121
RCRA Code:	D011
Meth Code:	R01 - Recycler
Quantity Tons:	0
Waste Quantity:	0
Quantity Unit:	P
Additional Code 1:	Not reported
Additional Code 2:	Not reported
Additional Code 3:	Not reported
Additional Code 4:	Not reported
Additional Code 5:	Not reported

Shipment Date:	19930512
Creation Date:	9/8/1995 0:00:00
Receipt Date:	19930513
Manifest ID:	92293479
Trans EPA ID:	CAL000827802
Trans Name:	Not reported
Trans 2 EPA ID:	Not reported
Trans 2 Name:	Not reported
TSDF EPA ID:	CAD000013493
Trans Name:	Not reported
TSDF Alt EPA ID:	Not reported
TSDF Alt Name:	Not reported
Waste Code Description:	541 - Photochemicals / photo processing waste
RCRA Code:	D011
Meth Code:	R01 - Recycler
Quantity Tons:	0.003
Waste Quantity:	6
Quantity Unit:	P
Additional Code 1:	Not reported
Additional Code 2:	Not reported
Additional Code 3:	Not reported
Additional Code 4:	Not reported
Additional Code 5:	Not reported

Additional Info:

Year:	2009
Gen EPA ID:	CAL000097907

Shipment Date:	20091229
Creation Date:	4/12/2010 18:30:47
Receipt Date:	20100106
Manifest ID:	002227874JJK
Trans EPA ID:	CAD073609893
Trans Name:	KARCHER ENVIRONMENTAL INC
Trans 2 EPA ID:	Not reported
Trans 2 Name:	Not reported
TSDF EPA ID:	CAD009007626
Trans Name:	AZUSA LAND RECLAMATION LANDFILL
TSDF Alt EPA ID:	Not reported
TSDF Alt Name:	Not reported
Waste Code Description:	151 - Asbestos-containing waste

KAISER PERMANENTE (Continued) **S113059047**

RCRA Code:	Not reported
Meth Code:	H132 - Landfill Or Surface Impoundment That Will Be Closed As Landfill(To Include On-Site Treatment And/Or Stabilization)
Quantity Tons:	1.6
Waste Quantity:	4
Quantity Unit:	Y
Additional Code 1:	Not reported
Additional Code 2:	Not reported
Additional Code 3:	Not reported
Additional Code 4:	Not reported
Additional Code 5:	Not reported
Shipment Date:	20091222
Creation Date:	11/18/2010 14:13:29
Receipt Date:	20100106
Manifest ID:	004388426JJK
Trans EPA ID:	CAD981412356
Trans Name:	PACIFIC TRANS ENV SERVICES INC
Trans 2 EPA ID:	MAD039322250
Trans 2 Name:	CLEAN HARBORS ENVIRONMENTAL SERVICES INC
TSDF EPA ID:	ARD069748192
Trans Name:	CLEAN HARBORS (EL DORADO) LLC
TSDF Alt EPA ID:	Not reported
TSDF Alt Name:	Not reported
Waste Code Description:	311 - Pharmaceutical waste
RCRA Code:	Not reported
Meth Code:	H040 - Incineration--Thermal Destruction Other Than Use As A Fuel
Quantity Tons:	0.075
Waste Quantity:	150
Quantity Unit:	P
Additional Code 1:	D011
Additional Code 2:	D007
Additional Code 3:	D005
Additional Code 4:	D001
Additional Code 5:	Not reported
Shipment Date:	20091105
Creation Date:	4/21/2013 22:15:04
Receipt Date:	20091202
Manifest ID:	004388202JJK
Trans EPA ID:	CAD981412356
Trans Name:	PACIFIC TRANS ENV SERVICES INC
Trans 2 EPA ID:	MAD039322250
Trans 2 Name:	CLEAN HARBORS ENV SVCS
TSDF EPA ID:	ARD069748192
Trans Name:	CLEAN HARBORS (EL DORADO) LLC
TSDF Alt EPA ID:	Not reported
TSDF Alt Name:	Not reported
Waste Code Description:	311 - Pharmaceutical waste
RCRA Code:	P042
Meth Code:	H040 - Incineration--Thermal Destruction Other Than Use As A Fuel
Quantity Tons:	0.0825
Waste Quantity:	165
Quantity Unit:	P
Additional Code 1:	D011
Additional Code 2:	D007
Additional Code 3:	D005

KAISER PERMANENTE (Continued) **S113059047**

Additional Code 4:	D001
Additional Code 5:	Not reported
Shipment Date:	20090824
Creation Date:	11/18/2010 14:14:13
Receipt Date:	20090920
Manifest ID:	004387826JJK
Trans EPA ID:	CAD981412356
Trans Name:	PACIFIC TRANS ENV SERVICES INC
Trans 2 EPA ID:	MAD039322250
Trans 2 Name:	CLEAN HARBORS ENV SVCS
TSDF EPA ID:	ARD069748192
Trans Name:	CLEAN HARBORS (EL DORADO) LLC
TSDF Alt EPA ID:	Not reported
TSDF Alt Name:	Not reported
Waste Code Description:	311 - Pharmaceutical waste
RCRA Code:	U075
Meth Code:	H040 - Incineration--Thermal Destruction Other Than Use As A Fuel
Quantity Tons:	0.0025
Waste Quantity:	5
Quantity Unit:	P
Additional Code 1:	Not reported
Additional Code 2:	Not reported
Additional Code 3:	Not reported
Additional Code 4:	Not reported
Additional Code 5:	Not reported
Shipment Date:	20090824
Creation Date:	11/18/2010 14:14:13
Receipt Date:	20090920
Manifest ID:	004387826JJK
Trans EPA ID:	CAD981412356
Trans Name:	PACIFIC TRANS ENV SERVICES INC
Trans 2 EPA ID:	MAD039322250
Trans 2 Name:	CLEAN HARBORS ENV SVCS
TSDF EPA ID:	ARD069748192
Trans Name:	CLEAN HARBORS (EL DORADO) LLC
TSDF Alt EPA ID:	Not reported
TSDF Alt Name:	Not reported
Waste Code Description:	311 - Pharmaceutical waste
RCRA Code:	Not reported
Meth Code:	H040 - Incineration--Thermal Destruction Other Than Use As A Fuel
Quantity Tons:	0.06
Waste Quantity:	120
Quantity Unit:	P
Additional Code 1:	D011
Additional Code 2:	D007
Additional Code 3:	D005
Additional Code 4:	D001
Additional Code 5:	Not reported
Shipment Date:	20090724
Creation Date:	9/25/2009 18:30:28
Receipt Date:	20090729
Manifest ID:	002227876JJK
Trans EPA ID:	CAD073609893
Trans Name:	KARCHER ENVIRONMENTAL INC

KAISER PERMANENTE (Continued) **S113059047**

Trans 2 EPA ID:	Not reported
Trans 2 Name:	Not reported
TSDF EPA ID:	CAD009007626
Trans Name:	AZUSA LAND RECLAMATION LANDFILL
TSDF Alt EPA ID:	Not reported
TSDF Alt Name:	Not reported
Waste Code Description:	151 - Asbestos-containing waste
RCRA Code:	Not reported
Meth Code:	H132 - Landfill Or Surface Impoundment That Will Be Closed As Landfill(To Include On-Site Treatment And/Or Stabilization)
Quantity Tons:	2.4
Waste Quantity:	6
Quantity Unit:	Y
Additional Code 1:	Not reported
Additional Code 2:	Not reported
Additional Code 3:	Not reported
Additional Code 4:	Not reported
Additional Code 5:	Not reported

Shipment Date:	20090708
Creation Date:	11/18/2010 14:14:47
Receipt Date:	20090804
Manifest ID:	004387592JJK
Trans EPA ID:	CAD981412356
Trans Name:	PACIFIC TRANS ENV SERVICES INC
Trans 2 EPA ID:	MAD039322250
Trans 2 Name:	CLEAN HARBORS ENV SVCS
TSDF EPA ID:	ARD069748192
Trans Name:	CLEAN HARBORS (EL DORADO) LLC
TSDF Alt EPA ID:	Not reported
TSDF Alt Name:	Not reported
Waste Code Description:	551 - Laboratory waste chemicals 561 Detergent and soap
RCRA Code:	U188
Meth Code:	H040 - Incineration--Thermal Destruction Other Than Use As A Fuel
Quantity Tons:	0.005
Waste Quantity:	10
Quantity Unit:	P
Additional Code 1:	Not reported
Additional Code 2:	Not reported
Additional Code 3:	Not reported
Additional Code 4:	Not reported
Additional Code 5:	Not reported

Shipment Date:	20090708
Creation Date:	11/18/2010 14:14:47
Receipt Date:	20090804
Manifest ID:	004387592JJK
Trans EPA ID:	CAD981412356
Trans Name:	PACIFIC TRANS ENV SERVICES INC
Trans 2 EPA ID:	MAD039322250
Trans 2 Name:	CLEAN HARBORS ENV SVCS
TSDF EPA ID:	ARD069748192
Trans Name:	CLEAN HARBORS (EL DORADO) LLC
TSDF Alt EPA ID:	Not reported
TSDF Alt Name:	Not reported
Waste Code Description:	551 - Laboratory waste chemicals 561 Detergent and soap
RCRA Code:	D002

KAISER PERMANENTE (Continued) **S113059047**

Meth Code:	H040 - Incineration--Thermal Destruction Other Than Use As A Fuel
Quantity Tons:	0.005
Waste Quantity:	10
Quantity Unit:	P
Additional Code 1:	Not reported
Additional Code 2:	Not reported
Additional Code 3:	Not reported
Additional Code 4:	Not reported
Additional Code 5:	Not reported
Shipment Date:	20090708
Creation Date:	11/18/2010 14:14:47
Receipt Date:	20090804
Manifest ID:	004387592JJK
Trans EPA ID:	CAD981412356
Trans Name:	PACIFIC TRANS ENV SERVICES INC
Trans 2 EPA ID:	MAD039322250
Trans 2 Name:	CLEAN HARBORS ENV SVCS
TSDF EPA ID:	ARD069748192
Trans Name:	CLEAN HARBORS (EL DORADO) LLC
TSDF Alt EPA ID:	Not reported
TSDF Alt Name:	Not reported
Waste Code Description:	311 - Pharmaceutical waste
RCRA Code:	Not reported
Meth Code:	H040 - Incineration--Thermal Destruction Other Than Use As A Fuel
Quantity Tons:	0.035
Waste Quantity:	70
Quantity Unit:	P
Additional Code 1:	D011
Additional Code 2:	D007
Additional Code 3:	D005
Additional Code 4:	D001
Additional Code 5:	Not reported
Shipment Date:	20090708
Creation Date:	11/18/2010 14:14:47
Receipt Date:	20090804
Manifest ID:	004387592JJK
Trans EPA ID:	CAD981412356
Trans Name:	PACIFIC TRANS ENV SERVICES INC
Trans 2 EPA ID:	MAD039322250
Trans 2 Name:	CLEAN HARBORS ENV SVCS
TSDF EPA ID:	ARD069748192
Trans Name:	CLEAN HARBORS (EL DORADO) LLC
TSDF Alt EPA ID:	Not reported
TSDF Alt Name:	Not reported
Waste Code Description:	551 - Laboratory waste chemicals 561 Detergent and soap
RCRA Code:	Not reported
Meth Code:	H040 - Incineration--Thermal Destruction Other Than Use As A Fuel
Quantity Tons:	0.005
Waste Quantity:	10
Quantity Unit:	P
Additional Code 1:	Not reported
Additional Code 2:	Not reported
Additional Code 3:	Not reported
Additional Code 4:	Not reported
Additional Code 5:	Not reported

KAISER PERMANENTE (Continued) **S113059047**

Additional Info:

Year:	2014
Gen EPA ID:	CAL000097907
Shipment Date:	20141204
Creation Date:	3/5/2015 22:15:15
Receipt Date:	20141212
Manifest ID:	007806087FLE
Trans EPA ID:	MAD039322250
Trans Name:	CLEAN HARBORS ENVIRONMENTAL SERVICES INC
Trans 2 EPA ID:	AZR000513770
Trans 2 Name:	SLT
TSDF EPA ID:	UTD981552177
Trans Name:	CLEAN HARBORS ARAGONITE LLC
TSDF Alt EPA ID:	Not reported
TSDF Alt Name:	Not reported
Waste Code Description:	311 - Pharmaceutical waste
RCRA Code:	D011
Meth Code:	H040 - Incineration--Thermal Destruction Other Than Use As A Fuel
Quantity Tons:	0.025
Waste Quantity:	50
Quantity Unit:	P
Additional Code 1:	D007
Additional Code 2:	D005
Additional Code 3:	D004
Additional Code 4:	D001
Additional Code 5:	Not reported
Shipment Date:	20141105
Creation Date:	1/21/2016 22:15:11
Receipt Date:	Not reported
Manifest ID:	007805719FLE
Trans EPA ID:	MAD039322250
Trans Name:	CLEAN HARBORS ENVIRONMENTAL SERVICES INC
Trans 2 EPA ID:	Not reported
Trans 2 Name:	Not reported
TSDF EPA ID:	UTD981552177
Trans Name:	CLEAN HARBORS ARAGONITE LLC
TSDF Alt EPA ID:	Not reported
TSDF Alt Name:	Not reported
Waste Code Description:	311 - Pharmaceutical waste
RCRA Code:	D011
Meth Code:	- Not reported
Quantity Tons:	0.055
Waste Quantity:	110
Quantity Unit:	P
Additional Code 1:	D007
Additional Code 2:	D005
Additional Code 3:	D004
Additional Code 4:	D001
Additional Code 5:	Not reported
Shipment Date:	20141002
Creation Date:	6/24/2015 22:15:21
Receipt Date:	20141010
Manifest ID:	007803760FLE
Trans EPA ID:	MAD039322250

KAISER PERMANENTE (Continued) **S113059047**

Trans Name:	CLEAN HARBORS ENVIRONMENTAL SERVICES INC
Trans 2 EPA ID:	AZR000513770
Trans 2 Name:	SLT
TSDF EPA ID:	UTD981552177
Trans Name:	CLEAN HARBORS ARAGONITE LLC
TSDF Alt EPA ID:	Not reported
TSDF Alt Name:	Not reported
Waste Code Description:	311 - Pharmaceutical waste
RCRA Code:	D011
Meth Code:	H040 - Incineration--Thermal Destruction Other Than Use As A Fuel
Quantity Tons:	0.0425
Waste Quantity:	85
Quantity Unit:	P
Additional Code 1:	D007
Additional Code 2:	D005
Additional Code 3:	D004
Additional Code 4:	D001
Additional Code 5:	Not reported

Shipment Date:	20140905
Creation Date:	2/11/2015 22:15:10
Receipt Date:	20140912
Manifest ID:	007803370FLE
Trans EPA ID:	MAD039322250
Trans Name:	CLEAN HARBORS ENVIRONMENTAL SERVICES INC
Trans 2 EPA ID:	AZR000513770
Trans 2 Name:	SLT
TSDF EPA ID:	UTD981552177
Trans Name:	CLEAN HARBORS ARAGONITE LLC
TSDF Alt EPA ID:	Not reported
TSDF Alt Name:	Not reported
Waste Code Description:	311 - Pharmaceutical waste
RCRA Code:	D011
Meth Code:	H040 - Incineration--Thermal Destruction Other Than Use As A Fuel
Quantity Tons:	0.039
Waste Quantity:	78
Quantity Unit:	P
Additional Code 1:	D007
Additional Code 2:	D005
Additional Code 3:	D004
Additional Code 4:	D001
Additional Code 5:	Not reported

Shipment Date:	20140807
Creation Date:	2/5/2015 22:15:09
Receipt Date:	20140818
Manifest ID:	007775540FLE
Trans EPA ID:	MAD039322250
Trans Name:	CLEAN HARBORS ENVIRONMENTAL SERVICES INC
Trans 2 EPA ID:	AZR000513770
Trans 2 Name:	SLT
TSDF EPA ID:	UTD981552177
Trans Name:	CLEAN HARBORS ARAGONITE LLC
TSDF Alt EPA ID:	Not reported
TSDF Alt Name:	Not reported
Waste Code Description:	311 - Pharmaceutical waste
RCRA Code:	D011

KAISER PERMANENTE (Continued) **S113059047**

Meth Code:	H040 - Incineration--Thermal Destruction Other Than Use As A Fuel
Quantity Tons:	0.04
Waste Quantity:	80
Quantity Unit:	P
Additional Code 1:	D007
Additional Code 2:	D005
Additional Code 3:	D004
Additional Code 4:	D001
Additional Code 5:	Not reported
Shipment Date:	20140703
Creation Date:	11/13/2014 22:15:04
Receipt Date:	20140714
Manifest ID:	007762838FLE
Trans EPA ID:	MAD039322250
Trans Name:	CLEAN HARBORS ENVIRONMENTAL SERVICES INC
Trans 2 EPA ID:	AZR000513770
Trans 2 Name:	SLT
TSDF EPA ID:	UTD981552177
Trans Name:	CLEAN HARBORS ARAGONITE LLC
TSDF Alt EPA ID:	Not reported
TSDF Alt Name:	Not reported
Waste Code Description:	311 - Pharmaceutical waste
RCRA Code:	D011
Meth Code:	H040 - Incineration--Thermal Destruction Other Than Use As A Fuel
Quantity Tons:	0.04
Waste Quantity:	80
Quantity Unit:	P
Additional Code 1:	D007
Additional Code 2:	D005
Additional Code 3:	D004
Additional Code 4:	D001
Additional Code 5:	Not reported
Shipment Date:	20140606
Creation Date:	11/2/2014 22:15:05
Receipt Date:	20140616
Manifest ID:	007768861FLE
Trans EPA ID:	MAD039322250
Trans Name:	CLEAN HARBORS ENVIRONMENTAL SERVICES INC
Trans 2 EPA ID:	AZR000513770
Trans 2 Name:	SLT
TSDF EPA ID:	UTD981552177
Trans Name:	CLEAN HARBORS ARAGONITE LLC
TSDF Alt EPA ID:	Not reported
TSDF Alt Name:	Not reported
Waste Code Description:	311 - Pharmaceutical waste
RCRA Code:	D011
Meth Code:	H040 - Incineration--Thermal Destruction Other Than Use As A Fuel
Quantity Tons:	0.03
Waste Quantity:	60
Quantity Unit:	P
Additional Code 1:	D007
Additional Code 2:	D005
Additional Code 3:	D004
Additional Code 4:	D001
Additional Code 5:	Not reported

KAISER PERMANENTE (Continued) **S113059047**

Shipment Date:	20140508
Creation Date:	10/3/2014 22:15:01
Receipt Date:	20140523
Manifest ID:	007592931FLE
Trans EPA ID:	MAD039322250
Trans Name:	CLEAN HARBORS ENVIRONMENTAL SERVICES INC
Trans 2 EPA ID:	AZR000508515
Trans 2 Name:	SLT
TSDF EPA ID:	UTD981552177
Trans Name:	CLEAN HARBORS ARAGONITE LLC
TSDF Alt EPA ID:	Not reported
TSDF Alt Name:	Not reported
Waste Code Description:	311 - Pharmaceutical waste
RCRA Code:	D011
Meth Code:	H040 - Incineration--Thermal Destruction Other Than Use As A Fuel
Quantity Tons:	0.04
Waste Quantity:	80
Quantity Unit:	P
Additional Code 1:	D007
Additional Code 2:	D005
Additional Code 3:	D004
Additional Code 4:	D001
Additional Code 5:	Not reported

Shipment Date:	20140410
Creation Date:	9/9/2014 22:15:12
Receipt Date:	20140421
Manifest ID:	007576874FLE
Trans EPA ID:	MAD039322250
Trans Name:	CLEAN HARBORS ENVIRONMENTAL SERVICES INC
Trans 2 EPA ID:	AZR000508515
Trans 2 Name:	SLT
TSDF EPA ID:	UTD981552177
Trans Name:	CLEAN HARBORS ARAGONITE LLC
TSDF Alt EPA ID:	Not reported
TSDF Alt Name:	Not reported
Waste Code Description:	311 - Pharmaceutical waste
RCRA Code:	D011
Meth Code:	H040 - Incineration--Thermal Destruction Other Than Use As A Fuel
Quantity Tons:	0.04
Waste Quantity:	80
Quantity Unit:	P
Additional Code 1:	D007
Additional Code 2:	D005
Additional Code 3:	D004
Additional Code 4:	D001
Additional Code 5:	Not reported

Shipment Date:	20140310
Creation Date:	8/10/2014 22:15:05
Receipt Date:	20140327
Manifest ID:	007475040FLE
Trans EPA ID:	MAD039322250
Trans Name:	CLEAN HARBORS ENVIRONMENTAL SERVICES INC
Trans 2 EPA ID:	AZR000508515
Trans 2 Name:	SLT
TSDF EPA ID:	UTD981552177

KAISER PERMANENTE (Continued) **S113059047**

Trans Name:	CLEAN HARBORS ARAGONITE LLC
TSDF Alt EPA ID:	Not reported
TSDF Alt Name:	Not reported
Waste Code Description:	311 - Pharmaceutical waste
RCRA Code:	D011
Meth Code:	H040 - Incineration--Thermal Destruction Other Than Use As A Fuel
Quantity Tons:	0.04
Waste Quantity:	80
Quantity Unit:	P
Additional Code 1:	D007
Additional Code 2:	D005
Additional Code 3:	D004
Additional Code 4:	D001
Additional Code 5:	Not reported

Additional Info:

Year:	1998
Gen EPA ID:	CAL000097907
Shipment Date:	19981105
Creation Date:	1/5/1999 0:00:00
Receipt Date:	19981112
Manifest ID:	98014168
Trans EPA ID:	CAL000827802
Trans Name:	Not reported
Trans 2 EPA ID:	Not reported
Trans 2 Name:	Not reported
TSDF EPA ID:	CAD000013493
Trans Name:	Not reported
TSDF Alt EPA ID:	CAD000013493
TSDF Alt Name:	Not reported
Waste Code Description:	181 - Other inorganic solid waste Organics
RCRA Code:	D011
Meth Code:	R01 - Recycler
Quantity Tons:	0.0015
Waste Quantity:	3
Quantity Unit:	P
Additional Code 1:	Not reported
Additional Code 2:	Not reported
Additional Code 3:	Not reported
Additional Code 4:	Not reported
Additional Code 5:	Not reported
Shipment Date:	19981105
Creation Date:	1/5/1999 0:00:00
Receipt Date:	19981112
Manifest ID:	98014168
Trans EPA ID:	CAL000827802
Trans Name:	Not reported
Trans 2 EPA ID:	Not reported
Trans 2 Name:	Not reported
TSDF EPA ID:	CAD000013493
Trans Name:	Not reported
TSDF Alt EPA ID:	CAD000013493
TSDF Alt Name:	Not reported
Waste Code Description:	171 - Metal sludge (see 121
RCRA Code:	D011

KAISER PERMANENTE (Continued) **S113059047**

Meth Code:	R01 - Recycler
Quantity Tons:	0.015
Waste Quantity:	30
Quantity Unit:	P
Additional Code 1:	Not reported
Additional Code 2:	Not reported
Additional Code 3:	Not reported
Additional Code 4:	Not reported
Additional Code 5:	Not reported
Shipment Date:	19980820
Creation Date:	10/20/1998 0:00:00
Receipt Date:	19980827
Manifest ID:	98014102
Trans EPA ID:	CAL000827802
Trans Name:	Not reported
Trans 2 EPA ID:	Not reported
Trans 2 Name:	Not reported
TSDF EPA ID:	CAD000013493
Trans Name:	Not reported
TSDF Alt EPA ID:	Not reported
TSDF Alt Name:	Not reported
Waste Code Description:	181 - Other inorganic solid waste Organics
RCRA Code:	D011
Meth Code:	R01 - Recycler
Quantity Tons:	0.0015
Waste Quantity:	3
Quantity Unit:	P
Additional Code 1:	Not reported
Additional Code 2:	Not reported
Additional Code 3:	Not reported
Additional Code 4:	Not reported
Additional Code 5:	Not reported
Shipment Date:	19980820
Creation Date:	10/20/1998 0:00:00
Receipt Date:	19980827
Manifest ID:	98014102
Trans EPA ID:	CAL000827802
Trans Name:	Not reported
Trans 2 EPA ID:	Not reported
Trans 2 Name:	Not reported
TSDF EPA ID:	CAD000013493
Trans Name:	Not reported
TSDF Alt EPA ID:	Not reported
TSDF Alt Name:	Not reported
Waste Code Description:	171 - Metal sludge (see 121
RCRA Code:	D011
Meth Code:	R01 - Recycler
Quantity Tons:	0.015
Waste Quantity:	30
Quantity Unit:	P
Additional Code 1:	Not reported
Additional Code 2:	Not reported
Additional Code 3:	Not reported
Additional Code 4:	Not reported
Additional Code 5:	Not reported

KAISER PERMANENTE (Continued) **S113059047**

Shipment Date:	19980528
Creation Date:	8/3/1998 0:00:00
Receipt Date:	19980604
Manifest ID:	98014028
Trans EPA ID:	CAL000827802
Trans Name:	Not reported
Trans 2 EPA ID:	Not reported
Trans 2 Name:	Not reported
TSDF EPA ID:	CAD000013493
Trans Name:	Not reported
TSDF Alt EPA ID:	Not reported
TSDF Alt Name:	Not reported
Waste Code Description:	171 - Metal sludge (see 121
RCRA Code:	D011
Meth Code:	R01 - Recycler
Quantity Tons:	0.015
Waste Quantity:	30
Quantity Unit:	P
Additional Code 1:	Not reported
Additional Code 2:	Not reported
Additional Code 3:	Not reported
Additional Code 4:	Not reported
Additional Code 5:	Not reported

Shipment Date:	19980528
Creation Date:	8/3/1998 0:00:00
Receipt Date:	19980604
Manifest ID:	98014028
Trans EPA ID:	CAL000827802
Trans Name:	Not reported
Trans 2 EPA ID:	Not reported
Trans 2 Name:	Not reported
TSDF EPA ID:	CAD000013493
Trans Name:	Not reported
TSDF Alt EPA ID:	Not reported
TSDF Alt Name:	Not reported
Waste Code Description:	181 - Other inorganic solid waste Organics
RCRA Code:	D011
Meth Code:	R01 - Recycler
Quantity Tons:	0.0015
Waste Quantity:	3
Quantity Unit:	P
Additional Code 1:	Not reported
Additional Code 2:	Not reported
Additional Code 3:	Not reported
Additional Code 4:	Not reported
Additional Code 5:	Not reported

Shipment Date:	19980311
Creation Date:	5/8/1998 0:00:00
Receipt Date:	19980311
Manifest ID:	96643163
Trans EPA ID:	CAL000827802
Trans Name:	Not reported
Trans 2 EPA ID:	Not reported
Trans 2 Name:	Not reported
TSDF EPA ID:	CAD000013493

KAISER PERMANENTE (Continued) **S113059047**

Trans Name:	Not reported
TSDF Alt EPA ID:	CAD000013493
TSDF Alt Name:	Not reported
Waste Code Description:	181 - Other inorganic solid waste Organics
RCRA Code:	D011
Meth Code:	R01 - Recycler
Quantity Tons:	0.0015
Waste Quantity:	3
Quantity Unit:	P
Additional Code 1:	Not reported
Additional Code 2:	Not reported
Additional Code 3:	Not reported
Additional Code 4:	Not reported
Additional Code 5:	Not reported

Shipment Date:	19980311
Creation Date:	5/8/1998 0:00:00
Receipt Date:	19980311
Manifest ID:	96643163
Trans EPA ID:	CAL000827802
Trans Name:	Not reported
Trans 2 EPA ID:	Not reported
Trans 2 Name:	Not reported
TSDF EPA ID:	CAD000013493
Trans Name:	Not reported
TSDF Alt EPA ID:	CAD000013493
TSDF Alt Name:	Not reported
Waste Code Description:	171 - Metal sludge (see 121
RCRA Code:	D011
Meth Code:	R01 - Recycler
Quantity Tons:	0.015
Waste Quantity:	30
Quantity Unit:	P
Additional Code 1:	Not reported
Additional Code 2:	Not reported
Additional Code 3:	Not reported
Additional Code 4:	Not reported
Additional Code 5:	Not reported

Shipment Date:	19980114
Creation Date:	3/31/1998 0:00:00
Receipt Date:	19980115
Manifest ID:	96643114
Trans EPA ID:	CAL000827802
Trans Name:	Not reported
Trans 2 EPA ID:	Not reported
Trans 2 Name:	Not reported
TSDF EPA ID:	CAD000013493
Trans Name:	Not reported
TSDF Alt EPA ID:	Not reported
TSDF Alt Name:	Not reported
Waste Code Description:	171 - Metal sludge (see 121
RCRA Code:	D011
Meth Code:	R01 - Recycler
Quantity Tons:	0.015
Waste Quantity:	30
Quantity Unit:	P

KAISER PERMANENTE (Continued) **S113059047**

Additional Code 1:	Not reported
Additional Code 2:	Not reported
Additional Code 3:	Not reported
Additional Code 4:	Not reported
Additional Code 5:	Not reported
Shipment Date:	19980114
Creation Date:	3/31/1998 0:00:00
Receipt Date:	19980115
Manifest ID:	96643114
Trans EPA ID:	CAL000827802
Trans Name:	Not reported
Trans 2 EPA ID:	Not reported
Trans 2 Name:	Not reported
TSDF EPA ID:	CAD000013493
Trans Name:	Not reported
TSDF Alt EPA ID:	Not reported
TSDF Alt Name:	Not reported
Waste Code Description:	181 - Other inorganic solid waste Organics
RCRA Code:	D011
Meth Code:	R01 - Recycler
Quantity Tons:	0.002
Waste Quantity:	4
Quantity Unit:	P
Additional Code 1:	Not reported
Additional Code 2:	Not reported
Additional Code 3:	Not reported
Additional Code 4:	Not reported
Additional Code 5:	Not reported

Additional Info:

Year:	1994
Gen EPA ID:	CAL000097907
Shipment Date:	19941103
Creation Date:	3/28/1996 0:00:00
Receipt Date:	19941110
Manifest ID:	93412992
Trans EPA ID:	CAL000827802
Trans Name:	Not reported
Trans 2 EPA ID:	Not reported
Trans 2 Name:	Not reported
TSDF EPA ID:	CAD000013493
Trans Name:	Not reported
TSDF Alt EPA ID:	CAD000013493
TSDF Alt Name:	Not reported
Waste Code Description:	171 - Metal sludge (see 121
RCRA Code:	D011
Meth Code:	R01 - Recycler
Quantity Tons:	0.03
Waste Quantity:	60
Quantity Unit:	P
Additional Code 1:	Not reported
Additional Code 2:	Not reported
Additional Code 3:	Not reported
Additional Code 4:	Not reported
Additional Code 5:	Not reported

KAISER PERMANENTE (Continued) **S113059047**

Shipment Date:	19941103
Creation Date:	3/28/1996 0:00:00
Receipt Date:	19941110
Manifest ID:	93412992
Trans EPA ID:	CAL000827802
Trans Name:	Not reported
Trans 2 EPA ID:	Not reported
Trans 2 Name:	Not reported
TSDF EPA ID:	CAD000013493
Trans Name:	Not reported
TSDF Alt EPA ID:	CAD000013493
TSDF Alt Name:	Not reported
Waste Code Description:	181 - Other inorganic solid waste Organics
RCRA Code:	D011
Meth Code:	R01 - Recycler
Quantity Tons:	0.0005
Waste Quantity:	1
Quantity Unit:	P
Additional Code 1:	Not reported
Additional Code 2:	Not reported
Additional Code 3:	Not reported
Additional Code 4:	Not reported
Additional Code 5:	Not reported

Shipment Date:	19940826
Creation Date:	3/26/1996 0:00:00
Receipt Date:	19940901
Manifest ID:	93412884
Trans EPA ID:	CAL000827802
Trans Name:	Not reported
Trans 2 EPA ID:	Not reported
Trans 2 Name:	Not reported
TSDF EPA ID:	CAD000013493
Trans Name:	Not reported
TSDF Alt EPA ID:	CAD000013493
TSDF Alt Name:	Not reported
Waste Code Description:	181 - Other inorganic solid waste Organics
RCRA Code:	D011
Meth Code:	R01 - Recycler
Quantity Tons:	0.0015
Waste Quantity:	3
Quantity Unit:	P
Additional Code 1:	Not reported
Additional Code 2:	Not reported
Additional Code 3:	Not reported
Additional Code 4:	Not reported
Additional Code 5:	Not reported

Shipment Date:	19940826
Creation Date:	3/26/1996 0:00:00
Receipt Date:	19940901
Manifest ID:	93412884
Trans EPA ID:	CAL000827802
Trans Name:	Not reported
Trans 2 EPA ID:	Not reported
Trans 2 Name:	Not reported
TSDF EPA ID:	CAD000013493

KAISER PERMANENTE (Continued) **S113059047**

Trans Name:	Not reported
TSDF Alt EPA ID:	CAD000013493
TSDF Alt Name:	Not reported
Waste Code Description:	171 - Metal sludge (see 121
RCRA Code:	D011
Meth Code:	R01 - Recycler
Quantity Tons:	0.015
Waste Quantity:	30
Quantity Unit:	P
Additional Code 1:	Not reported
Additional Code 2:	Not reported
Additional Code 3:	Not reported
Additional Code 4:	Not reported
Additional Code 5:	Not reported

Shipment Date:	19940427
Creation Date:	3/25/1996 0:00:00
Receipt Date:	19940428
Manifest ID:	93412839
Trans EPA ID:	CAL000827802
Trans Name:	Not reported
Trans 2 EPA ID:	Not reported
Trans 2 Name:	Not reported
TSDF EPA ID:	CAD000013493
Trans Name:	Not reported
TSDF Alt EPA ID:	CAD000013493
TSDF Alt Name:	Not reported
Waste Code Description:	171 - Metal sludge (see 121
RCRA Code:	D011
Meth Code:	R01 - Recycler
Quantity Tons:	0.02
Waste Quantity:	40
Quantity Unit:	P
Additional Code 1:	Not reported
Additional Code 2:	Not reported
Additional Code 3:	Not reported
Additional Code 4:	Not reported
Additional Code 5:	Not reported

Shipment Date:	19940427
Creation Date:	3/25/1996 0:00:00
Receipt Date:	19940428
Manifest ID:	93412839
Trans EPA ID:	CAL000827802
Trans Name:	Not reported
Trans 2 EPA ID:	Not reported
Trans 2 Name:	Not reported
TSDF EPA ID:	CAD000013493
Trans Name:	Not reported
TSDF Alt EPA ID:	CAD000013493
TSDF Alt Name:	Not reported
Waste Code Description:	181 - Other inorganic solid waste Organics
RCRA Code:	D011
Meth Code:	R01 - Recycler
Quantity Tons:	0.002
Waste Quantity:	4
Quantity Unit:	P

KAISER PERMANENTE (Continued) **S113059047**

Additional Code 1:	Not reported
Additional Code 2:	Not reported
Additional Code 3:	Not reported
Additional Code 4:	Not reported
Additional Code 5:	Not reported

Additional Info:

Year:	2008
Gen EPA ID:	CAL000097907
Shipment Date:	20081216
Creation Date:	4/21/2009 18:30:09
Receipt Date:	20081228
Manifest ID:	004385529JJK
Trans EPA ID:	CAD981412356
Trans Name:	PACIFIC TRANS ENV SERVICES INC
Trans 2 EPA ID:	MAD039322250
Trans 2 Name:	CLEAN HARBORS ENV SVCS
TSDF EPA ID:	ARD069748192
Trans Name:	CLEAN HARBORS (EL DORADO) LLC
TSDF Alt EPA ID:	Not reported
TSDF Alt Name:	Not reported
Waste Code Description:	311 - Pharmaceutical waste
RCRA Code:	U121
Meth Code:	H040 - Incineration--Thermal Destruction Other Than Use As A Fuel
Quantity Tons:	0.005
Waste Quantity:	10
Quantity Unit:	P
Additional Code 1:	U075
Additional Code 2:	Not reported
Additional Code 3:	Not reported
Additional Code 4:	Not reported
Additional Code 5:	Not reported
Shipment Date:	20081216
Creation Date:	4/21/2009 18:30:09
Receipt Date:	20081228
Manifest ID:	004385529JJK
Trans EPA ID:	CAD981412356
Trans Name:	PACIFIC TRANS ENV SERVICES INC
Trans 2 EPA ID:	MAD039322250
Trans 2 Name:	CLEAN HARBORS ENV SVCS
TSDF EPA ID:	ARD069748192
Trans Name:	CLEAN HARBORS (EL DORADO) LLC
TSDF Alt EPA ID:	Not reported
TSDF Alt Name:	Not reported
Waste Code Description:	311 - Pharmaceutical waste
RCRA Code:	P042
Meth Code:	H040 - Incineration--Thermal Destruction Other Than Use As A Fuel
Quantity Tons:	0.16
Waste Quantity:	320
Quantity Unit:	P
Additional Code 1:	D011
Additional Code 2:	D007
Additional Code 3:	D005
Additional Code 4:	D001
Additional Code 5:	Not reported

KAISER PERMANENTE (Continued) **S113059047**

Shipment Date:	20081122
Creation Date:	1/14/2009 18:30:19
Receipt Date:	20081125
Manifest ID:	002227824JJK
Trans EPA ID:	CAD073609893
Trans Name:	KARCHER ENVIRONMENTAL INC
Trans 2 EPA ID:	Not reported
Trans 2 Name:	Not reported
TSDF EPA ID:	CAD009007626
Trans Name:	AZUSA LAND RECLAMATION LANDFILL
TSDF Alt EPA ID:	Not reported
TSDF Alt Name:	Not reported
Waste Code Description:	151 - Asbestos-containing waste
RCRA Code:	Not reported
Meth Code:	H132 - Landfill Or Surface Impoundment That Will Be Closed As Landfill(To Include On-Site Treatment And/Or Stabilization)
Quantity Tons:	0.8
Waste Quantity:	2
Quantity Unit:	Y
Additional Code 1:	Not reported
Additional Code 2:	Not reported
Additional Code 3:	Not reported
Additional Code 4:	Not reported
Additional Code 5:	Not reported

Shipment Date:	20081104
Creation Date:	4/3/2009 18:30:35
Receipt Date:	20081120
Manifest ID:	004384805JJK
Trans EPA ID:	CAD981412356
Trans Name:	PACIFIC TRANS ENV SERVICES INC
Trans 2 EPA ID:	MAD039322250
Trans 2 Name:	CLEAN HARBORS ENV SVCS
TSDF EPA ID:	ARD069748192
Trans Name:	CLEAN HARBORS EL DORADO LLC
TSDF Alt EPA ID:	Not reported
TSDF Alt Name:	Not reported
Waste Code Description:	311 - Pharmaceutical waste
RCRA Code:	U121
Meth Code:	H040 - Incineration--Thermal Destruction Other Than Use As A Fuel
Quantity Tons:	0.003
Waste Quantity:	6
Quantity Unit:	P
Additional Code 1:	U075
Additional Code 2:	Not reported
Additional Code 3:	Not reported
Additional Code 4:	Not reported
Additional Code 5:	Not reported

Shipment Date:	20081104
Creation Date:	4/3/2009 18:30:35
Receipt Date:	20081120
Manifest ID:	004384805JJK
Trans EPA ID:	CAD981412356
Trans Name:	PACIFIC TRANS ENV SERVICES INC
Trans 2 EPA ID:	MAD039322250
Trans 2 Name:	CLEAN HARBORS ENV SVCS

KAISER PERMANENTE (Continued) **S113059047**

TSDF EPA ID:	ARD069748192
Trans Name:	CLEAN HARBORS EL DORADO LLC
TSDF Alt EPA ID:	Not reported
TSDF Alt Name:	Not reported
Waste Code Description:	311 - Pharmaceutical waste
RCRA Code:	P042
Meth Code:	H141 - Storage, Bulking, And/Or Transfer Off Site--No Treatment/Reovery (H010-H129) Or (H131-H135)
Quantity Tons:	0.045
Waste Quantity:	90
Quantity Unit:	P
Additional Code 1:	D011
Additional Code 2:	D007
Additional Code 3:	D005
Additional Code 4:	D001
Additional Code 5:	Not reported

Shipment Date:	20080915
Creation Date:	1/28/2009 18:30:25
Receipt Date:	20080923
Manifest ID:	004384546JJK
Trans EPA ID:	CAD981412356
Trans Name:	PACIFIC TRANS ENV SERVICES INC
Trans 2 EPA ID:	MAD039322250
Trans 2 Name:	CLEAN HARBORS ENV SVCS
TSDF EPA ID:	ARD069748192
Trans Name:	CLEAN HARBORS EL DORADO LLC
TSDF Alt EPA ID:	Not reported
TSDF Alt Name:	Not reported
Waste Code Description:	311 - Pharmaceutical waste
RCRA Code:	P042
Meth Code:	H040 - Incineration--Thermal Destruction Other Than Use As A Fuel
Quantity Tons:	0.075
Waste Quantity:	150
Quantity Unit:	P
Additional Code 1:	D011
Additional Code 2:	D007
Additional Code 3:	D005
Additional Code 4:	D001
Additional Code 5:	Not reported

Shipment Date:	20080807
Creation Date:	1/9/2009 18:30:08
Receipt Date:	20080829
Manifest ID:	000593317JJK
Trans EPA ID:	CAD981412356
Trans Name:	PACIFIC TRANS ENV SERVICES INC
Trans 2 EPA ID:	MAD039322250
Trans 2 Name:	CLEAN HARBORS ENV SVS
TSDF EPA ID:	ARD069748192
Trans Name:	CLEAN HARBORS EL DORADO LLC
TSDF Alt EPA ID:	Not reported
TSDF Alt Name:	Not reported
Waste Code Description:	311 - Pharmaceutical waste
RCRA Code:	P042
Meth Code:	H040 - Incineration--Thermal Destruction Other Than Use As A Fuel
Quantity Tons:	0.06

KAISER PERMANENTE (Continued) **S113059047**

Waste Quantity:	120
Quantity Unit:	P
Additional Code 1:	D011
Additional Code 2:	D007
Additional Code 3:	D005
Additional Code 4:	D001
Additional Code 5:	Not reported
Shipment Date:	20080618
Creation Date:	11/12/2008 18:30:19
Receipt Date:	20080706
Manifest ID:	000591974JJK
Trans EPA ID:	CAD981412356
Trans Name:	PACIFIC TRANS ENV SERVICES INC
Trans 2 EPA ID:	MAD039322250
Trans 2 Name:	CLEAN HARBORS ENV SVCS
TSDF EPA ID:	ARD069748192
Trans Name:	CLEAN HARBORS EL DORADO LLC
TSDF Alt EPA ID:	Not reported
TSDF Alt Name:	Not reported
Waste Code Description:	311 - Pharmaceutical waste
RCRA Code:	U075
Meth Code:	H040 - Incineration--Thermal Destruction Other Than Use As A Fuel
Quantity Tons:	0.0025
Waste Quantity:	5
Quantity Unit:	P
Additional Code 1:	Not reported
Additional Code 2:	Not reported
Additional Code 3:	Not reported
Additional Code 4:	Not reported
Additional Code 5:	Not reported
Shipment Date:	20080618
Creation Date:	11/12/2008 18:30:19
Receipt Date:	20080706
Manifest ID:	000591974JJK
Trans EPA ID:	CAD981412356
Trans Name:	PACIFIC TRANS ENV SERVICES INC
Trans 2 EPA ID:	MAD039322250
Trans 2 Name:	CLEAN HARBORS ENV SVCS
TSDF EPA ID:	ARD069748192
Trans Name:	CLEAN HARBORS EL DORADO LLC
TSDF Alt EPA ID:	Not reported
TSDF Alt Name:	Not reported
Waste Code Description:	311 - Pharmaceutical waste
RCRA Code:	P042
Meth Code:	H040 - Incineration--Thermal Destruction Other Than Use As A Fuel
Quantity Tons:	0.075
Waste Quantity:	150
Quantity Unit:	P
Additional Code 1:	D011
Additional Code 2:	D007
Additional Code 3:	D005
Additional Code 4:	D001
Additional Code 5:	Not reported
Shipment Date:	20080520

KAISER PERMANENTE (Continued) **S113059047**

Creation Date:	10/13/2008 18:30:25
Receipt Date:	20080603
Manifest ID:	000591897JJK
Trans EPA ID:	CAD981412356
Trans Name:	PACIFIC TRANS ENV SERVICES INC
Trans 2 EPA ID:	MAD039322250
Trans 2 Name:	CLEAN HARBORS ENV SVS
TSDF EPA ID:	ARD069748192
Trans Name:	CLEAN HARBORS EL DORADO LLC
TSDF Alt EPA ID:	Not reported
TSDF Alt Name:	Not reported
Waste Code Description:	311 - Pharmaceutical waste
RCRA Code:	P042
Meth Code:	H040 - Incineration--Thermal Destruction Other Than Use As A Fuel
Quantity Tons:	0.06
Waste Quantity:	120
Quantity Unit:	P
Additional Code 1:	D011
Additional Code 2:	D007
Additional Code 3:	D005
Additional Code 4:	D001
Additional Code 5:	Not reported

Additional Info:

Year:	2011
Gen EPA ID:	CAL000097907
Shipment Date:	20111228
Creation Date:	3/16/2012 20:30:29
Receipt Date:	20111228
Manifest ID:	002228020JJK
Trans EPA ID:	CAR000049064
Trans Name:	ENVIRONMENTAL CONTRACTORS TRANSPORTATION INC
Trans 2 EPA ID:	Not reported
Trans 2 Name:	Not reported
TSDF EPA ID:	CAD009007626
Trans Name:	AZUSA LAND RECLAMATION LANDFILL
TSDF Alt EPA ID:	Not reported
TSDF Alt Name:	Not reported
Waste Code Description:	151 - Asbestos-containing waste
RCRA Code:	Not reported
Meth Code:	H132 - Landfill Or Surface Impoundment That Will Be Closed As Landfill(To Include On-Site Treatment And/Or Stabilization)
Quantity Tons:	4
Waste Quantity:	10
Quantity Unit:	Y
Additional Code 1:	Not reported
Additional Code 2:	Not reported
Additional Code 3:	Not reported
Additional Code 4:	Not reported
Additional Code 5:	Not reported
Shipment Date:	20111201
Creation Date:	4/14/2012 20:30:11
Receipt Date:	20111208
Manifest ID:	004817629FLE
Trans EPA ID:	MAD039322250

KAISER PERMANENTE (Continued) **S113059047**

Trans Name:	CLEAN HARBORS ENVIRONMENTAL SERVICES INC
Trans 2 EPA ID:	AZR000508515
Trans 2 Name:	SLT
TSDF EPA ID:	UTD981552177
Trans Name:	CLEAN HARBORS ARAGONITE LLC
TSDF Alt EPA ID:	Not reported
TSDF Alt Name:	Not reported
Waste Code Description:	311 - Pharmaceutical waste
RCRA Code:	D011
Meth Code:	H040 - Incineration--Thermal Destruction Other Than Use As A Fuel
Quantity Tons:	0.0475
Waste Quantity:	95
Quantity Unit:	P
Additional Code 1:	D007
Additional Code 2:	D005
Additional Code 3:	D004
Additional Code 4:	D001
Additional Code 5:	Not reported
Shipment Date:	20111116
Creation Date:	1/27/2012 20:30:28
Receipt Date:	20111123
Manifest ID:	002227999JJK
Trans EPA ID:	CAR000049064
Trans Name:	ENVIRONMENTAL CONTRACTORS TRANSPORTATION INC
Trans 2 EPA ID:	Not reported
Trans 2 Name:	Not reported
TSDF EPA ID:	CAD009007626
Trans Name:	AZUSA LAND RECLAMATION LANDFILL
TSDF Alt EPA ID:	Not reported
TSDF Alt Name:	Not reported
Waste Code Description:	151 - Asbestos-containing waste
RCRA Code:	Not reported
Meth Code:	H132 - Landfill Or Surface Impoundment That Will Be Closed As Landfill(To Include On-Site Treatment And/Or Stabilization)
Quantity Tons:	1.2
Waste Quantity:	3
Quantity Unit:	Y
Additional Code 1:	Not reported
Additional Code 2:	Not reported
Additional Code 3:	Not reported
Additional Code 4:	Not reported
Additional Code 5:	Not reported
Shipment Date:	20111110
Creation Date:	4/12/2012 20:30:13
Receipt Date:	20111117
Manifest ID:	004817498FLE
Trans EPA ID:	MAD039322250
Trans Name:	CLEAN HARBORS ENVIRONMENTAL SERVICES INC
Trans 2 EPA ID:	AZR000508515
Trans 2 Name:	SLT
TSDF EPA ID:	UTD981552177
Trans Name:	CLEAN HARBORS ARAGONITE LLC
TSDF Alt EPA ID:	Not reported
TSDF Alt Name:	Not reported
Waste Code Description:	311 - Pharmaceutical waste

KAISER PERMANENTE (Continued) **S113059047**

RCRA Code:	Not reported
Meth Code:	H040 - Incineration--Thermal Destruction Other Than Use As A Fuel
Quantity Tons:	0.014
Waste Quantity:	28
Quantity Unit:	P
Additional Code 1:	Not reported
Additional Code 2:	Not reported
Additional Code 3:	Not reported
Additional Code 4:	Not reported
Additional Code 5:	Not reported
Shipment Date:	20111110
Creation Date:	4/12/2012 20:30:13
Receipt Date:	20111117
Manifest ID:	004817498FLE
Trans EPA ID:	MAD039322250
Trans Name:	CLEAN HARBORS ENVIRONMENTAL SERVICES INC
Trans 2 EPA ID:	AZR000508515
Trans 2 Name:	SLT
TSDF EPA ID:	UTD981552177
Trans Name:	CLEAN HARBORS ARAGONITE LLC
TSDF Alt EPA ID:	Not reported
TSDF Alt Name:	Not reported
Waste Code Description:	311 - Pharmaceutical waste
RCRA Code:	D011
Meth Code:	H040 - Incineration--Thermal Destruction Other Than Use As A Fuel
Quantity Tons:	0.046
Waste Quantity:	92
Quantity Unit:	P
Additional Code 1:	D007
Additional Code 2:	D005
Additional Code 3:	D004
Additional Code 4:	D001
Additional Code 5:	Not reported
Shipment Date:	20111006
Creation Date:	3/22/2012 20:30:23
Receipt Date:	20111017
Manifest ID:	004931818FLE
Trans EPA ID:	MAD039322250
Trans Name:	CLEAN HARBORS ENVIRONMENTAL SERVICES INC
Trans 2 EPA ID:	AZR000508515
Trans 2 Name:	SLT
TSDF EPA ID:	UTD981552177
Trans Name:	CLEAN HARBORS ARAGONITE LLC
TSDF Alt EPA ID:	Not reported
TSDF Alt Name:	Not reported
Waste Code Description:	311 - Pharmaceutical waste
RCRA Code:	D011
Meth Code:	H040 - Incineration--Thermal Destruction Other Than Use As A Fuel
Quantity Tons:	0.055
Waste Quantity:	110
Quantity Unit:	P
Additional Code 1:	D007
Additional Code 2:	D005
Additional Code 3:	D004
Additional Code 4:	D001

KAISER PERMANENTE (Continued) **S113059047**

Additional Code 5:	Not reported
Shipment Date:	20111006
Creation Date:	3/22/2012 20:30:23
Receipt Date:	20111017
Manifest ID:	004931818FLE
Trans EPA ID:	MAD039322250
Trans Name:	CLEAN HARBORS ENVIRONMENTAL SERVICES INC
Trans 2 EPA ID:	AZR000508515
Trans 2 Name:	SLT
TSDF EPA ID:	UTD981552177
Trans Name:	CLEAN HARBORS ARAGONITE LLC
TSDF Alt EPA ID:	Not reported
TSDF Alt Name:	Not reported
Waste Code Description:	311 - Pharmaceutical waste
RCRA Code:	Not reported
Meth Code:	H040 - Incineration--Thermal Destruction Other Than Use As A Fuel
Quantity Tons:	0.015
Waste Quantity:	30
Quantity Unit:	P
Additional Code 1:	Not reported
Additional Code 2:	Not reported
Additional Code 3:	Not reported
Additional Code 4:	Not reported
Additional Code 5:	Not reported
Shipment Date:	20110901
Creation Date:	3/20/2012 20:30:12
Receipt Date:	20110912
Manifest ID:	004932054FLE
Trans EPA ID:	MAD039322250
Trans Name:	CLEAN HARBORS ENVIRONMENTAL SERVICES INC
Trans 2 EPA ID:	AZR000508515
Trans 2 Name:	SLT
TSDF EPA ID:	UTD981552177
Trans Name:	CLEAN HARBORS ARAGONITE LLC
TSDF Alt EPA ID:	Not reported
TSDF Alt Name:	Not reported
Waste Code Description:	311 - Pharmaceutical waste
RCRA Code:	D011
Meth Code:	H040 - Incineration--Thermal Destruction Other Than Use As A Fuel
Quantity Tons:	0.045
Waste Quantity:	90
Quantity Unit:	P
Additional Code 1:	D007
Additional Code 2:	D005
Additional Code 3:	D004
Additional Code 4:	D001
Additional Code 5:	Not reported
Shipment Date:	20110901
Creation Date:	3/20/2012 20:30:12
Receipt Date:	20110912
Manifest ID:	004932054FLE
Trans EPA ID:	MAD039322250
Trans Name:	CLEAN HARBORS ENVIRONMENTAL SERVICES INC
Trans 2 EPA ID:	AZR000508515

KAISER PERMANENTE (Continued) **S113059047**

Trans 2 Name:	SLT
TSDF EPA ID:	UTD981552177
Trans Name:	CLEAN HARBORS ARAGONITE LLC
TSDF Alt EPA ID:	Not reported
TSDF Alt Name:	Not reported
Waste Code Description:	311 - Pharmaceutical waste
RCRA Code:	Not reported
Meth Code:	H040 - Incineration--Thermal Destruction Other Than Use As A Fuel
Quantity Tons:	0.015
Waste Quantity:	30
Quantity Unit:	P
Additional Code 1:	Not reported
Additional Code 2:	Not reported
Additional Code 3:	Not reported
Additional Code 4:	Not reported
Additional Code 5:	Not reported

Shipment Date:	20110804
Creation Date:	1/12/2012 18:30:33
Receipt Date:	20110815
Manifest ID:	004903719FLE
Trans EPA ID:	MAD039322250
Trans Name:	CLEAN HARBORS ENVIRONMENTAL SERVICES INC
Trans 2 EPA ID:	AZR000508515
Trans 2 Name:	SLT
TSDF EPA ID:	UTD981552177
Trans Name:	CLEAN HARBORS ARAGONITE LLC
TSDF Alt EPA ID:	Not reported
TSDF Alt Name:	Not reported
Waste Code Description:	311 - Pharmaceutical waste
RCRA Code:	D011
Meth Code:	H040 - Incineration--Thermal Destruction Other Than Use As A Fuel
Quantity Tons:	0.05
Waste Quantity:	100
Quantity Unit:	P
Additional Code 1:	D007
Additional Code 2:	D005
Additional Code 3:	D004
Additional Code 4:	D001
Additional Code 5:	Not reported

Additional Info:

Year:	2007
Gen EPA ID:	CAL000097907

Shipment Date:	20071220
Creation Date:	7/16/2008 18:30:41
Receipt Date:	20080117
Manifest ID:	000590056JJK
Trans EPA ID:	CAD981412356
Trans Name:	PACIFIC TRANS ENV SERVICES INC
Trans 2 EPA ID:	MAD039322250
Trans 2 Name:	CLEAN HARBORS ENV SERVICES
TSDF EPA ID:	ARD069748192
Trans Name:	CLEAN HARBORS EL DORADO LLC
TSDF Alt EPA ID:	Not reported
TSDF Alt Name:	Not reported

KAISER PERMANENTE (Continued) **S113059047**

Waste Code Description:	311 - Pharmaceutical waste
RCRA Code:	P042
Meth Code:	H040 - Incineration--Thermal Destruction Other Than Use As A Fuel
Quantity Tons:	0.045
Waste Quantity:	90
Quantity Unit:	P
Additional Code 1:	D011
Additional Code 2:	D007
Additional Code 3:	D005
Additional Code 4:	D001
Additional Code 5:	Not reported
Shipment Date:	20071019
Creation Date:	7/16/2008 18:30:27
Receipt Date:	20071116
Manifest ID:	000589233JJK
Trans EPA ID:	CAD981412356
Trans Name:	PACIFIC TRANS ENV SERVICES INC
Trans 2 EPA ID:	MAD039322250
Trans 2 Name:	CLEAN HARBORS ENV
TSDF EPA ID:	ARD069748192
Trans Name:	CLEAN HARBORS EL DORADO LLC
TSDF Alt EPA ID:	Not reported
TSDF Alt Name:	Not reported
Waste Code Description:	311 - Pharmaceutical waste
RCRA Code:	D001
Meth Code:	H040 - Incineration--Thermal Destruction Other Than Use As A Fuel
Quantity Tons:	0.035
Waste Quantity:	70
Quantity Unit:	P
Additional Code 1:	Not reported
Additional Code 2:	Not reported
Additional Code 3:	Not reported
Additional Code 4:	Not reported
Additional Code 5:	Not reported
Shipment Date:	20070821
Creation Date:	7/16/2008 18:30:21
Receipt Date:	20070905
Manifest ID:	000588390JJK
Trans EPA ID:	CAD981412356
Trans Name:	PACIFIC TRANS ENV SERVICES INC
Trans 2 EPA ID:	IND058484114
Trans 2 Name:	HERITAGE TRANSPORT LLC / SIG HILL
TSDF EPA ID:	AZD081705402
Trans Name:	HERITAGE ENVIRONMENTAL SVC LLC
TSDF Alt EPA ID:	Not reported
TSDF Alt Name:	Not reported
Waste Code Description:	551 - Laboratory waste chemicals 561 Detergent and soap
RCRA Code:	D002
Meth Code:	H141 - Storage, Bulking, And/Or Transfer Off Site--No Treatment/Reovery (H010-H129) Or (H131-H135)
Quantity Tons:	0.0025
Waste Quantity:	5
Quantity Unit:	P
Additional Code 1:	Not reported
Additional Code 2:	Not reported

KAISER PERMANENTE (Continued) **S113059047**

Additional Code 3:	Not reported
Additional Code 4:	Not reported
Additional Code 5:	Not reported
Shipment Date:	20070821
Creation Date:	7/16/2008 18:30:21
Receipt Date:	20070905
Manifest ID:	000588390JJK
Trans EPA ID:	CAD981412356
Trans Name:	PACIFIC TRANS ENV SERVICES INC
Trans 2 EPA ID:	IND058484114
Trans 2 Name:	HERITAGE TRANSPORT LLC / SIG HILL
TSDF EPA ID:	AZD081705402
Trans Name:	HERITAGE ENVIRONMENTAL SVC LLC
TSDF Alt EPA ID:	Not reported
TSDF Alt Name:	Not reported
Waste Code Description:	551 - Laboratory waste chemicals 561 Detergent and soap
RCRA Code:	D002
Meth Code:	H141 - Storage, Bulking, And/Or Transfer Off Site--No Treatment/Reovery (H010-H129) Or (H131-H135)
Quantity Tons:	0.0015
Waste Quantity:	3
Quantity Unit:	P
Additional Code 1:	Not reported
Additional Code 2:	Not reported
Additional Code 3:	Not reported
Additional Code 4:	Not reported
Additional Code 5:	Not reported
Shipment Date:	20070814
Creation Date:	2/5/2008 18:30:06
Receipt Date:	20070827
Manifest ID:	000588345JJK
Trans EPA ID:	CAD981412356
Trans Name:	PACIFIC TRANS ENV SERVICES INC
Trans 2 EPA ID:	MOD095038998
Trans 2 Name:	TRI-STATE MOTOR TRANSIT CO
TSDF EPA ID:	TXD000838896
Trans Name:	VEOLIA ES TECHNICAL SOLUTIONS LLC
TSDF Alt EPA ID:	Not reported
TSDF Alt Name:	Not reported
Waste Code Description:	311 - Pharmaceutical waste
RCRA Code:	Not reported
Meth Code:	H040 - Incineration--Thermal Destruction Other Than Use As A Fuel
Quantity Tons:	0.01
Waste Quantity:	20
Quantity Unit:	P
Additional Code 1:	Not reported
Additional Code 2:	Not reported
Additional Code 3:	Not reported
Additional Code 4:	Not reported
Additional Code 5:	Not reported
Shipment Date:	20070814
Creation Date:	2/5/2008 18:30:06
Receipt Date:	20070827
Manifest ID:	000588345JJK

KAISER PERMANENTE (Continued) **S113059047**

Trans EPA ID:	CAD981412356
Trans Name:	PACIFIC TRANS ENV SERVICES INC
Trans 2 EPA ID:	MOD095038998
Trans 2 Name:	TRI-STATE MOTOR TRANSIT CO
TSDF EPA ID:	TXD000838896
Trans Name:	VEOLIA ES TECHNICAL SOLUTIONS LLC
TSDF Alt EPA ID:	Not reported
TSDF Alt Name:	Not reported
Waste Code Description:	311 - Pharmaceutical waste
RCRA Code:	D001
Meth Code:	H040 - Incineration--Thermal Destruction Other Than Use As A Fuel
Quantity Tons:	0.07
Waste Quantity:	140
Quantity Unit:	P
Additional Code 1:	Not reported
Additional Code 2:	Not reported
Additional Code 3:	Not reported
Additional Code 4:	Not reported
Additional Code 5:	Not reported

Shipment Date:	20070626
Creation Date:	7/3/2008 18:30:20
Receipt Date:	20070716
Manifest ID:	000588077JJK
Trans EPA ID:	CAD981412356
Trans Name:	PACIFIC TRANS ENV SERVICES INC
Trans 2 EPA ID:	MAD039322250
Trans 2 Name:	CLEAN HARBOR ENV
TSDF EPA ID:	ARD069748192
Trans Name:	CLEAN HARBORS EL DORADO LLC
TSDF Alt EPA ID:	Not reported
TSDF Alt Name:	Not reported
Waste Code Description:	311 - Pharmaceutical waste
RCRA Code:	D001
Meth Code:	H040 - Incineration--Thermal Destruction Other Than Use As A Fuel
Quantity Tons:	0.025
Waste Quantity:	50
Quantity Unit:	P
Additional Code 1:	Not reported
Additional Code 2:	Not reported
Additional Code 3:	Not reported
Additional Code 4:	Not reported
Additional Code 5:	Not reported

Shipment Date:	20070417
Creation Date:	7/3/2008 18:30:07
Receipt Date:	20070510
Manifest ID:	000586722JJK
Trans EPA ID:	CAD981412356
Trans Name:	PACIFIC TRANS ENV SERVICES INC
Trans 2 EPA ID:	MAD039322250
Trans 2 Name:	CLEAN HARBORS ENV
TSDF EPA ID:	ARD069748192
Trans Name:	CLEAN HARBORS EL DORADO LLC
TSDF Alt EPA ID:	Not reported
TSDF Alt Name:	Not reported
Waste Code Description:	311 - Pharmaceutical waste

KAISER PERMANENTE (Continued) **S113059047**

RCRA Code:	D001
Meth Code:	H040 - Incineration--Thermal Destruction Other Than Use As A Fuel
Quantity Tons:	0.0225
Waste Quantity:	45
Quantity Unit:	P
Additional Code 1:	Not reported
Additional Code 2:	Not reported
Additional Code 3:	Not reported
Additional Code 4:	Not reported
Additional Code 5:	Not reported
Shipment Date:	20070228
Creation Date:	8/28/2012 22:15:08
Receipt Date:	Not reported
Manifest ID:	000571943JJK
Trans EPA ID:	CAD981412356
Trans Name:	PACIFIC TRANS ENV SERVICES INC
Trans 2 EPA ID:	Not reported
Trans 2 Name:	Not reported
TSDF EPA ID:	ARD069748192
Trans Name:	CLEAN HARBORS EL DORADO LLC
TSDF Alt EPA ID:	Not reported
TSDF Alt Name:	Not reported
Waste Code Description:	551 - Laboratory waste chemicals 561 Detergent and soap
RCRA Code:	D011
Meth Code:	- Not reported
Quantity Tons:	0.0035
Waste Quantity:	7
Quantity Unit:	P
Additional Code 1:	D001
Additional Code 2:	Not reported
Additional Code 3:	Not reported
Additional Code 4:	Not reported
Additional Code 5:	Not reported
Shipment Date:	20070228
Creation Date:	8/28/2012 22:15:08
Receipt Date:	Not reported
Manifest ID:	000571943JJK
Trans EPA ID:	CAD981412356
Trans Name:	PACIFIC TRANS ENV SERVICES INC
Trans 2 EPA ID:	Not reported
Trans 2 Name:	Not reported
TSDF EPA ID:	ARD069748192
Trans Name:	CLEAN HARBORS EL DORADO LLC
TSDF Alt EPA ID:	Not reported
TSDF Alt Name:	Not reported
Waste Code Description:	551 - Laboratory waste chemicals 561 Detergent and soap
RCRA Code:	D001
Meth Code:	- Not reported
Quantity Tons:	0.0025
Waste Quantity:	5
Quantity Unit:	P
Additional Code 1:	Not reported
Additional Code 2:	Not reported
Additional Code 3:	Not reported
Additional Code 4:	Not reported

KAISER PERMANENTE (Continued) **S113059047**

Additional Code 5: Not reported

Additional Info:
Year: 2006
Gen EPA ID: CAL000097907

Shipment Date: 20061017
Creation Date: 6/25/2008 18:30:07
Receipt Date: 20061110
Manifest ID: 000571286JJK
Trans EPA ID: CAD981412356
Trans Name: PACIFIC TRANS ENV SERVICES INC
Trans 2 EPA ID: MAD039322250
Trans 2 Name: CLEAN HARBORS
TSDF EPA ID: ARD069748192
Trans Name: CLEAN HARBORS EL DORADO LLC
TSDF Alt EPA ID: Not reported
TSDF Alt Name: Not reported
Waste Code Description: 311 - Pharmaceutical waste
RCRA Code: D001
Meth Code: H040 - Incineration--Thermal Destruction Other Than Use As A Fuel
Quantity Tons: 0.02
Waste Quantity: 40
Quantity Unit: P
Additional Code 1: Not reported
Additional Code 2: Not reported
Additional Code 3: Not reported
Additional Code 4: Not reported
Additional Code 5: Not reported

Shipment Date: 20060829
Creation Date: 10/24/2006 18:31:37
Receipt Date: Not reported
Manifest ID: 23859015
Trans EPA ID: CAD981412356
Trans Name: PACIFIC TRANS ENV SERVICES INC
Trans 2 EPA ID: Not reported
Trans 2 Name: Not reported
TSDF EPA ID: ARD069748192
Trans Name: TERIS
TSDF Alt EPA ID: Not reported
TSDF Alt Name: Not reported
Waste Code Description: 311 - Pharmaceutical waste
RCRA Code: D001
Meth Code: - Not reported
Quantity Tons: 0.0125
Waste Quantity: 25
Quantity Unit: P
Additional Code 1: Not reported
Additional Code 2: Not reported
Additional Code 3: Not reported
Additional Code 4: Not reported
Additional Code 5: Not reported

Shipment Date: 20060720
Creation Date: 11/21/2006 18:30:04
Receipt Date: 20060810

KAISER PERMANENTE (Continued) **S113059047**

Manifest ID:	23858863
Trans EPA ID:	CAD981412356
Trans Name:	PACIFIC TRANS ENV SERVICES INC
Trans 2 EPA ID:	ARD069748192
Trans 2 Name:	TERIS
TSDF EPA ID:	ARD069748192
Trans Name:	TERIS
TSDF Alt EPA ID:	Not reported
TSDF Alt Name:	Not reported
Waste Code Description:	311 - Pharmaceutical waste
RCRA Code:	D001
Meth Code:	- Not reported
Quantity Tons:	0.03
Waste Quantity:	60
Quantity Unit:	P
Additional Code 1:	Not reported
Additional Code 2:	Not reported
Additional Code 3:	Not reported
Additional Code 4:	Not reported
Additional Code 5:	Not reported

Shipment Date:	20060323
Creation Date:	7/10/2006 18:30:19
Receipt Date:	Not reported
Manifest ID:	25113451
Trans EPA ID:	CAD981412356
Trans Name:	PACIFIC TRANS ENV SERVICES INC
Trans 2 EPA ID:	Not reported
Trans 2 Name:	Not reported
TSDF EPA ID:	ARD069748192
Trans Name:	TERIS
TSDF Alt EPA ID:	Not reported
TSDF Alt Name:	Not reported
Waste Code Description:	311 - Pharmaceutical waste
RCRA Code:	D001
Meth Code:	- Not reported
Quantity Tons:	0.0325
Waste Quantity:	65
Quantity Unit:	P
Additional Code 1:	Not reported
Additional Code 2:	Not reported
Additional Code 3:	Not reported
Additional Code 4:	Not reported
Additional Code 5:	Not reported

Additional Info:

Year:	2000
Gen EPA ID:	CAL000097907

Shipment Date:	20000329
Creation Date:	6/21/2000 0:00:00
Receipt Date:	20000410
Manifest ID:	99121955
Trans EPA ID:	CAD028277036
Trans Name:	Not reported
Trans 2 EPA ID:	Not reported
Trans 2 Name:	Not reported

KAISER PERMANENTE (Continued) **S113059047**

TSDF EPA ID: CAT080033681
Trans Name: Not reported
TSDF Alt EPA ID: Not reported
TSDF Alt Name: Not reported
Waste Code Description: 352 - Other organic solids
RCRA Code: Not reported
Meth Code: D80 - Disposal, Land Fill
Quantity Tons: 1.75
Waste Quantity: 3500
Quantity Unit: P
Additional Code 1: Not reported
Additional Code 2: Not reported
Additional Code 3: Not reported
Additional Code 4: Not reported
Additional Code 5: Not reported

Additional Info:
Year: 2012
Gen EPA ID: CAL000097907

Shipment Date: 20121204
Creation Date: 4/17/2013 22:15:34
Receipt Date: 20121212
Manifest ID: 005638280FLE
Trans EPA ID: MAD039322250
Trans Name: CLEAN HARBORS ENVIRONMENTAL SERVICES INC
Trans 2 EPA ID: AZR000508515
Trans 2 Name: SLT
TSDF EPA ID: UTD981552177
Trans Name: CLEAN HARBORS ARAGONITE LLC
TSDF Alt EPA ID: Not reported
TSDF Alt Name: Not reported
Waste Code Description: 311 - Pharmaceutical waste
RCRA Code: D011
Meth Code: H040 - Incineration--Thermal Destruction Other Than Use As A Fuel
Quantity Tons: 0.0325
Waste Quantity: 65
Quantity Unit: P
Additional Code 1: D007
Additional Code 2: D005
Additional Code 3: D004
Additional Code 4: D001
Additional Code 5: Not reported

Shipment Date: 20121108
Creation Date: 4/6/2013 22:15:07
Receipt Date: 20121112
Manifest ID: 005638084FLE
Trans EPA ID: MAD039322250
Trans Name: CLEAN HARBORS ENVIRONMENTAL SERVICES INC
Trans 2 EPA ID: AZR000508515
Trans 2 Name: SLT EXPRESSWAY INC
TSDF EPA ID: UTD981552177
Trans Name: CLEAN HARBORS ARAGONITE LLC
TSDF Alt EPA ID: Not reported
TSDF Alt Name: Not reported
Waste Code Description: 311 - Pharmaceutical waste

KAISER PERMANENTE (Continued) **S113059047**

RCRA Code:	D011
Meth Code:	H040 - Incineration--Thermal Destruction Other Than Use As A Fuel
Quantity Tons:	0.18
Waste Quantity:	360
Quantity Unit:	P
Additional Code 1:	D007
Additional Code 2:	D005
Additional Code 3:	D004
Additional Code 4:	D001
Additional Code 5:	Not reported
Shipment Date:	20121004
Creation Date:	3/28/2013 22:15:22
Receipt Date:	20121008
Manifest ID:	005540195FLE
Trans EPA ID:	MAD039322250
Trans Name:	CLEAN HARBORS ENVIRONMENTAL SERVICES INC
Trans 2 EPA ID:	AZR000508515
Trans 2 Name:	SLT
TSDF EPA ID:	UTD981552177
Trans Name:	CLEAN HARBORS ARAGONITE LLC
TSDF Alt EPA ID:	Not reported
TSDF Alt Name:	Not reported
Waste Code Description:	311 - Pharmaceutical waste
RCRA Code:	D011
Meth Code:	H040 - Incineration--Thermal Destruction Other Than Use As A Fuel
Quantity Tons:	0.06
Waste Quantity:	120
Quantity Unit:	P
Additional Code 1:	D007
Additional Code 2:	D005
Additional Code 3:	D004
Additional Code 4:	D001
Additional Code 5:	Not reported
Shipment Date:	20120906
Creation Date:	4/3/2013 22:15:07
Receipt Date:	20120928
Manifest ID:	005577684FLE
Trans EPA ID:	MAD039322250
Trans Name:	CLEAN HARBORS ENVIRONMENTAL SERVICES INC
Trans 2 EPA ID:	AZR000508515
Trans 2 Name:	SLT
TSDF EPA ID:	TXD055141378
Trans Name:	CLEAN HARBORS DEER PARK LLC
TSDF Alt EPA ID:	Not reported
TSDF Alt Name:	Not reported
Waste Code Description:	311 - Pharmaceutical waste
RCRA Code:	D005
Meth Code:	H040 - Incineration--Thermal Destruction Other Than Use As A Fuel
Quantity Tons:	0.0375
Waste Quantity:	75
Quantity Unit:	P
Additional Code 1:	D004
Additional Code 2:	D001
Additional Code 3:	Not reported
Additional Code 4:	Not reported

KAISER PERMANENTE (Continued) **S113059047**

Additional Code 5:	Not reported
Shipment Date:	20120802
Creation Date:	1/19/2013 22:15:15
Receipt Date:	20120815
Manifest ID:	005630725FLE
Trans EPA ID:	MAD039322250
Trans Name:	CLEAN HARBORS ENVIRONMENTAL SERVICES INC
Trans 2 EPA ID:	AZR000508515
Trans 2 Name:	SLT
TSDF EPA ID:	TXD055141378
Trans Name:	CLEAN HARBORS DEER PARK LLC
TSDF Alt EPA ID:	Not reported
TSDF Alt Name:	Not reported
Waste Code Description:	311 - Pharmaceutical waste
RCRA Code:	Not reported
Meth Code:	H040 - Incineration--Thermal Destruction Other Than Use As A Fuel
Quantity Tons:	0.01
Waste Quantity:	20
Quantity Unit:	P
Additional Code 1:	Not reported
Additional Code 2:	Not reported
Additional Code 3:	Not reported
Additional Code 4:	Not reported
Additional Code 5:	Not reported
Shipment Date:	20120802
Creation Date:	1/19/2013 22:15:15
Receipt Date:	20120815
Manifest ID:	005630725FLE
Trans EPA ID:	MAD039322250
Trans Name:	CLEAN HARBORS ENVIRONMENTAL SERVICES INC
Trans 2 EPA ID:	AZR000508515
Trans 2 Name:	SLT
TSDF EPA ID:	TXD055141378
Trans Name:	CLEAN HARBORS DEER PARK LLC
TSDF Alt EPA ID:	Not reported
TSDF Alt Name:	Not reported
Waste Code Description:	311 - Pharmaceutical waste
RCRA Code:	D005
Meth Code:	H040 - Incineration--Thermal Destruction Other Than Use As A Fuel
Quantity Tons:	0.05
Waste Quantity:	100
Quantity Unit:	P
Additional Code 1:	D004
Additional Code 2:	D001
Additional Code 3:	Not reported
Additional Code 4:	Not reported
Additional Code 5:	Not reported
Shipment Date:	20120705
Creation Date:	5/5/2013 22:15:07
Receipt Date:	20120717
Manifest ID:	005630476FLE
Trans EPA ID:	MAD039322250
Trans Name:	CLEAN HARBORS ENVIRONMENTAL SERVICES INC
Trans 2 EPA ID:	AZR000508515

KAISER PERMANENTE (Continued) **S113059047**

Trans 2 Name:	SLT
TSDF EPA ID:	TXD055141378
Trans Name:	CLEAN HARBORS DEER PARK LLC
TSDF Alt EPA ID:	Not reported
TSDF Alt Name:	Not reported
Waste Code Description:	311 - Pharmaceutical waste
RCRA Code:	D005
Meth Code:	H040 - Incineration--Thermal Destruction Other Than Use As A Fuel
Quantity Tons:	0.03
Waste Quantity:	60
Quantity Unit:	P
Additional Code 1:	D004
Additional Code 2:	D001
Additional Code 3:	Not reported
Additional Code 4:	Not reported
Additional Code 5:	Not reported

Shipment Date:	20120607
Creation Date:	5/5/2013 22:15:07
Receipt Date:	20120615
Manifest ID:	005319759FLE
Trans EPA ID:	MAD039322250
Trans Name:	CLEAN HARBORS ENVIRONMENTAL SERVICES INC
Trans 2 EPA ID:	AZR000508515
Trans 2 Name:	SLT
TSDF EPA ID:	TXD055141378
Trans Name:	CLEAN HARBORS DEER PARK LLC
TSDF Alt EPA ID:	Not reported
TSDF Alt Name:	Not reported
Waste Code Description:	311 - Pharmaceutical waste
RCRA Code:	D005
Meth Code:	H040 - Incineration--Thermal Destruction Other Than Use As A Fuel
Quantity Tons:	0.045
Waste Quantity:	90
Quantity Unit:	P
Additional Code 1:	D004
Additional Code 2:	D001
Additional Code 3:	Not reported
Additional Code 4:	Not reported
Additional Code 5:	Not reported

Shipment Date:	20120503
Creation Date:	12/6/2012 22:15:45
Receipt Date:	20120517
Manifest ID:	005319450FLE
Trans EPA ID:	MAD039322250
Trans Name:	CLEAN HARBORS ENVIRONMENTAL SERVICES INC
Trans 2 EPA ID:	AZR000508515
Trans 2 Name:	SLT
TSDF EPA ID:	UTD981552177
Trans Name:	CLEAN HARBORS ARAGONITE LLC
TSDF Alt EPA ID:	Not reported
TSDF Alt Name:	Not reported
Waste Code Description:	311 - Pharmaceutical waste
RCRA Code:	D011
Meth Code:	H040 - Incineration--Thermal Destruction Other Than Use As A Fuel
Quantity Tons:	0.0375

KAISER PERMANENTE (Continued) **S113059047**

Waste Quantity:	75
Quantity Unit:	P
Additional Code 1:	D007
Additional Code 2:	D005
Additional Code 3:	D004
Additional Code 4:	D001
Additional Code 5:	Not reported
Shipment Date:	20120405
Creation Date:	9/17/2012 22:15:10
Receipt Date:	20120417
Manifest ID:	005289641FLE
Trans EPA ID:	MAD039322250
Trans Name:	CLEAN HARBORS ENVIRONMENTAL SERVICES INC
Trans 2 EPA ID:	AZR000508515
Trans 2 Name:	SLT
TSDF EPA ID:	UTD981552177
Trans Name:	CLEAN HARBORS ARAGONITE LLC
TSDF Alt EPA ID:	Not reported
TSDF Alt Name:	Not reported
Waste Code Description:	311 - Pharmaceutical waste
RCRA Code:	D011
Meth Code:	H040 - Incineration--Thermal Destruction Other Than Use As A Fuel
Quantity Tons:	0.06
Waste Quantity:	120
Quantity Unit:	P
Additional Code 1:	D007
Additional Code 2:	D005
Additional Code 3:	D004
Additional Code 4:	D001
Additional Code 5:	Not reported

Additional Info:

Year:	1995
Gen EPA ID:	CAL000097907
Shipment Date:	19951027
Creation Date:	7/26/1996 0:00:00
Receipt Date:	19951102
Manifest ID:	93413158
Trans EPA ID:	CAL000827802
Trans Name:	Not reported
Trans 2 EPA ID:	Not reported
Trans 2 Name:	Not reported
TSDF EPA ID:	CAD000013493
Trans Name:	Not reported
TSDF Alt EPA ID:	Not reported
TSDF Alt Name:	Not reported
Waste Code Description:	181 - Other inorganic solid waste Organics
RCRA Code:	D011
Meth Code:	R01 - Recycler
Quantity Tons:	0.001
Waste Quantity:	2
Quantity Unit:	P
Additional Code 1:	Not reported
Additional Code 2:	Not reported
Additional Code 3:	Not reported

KAISER PERMANENTE (Continued) **S113059047**

Additional Code 4:	Not reported
Additional Code 5:	Not reported
Shipment Date:	19951027
Creation Date:	7/26/1996 0:00:00
Receipt Date:	19951102
Manifest ID:	93413158
Trans EPA ID:	CAL000827802
Trans Name:	Not reported
Trans 2 EPA ID:	Not reported
Trans 2 Name:	Not reported
TSDF EPA ID:	CAD000013493
Trans Name:	Not reported
TSDF Alt EPA ID:	Not reported
TSDF Alt Name:	Not reported
Waste Code Description:	171 - Metal sludge (see 121
RCRA Code:	D011
Meth Code:	R01 - Recycler
Quantity Tons:	0.025
Waste Quantity:	6
Quantity Unit:	G
Additional Code 1:	Not reported
Additional Code 2:	Not reported
Additional Code 3:	Not reported
Additional Code 4:	Not reported
Additional Code 5:	Not reported
Shipment Date:	19950803
Creation Date:	4/2/1996 0:00:00
Receipt Date:	19950804
Manifest ID:	95468046
Trans EPA ID:	CAL000827802
Trans Name:	Not reported
Trans 2 EPA ID:	Not reported
Trans 2 Name:	Not reported
TSDF EPA ID:	CAD000013493
Trans Name:	Not reported
TSDF Alt EPA ID:	CAD000013493
TSDF Alt Name:	Not reported
Waste Code Description:	171 - Metal sludge (see 121
RCRA Code:	D011
Meth Code:	R01 - Recycler
Quantity Tons:	0.025
Waste Quantity:	6
Quantity Unit:	G
Additional Code 1:	Not reported
Additional Code 2:	Not reported
Additional Code 3:	Not reported
Additional Code 4:	Not reported
Additional Code 5:	Not reported
Shipment Date:	19950803
Creation Date:	4/2/1996 0:00:00
Receipt Date:	19950804
Manifest ID:	95468046
Trans EPA ID:	CAL000827802
Trans Name:	Not reported

KAISER PERMANENTE (Continued) **S113059047**

Trans 2 EPA ID:	Not reported
Trans 2 Name:	Not reported
TSDF EPA ID:	CAD000013493
Trans Name:	Not reported
TSDF Alt EPA ID:	CAD000013493
TSDF Alt Name:	Not reported
Waste Code Description:	181 - Other inorganic solid waste Organics
RCRA Code:	D011
Meth Code:	R01 - Recycler
Quantity Tons:	0
Waste Quantity:	0
Quantity Unit:	P
Additional Code 1:	Not reported
Additional Code 2:	Not reported
Additional Code 3:	Not reported
Additional Code 4:	Not reported
Additional Code 5:	Not reported

Shipment Date:	19950517
Creation Date:	4/2/1996 0:00:00
Receipt Date:	19950518
Manifest ID:	93413178
Trans EPA ID:	CAL000827802
Trans Name:	Not reported
Trans 2 EPA ID:	Not reported
Trans 2 Name:	Not reported
TSDF EPA ID:	CAD000013493
Trans Name:	Not reported
TSDF Alt EPA ID:	CAD000013493
TSDF Alt Name:	Not reported
Waste Code Description:	181 - Other inorganic solid waste Organics
RCRA Code:	D011
Meth Code:	R01 - Recycler
Quantity Tons:	0.002
Waste Quantity:	4
Quantity Unit:	P
Additional Code 1:	Not reported
Additional Code 2:	Not reported
Additional Code 3:	Not reported
Additional Code 4:	Not reported
Additional Code 5:	Not reported

Shipment Date:	19950517
Creation Date:	4/2/1996 0:00:00
Receipt Date:	19950518
Manifest ID:	93413178
Trans EPA ID:	CAL000827802
Trans Name:	Not reported
Trans 2 EPA ID:	Not reported
Trans 2 Name:	Not reported
TSDF EPA ID:	CAD000013493
Trans Name:	Not reported
TSDF Alt EPA ID:	CAD000013493
TSDF Alt Name:	Not reported
Waste Code Description:	171 - Metal sludge (see 121
RCRA Code:	D011
Meth Code:	R01 - Recycler

KAISER PERMANENTE (Continued) **S113059047**

Quantity Tons:	0.0375
Waste Quantity:	9
Quantity Unit:	G
Additional Code 1:	Not reported
Additional Code 2:	Not reported
Additional Code 3:	Not reported
Additional Code 4:	Not reported
Additional Code 5:	Not reported
Shipment Date:	19950206
Creation Date:	3/29/1996 0:00:00
Receipt Date:	19950209
Manifest ID:	93413086
Trans EPA ID:	CAL000827802
Trans Name:	Not reported
Trans 2 EPA ID:	Not reported
Trans 2 Name:	Not reported
TSDF EPA ID:	CAD000013493
Trans Name:	Not reported
TSDF Alt EPA ID:	CAD000013493
TSDF Alt Name:	Not reported
Waste Code Description:	181 - Other inorganic solid waste Organics
RCRA Code:	D011
Meth Code:	R01 - Recycler
Quantity Tons:	0.002
Waste Quantity:	4
Quantity Unit:	P
Additional Code 1:	Not reported
Additional Code 2:	Not reported
Additional Code 3:	Not reported
Additional Code 4:	Not reported
Additional Code 5:	Not reported
Shipment Date:	19950206
Creation Date:	3/29/1996 0:00:00
Receipt Date:	19950209
Manifest ID:	93413086
Trans EPA ID:	CAL000827802
Trans Name:	Not reported
Trans 2 EPA ID:	Not reported
Trans 2 Name:	Not reported
TSDF EPA ID:	CAD000013493
Trans Name:	Not reported
TSDF Alt EPA ID:	CAD000013493
TSDF Alt Name:	Not reported
Waste Code Description:	171 - Metal sludge (see 121
RCRA Code:	D011
Meth Code:	R01 - Recycler
Quantity Tons:	0.03
Waste Quantity:	60
Quantity Unit:	P
Additional Code 1:	Not reported
Additional Code 2:	Not reported
Additional Code 3:	Not reported
Additional Code 4:	Not reported
Additional Code 5:	Not reported

KAISER PERMANENTE (Continued) **S113059047**

Additional Info:

Year:	1999
Gen EPA ID:	CAL000097907
Shipment Date:	19990201
Creation Date:	4/1/1999 0:00:00
Receipt Date:	Not reported
Manifest ID:	98014219
Trans EPA ID:	CAL000827802
Trans Name:	Not reported
Trans 2 EPA ID:	Not reported
Trans 2 Name:	Not reported
TSDF EPA ID:	CAD000013493
Trans Name:	Not reported
TSDF Alt EPA ID:	Not reported
TSDF Alt Name:	Not reported
Waste Code Description:	171 - Metal sludge (see 121
RCRA Code:	D011
Meth Code:	- Not reported
Quantity Tons:	0.0075
Waste Quantity:	15
Quantity Unit:	P
Additional Code 1:	Not reported
Additional Code 2:	Not reported
Additional Code 3:	Not reported
Additional Code 4:	Not reported
Additional Code 5:	Not reported
Shipment Date:	19990201
Creation Date:	4/1/1999 0:00:00
Receipt Date:	Not reported
Manifest ID:	98014219
Trans EPA ID:	CAL000827802
Trans Name:	Not reported
Trans 2 EPA ID:	Not reported
Trans 2 Name:	Not reported
TSDF EPA ID:	CAD000013493
Trans Name:	Not reported
TSDF Alt EPA ID:	Not reported
TSDF Alt Name:	Not reported
Waste Code Description:	181 - Other inorganic solid waste Organics
RCRA Code:	D011
Meth Code:	- Not reported
Quantity Tons:	0.0015
Waste Quantity:	3
Quantity Unit:	P
Additional Code 1:	Not reported
Additional Code 2:	Not reported
Additional Code 3:	Not reported
Additional Code 4:	Not reported
Additional Code 5:	Not reported

Additional Info:

Year:	1996
Gen EPA ID:	CAL000097907

KAISER PERMANENTE (Continued) **S113059047**

Shipment Date:	19961106
Creation Date:	5/20/1997 0:00:00
Receipt Date:	19961106
Manifest ID:	95468395
Trans EPA ID:	CAL000827802
Trans Name:	Not reported
Trans 2 EPA ID:	Not reported
Trans 2 Name:	Not reported
TSDF EPA ID:	CAD000013493
Trans Name:	Not reported
TSDF Alt EPA ID:	Not reported
TSDF Alt Name:	Not reported
Waste Code Description:	181 - Other inorganic solid waste Organics
RCRA Code:	D011
Meth Code:	R01 - Recycler
Quantity Tons:	0.002
Waste Quantity:	4
Quantity Unit:	P
Additional Code 1:	Not reported
Additional Code 2:	Not reported
Additional Code 3:	Not reported
Additional Code 4:	Not reported
Additional Code 5:	Not reported

Shipment Date:	19961106
Creation Date:	5/20/1997 0:00:00
Receipt Date:	19961106
Manifest ID:	95468395
Trans EPA ID:	CAL000827802
Trans Name:	Not reported
Trans 2 EPA ID:	Not reported
Trans 2 Name:	Not reported
TSDF EPA ID:	CAD000013493
Trans Name:	Not reported
TSDF Alt EPA ID:	Not reported
TSDF Alt Name:	Not reported
Waste Code Description:	171 - Metal sludge (see 121
RCRA Code:	D011
Meth Code:	R01 - Recycler
Quantity Tons:	0.025
Waste Quantity:	6
Quantity Unit:	G
Additional Code 1:	Not reported
Additional Code 2:	Not reported
Additional Code 3:	Not reported
Additional Code 4:	Not reported
Additional Code 5:	Not reported

Shipment Date:	19960808
Creation Date:	5/30/1997 0:00:00
Receipt Date:	19960809
Manifest ID:	95468332
Trans EPA ID:	CAL000827802
Trans Name:	Not reported
Trans 2 EPA ID:	Not reported
Trans 2 Name:	Not reported
TSDF EPA ID:	CAD000013493

KAISER PERMANENTE (Continued) **S113059047**

Trans Name:	Not reported
TSDF Alt EPA ID:	Not reported
TSDF Alt Name:	Not reported
Waste Code Description:	181 - Other inorganic solid waste Organics
RCRA Code:	D011
Meth Code:	R01 - Recycler
Quantity Tons:	0
Waste Quantity:	0
Quantity Unit:	P
Additional Code 1:	Not reported
Additional Code 2:	Not reported
Additional Code 3:	Not reported
Additional Code 4:	Not reported
Additional Code 5:	Not reported

Shipment Date:	19960808
Creation Date:	5/30/1997 0:00:00
Receipt Date:	19960809
Manifest ID:	95468332
Trans EPA ID:	CAL000827802
Trans Name:	Not reported
Trans 2 EPA ID:	Not reported
Trans 2 Name:	Not reported
TSDF EPA ID:	CAD000013493
Trans Name:	Not reported
TSDF Alt EPA ID:	Not reported
TSDF Alt Name:	Not reported
Waste Code Description:	171 - Metal sludge (see 121
RCRA Code:	D011
Meth Code:	R01 - Recycler
Quantity Tons:	0.0125
Waste Quantity:	3
Quantity Unit:	G
Additional Code 1:	Not reported
Additional Code 2:	Not reported
Additional Code 3:	Not reported
Additional Code 4:	Not reported
Additional Code 5:	Not reported

Shipment Date:	19960507
Creation Date:	10/29/1996 0:00:00
Receipt Date:	19960509
Manifest ID:	95468255
Trans EPA ID:	CAL000827802
Trans Name:	Not reported
Trans 2 EPA ID:	Not reported
Trans 2 Name:	Not reported
TSDF EPA ID:	CAD000013493
Trans Name:	Not reported
TSDF Alt EPA ID:	CAD000013493
TSDF Alt Name:	Not reported
Waste Code Description:	181 - Other inorganic solid waste Organics
RCRA Code:	D011
Meth Code:	R01 - Recycler
Quantity Tons:	0.0015
Waste Quantity:	3
Quantity Unit:	P

KAISER PERMANENTE (Continued) **S113059047**

Additional Code 1:	Not reported
Additional Code 2:	Not reported
Additional Code 3:	Not reported
Additional Code 4:	Not reported
Additional Code 5:	Not reported
Shipment Date:	19960507
Creation Date:	10/29/1996 0:00:00
Receipt Date:	19960509
Manifest ID:	95468255
Trans EPA ID:	CAL000827802
Trans Name:	Not reported
Trans 2 EPA ID:	Not reported
Trans 2 Name:	Not reported
TSDF EPA ID:	CAD000013493
Trans Name:	Not reported
TSDF Alt EPA ID:	CAD000013493
TSDF Alt Name:	Not reported
Waste Code Description:	171 - Metal sludge (see 121
RCRA Code:	D011
Meth Code:	R01 - Recycler
Quantity Tons:	0.0125
Waste Quantity:	3
Quantity Unit:	G
Additional Code 1:	Not reported
Additional Code 2:	Not reported
Additional Code 3:	Not reported
Additional Code 4:	Not reported
Additional Code 5:	Not reported
Shipment Date:	19960209
Creation Date:	10/10/1996 0:00:00
Receipt Date:	19960215
Manifest ID:	95468193
Trans EPA ID:	CAL000827802
Trans Name:	Not reported
Trans 2 EPA ID:	Not reported
Trans 2 Name:	Not reported
TSDF EPA ID:	CAD000013493
Trans Name:	Not reported
TSDF Alt EPA ID:	CAD000013493
TSDF Alt Name:	Not reported
Waste Code Description:	181 - Other inorganic solid waste Organics
RCRA Code:	D011
Meth Code:	R01 - Recycler
Quantity Tons:	0.0015
Waste Quantity:	3
Quantity Unit:	P
Additional Code 1:	Not reported
Additional Code 2:	Not reported
Additional Code 3:	Not reported
Additional Code 4:	Not reported
Additional Code 5:	Not reported
Shipment Date:	19960209
Creation Date:	10/10/1996 0:00:00
Receipt Date:	19960215

KAISER PERMANENTE (Continued) **S113059047**

Manifest ID:	95468193
Trans EPA ID:	CAL000827802
Trans Name:	Not reported
Trans 2 EPA ID:	Not reported
Trans 2 Name:	Not reported
TSDF EPA ID:	CAD000013493
Trans Name:	Not reported
TSDF Alt EPA ID:	CAD000013493
TSDF Alt Name:	Not reported
Waste Code Description:	171 - Metal sludge (see 121
RCRA Code:	D011
Meth Code:	R01 - Recycler
Quantity Tons:	0.0375
Waste Quantity:	9
Quantity Unit:	G
Additional Code 1:	Not reported
Additional Code 2:	Not reported
Additional Code 3:	Not reported
Additional Code 4:	Not reported
Additional Code 5:	Not reported

Additional Info:

Year:	2010
Gen EPA ID:	CAL000097907
Shipment Date:	20100528
Creation Date:	1/14/2011 18:30:24
Receipt Date:	20100607
Manifest ID:	000069453MWI
Trans EPA ID:	MAD039322250
Trans Name:	CLEAN HARBORS ENVIRONMENTAL SERVICES INC
Trans 2 EPA ID:	AZR000508515
Trans 2 Name:	SLT EXPRESSWAY INC
TSDF EPA ID:	UTD981552177
Trans Name:	CLEAN HARBORS ARAGONITE LLC
TSDF Alt EPA ID:	Not reported
TSDF Alt Name:	Not reported
Waste Code Description:	311 - Pharmaceutical waste
RCRA Code:	D011
Meth Code:	H040 - Incineration--Thermal Destruction Other Than Use As A Fuel
Quantity Tons:	0.05
Waste Quantity:	100
Quantity Unit:	P
Additional Code 1:	D007
Additional Code 2:	D005
Additional Code 3:	D004
Additional Code 4:	D001
Additional Code 5:	Not reported
Shipment Date:	20100326
Creation Date:	12/3/2010 18:31:11
Receipt Date:	20100420
Manifest ID:	004388896JJK
Trans EPA ID:	CAD981412356
Trans Name:	PACIFIC TRANS ENV SERVICES INC
Trans 2 EPA ID:	MAD039322250
Trans 2 Name:	CLEAN HARBORS ENVIRONMENTAL SERVICES INC

KAISER PERMANENTE (Continued) **S113059047**

TSDF EPA ID:	ARD069748192
Trans Name:	CLEAN HARBORS (EL DORADO) LLC
TSDF Alt EPA ID:	Not reported
TSDF Alt Name:	Not reported
Waste Code Description:	311 - Pharmaceutical waste
RCRA Code:	P042
Meth Code:	H040 - Incineration--Thermal Destruction Other Than Use As A Fuel
Quantity Tons:	0.05
Waste Quantity:	100
Quantity Unit:	P
Additional Code 1:	D011
Additional Code 2:	D007
Additional Code 3:	D005
Additional Code 4:	D001
Additional Code 5:	Not reported
Shipment Date:	20100326
Creation Date:	12/3/2010 18:31:11
Receipt Date:	20100420
Manifest ID:	004388896JJK
Trans EPA ID:	CAD981412356
Trans Name:	PACIFIC TRANS ENV SERVICES INC
Trans 2 EPA ID:	MAD039322250
Trans 2 Name:	CLEAN HARBORS ENVIRONMENTAL SERVICES INC
TSDF EPA ID:	ARD069748192
Trans Name:	CLEAN HARBORS (EL DORADO) LLC
TSDF Alt EPA ID:	Not reported
TSDF Alt Name:	Not reported
Waste Code Description:	311 - Pharmaceutical waste
RCRA Code:	U121
Meth Code:	H040 - Incineration--Thermal Destruction Other Than Use As A Fuel
Quantity Tons:	0.0015
Waste Quantity:	3
Quantity Unit:	P
Additional Code 1:	U075
Additional Code 2:	Not reported
Additional Code 3:	Not reported
Additional Code 4:	Not reported
Additional Code 5:	Not reported
Shipment Date:	20100209
Creation Date:	11/3/2010 18:30:44
Receipt Date:	20100226
Manifest ID:	004388653JJK
Trans EPA ID:	CAD981412356
Trans Name:	PACIFIC TRANS ENV SERVICES INC
Trans 2 EPA ID:	MAD039322250
Trans 2 Name:	CLEAN HARBORS ENVIRONMENTAL SERVICES INC
TSDF EPA ID:	ARD069748192
Trans Name:	CLEAN HARBORS (EL DORADO) LLC
TSDF Alt EPA ID:	Not reported
TSDF Alt Name:	Not reported
Waste Code Description:	311 - Pharmaceutical waste
RCRA Code:	P042
Meth Code:	H040 - Incineration--Thermal Destruction Other Than Use As A Fuel
Quantity Tons:	0.06
Waste Quantity:	120

KAISER PERMANENTE (Continued) **S113059047**

Quantity Unit:	P
Additional Code 1:	D011
Additional Code 2:	D007
Additional Code 3:	D005
Additional Code 4:	D001
Additional Code 5:	Not reported
Shipment Date:	20100209
Creation Date:	11/3/2010 18:30:44
Receipt Date:	20100226
Manifest ID:	004388653JJK
Trans EPA ID:	CAD981412356
Trans Name:	PACIFIC TRANS ENV SERVICES INC
Trans 2 EPA ID:	MAD039322250
Trans 2 Name:	CLEAN HARBORS ENVIRONMENTAL SERVICES INC
TSDF EPA ID:	ARD069748192
Trans Name:	CLEAN HARBORS (EL DORADO) LLC
TSDF Alt EPA ID:	Not reported
TSDF Alt Name:	Not reported
Waste Code Description:	311 - Pharmaceutical waste
RCRA Code:	U075
Meth Code:	H040 - Incineration--Thermal Destruction Other Than Use As A Fuel
Quantity Tons:	0.004
Waste Quantity:	8
Quantity Unit:	P
Additional Code 1:	Not reported
Additional Code 2:	Not reported
Additional Code 3:	Not reported
Additional Code 4:	Not reported
Additional Code 5:	Not reported

Additional Info:

Year:	2017
Gen EPA ID:	CAL000097907
Shipment Date:	20171228
Creation Date:	10/16/2018 18:31:51
Receipt Date:	20180105
Manifest ID:	011578607FLE
Trans EPA ID:	MAD039322250
Trans Name:	CLEAN HARBORS ENVIRONMENTAL SERVICES INC
Trans 2 EPA ID:	MOD095038998
Trans 2 Name:	TSMT
TSDF EPA ID:	UTD981552177
Trans Name:	CLEAN HARBORS ARAGONITE LLC
TSDF Alt EPA ID:	Not reported
TSDF Alt Name:	Not reported
Waste Code Description:	311 - Pharmaceutical waste
RCRA Code:	P081
Meth Code:	H040 - Incineration--Thermal Destruction Other Than Use As A Fuel
Quantity Tons:	0.02
Waste Quantity:	40
Quantity Unit:	P
Additional Code 1:	P075
Additional Code 2:	P001
Additional Code 3:	U010
Additional Code 4:	U002

KAISER PERMANENTE (Continued) **S113059047**

Additional Code 5:	Not reported
Shipment Date:	20171228
Creation Date:	10/16/2018 18:31:51
Receipt Date:	20180105
Manifest ID:	011578607FLE
Trans EPA ID:	MAD039322250
Trans Name:	CLEAN HARBORS ENVIRONMENTAL SERVICES INC
Trans 2 EPA ID:	MOD095038998
Trans 2 Name:	TSMT
TSDF EPA ID:	UTD981552177
Trans Name:	CLEAN HARBORS ARAGONITE LLC
TSDF Alt EPA ID:	Not reported
TSDF Alt Name:	Not reported
Waste Code Description:	311 - Pharmaceutical waste
RCRA Code:	U048
Meth Code:	H040 - Incineration--Thermal Destruction Other Than Use As A Fuel
Quantity Tons:	0.0375
Waste Quantity:	75
Quantity Unit:	P
Additional Code 1:	U044
Additional Code 2:	U035
Additional Code 3:	U010
Additional Code 4:	U002
Additional Code 5:	Not reported
Shipment Date:	20171218
Creation Date:	10/16/2018 18:30:53
Receipt Date:	20171228
Manifest ID:	011578544FLE
Trans EPA ID:	MAD039322250
Trans Name:	CLEAN HARBORS ENVIRONMENTAL SERVICES INC
Trans 2 EPA ID:	MOD095038998
Trans 2 Name:	TSMT
TSDF EPA ID:	UTD981552177
Trans Name:	CLEAN HARBORS ARAGONITE LLC
TSDF Alt EPA ID:	Not reported
TSDF Alt Name:	Not reported
Waste Code Description:	311 - Pharmaceutical waste
RCRA Code:	P081
Meth Code:	H040 - Incineration--Thermal Destruction Other Than Use As A Fuel
Quantity Tons:	0.025
Waste Quantity:	50
Quantity Unit:	P
Additional Code 1:	P075
Additional Code 2:	P001
Additional Code 3:	U010
Additional Code 4:	U002
Additional Code 5:	Not reported
Shipment Date:	20171218
Creation Date:	10/16/2018 18:30:53
Receipt Date:	20171228
Manifest ID:	011578544FLE
Trans EPA ID:	MAD039322250
Trans Name:	CLEAN HARBORS ENVIRONMENTAL SERVICES INC
Trans 2 EPA ID:	MOD095038998

KAISER PERMANENTE (Continued) **S113059047**

Trans 2 Name:	TSMT
TSDF EPA ID:	UTD981552177
Trans Name:	CLEAN HARBORS ARAGONITE LLC
TSDF Alt EPA ID:	Not reported
TSDF Alt Name:	Not reported
Waste Code Description:	311 - Pharmaceutical waste
RCRA Code:	U048
Meth Code:	H040 - Incineration--Thermal Destruction Other Than Use As A Fuel
Quantity Tons:	0.07
Waste Quantity:	140
Quantity Unit:	P
Additional Code 1:	U044
Additional Code 2:	U035
Additional Code 3:	U010
Additional Code 4:	U002
Additional Code 5:	Not reported

Shipment Date:	20171211
Creation Date:	10/16/2018 18:31:07
Receipt Date:	20171215
Manifest ID:	011578446FLE
Trans EPA ID:	MAD039322250
Trans Name:	CLEAN HARBORS ENVIRONMENTAL SERVICES INC
Trans 2 EPA ID:	MOD095038998
Trans 2 Name:	BEDROCK INC DBA TSMT
TSDF EPA ID:	UTD981552177
Trans Name:	CLEAN HARBORS ARAGONITE LLC
TSDF Alt EPA ID:	Not reported
TSDF Alt Name:	Not reported
Waste Code Description:	311 - Pharmaceutical waste
RCRA Code:	U048
Meth Code:	H040 - Incineration--Thermal Destruction Other Than Use As A Fuel
Quantity Tons:	0.0375
Waste Quantity:	75
Quantity Unit:	P
Additional Code 1:	U044
Additional Code 2:	U035
Additional Code 3:	U010
Additional Code 4:	U002
Additional Code 5:	Not reported

Shipment Date:	20171211
Creation Date:	10/16/2018 18:31:07
Receipt Date:	20171215
Manifest ID:	011578446FLE
Trans EPA ID:	MAD039322250
Trans Name:	CLEAN HARBORS ENVIRONMENTAL SERVICES INC
Trans 2 EPA ID:	MOD095038998
Trans 2 Name:	BEDROCK INC DBA TSMT
TSDF EPA ID:	UTD981552177
Trans Name:	CLEAN HARBORS ARAGONITE LLC
TSDF Alt EPA ID:	Not reported
TSDF Alt Name:	Not reported
Waste Code Description:	311 - Pharmaceutical waste
RCRA Code:	P081
Meth Code:	H040 - Incineration--Thermal Destruction Other Than Use As A Fuel
Quantity Tons:	0.025

KAISER PERMANENTE (Continued) **S113059047**

Waste Quantity:	50
Quantity Unit:	P
Additional Code 1:	P075
Additional Code 2:	P001
Additional Code 3:	U010
Additional Code 4:	U002
Additional Code 5:	Not reported
Shipment Date:	20171207
Creation Date:	10/16/2018 18:31:07
Receipt Date:	20171215
Manifest ID:	011584871FLE
Trans EPA ID:	MAD039322250
Trans Name:	CLEAN HARBORS ENVIRONMENTAL SERVICES INC
Trans 2 EPA ID:	MOD095038998
Trans 2 Name:	BEDROCK INC DBA TSMT
TSDF EPA ID:	UTD981552177
Trans Name:	CLEAN HARBORS ARAGONITE LLC
TSDF Alt EPA ID:	Not reported
TSDF Alt Name:	Not reported
Waste Code Description:	311 - Pharmaceutical waste
RCRA Code:	U048
Meth Code:	H040 - Incineration--Thermal Destruction Other Than Use As A Fuel
Quantity Tons:	0.0375
Waste Quantity:	75
Quantity Unit:	P
Additional Code 1:	U044
Additional Code 2:	U035
Additional Code 3:	U010
Additional Code 4:	U002
Additional Code 5:	Not reported
Shipment Date:	20171207
Creation Date:	10/16/2018 18:31:07
Receipt Date:	20171215
Manifest ID:	011584871FLE
Trans EPA ID:	MAD039322250
Trans Name:	CLEAN HARBORS ENVIRONMENTAL SERVICES INC
Trans 2 EPA ID:	MOD095038998
Trans 2 Name:	BEDROCK INC DBA TSMT
TSDF EPA ID:	UTD981552177
Trans Name:	CLEAN HARBORS ARAGONITE LLC
TSDF Alt EPA ID:	Not reported
TSDF Alt Name:	Not reported
Waste Code Description:	311 - Pharmaceutical waste
RCRA Code:	P081
Meth Code:	H040 - Incineration--Thermal Destruction Other Than Use As A Fuel
Quantity Tons:	0.03
Waste Quantity:	60
Quantity Unit:	P
Additional Code 1:	P075
Additional Code 2:	P001
Additional Code 3:	U010
Additional Code 4:	U002
Additional Code 5:	Not reported
Shipment Date:	20171127

KAISER PERMANENTE (Continued) **S113059047**

Creation Date:	10/16/2018 18:30:53
Receipt Date:	20171204
Manifest ID:	011584593FLE
Trans EPA ID:	MAD039322250
Trans Name:	CLEAN HARBORS ENVIRONMENTAL SERVICES INC
Trans 2 EPA ID:	MOD095038998
Trans 2 Name:	TSMT BEDROCK INC DBA TSMT CO
TSDF EPA ID:	UTD981552177
Trans Name:	CLEAN HARBORS ARAGONITE LLC
TSDF Alt EPA ID:	Not reported
TSDF Alt Name:	Not reported
Waste Code Description:	311 - Pharmaceutical waste
RCRA Code:	U048
Meth Code:	H040 - Incineration--Thermal Destruction Other Than Use As A Fuel
Quantity Tons:	0.07
Waste Quantity:	140
Quantity Unit:	P
Additional Code 1:	U044
Additional Code 2:	U035
Additional Code 3:	U010
Additional Code 4:	U002
Additional Code 5:	Not reported

Shipment Date:	20171116
Creation Date:	8/1/2018 18:30:51
Receipt Date:	20171127
Manifest ID:	011584531FLE
Trans EPA ID:	MAD039322250
Trans Name:	CLEAN HARBORS ENVIRONMENTAL SERVICES INC
Trans 2 EPA ID:	MOD095038998
Trans 2 Name:	TSMT
TSDF EPA ID:	UTD981552177
Trans Name:	CLEAN HARBORS ARAGONITE LLC
TSDF Alt EPA ID:	Not reported
TSDF Alt Name:	Not reported
Waste Code Description:	311 - Pharmaceutical waste
RCRA Code:	U048
Meth Code:	H040 - Incineration--Thermal Destruction Other Than Use As A Fuel
Quantity Tons:	0.0375
Waste Quantity:	75
Quantity Unit:	P
Additional Code 1:	U044
Additional Code 2:	U035
Additional Code 3:	U010
Additional Code 4:	U002
Additional Code 5:	Not reported

Additional Info:

Year:	1997
Gen EPA ID:	CAL000097907

Shipment Date:	19971106
Creation Date:	7/23/1998 0:00:00
Receipt Date:	19971114
Manifest ID:	96643069
Trans EPA ID:	CAL000827802
Trans Name:	Not reported

KAISER PERMANENTE (Continued) **S113059047**

Trans 2 EPA ID:	Not reported
Trans 2 Name:	Not reported
TSDF EPA ID:	CAD000013493
Trans Name:	Not reported
TSDF Alt EPA ID:	CAD000013493
TSDF Alt Name:	Not reported
Waste Code Description:	171 - Metal sludge (see 121
RCRA Code:	D011
Meth Code:	R01 - Recycler
Quantity Tons:	0.015
Waste Quantity:	30
Quantity Unit:	P
Additional Code 1:	Not reported
Additional Code 2:	Not reported
Additional Code 3:	Not reported
Additional Code 4:	Not reported
Additional Code 5:	Not reported

Shipment Date:	19971106
Creation Date:	7/23/1998 0:00:00
Receipt Date:	19971114
Manifest ID:	96643069
Trans EPA ID:	CAL000827802
Trans Name:	Not reported
Trans 2 EPA ID:	Not reported
Trans 2 Name:	Not reported
TSDF EPA ID:	CAD000013493
Trans Name:	Not reported
TSDF Alt EPA ID:	CAD000013493
TSDF Alt Name:	Not reported
Waste Code Description:	181 - Other inorganic solid waste Organics
RCRA Code:	D011
Meth Code:	R01 - Recycler
Quantity Tons:	0.001
Waste Quantity:	2
Quantity Unit:	P
Additional Code 1:	Not reported
Additional Code 2:	Not reported
Additional Code 3:	Not reported
Additional Code 4:	Not reported
Additional Code 5:	Not reported

Shipment Date:	19970807
Creation Date:	12/4/1997 0:00:00
Receipt Date:	19970816
Manifest ID:	96642994
Trans EPA ID:	CAL000827802
Trans Name:	Not reported
Trans 2 EPA ID:	Not reported
Trans 2 Name:	Not reported
TSDF EPA ID:	CAD000013493
Trans Name:	Not reported
TSDF Alt EPA ID:	Not reported
TSDF Alt Name:	Not reported
Waste Code Description:	171 - Metal sludge (see 121
RCRA Code:	D011
Meth Code:	R01 - Recycler

KAISER PERMANENTE (Continued) **S113059047**

Quantity Tons:	0.0083
Waste Quantity:	2
Quantity Unit:	G
Additional Code 1:	Not reported
Additional Code 2:	Not reported
Additional Code 3:	Not reported
Additional Code 4:	Not reported
Additional Code 5:	Not reported
Shipment Date:	19970807
Creation Date:	12/4/1997 0:00:00
Receipt Date:	19970816
Manifest ID:	96642994
Trans EPA ID:	CAL000827802
Trans Name:	Not reported
Trans 2 EPA ID:	Not reported
Trans 2 Name:	Not reported
TSDF EPA ID:	CAD000013493
Trans Name:	Not reported
TSDF Alt EPA ID:	Not reported
TSDF Alt Name:	Not reported
Waste Code Description:	181 - Other inorganic solid waste Organics
RCRA Code:	D011
Meth Code:	R01 - Recycler
Quantity Tons:	0
Waste Quantity:	0
Quantity Unit:	P
Additional Code 1:	Not reported
Additional Code 2:	Not reported
Additional Code 3:	Not reported
Additional Code 4:	Not reported
Additional Code 5:	Not reported
Shipment Date:	19970516
Creation Date:	7/17/1997 0:00:00
Receipt Date:	19970522
Manifest ID:	96642933
Trans EPA ID:	CAL000827802
Trans Name:	Not reported
Trans 2 EPA ID:	Not reported
Trans 2 Name:	Not reported
TSDF EPA ID:	CAD000013493
Trans Name:	Not reported
TSDF Alt EPA ID:	Not reported
TSDF Alt Name:	Not reported
Waste Code Description:	181 - Other inorganic solid waste Organics
RCRA Code:	D011
Meth Code:	R01 - Recycler
Quantity Tons:	0.002
Waste Quantity:	4
Quantity Unit:	P
Additional Code 1:	Not reported
Additional Code 2:	Not reported
Additional Code 3:	Not reported
Additional Code 4:	Not reported
Additional Code 5:	Not reported

KAISER PERMANENTE (Continued) **S113059047**

Shipment Date:	19970516
Creation Date:	7/17/1997 0:00:00
Receipt Date:	19970522
Manifest ID:	96642933
Trans EPA ID:	CAL000827802
Trans Name:	Not reported
Trans 2 EPA ID:	Not reported
Trans 2 Name:	Not reported
TSDF EPA ID:	CAD000013493
Trans Name:	Not reported
TSDF Alt EPA ID:	Not reported
TSDF Alt Name:	Not reported
Waste Code Description:	171 - Metal sludge (see 121
RCRA Code:	D011
Meth Code:	R01 - Recycler
Quantity Tons:	0.05
Waste Quantity:	12
Quantity Unit:	G
Additional Code 1:	Not reported
Additional Code 2:	Not reported
Additional Code 3:	Not reported
Additional Code 4:	Not reported
Additional Code 5:	Not reported

Shipment Date:	19970404
Creation Date:	6/26/1997 0:00:00
Receipt Date:	19970410
Manifest ID:	96414057
Trans EPA ID:	CAL000160765
Trans Name:	Not reported
Trans 2 EPA ID:	CAD981455520
Trans 2 Name:	Not reported
TSDF EPA ID:	CAD009007626
Trans Name:	Not reported
TSDF Alt EPA ID:	Not reported
TSDF Alt Name:	Not reported
Waste Code Description:	151 - Asbestos-containing waste
RCRA Code:	Not reported
Meth Code:	D80 - Disposal, Land Fill
Quantity Tons:	0.2528
Waste Quantity:	0.3
Quantity Unit:	Y
Additional Code 1:	Not reported
Additional Code 2:	Not reported
Additional Code 3:	Not reported
Additional Code 4:	Not reported
Additional Code 5:	Not reported

Shipment Date:	19970219
Creation Date:	6/26/1997 0:00:00
Receipt Date:	Not reported
Manifest ID:	96642864
Trans EPA ID:	CAL000827802
Trans Name:	Not reported
Trans 2 EPA ID:	Not reported
Trans 2 Name:	Not reported
TSDF EPA ID:	CAD000013493

KAISER PERMANENTE (Continued) **S113059047**

Trans Name:	Not reported
TSDF Alt EPA ID:	Not reported
TSDF Alt Name:	Not reported
Waste Code Description:	181 - Other inorganic solid waste Organics
RCRA Code:	D011
Meth Code:	- Not reported
Quantity Tons:	0.0025
Waste Quantity:	5
Quantity Unit:	P
Additional Code 1:	Not reported
Additional Code 2:	Not reported
Additional Code 3:	Not reported
Additional Code 4:	Not reported
Additional Code 5:	Not reported

Shipment Date:	19970219
Creation Date:	6/26/1997 0:00:00
Receipt Date:	Not reported
Manifest ID:	96642864
Trans EPA ID:	CAL000827802
Trans Name:	Not reported
Trans 2 EPA ID:	Not reported
Trans 2 Name:	Not reported
TSDF EPA ID:	CAD000013493
Trans Name:	Not reported
TSDF Alt EPA ID:	Not reported
TSDF Alt Name:	Not reported
Waste Code Description:	171 - Metal sludge (see 121
RCRA Code:	D011
Meth Code:	- Not reported
Quantity Tons:	0.025
Waste Quantity:	6
Quantity Unit:	G
Additional Code 1:	Not reported
Additional Code 2:	Not reported
Additional Code 3:	Not reported
Additional Code 4:	Not reported
Additional Code 5:	Not reported

Additional Info:

Year:	2016
Gen EPA ID:	CAL000097907

Shipment Date:	20151208
Creation Date:	9/26/2016 18:30:40
Receipt Date:	20151216
Manifest ID:	006109527FLE
Trans EPA ID:	MAD039322250
Trans Name:	CLEAN HARBORS ENVIRONMENTAL SERVICE INC
Trans 2 EPA ID:	AZR000513770
Trans 2 Name:	SLT EXPRESSWAY INC
TSDF EPA ID:	UTD981552177
Trans Name:	CLEAN HARBORS ARAGONITE LLC
TSDF Alt EPA ID:	Not reported
TSDF Alt Name:	Not reported
Waste Code Description:	311 - Pharmaceutical waste
RCRA Code:	P081

KAISER PERMANENTE (Continued) **S113059047**

Meth Code:	H040 - Incineration--Thermal Destruction Other Than Use As A Fuel
Quantity Tons:	0.0355
Waste Quantity:	71
Quantity Unit:	P
Additional Code 1:	P075
Additional Code 2:	P001
Additional Code 3:	U010
Additional Code 4:	U002
Additional Code 5:	Not reported
Shipment Date:	20151009
Creation Date:	5/4/2016 22:15:48
Receipt Date:	20151020
Manifest ID:	008743170FLE
Trans EPA ID:	MAD039322250
Trans Name:	CLEAN HARBORS ENVIRONMENTAL SERVICE INC
Trans 2 EPA ID:	AZR000513770
Trans 2 Name:	SLT EXPRESSWAY INC
TSDF EPA ID:	UTD981552177
Trans Name:	CLEAN HARBORS ARAGONITE LLC
TSDF Alt EPA ID:	Not reported
TSDF Alt Name:	Not reported
Waste Code Description:	311 - Pharmaceutical waste
RCRA Code:	P081
Meth Code:	H040 - Incineration--Thermal Destruction Other Than Use As A Fuel
Quantity Tons:	0.03
Waste Quantity:	60
Quantity Unit:	P
Additional Code 1:	P075
Additional Code 2:	P001
Additional Code 3:	U010
Additional Code 4:	U002
Additional Code 5:	Not reported
Shipment Date:	20150908
Creation Date:	2/11/2016 22:15:11
Receipt Date:	20150911
Manifest ID:	008419762FLE
Trans EPA ID:	MAD039322250
Trans Name:	CLEAN HARBORS ENVIRONMENTAL SERVICE INC
Trans 2 EPA ID:	AZR000513770
Trans 2 Name:	SLT EXPRESSWAY INC
TSDF EPA ID:	UTD981552177
Trans Name:	CLEAN HARBORS ARAGONITE LLC
TSDF Alt EPA ID:	Not reported
TSDF Alt Name:	Not reported
Waste Code Description:	311 - Pharmaceutical waste
RCRA Code:	P081
Meth Code:	H040 - Incineration--Thermal Destruction Other Than Use As A Fuel
Quantity Tons:	0.06
Waste Quantity:	120
Quantity Unit:	P
Additional Code 1:	P075
Additional Code 2:	P001
Additional Code 3:	U010
Additional Code 4:	U002
Additional Code 5:	Not reported

KAISER PERMANENTE (Continued) **S113059047**

Shipment Date:	20150807
Creation Date:	2/8/2016 22:17:47
Receipt Date:	20150814
Manifest ID:	008397323FLE
Trans EPA ID:	MAD039322250
Trans Name:	CLEAN HARBORS ENVIRONMENTAL SERVICES INC
Trans 2 EPA ID:	AZR000513770
Trans 2 Name:	SLT EXPRESSWAY INC
TSDF EPA ID:	UTD981552177
Trans Name:	CLEAN HARBORS ARAGONITE LLC
TSDF Alt EPA ID:	Not reported
TSDF Alt Name:	Not reported
Waste Code Description:	311 - Pharmaceutical waste
RCRA Code:	P081
Meth Code:	H040 - Incineration--Thermal Destruction Other Than Use As A Fuel
Quantity Tons:	0.02
Waste Quantity:	40
Quantity Unit:	P
Additional Code 1:	P075
Additional Code 2:	P001
Additional Code 3:	U010
Additional Code 4:	U002
Additional Code 5:	Not reported

Shipment Date:	20150702
Creation Date:	1/23/2016 22:15:12
Receipt Date:	20150709
Manifest ID:	008393894FLE
Trans EPA ID:	MAD039322250
Trans Name:	CLEAN HARBORS ENVIRONMENTAL SERVICES INC
Trans 2 EPA ID:	AZR000513770
Trans 2 Name:	SLT EXPRESSWAY
TSDF EPA ID:	UTD981552177
Trans Name:	CLEAN HARBORS ARAGONITE LLC
TSDF Alt EPA ID:	Not reported
TSDF Alt Name:	Not reported
Waste Code Description:	311 - Pharmaceutical waste
RCRA Code:	P081
Meth Code:	H040 - Incineration--Thermal Destruction Other Than Use As A Fuel
Quantity Tons:	0.03
Waste Quantity:	60
Quantity Unit:	P
Additional Code 1:	P075
Additional Code 2:	P001
Additional Code 3:	U010
Additional Code 4:	U002
Additional Code 5:	Not reported

Shipment Date:	20150602
Creation Date:	1/19/2016 22:15:27
Receipt Date:	20150610
Manifest ID:	008417883FLE
Trans EPA ID:	MAD039322250
Trans Name:	CLEAN HARBORS ENVIRONMENTAL SERVICES INC
Trans 2 EPA ID:	AZR000513770
Trans 2 Name:	SLT EXPRESSWAY
TSDF EPA ID:	UTD981552177

KAISER PERMANENTE (Continued) **S113059047**

Trans Name:	CLEAN HARBORS ARAGONITE LLC
TSDF Alt EPA ID:	Not reported
TSDF Alt Name:	Not reported
Waste Code Description:	311 - Pharmaceutical waste
RCRA Code:	P081
Meth Code:	H040 - Incineration--Thermal Destruction Other Than Use As A Fuel
Quantity Tons:	0.03
Waste Quantity:	60
Quantity Unit:	P
Additional Code 1:	P075
Additional Code 2:	P001
Additional Code 3:	U010
Additional Code 4:	U002
Additional Code 5:	Not reported
Shipment Date:	20150506
Creation Date:	8/31/2015 22:15:34
Receipt Date:	20150518
Manifest ID:	008396701FLE
Trans EPA ID:	MAD039322250
Trans Name:	CLEAN HARBORS ENVIRONMENTAL SERVICES INC
Trans 2 EPA ID:	Not reported
Trans 2 Name:	Not reported
TSDF EPA ID:	CAD044429835
Trans Name:	CLEAN HARBORS WILMINGTON LLC
TSDF Alt EPA ID:	Not reported
TSDF Alt Name:	Not reported
Waste Code Description:	311 - Pharmaceutical waste
RCRA Code:	D011
Meth Code:	H141 - Storage, Bulking, And/Or Transfer Off Site--No Treatment/Reovery (H010-H129) Or (H131-H135)
Quantity Tons:	0.025
Waste Quantity:	50
Quantity Unit:	P
Additional Code 1:	D007
Additional Code 2:	D005
Additional Code 3:	D004
Additional Code 4:	D001
Additional Code 5:	Not reported
Shipment Date:	20150415
Creation Date:	10/5/2015 22:15:16
Receipt Date:	20150427
Manifest ID:	008417594FLE
Trans EPA ID:	MAD039322250
Trans Name:	CLEAN HARBORS ENVIRONMENTAL SERVICES INC
Trans 2 EPA ID:	AZR000513770
Trans 2 Name:	SLT
TSDF EPA ID:	UTD981552177
Trans Name:	CLEAN HARBORS ARAGONITE LLC
TSDF Alt EPA ID:	Not reported
TSDF Alt Name:	Not reported
Waste Code Description:	311 - Pharmaceutical waste
RCRA Code:	D011
Meth Code:	H040 - Incineration--Thermal Destruction Other Than Use As A Fuel
Quantity Tons:	0.0175
Waste Quantity:	35

KAISER PERMANENTE (Continued) **S113059047**

Quantity Unit:	P
Additional Code 1:	D007
Additional Code 2:	D005
Additional Code 3:	D004
Additional Code 4:	D001
Additional Code 5:	Not reported
Shipment Date:	20150408
Creation Date:	10/5/2015 22:15:16
Receipt Date:	20150420
Manifest ID:	008417540FLE
Trans EPA ID:	MAD039322250
Trans Name:	CLEAN HARBORS ENVIRONMENTAL SERVICES INC
Trans 2 EPA ID:	AZR000513770
Trans 2 Name:	SLT
TSDF EPA ID:	UTD981552177
Trans Name:	CLEAN HARBORS ARAGONITE LLC
TSDF Alt EPA ID:	Not reported
TSDF Alt Name:	Not reported
Waste Code Description:	311 - Pharmaceutical waste
RCRA Code:	D011
Meth Code:	H040 - Incineration--Thermal Destruction Other Than Use As A Fuel
Quantity Tons:	0.07
Waste Quantity:	140
Quantity Unit:	P
Additional Code 1:	D007
Additional Code 2:	D005
Additional Code 3:	D004
Additional Code 4:	D001
Additional Code 5:	Not reported
Shipment Date:	20150304
Creation Date:	8/10/2015 22:15:09
Receipt Date:	20150313
Manifest ID:	006988003FLE
Trans EPA ID:	MAD039322250
Trans Name:	CLEAN HARBORS ENVIRONMENTAL SERVICES INC
Trans 2 EPA ID:	AZR000513770
Trans 2 Name:	SLT
TSDF EPA ID:	UTD981552177
Trans Name:	CLEAN HARBORS ARAGONITE LLC
TSDF Alt EPA ID:	Not reported
TSDF Alt Name:	Not reported
Waste Code Description:	311 - Pharmaceutical waste
RCRA Code:	D011
Meth Code:	H040 - Incineration--Thermal Destruction Other Than Use As A Fuel
Quantity Tons:	0.025
Waste Quantity:	50
Quantity Unit:	P
Additional Code 1:	D007
Additional Code 2:	D005
Additional Code 3:	D004
Additional Code 4:	D001
Additional Code 5:	Not reported

Additional Info:

Year:	2013

KAISER PERMANENTE (Continued) **S113059047**

Gen EPA ID:	CAL000097907
Shipment Date:	20131212
Creation Date:	5/14/2014 22:14:54
Receipt Date:	20131227
Manifest ID:	006985667FLE
Trans EPA ID:	MAD039322250
Trans Name:	CLEAN HARBORS ENVIRONMENTAL SERVICES INC
Trans 2 EPA ID:	AZR000508515
Trans 2 Name:	SLT
TSDF EPA ID:	UTD981552177
Trans Name:	CLEAN HARBORS ARAGONITE LLC
TSDF Alt EPA ID:	Not reported
TSDF Alt Name:	Not reported
Waste Code Description:	311 - Pharmaceutical waste
RCRA Code:	D011
Meth Code:	H040 - Incineration--Thermal Destruction Other Than Use As A Fuel
Quantity Tons:	0.04
Waste Quantity:	80
Quantity Unit:	P
Additional Code 1:	D007
Additional Code 2:	D005
Additional Code 3:	D004
Additional Code 4:	D001
Additional Code 5:	Not reported
Shipment Date:	20131111
Creation Date:	3/26/2014 22:15:09
Receipt Date:	20131118
Manifest ID:	006960365FLE
Trans EPA ID:	MAD039322250
Trans Name:	CLEAN HARBORS ENVIRONMENTAL SERVICES INC
Trans 2 EPA ID:	AZR000508515
Trans 2 Name:	SLT
TSDF EPA ID:	UTD981552177
Trans Name:	CLEAN HARBORS ARAGONITE LLC
TSDF Alt EPA ID:	Not reported
TSDF Alt Name:	Not reported
Waste Code Description:	311 - Pharmaceutical waste
RCRA Code:	D011
Meth Code:	H040 - Incineration--Thermal Destruction Other Than Use As A Fuel
Quantity Tons:	0.0265
Waste Quantity:	53
Quantity Unit:	P
Additional Code 1:	D007
Additional Code 2:	D005
Additional Code 3:	D004
Additional Code 4:	D001
Additional Code 5:	Not reported
Shipment Date:	20131106
Creation Date:	12/23/2013 22:15:20
Receipt Date:	20131108
Manifest ID:	002228155JJK
Trans EPA ID:	CAR000049064
Trans Name:	ECTI - ENVIRONMENTAL CONTRACTORS TRANSPORTATION INC
Trans 2 EPA ID:	Not reported

KAISER PERMANENTE (Continued) **S113059047**

Trans 2 Name:	Not reported
TSDF EPA ID:	CAD009007626
Trans Name:	AZUSA LAND RECLAMATION LANDFILL
TSDF Alt EPA ID:	Not reported
TSDF Alt Name:	Not reported
Waste Code Description:	- Not reported
RCRA Code:	Not reported
Meth Code:	H132 - Landfill Or Surface Impoundment That Will Be Closed As Landfill(To Include On-Site Treatment And/Or Stabilization)
Quantity Tons:	2.5284
Waste Quantity:	3
Quantity Unit:	Y
Additional Code 1:	Not reported
Additional Code 2:	Not reported
Additional Code 3:	Not reported
Additional Code 4:	Not reported
Additional Code 5:	Not reported
Shipment Date:	20131028
Creation Date:	12/23/2013 22:15:20
Receipt Date:	20131029
Manifest ID:	002228112JJK
Trans EPA ID:	CAR000049064
Trans Name:	ECTI
Trans 2 EPA ID:	Not reported
Trans 2 Name:	Not reported
TSDF EPA ID:	CAD009007626
Trans Name:	AZUSA LAND RECLAMATION LANDFILL
TSDF Alt EPA ID:	Not reported
TSDF Alt Name:	Not reported
Waste Code Description:	151 - Asbestos-containing waste
RCRA Code:	Not reported
Meth Code:	H132 - Landfill Or Surface Impoundment That Will Be Closed As Landfill(To Include On-Site Treatment And/Or Stabilization)
Quantity Tons:	0.4
Waste Quantity:	1
Quantity Unit:	Y
Additional Code 1:	Not reported
Additional Code 2:	Not reported
Additional Code 3:	Not reported
Additional Code 4:	Not reported
Additional Code 5:	Not reported
Shipment Date:	20131028
Creation Date:	12/23/2013 22:15:20
Receipt Date:	20131029
Manifest ID:	002228117JJK
Trans EPA ID:	CAR000049064
Trans Name:	ECTI ENVIRONMENTAL CONTRACTORS TRANSPORTATION INC
Trans 2 EPA ID:	Not reported
Trans 2 Name:	Not reported
TSDF EPA ID:	CAD009007626
Trans Name:	AZUSA LAND RECLAMATION LANDFILL
TSDF Alt EPA ID:	Not reported
TSDF Alt Name:	Not reported
Waste Code Description:	151 - Asbestos-containing waste
RCRA Code:	Not reported

KAISER PERMANENTE (Continued) **S113059047**

Meth Code:	H132 - Landfill Or Surface Impoundment That Will Be Closed As Landfill(To Include On-Site Treatment And/Or Stabilization)
Quantity Tons:	1.2
Waste Quantity:	3
Quantity Unit:	Y
Additional Code 1:	Not reported
Additional Code 2:	Not reported
Additional Code 3:	Not reported
Additional Code 4:	Not reported
Additional Code 5:	Not reported
Shipment Date:	20131010
Creation Date:	3/21/2014 22:15:03
Receipt Date:	20131021
Manifest ID:	007098026FLE
Trans EPA ID:	MAD039322250
Trans Name:	CLEAN HARBORS ENVIRONMENTAL SERVICES INC
Trans 2 EPA ID:	MAD039322250
Trans 2 Name:	CLEAN HARBORS ENV SERV INC
TSDF EPA ID:	UTD981552177
Trans Name:	CLEAN HARBORS ARAGONITE LLC
TSDF Alt EPA ID:	Not reported
TSDF Alt Name:	Not reported
Waste Code Description:	311 - Pharmaceutical waste
RCRA Code:	D011
Meth Code:	H040 - Incineration--Thermal Destruction Other Than Use As A Fuel
Quantity Tons:	0.04
Waste Quantity:	80
Quantity Unit:	P
Additional Code 1:	D007
Additional Code 2:	D005
Additional Code 3:	D004
Additional Code 4:	D001
Additional Code 5:	Not reported
Shipment Date:	20130912
Creation Date:	1/28/2014 22:15:25
Receipt Date:	20130924
Manifest ID:	007097668FLE
Trans EPA ID:	MAD039322250
Trans Name:	CLEAN HARBORS ENVIRONMENTAL SERVICES INC
Trans 2 EPA ID:	MAD039322250
Trans 2 Name:	CLEAN HARBORS ENV SERV INC
TSDF EPA ID:	UTD981552177
Trans Name:	CLEAN HARBORS ARAGONITE LLC
TSDF Alt EPA ID:	Not reported
TSDF Alt Name:	Not reported
Waste Code Description:	311 - Pharmaceutical waste
RCRA Code:	D011
Meth Code:	H040 - Incineration--Thermal Destruction Other Than Use As A Fuel
Quantity Tons:	0.055
Waste Quantity:	110
Quantity Unit:	P
Additional Code 1:	D007
Additional Code 2:	D005
Additional Code 3:	D004
Additional Code 4:	D001

KAISER PERMANENTE (Continued) **S113059047**

Additional Code 5:	Not reported
Shipment Date:	20130802
Creation Date:	12/29/2013 22:15:17
Receipt Date:	20130901
Manifest ID:	006597576FLE
Trans EPA ID:	MAD039322250
Trans Name:	CLEAN HARBORS ENVIRONMENTAL SERVICES INC
Trans 2 EPA ID:	MAD039322250
Trans 2 Name:	CLEAN HARBORS ENV SERV INC
TSDF EPA ID:	ARD069748192
Trans Name:	CLEAN HARBORS EL DORADO LLC
TSDF Alt EPA ID:	Not reported
TSDF Alt Name:	Not reported
Waste Code Description:	311 - Pharmaceutical waste
RCRA Code:	D011
Meth Code:	H040 - Incineration--Thermal Destruction Other Than Use As A Fuel
Quantity Tons:	0.0375
Waste Quantity:	75
Quantity Unit:	P
Additional Code 1:	D007
Additional Code 2:	D005
Additional Code 3:	D004
Additional Code 4:	D001
Additional Code 5:	Not reported
Shipment Date:	20130711
Creation Date:	11/16/2013 22:15:24
Receipt Date:	20130731
Manifest ID:	006597266FLE
Trans EPA ID:	MAD039322250
Trans Name:	CLEAN HARBORS ENVIRONMENTAL SERVICES INC
Trans 2 EPA ID:	MAD039322250
Trans 2 Name:	CLEAN HARBORS ENV SERV INC
TSDF EPA ID:	ARD069748192
Trans Name:	CLEAN HARBORS EL DORADO LLC
TSDF Alt EPA ID:	Not reported
TSDF Alt Name:	Not reported
Waste Code Description:	311 - Pharmaceutical waste
RCRA Code:	D011
Meth Code:	H040 - Incineration--Thermal Destruction Other Than Use As A Fuel
Quantity Tons:	0.04
Waste Quantity:	80
Quantity Unit:	P
Additional Code 1:	D007
Additional Code 2:	D005
Additional Code 3:	D004
Additional Code 4:	D001
Additional Code 5:	Not reported
Shipment Date:	20130607
Creation Date:	10/17/2013 22:15:18
Receipt Date:	20130628
Manifest ID:	006595905FLE
Trans EPA ID:	MAD039322250
Trans Name:	CLEAN HARBORS ENVIRONMENTAL SERVICES INC
Trans 2 EPA ID:	MAD039322250

KAISER PERMANENTE (Continued) **S113059047**

Trans 2 Name:	CLEAN HARBORS ENVIROMENTAL SERVICES INC
TSDF EPA ID:	ARD069748192
Trans Name:	CLEAN HARBORS EL DORADO LLC
TSDF Alt EPA ID:	Not reported
TSDF Alt Name:	Not reported
Waste Code Description:	311 - Pharmaceutical waste
RCRA Code:	D011
Meth Code:	H040 - Incineration--Thermal Destruction Other Than Use As A Fuel
Quantity Tons:	0.04
Waste Quantity:	80
Quantity Unit:	P
Additional Code 1:	D007
Additional Code 2:	D005
Additional Code 3:	D004
Additional Code 4:	D001
Additional Code 5:	Not reported

Additional Info:

Year:	2015
Gen EPA ID:	CAL000097907
Shipment Date:	20151208
Creation Date:	9/26/2016 18:30:40
Receipt Date:	20151216
Manifest ID:	006109527FLE
Trans EPA ID:	MAD039322250
Trans Name:	CLEAN HARBORS ENVIRONMENTAL SERVICE INC
Trans 2 EPA ID:	AZR000513770
Trans 2 Name:	SLT EXPRESSWAY INC
TSDF EPA ID:	UTD981552177
Trans Name:	CLEAN HARBORS ARAGONITE LLC
TSDF Alt EPA ID:	Not reported
TSDF Alt Name:	Not reported
Waste Code Description:	311 - Pharmaceutical waste
RCRA Code:	P081
Meth Code:	H040 - Incineration--Thermal Destruction Other Than Use As A Fuel
Quantity Tons:	0.0355
Waste Quantity:	71
Quantity Unit:	P
Additional Code 1:	P075
Additional Code 2:	P001
Additional Code 3:	U010
Additional Code 4:	U002
Additional Code 5:	Not reported
Shipment Date:	20151009
Creation Date:	5/4/2016 22:15:48
Receipt Date:	20151020
Manifest ID:	008743170FLE
Trans EPA ID:	MAD039322250
Trans Name:	CLEAN HARBORS ENVIRONMENTAL SERVICE INC
Trans 2 EPA ID:	AZR000513770
Trans 2 Name:	SLT EXPRESSWAY INC
TSDF EPA ID:	UTD981552177
Trans Name:	CLEAN HARBORS ARAGONITE LLC
TSDF Alt EPA ID:	Not reported
TSDF Alt Name:	Not reported

KAISER PERMANENTE (Continued) **S113059047**

Waste Code Description:	311 - Pharmaceutical waste
RCRA Code:	P081
Meth Code:	H040 - Incineration--Thermal Destruction Other Than Use As A Fuel
Quantity Tons:	0.03
Waste Quantity:	60
Quantity Unit:	P
Additional Code 1:	P075
Additional Code 2:	P001
Additional Code 3:	U010
Additional Code 4:	U002
Additional Code 5:	Not reported
Shipment Date:	20150908
Creation Date:	2/11/2016 22:15:11
Receipt Date:	20150911
Manifest ID:	008419762FLE
Trans EPA ID:	MAD039322250
Trans Name:	CLEAN HARBORS ENVIRONMENTAL SERVICE INC
Trans 2 EPA ID:	AZR000513770
Trans 2 Name:	SLT EXPRESSWAY INC
TSDF EPA ID:	UTD981552177
Trans Name:	CLEAN HARBORS ARAGONITE LLC
TSDF Alt EPA ID:	Not reported
TSDF Alt Name:	Not reported
Waste Code Description:	311 - Pharmaceutical waste
RCRA Code:	P081
Meth Code:	H040 - Incineration--Thermal Destruction Other Than Use As A Fuel
Quantity Tons:	0.06
Waste Quantity:	120
Quantity Unit:	P
Additional Code 1:	P075
Additional Code 2:	P001
Additional Code 3:	U010
Additional Code 4:	U002
Additional Code 5:	Not reported
Shipment Date:	20150807
Creation Date:	2/8/2016 22:17:47
Receipt Date:	20150814
Manifest ID:	008397323FLE
Trans EPA ID:	MAD039322250
Trans Name:	CLEAN HARBORS ENVIRONMENTAL SERVICES INC
Trans 2 EPA ID:	AZR000513770
Trans 2 Name:	SLT EXPRESSWAY INC
TSDF EPA ID:	UTD981552177
Trans Name:	CLEAN HARBORS ARAGONITE LLC
TSDF Alt EPA ID:	Not reported
TSDF Alt Name:	Not reported
Waste Code Description:	311 - Pharmaceutical waste
RCRA Code:	P081
Meth Code:	H040 - Incineration--Thermal Destruction Other Than Use As A Fuel
Quantity Tons:	0.02
Waste Quantity:	40
Quantity Unit:	P
Additional Code 1:	P075
Additional Code 2:	P001
Additional Code 3:	U010

KAISER PERMANENTE (Continued) **S113059047**

Additional Code 4:	U002
Additional Code 5:	Not reported
Shipment Date:	20150702
Creation Date:	1/23/2016 22:15:12
Receipt Date:	20150709
Manifest ID:	008393894FLE
Trans EPA ID:	MAD039322250
Trans Name:	CLEAN HARBORS ENVIRONMENTAL SERVICES INC
Trans 2 EPA ID:	AZR000513770
Trans 2 Name:	SLT EXPRESSWAY
TSDF EPA ID:	UTD981552177
Trans Name:	CLEAN HARBORS ARAGONITE LLC
TSDF Alt EPA ID:	Not reported
TSDF Alt Name:	Not reported
Waste Code Description:	311 - Pharmaceutical waste
RCRA Code:	P081
Meth Code:	H040 - Incineration--Thermal Destruction Other Than Use As A Fuel
Quantity Tons:	0.03
Waste Quantity:	60
Quantity Unit:	P
Additional Code 1:	P075
Additional Code 2:	P001
Additional Code 3:	U010
Additional Code 4:	U002
Additional Code 5:	Not reported
Shipment Date:	20150602
Creation Date:	1/19/2016 22:15:27
Receipt Date:	20150610
Manifest ID:	008417883FLE
Trans EPA ID:	MAD039322250
Trans Name:	CLEAN HARBORS ENVIRONMENTAL SERVICES INC
Trans 2 EPA ID:	AZR000513770
Trans 2 Name:	SLT EXPRESSWAY
TSDF EPA ID:	UTD981552177
Trans Name:	CLEAN HARBORS ARAGONITE LLC
TSDF Alt EPA ID:	Not reported
TSDF Alt Name:	Not reported
Waste Code Description:	311 - Pharmaceutical waste
RCRA Code:	P081
Meth Code:	H040 - Incineration--Thermal Destruction Other Than Use As A Fuel
Quantity Tons:	0.03
Waste Quantity:	60
Quantity Unit:	P
Additional Code 1:	P075
Additional Code 2:	P001
Additional Code 3:	U010
Additional Code 4:	U002
Additional Code 5:	Not reported
Shipment Date:	20150506
Creation Date:	8/31/2015 22:15:34
Receipt Date:	20150518
Manifest ID:	008396701FLE
Trans EPA ID:	MAD039322250
Trans Name:	CLEAN HARBORS ENVIRONMENTAL SERVICES INC

KAISER PERMANENTE (Continued) **S113059047**

Trans 2 EPA ID:	Not reported
Trans 2 Name:	Not reported
TSDF EPA ID:	CAD044429835
Trans Name:	CLEAN HARBORS WILMINGTON LLC
TSDF Alt EPA ID:	Not reported
TSDF Alt Name:	Not reported
Waste Code Description:	311 - Pharmaceutical waste
RCRA Code:	D011
Meth Code:	H141 - Storage, Bulking, And/Or Transfer Off Site--No Treatment/Reovery (H010-H129) Or (H131-H135)
Quantity Tons:	0.025
Waste Quantity:	50
Quantity Unit:	P
Additional Code 1:	D007
Additional Code 2:	D005
Additional Code 3:	D004
Additional Code 4:	D001
Additional Code 5:	Not reported
Shipment Date:	20150415
Creation Date:	10/5/2015 22:15:16
Receipt Date:	20150427
Manifest ID:	008417594FLE
Trans EPA ID:	MAD039322250
Trans Name:	CLEAN HARBORS ENVIRONMENTAL SERVICES INC
Trans 2 EPA ID:	AZR000513770
Trans 2 Name:	SLT
TSDF EPA ID:	UTD981552177
Trans Name:	CLEAN HARBORS ARAGONITE LLC
TSDF Alt EPA ID:	Not reported
TSDF Alt Name:	Not reported
Waste Code Description:	311 - Pharmaceutical waste
RCRA Code:	D011
Meth Code:	H040 - Incineration--Thermal Destruction Other Than Use As A Fuel
Quantity Tons:	0.0175
Waste Quantity:	35
Quantity Unit:	P
Additional Code 1:	D007
Additional Code 2:	D005
Additional Code 3:	D004
Additional Code 4:	D001
Additional Code 5:	Not reported
Shipment Date:	20150408
Creation Date:	10/5/2015 22:15:16
Receipt Date:	20150420
Manifest ID:	008417540FLE
Trans EPA ID:	MAD039322250
Trans Name:	CLEAN HARBORS ENVIRONMENTAL SERVICES INC
Trans 2 EPA ID:	AZR000513770
Trans 2 Name:	SLT
TSDF EPA ID:	UTD981552177
Trans Name:	CLEAN HARBORS ARAGONITE LLC
TSDF Alt EPA ID:	Not reported
TSDF Alt Name:	Not reported
Waste Code Description:	311 - Pharmaceutical waste
RCRA Code:	D011

KAISER PERMANENTE (Continued) **S113059047**

Meth Code:	H040 - Incineration--Thermal Destruction Other Than Use As A Fuel
Quantity Tons:	0.07
Waste Quantity:	140
Quantity Unit:	P
Additional Code 1:	D007
Additional Code 2:	D005
Additional Code 3:	D004
Additional Code 4:	D001
Additional Code 5:	Not reported
Shipment Date:	20150304
Creation Date:	8/10/2015 22:15:09
Receipt Date:	20150313
Manifest ID:	006988003FLE
Trans EPA ID:	MAD039322250
Trans Name:	CLEAN HARBORS ENVIRONMENTAL SERVICES INC
Trans 2 EPA ID:	AZR000513770
Trans 2 Name:	SLT
TSDF EPA ID:	UTD981552177
Trans Name:	CLEAN HARBORS ARAGONITE LLC
TSDF Alt EPA ID:	Not reported
TSDF Alt Name:	Not reported
Waste Code Description:	311 - Pharmaceutical waste
RCRA Code:	D011
Meth Code:	H040 - Incineration--Thermal Destruction Other Than Use As A Fuel
Quantity Tons:	0.025
Waste Quantity:	50
Quantity Unit:	P
Additional Code 1:	D007
Additional Code 2:	D005
Additional Code 3:	D004
Additional Code 4:	D001
Additional Code 5:	Not reported

E27 **KAISER PERMANENTE SAN DIEGO BONITA MEDICAL OFFICE** **HAZNET S124947934**
WSW **3955 BONITA RD** **HWTS N/A**
< 1/8 **BONITA, CA 94612**
0.024 mi.
125 ft. **Site 7 of 10 in cluster E**

Actual:
67 ft.

Focus Map:
2

HAZNET:

Name:	KAISER PERMANENTE SAN DIEGO BONITA MEDICAL OFFICE BUILDING
Address:	3955 BONITA RD
Address 2:	Not reported
City,State,Zip:	BONITA, CA 946120000
Contact:	MATTHEW J HURAY
Telephone:	3016257462
Mailing Name:	Not reported
Mailing Address:	1800 HARRISON ST
Year:	2019
Gepaid:	CAR000280180
TSD EPA ID:	NED981723513
CA Waste Code:	551 - Laboratory waste chemicals
Disposal Method:	H040 - Incineration--Thermal Destruction Other Than Use As A Fuel
Tons:	0.00500
Year:	2019

KAISER PERMANENTE SAN DIEGO BONITA MEDICAL OFFICE BUILDING (Continued) **S124947934**

Gepaid: CAR000280180
TSD EPA ID: NED981723513
CA Waste Code: 331 - Off-specification, aged or surplus organics
Disposal Method: H040 - Incineration--Thermal Destruction Other Than Use As A Fuel
Tons: 0.26000

Year: 2019
Gepaid: CAR000280180
TSD EPA ID: UTD981552177
CA Waste Code: 551 - Laboratory waste chemicals
Disposal Method: H040 - Incineration--Thermal Destruction Other Than Use As A Fuel
Tons: 0.00750

Year: 2018
Gepaid: CAR000280180
TSD EPA ID: NED981723513
CA Waste Code: 331 - Off-specification, aged or surplus organics
Disposal Method: H040 - Incineration--Thermal Destruction Other Than Use As A Fuel
Tons: 0.03900

Year: 2018
Gepaid: CAR000280180
TSD EPA ID: UTD981552177
CA Waste Code: 551 - Laboratory waste chemicals
Disposal Method: H040 - Incineration--Thermal Destruction Other Than Use As A Fuel
Tons: 0.01400

Year: 2018
Gepaid: CAR000280180
TSD EPA ID: NED981723513
CA Waste Code: 311 - Pharmaceutical waste
Disposal Method: H040 - Incineration--Thermal Destruction Other Than Use As A Fuel
Tons: 0.00750

HWTS:
Name: KAISER PERMANENTE SAN DIEGO BONITA MEDICAL OFFICE BUILDING
Address: 3955 BONITA RD
Address 2: Not reported
City,State,Zip: BONITA, CA 91902
EPA ID: CAR000280180
Inactive Date: Not reported
Create Date: 02/09/2018
Last Act Date: Not reported
Mailing Name: Not reported
Mailing Address: ONE KAISER PLAZA
Mailing Address 2: Not reported
Mailing City,State,Zip: OAKLAND, CA 946120000
Owner Name: KAISER PERMANETE
Owner Address: ONE KAISER PLAZA
Owner Address 2: Not reported
Owner City,State,Zip: OAKLAND, CA 94612
Contact Name: MATTHEW J HURAY
Contact Address: 1800 HARRISON ST
Contact Address 2: Not reported
City,State,Zip: OAKLAND, CA 94612
Facility Status: Active

KAISER PERMANENTE SAN DIEGO BONITA MEDICAL OFFICE BUILDING (Continued) **S124947934**

Facility Type:	PERMANENT
Category:	FEDERAL
Latitude:	32.657868
Longitude:	-117.042939

NAICS:

EPA ID:	CAR000280180
Create Date:	2018-02-09 14:59:10.177
NAICS Code:	622110
NAICS Description:	General Medical and Surgical Hospitals
Issued EPA ID Date:	2018-02-09 14:59:10.16000
Inactive Date:	Not reported
Facility Name:	KAISER PERMANENTE SAN DIEGO BONITA MEDICAL OFFICE BUILDING
Facility Address:	3955 BONITA RD
Facility Address 2:	Not reported
Facility City:	BONITA
Facility County:	Not reported
Facility State:	CA
Facility Zip:	91902

E28 **KAISER PERMANENTE** **FINDS** **1024657484**
WSW **3955 BONITA RD** **ECHO** **N/A**
< 1/8 **BONITA, CA 91902**
0.024 mi.
125 ft. **Site 8 of 10 in cluster E**

Actual:
67 ft.

Focus Map:
2

FINDS:
Registry ID: 110070445872

Click Here for FRS Facility Detail Report:

Environmental Interest/Information System:
RCRAInfo is a national information system that supports the Resource Conservation and Recovery Act (RCRA) program through the tracking of events and activities related to facilities that generate, transport, and treat, store, or dispose of hazardous waste. RCRAInfo allows RCRA program staff to track the notification, permit, compliance, and corrective action activities required under RCRA.

Click this hyperlink while viewing on your computer to access additional FINDS: detail in the EDR Site Report.

ECHO:

Envid:	1024657484
Registry ID:	110070445872
DFR URL:	http://echo.epa.gov/detailed-facility-report?fid=110070445872
Name:	KAISER PERMANENTE
Address:	3955 BONITA RD
City,State,Zip:	BONITA, CA 91902

E29 **KAISER PERMANENTE-BONITA** **San Diego Co. HMMD** **S100725398**
WSW **3955 BONITA RD** **CERS HAZ WASTE** **N/A**
< 1/8 **BONITA, CA 91902** **CERS**
0.024 mi.
125 ft. **Site 9 of 10 in cluster E**

Actual:
67 ft.

Focus Map:
2

HMMD SAN DIEGO:

Name:	KAISER PERM MEDICAL OFFICES
Address:	3955 BONITA RD
City,State,Zip:	BONITA, CA 91902
Permit Number:	100657
Business Type:	6HK58
EPA Id Number:	CAL000097907
APN:	591-240-36-00
Last HMMD Inspection:	09/09/2010
Facility Telephone:	619-641-4228
Permit Status:	OPEN
Permit Expiration:	11/30/2012
Date Last Updated:	11/02/2012
Facility Owner:	KAISER PERMANENTE
Facility Mailing Address:	8010 PARKWAY DR
Facility Mailing City:	LA MESA
Facility Mailing State:	CA
Facility Mailing Zip:	919421
UST Owner:	Not reported
Handle Regulated Hazmat:	Not reported
Own Or Operate UST:	Not reported
Subject To APSA:	Not reported
Generate Haz Waste:	Y
Treat Haz Waste:	Y
Generate Medical Waste:	Not reported

Inventory Active Permits (not SQG Medical):

Permit Number:	100657
Update Date:	11/02/2012
Case Number:	Not reported
Name:	WASTE 311 PHARMACEUTICAL WASTE
Other Information:	EXPIRED MEDS / USED INHALANTS
Material Waste:	Waste
Hazardous Categories 1:	Not reported
Hazardous Categories 2:	Not reported

Permit Number:	100657
Update Date:	11/02/2012
Case Number:	Not reported
Name:	WASTE 901 INFECTIOUS WASTE, GENERAL
Other Information:	CULTURES/RED BAGS
Material Waste:	Waste
Hazardous Categories 1:	Not reported
Hazardous Categories 2:	Not reported

Permit Number:	100657
Update Date:	11/02/2012
Case Number:	Not reported
Name:	WASTE 902 INFECTIOUS WASTE, SHARPS
Other Information:	USED NEEDLES
Material Waste:	Waste
Hazardous Categories 1:	Not reported
Hazardous Categories 2:	Not reported

KAISER PERMANENTE-BONITA (Continued) **S100725398**

Permit Number: 100657
Update Date: 11/02/2012
Case Number: Not reported
Name: WASTE 904 INFECTIOUS WST,CHEMOTHERAPY
Other Information: TRACE CHEMO WASTE
Material Waste: Waste
Hazardous Categories 1: Not reported
Hazardous Categories 2: Not reported

Name: KAISER PERM MEDICAL OFFICES
Address: 3955 BONITA RD
City,State,Zip: BONITA, CA 91902
Permit Number: 100657
Business Type: 6HK58
EPA Id Number: CAL000097907
APN: 591-240-36-00
Last HMMD Inspection: 09/09/2010
Facility Telephone: 619-641-4228
Permit Status: OPEN
Permit Expiration: 11/30/2012
Date Last Updated: 11/02/2012
Facility Owner: KAISER PERMANENTE
Facility Mailing Address: 8010 PARKWAY DR
Facility Mailing City: LA MESA
Facility Mailing State: CA
Facility Mailing Zip: 919421
UST Owner: Not reported
Handle Regulated Hazmat: Not reported
Own Or Operate UST: Not reported
Subject To APSA: Not reported
Generate Haz Waste: Y
Treat Haz Waste: Y
Generate Medical Waste: Not reported

Inventory Active Permits (not SQG Medical):
Permit Number: 100657
Update Date: 11/02/2012
Case Number: Not reported
Name: WASTE 311 PHARMACEUTICAL WASTE
Other Information: EXPIRED MEDS / USED INHALANTS
Material Waste: Waste
Hazardous Categories 1: Not reported
Hazardous Categories 2: Not reported

Permit Number: 100657
Update Date: 11/02/2012
Case Number: Not reported
Name: WASTE 901 INFECTIOUS WASTE, GENERAL
Other Information: CULTURES/RED BAGS
Material Waste: Waste
Hazardous Categories 1: Not reported
Hazardous Categories 2: Not reported

Permit Number: 100657
Update Date: 11/02/2012
Case Number: Not reported
Name: WASTE 902 INFECTIOUS WASTE, SHARPS

KAISER PERMANENTE-BONITA (Continued) **S100725398**

Other Information: USED NEEDLES
Material Waste: Waste
Hazardous Categories 1: Not reported
Hazardous Categories 2: Not reported

Permit Number: 100657
Update Date: 11/02/2012
Case Number: Not reported
Name: WASTE 904 INFECTIOUS WST,CHEMOTHERAPY
Other Information: TRACE CHEMO WASTE
Material Waste: Waste
Hazardous Categories 1: Not reported
Hazardous Categories 2: Not reported

Name: KAISER PERM MEDICAL OFFICES
Address: 3955 BONITA RD
City,State,Zip: BONITA, CA 91902
Permit Number: 100657
Business Type: 6HK58
EPA Id Number: CAL000097907
APN: 591-240-36-00
Last HMMD Inspection: 09/09/2010
Facility Telephone: 619-641-4228
Permit Status: OPEN
Permit Expiration: 11/30/2012
Date Last Updated: 11/02/2012
Facility Owner: KAISER PERMANENTE
Facility Mailing Address: 8010 PARKWAY DR
Facility Mailing City: LA MESA
Facility Mailing State: CA
Facility Mailing Zip: 919421
UST Owner: Not reported
Handle Regulated Hazmat: Not reported
Own Or Operate UST: Not reported
Subject To APSA: Not reported
Generate Haz Waste: Y
Treat Haz Waste: Y
Generate Medical Waste: Not reported

Inventory Active Permits (not SQG Medical):
Permit Number: 100657
Update Date: 11/02/2012
Case Number: Not reported
Name: WASTE 311 PHARMACEUTICAL WASTE
Other Information: EXPIRED MEDS / USED INHALANTS
Material Waste: Waste
Hazardous Categories 1: Not reported
Hazardous Categories 2: Not reported

Permit Number: 100657
Update Date: 11/02/2012
Case Number: Not reported
Name: WASTE 901 INFECTIOUS WASTE, GENERAL
Other Information: CULTURES/RED BAGS
Material Waste: Waste
Hazardous Categories 1: Not reported
Hazardous Categories 2: Not reported

KAISER PERMANENTE-BONITA (Continued) **S100725398**

Permit Number: 100657
Update Date: 11/02/2012
Case Number: Not reported
Name: WASTE 902 INFECTIOUS WASTE, SHARPS
Other Information: USED NEEDLES
Material Waste: Waste
Hazardous Categories 1: Not reported
Hazardous Categories 2: Not reported

Permit Number: 100657
Update Date: 11/02/2012
Case Number: Not reported
Name: WASTE 904 INFECTIOUS WST,CHEMOTHERAPY
Other Information: TRACE CHEMO WASTE
Material Waste: Waste
Hazardous Categories 1: Not reported
Hazardous Categories 2: Not reported

Name: KAISER PERM MEDICAL OFFICES
Address: 3955 BONITA RD
City,State,Zip: BONITA, CA 91902
Permit Number: 100657
Business Type: 6HK58
EPA Id Number: CAL000097907
APN: 591-240-36-00
Last HMMD Inspection: 09/09/2010
Facility Telephone: 619-641-4228
Permit Status: OPEN
Permit Expiration: 11/30/2012
Date Last Updated: 11/02/2012
Facility Owner: KAISER PERMANENTE
Facility Mailing Address: 8010 PARKWAY DR
Facility Mailing City: LA MESA
Facility Mailing State: CA
Facility Mailing Zip: 919421
UST Owner: Not reported
Handle Regulated Hazmat: Not reported
Own Or Operate UST: Not reported
Subject To APSA: Not reported
Generate Haz Waste: Y
Treat Haz Waste: Y
Generate Medical Waste: Not reported

Inventory Active Permits (not SQG Medical):
Permit Number: 100657
Update Date: 11/02/2012
Case Number: Not reported
Name: WASTE 311 PHARMACEUTICAL WASTE
Other Information: EXPIRED MEDS / USED INHALANTS
Material Waste: Waste
Hazardous Categories 1: Not reported
Hazardous Categories 2: Not reported

Permit Number: 100657
Update Date: 11/02/2012
Case Number: Not reported
Name: WASTE 901 INFECTIOUS WASTE, GENERAL

KAISER PERMANENTE-BONITA (Continued) **S100725398**

Other Information: CULTURES/RED BAGS
Material Waste: Waste
Hazardous Categories 1: Not reported
Hazardous Categories 2: Not reported

Permit Number: 100657
Update Date: 11/02/2012
Case Number: Not reported
Name: WASTE 902 INFECTIOUS WASTE, SHARPS
Other Information: USED NEEDLES
Material Waste: Waste
Hazardous Categories 1: Not reported
Hazardous Categories 2: Not reported

Permit Number: 100657
Update Date: 11/02/2012
Case Number: Not reported
Name: WASTE 904 INFECTIOUS WST,CHEMOTHERAPY
Other Information: TRACE CHEMO WASTE
Material Waste: Waste
Hazardous Categories 1: Not reported
Hazardous Categories 2: Not reported

Name: KAISER PERMANENTE-BONITA
Address: 3955 BONITA RD
City,State,Zip: BONITA, CA 91902
Permit Number: Not reported
Business Type: Not reported
EPA Id Number: CAR000280180
APN: Not reported
Last HMMD Inspection: Not reported
Facility Telephone: 619-516-7221
Permit Status: Permit Renewed
Permit Expiration: Not reported
Date Last Updated: 02/18/2022
Facility Owner: Not reported
Facility Mailing Address: 4402 Vandever Ave, San Diego, CA 92120
Facility Mailing City: Not reported
Facility Mailing State: Not reported
Facility Mailing Zip: Not reported
UST Owner: N
Handle Regulated Hazmat: Not reported
Own Or Operate UST: Not reported
Subject To APSA: Not reported
Generate Haz Waste: Y
Treat Haz Waste: N
Generate Medical Waste: Not reported

Waste and Materials:
Record ID: DEH2002-HUPFP-100657
Permit Status: Permit Renewed
Active Permit: Y
Child Record Id: DEH2017-HCHEM-0130012
Trade Secret: N
Hazardous Material Type: Mixture
Last Updated: 2017-11-04T02:33:19.000
Chemical Name: Paint

KAISER PERMANENTE-BONITA (Continued) **S100725398**

Common Name: Paint
Case Number: Not reported

Record ID: DEH2002-HUPFP-100657
Permit Status: Permit Renewed
Active Permit: Y
Child Record Id: DEH2017-HWAST-0108427
Trade Secret: N
Hazardous Material Type: Not reported
Last Updated: 2017-11-04T02:33:19.000
Chemical Name: INFECTIOUS WASTE, SHARPS
Common Name: INFECTIOUS WASTE, SHARPS
Case Number: Not reported

Record ID: DEH2002-HUPFP-100657
Permit Status: Permit Renewed
Active Permit: Y
Child Record Id: DEH2017-HWAST-0108428
Trade Secret: N
Hazardous Material Type: Not reported
Last Updated: 2017-11-04T02:33:19.000
Chemical Name: INFECTIOUS WASTE, TRACE CHEMOTHERAPY
Common Name: INFECTIOUS WASTE, TRACE CHEMOTHERAPY
Case Number: Not reported

Record ID: DEH2002-HUPFP-100657
Permit Status: Permit Renewed
Active Permit: Y
Child Record Id: DEH2021-HCHEM-0288730
Trade Secret: N
Hazardous Material Type: Mixture
Last Updated: 2021-11-10T02:42:37.000
Chemical Name: Paint
Common Name: Paint
Case Number: Not reported

Record ID: DEH2002-HUPFP-100657
Permit Status: Permit Renewed
Active Permit: Y
Child Record Id: DEH2017-HWAST-0108425
Trade Secret: N
Hazardous Material Type: Not reported
Last Updated: 2017-11-04T02:33:19.000
Chemical Name: RCRA, PHARMACEUTICAL WASTE
Common Name: RCRA, PHARMACEUTICAL WASTE
Case Number: Not reported

Record ID: DEH2002-HUPFP-100657
Permit Status: Permit Renewed
Active Permit: Y
Child Record Id: DEH2017-HWAST-0108426
Trade Secret: N
Hazardous Material Type: Not reported
Last Updated: 2017-11-04T02:33:19.000
Chemical Name: INFECTIOUS WASTE, GENERAL
Common Name: INFECTIOUS WASTE, GENERAL
Case Number: Not reported

KAISER PERMANENTE-BONITA (Continued) **S100725398**

Record ID:	DEH2002-HUPFP-100657
Permit Status:	Permit Renewed
Active Permit:	Y
Child Record Id:	DEH2019-HWAST-0191214
Trade Secret:	N
Hazardous Material Type:	Not reported
Last Updated:	2019-12-24T02:31:44.000
Chemical Name:	Bulk Chemotherapy Waste
Common Name:	Bulk Chemotherapy Waste
Case Number:	Not reported

Record ID:	DEH2002-HUPFP-100657
Permit Status:	Permit Renewed
Active Permit:	Y
Child Record Id:	DEH2019-HWAST-0191215
Trade Secret:	N
Hazardous Material Type:	Not reported
Last Updated:	2019-12-24T02:31:44.000
Chemical Name:	RCRA Pharmaceutical Waste NO P-List
Common Name:	RCRA Pharmaceutical Waste NO P-List
Case Number:	Not reported

Record ID:	DEH2002-HUPFP-100657
Permit Status:	Permit Renewed
Active Permit:	Y
Child Record Id:	DEH2019-HCHEM-0221449
Trade Secret:	N
Hazardous Material Type:	Mixture
Last Updated:	2019-12-24T02:31:44.000
Chemical Name:	Paint
Common Name:	Paint
Case Number:	Not reported

Record ID:	DEH2002-HUPFP-100657
Permit Status:	Permit Renewed
Active Permit:	Y
Child Record Id:	DEH2019-HWAST-0191210
Trade Secret:	N
Hazardous Material Type:	Not reported
Last Updated:	2019-12-24T02:31:44.000
Chemical Name:	RCRA, PHARMACEUTICAL WASTE
Common Name:	RCRA, PHARMACEUTICAL WASTE
Case Number:	Not reported

Record ID:	DEH2002-HUPFP-100657
Permit Status:	Permit Renewed
Active Permit:	Y
Child Record Id:	DEH2019-HWAST-0191211
Trade Secret:	N
Hazardous Material Type:	Not reported
Last Updated:	2019-12-24T02:31:44.000
Chemical Name:	INFECTIOUS WASTE, GENERAL
Common Name:	INFECTIOUS WASTE, GENERAL
Case Number:	Not reported

Record ID:	DEH2002-HUPFP-100657
Permit Status:	Permit Renewed

KAISER PERMANENTE-BONITA (Continued) **S100725398**

Active Permit: Y
Child Record Id: DEH2019-HWAST-0191212
Trade Secret: N
Hazardous Material Type: Not reported
Last Updated: 2019-12-24T02:31:44.000
Chemical Name: INFECTIOUS WASTE, SHARPS
Common Name: INFECTIOUS WASTE, SHARPS
Case Number: Not reported

Record ID: DEH2002-HUPFP-100657
Permit Status: Permit Renewed
Active Permit: Y
Child Record Id: DEH2019-HWAST-0191213
Trade Secret: N
Hazardous Material Type: Not reported
Last Updated: 2019-12-24T02:31:44.000
Chemical Name: INFECTIOUS WASTE, TRACE CHEMOTHERAPY
Common Name: INFECTIOUS WASTE, TRACE CHEMOTHERAPY
Case Number: Not reported

Record ID: DEH2002-HUPFP-100657
Permit Status: Permit Renewed
Active Permit: Y
Child Record Id: DEH2020-HCHEM-0249371
Trade Secret: N
Hazardous Material Type: Mixture
Last Updated: 2020-10-22T02:33:22.000
Chemical Name: Paint
Common Name: Paint
Case Number: Not reported

Record ID: DEH2002-HUPFP-100657
Permit Status: Permit Renewed
Active Permit: Y
Child Record Id: DEH2020-HWAST-0220464
Trade Secret: N
Hazardous Material Type: Not reported
Last Updated: 2020-10-22T02:33:22.000
Chemical Name: Non-RCRA PHARMACEUTICAL WASTE
Common Name: Non-RCRA PHARMACEUTICAL WASTE
Case Number: Not reported

Record ID: DEH2002-HUPFP-100657
Permit Status: Permit Renewed
Active Permit: Y
Child Record Id: DEH2020-HWAST-0220465
Trade Secret: N
Hazardous Material Type: Not reported
Last Updated: 2020-10-22T02:33:22.000
Chemical Name: INFECTIOUS WASTE, GENERAL
Common Name: INFECTIOUS WASTE, GENERAL
Case Number: Not reported

Record ID: DEH2002-HUPFP-100657
Permit Status: Permit Renewed
Active Permit: Y
Child Record Id: DEH2020-HWAST-0220466

KAISER PERMANENTE-BONITA (Continued) **S100725398**

Trade Secret: N
Hazardous Material Type: Not reported
Last Updated: 2020-10-22T02:33:22.000
Chemical Name: INFECTIOUS WASTE, SHARPS
Common Name: INFECTIOUS WASTE, SHARPS
Case Number: Not reported

Record ID: DEH2002-HUPFP-100657
Permit Status: Permit Renewed
Active Permit: Y
Child Record Id: DEH2020-HWAST-0220467
Trade Secret: N
Hazardous Material Type: Not reported
Last Updated: 2020-10-22T02:33:22.000
Chemical Name: INFECTIOUS WASTE, TRACE CHEMOTHERAPY
Common Name: INFECTIOUS WASTE, TRACE CHEMOTHERAPY
Case Number: Not reported

Record ID: DEH2002-HUPFP-100657
Permit Status: Permit Renewed
Active Permit: Y
Child Record Id: DEH2020-HWAST-0220468
Trade Secret: N
Hazardous Material Type: Not reported
Last Updated: 2020-10-22T02:33:22.000
Chemical Name: RCRA Pharmaceutical Waste No P-List
Common Name: RCRA Pharmaceutical Waste No P-List
Case Number: Not reported

Record ID: DEH2002-HUPFP-100657
Permit Status: Permit Renewed
Active Permit: Y
Child Record Id: DEH2020-HWAST-0220469
Trade Secret: N
Hazardous Material Type: Not reported
Last Updated: 2020-10-22T02:33:22.000
Chemical Name: Flammable Liquids
Common Name: Flammable Liquids
Case Number: Not reported

Record ID: DEH2002-HUPFP-100657
Permit Status: Permit Renewed
Active Permit: Y
Child Record Id: DEH2020-HWAST-0220470
Trade Secret: N
Hazardous Material Type: Not reported
Last Updated: 2020-10-22T02:33:22.000
Chemical Name: RCRA Chemo Waste
Common Name: RCRA Chemo Waste
Case Number: Not reported

Record ID: DEH2002-HUPFP-100657
Permit Status: Permit Renewed
Active Permit: Y
Child Record Id: DEH2022-HCHEM-0320489
Trade Secret: N
Hazardous Material Type: Mixture

KAISER PERMANENTE-BONITA (Continued) **S100725398**

Last Updated: 2022-02-18T01:02:45.000
Chemical Name: Paint
Common Name: Paint
Case Number: Not reported

Record ID: DEH2002-HUPFP-100657
Permit Status: Permit Renewed
Active Permit: Y
Child Record Id: DEH2022-HWAST-0287699
Trade Secret: N
Hazardous Material Type: Not reported
Last Updated: 2022-02-18T01:02:45.000
Chemical Name: Non-RCRA PHARMACEUTICAL WASTE
Common Name: Non-RCRA PHARMACEUTICAL WASTE
Case Number: Not reported

Record ID: DEH2002-HUPFP-100657
Permit Status: Permit Renewed
Active Permit: Y
Child Record Id: DEH2022-HWAST-0287700
Trade Secret: N
Hazardous Material Type: Not reported
Last Updated: 2022-02-18T01:02:45.000
Chemical Name: INFECTIOUS WASTE, GENERAL
Common Name: INFECTIOUS WASTE, GENERAL
Case Number: Not reported

Record ID: DEH2002-HUPFP-100657
Permit Status: Permit Renewed
Active Permit: Y
Child Record Id: DEH2022-HWAST-0287701
Trade Secret: N
Hazardous Material Type: Not reported
Last Updated: 2022-02-18T01:02:45.000
Chemical Name: INFECTIOUS WASTE, SHARPS
Common Name: INFECTIOUS WASTE, SHARPS
Case Number: Not reported

Record ID: DEH2002-HUPFP-100657
Permit Status: Permit Renewed
Active Permit: Y
Child Record Id: DEH2022-HWAST-0287702
Trade Secret: N
Hazardous Material Type: Not reported
Last Updated: 2022-02-18T01:02:45.000
Chemical Name: INFECTIOUS WASTE, TRACE CHEMOTHERAPY
Common Name: INFECTIOUS WASTE, TRACE CHEMOTHERAPY
Case Number: Not reported

Record ID: DEH2002-HUPFP-100657
Permit Status: Permit Renewed
Active Permit: Y
Child Record Id: DEH2022-HWAST-0287703
Trade Secret: N
Hazardous Material Type: Not reported
Last Updated: 2022-02-18T01:02:45.000
Chemical Name: RCRA Pharmaceutical Waste No P-List

KAISER PERMANENTE-BONITA (Continued) **S100725398**

Common Name: RCRA Pharmaceutical Waste No P-List
Case Number: Not reported

Record ID: DEH2002-HUPFP-100657
Permit Status: Permit Renewed
Active Permit: Y
Child Record Id: DEH2022-HWAST-0287704
Trade Secret: N
Hazardous Material Type: Not reported
Last Updated: 2022-02-18T01:02:45.000
Chemical Name: Flammable Liquids
Common Name: Flammable Liquids
Case Number: Not reported

Record ID: DEH2002-HUPFP-100657
Permit Status: Permit Renewed
Active Permit: Y
Child Record Id: DEH2022-HWAST-0287705
Trade Secret: N
Hazardous Material Type: Not reported
Last Updated: 2022-02-18T01:02:45.000
Chemical Name: Oxycide Empty Containers
Common Name: Oxycide Empty Containers
Case Number: Not reported

Record ID: DEH2002-HUPFP-100657
Permit Status: Permit Renewed
Active Permit: Y
Child Record Id: DEH2018-HCHEM-0169915
Trade Secret: N
Hazardous Material Type: Mixture
Last Updated: 2018-11-07T02:32:24.000
Chemical Name: Paint
Common Name: Paint
Case Number: Not reported

Record ID: DEH2002-HUPFP-100657
Permit Status: Permit Renewed
Active Permit: Y
Child Record Id: DEH2018-HWAST-0143973
Trade Secret: N
Hazardous Material Type: Not reported
Last Updated: 2018-11-07T02:32:24.000
Chemical Name: RCRA, PHARMACEUTICAL WASTE
Common Name: RCRA, PHARMACEUTICAL WASTE
Case Number: Not reported

Record ID: DEH2002-HUPFP-100657
Permit Status: Permit Renewed
Active Permit: Y
Child Record Id: DEH2018-HWAST-0143974
Trade Secret: N
Hazardous Material Type: Not reported
Last Updated: 2018-11-07T02:32:24.000
Chemical Name: INFECTIOUS WASTE, GENERAL
Common Name: INFECTIOUS WASTE, GENERAL
Case Number: Not reported

KAISER PERMANENTE-BONITA (Continued) **S100725398**

Record ID:	DEH2002-HUPFP-100657
Permit Status:	Permit Renewed
Active Permit:	Y
Child Record Id:	DEH2018-HWAST-0143975
Trade Secret:	N
Hazardous Material Type:	Not reported
Last Updated:	2018-11-07T02:32:24.000
Chemical Name:	INFECTIOUS WASTE, SHARPS
Common Name:	INFECTIOUS WASTE, SHARPS
Case Number:	Not reported

Record ID:	DEH2002-HUPFP-100657
Permit Status:	Permit Renewed
Active Permit:	Y
Child Record Id:	DEH2018-HWAST-0143976
Trade Secret:	N
Hazardous Material Type:	Not reported
Last Updated:	2018-11-07T02:32:24.000
Chemical Name:	INFECTIOUS WASTE, TRACE CHEMOTHERAPY
Common Name:	INFECTIOUS WASTE, TRACE CHEMOTHERAPY
Case Number:	Not reported

Record ID:	DEH2002-HUPFP-100657
Permit Status:	Permit Renewed
Active Permit:	Y
Child Record Id:	DEH2021-HWAST-0257487
Trade Secret:	N
Hazardous Material Type:	Not reported
Last Updated:	2021-11-10T02:42:37.000
Chemical Name:	Non-RCRA PHARMACEUTICAL WASTE
Common Name:	Non-RCRA PHARMACEUTICAL WASTE
Case Number:	Not reported

Record ID:	DEH2002-HUPFP-100657
Permit Status:	Permit Renewed
Active Permit:	Y
Child Record Id:	DEH2021-HWAST-0257488
Trade Secret:	N
Hazardous Material Type:	Not reported
Last Updated:	2021-11-10T02:42:37.000
Chemical Name:	INFECTIOUS WASTE, GENERAL
Common Name:	INFECTIOUS WASTE, GENERAL
Case Number:	Not reported

Record ID:	DEH2002-HUPFP-100657
Permit Status:	Permit Renewed
Active Permit:	Y
Child Record Id:	DEH2021-HWAST-0257489
Trade Secret:	N
Hazardous Material Type:	Not reported
Last Updated:	2021-11-10T02:42:37.000
Chemical Name:	INFECTIOUS WASTE, SHARPS
Common Name:	INFECTIOUS WASTE, SHARPS
Case Number:	Not reported

Record ID:	DEH2002-HUPFP-100657
Permit Status:	Permit Renewed

KAISER PERMANENTE-BONITA (Continued) **S100725398**

Active Permit: Y
Child Record Id: DEH2021-HWAST-0257490
Trade Secret: N
Hazardous Material Type: Not reported
Last Updated: 2021-11-10T02:42:37.000
Chemical Name: INFECTIOUS WASTE, TRACE CHEMOTHERAPY
Common Name: INFECTIOUS WASTE, TRACE CHEMOTHERAPY
Case Number: Not reported

Record ID: DEH2002-HUPFP-100657
Permit Status: Permit Renewed
Active Permit: Y
Child Record Id: DEH2021-HWAST-0257491
Trade Secret: N
Hazardous Material Type: Not reported
Last Updated: 2021-11-10T02:42:37.000
Chemical Name: RCRA Pharmaceutical Waste No P-List
Common Name: RCRA Pharmaceutical Waste No P-List
Case Number: Not reported

Record ID: DEH2002-HUPFP-100657
Permit Status: Permit Renewed
Active Permit: Y
Child Record Id: DEH2021-HWAST-0257492
Trade Secret: N
Hazardous Material Type: Not reported
Last Updated: 2021-11-10T02:42:37.000
Chemical Name: Flammable Liquids
Common Name: Flammable Liquids
Case Number: Not reported

Record ID: DEH2002-HUPFP-100657
Permit Status: Permit Renewed
Active Permit: Y
Child Record Id: DEH2021-HWAST-0257493
Trade Secret: N
Hazardous Material Type: Not reported
Last Updated: 2021-11-10T02:42:37.000
Chemical Name: Oxycide Empty Containers
Common Name: Oxycide Empty Containers
Case Number: Not reported

CERS HAZ WASTE:
Name: KAISER PERMANENTE-BONITA
Address: 3955 BONITA RD
City,State,Zip: BONITA, CA 91902-1230
Site ID: 41035
CERS ID: 10395316
CERS Description: Hazardous Waste Generator

CERS:
Name: KAISER PERMANENTE-BONITA
Address: 3955 BONITA RD
City,State,Zip: BONITA, CA 91902-1230
Site ID: 41035

KAISER PERMANENTE-BONITA (Continued) **S100725398**

CERS ID: 10395316
CERS Description: Chemical Storage Facilities

Evaluation:
Eval General Type: Compliance Evaluation Inspection
Eval Date: 02-21-2017
Violations Found: No
Eval Type: Routine done by local agency
Eval Notes: Inspector: Villena Elaine Inspection ID:5601835
Eval Division: San Diego County Department of Env Health
Eval Program: HW
Eval Source: CERS,

Eval General Type: Compliance Evaluation Inspection
Eval Date: 03-02-2018
Violations Found: No
Eval Type: Routine done by local agency
Eval Notes: Inspector: Villena Elaine Inspection ID:5831930
Eval Division: San Diego County Department of Env Health
Eval Program: HWLQG
Eval Source: CERS,

Eval General Type: Compliance Evaluation Inspection
Eval Date: 03-03-2015
Violations Found: No
Eval Type: Routine done by local agency
Eval Notes: Inspector: Campanella Luke Inspection ID:4095838
Eval Division: San Diego County Department of Env Health
Eval Program: HW
Eval Source: CERS,

Eval General Type: Compliance Evaluation Inspection
Eval Date: 02-21-2017
Violations Found: No
Eval Type: Routine done by local agency
Eval Notes: Inspector: Villena Elaine Inspection ID:5601835
Eval Division: San Diego County Department of Env Health
Eval Program: HMRRP
Eval Source: CERS,

Eval General Type: Compliance Evaluation Inspection
Eval Date: 03-02-2018
Violations Found: No
Eval Type: Routine done by local agency
Eval Notes: Inspector: Villena Elaine Inspection ID:5831930
Eval Division: San Diego County Department of Env Health
Eval Program: HW
Eval Source: CERS,

Eval General Type: Compliance Evaluation Inspection
Eval Date: 05-08-2019
Violations Found: No
Eval Type: Routine done by local agency
Eval Notes: Inspector: Rosales Jennifer Inspection ID:6102868
Eval Division: San Diego County Department of Env Health
Eval Program: HW
Eval Source: CERS,

KAISER PERMANENTE-BONITA (Continued) **S100725398**

Eval General Type: Compliance Evaluation Inspection
Eval Date: 03-02-2018
Violations Found: No
Eval Type: Routine done by local agency
Eval Notes: Inspector: Villena Elaine Inspection ID:5831930
Eval Division: San Diego County Department of Env Health
Eval Program: HMRRP
Eval Source: CERS,

Eval General Type: Compliance Evaluation Inspection
Eval Date: 03-04-2016
Violations Found: No
Eval Type: Routine done by local agency
Eval Notes: Inspector: Herrera Zoraida Inspection ID:5223503
Eval Division: San Diego County Department of Env Health
Eval Program: HMRRP
Eval Source: CERS,

Eval General Type: Compliance Evaluation Inspection
Eval Date: 03-03-2015
Violations Found: No
Eval Type: Routine done by local agency
Eval Notes: Inspector: Campanella Luke Inspection ID:4095838
Eval Division: San Diego County Department of Env Health
Eval Program: HMRRP
Eval Source: CERS,

Eval General Type: Compliance Evaluation Inspection
Eval Date: 03-04-2016
Violations Found: No
Eval Type: Routine done by local agency
Eval Notes: Inspector: Herrera Zoraida Inspection ID:5223503
Eval Division: San Diego County Department of Env Health
Eval Program: HW
Eval Source: CERS,

Eval General Type: Compliance Evaluation Inspection
Eval Date: 05-08-2019
Violations Found: No
Eval Type: Routine done by local agency
Eval Notes: Inspector: Rosales Jennifer Inspection ID:6102868
Eval Division: San Diego County Department of Env Health
Eval Program: HMRRP
Eval Source: CERS,

Affiliation:
Affiliation Type Desc: Legal Owner
Entity Name: KAISER FOUNDATION HEALTH PLAN I
Entity Title: Not reported
Affiliation Address: 393 E WALNUT ST
Affiliation City: PASADENA
Affiliation State: CA
Affiliation Country: United States
Affiliation Zip: 91188
Affiliation Phone: (800) 331-3976,

Affiliation Type Desc: Parent Corporation

KAISER PERMANENTE-BONITA (Continued) **S100725398**

Entity Name:	KAISER PERMANENTE ORGANIZATION
Entity Title:	Not reported
Affiliation Address:	Not reported
Affiliation City:	Not reported
Affiliation State:	Not reported
Affiliation Country:	Not reported
Affiliation Zip:	Not reported
Affiliation Phone:	,
Affiliation Type Desc:	Environmental Contact
Entity Name:	MARK TRASK
Entity Title:	Not reported
Affiliation Address:	4402 VANDEVER AVE
Affiliation City:	SAN DIEGO
Affiliation State:	CA
Affiliation Country:	Not reported
Affiliation Zip:	92120
Affiliation Phone:	,
Affiliation Type Desc:	CUPA District
Entity Name:	San Diego County Env Health Qlty
Entity Title:	Not reported
Affiliation Address:	PO Box 129261
Affiliation City:	San Diego
Affiliation State:	CA
Affiliation Country:	Not reported
Affiliation Zip:	92112-9261
Affiliation Phone:	(858) 505-6880,
Affiliation Type Desc:	Document Preparer
Entity Name:	Vina Le
Entity Title:	Not reported
Affiliation Address:	Not reported
Affiliation City:	Not reported
Affiliation State:	Not reported
Affiliation Country:	Not reported
Affiliation Zip:	Not reported
Affiliation Phone:	,
Affiliation Type Desc:	Facility Mailing Address
Entity Name:	Mailing Address
Entity Title:	Not reported
Affiliation Address:	4402 Vandever Ave
Affiliation City:	San Diego
Affiliation State:	CA
Affiliation Country:	Not reported
Affiliation Zip:	92120
Affiliation Phone:	,
Affiliation Type Desc:	Identification Signer
Entity Name:	Mark Trask
Entity Title:	Director of Environmental Health & Safety/WPS
Affiliation Address:	Not reported
Affiliation City:	Not reported
Affiliation State:	Not reported
Affiliation Country:	Not reported
Affiliation Zip:	Not reported

KAISER PERMANENTE-BONITA (Continued) **S100725398**

Affiliation Phone:	,
Affiliation Type Desc:	Operator
Entity Name:	KAISER FOUNDATION HEALTH PLAN I
Entity Title:	Not reported
Affiliation Address:	Not reported
Affiliation City:	Not reported
Affiliation State:	Not reported
Affiliation Country:	Not reported
Affiliation Zip:	Not reported
Affiliation Phone:	(619) 528-5000,

E30 **BONITA MOB PARKING LOT** **CIWQS** **S121624320**
WSW **3955 BONITA ROAD** **N/A**
< 1/8 **CHULA VISTA, CA 91910**
0.025 mi.
134 ft. **Site 10 of 10 in cluster E**

Actual:
68 ft.

Focus Map:
2

CIWQS:

Name:	BONITA MOB PARKING LOT
Address:	3955 BONITA ROAD
City,State,Zip:	CHULA VISTA, CA 91910
Agency:	Kaiser Foundation Health Plan
Agency Address:	8010 Parkway Drive, La Mesa, CA 91942
Place/Project Type:	Construction - Reconstruction
SIC/NAICS:	Not reported
Region:	9
Program:	CONSTW
Regulatory Measure Status:	Terminated
Regulatory Measure Type:	Storm water construction
Order Number:	2009-0009-DWQ
WDID:	9 37C362544
NPDES Number:	CAS000002
Adoption Date:	Not reported
Effective Date:	12/01/2011
Termination Date:	02/06/2012
Expiration/Review Date:	Not reported
Design Flow:	Not reported
Major/Minor:	Not reported
Complexity:	Not reported
TTWQ:	Not reported
Enforcement Actions within 5 years:	0
Violations within 5 years:	0
Latitude:	32.6579
Longitude:	-117.0427

31
NNW
< 1/8
0.033 mi.
173 ft.

SHIRLEY SYKES
926 CALMA DR
CHULA VISTA, CA 91910

HAZNET **S112995571**
HWTS **N/A**

Actual:
320 ft.

Focus Map:
4

HAZNET:

Name:	SHIRLEY SYKES
Address:	926 CALMA DR
Address 2:	Not reported
City,State,Zip:	CHULA VISTA, CA 91910
Contact:	SHIRLEY SYKES
Telephone:	6192161413
Mailing Name:	Not reported
Mailing Address:	926 CALMA DR
Year:	2011
Gepaid:	CAC002678644
TSD EPA ID:	AZC950823111
CA Waste Code:	151 - Asbestos containing waste
Disposal Method:	H132 - Landfill Or Surface Impoundment That Will Be Closed As Landfill(To Include On-Site Treatment And/Or Stabilization)
Tons:	0.4

Additional Info:

Year:	2011
Gen EPA ID:	CAC002678644
Shipment Date:	20111027
Creation Date:	3/23/2012 20:30:11
Receipt Date:	20111103
Manifest ID:	001373269GBF
Trans EPA ID:	CAD983655465
Trans Name:	ALLIED ENVIRONMENTAL SERVICES
Trans 2 EPA ID:	CAR000049064
Trans 2 Name:	ECTI
TSDF EPA ID:	AZC950823111
Trans Name:	LA PAZ COUNTY LANDFILL
TSDF Alt EPA ID:	Not reported
TSDF Alt Name:	Not reported
Waste Code Description:	151 - Asbestos-containing waste
RCRA Code:	Not reported
Meth Code:	H132 - Landfill Or Surface Impoundment That Will Be Closed As Landfill(To Include On-Site Treatment And/Or Stabilization)
Quantity Tons:	0.4
Waste Quantity:	1
Quantity Unit:	Y
Additional Code 1:	Not reported
Additional Code 2:	Not reported
Additional Code 3:	Not reported
Additional Code 4:	Not reported
Additional Code 5:	Not reported

HWTS:

Name:	SHIRLEY SYKES
Address:	926 CALMA DR
Address 2:	Not reported

SHIRLEY SYKES (Continued) **S112995571**

City,State,Zip:	CHULA VISTA, CA 91910
EPA ID:	CAC002678644
Inactive Date:	04/25/2012
Create Date:	10/27/2011
Last Act Date:	Not reported
Mailing Name:	Not reported
Mailing Address:	926 CALMA DR
Mailing Address 2:	Not reported
Mailing City,State,Zip:	CHULA VISTA, CA 91910
Owner Name:	SHIRLEY SYKES
Owner Address:	926 CALMA DR
Owner Address 2:	Not reported
Owner City,State,Zip:	CHULA VISTA, CA 91910
Contact Name:	SHIRLEY SYKES
Contact Address:	926 CALMA DR
Contact Address 2:	Not reported
City,State,Zip:	CHULA VISTA, CA 91910
Facility Status:	Inactive
Facility Type:	TEMPORARY
Category:	STATE
Latitude:	32.63054
Longitude:	-117.03188

F32 **PERFORMANCE BIKE SHOP #56** **RCRA NonGen / NLR** **1024811608**
NW **3901 BONITA RD** **CAL000295837**
< 1/8 **BONITA, CA 91902**
0.034 mi.
178 ft. **Site 1 of 8 in cluster F**

Actual:
73 ft.

Focus Map:
2

RCRA NonGen / NLR:

Date Form Received by Agency:	20050629
Handler Name:	PERFORMANCE BIKE SHOP #56
Handler Address:	3901 BONITA RD
Handler City,State,Zip:	BONITA, CA 91902
EPA ID:	CAL000295837
Contact Name:	MARY TANNER
Contact Address:	ONE PERFORMANCE WAY
Contact City,State,Zip:	CHAPEL HILL, NC 27517
Contact Telephone:	919-913-3626
Contact Fax:	919-942-4596
Contact Email:	TAXINFO@PERFORMANCEINC.COM
Contact Title:	Not reported
EPA Region:	09
Land Type:	Not reported
Federal Waste Generator Description:	Not a generator, verified
Non-Notifier:	Not reported
Biennial Report Cycle:	Not reported
Accessibility:	Not reported
Active Site Indicator:	Handler Activities
State District Owner:	Not reported
State District:	Not reported
Mailing Address:	ONE PERFORMANCE WAY
Mailing City,State,Zip:	CHAPEL HILL, NC 27514-0000
Owner Name:	BITECH INC
Owner Type:	Other
Operator Name:	MARY TANNER
Operator Type:	Other
Short-Term Generator Activity:	No

PERFORMANCE BIKE SHOP #56 (Continued) **1024811608**

Importer Activity:	No
Mixed Waste Generator:	No
Transporter Activity:	No
Transfer Facility Activity:	No
Recycler Activity with Storage:	No
Small Quantity On-Site Burner Exemption:	No
Smelting Melting and Refining Furnace Exemption:	No
Underground Injection Control:	No
Off-Site Waste Receipt:	No
Universal Waste Indicator:	Yes
Universal Waste Destination Facility:	Yes
Federal Universal Waste:	No
Active Site Fed-Reg Treatment Storage and Disposal Facility:	Not reported
Active Site Converter Treatment storage and Disposal Facility:	Not reported
Active Site State-Reg Treatment Storage and Disposal Facility:	Not reported
Active Site State-Reg Handler:	---
Federal Facility Indicator:	Not reported
Hazardous Secondary Material Indicator:	N
Sub-Part K Indicator:	Not reported
Commercial TSD Indicator:	No
Treatment Storage and Disposal Type:	Not reported
2018 GPRA Permit Baseline:	Not on the Baseline
2018 GPRA Renewals Baseline:	Not on the Baseline
Permit Renewals Workload Universe:	Not reported
Permit Workload Universe:	Not reported
Permit Progress Universe:	Not reported
Post-Closure Workload Universe:	Not reported
Closure Workload Universe:	Not reported
202 GPRA Corrective Action Baseline:	No
Corrective Action Workload Universe:	No
Subject to Corrective Action Universe:	No
Non-TSDFs Where RCRA CA has Been Imposed Universe:	No
TSDFs Potentially Subject to CA Under 3004 (u)/(v) Universe:	No
TSDFs Only Subject to CA under Discretionary Auth Universe:	No
Corrective Action Priority Ranking:	No NCAPS ranking
Environmental Control Indicator:	No
Institutional Control Indicator:	No
Human Exposure Controls Indicator:	N/A
Groundwater Controls Indicator:	N/A
Operating TSDF Universe:	Not reported
Full Enforcement Universe:	Not reported
Significant Non-Complier Universe:	No
Unaddressed Significant Non-Complier Universe:	No
Addressed Significant Non-Complier Universe:	No
Significant Non-Complier With a Compliance Schedule Universe:	No
Financial Assurance Required:	Not reported
Handler Date of Last Change:	20180905
Recognized Trader-Importer:	No
Recognized Trader-Exporter:	No
Importer of Spent Lead Acid Batteries:	No
Exporter of Spent Lead Acid Batteries:	No
Recycler Activity Without Storage:	No
Manifest Broker:	No
Sub-Part P Indicator:	No

PERFORMANCE BIKE SHOP #56 (Continued) **1024811608**

Handler - Owner Operator:

Owner/Operator Indicator:	Owner
Owner/Operator Name:	BITECH INC
Legal Status:	Other
Date Became Current:	Not reported
Date Ended Current:	Not reported
Owner/Operator Address:	ONE PERFORMANCE WAY
Owner/Operator City,State,Zip:	CHAPEL HILL, NC 27514-0000
Owner/Operator Telephone:	919-913-3626
Owner/Operator Telephone Ext:	Not reported
Owner/Operator Fax:	Not reported
Owner/Operator Email:	Not reported

Owner/Operator Indicator:	Operator
Owner/Operator Name:	MARY TANNER
Legal Status:	Other
Date Became Current:	Not reported
Date Ended Current:	Not reported
Owner/Operator Address:	ONE PERFORMANCE WAY
Owner/Operator City,State,Zip:	CHAPEL HILL, NC 27517
Owner/Operator Telephone:	919-913-3626
Owner/Operator Telephone Ext:	Not reported
Owner/Operator Fax:	Not reported
Owner/Operator Email:	Not reported

Historic Generators:

Receive Date:	20050629
Handler Name:	PERFORMANCE BIKE SHOP #56
Federal Waste Generator Description:	Not a generator, verified
State District Owner:	Not reported
Large Quantity Handler of Universal Waste:	No
Recognized Trader Importer:	No
Recognized Trader Exporter:	No
Spent Lead Acid Battery Importer:	No
Spent Lead Acid Battery Exporter:	No
Current Record:	Yes
Non Storage Recycler Activity:	Not reported
Electronic Manifest Broker:	Not reported

List of NAICS Codes and Descriptions:

NAICS Code:	45111
NAICS Description:	SPORTING GOODS STORES

NAICS Code:	811412
NAICS Description:	APPLIANCE REPAIR AND MAINTENANCE

Facility Has Received Notices of Violations:

Violations:	No Violations Found

Evaluation Action Summary:

Evaluations:	No Evaluations Found

F33 **TREK BICYCLE SUPERSTORE** **RCRA NonGen / NLR** **1025871757**
NW **3901 BONITA RD** **CAL000444874**
< 1/8 **SAN DIEGO, CA 91902**
0.034 mi.
178 ft. **Site 2 of 8 in cluster F**

Actual:
73 ft.

Focus Map:
2

RCRA NonGen / NLR:

Date Form Received by Agency:	20190327
Handler Name:	TREK BICYCLE SUPERSTORE
Handler Address:	3901 BONITA RD
Handler City,State,Zip:	SAN DIEGO, CA 91902
EPA ID:	CAL000444874
Contact Name:	MICHAEL WILLARD
Contact Address:	4240 KEARNY MESA RD
Contact City,State,Zip:	SAN DIEGO, CA 92111
Contact Telephone:	858-974-8735
Contact Fax:	Not reported
Contact Email:	MWILLARD@TREKSD.COM
Contact Title:	Not reported
EPA Region:	09
Land Type:	Not reported
Federal Waste Generator Description:	Not a generator, verified
Non-Notifier:	Not reported
Biennial Report Cycle:	Not reported
Accessibility:	Not reported
Active Site Indicator:	Handler Activities
State District Owner:	Not reported
State District:	Not reported
Mailing Address:	3901 BONITA RD
Mailing City,State,Zip:	SAN DIEGO, CA 91902
Owner Name:	MICHAEL OLSON
Owner Type:	Other
Operator Name:	MICHAEL WILLARD
Operator Type:	Other
Short-Term Generator Activity:	No
Importer Activity:	No
Mixed Waste Generator:	No
Transporter Activity:	No
Transfer Facility Activity:	No
Recycler Activity with Storage:	Yes
Small Quantity On-Site Burner Exemption:	No
Smelting Melting and Refining Furnace Exemption:	No
Underground Injection Control:	No
Off-Site Waste Receipt:	No
Universal Waste Indicator:	Yes
Universal Waste Destination Facility:	Yes
Federal Universal Waste:	No
Active Site Fed-Reg Treatment Storage and Disposal Facility:	Not reported
Active Site Converter Treatment storage and Disposal Facility:	Not reported
Active Site State-Reg Treatment Storage and Disposal Facility:	Not reported
Active Site State-Reg Handler:	---
Federal Facility Indicator:	Not reported
Hazardous Secondary Material Indicator:	N
Sub-Part K Indicator:	Not reported
Commercial TSD Indicator:	No
Treatment Storage and Disposal Type:	Not reported
2018 GPRA Permit Baseline:	Not on the Baseline
2018 GPRA Renewals Baseline:	Not on the Baseline
Permit Renewals Workload Universe:	Not reported

TREK BICYCLE SUPERSTORE (Continued) **1025871757**

Permit Workload Universe:	Not reported
Permit Progress Universe:	Not reported
Post-Closure Workload Universe:	Not reported
Closure Workload Universe:	Not reported
202 GPRA Corrective Action Baseline:	No
Corrective Action Workload Universe:	No
Subject to Corrective Action Universe:	No
Non-TSDFs Where RCRA CA has Been Imposed Universe:	No
TSDFs Potentially Subject to CA Under 3004 (u)/(v) Universe:	No
TSDFs Only Subject to CA under Discretionary Auth Universe:	No
Corrective Action Priority Ranking:	No NCAPS ranking
Environmental Control Indicator:	No
Institutional Control Indicator:	No
Human Exposure Controls Indicator:	N/A
Groundwater Controls Indicator:	N/A
Operating TSDF Universe:	Not reported
Full Enforcement Universe:	Not reported
Significant Non-Complier Universe:	No
Unaddressed Significant Non-Complier Universe:	No
Addressed Significant Non-Complier Universe:	No
Significant Non-Complier With a Compliance Schedule Universe:	No
Financial Assurance Required:	Not reported
Handler Date of Last Change:	20190628
Recognized Trader-Importer:	No
Recognized Trader-Exporter:	No
Importer of Spent Lead Acid Batteries:	No
Exporter of Spent Lead Acid Batteries:	No
Recycler Activity Without Storage:	No
Manifest Broker:	No
Sub-Part P Indicator:	No

Handler - Owner Operator:

Owner/Operator Indicator:	Owner
Owner/Operator Name:	MICHAEL OLSON
Legal Status:	Other
Date Became Current:	Not reported
Date Ended Current:	Not reported
Owner/Operator Address:	4240 KEARNY MESA RD
Owner/Operator City,State,Zip:	SAN DIEGO, CA 92111
Owner/Operator Telephone:	858-974-8735
Owner/Operator Telephone Ext:	Not reported
Owner/Operator Fax:	Not reported
Owner/Operator Email:	Not reported

Owner/Operator Indicator:	Operator
Owner/Operator Name:	MICHAEL WILLARD
Legal Status:	Other
Date Became Current:	Not reported
Date Ended Current:	Not reported
Owner/Operator Address:	4240 KEARNY MESA RD
Owner/Operator City,State,Zip:	SAN DIEGO, CA 92111
Owner/Operator Telephone:	858-974-8735
Owner/Operator Telephone Ext:	Not reported
Owner/Operator Fax:	Not reported
Owner/Operator Email:	Not reported

TREK BICYCLE SUPERSTORE (Continued) **1025871757**

Historic Generators:
Receive Date: 20190327
Handler Name: TREK BICYCLE SUPERSTORE
Federal Waste Generator Description: Not a generator, verified
State District Owner: Not reported
Large Quantity Handler of Universal Waste: No
Recognized Trader Importer: No
Recognized Trader Exporter: No
Spent Lead Acid Battery Importer: No
Spent Lead Acid Battery Exporter: No
Current Record: Yes
Non Storage Recycler Activity: Not reported
Electronic Manifest Broker: Not reported

List of NAICS Codes and Descriptions:
NAICS Code: 56299
NAICS Description: ALL OTHER WASTE MANAGEMENT SERVICES

Facility Has Received Notices of Violations:
Violations: No Violations Found

Evaluation Action Summary:
Evaluations: No Evaluations Found

F34 **PERFORMANCE BIKE SHOP #56** **HAZNET** **S124855306**
NW **3901 BONITA RD** **HWTS** **N/A**
< 1/8 **BONITA, CA 91902**
0.034 mi.
178 ft. **Site 3 of 8 in cluster F**

Actual:
73 ft.

Focus Map:
2

HAZNET:
Name: PERFORMANCE BIKE SHOP #56
Address: 3901 BONITA RD
Address 2: Not reported
City,State,Zip: BONITA, CA 275140000
Contact: JAMIE DUNLAP
Telephone: 9199133626
Mailing Name: Not reported
Mailing Address: ONE PERFORMANCE WAY

Year: 2018
Gepaid: CAL000295837
TSD EPA ID: ILR000130062
CA Waste Code: 221 - Waste oil and mixed oil
Disposal Method: H141 - Storage, Bulking, And/Or Transfer Off Site--No Treatment/Reovery (H010-H129) Or (H131-H135)
Tons: 0.00000

HWTS:
Name: PERFORMANCE BIKE SHOP #56
Address: 3901 BONITA RD
Address 2: Not reported
City,State,Zip: BONITA, CA 91902

PERFORMANCE BIKE SHOP #56 (Continued) **S124855306**

EPA ID:	CAL000295837
Inactive Date:	06/30/2020
Create Date:	06/29/2005
Last Act Date:	Not reported
Mailing Name:	Not reported
Mailing Address:	ONE PERFORMANCE WAY
Mailing Address 2:	Not reported
Mailing City,State,Zip:	CHAPEL HILL, NC 275140000
Owner Name:	BITECH INC
Owner Address:	ONE PERFORMANCE WAY
Owner Address 2:	Not reported
Owner City,State,Zip:	CHAPEL HILL, NC 275140000
Contact Name:	JAMIE DUNLAP
Contact Address:	ONE PERFORMANCE WAY
Contact Address 2:	Not reported
City,State,Zip:	CHAPEL HILL, NC 27517
Facility Status:	Inactive
Facility Type:	PERMANENT
Category:	STATE
Latitude:	32.656746
Longitude:	-117.042628

NAICS:

EPA ID:	CAL000295837
Create Date:	2009-10-13 13:56:29.130
NAICS Code:	45111
NAICS Description:	Sporting Goods Stores
Issued EPA ID Date:	2005-06-29 14:51:35.36000
Inactive Date:	2020-06-30 00:00:00
Facility Name:	PERFORMANCE BIKE SHOP #56
Facility Address:	3901 BONITA RD
Facility Address 2:	Not reported
Facility City:	BONITA
Facility County:	Not reported
Facility State:	CA
Facility Zip:	91902

EPA ID:	CAL000295837
Create Date:	2006-11-27 18:30:15.000
NAICS Code:	811412
NAICS Description:	Appliance Repair and Maintenance
Issued EPA ID Date:	2005-06-29 14:51:35.36000
Inactive Date:	2020-06-30 00:00:00
Facility Name:	PERFORMANCE BIKE SHOP #56
Facility Address:	3901 BONITA RD
Facility Address 2:	Not reported
Facility City:	BONITA
Facility County:	Not reported
Facility State:	CA
Facility Zip:	91902

F35 **TREK BICYCLE SUPERSTORE** **HWTS** **S124930460**
NW **3901 BONITA RD** **N/A**
< 1/8 **SAN DIEGO, CA 91902**
0.034 mi.
178 ft. **Site 4 of 8 in cluster F**

Actual:
73 ft.

Focus Map:
2

HWTS:

Name:	TREK BICYCLE SUPERSTORE
Address:	3901 BONITA RD
Address 2:	Not reported
City,State,Zip:	SAN DIEGO, CA 91902
EPA ID:	CAL000444874
Inactive Date:	06/30/2021
Create Date:	03/27/2019
Last Act Date:	Not reported
Mailing Name:	Not reported
Mailing Address:	4240 KEARNY MESA RD
Mailing Address 2:	Not reported
Mailing City,State,Zip:	SAN DIEGO, CA 921110000
Owner Name:	MIKE OLSON
Owner Address:	4240 KEARNY MESA RD
Owner Address 2:	Not reported
Owner City,State,Zip:	SAN DIEGO, CA 92111
Contact Name:	MIKE WILLARD
Contact Address:	4240 KEARNY MESA RD
Contact Address 2:	Not reported
City,State,Zip:	SAN DIEGO, CA 92111
Facility Status:	Inactive
Facility Type:	PERMANENT
Category:	STATE
Latitude:	32.656914
Longitude:	-117.043056

NAICS:

EPA ID:	CAL000444874
Create Date:	2019-03-27 13:27:45.043
NAICS Code:	99999
NAICS Description:	Not Otherwise Specified
Issued EPA ID Date:	2019-03-27 13:27:45.03000
Inactive Date:	Not reported
Facility Name:	TREK BICYCLE SUPERSTORE
Facility Address:	3901 BONITA RD
Facility Address 2:	Not reported
Facility City:	SAN DIEGO
Facility County:	Not reported
Facility State:	CA
Facility Zip:	91902

F36 **TREK BICYCLE SUPERSTORE** **FINDS** **1025980462**
NW **3901 BONITA RD** **N/A**
< 1/8 **SAN DIEGO, CA 91902**
0.034 mi.
178 ft. **Site 5 of 8 in cluster F**

Actual:
73 ft.

Focus Map:
2

FINDS:

Registry ID: 110070591578

Click Here for FRS Facility Detail Report:

TREK BICYCLE SUPERSTORE (Continued) **1025980462**

Environmental Interest/Information System:
RCRAInfo is a national information system that supports the Resource Conservation and Recovery Act (RCRA) program through the tracking of events and activities related to facilities that generate, transport, and treat, store, or dispose of hazardous waste. RCRAInfo allows RCRA program staff to track the notification, permit, compliance, and corrective action activities required under RCRA.

Click this hyperlink while viewing on your computer to access additional FINDS: detail in the EDR Site Report.

F37 **PERFORMANCE BIKE SHOP #56** **FINDS** **1024667454**
NW **3901 BONITA RD** **ECHO** **N/A**
< 1/8 **BONITA, CA 91902**
0.034 mi.
178 ft. **Site 6 of 8 in cluster F**

Actual:
73 ft.

Focus Map:
2

FINDS:
Registry ID: 110070455848

Click Here for FRS Facility Detail Report:

Environmental Interest/Information System:
RCRAInfo is a national information system that supports the Resource Conservation and Recovery Act (RCRA) program through the tracking of events and activities related to facilities that generate, transport, and treat, store, or dispose of hazardous waste. RCRAInfo allows RCRA program staff to track the notification, permit, compliance, and corrective action activities required under RCRA.

Click this hyperlink while viewing on your computer to access additional FINDS: detail in the EDR Site Report.

ECHO:

Envid:	1024667454
Registry ID:	110070455848
DFR URL:	http://echo.epa.gov/detailed-facility-report?fid=110070455848
Name:	PERFORMANCE BIKE SHOP #56
Address:	3901 BONITA RD
City,State,Zip:	BONITA, CA 91902

F38 **MISSION CYCLERY** **HWTS** **S124570901**
NW **3901 BONITA RD** **N/A**
< 1/8 **BONITA, CA 91902**
0.034 mi.
178 ft. **Site 7 of 8 in cluster F**

Actual:
73 ft.

Focus Map:
2

HWTS:

Name:	MISSION CYCLERY
Address:	3901 BONITA RD
Address 2:	Not reported
City,State,Zip:	BONITA, CA 91902
EPA ID:	CAC002552276
Inactive Date:	03/18/2003
Create Date:	05/22/2002
Last Act Date:	Not reported
Mailing Name:	Not reported
Mailing Address:	3901 BONITA RD

MISSION CYCLERY (Continued) **S124570901**

Mailing Address 2:	Not reported
Mailing City,State,Zip:	BONITA, CA 91902
Owner Name:	CHULA VISTA CYCLE SPORTS INC
Owner Address:	3901 BONITA RD
Owner Address 2:	Not reported
Owner City,State,Zip:	BONITA, CA 91902
Contact Name:	CHRIS CARROLL
Contact Address:	3901 BONITA RD
Contact Address 2:	Not reported
City,State,Zip:	BONITA, CA 91902
Facility Status:	Inactive
Facility Type:	TEMPORARY
Category:	STATE
Latitude:	32.656673
Longitude:	-117.042724

F39 **TREK BICYCLE SUPERSTORE** **ECHO** **1025911096**
NW **3901 BONITA RD** **N/A**
< 1/8 **SAN DIEGO, CA 91902**
0.034 mi.
178 ft. **Site 8 of 8 in cluster F**

Actual:
73 ft.

Focus Map:
2

ECHO:

Envid:	1025911096
Registry ID:	110070591578
DFR URL:	http://echo.epa.gov/detailed-facility-report?fid=110070591578
Name:	TREK BICYCLE SUPERSTORE
Address:	3901 BONITA RD
City,State,Zip:	SAN DIEGO, CA 91902

G40 **YANIV LERER** **HWTS** **S128373563**
ENE **4073 THE HILL RD, BONITA,** **N/A**
< 1/8 **BONITA, CA 91902**
0.034 mi.
180 ft. **Site 1 of 3 in cluster G**

Actual:
230 ft.

Focus Map:
4

HWTS:

Name:	YANIV LERER
Address:	4073 THE HILL RD, BONITA,
Address 2:	Not reported
City,State,Zip:	BONITA, CA 91902
EPA ID:	CAC003162896
Inactive Date:	Not reported
Create Date:	02/21/2022
Last Act Date:	Not reported
Mailing Name:	Not reported
Mailing Address:	4073 THE HILL RD, BONITA,
Mailing Address 2:	Not reported
Mailing City,State,Zip:	BONITA, CA 91902
Owner Name:	YANIV LERER
Owner Address:	4073 THE HILL RD, BONITA,
Owner Address 2:	Not reported
Owner City,State,Zip:	BONITA, CA 91902
Contact Name:	YANIV LERER
Contact Address:	4073 THE HILL RD, BONITA,
Contact Address 2:	Not reported

YANIV LERER (Continued) **S128373563**

City,State,Zip:	BONITA, CA 91902
Facility Status:	Active
Facility Type:	TEMPORARY
Category:	STATE
Latitude:	32.650958
Longitude:	-117.04011

G41 **YANIV LERER** **RCRA NonGen / NLR** **1027090388**
ENE **4073 THE HILL RD, BONITA,** **CAC003162896**
< 1/8 **BONITA, CA 91902**
0.034 mi.
180 ft. **Site 2 of 3 in cluster G**

Actual:
230 ft.

Focus Map:
4

RCRA NonGen / NLR:

Date Form Received by Agency:		20220221
Handler Name:	YANIV LERER	
Handler Address:		4073 THE HILL RD, BONITA,
Handler City,State,Zip:		BONITA, CA 91902
EPA ID:		CAC003162896
Contact Name:		YANIV LERER
Contact Address:		4073 THE HILL RD, BONITA,
Contact City,State,Zip:		BONITA, CA 91902
Contact Telephone:		619-850-9190
Contact Fax:		Not reported
Contact Email:		OFFICE@SOCALABATEMENT.COM
Contact Title:		Not reported
EPA Region:		09
Land Type:		Not reported
Federal Waste Generator Description:		Not a generator, verified
Non-Notifier:		Not reported
Biennial Report Cycle:		Not reported
Accessibility:		Not reported
Active Site Indicator:		Not reported
State District Owner:		Not reported
State District:		Not reported
Mailing Address:		4073 THE HILL RD, BONITA,
Mailing City,State,Zip:		BONITA, CA 91902
Owner Name:		YANIV LERER
Owner Type:		Other
Operator Name:		YANIV LERER
Operator Type:		Other
Short-Term Generator Activity:		No
Importer Activity:		No
Mixed Waste Generator:		No
Transporter Activity:		No
Transfer Facility Activity:		No
Recycler Activity with Storage:		No
Small Quantity On-Site Burner Exemption:		No
Smelting Melting and Refining Furnace Exemption:		No
Underground Injection Control:		No
Off-Site Waste Receipt:		No
Universal Waste Indicator:		No
Universal Waste Destination Facility:		No
Federal Universal Waste:		No
Active Site Fed-Reg Treatment Storage and Disposal Facility:		Not reported
Active Site Converter Treatment storage and Disposal Facility:		Not reported
Active Site State-Reg Treatment Storage and Disposal Facility:		Not reported
Active Site State-Reg Handler:		---

YANIV LERER (Continued) **1027090388**

Federal Facility Indicator:	Not reported
Hazardous Secondary Material Indicator:	N
Sub-Part K Indicator:	Not reported
Commercial TSD Indicator:	No
Treatment Storage and Disposal Type:	Not reported
2018 GPRA Permit Baseline:	Not on the Baseline
2018 GPRA Renewals Baseline:	Not on the Baseline
Permit Renewals Workload Universe:	Not reported
Permit Workload Universe:	Not reported
Permit Progress Universe:	Not reported
Post-Closure Workload Universe:	Not reported
Closure Workload Universe:	Not reported
202 GPRA Corrective Action Baseline:	No
Corrective Action Workload Universe:	No
Subject to Corrective Action Universe:	No
Non-TSDFs Where RCRA CA has Been Imposed Universe:	No
TSDFs Potentially Subject to CA Under 3004 (u)/(v) Universe:	No
TSDFs Only Subject to CA under Discretionary Auth Universe:	No
Corrective Action Priority Ranking:	No NCAPS ranking
Environmental Control Indicator:	No
Institutional Control Indicator:	No
Human Exposure Controls Indicator:	N/A
Groundwater Controls Indicator:	N/A
Operating TSDF Universe:	Not reported
Full Enforcement Universe:	Not reported
Significant Non-Complier Universe:	No
Unaddressed Significant Non-Complier Universe:	No
Addressed Significant Non-Complier Universe:	No
Significant Non-Complier With a Compliance Schedule Universe:	No
Financial Assurance Required:	Not reported
Handler Date of Last Change:	20220223
Recognized Trader-Importer:	No
Recognized Trader-Exporter:	No
Importer of Spent Lead Acid Batteries:	No
Exporter of Spent Lead Acid Batteries:	No
Recycler Activity Without Storage:	No
Manifest Broker:	No
Sub-Part P Indicator:	No

Handler - Owner Operator:

Owner/Operator Indicator:	Operator
Owner/Operator Name:	YANIV LERER
Legal Status:	Other
Date Became Current:	Not reported
Date Ended Current:	Not reported
Owner/Operator Address:	4073 THE HILL RD, BONITA,
Owner/Operator City,State,Zip:	BONITA, CA 91902
Owner/Operator Telephone:	619-850-9190
Owner/Operator Telephone Ext:	Not reported
Owner/Operator Fax:	Not reported
Owner/Operator Email:	Not reported

Owner/Operator Indicator:	Owner
Owner/Operator Name:	YANIV LERER
Legal Status:	Other
Date Became Current:	Not reported

YANIV LERER (Continued) **1027090388**

Date Ended Current:	Not reported
Owner/Operator Address:	4073 THE HILL RD, BONITA,
Owner/Operator City,State,Zip:	BONITA, CA 91902
Owner/Operator Telephone:	619-850-9190
Owner/Operator Telephone Ext:	Not reported
Owner/Operator Fax:	Not reported
Owner/Operator Email:	Not reported

Historic Generators:

Receive Date:	20220221
Handler Name: YANIV LERER	
Federal Waste Generator Description:	Not a generator, verified
State District Owner:	Not reported
Large Quantity Handler of Universal Waste:	No
Recognized Trader Importer:	No
Recognized Trader Exporter:	No
Spent Lead Acid Battery Importer:	No
Spent Lead Acid Battery Exporter:	No
Current Record:	Yes
Non Storage Recycler Activity:	No
Electronic Manifest Broker:	No

List of NAICS Codes and Descriptions:

NAICS Code:	56299
NAICS Description:	ALL OTHER WASTE MANAGEMENT SERVICES

Facility Has Received Notices of Violations:

Violations:	No Violations Found

Evaluation Action Summary:

Evaluations:	No Evaluations Found

G42 **YANIV LERER** **FINDS** **1027161163**
ENE **4073 THE HILL RD, BONITA,** **ECHO** **N/A**
< 1/8 **BONITA, CA 91902**
0.034 mi.
180 ft. **Site 3 of 3 in cluster G**

Actual:
230 ft.

Focus Map:
4

FINDS:
Registry ID: 110071225308

Click Here for FRS Facility Detail Report:

Environmental Interest/Information System:
RCRAInfo is a national information system that supports the Resource Conservation and Recovery Act (RCRA) program through the tracking of events and activities related to facilities that generate, transport, and treat, store, or dispose of hazardous waste. RCRAInfo allows RCRA program staff to track the notification, permit, compliance, and corrective action activities required under RCRA.

Click this hyperlink while viewing on your computer to access additional FINDS: detail in the EDR Site Report.

ECHO:
Envid: 1027161163

YANIV LERER (Continued) **1027161163**

Registry ID:	110071225308
DFR URL:	http://echo.epa.gov/detailed-facility-report?fid=110071225308
Name:	YANIV LERER
Address:	4073 THE HILL RD, BONITA,
City,State,Zip:	BONITA, CA 91902

H43 **BONITA VALLEY AUTOCARE** **UST** **U004262209**
ENE **3995 BONITA RD** **N/A**
< 1/8 **BONITA, CA 91902**
0.040 mi.
213 ft. **Site 1 of 21 in cluster H**

Actual: UST:
70 ft.

Name:	BONITA VALLEY AUTOCARE
Address:	3995 BONITA RD
City,State,Zip:	BONITA, CA 91902
Facility ID:	37-000-209953
Permitting Agency:	San Diego County Department of Environmental Health
CERSID:	10357513
Latitude:	32.65805
Longitude:	-117.04153

Focus Map:
2

H44 **BONITA UNION 76** **HWTS** **S124762878**
ENE **3995 BONITA RD** **N/A**
< 1/8 **BONITA, CA 92002**
0.040 mi.
213 ft. **Site 2 of 21 in cluster H**

Actual: HWTS:
70 ft.

Name:	BONITA UNION 76
Address:	3995 BONITA RD
Address 2:	Not reported
City,State,Zip:	BONITA, CA 92002
EPA ID:	CAL000011859
Inactive Date:	12/31/1899
Create Date:	11/14/1989
Last Act Date:	Not reported
Mailing Name:	Not reported
Mailing Address:	3995 BONITA RD
Mailing Address 2:	Not reported
Mailing City,State,Zip:	BONITA, CA 920020000
Owner Name:	HOFFMAN JERRY
Owner Address:	Not reported
Owner Address 2:	Not reported
Owner City,State,Zip:	Not reported
Contact Name:	INACT REFER TO CAD983596883
Contact Address:	Not reported
Contact Address 2:	Not reported
City,State,Zip:	Not reported
Facility Status:	Inactive
Facility Type:	PERMANENT
Category:	STATE
Latitude:	33.039846
Longitude:	-117.272774

Focus Map:
2

H45
ENE
< 1/8
0.040 mi.
213 ft.

3995 BONITA ROAD
BONITA, CA 92799

Site 3 of 21 in cluster H

CHMIRS **S105089424**
N/A

Actual:
70 ft.

Focus Map:
2

CHMIRS:

Name:	Not reported
Address:	3995 BONITA ROAD
City,State,Zip:	BONITA, CA 92799-5376
OES Incident Number:	7-4107
OES notification:	10/15/1997
OES Date:	Not reported
OES Time:	Not reported
Date Completed:	**Not reported**
Property Use:	Not reported
Agency Id Number:	Not reported
Agency Incident Number:	Not reported
Time Notified:	Not reported
Time Completed:	Not reported
Surrounding Area:	Not reported
Estimated Temperature:	Not reported
Property Management:	Not reported
More Than Two Substances Involved?:	Not reported
Resp Agncy Personel # Of Decontaminated:	Not reported
Responding Agency Personel # Of Injuries:	Not reported
Responding Agency Personel # Of Fatalities:	Not reported
Others Number Of Decontaminated:	Not reported
Others Number Of Injuries:	Not reported
Others Number Of Fatalities:	Not reported
Vehicle Make/year:	Not reported
Vehicle License Number:	Not reported
Vehicle State:	Not reported
Vehicle Id Number:	Not reported
CA DOT PUC/ICC Number:	Not reported
Company Name:	Not reported
Reporting Officer Name/ID:	Not reported
Report Date:	Not reported
Facility Telephone:	Not reported
Waterway Involved:	Unknown
Waterway:	Poss. ground water
Spill Site:	Not reported
Cleanup By:	Reporting Party
Containment:	Not reported
What Happened:	Not reported
Type:	Not reported
Measure:	Not reported
Other:	Not reported
Date/Time:	Not reported
Year:	1997
Agency:	Tosco Marketing Co
Incident Date:	10/15/199712:00:00 AM
Admin Agency:	Not reported
Amount:	Not reported
Contained:	Yes
Site Type:	Service Station
E Date:	Not reported
Substance:	Petroleum Hydrocarbons
Gallons:	unk

(Continued) **S105089424**

Unknown:	0
Substance #2:	Not reported
Substance #3:	Not reported
Evacuations:	0
Number of Injuries:	0
Number of Fatalities:	0
#1 Pipeline:	Not reported
#2 Pipeline:	Not reported
#3 Pipeline:	Not reported
#1 Vessel >= 300 Tons:	Not reported
#2 Vessel >= 300 Tons:	Not reported
#3 Vessel >= 300 Tons:	Not reported
Evacs:	Not reported
Injuries:	Not reported
Fatals:	Not reported
Comments:	Not reported
Description:	76 Station #6409, underground tanks leaked. Determined when upgrades were being done.

H46 **BONITA VALLEY AUTOCARE** **FINDS** **1023360479**
ENE **3995 BONITA RD** **N/A**
< 1/8 **BONITA, CA 91902**
0.040 mi.
213 ft. **Site 4 of 21 in cluster H**

Actual:
70 ft.

Focus Map:
2

FINDS:
Registry ID: 110066576093

Click Here for FRS Facility Detail Report:

Environmental Interest/Information System:
STATE MASTER

Click this hyperlink while viewing on your computer to access additional FINDS: detail in the EDR Site Report.

H47 **BONITA VALLEY AUTO CARE INC** **HAZNET** **S113017765**
ENE **3995 BONITA RD** **HWTS** **N/A**
< 1/8 **BONITA, CA 91902**
0.040 mi.
213 ft. **Site 5 of 21 in cluster H**

Actual:
70 ft.

Focus Map:
2

HAZNET:

Name:	BONITA VALLEY AUTO CARE INC
Address:	3995 BONITA RD
Address 2:	Not reported
City,State,Zip:	BONITA, CA 919020000
Contact:	WILLIAM BALLARD III
Telephone:	6194751714
Mailing Name:	Not reported
Mailing Address:	3995 BONITA RD
Year:	2018
Gepaid:	CAD983596883
TSD EPA ID:	CAT080013352
CA Waste Code:	222 - Oil/water separation sludge
Disposal Method:	H039 - Other Recovery Of Reclamation For Reuse Including Acid Regeneration, Organics Recovery Ect

BONITA VALLEY AUTO CARE INC (Continued) **S113017765**

Tons:	0.41700
Year:	2014
Gepaid:	CAD983596883
TSD EPA ID:	CAT080013352
CA Waste Code:	223 - Unspecified oil-containing waste
Disposal Method:	H039 - Other Recovery Of Reclamation For Reuse Including Acid Regeneration, Organics Recovery Ect
Tons:	0.7923
Year:	2014
Gepaid:	CAD983596883
TSD EPA ID:	CAT080013352
CA Waste Code:	222 - Oil/water separation sludge
Disposal Method:	H039 - Other Recovery Of Reclamation For Reuse Including Acid Regeneration, Organics Recovery Ect
Tons:	0.6255
Year:	2013
Gepaid:	CAD983596883
TSD EPA ID:	CAD008302903
CA Waste Code:	213 - Hydrocarbon solvents (benzene, hexane, Stoddard, Etc.)
Disposal Method:	H061 - Fuel Blending Prior To Energy Recovery At Another Site
Tons:	0.22935
Year:	2013
Gepaid:	CAD983596883
TSD EPA ID:	CAD028409019
CA Waste Code:	134 - Aqueous solution with total organic residues less than 10 percent
Disposal Method:	H135 - Discharge To Sewer/Potw Or Npdes(With Prior Storage--With Or Without Treatment)
Tons:	0.126
Year:	2012
Gepaid:	CAD983596883
TSD EPA ID:	CAD981696420
CA Waste Code:	223 - Unspecified oil-containing waste
Disposal Method:	H141 - Storage, Bulking, And/Or Transfer Off Site--No Treatment/Reovery (H010-H129) Or (H131-H135)
Tons:	0.834
Year:	2011
Gepaid:	CAD983596883
TSD EPA ID:	CAD008252405
CA Waste Code:	343 - Unspecified organic liquid mixture
Disposal Method:	H061 - Fuel Blending Prior To Energy Recovery At Another Site
Tons:	0.17
Year:	2011
Gepaid:	CAD983596883
TSD EPA ID:	CAD981696420
CA Waste Code:	223 - Unspecified oil-containing waste
Disposal Method:	H141 - Storage, Bulking, And/Or Transfer Off Site--No Treatment/Reovery (H010-H129) Or (H131-H135)
Tons:	0.91323

BONITA VALLEY AUTO CARE INC (Continued) **S113017765**

Year:	2010
Gepaid:	CAD983596883
TSD EPA ID:	CAD981696420
CA Waste Code:	223 - Unspecified oil-containing waste
Disposal Method:	H141 - Storage, Bulking, And/Or Transfer Off Site--No Treatment/Reovery (H010-H129) Or (H131-H135)
Tons:	0.834

Year:	2008
Gepaid:	CAD983596883
TSD EPA ID:	CAD981696420
CA Waste Code:	135 - Unspecified aqueous solution
Disposal Method:	H141 - Storage, Bulking, And/Or Transfer Off Site--No Treatment/Reovery (H010-H129) Or (H131-H135)
Tons:	0.42

Click this hyperlink while viewing on your computer to access
4 additional CA HAZNET: record(s) in the EDR Site Report.

Additional Info:

Year:	2010
Gen EPA ID:	CAD983596883
Shipment Date:	20100709
Creation Date:	9/10/2010 18:30:18
Receipt Date:	20100709
Manifest ID:	007137197JJK
Trans EPA ID:	CAD982413262
Trans Name:	EVERGREEN ENVIRONMENTAL SERVICES
Trans 2 EPA ID:	Not reported
Trans 2 Name:	Not reported
TSDF EPA ID:	CAD981696420
Trans Name:	EVERGREEN ENVIRONMENTAL SERVICES
TSDF Alt EPA ID:	Not reported
TSDF Alt Name:	Not reported
Waste Code Description:	223 - Unspecified oil-containing waste
RCRA Code:	Not reported
Meth Code:	H141 - Storage, Bulking, And/Or Transfer Off Site--No Treatment/Reovery (H010-H129) Or (H131-H135)
Quantity Tons:	0.834
Waste Quantity:	200
Quantity Unit:	G
Additional Code 1:	Not reported
Additional Code 2:	Not reported
Additional Code 3:	Not reported
Additional Code 4:	Not reported
Additional Code 5:	Not reported

Additional Info:

Year:	1996
Gen EPA ID:	CAD983596883
Shipment Date:	19961114
Creation Date:	5/20/1997 0:00:00
Receipt Date:	19961120

BONITA VALLEY AUTO CARE INC (Continued) **S113017765**

Manifest ID:	96393669
Trans EPA ID:	CAD000001818
Trans Name:	Not reported
Trans 2 EPA ID:	Not reported
Trans 2 Name:	Not reported
TSDF EPA ID:	CAD000088252
Trans Name:	Not reported
TSDF Alt EPA ID:	Not reported
TSDF Alt Name:	Not reported
Waste Code Description:	223 - Unspecified oil-containing waste
RCRA Code:	Not reported
Meth Code:	H01 - Transfer Station
Quantity Tons:	0.8
Waste Quantity:	1600
Quantity Unit:	P
Additional Code 1:	Not reported
Additional Code 2:	Not reported
Additional Code 3:	Not reported
Additional Code 4:	Not reported
Additional Code 5:	Not reported

Additional Info:

Year:	2014
Gen EPA ID:	CAD983596883
Shipment Date:	20140820
Creation Date:	10/31/2014 22:14:44
Receipt Date:	20140825
Manifest ID:	013089721JJK
Trans EPA ID:	CAD028277036
Trans Name:	ASBURY ENVIRONMENTAL SERVICES
Trans 2 EPA ID:	Not reported
Trans 2 Name:	Not reported
TSDF EPA ID:	CAT080013352
Trans Name:	DEMENNO / KERDOON
TSDF Alt EPA ID:	Not reported
TSDF Alt Name:	Not reported
Waste Code Description:	223 - Unspecified oil-containing waste
RCRA Code:	Not reported
Meth Code:	H039 - Other Recovery Of Reclamation For Reuse Including Acid Regeneration, Organics Recovery Ect
Quantity Tons:	0.7923
Waste Quantity:	190
Quantity Unit:	G
Additional Code 1:	Not reported
Additional Code 2:	Not reported
Additional Code 3:	Not reported
Additional Code 4:	Not reported
Additional Code 5:	Not reported
Shipment Date:	20140820
Creation Date:	11/7/2014 22:15:10
Receipt Date:	20140820
Manifest ID:	013089720JJK
Trans EPA ID:	CAD028277036
Trans Name:	ASBURY ENVIRONMENTAL SERVICES
Trans 2 EPA ID:	Not reported

BONITA VALLEY AUTO CARE INC (Continued) **S113017765**

Trans 2 Name:	Not reported
TSDF EPA ID:	CAT080013352
Trans Name:	DEMENNO / KERDOON
TSDF Alt EPA ID:	Not reported
TSDF Alt Name:	Not reported
Waste Code Description:	222 - Oil/water separation sludge
RCRA Code:	Not reported
Meth Code:	H039 - Other Recovery Of Reclamation For Reuse Including Acid Regeneration, Organics Recovery Ect
Quantity Tons:	0.6255
Waste Quantity:	150
Quantity Unit:	G
Additional Code 1:	Not reported
Additional Code 2:	Not reported
Additional Code 3:	Not reported
Additional Code 4:	Not reported
Additional Code 5:	Not reported

Additional Info:

Year:	2002
Gen EPA ID:	CAD983596883
Shipment Date:	20020212
Creation Date:	7/17/2002 18:31:10
Receipt Date:	20020213
Manifest ID:	20524238
Trans EPA ID:	SCR000075150
Trans Name:	Not reported
Trans 2 EPA ID:	SCR000075150
Trans 2 Name:	Not reported
TSDF EPA ID:	CAT080013352
Trans Name:	Not reported
TSDF Alt EPA ID:	Not reported
TSDF Alt Name:	Not reported
Waste Code Description:	222 - Oil/water separation sludge
RCRA Code:	Not reported
Meth Code:	R01 - Recycler
Quantity Tons:	0.5421
Waste Quantity:	130
Quantity Unit:	G
Additional Code 1:	Not reported
Additional Code 2:	Not reported
Additional Code 3:	Not reported
Additional Code 4:	Not reported
Additional Code 5:	Not reported

Additional Info:

Year:	2008
Gen EPA ID:	CAD983596883
Shipment Date:	20080320
Creation Date:	5/21/2008 18:30:07
Receipt Date:	20080321
Manifest ID:	003860643JJK
Trans EPA ID:	CAD982413262
Trans Name:	EVERGREEN ENVIRONMENTAL SERVICES

BONITA VALLEY AUTO CARE INC (Continued) **S113017765**

Trans 2 EPA ID:	Not reported
Trans 2 Name:	Not reported
TSDF EPA ID:	CAD981696420
Trans Name:	EVERGREEN ENVIRONMENTAL SVCS
TSDF Alt EPA ID:	Not reported
TSDF Alt Name:	Not reported
Waste Code Description:	135 - Unspecified aqueous solution
RCRA Code:	Not reported
Meth Code:	H141 - Storage, Bulking, And/Or Transfer Off Site--No Treatment/Reovery (H010-H129) Or (H131-H135)
Quantity Tons:	0.42
Waste Quantity:	100
Quantity Unit:	G
Additional Code 1:	Not reported
Additional Code 2:	Not reported
Additional Code 3:	Not reported
Additional Code 4:	Not reported
Additional Code 5:	Not reported

Additional Info:

Year:	2012
Gen EPA ID:	CAD983596883
Shipment Date:	20120412
Creation Date:	5/30/2012 20:30:16
Receipt Date:	20120412
Manifest ID:	009484762JJK
Trans EPA ID:	CAD982413262
Trans Name:	EVERGREEN ENVIRONMENTAL SERVICES
Trans 2 EPA ID:	Not reported
Trans 2 Name:	Not reported
TSDF EPA ID:	CAD981696420
Trans Name:	EVERGREEN ENVIRONMENTAL SERVICES
TSDF Alt EPA ID:	Not reported
TSDF Alt Name:	Not reported
Waste Code Description:	223 - Unspecified oil-containing waste
RCRA Code:	Not reported
Meth Code:	H141 - Storage, Bulking, And/Or Transfer Off Site--No Treatment/Reovery (H010-H129) Or (H131-H135)
Quantity Tons:	0.834
Waste Quantity:	200
Quantity Unit:	G
Additional Code 1:	Not reported
Additional Code 2:	Not reported
Additional Code 3:	Not reported
Additional Code 4:	Not reported
Additional Code 5:	Not reported

Additional Info:

Year:	2013
Gen EPA ID:	CAD983596883
Shipment Date:	20130214
Creation Date:	4/22/2013 22:15:13
Receipt Date:	20130222
Manifest ID:	010961251JJK

BONITA VALLEY AUTO CARE INC (Continued) **S113017765**

Trans EPA ID:	CAL000368136
Trans Name:	CLEANTECH ENVIRONMENTAL INC
Trans 2 EPA ID:	Not reported
Trans 2 Name:	Not reported
TSDF EPA ID:	CAD028409019
Trans Name:	CROSBY & OVERTON
TSDF Alt EPA ID:	Not reported
TSDF Alt Name:	Not reported
Waste Code Description:	134 - Aqueous solution with <10% total organic residues
RCRA Code:	D018
Meth Code:	H135 - Discharge To Sewer/Potw Or Npdes(With Prior Storage--With Or Without Treatment)
Quantity Tons:	0.126
Waste Quantity:	30
Quantity Unit:	G
Additional Code 1:	Not reported
Additional Code 2:	Not reported
Additional Code 3:	Not reported
Additional Code 4:	Not reported
Additional Code 5:	Not reported

Shipment Date:	20130213
Creation Date:	4/12/2013 22:15:31
Receipt Date:	20130222
Manifest ID:	010961210JJK
Trans EPA ID:	CAL000330453
Trans Name:	CLEANTECH ENVIRONMENTAL INC
Trans 2 EPA ID:	Not reported
Trans 2 Name:	Not reported
TSDF EPA ID:	CAD008302903
Trans Name:	VEOLIA ES TECHNICAL SOLUTIONS LLC
TSDF Alt EPA ID:	Not reported
TSDF Alt Name:	Not reported
Waste Code Description:	213 - Hydrocarbon solvents (benzene, hexane, Stoddard, etc.
RCRA Code:	D018
Meth Code:	H061 - Fuel Blending Prior To Energy Recovery At Another Site
Quantity Tons:	0.22935
Waste Quantity:	55
Quantity Unit:	G
Additional Code 1:	D001
Additional Code 2:	Not reported
Additional Code 3:	Not reported
Additional Code 4:	Not reported
Additional Code 5:	Not reported

Additional Info:

Year:	2004
Gen EPA ID:	CAD983596883

Shipment Date:	20040219
Creation Date:	8/23/2004 8:16:48
Receipt Date:	20040223
Manifest ID:	23012658
Trans EPA ID:	TXR000050930
Trans Name:	SAFETY-KLEEN SYSTEMS INC
Trans 2 EPA ID:	Not reported
Trans 2 Name:	Not reported

BONITA VALLEY AUTO CARE INC (Continued) **S113017765**

TSDF EPA ID:	CAT080013352
Trans Name:	DEMENNO/KERDOON
TSDF Alt EPA ID:	CAT080013352
TSDF Alt Name:	Not reported
Waste Code Description:	222 - Oil/water separation sludge
RCRA Code:	Not reported
Meth Code:	R01 - Recycler
Quantity Tons:	0.38781
Waste Quantity:	93
Quantity Unit:	G
Additional Code 1:	Not reported
Additional Code 2:	Not reported
Additional Code 3:	Not reported
Additional Code 4:	Not reported
Additional Code 5:	Not reported

Additional Info:

Year:	2003
Gen EPA ID:	CAD983596883
Shipment Date:	20030210
Creation Date:	5/18/2003 14:34:25
Receipt Date:	20030210
Manifest ID:	22180999
Trans EPA ID:	TXR000050930
Trans Name:	Not reported
Trans 2 EPA ID:	Not reported
Trans 2 Name:	Not reported
TSDF EPA ID:	CAT080013352
Trans Name:	Not reported
TSDF Alt EPA ID:	CAT080013352
TSDF Alt Name:	Not reported
Waste Code Description:	222 - Oil/water separation sludge
RCRA Code:	Not reported
Meth Code:	R01 - Recycler
Quantity Tons:	0.65469
Waste Quantity:	157
Quantity Unit:	G
Additional Code 1:	Not reported
Additional Code 2:	Not reported
Additional Code 3:	Not reported
Additional Code 4:	Not reported
Additional Code 5:	Not reported

Additional Info:

Year:	2011
Gen EPA ID:	CAD983596883
Shipment Date:	20111130
Creation Date:	4/26/2012 20:30:19
Receipt Date:	20111208
Manifest ID:	008386920JJK
Trans EPA ID:	CAD982413262
Trans Name:	EVERGREEN ENVIRONMENTAL SERVICES
Trans 2 EPA ID:	Not reported
Trans 2 Name:	Not reported

BONITA VALLEY AUTO CARE INC (Continued) **S113017765**

TSDF EPA ID:	CAD008252405
Trans Name:	PACIFIC RESOURCE RECOVERY
TSDF Alt EPA ID:	Not reported
TSDF Alt Name:	Not reported
Waste Code Description:	343 - Unspecified organic liquid mixture
RCRA Code:	D018
Meth Code:	H061 - Fuel Blending Prior To Energy Recovery At Another Site
Quantity Tons:	0.17
Waste Quantity:	50
Quantity Unit:	G
Additional Code 1:	D001
Additional Code 2:	Not reported
Additional Code 3:	Not reported
Additional Code 4:	Not reported
Additional Code 5:	Not reported
Shipment Date:	20110317
Creation Date:	4/27/2011 18:30:52
Receipt Date:	20110317
Manifest ID:	007825308JJK
Trans EPA ID:	CAD982413262
Trans Name:	EVERGREEN ENVIRONMENTAL SERVICES
Trans 2 EPA ID:	Not reported
Trans 2 Name:	Not reported
TSDF EPA ID:	CAD981696420
Trans Name:	EVERGREEN ENVIRONMENTAL SERVICES
TSDF Alt EPA ID:	Not reported
TSDF Alt Name:	Not reported
Waste Code Description:	223 - Unspecified oil-containing waste
RCRA Code:	Not reported
Meth Code:	H141 - Storage, Bulking, And/Or Transfer Off Site--No Treatment/Reovery (H010-H129) Or (H131-H135)
Quantity Tons:	0.91323
Waste Quantity:	219
Quantity Unit:	G
Additional Code 1:	Not reported
Additional Code 2:	Not reported
Additional Code 3:	Not reported
Additional Code 4:	Not reported
Additional Code 5:	Not reported

HWTS:

Name:	BONITA VALLEY AUTO CARE INC
Address:	3995 BONITA RD
Address 2:	Not reported
City,State,Zip:	BONITA, CA 91902
EPA ID:	CAD983596883
Inactive Date:	Not reported
Create Date:	07/19/1991
Last Act Date:	Not reported
Mailing Name:	Not reported
Mailing Address:	3995 BONITA RD
Mailing Address 2:	Not reported
Mailing City,State,Zip:	BONITA, CA 91902
Owner Name:	WILLIAM BALLARD III
Owner Address:	3995 BONITA RD
Owner Address 2:	Not reported

BONITA VALLEY AUTO CARE INC (Continued) **S113017765**

Owner City,State,Zip: BONITA, CA 919021230
Contact Name: WILLIAM BALLARD III
Contact Address: 3995 BONITA RD
Contact Address 2: Not reported
City,State,Zip: BONITA, CA 91902
Facility Status: Active
Facility Type: PERMANENT
Category: FEDERAL
Latitude: 32.65811
Longitude: -117.04151

NAICS:
EPA ID: CAD983596883
Create Date: 2002-03-14 16:36:27.000
NAICS Code: 44719
NAICS Description: Other Gasoline Stations
Issued EPA ID Date: 1991-07-19 00:00:00
Inactive Date: Not reported
Facility Name: BONITA VALLEY AUTO CARE INC
Facility Address: 3995 BONITA RD
Facility Address 2: Not reported
Facility City: BONITA
Facility County: Not reported
Facility State: CA
Facility Zip: 919021230

H48 **UNOCAL SERVICE STATION #6409** **HAZNET** **S113040623**
ENE **3995 BONITA ROAD** **HWTS** **N/A**
< 1/8 **BONITA, CA 91902**
0.040 mi.
213 ft. **Site 6 of 21 in cluster H**

Actual:
70 ft.

Focus Map:
2

HAZNET:
Name: UNOCAL SERVICE STATION #6409
Address: 3995 BONITA ROAD
Address 2: Not reported
City,State,Zip: BONITA, CA 919020000
Contact: CHRISTOPHER Z HILL
Telephone: 7144286802
Mailing Name: Not reported
Mailing Address: PO BOX 25376

Year: 2000
Gepaid: CAL000046634
TSD EPA ID: CAT080013352
CA Waste Code: 134 - Aqueous solution with total organic residues less than 10 percent
Disposal Method: R01 - Recycler
Tons: 0.1764

Additional Info:
Year: 2000
Gen EPA ID: CAL000046634

Shipment Date: 20001004
Creation Date: 12/13/2000 0:00:00

UNOCAL SERVICE STATION #6409 (Continued) **S113040623**

Receipt Date:	20001006
Manifest ID:	20125710
Trans EPA ID:	CAR000031211
Trans Name:	Not reported
Trans 2 EPA ID:	Not reported
Trans 2 Name:	Not reported
TSDF EPA ID:	CAT080013352
Trans Name:	Not reported
TSDF Alt EPA ID:	CAT080013352
TSDF Alt Name:	Not reported
Waste Code Description:	134 - Aqueous solution with <10% total organic residues
RCRA Code:	D001
Meth Code:	R01 - Recycler
Quantity Tons:	0.1764
Waste Quantity:	42
Quantity Unit:	G
Additional Code 1:	Not reported
Additional Code 2:	Not reported
Additional Code 3:	Not reported
Additional Code 4:	Not reported
Additional Code 5:	Not reported

HWTS:

Name:	UNOCAL SERVICE STATION #6409
Address:	3995 BONITA ROAD
Address 2:	Not reported
City,State,Zip:	BONITA, CA 91902
EPA ID:	CAL000046634
Inactive Date:	06/30/1997
Create Date:	02/15/1991
Last Act Date:	Not reported
Mailing Name:	Not reported
Mailing Address:	PO BOX 25376
Mailing Address 2:	Not reported
Mailing City,State,Zip:	SANTA ANA, CA 927995376
Owner Name:	UNION OIL COMPANY OF CALIFORNI
Owner Address:	DBA UNOCAL
Owner Address 2:	Not reported
Owner City,State,Zip:	EL SEGUNDO, CA 902450000
Contact Name:	CHRISTOPHER Z HILL
Contact Address:	PO BOX 25376 CANX VQ97 CC
Contact Address 2:	Not reported
City,State,Zip:	SANTA ANA, CA 927995376
Facility Status:	Inactive
Facility Type:	PERMANENT
Category:	STATE
Latitude:	32.658028
Longitude:	-117.040802

H49 **76 PRODUCTS #31169** **San Diego Co. HMMD** **S106060919**
ENE **3995 BONITA RD** **EMI** **N/A**
< 1/8 **BONITA, CA 91902**
0.040 mi.
213 ft. **Site 7 of 21 in cluster H**

Actual:
70 ft.

Focus Map:
2

HMMD SAN DIEGO:

Name:	BONITA VALLEY AUTO CARE #256469
Address:	3995 BONITA RD
City,State,Zip:	BONITA, CA 91902
Permit Number:	112355
Business Type:	6HK29
EPA Id Number:	CAD983596883
APN:	591-240-27-00
Last HMMD Inspection:	12/19/2007
Facility Telephone:	619-475-1714
Permit Status:	CHNG
Permit Expiration:	06/30/2008
Date Last Updated:	11/02/2012
Facility Owner:	CONOCOPHILLIPS COMPANY
Facility Mailing Address:	600 NORTH DAIRY ASHFORD
Facility Mailing City:	HOUSTON
Facility Mailing State:	TX
Facility Mailing Zip:	77079
UST Owner:	TOSCO CORPORATION
Handle Regulated Hazmat:	Y
Own Or Operate UST:	Y
Subject To APSA:	Not reported
Generate Haz Waste:	Y
Treat Haz Waste:	Not reported
Generate Medical Waste:	Not reported

UST:

UST Name:	UNDERGROUND TANK 112355 T001
Last Update:	2012-11-02 14:17:38
Permit Number:	112355
Tank Type:	SINGLE WALL
Additional Id:	RT1348
Capacity Gallons:	10000
UST Contents:	REGULAR UNLEADED
Other Content Info:	REGULAR UNLEADED
Reg Status:	ACTIVE
Remove Close Date:	Not reported
Year Installed:	1982-01-01 00:00:00
Pipe Type:	SINGLE WALL
Delivery System:	PRESSURE
Monitor Code:	13
UST Monitor Method:	SW TANK W/ CERT ATG SW PRESSURE PIPE W/ SHUTOFF LLD + CERT ATG: IN-TANK TEST MONTHLY, PIPE TEST ANN 0.1 G/HR OR MO 0.2 G/HR

UST Name:	UNDERGROUND TANK 112355 T002
Last Update:	2012-11-02 14:17:38
Permit Number:	112355
Tank Type:	SINGLE WALL
Additional Id:	RT1348
Capacity Gallons:	10000
UST Contents:	PREMIUM UNLEADED
Other Content Info:	PREMIUM UNLEADED
Reg Status:	ACTIVE
Remove Close Date:	Not reported

76 PRODUCTS #31169 (Continued) **S106060919**

Year Installed:	1982-01-01 00:00:00
Pipe Type:	SINGLE WALL
Delivery System:	PRESSURE
Monitor Code:	13
UST Monitor Method:	SW TANK W/ CERT ATG SW PRESSURE PIPE W/ SHUTOFF LLD + CERT ATG: IN-TANK TEST MONTHLY, PIPE TEST ANN 0.1 G/HR OR MO 0.2 G/HR
UST Name:	UNDERGROUND TANK 112355 T003
Last Update:	2012-11-02 14:17:38
Permit Number:	112355
Tank Type:	SINGLE WALL
Additional Id:	RT1348, RT3615
Capacity Gallons:	12000
UST Contents:	DIESEL
Other Content Info:	DIESEL
Reg Status:	ACTIVE
Remove Close Date:	Not reported
Year Installed:	1980-01-01 00:00:00
Pipe Type:	SINGLE WALL
Delivery System:	PRESSURE
Monitor Code:	13
UST Monitor Method:	SW TANK W/ CERT ATG SW PRESSURE PIPE W/ SHUTOFF LLD + CERT ATG: IN-TANK TEST MONTHLY, PIPE TEST ANN 0.1 G/HR OR MO 0.2 G/HR
UST Name:	UNDERGROUND TANK 112355 T004
Last Update:	2012-11-02 14:17:38
Permit Number:	112355
Tank Type:	SINGLE WALL
Additional Id:	4
Capacity Gallons:	550
UST Contents:	Not reported
Other Content Info:	WASTE OIL
Reg Status:	REMOVED
Remove Close Date:	1997-10-31 00:00:00
Year Installed:	1972-01-01 00:00:00
Pipe Type:	SINGLE WALL
Delivery System:	Not reported
Monitor Code:	07
UST Monitor Method:	SW TANK SW PRESSURE PIPE W/RESTRICTIVE LLD W/DAILY RECONCILIATION OR WEEKLY GAUGING: TANK AND PIPE TEST ANNUALLY
Name:	BONITA VALLEY AUTO CARE #256469
Address:	3995 BONITA RD
City,State,Zip:	BONITA, CA 91902
Permit Number:	112355
Business Type:	6HK29
EPA Id Number:	CAD983596883
APN:	591-240-27-00
Last HMMD Inspection:	12/19/2007
Facility Telephone:	619-475-1714
Permit Status:	CHNG
Permit Expiration:	06/30/2008
Date Last Updated:	11/02/2012
Facility Owner:	CONOCOPHILLIPS COMPANY
Facility Mailing Address:	600 NORTH DAIRY ASHFORD
Facility Mailing City:	HOUSTON

76 PRODUCTS #31169 (Continued) **S106060919**

Facility Mailing State: TX
Facility Mailing Zip: 77079
UST Owner: TOSCO CORPORATION
Handle Regulated Hazmat: Y
Own Or Operate UST: Y
Subject To APSA: Not reported
Generate Haz Waste: Y
Treat Haz Waste: Not reported
Generate Medical Waste: Not reported

UST:
UST Name: UNDERGROUND TANK 112355 T001
Last Update: 2012-11-02 14:17:38
Permit Number: 112355
Tank Type: SINGLE WALL
Additional Id: RT1348
Capacity Gallons: 10000
UST Contents: REGULAR UNLEADED
Other Content Info: REGULAR UNLEADED
Reg Status: ACTIVE
Remove Close Date: Not reported
Year Installed: 1982-01-01 00:00:00
Pipe Type: SINGLE WALL
Delivery System: PRESSURE
Monitor Code: 13
UST Monitor Method: SW TANK W/ CERT ATG SW PRESSURE PIPE W/ SHUTOFF LLD + CERT ATG: IN-TANK TEST MONTHLY, PIPE TEST ANN 0.1 G/HR OR MO 0.2 G/HR

UST Name: UNDERGROUND TANK 112355 T002
Last Update: 2012-11-02 14:17:38
Permit Number: 112355
Tank Type: SINGLE WALL
Additional Id: RT1348
Capacity Gallons: 10000
UST Contents: PREMIUM UNLEADED
Other Content Info: PREMIUM UNLEADED
Reg Status: ACTIVE
Remove Close Date: Not reported
Year Installed: 1982-01-01 00:00:00
Pipe Type: SINGLE WALL
Delivery System: PRESSURE
Monitor Code: 13
UST Monitor Method: SW TANK W/ CERT ATG SW PRESSURE PIPE W/ SHUTOFF LLD + CERT ATG: IN-TANK TEST MONTHLY, PIPE TEST ANN 0.1 G/HR OR MO 0.2 G/HR

UST Name: UNDERGROUND TANK 112355 T003
Last Update: 2012-11-02 14:17:38
Permit Number: 112355
Tank Type: SINGLE WALL
Additional Id: RT1348, RT3615
Capacity Gallons: 12000
UST Contents: DIESEL
Other Content Info: DIESEL
Reg Status: ACTIVE
Remove Close Date: Not reported
Year Installed: 1980-01-01 00:00:00
Pipe Type: SINGLE WALL
Delivery System: PRESSURE

76 PRODUCTS #31169 (Continued) **S106060919**

Monitor Code:	13
UST Monitor Method:	SW TANK W/ CERT ATG SW PRESSURE PIPE W/ SHUTOFF LLD + CERT ATG: IN-TANK TEST MONTHLY, PIPE TEST ANN 0.1 G/HR OR MO 0.2 G/HR
UST Name:	UNDERGROUND TANK 112355 T004
Last Update:	2012-11-02 14:17:38
Permit Number:	112355
Tank Type:	SINGLE WALL
Additional Id:	4
Capacity Gallons:	550
UST Contents:	Not reported
Other Content Info:	WASTE OIL
Reg Status:	REMOVED
Remove Close Date:	1997-10-31 00:00:00
Year Installed:	1972-01-01 00:00:00
Pipe Type:	SINGLE WALL
Delivery System:	Not reported
Monitor Code:	07
UST Monitor Method:	SW TANK SW PRESSURE PIPE W/RESTRICTIVE LLD W/DAILY RECONCILIATION OR WEEKLY GAUGING: TANK AND PIPE TEST ANNUALLY

EMI:

Name:	76 PRODUCTS #31169
Address:	3995 BONITA RD
City,State,Zip:	BONITA, CA 91902
Year:	2006
County Code:	37
Air Basin:	SD
Facility ID:	4701
Air District Name:	SD
SIC Code:	5541
Air District Name:	SAN DIEGO COUNTY APCD
Community Health Air Pollution Info System:	Not reported
Consolidated Emission Reporting Rule:	Not reported
Total Organic Hydrocarbon Gases Tons/Yr:	1.59
Reactive Organic Gases Tons/Yr:	1.59
Carbon Monoxide Emissions Tons/Yr:	0
NOX - Oxides of Nitrogen Tons/Yr:	0
SOX - Oxides of Sulphur Tons/Yr:	0
Particulate Matter Tons/Yr:	0
Part. Matter 10 Micrometers and Smllr Tons/Yr:	0

Name:	76 PRODUCTS #31169
Address:	3995 BONITA RD
City,State,Zip:	BONITA, CA 91902
Year:	2007
County Code:	37
Air Basin:	SD
Facility ID:	4701
Air District Name:	SD
SIC Code:	5541
Air District Name:	SAN DIEGO COUNTY APCD
Community Health Air Pollution Info System:	Not reported
Consolidated Emission Reporting Rule:	Not reported
Total Organic Hydrocarbon Gases Tons/Yr:	1.59
Reactive Organic Gases Tons/Yr:	1.59

76 PRODUCTS #31169 (Continued) **S106060919**

Carbon Monoxide Emissions Tons/Yr:	0
NOX - Oxides of Nitrogen Tons/Yr:	0
SOX - Oxides of Sulphur Tons/Yr:	0
Particulate Matter Tons/Yr:	0
Part. Matter 10 Micrometers and Smllr Tons/Yr:	0

Name:	76 PRODUCTS #31169
Address:	3995 BONITA RD
City,State,Zip:	BONITA, CA 91902
Year:	2008
County Code:	37
Air Basin:	SD
Facility ID:	4701
Air District Name:	SD
SIC Code:	5541
Air District Name:	SAN DIEGO COUNTY APCD
Community Health Air Pollution Info System:	Not reported
Consolidated Emission Reporting Rule:	Not reported
Total Organic Hydrocarbon Gases Tons/Yr:	1.59
Reactive Organic Gases Tons/Yr:	1.59
Carbon Monoxide Emissions Tons/Yr:	0
NOX - Oxides of Nitrogen Tons/Yr:	0
SOX - Oxides of Sulphur Tons/Yr:	0
Particulate Matter Tons/Yr:	0
Part. Matter 10 Micrometers and Smllr Tons/Yr:	0

Name:	76 PRODUCTS #31169
Address:	3995 BONITA RD
City,State,Zip:	BONITA, CA 91902
Year:	2009
County Code:	37
Air Basin:	SD
Facility ID:	4701
Air District Name:	SD
SIC Code:	5541
Air District Name:	SAN DIEGO COUNTY APCD
Community Health Air Pollution Info System:	Not reported
Consolidated Emission Reporting Rule:	Not reported
Total Organic Hydrocarbon Gases Tons/Yr:	1.5900000000000001
Reactive Organic Gases Tons/Yr:	1.5900000000000001
Carbon Monoxide Emissions Tons/Yr:	0
NOX - Oxides of Nitrogen Tons/Yr:	0
SOX - Oxides of Sulphur Tons/Yr:	0
Particulate Matter Tons/Yr:	0
Part. Matter 10 Micrometers and Smllr Tons/Yr:	0

Name:	76 PRODUCTS #31169
Address:	3995 BONITA RD
City,State,Zip:	BONITA, CA 91902
Year:	2010
County Code:	37
Air Basin:	SD
Facility ID:	4701
Air District Name:	SD
SIC Code:	5541
Air District Name:	SAN DIEGO COUNTY APCD
Community Health Air Pollution Info System:	Not reported

76 PRODUCTS #31169 (Continued) **S106060919**

Consolidated Emission Reporting Rule:	Not reported
Total Organic Hydrocarbon Gases Tons/Yr:	1.5900000000000001
Reactive Organic Gases Tons/Yr:	1.5900000000000001
Carbon Monoxide Emissions Tons/Yr:	0
NOX - Oxides of Nitrogen Tons/Yr:	0
SOX - Oxides of Sulphur Tons/Yr:	0
Particulate Matter Tons/Yr:	0
Part. Matter 10 Micrometers and Smllr Tons/Yr:	0

Name:	76 PRODUCTS #31169
Address:	3995 BONITA RD
City,State,Zip:	BONITA, CA 91902
Year:	2011
County Code:	37
Air Basin:	SD
Facility ID:	4701
Air District Name:	SD
SIC Code:	5541
Air District Name:	SAN DIEGO COUNTY APCD
Community Health Air Pollution Info System:	Not reported
Consolidated Emission Reporting Rule:	Not reported
Total Organic Hydrocarbon Gases Tons/Yr:	1.59
Reactive Organic Gases Tons/Yr:	1.59
Carbon Monoxide Emissions Tons/Yr:	0
NOX - Oxides of Nitrogen Tons/Yr:	0
SOX - Oxides of Sulphur Tons/Yr:	0
Particulate Matter Tons/Yr:	0
Part. Matter 10 Micrometers and Smllr Tons/Yr:	0

Name:	76 PRODUCTS #31169
Address:	3995 BONITA RD
City,State,Zip:	BONITA, CA 91902
Year:	2012
County Code:	37
Air Basin:	SD
Facility ID:	4701
Air District Name:	SD
SIC Code:	5541
Air District Name:	SAN DIEGO COUNTY APCD
Community Health Air Pollution Info System:	Not reported
Consolidated Emission Reporting Rule:	Not reported
Total Organic Hydrocarbon Gases Tons/Yr:	1.59
Reactive Organic Gases Tons/Yr:	1.59
Carbon Monoxide Emissions Tons/Yr:	0
NOX - Oxides of Nitrogen Tons/Yr:	0
SOX - Oxides of Sulphur Tons/Yr:	0
Particulate Matter Tons/Yr:	0
Part. Matter 10 Micrometers and Smllr Tons/Yr:	0

Name:	76 PRODUCTS #31169
Address:	3995 BONITA RD
City,State,Zip:	BONITA, CA 91902
Year:	2013
County Code:	37
Air Basin:	SD
Facility ID:	4701
Air District Name:	SD

76 PRODUCTS #31169 (Continued) **S106060919**

SIC Code:	5541
Air District Name:	SAN DIEGO COUNTY APCD
Community Health Air Pollution Info System:	Not reported
Consolidated Emission Reporting Rule:	Not reported
Total Organic Hydrocarbon Gases Tons/Yr:	1.59
Reactive Organic Gases Tons/Yr:	1.59
Carbon Monoxide Emissions Tons/Yr:	0
NOX - Oxides of Nitrogen Tons/Yr:	0
SOX - Oxides of Sulphur Tons/Yr:	0
Particulate Matter Tons/Yr:	0
Part. Matter 10 Micrometers and Smllr Tons/Yr:	0

Name:	76 PRODUCTS #31169
Address:	3995 BONITA RD
City,State,Zip:	BONITA, CA 91902
Year:	2014
County Code:	37
Air Basin:	SD
Facility ID:	4701
Air District Name:	SD
SIC Code:	5541
Air District Name:	SAN DIEGO COUNTY APCD
Community Health Air Pollution Info System:	Not reported
Consolidated Emission Reporting Rule:	Not reported
Total Organic Hydrocarbon Gases Tons/Yr:	1.59
Reactive Organic Gases Tons/Yr:	1.59
Carbon Monoxide Emissions Tons/Yr:	0
NOX - Oxides of Nitrogen Tons/Yr:	0
SOX - Oxides of Sulphur Tons/Yr:	0
Particulate Matter Tons/Yr:	0
Part. Matter 10 Micrometers and Smllr Tons/Yr:	0

Name:	76 PRODUCTS #31169
Address:	3995 BONITA RD
City,State,Zip:	BONITA, CA 91902
Year:	2015
County Code:	37
Air Basin:	SD
Facility ID:	4701
Air District Name:	SD
SIC Code:	5541
Air District Name:	SAN DIEGO COUNTY APCD
Community Health Air Pollution Info System:	Not reported
Consolidated Emission Reporting Rule:	Not reported
Total Organic Hydrocarbon Gases Tons/Yr:	1.59
Reactive Organic Gases Tons/Yr:	1.59
Carbon Monoxide Emissions Tons/Yr:	0
NOX - Oxides of Nitrogen Tons/Yr:	0
SOX - Oxides of Sulphur Tons/Yr:	0
Particulate Matter Tons/Yr:	0
Part. Matter 10 Micrometers and Smllr Tons/Yr:	0

Name:	76 PRODUCTS #31169
Address:	3995 BONITA RD
City,State,Zip:	BONITA, CA 91902
Year:	2016
County Code:	37

76 PRODUCTS #31169 (Continued) **S106060919**

Air Basin:	SD
Facility ID:	4701
Air District Name:	SD
SIC Code:	5541
Air District Name:	SAN DIEGO COUNTY APCD
Community Health Air Pollution Info System:	Not reported
Consolidated Emission Reporting Rule:	Not reported
Total Organic Hydrocarbon Gases Tons/Yr:	1.59
Reactive Organic Gases Tons/Yr:	1.59
Carbon Monoxide Emissions Tons/Yr:	Not reported
NOX - Oxides of Nitrogen Tons/Yr:	Not reported
SOX - Oxides of Sulphur Tons/Yr:	Not reported
Particulate Matter Tons/Yr:	Not reported
Part. Matter 10 Micrometers and Smllr Tons/Yr:	Not reported

Name:	76 PRODUCTS #31169
Address:	3995 BONITA RD
City,State,Zip:	BONITA, CA 91902
Year:	2017
County Code:	37
Air Basin:	SD
Facility ID:	4701
Air District Name:	SD
SIC Code:	5541
Air District Name:	SAN DIEGO COUNTY APCD
Community Health Air Pollution Info System:	Not reported
Consolidated Emission Reporting Rule:	Not reported
Total Organic Hydrocarbon Gases Tons/Yr:	1.59
Reactive Organic Gases Tons/Yr:	1.59
Carbon Monoxide Emissions Tons/Yr:	Not reported
NOX - Oxides of Nitrogen Tons/Yr:	Not reported
SOX - Oxides of Sulphur Tons/Yr:	Not reported
Particulate Matter Tons/Yr:	Not reported
Part. Matter 10 Micrometers and Smllr Tons/Yr:	Not reported

Name:	76 PRODUCTS #31169
Address:	3995 BONITA RD
City,State,Zip:	BONITA, CA 91902
Year:	2018
County Code:	37
Air Basin:	SD
Facility ID:	4701
Air District Name:	SD
SIC Code:	5541
Air District Name:	SAN DIEGO COUNTY APCD
Community Health Air Pollution Info System:	Not reported
Consolidated Emission Reporting Rule:	Not reported
Total Organic Hydrocarbon Gases Tons/Yr:	1.59
Reactive Organic Gases Tons/Yr:	1.59
Carbon Monoxide Emissions Tons/Yr:	Not reported
NOX - Oxides of Nitrogen Tons/Yr:	Not reported
SOX - Oxides of Sulphur Tons/Yr:	Not reported
Particulate Matter Tons/Yr:	Not reported
Part. Matter 10 Micrometers and Smllr Tons/Yr:	Not reported

Name:	76 PRODUCTS #31169
Address:	3995 BONITA RD

76 PRODUCTS #31169 (Continued) **S106060919**

City,State,Zip:	BONITA, CA 91902
Year:	2019
County Code:	37
Air Basin:	SD
Facility ID:	4701
Air District Name:	SD
SIC Code:	5541
Air District Name:	SAN DIEGO COUNTY APCD
Community Health Air Pollution Info System:	Not reported
Consolidated Emission Reporting Rule:	Not reported
Total Organic Hydrocarbon Gases Tons/Yr:	1.59
Reactive Organic Gases Tons/Yr:	1.59
Carbon Monoxide Emissions Tons/Yr:	Not reported
NOX - Oxides of Nitrogen Tons/Yr:	Not reported
SOX - Oxides of Sulphur Tons/Yr:	Not reported
Particulate Matter Tons/Yr:	Not reported
Part. Matter 10 Micrometers and Smllr Tons/Yr:	Not reported

H50 **TOSCO 76 #6409** **RGA LUST** **S114705318**
ENE **3995 BONITA RD** **N/A**
< 1/8 **BONITA, CA**
0.040 mi.
213 ft. **Site 8 of 21 in cluster H**

Actual: **70 ft.**

Focus Map: **2**

RGA LUST:

Name:	TOSCO 76 #6409
Address:	3995 BONITA RD
City:	BONITA
State:	BONITA

2003 TOSCO 76 #6409 3995 BONITA RD

H51 **BONITA 76** **HAULERS** **S127785113**
ENE **3995 BONITA RD** **N/A**
< 1/8 **BONITA, CA 91902**
0.040 mi.
213 ft. **Site 9 of 21 in cluster H**

Actual: **70 ft.**

Focus Map: **2**

HAULERS:

Name:	BONITA 76
Address:	3995 BONITA RD
City,State,Zip:	BONITA, CA 91902-1230
Facility ID:	1332259
Facility Phone:	(619) 475-1714
Business Email Address:	bonitavalleyautocare@gmail.com
Contact Person:	Ashley Clark
Mailing Address:	3995 Bonita Rd
Mailing City:	Bonita
Mailing State:	CA
Mailing Zip:	91902
Mailing County:	San Diego
Mailing Phone:	(619) 475-1714
Current Status:	Active
Current Hauler Status:	Not reported
Accepting Tires From Public:	Not reported
Regulatory Status Last Changed:	Not reported
Business Types:	Not reported

H52 **BONITA UNION 76** **RCRA-SQG** **1000595734**
ENE **3995 BONITA ROAD** **LUST** **CAD983596883**
< 1/8 **BONITA, CA 91902** **FINDS**
0.040 mi. **HIST CORTESE**
213 ft. **Site 10 of 21 in cluster H**

Actual: **70 ft.**

Focus Map: **2**

RCRA-SQG:

Date Form Received by Agency:		19910719
Handler Name:	BONITA UNION 76	
Handler Address:		3995 BONITA RD
Handler City,State,Zip:		BONITA, CA 91902
EPA ID:		CAD983596883
Contact Name:		JERRY MILLER
Contact Address:		3995 BONITA RD
Contact City,State,Zip:		BONITA, CA 92002
Contact Telephone:		619-475-1714
Contact Fax:		Not reported
Contact Email:		Not reported
Contact Title:		Not reported
EPA Region:		09
Land Type:		Other
Federal Waste Generator Description:		Small Quantity Generator
Non-Notifier:		Not reported
Biennial Report Cycle:		Not reported
Accessibility:		Not reported
Active Site Indicator:		Handler Activities
State District Owner:		CA
State District:		4R
Mailing Address:		3995 BONITA RD
Mailing City,State,Zip:		BONITA, CA 91902
Owner Name:		RODGER BARTHOLOMEW
Owner Type:		Private
Operator Name:		NOT REQUIRED
Operator Type:		Private
Short-Term Generator Activity:		No
Importer Activity:		No
Mixed Waste Generator:		No
Transporter Activity:		No
Transfer Facility Activity:		No
Recycler Activity with Storage:		No
Small Quantity On-Site Burner Exemption:		No
Smelting Melting and Refining Furnace Exemption:		No
Underground Injection Control:		No
Off-Site Waste Receipt:		No
Universal Waste Indicator:		No
Universal Waste Destination Facility:		No
Federal Universal Waste:		No
Active Site Fed-Reg Treatment Storage and Disposal Facility:		Not reported
Active Site Converter Treatment storage and Disposal Facility:		Not reported
Active Site State-Reg Treatment Storage and Disposal Facility:		Not reported
Active Site State-Reg Handler:		---
Federal Facility Indicator:		Not reported
Hazardous Secondary Material Indicator:		N
Sub-Part K Indicator:		Not reported
Commercial TSD Indicator:		No
Treatment Storage and Disposal Type:		Not reported
2018 GPRA Permit Baseline:		Not on the Baseline
2018 GPRA Renewals Baseline:		Not on the Baseline
Permit Renewals Workload Universe:		Not reported

BONITA UNION 76 (Continued) **1000595734**

Permit Workload Universe:	Not reported
Permit Progress Universe:	Not reported
Post-Closure Workload Universe:	Not reported
Closure Workload Universe:	Not reported
202 GPRA Corrective Action Baseline:	No
Corrective Action Workload Universe:	No
Subject to Corrective Action Universe:	No
Non-TSDFs Where RCRA CA has Been Imposed Universe:	No
TSDFs Potentially Subject to CA Under 3004 (u)/(v) Universe:	No
TSDFs Only Subject to CA under Discretionary Auth Universe:	No
Corrective Action Priority Ranking:	No NCAPS ranking
Environmental Control Indicator:	No
Institutional Control Indicator:	No
Human Exposure Controls Indicator:	N/A
Groundwater Controls Indicator:	N/A
Operating TSDF Universe:	Not reported
Full Enforcement Universe:	Not reported
Significant Non-Complier Universe:	No
Unaddressed Significant Non-Complier Universe:	No
Addressed Significant Non-Complier Universe:	No
Significant Non-Complier With a Compliance Schedule Universe:	No
Financial Assurance Required:	Not reported
Handler Date of Last Change:	20020627
Recognized Trader-Importer:	No
Recognized Trader-Exporter:	No
Importer of Spent Lead Acid Batteries:	No
Exporter of Spent Lead Acid Batteries:	No
Recycler Activity Without Storage:	No
Manifest Broker:	No
Sub-Part P Indicator:	No

Handler - Owner Operator:

Owner/Operator Indicator:	Owner
Owner/Operator Name:	RODGER BARTHOLOMEW
Legal Status:	Private
Date Became Current:	Not reported
Date Ended Current:	Not reported
Owner/Operator Address:	NOT REQUIRED
Owner/Operator City,State,Zip:	NOT REQUIRED, ME 99999
Owner/Operator Telephone:	415-555-1212
Owner/Operator Telephone Ext:	Not reported
Owner/Operator Fax:	Not reported
Owner/Operator Email:	Not reported

Owner/Operator Indicator:	Operator
Owner/Operator Name:	NOT REQUIRED
Legal Status:	Private
Date Became Current:	Not reported
Date Ended Current:	Not reported
Owner/Operator Address:	NOT REQUIRED
Owner/Operator City,State,Zip:	NOT REQUIRED, ME 99999
Owner/Operator Telephone:	415-555-1212
Owner/Operator Telephone Ext:	Not reported
Owner/Operator Fax:	Not reported
Owner/Operator Email:	Not reported

BONITA UNION 76 (Continued) **1000595734**

Historic Generators:
- Receive Date: 19910719
- Handler Name: BONITA UNION 76
- Federal Waste Generator Description: Small Quantity Generator
- State District Owner: CA
- Large Quantity Handler of Universal Waste: No
- Recognized Trader Importer: No
- Recognized Trader Exporter: No
- Spent Lead Acid Battery Importer: No
- Spent Lead Acid Battery Exporter: No
- Current Record: Yes
- Non Storage Recycler Activity: Not reported
- Electronic Manifest Broker: Not reported

List of NAICS Codes and Descriptions:
- NAICS Code: 4471
- NAICS Description: GASOLINE STATIONS

Facility Has Received Notices of Violations:
- Violations: No Violations Found

Evaluation Action Summary:
- Evaluations: No Evaluations Found

LUST:
- Name: TOSCO CORP #256409
- Address: 3995 BONITA RD
- City,State,Zip: BONITA, CA 919021230
- Lead Agency: SAN DIEGO COUNTY LOP
- Case Type: LUST Cleanup Site
- Geo Track: http://geotracker.waterboards.ca.gov/profile_report.asp?global_id=T0607302389
- Global Id: T0607302389
- Latitude: 32.6579592893002
- Longitude: -117.041290998459
- Status: Completed - Case Closed
- Status Date: 12/20/2011
- Case Worker: JC
- RB Case Number: 9UT3620
- Local Agency: SAN DIEGO COUNTY LOP
- File Location: Local Agency
- Local Case Number: H12355-001
- Potential Media Affect: Aquifer used for drinking water supply
- Potential Contaminants of Concern: Gasoline
- Site History: The Site is located on the western corner of the intersection of Bonita Road and Willow Street in the Community of Bonita, California. The above ground structures at the Site consist of a single-story convenience store and a two service bay automotive repair shop, five dispenser islands, and an above ground waste oil storage tank. Two 10,000-gallon unleaded fuel underground storage tanks (USTs) are located in the southern portion of the Site, and one 12,000-gallon UST is located in the northern portion of the Site. During October 1997, one diesel UST and two unleaded gasoline USTs were exposed to facilitate the installation of spill protection around the fills and turbines. The upper four feet of fill was removed during this

BONITA UNION 76 (Continued) **1000595734**

operation. Gasoline-range hydrocarbons with a maximum TPH-g concentration of 6,950 milligrams per kilogram (mg/kg) were detected in stockpiled soil generated during the uncovering of gasoline product tanks. Benzene (0.33 mg/kg) was detected in one of four soil samples collected from the gasoline product tanks stockpiles, MTBE (5.3 mg/kg) was detected in soil samples collected from the gasoline product tanks cavity, Total petroleum hydrocarbons as diesel (TPH-d) (3,500 mg/kg) was detected in diesel product tank stockpile, Since the USTs were not removed, the vertical and lateral extent of hydrocarbon-affected soil was not defined during this investigation. During November 1997, one 500-gallon steel waste oil tank was replaced at the site, Total recoverable petroleum hydrocarbons (TRPH) (460 mg/kg) were detected in waste oil tank excavation soil samples. Subsequently, the DEH issued a letter identifying unauthorized release number H12355-001 at the Site and requesting a work plan for assessment. Fifteen groundwater monitoring wells have been installed at the Site. Groundwater was monitored and sampled between November 1999 and June 2011. Distribution of soil contamination is limited to the gasoline dispensers, USTs and in capillary fringe soils approximately 120 feet downgradient of the dispensers and USTs. The dissolved phase groundwater plume extends approximately 150 feet offsite to the southwest. Based on historical soil sampling and groundwater monitoring data, it appears that the on-site station building, which is the nearest occupied structure, does not lie over areas where soil or groundwater contain significant concentrations of petroleum hydrocarbons. In addition, the groundwater plume does not appear to extend beneath any offsite buildings. The total residual hydrocarbon mass in soil in the subsurface is estimated to be approximately 303 pounds or approximately 51 gallons. This represents an approximate soil volume of 2,250 cubic yards. LPH has not been present in the monitoring wells since groundwater monitoring/sampling began in 1999. The dissolved-phase plume has been adequately assessed. Dissolved-phase benzene concentrations are expected to attenuate to a concentration at or below the MCL, which is 1.0 ug/l, in approximately the year 2041. Dissolved-phase ethylbenzene concentrations are expected to attenuate to a concentration at or below the MCL, which is 300 ug/l, in approximately the year 2020. Dissolved-phase MTBE concentrations are expected to attenuate to a concentration at or below the primary MCL, which is 13 ug/l, in approximately the year 2013. A Corrective Action Plan (CAP) was submitted on July 9, 2011. The CAP concludes that remediation of residual hydrocarbon concentrations in soil and groundwater are expected to achieve the targeted cleanup goals through the natural attenuation process. The Public Participation process for the above-referenced Corrective Action Plan (CAP) has been completed. The public comment period ended on September 27, 2011. The Site Assessment and Mitigation Program (SAM) received no comments. . No active supply wells were identified within]% mile of the Site. According to the environmental consultants registered professional, the Site presents no significant risk to human health and the environment. DEH concurs with this conclusion.

LUST:

Global Id:	T0607302389
Contact Type:	Local Agency Caseworker
Contact Name:	JAMES CLAY
Organization Name:	SAN DIEGO COUNTY LOP
Address:	P.O. Box 129261

BONITA UNION 76 (Continued) **1000595734**

City: San Diego
Email: james.clay@sdcounty.ca.gov
Phone Number: Not reported

LUST:
Global Id: T0607302389
Action Type: ENFORCEMENT
Date: 03/24/1998
Action: Notice of Responsibility

Global Id: T0607302389
Action Type: ENFORCEMENT
Date: 04/23/2010
Action: Technical Correspondence / Assistance / Other

Global Id: T0607302389
Action Type: Other
Date: 10/15/1997
Action: Leak Began

Global Id: T0607302389
Action Type: Other
Date: 10/15/1997
Action: Leak Reported

Global Id: T0607302389
Action Type: RESPONSE
Date: 08/05/2010
Action: CAP/RAP - Other Report

Global Id: T0607302389
Action Type: RESPONSE
Date: 07/21/2010
Action: Monitoring Report - Quarterly

Global Id: T0607302389
Action Type: ENFORCEMENT
Date: 06/29/2009
Action: Technical Correspondence / Assistance / Other

Global Id: T0607302389
Action Type: ENFORCEMENT
Date: 09/03/2009
Action: Technical Correspondence / Assistance / Other

Global Id: T0607302389
Action Type: ENFORCEMENT
Date: 12/20/2011
Action: Closure/No Further Action Letter

Global Id: T0607302389
Action Type: ENFORCEMENT
Date: 07/09/2009
Action: Technical Correspondence / Assistance / Other

Global Id: T0607302389
Action Type: ENFORCEMENT

BONITA UNION 76 (Continued) **1000595734**

Date: 10/10/2011
Action: Technical Correspondence / Assistance / Other

Global Id: T0607302389
Action Type: ENFORCEMENT
Date: 07/15/2011
Action: Technical Correspondence / Assistance / Other

Global Id: T0607302389
Action Type: ENFORCEMENT
Date: 10/13/2011
Action: Technical Correspondence / Assistance / Other

Global Id: T0607302389
Action Type: Other
Date: 10/15/1997
Action: Leak Stopped

Global Id: T0607302389
Action Type: RESPONSE
Date: 10/22/2009
Action: Monitoring Report - Quarterly

Global Id: T0607302389
Action Type: RESPONSE
Date: 01/26/2010
Action: Monitoring Report - Quarterly

Global Id: T0607302389
Action Type: RESPONSE
Date: 08/17/2009
Action: Other Report / Document

Global Id: T0607302389
Action Type: RESPONSE
Date: 07/22/2009
Action: Monitoring Report - Quarterly

Global Id: T0607302389
Action Type: RESPONSE
Date: 04/23/2009
Action: Monitoring Report - Quarterly

Global Id: T0607302389
Action Type: RESPONSE
Date: 03/10/2010
Action: Site Assessment Report

Global Id: T0607302389
Action Type: RESPONSE
Date: 04/29/2010
Action: Monitoring Report - Quarterly

Global Id: T0607302389
Action Type: RESPONSE
Date: 01/27/2011
Action: Monitoring Report - Quarterly

BONITA UNION 76 (Continued) **1000595734**

Global Id: T0607302389
Action Type: ENFORCEMENT
Date: 11/19/2008
Action: Technical Correspondence / Assistance / Other

Global Id: T0607302389
Action Type: ENFORCEMENT
Date: 08/04/2011
Action: Technical Correspondence / Assistance / Other

Global Id: T0607302389
Action Type: ENFORCEMENT
Date: 10/04/2011
Action: Technical Correspondence / Assistance / Other

Global Id: T0607302389
Action Type: ENFORCEMENT
Date: 09/29/2011
Action: Technical Correspondence / Assistance / Other

Global Id: T0607302389
Action Type: RESPONSE
Date: 04/20/2011
Action: Monitoring Report - Quarterly

Global Id: T0607302389
Action Type: ENFORCEMENT
Date: 08/21/2008
Action: Site Visit / Inspection / Sampling

Global Id: T0607302389
Action Type: ENFORCEMENT
Date: 08/26/2010
Action: Technical Correspondence / Assistance / Other

Global Id: T0607302389
Action Type: Other
Date: 10/15/1997
Action: Leak Discovery

Global Id: T0607302389
Action Type: RESPONSE
Date: 10/20/2010
Action: Monitoring Report - Quarterly

Global Id: T0607302389
Action Type: RESPONSE
Date: 05/06/2011
Action: Other Report / Document

LUST:
Global Id: T0607302389
Status: Open - Case Begin Date
Status Date: 10/15/1997

Global Id: T0607302389
Status: Open - Remediation

BONITA UNION 76 (Continued) **1000595734**

Status Date: 01/29/1999

Global Id: T0607302389
Status: Completed - Case Closed
Status Date: 12/20/2011

FINDS:
Registry ID: 110013824576

Click Here for FRS Facility Detail Report:

Environmental Interest/Information System:
RCRAInfo is a national information system that supports the Resource Conservation and Recovery Act (RCRA) program through the tracking of events and activities related to facilities that generate, transport, and treat, store, or dispose of hazardous waste. RCRAInfo allows RCRA program staff to track the notification, permit, compliance, and corrective action activities required under RCRA.
HAZARDOUS AIR POLLUTANT MAJOR

Click this hyperlink while viewing on your computer to access additional FINDS: detail in the EDR Site Report.

HIST CORTESE:
edr_fname: TOSCO 76 STATION NO.6409
edr_fadd1: 3995 BONITA
City,State,Zip: BONITA, CA 92002
Region: CORTESE
Facility County Code: 37
Reg By: LTNKA
Reg Id: 9UT3620

H53 **CONOCO PHILLIPS #256409** **HAZNET** **S113130112**
ENE **3995 BONITA RD** **HWTS** **N/A**
< 1/8 **BONITA, CA 91902**
0.040 mi.
213 ft. **Site 11 of 21 in cluster H**

Actual:
70 ft.

Focus Map:
2

HAZNET:
Name: CONOCO PHILLIPS #256409
Address: 3995 BONITA RD
Address 2: Not reported
City,State,Zip: BONITA, CA 91902
Contact: GAYE LONG
Telephone: 2812932320
Mailing Name: Not reported
Mailing Address: 600 N DAIRY ASHFORD ST

Year: 2007
Gepaid: CAL000278203
TSD EPA ID: CAD982444481
CA Waste Code: 134 - Aqueous solution with total organic residues less than 10 percent
Disposal Method: H141 - Storage, Bulking, And/Or Transfer Off Site--No Treatment/Reovery (H010-H129) Or (H131-H135)
Tons: 2.1

CONOCO PHILLIPS #256409 (Continued) **S113130112**

Year: 2006
Gepaid: CAL000278203
TSD EPA ID: CAT080013352
CA Waste Code: 134 - Aqueous solution with total organic residues less than 10 percent
Disposal Method: -
Tons: 0.063

Year: 2006
Gepaid: CAL000278203
TSD EPA ID: CAT080013352
CA Waste Code: 134 - Aqueous solution with total organic residues less than 10 percent
Disposal Method: H135 - Discharge To Sewer/Potw Or Npdes(With Prior Storage--With Or Without Treatment)
Tons: 2.9106

Year: 2006
Gepaid: CAL000278203
TSD EPA ID: CAT080013352
CA Waste Code: 134 - Aqueous solution with total organic residues less than 10 percent
Disposal Method: R01 - Recycler
Tons: 0.063

Year: 2005
Gepaid: CAL000278203
TSD EPA ID: CAD982444481
CA Waste Code: 134 - Aqueous solution with total organic residues less than 10 percent
Disposal Method: T01 - Treatment, Tank
Tons: 0.84

Additional Info:
Year: 2007
Gen EPA ID: CAL000278203

Shipment Date: 20070728
Creation Date: 2/5/2008 18:30:19
Receipt Date: 20070731
Manifest ID: 002989981JJK
Trans EPA ID: CAD982444481
Trans Name: FILTER RECYCLING SERVICES INC
Trans 2 EPA ID: Not reported
Trans 2 Name: Not reported
TSDF EPA ID: CAD982444481
Trans Name: FILTER RECYCLING SERVICES INC
TSDF Alt EPA ID: Not reported
TSDF Alt Name: Not reported
Waste Code Description: 134 - Aqueous solution with <10% total organic residues
RCRA Code: Not reported
Meth Code: H141 - Storage, Bulking, And/Or Transfer Off Site--No Treatment/Reovery (H010-H129) Or (H131-H135)
Quantity Tons: 2.1
Waste Quantity: 500
Quantity Unit: G

CONOCO PHILLIPS #256409 (Continued) **S113130112**

Additional Code 1:	Not reported
Additional Code 2:	Not reported
Additional Code 3:	Not reported
Additional Code 4:	Not reported
Additional Code 5:	Not reported

Additional Info:

Year:	2006
Gen EPA ID:	CAL000278203
Shipment Date:	20061009
Creation Date:	4/19/2007 18:31:07
Receipt Date:	20061010
Manifest ID:	000880652JJK
Trans EPA ID:	CAR000152785
Trans Name:	CALIFORNIA HAZARDOUS SERVICES
Trans 2 EPA ID:	Not reported
Trans 2 Name:	Not reported
TSDF EPA ID:	CAT080013352
Trans Name:	DEMENNO KERDOON
TSDF Alt EPA ID:	Not reported
TSDF Alt Name:	Not reported
Waste Code Description:	134 - Aqueous solution with <10% total organic residues
RCRA Code:	D001
Meth Code:	H135 - Discharge To Sewer/Potw Or Npdes(With Prior Storage--With Or Without Treatment)
Quantity Tons:	2.793
Waste Quantity:	665
Quantity Unit:	G
Additional Code 1:	Not reported
Additional Code 2:	Not reported
Additional Code 3:	Not reported
Additional Code 4:	Not reported
Additional Code 5:	Not reported
Shipment Date:	20060912
Creation Date:	3/30/2007 13:31:40
Receipt Date:	20060915
Manifest ID:	000880548JJK
Trans EPA ID:	CAR000152785
Trans Name:	CALIFORNIA HAZARDOUS SERVICES
Trans 2 EPA ID:	Not reported
Trans 2 Name:	Not reported
TSDF EPA ID:	CAT080013352
Trans Name:	DEMENNO KERDOON
TSDF Alt EPA ID:	Not reported
TSDF Alt Name:	Not reported
Waste Code Description:	134 - Aqueous solution with <10% total organic residues
RCRA Code:	D001
Meth Code:	H135 - Discharge To Sewer/Potw Or Npdes(With Prior Storage--With Or Without Treatment)
Quantity Tons:	0.1176
Waste Quantity:	28
Quantity Unit:	G
Additional Code 1:	Not reported
Additional Code 2:	Not reported
Additional Code 3:	Not reported

CONOCO PHILLIPS #256409 (Continued) **S113130112**

Additional Code 4:	Not reported
Additional Code 5:	Not reported
Shipment Date:	20060421
Creation Date:	8/10/2006 18:36:07
Receipt Date:	20060428
Manifest ID:	24845519
Trans EPA ID:	CAR000152758
Trans Name:	CALIFORNIA HAZARDOUS SERVICES
Trans 2 EPA ID:	Not reported
Trans 2 Name:	Not reported
TSDF EPA ID:	CAT080013352
Trans Name:	DEMENNO KERDOON
TSDF Alt EPA ID:	CAT080013352
TSDF Alt Name:	Not reported
Waste Code Description:	134 - Aqueous solution with <10% total organic residues
RCRA Code:	D001
Meth Code:	R01 - Recycler
Quantity Tons:	0.063
Waste Quantity:	15
Quantity Unit:	G
Additional Code 1:	Not reported
Additional Code 2:	Not reported
Additional Code 3:	Not reported
Additional Code 4:	Not reported
Additional Code 5:	Not reported
Shipment Date:	20060419
Creation Date:	8/2/2006 18:31:19
Receipt Date:	Not reported
Manifest ID:	24845500
Trans EPA ID:	CAR000031211
Trans Name:	CALIFORNIA HAZARDOUS SERVICES
Trans 2 EPA ID:	Not reported
Trans 2 Name:	Not reported
TSDF EPA ID:	CAT080013352
Trans Name:	DEMENNO KERDOON
TSDF Alt EPA ID:	Not reported
TSDF Alt Name:	Not reported
Waste Code Description:	134 - Aqueous solution with <10% total organic residues
RCRA Code:	D001
Meth Code:	- Not reported
Quantity Tons:	0.063
Waste Quantity:	15
Quantity Unit:	G
Additional Code 1:	Not reported
Additional Code 2:	Not reported
Additional Code 3:	Not reported
Additional Code 4:	Not reported
Additional Code 5:	Not reported

Additional Info:

Year:	2005
Gen EPA ID:	CAL000278203
Shipment Date:	20050830
Creation Date:	12/16/2005 18:31:03

CONOCO PHILLIPS #256409 (Continued) **S113130112**

Receipt Date:	20050831
Manifest ID:	24745538
Trans EPA ID:	CAD982444481
Trans Name:	FILTER RECYCLING SERVICES INC
Trans 2 EPA ID:	Not reported
Trans 2 Name:	Not reported
TSDF EPA ID:	CAD982444481
Trans Name:	FILTER RECYCLING SERVICES INC
TSDF Alt EPA ID:	CAD982444481
TSDF Alt Name:	Not reported
Waste Code Description:	134 - Aqueous solution with <10% total organic residues
RCRA Code:	Not reported
Meth Code:	T01 - Treatment, Tank
Quantity Tons:	0.84
Waste Quantity:	200
Quantity Unit:	G
Additional Code 1:	Not reported
Additional Code 2:	Not reported
Additional Code 3:	Not reported
Additional Code 4:	Not reported
Additional Code 5:	Not reported

HWTS:

Name:	CONOCO PHILLIPS #256409
Address:	3995 BONITA RD
Address 2:	Not reported
City,State,Zip:	BONITA, CA 91902
EPA ID:	CAL000278203
Inactive Date:	04/07/2008
Create Date:	01/14/2004
Last Act Date:	Not reported
Mailing Name:	Not reported
Mailing Address:	600 N DAIRY ASHFORD ST
Mailing Address 2:	Not reported
Mailing City,State,Zip:	HOUSTON, TX 770791100
Owner Name:	CONOCO PHILLIPS
Owner Address:	600 N DAIRY ASHFORD ST
Owner Address 2:	Not reported
Owner City,State,Zip:	HOUSTON, TX 770791100
Contact Name:	GAYE LONG
Contact Address:	600 N DAIRY ASHFORD ST
Contact Address 2:	Not reported
City,State,Zip:	HOUSTON, TX 770791100
Facility Status:	Inactive
Facility Type:	PERMANENT
Category:	STATE
Latitude:	32.658002
Longitude:	-117.040844

NAICS:

EPA ID:	CAL000278203
Create Date:	2004-01-14 11:07:13.027
NAICS Code:	4471
NAICS Description:	Gasoline Stations
Issued EPA ID Date:	2004-01-14 11:07:13.01000
Inactive Date:	2008-04-07 00:00:00
Facility Name:	CONOCO PHILLIPS #256409

CONOCO PHILLIPS #256409 (Continued) **S113130112**

Facility Address:	3995 BONITA RD
Facility Address 2:	Not reported
Facility City:	BONITA
Facility County:	Not reported
Facility State:	CA
Facility Zip:	91902

H54 **BONITA VALLEY AUTO CARE INC** **CERS** **S126139096**
ENE **3995 BONITA ROAD** **N/A**
< 1/8 **BONITA, CA 91902**
0.040 mi.
213 ft. **Site 12 of 21 in cluster H**

Actual:
70 ft.

Focus Map:
2

CERS:

Name:	BONITA VALLEY AUTO CARE INC
Address:	3995 BONITA ROAD
City,State,Zip:	BONITA, CA 91902-1230
Site ID:	448852
CERS ID:	110013824576
CERS Description:	US EPA Air Emission Inventory System (EIS)

Affiliation:

Affiliation Type Desc:	Environmental Contact
Entity Name:	JERRY MILLER
Entity Title:	Not reported
Affiliation Address:	3995 BONITA ROAD
Affiliation City:	BONITA
Affiliation State:	CA
Affiliation Country:	Not reported
Affiliation Zip:	Not reported
Affiliation Phone:	,

H55 **UNION OIL SERVICE STATION 640** **HIST UST** **S113074596**
ENE **3995 BONITA ROAD** **HAZNET** **N/A**
< 1/8 **BONITA, CA 92010** **HWTS**
0.040 mi.
213 ft. **Site 13 of 21 in cluster H**

Actual:
70 ft.

Focus Map:
2

HIST UST:

Name:	UNION OIL SERVICE STATION 640
Address:	3995 BONITA ROAD
City,State,Zip:	BONITA, CA 92010
File Number:	0002F4F5
URL:	http://geotracker.waterboards.ca.gov/ustpdfs/pdf/0002F4F5.pdf
Region:	Not reported
Facility ID:	Not reported
Facility Type:	Not reported
Other Type:	Not reported
Contact Name:	Not reported
Telephone:	Not reported
Owner Name:	Not reported
Owner Address:	Not reported
Owner City,St,Zip:	Not reported
Total Tanks:	Not reported

UNION OIL SERVICE STATION 640 (Continued) **S113074596**

Tank Num:	Not reported
Container Num:	Not reported
Year Installed:	Not reported
Tank Capacity:	Not reported
Tank Used for:	Not reported
Type of Fuel:	Not reported
Container Construction Thickness:	Not reported
Leak Detection:	Not reported

Tank Num:	Not reported
Container Num:	Not reported
Year Installed:	Not reported
Tank Capacity:	Not reported
Tank Used for:	Not reported
Type of Fuel:	Not reported
Container Construction Thickness:	Not reported
Leak Detection:	Not reported

Click here for Geo Tracker PDF:

HAZNET:

Name:	TOSCO CORPORATION STATION #31169
Address:	3995 BONITA RD
Address 2:	Not reported
City,State,Zip:	BONITA, CA 919020000
Contact:	HAZMAT SPECIALIST
Telephone:	6027284180
Mailing Name:	Not reported
Mailing Address:	PO BOX 52085

Year:	2001
Gepaid:	CAL000135630
TSD EPA ID:	CAD028409019
CA Waste Code:	135 - Unspecified aqueous solution
Disposal Method:	H01 - Transfer Station
Tons:	0.861

Year:	1997
Gepaid:	CAL000135630
TSD EPA ID:	CAT080013352
CA Waste Code:	223 - Unspecified oil-containing waste
Disposal Method:	R01 - Recycler
Tons:	0.2085

Additional Info:

Year:	2001
Gen EPA ID:	CAL000135630

Shipment Date:	20011129
Creation Date:	1/29/2002 0:00:00
Receipt Date:	20011206
Manifest ID:	21703272
Trans EPA ID:	CAD982444481
Trans Name:	Not reported
Trans 2 EPA ID:	Not reported

UNION OIL SERVICE STATION 640 (Continued) **S113074596**

Trans 2 Name:	Not reported
TSDF EPA ID:	CAD028409019
Trans Name:	Not reported
TSDF Alt EPA ID:	Not reported
TSDF Alt Name:	Not reported
Waste Code Description:	135 - Unspecified aqueous solution
RCRA Code:	D001
Meth Code:	H01 - Transfer Station
Quantity Tons:	0.63
Waste Quantity:	150
Quantity Unit:	G
Additional Code 1:	Not reported
Additional Code 2:	Not reported
Additional Code 3:	Not reported
Additional Code 4:	Not reported
Additional Code 5:	Not reported

Shipment Date:	20011024
Creation Date:	12/17/2001 0:00:00
Receipt Date:	20011026
Manifest ID:	21330333
Trans EPA ID:	CAD982444481
Trans Name:	Not reported
Trans 2 EPA ID:	Not reported
Trans 2 Name:	Not reported
TSDF EPA ID:	CAD028409019
Trans Name:	Not reported
TSDF Alt EPA ID:	Not reported
TSDF Alt Name:	Not reported
Waste Code Description:	135 - Unspecified aqueous solution
RCRA Code:	D001
Meth Code:	H01 - Transfer Station
Quantity Tons:	0.231
Waste Quantity:	55
Quantity Unit:	G
Additional Code 1:	Not reported
Additional Code 2:	Not reported
Additional Code 3:	Not reported
Additional Code 4:	Not reported
Additional Code 5:	Not reported

Additional Info:

Year:	1997
Gen EPA ID:	CAL000135630

Shipment Date:	19971104
Creation Date:	7/23/1998 0:00:00
Receipt Date:	19971106
Manifest ID:	96699083
Trans EPA ID:	CAD982525024
Trans Name:	Not reported
Trans 2 EPA ID:	Not reported
Trans 2 Name:	Not reported
TSDF EPA ID:	CAT080013352
Trans Name:	Not reported
TSDF Alt EPA ID:	Not reported
TSDF Alt Name:	Not reported

UNION OIL SERVICE STATION 640 (Continued) **S113074596**

Waste Code Description:	223 - Unspecified oil-containing waste
RCRA Code:	D001
Meth Code:	R01 - Recycler
Quantity Tons:	0.2085
Waste Quantity:	50
Quantity Unit:	G
Additional Code 1:	Not reported
Additional Code 2:	Not reported
Additional Code 3:	Not reported
Additional Code 4:	Not reported
Additional Code 5:	Not reported

HWTS:

Name:	TOSCO CORPORATION STATION #31169
Address:	3995 BONITA RD
Address 2:	Not reported
City,State,Zip:	BONITA, CA 91902
EPA ID:	CAL000135630
Inactive Date:	06/30/2002
Create Date:	04/24/1997
Last Act Date:	Not reported
Mailing Name:	Not reported
Mailing Address:	PO BOX 52085
Mailing Address 2:	Not reported
Mailing City,State,Zip:	PHOENIX, AZ 850722085
Owner Name:	TOSCO MARKETING
Owner Address:	PO BOX 52085
Owner Address 2:	Not reported
Owner City,State,Zip:	PHOENIX, AZ 850722085
Contact Name:	HAZMAT SPECIALIST
Contact Address:	PO BOX 52085
Contact Address 2:	Not reported
City,State,Zip:	PHOENIX, AZ 850722085
Facility Status:	Inactive
Facility Type:	PERMANENT
Category:	STATE
Latitude:	32.658028
Longitude:	-117.040802

H56 **76 PRODUCTS #31169** **ECHO** **1025893478**
ENE **3995 BONITA ROAD** **N/A**
< 1/8 **BONITA, CA 91902**
0.040 mi.
213 ft. **Site 14 of 21 in cluster H**

Actual:
70 ft.

Focus Map:
2

ECHO:

Envid:	1025893478
Registry ID:	110013824576
DFR URL:	http://echo.epa.gov/detailed-facility-report?fid=110013824576
Name:	76 PRODUCTS #31169
Address:	3995 BONITA ROAD
City,State,Zip:	BONITA, CA 91902

H57 **TOSCO 76 STATION NO.6409** **RGA LUST** **S114705361**
ENE **3995 BONITA RD** **N/A**
< 1/8 **BONITA, CA**
0.040 mi.
213 ft. **Site 15 of 21 in cluster H**

Actual: RGA LUST:
70 ft.
Name: TOSCO 76 STATION NO.6409
Focus Map: Address: 3995 BONITA RD
2 City: BONITA
State: BONITA
1998 TOSCO 76 STATION NO.6409 3995 BONITA RD

H58 **TOSCO 76 STATION NO.6409** **LUST** **S104025578**
ENE **3995 BONITA RD** **N/A**
< 1/8 **CHULA VISTA, CA 91902**
0.040 mi.
213 ft. **Site 16 of 21 in cluster H**

Actual: LUST REG 9:
70 ft.
Region: 9
Focus Map: Status: Preliminary site assessment workplan submitted
2 Case Number: 9UT3620
Local Case: H12355-001
Substance: Waste Oil
Qty Leaked: Not reported
Abate Method: Excavate and Dispose - remove contaminated soil and dispose in approved site
Local Agency: San Diego
How Found: Tank Closure
How Stopped: Close Tank
Source: Unknown
Cause: Unknown
Lead Agency: Local Agency
Case Type: Soil only
Date Found: 11/04/1997
Date Stopped: 11/04/1997
Confirm Date: / /
Submit Workplan: 3/24/98
Prelim Assess: / /
Desc Pollution: Not reported
Remed Plan: / /
Remed Action: Not reported
Began Monitor: Not reported
Release Date: 03/24/1998
Enforce Date: Not reported
Closed Date: Not reported
Enforce Type: Not reported
Pilot Program: LOP
Basin Number: 909.12
GW Depth: Not reported
Beneficial Use: MUNBU
NPDES Number: Not reported
Priority: 2B
File Dispn: Administratively opened on database, however no file physically exists
Interim Remedial Actions: Not reported
Cleanup and Abatement order Number: Not reported
Waste Discharge Requirement Number: Not reported

H59 **UNOCAL SERV STATION #6409** **SAN DIEGO CO. SAM** **U001571054**
ENE **3995 BONITA RD** **San Diego Co. HMMD** **N/A**
< 1/8 **BONITA, CA 91902** **CERS HAZ WASTE**
0.040 mi. **SWEEPS UST**
213 ft. **Site 17 of 21 in cluster H** **HIST UST**
CERS TANKS
Actual: **Cortese**
70 ft. **EMI**
SAN DIEGO CO LOP
Focus Map: **CERS**
2

SAN DIEGO CO. SAM:

Name:	TOSCO CORP #256409
Address:	3995 BONITA RD
City,State,Zip:	BONITA, CA 919021230
Case Number:	H12355-001
Agency:	DEH Site Assessment & Mitigation
Funding:	**LOP - State Fund**
Facility Type:	Drinking Water Aquifer Impacted
Facility Status:	Remedial Investigation
Date:	1/30/2002
Date Began:	10/15/1997

HMMD SAN DIEGO:

Name:	BONITA VALLEY AUTOCARE
Address:	3995 BONITA RD
City,State,Zip:	BONITA, CA 91902
Permit Number:	Not reported
Business Type:	Not reported
EPA Id Number:	CAD983596883
APN:	Not reported
Last HMMD Inspection:	Not reported
Facility Telephone:	619-475-1714
Permit Status:	Permit Renewed
Permit Expiration:	Not reported
Date Last Updated:	02/18/2022
Facility Owner:	Not reported
Facility Mailing Address:	3995 Bonita Road, Bonita, CA 91902
Facility Mailing City:	Not reported
Facility Mailing State:	Not reported
Facility Mailing Zip:	Not reported
UST Owner:	Y
Handle Regulated Hazmat:	Not reported
Own Or Operate UST:	Not reported
Subject To APSA:	Not reported
Generate Haz Waste:	Y
Treat Haz Waste:	N
Generate Medical Waste:	Not reported

Inspection Violation:

Record ID:	DEH2008-HUPFP-209953
Permit Status:	Permit Renewed
Active Permit:	Y
Facility Id Number:	37-000-209953
Program Element:	Underground Storage Tank
Inspection Type:	Routine
Inspection Number:	5529734
Return To Compliance Date:	2016-11-11T00:00:00.000
Nov:	No

UNOCAL SERV STATION #6409 (Continued) **U001571054**

Violation Classification:	Not reported
Underground Storage Tank Id:	21293
Container/Tank Id:	Not reported
Last Update:	2022-02-18T00:00:00.000
Inspection Date:	2016-11-09T23:02:00.000
Violation Code:	2030005 (RD) Option 1: Failure to conduct the 0.2 gallon per hour continuous in tank leak detection test. 23 CCR 2643(b)(5)

Record ID:	DEH2008-HUPFP-209953
Permit Status:	Permit Renewed
Active Permit:	Y
Facility Id Number:	37-000-209953
Program Element:	Underground Storage Tank
Inspection Type:	Routine
Inspection Number:	5529734
Return To Compliance Date:	Not reported
Nov:	Not reported
Violation Classification:	Not reported
Underground Storage Tank Id:	Not reported
Container/Tank Id:	Not reported
Last Update:	2022-02-18T00:00:00.000
Inspection Date:	2016-11-09T23:02:00.000
Violation Code:	2010007 Failure to submit and maintain complete and current Certification of Financial Responsibility or other mechanism of financial assurance. HSC 25292.2, 25299.30-25299.34; 23 CCR 2711; 2808.1, 2809-2809.2

Record ID:	DEH2008-HUPFP-209953
Permit Status:	Permit Renewed
Active Permit:	Y
Facility Id Number:	37-000-209953
Program Element:	Underground Storage Tank
Inspection Type:	Routine
Inspection Number:	5529734
Return To Compliance Date:	2016-11-15T00:00:00.000
Nov:	No
Violation Classification:	Not reported
Underground Storage Tank Id:	21291
Container/Tank Id:	Not reported
Last Update:	2022-02-18T00:00:00.000
Inspection Date:	2016-11-09T23:02:00.000
Violation Code:	2030018 (RD) Failure of the double wall pressurized piping in the turbine sump to be continuously monitored with a system that activates an audible and visual alarm or restricts or stops flow at dispenser when a leak is detected. 23 CCR 2636(f)(1)

Record ID:	DEH2008-HUPFP-209953
Permit Status:	Permit Renewed
Active Permit:	Y
Facility Id Number:	37-000-209953
Program Element:	Underground Storage Tank
Inspection Type:	Routine
Inspection Number:	6272521
Return To Compliance Date:	2019-10-24T00:00:00.000
Nov:	No
Violation Classification:	Class II
Underground Storage Tank Id:	21291

UNOCAL SERV STATION #6409 (Continued) **U001571054**

Container/Tank Id:	Not reported
Last Update:	2022-02-18T00:00:00.000
Inspection Date:	2019-10-24T12:01:50.000
Violation Code:	2030048 (TCR 9d) Failure to conduct secondary containment testing, or one or more of the following requirements: Perform the test of the secondary containment system upon installation, within six months of installation, and every 36 months thereafter. Perform the test of a secondary containment component within 30 days of a repair or discontinuing vacuum, pressure or hydrostatic monitoring. Use a procedure that demonstrates the system works as well as at installation. Use applicable manufacturer guidelines, industry codes, engineering standard, or professional engineer approval. Performed by a certified service technician. Maintain records of secondary containment testing for 36 months. 23 CCR 2637(a)(c)(d), 2637(b-d), 2712(b)(1)(F)
Record ID:	DEH2008-HUPFP-209953
Permit Status:	Permit Renewed
Active Permit:	Y
Facility Id Number:	37-000-209953
Program Element:	Underground Storage Tank
Inspection Type:	Routine
Inspection Number:	5110287
Return To Compliance Date:	2014-12-08T00:00:00.000
Nov:	No
Violation Classification:	Not reported
Underground Storage Tank Id:	87
Container/Tank Id:	Not reported
Last Update:	2022-02-18T00:00:00.000
Inspection Date:	2014-11-19T13:23:00.000
Violation Code:	2030017 Failure to maintain all product piping outside the dispenser to be fail-safe and shut down the pump when a leak is detected and the monitoring system shuts down the pump or flow restriction occurs when a leak is detected in the under dispenser containment. 23 CCR 16 2636(f)(5).
Record ID:	DEH2008-HUPFP-209953
Permit Status:	Permit Renewed
Active Permit:	Y
Facility Id Number:	37-000-209953
Program Element:	Underground Storage Tank
Inspection Type:	Routine
Inspection Number:	5529734
Return To Compliance Date:	2017-11-07T00:00:00.000
Nov:	No
Violation Classification:	Not reported
Underground Storage Tank Id:	21291
Container/Tank Id:	Not reported
Last Update:	2022-02-18T00:00:00.000
Inspection Date:	2016-11-09T23:02:00.000
Violation Code:	2030047 Failure to maintain secondary containment, as evidenced by failure of secondary containment testing. HSC 25290.1(c)(2), 25290.2(c)(2), 25291(a), 25292(e); 23 CCR 2662
Record ID:	DEH2008-HUPFP-209953
Permit Status:	Permit Renewed
Active Permit:	Y

UNOCAL SERV STATION #6409 (Continued) **U001571054**

Facility Id Number:	37-000-209953
Program Element:	Underground Storage Tank
Inspection Type:	Routine
Inspection Number:	5529734
Return To Compliance Date:	2016-11-15T00:00:00.000
Nov:	No
Violation Classification:	Not reported
Underground Storage Tank Id:	21293
Container/Tank Id:	Not reported
Last Update:	2022-02-18T00:00:00.000
Inspection Date:	2016-11-09T23:02:00.000
Violation Code:	2060020 (RP) Failure to comply with one or more of the following: failure to install a spill bucket, have a functional drain valve or other method for the removal of liquid from the spill bucket/spill container, and/or be resistant to galvanic corrosion. 23 CCR 2635(b), 2665

Record ID:	DEH2008-HUPFP-209953
Permit Status:	Permit Renewed
Active Permit:	Y
Facility Id Number:	37-000-209953
Program Element:	Underground Storage Tank
Inspection Type:	Routine
Inspection Number:	5831739
Return To Compliance Date:	2017-11-07T00:00:00.000
Nov:	No
Violation Classification:	Class II
Underground Storage Tank Id:	21291
Container/Tank Id:	Not reported
Last Update:	2022-02-18T00:00:00.000
Inspection Date:	2017-11-07T07:15:46.000
Violation Code:	2030006 (RD) Option 1: Failure of the automatic tank gauging (ATG) system to perform valid monthly 0.2 gallon-per-hour leak tests or generate hard-copy test reports. 23 CCR 2643(b)(1)

Record ID:	DEH2008-HUPFP-209953
Permit Status:	Permit Renewed
Active Permit:	Y
Facility Id Number:	37-000-209953
Program Element:	Underground Storage Tank
Inspection Type:	Routine
Inspection Number:	6012401
Return To Compliance Date:	2019-05-12T00:00:00.000
Nov:	No
Violation Classification:	Not reported
Underground Storage Tank Id:	21291
Container/Tank Id:	Not reported
Last Update:	2022-02-18T00:00:00.000
Inspection Date:	2018-10-30T00:00:00.000
Violation Code:	2030001 (TCR 9d) Failure to maintain monitoring and maintenance records for release detection and/or maintain records of appropriate follow-up actions. 23 CCR 2712(b)(1-2)

Record ID:	DEH2008-HUPFP-209953
Permit Status:	Permit Renewed
Active Permit:	Y
Facility Id Number:	37-000-209953

UNOCAL SERV STATION #6409 (Continued) **U001571054**

Program Element:	Underground Storage Tank
Inspection Type:	Routine
Inspection Number:	6272521
Return To Compliance Date:	2019-10-24T00:00:00.000
Nov:	No
Violation Classification:	Class II
Underground Storage Tank Id:	21291
Container/Tank Id:	Not reported
Last Update:	2022-02-18T00:00:00.000
Inspection Date:	2019-10-24T12:01:50.000
Violation Code:	2030018 (TCR 9d) Failure of the double-walled pressurized piping to be continuously monitored with a system that activates an audible and visual alarm or stops flow at dispenser when a leak is detected. 23 CCR 2636(f)(1)

Record ID:	DEH2008-HUPFP-209953
Permit Status:	Permit Renewed
Active Permit:	Y
Facility Id Number:	37-000-209953
Program Element:	Underground Storage Tank
Inspection Type:	Routine
Inspection Number:	6525360
Return To Compliance Date:	2021-04-19T00:00:00.000
Nov:	No
Violation Classification:	Not reported
Underground Storage Tank Id:	21291
Container/Tank Id:	Not reported
Last Update:	2022-02-18T00:00:00.000
Inspection Date:	2021-04-13T00:00:00.000
Violation Code:	2060020 (TCR 9a) Failure to meet one or more of the following requirements: Install or maintain a liquid-tight spill container. Have a minimum capacity of 5 gallons. Have a functional drain valve or other method for the removal of liquid from the spill container. Be resistant to galvanic corrosion. Perform a tightness test at installation, every 12 months thereafter, or within 30 days after a repair to the spill container, tested using applicable manufacturer guidelines, industry codes, engineering standards, or a method approved by a professional engineer. Tested by a certified UST service technician. Maintain records of spill containment testing for 36 months. 23 CCR 2635(b), 2637.1(a-c), 2665(a-b), 2712(b)(1)(F); HSC 25284.2

Record ID:	DEH2008-HUPFP-209953
Permit Status:	Permit Renewed
Active Permit:	Y
Facility Id Number:	37-000-209953
Program Element:	Hazardous Waste Generator
Inspection Type:	Routine
Inspection Number:	5171682
Return To Compliance Date:	2015-12-15T00:00:00.000
Nov:	No
Violation Classification:	CLASS II
Underground Storage Tank Id:	Not reported
Container/Tank Id:	Not reported
Last Update:	2022-02-18T00:00:00.000
Inspection Date:	2015-11-17T14:39:00.000
Violation Code:	3010010 Failed to maintain uniform hazardous waste manifest,

UNOCAL SERV STATION #6409 (Continued) **U001571054**

consolidated manifest, or bills of lading copies for 3 years. HSC 25160.2(b)(3), 25185(a)(4); 22 CCR 66262.40(a)

Record ID:	DEH2008-HUPFP-209953
Permit Status:	Permit Renewed
Active Permit:	Y
Facility Id Number:	37-000-209953
Program Element:	Hazardous Waste Generator
Inspection Type:	Routine
Inspection Number:	5171682
Return To Compliance Date:	2016-06-22T00:00:00.000
Nov:	No
Violation Classification:	CLASS II
Underground Storage Tank Id:	Not reported
Container/Tank Id:	Not reported
Last Update:	2022-02-18T00:00:00.000
Inspection Date:	2015-11-17T14:39:00.000
Violation Code:	3010029 The facility has not submitted complete and accurate facility information in CERS. HSC 25404(e)(4); 27 CCR 15188(b)

Record ID:	DEH2008-HUPFP-209953
Permit Status:	Permit Renewed
Active Permit:	Y
Facility Id Number:	37-000-209953
Program Element:	Underground Storage Tank
Inspection Type:	Routine
Inspection Number:	5171682
Return To Compliance Date:	2015-12-15T00:00:00.000
Nov:	No
Violation Classification:	Not reported
Underground Storage Tank Id:	21291
Container/Tank Id:	Not reported
Last Update:	2022-02-18T00:00:00.000
Inspection Date:	2015-11-17T14:39:00.000
Violation Code:	2010008 (RD) Failure to maintain records of repairs, lining, and upgrades on site, or off site if approved by the CUPA, for the life of the underground storage tank and/or failure to maintain written monitoring and maintenance records on site, or off site if approved by the CUPA, for a period of 3 years, 6 +e-+ years for cathodic protection, and 5 years for written performance claims pertaining to release detection systems and calibration and maintenance records for such systems. 23 CCR 2712(b)

Record ID:	DEH2008-HUPFP-209953
Permit Status:	Permit Renewed
Active Permit:	Y
Facility Id Number:	37-000-209953
Program Element:	Underground Storage Tank
Inspection Type:	Routine
Inspection Number:	5529734
Return To Compliance Date:	2016-11-15T00:00:00.000
Nov:	No
Violation Classification:	Not reported
Underground Storage Tank Id:	21293
Container/Tank Id:	Not reported
Last Update:	2022-02-18T00:00:00.000
Inspection Date:	2016-11-09T23:02:00.000

UNOCAL SERV STATION #6409 (Continued) **U001571054**

Violation Code: 2030027 (RD) Failure of pump shut down when a leak is detected or when line leak detector is disconnected. 23 CCR 2666(c)

UST DTL:

Record ID:	DEH2008-HUPFP-209953
Permit Status:	Permit Renewed
Active Permit:	Y
Facility Id Number:	37-000-209953
Facility Type (Ust Facility):	Motor Vehicle Fueling
Tank Owner Name:	Bonita Valley 76 Auto Care
Tankid:	21292
Tank Status:	Removed
Date Ust Permanently Closed:	10/21/2020
Tank Use:	Motor Vehicle Fueling
Piping System Type:	Pressure
Last Updated:	2022-02-18T02:32:22.000
Tank Capacityin Gallons:	10000
Tank Contents:	Premium Unleaded
Type Of Tank:	Single Wall

Record ID:	DEH2008-HUPFP-209953
Permit Status:	Permit Renewed
Active Permit:	Y
Facility Id Number:	37-000-209953
Facility Type (Ust Facility):	Motor Vehicle Fueling
Tank Owner Name:	Bonita Valley 76 Auto Care
Tankid:	21293
Tank Status:	Removed
Date Ust Permanently Closed:	10/21/2020
Tank Use:	Motor Vehicle Fueling
Piping System Type:	Pressure
Last Updated:	2022-02-18T02:32:22.000
Tank Capacityin Gallons:	10000
Tank Contents:	Diesel
Type Of Tank:	Single Wall

Record ID:	DEH2008-HUPFP-209953
Permit Status:	Permit Renewed
Active Permit:	Y
Facility Id Number:	37-000-209953
Facility Type (Ust Facility):	Motor Vehicle Fueling
Tank Owner Name:	Bonita Valley 76 Auto Care
Tankid:	002
Tank Status:	Active
Date Ust Permanently Closed:	Not reported
Tank Use:	Motor Vehicle Fueling
Piping System Type:	Pressure
Last Updated:	2022-02-18T02:32:22.000
Tank Capacityin Gallons:	10000
Tank Contents:	Premium Unleaded
Type Of Tank:	Double Wall

Record ID:	DEH2008-HUPFP-209953
Permit Status:	Permit Renewed
Active Permit:	Y
Facility Id Number:	37-000-209953
Facility Type (Ust Facility):	Motor Vehicle Fueling

UNOCAL SERV STATION #6409 (Continued) **U001571054**

Tank Owner Name:	Bonita Valley 76 Auto Care
Tankid:	001
Tank Status:	Active
Date Ust Permanently Closed:	Not reported
Tank Use:	Motor Vehicle Fueling
Piping System Type:	Pressure
Last Updated:	2022-02-18T02:32:22.000
Tank Capacityin Gallons:	15000
Tank Contents:	Regular Unleaded
Type Of Tank:	Double Wall

Record ID:	DEH2008-HUPFP-209953
Permit Status:	Permit Renewed
Active Permit:	Y
Facility Id Number:	37-000-209953
Facility Type (Ust Facility):	Motor Vehicle Fueling
Tank Owner Name:	Bonita Valley 76 Auto Care
Tankid:	003
Tank Status:	Active
Date Ust Permanently Closed:	Not reported
Tank Use:	Motor Vehicle Fueling
Piping System Type:	Pressure
Last Updated:	2022-02-18T02:32:22.000
Tank Capacityin Gallons:	5000
Tank Contents:	Diesel
Type Of Tank:	Double Wall

Record ID:	DEH2008-HUPFP-209953
Permit Status:	Permit Renewed
Active Permit:	Y
Facility Id Number:	37-000-209953
Facility Type (Ust Facility):	Motor Vehicle Fueling
Tank Owner Name:	Bonita Valley 76 Auto Care
Tankid:	21291
Tank Status:	Removed
Date Ust Permanently Closed:	10/21/2020
Tank Use:	Motor Vehicle Fueling
Piping System Type:	Pressure
Last Updated:	2022-02-18T02:32:22.000
Tank Capacityin Gallons:	10000
Tank Contents:	Regular Unleaded
Type Of Tank:	Single Wall

Waste and Materials:

Record ID:	DEH2008-HUPFP-209953
Permit Status:	Permit Renewed
Active Permit:	Y
Child Record Id:	DEH2018-HCHEM-0201912
Trade Secret:	N
Hazardous Material Type:	Pure
Last Updated:	2021-03-03T03:55:33.000
Chemical Name:	PREMIUM UNLEADED
Common Name:	UNDERGROUND TANK ID # 21292
Case Number:	8006-61-9

Record ID:	DEH2008-HUPFP-209953
Permit Status:	Permit Renewed

UNOCAL SERV STATION #6409 (Continued) **U001571054**

Active Permit:	Y
Child Record Id:	DEH2017-HCHEM-0162674
Trade Secret:	N
Hazardous Material Type:	Pure
Last Updated:	2018-10-25T19:07:11.000
Chemical Name:	OILS, LUBRICATING: MOTOR OIL
Common Name:	OILS, LUBRICATING: MOTOR OIL
Case Number:	8002-05-9
Record ID:	DEH2008-HUPFP-209953
Permit Status:	Permit Renewed
Active Permit:	Y
Child Record Id:	DEH2017-HCHEM-0162675
Trade Secret:	N
Hazardous Material Type:	Pure
Last Updated:	2018-10-25T19:07:11.000
Chemical Name:	DIESEL
Common Name:	UNDERGROUND TANK ID # 21293
Case Number:	68476-34-6
Record ID:	DEH2008-HUPFP-209953
Permit Status:	Permit Renewed
Active Permit:	Y
Child Record Id:	DEH2017-HCHEM-0162676
Trade Secret:	N
Hazardous Material Type:	Pure
Last Updated:	2018-10-25T19:07:11.000
Chemical Name:	REGULAR UNLEADED
Common Name:	UNDERGROUND TANK ID # 21291
Case Number:	8006-61-9
Record ID:	DEH2008-HUPFP-209953
Permit Status:	Permit Renewed
Active Permit:	Y
Child Record Id:	DEH2017-HCHEM-0162677
Trade Secret:	N
Hazardous Material Type:	Pure
Last Updated:	2018-10-25T19:07:11.000
Chemical Name:	PREMIUM UNLEADED
Common Name:	UNDERGROUND TANK ID # 21292
Case Number:	8006-61-9
Record ID:	DEH2008-HUPFP-209953
Permit Status:	Permit Renewed
Active Permit:	Y
Child Record Id:	DEH2017-HCHEM-0162678
Trade Secret:	N
Hazardous Material Type:	Pure
Last Updated:	2018-10-25T19:07:11.000
Chemical Name:	PROPANE FUEL
Common Name:	PROPANE FUEL
Case Number:	74-98-6
Record ID:	DEH2008-HUPFP-209953
Permit Status:	Permit Renewed
Active Permit:	Y
Child Record Id:	DEH2017-HCHEM-0162679

UNOCAL SERV STATION #6409 (Continued) **U001571054**

Trade Secret: N
Hazardous Material Type: Pure
Last Updated: 2018-10-25T19:07:11.000
Chemical Name: Ethylene Glycol
Common Name: Ethylene Glycol
Case Number: 107-21-1

Record ID: DEH2008-HUPFP-209953
Permit Status: Permit Renewed
Active Permit: Y
Child Record Id: DEH2017-HWAST-0138285
Trade Secret: N
Hazardous Material Type: Not reported
Last Updated: 2018-10-25T19:07:11.000
Chemical Name: WASTE 221 WASTE OIL & MIXED OIL
Common Name: WASTE 221 WASTE OIL & MIXED OIL
Case Number: Not reported

Record ID: DEH2008-HUPFP-209953
Permit Status: Permit Renewed
Active Permit: Y
Child Record Id: DEH2017-HWAST-0138286
Trade Secret: N
Hazardous Material Type: Not reported
Last Updated: 2018-10-25T19:07:11.000
Chemical Name: WASTE 342 ORGANIC LIQUIDS W/METALS
Common Name: USED ANTIFREEZE
Case Number: Not reported

Record ID: DEH2008-HUPFP-209953
Permit Status: Permit Renewed
Active Permit: Y
Child Record Id: DEH2017-HWAST-0138287
Trade Secret: N
Hazardous Material Type: Not reported
Last Updated: 2018-10-25T19:07:11.000
Chemical Name: WASTE 223 UNSPEC OIL CONTAINING WASTE
Common Name: PARTS WASHER/SMARTWASHER
Case Number: Not reported

Record ID: DEH2008-HUPFP-209953
Permit Status: Permit Renewed
Active Permit: Y
Child Record Id: DEH2016-HCHEM-0106560
Trade Secret: N
Hazardous Material Type: Pure
Last Updated: 2017-04-05T20:22:09.000
Chemical Name: OILS, LUBRICATING: MOTOR OIL
Common Name: OILS, LUBRICATING: MOTOR OIL
Case Number: 8002-05-9

Record ID: DEH2008-HUPFP-209953
Permit Status: Permit Renewed
Active Permit: Y
Child Record Id: DEH2016-HCHEM-0106561
Trade Secret: N
Hazardous Material Type: Pure

UNOCAL SERV STATION #6409 (Continued) **U001571054**

Last Updated: 2017-04-05T20:22:09.000
Chemical Name: DIESEL
Common Name: UNDERGROUND TANK ID # 21293
Case Number: 68476-34-6

Record ID: DEH2008-HUPFP-209953
Permit Status: Permit Renewed
Active Permit: Y
Child Record Id: DEH2016-HCHEM-0106562
Trade Secret: N
Hazardous Material Type: Pure
Last Updated: 2017-04-05T20:22:09.000
Chemical Name: REGULAR UNLEADED
Common Name: UNDERGROUND TANK ID # 21291
Case Number: 8006-61-9

Record ID: DEH2008-HUPFP-209953
Permit Status: Permit Renewed
Active Permit: Y
Child Record Id: DEH2016-HCHEM-0106563
Trade Secret: N
Hazardous Material Type: Pure
Last Updated: 2017-04-05T20:22:09.000
Chemical Name: PREMIUM UNLEADED
Common Name: UNDERGROUND TANK ID # 21292
Case Number: 8006-61-9

Record ID: DEH2008-HUPFP-209953
Permit Status: Permit Renewed
Active Permit: Y
Child Record Id: DEH2016-HCHEM-0106564
Trade Secret: N
Hazardous Material Type: Pure
Last Updated: 2017-04-05T20:22:09.000
Chemical Name: PROPANE FUEL
Common Name: PROPANE FUEL
Case Number: 74-98-6

Record ID: DEH2008-HUPFP-209953
Permit Status: Permit Renewed
Active Permit: Y
Child Record Id: DEH2016-HWAST-0087885
Trade Secret: N
Hazardous Material Type: Not reported
Last Updated: 2017-04-05T20:22:09.000
Chemical Name: WASTE 221 WASTE OIL & MIXED OIL
Common Name: WASTE 221 WASTE OIL & MIXED OIL
Case Number: Not reported

Record ID: DEH2008-HUPFP-209953
Permit Status: Permit Renewed
Active Permit: Y
Child Record Id: DEH2016-HWAST-0087886
Trade Secret: N
Hazardous Material Type: Not reported
Last Updated: 2017-04-05T20:22:09.000
Chemical Name: WASTE 888 USED OIL FILTERS

UNOCAL SERV STATION #6409 (Continued) **U001571054**

Common Name: UNCRUSHED TO VORTEX/FUEL FILTERS
Case Number: Not reported

Record ID: DEH2008-HUPFP-209953
Permit Status: Permit Renewed
Active Permit: Y
Child Record Id: DEH2016-HWAST-0087887
Trade Secret: N
Hazardous Material Type: Not reported
Last Updated: 2017-04-05T20:22:09.000
Chemical Name: WASTE 342 ORGANIC LIQUIDS W/METALS
Common Name: USED ANTIFREEZE
Case Number: Not reported

Record ID: DEH2008-HUPFP-209953
Permit Status: Permit Renewed
Active Permit: Y
Child Record Id: DEH2016-HWAST-0087888
Trade Secret: N
Hazardous Material Type: Not reported
Last Updated: 2017-04-05T20:22:09.000
Chemical Name: WASTE 223 UNSPEC OIL CONTAINING WASTE
Common Name: PARTS WASHER/SMARTWASHER
Case Number: Not reported

Record ID: DEH2008-HUPFP-209953
Permit Status: Permit Renewed
Active Permit: Y
Child Record Id: DEH2018-HCHEM-0201909
Trade Secret: N
Hazardous Material Type: Pure
Last Updated: 2021-03-03T03:55:33.000
Chemical Name: OILS, LUBRICATING: MOTOR OIL
Common Name: OILS, LUBRICATING: MOTOR OIL
Case Number: 8002-05-9

Record ID: DEH2008-HUPFP-209953
Permit Status: Permit Renewed
Active Permit: Y
Child Record Id: DEH2018-HCHEM-0201910
Trade Secret: N
Hazardous Material Type: Pure
Last Updated: 2021-03-03T03:55:33.000
Chemical Name: DIESEL
Common Name: UNDERGROUND TANK ID # 21293
Case Number: 68476-34-6

Record ID: DEH2008-HUPFP-209953
Permit Status: Permit Renewed
Active Permit: Y
Child Record Id: DEH2018-HCHEM-0201911
Trade Secret: N
Hazardous Material Type: Pure
Last Updated: 2021-03-03T03:55:33.000
Chemical Name: REGULAR UNLEADED
Common Name: UNDERGROUND TANK ID # 21291
Case Number: 8006-61-9

UNOCAL SERV STATION #6409 (Continued) **U001571054**

Record ID:	DEH2008-HUPFP-209953
Permit Status:	Permit Renewed
Active Permit:	Y
Child Record Id:	DEH2018-HCHEM-0201913
Trade Secret:	N
Hazardous Material Type:	Pure
Last Updated:	2021-03-03T03:55:33.000
Chemical Name:	PROPANE FUEL
Common Name:	PROPANE FUEL
Case Number:	74-98-6

Record ID:	DEH2008-HUPFP-209953
Permit Status:	Permit Renewed
Active Permit:	Y
Child Record Id:	DEH2018-HCHEM-0201914
Trade Secret:	N
Hazardous Material Type:	Pure
Last Updated:	2021-03-03T03:55:33.000
Chemical Name:	Ethylene Glycol
Common Name:	Ethylene Glycol
Case Number:	107-21-1

Record ID:	DEH2008-HUPFP-209953
Permit Status:	Permit Renewed
Active Permit:	Y
Child Record Id:	DEH2018-HCHEM-0201915
Trade Secret:	N
Hazardous Material Type:	Pure
Last Updated:	2021-03-03T03:55:33.000
Chemical Name:	Gasoline
Common Name:	Water / Fuel
Case Number:	Not reported

Record ID:	DEH2008-HUPFP-209953
Permit Status:	Permit Renewed
Active Permit:	Y
Child Record Id:	DEH2018-HWAST-0174091
Trade Secret:	N
Hazardous Material Type:	Not reported
Last Updated:	2021-03-03T03:55:33.000
Chemical Name:	WASTE 221 WASTE OIL & MIXED OIL
Common Name:	WASTE 221 WASTE OIL & MIXED OIL
Case Number:	Not reported

Record ID:	DEH2008-HUPFP-209953
Permit Status:	Permit Renewed
Active Permit:	Y
Child Record Id:	DEH2018-HWAST-0174093
Trade Secret:	N
Hazardous Material Type:	Not reported
Last Updated:	2021-03-03T03:55:33.000
Chemical Name:	WASTE 223 UNSPEC OIL CONTAINING WASTE
Common Name:	PARTS WASHER/SMARTWASHER
Case Number:	Not reported

Record ID:	DEH2008-HUPFP-209953
Permit Status:	Permit Renewed

UNOCAL SERV STATION #6409 (Continued) **U001571054**

Active Permit:	Y
Child Record Id:	DEH2018-HWAST-0174094
Trade Secret:	N
Hazardous Material Type:	Not reported
Last Updated:	2021-03-03T03:55:33.000
Chemical Name:	Solid waste contaminated with fuels/oils
Common Name:	Absorbent and hoses
Case Number:	Not reported

Record ID:	DEH2008-HUPFP-209953
Permit Status:	Permit Renewed
Active Permit:	Y
Child Record Id:	DEH2018-HWAST-0174092
Trade Secret:	N
Hazardous Material Type:	Not reported
Last Updated:	2021-03-03T03:55:33.000
Chemical Name:	WASTE 342 ORGANIC LIQUIDS W/METALS
Common Name:	USED ANTIFREEZE
Case Number:	Not reported

Record ID:	DEH2008-HUPFP-209953
Permit Status:	Permit Renewed
Active Permit:	Y
Child Record Id:	DEH2021-HCHEM-0296035
Trade Secret:	N
Hazardous Material Type:	Pure
Last Updated:	2022-02-18T02:32:22.000
Chemical Name:	OILS, LUBRICATING: MOTOR OIL
Common Name:	OILS, LUBRICATING: MOTOR OIL
Case Number:	8002-05-9

Record ID:	DEH2008-HUPFP-209953
Permit Status:	Permit Renewed
Active Permit:	Y
Child Record Id:	DEH2021-HCHEM-0296036
Trade Secret:	N
Hazardous Material Type:	Pure
Last Updated:	2022-02-18T02:32:22.000
Chemical Name:	REGULAR UNLEADED
Common Name:	UNDERGROUND TANK ID # 001 & # 002
Case Number:	8006-61-9

Record ID:	DEH2008-HUPFP-209953
Permit Status:	Permit Renewed
Active Permit:	Y
Child Record Id:	DEH2021-HCHEM-0296037
Trade Secret:	N
Hazardous Material Type:	Pure
Last Updated:	2022-02-18T02:32:22.000
Chemical Name:	DIESEL
Common Name:	UNDERGROUND TANK ID # 003
Case Number:	68476-34-6

Record ID:	DEH2008-HUPFP-209953
Permit Status:	Permit Renewed
Active Permit:	Y
Child Record Id:	DEH2021-HCHEM-0296038

UNOCAL SERV STATION #6409 (Continued) **U001571054**

Trade Secret: N
Hazardous Material Type: Pure
Last Updated: 2022-02-18T02:32:22.000
Chemical Name: PROPANE FUEL
Common Name: PROPANE FUEL
Case Number: 74-98-6

Record ID: DEH2008-HUPFP-209953
Permit Status: Permit Renewed
Active Permit: Y
Child Record Id: DEH2021-HCHEM-0296039
Trade Secret: N
Hazardous Material Type: Pure
Last Updated: 2022-02-18T02:32:22.000
Chemical Name: Gasoline
Common Name: Water / Fuel
Case Number: Not reported

Record ID: DEH2008-HUPFP-209953
Permit Status: Permit Renewed
Active Permit: Y
Child Record Id: DEH2021-HWAST-0264266
Trade Secret: N
Hazardous Material Type: Not reported
Last Updated: 2022-02-18T02:32:22.000
Chemical Name: WASTE 221 WASTE OIL & MIXED OIL
Common Name: WASTE 221 WASTE OIL & MIXED OIL
Case Number: Not reported

Record ID: DEH2008-HUPFP-209953
Permit Status: Permit Renewed
Active Permit: Y
Child Record Id: DEH2021-HWAST-0264267
Trade Secret: N
Hazardous Material Type: Not reported
Last Updated: 2022-02-18T02:32:22.000
Chemical Name: WASTE 342 ORGANIC LIQUIDS W/METALS
Common Name: USED ANTIFREEZE
Case Number: Not reported

Record ID: DEH2008-HUPFP-209953
Permit Status: Permit Renewed
Active Permit: Y
Child Record Id: DEH2021-HWAST-0264268
Trade Secret: N
Hazardous Material Type: Not reported
Last Updated: 2022-02-18T02:32:22.000
Chemical Name: WASTE 223 UNSPEC OIL CONTAINING WASTE
Common Name: PARTS WASHER/SMARTWASHER
Case Number: Not reported

Record ID: DEH2008-HUPFP-209953
Permit Status: Permit Renewed
Active Permit: Y
Child Record Id: DEH2021-HWAST-0264269
Trade Secret: N
Hazardous Material Type: Not reported

UNOCAL SERV STATION #6409 (Continued) **U001571054**

Last Updated:	2022-02-18T02:32:22.000
Chemical Name:	Solid waste contaminated with fuels/oils
Common Name:	Absorbent and hoses
Case Number:	Not reported

Name:	BONITA VALLEY AUTOCARE
Address:	3995 BONITA RD
City,State,Zip:	BONITA, CA 91902
Permit Number:	209953
Business Type:	6HK29
EPA Id Number:	CAD983596883
APN:	591-240-27-00
Last HMMD Inspection:	11/02/2011
Facility Telephone:	619-475-1714
Permit Status:	OPEN
Permit Expiration:	03/31/2013
Date Last Updated:	11/02/2012
Facility Owner:	BONITA VALLEY AUTOCARE, INC
Facility Mailing Address:	3995 BONITA RD
Facility Mailing City:	Bonita
Facility Mailing State:	CA
Facility Mailing Zip:	91902
UST Owner:	BONITA VALLEY AUTOCARE, INC
Handle Regulated Hazmat:	Y
Own Or Operate UST:	Y
Subject To APSA:	Not reported
Generate Haz Waste:	Y
Treat Haz Waste:	Not reported
Generate Medical Waste:	Not reported

Inventory Active Permits (not SQG Medical):

Permit Number:	209953
Update Date:	11/02/2012
Case Number:	68476-34-6
Name:	DIESEL
Other Information:	UNDERGROUND TANK 112355 T003
Material Waste:	Material
Hazardous Categories 1:	FIRE
Hazardous Categories 2:	Not reported

Permit Number:	209953
Update Date:	11/02/2012
Case Number:	8002-05-9
Name:	OILS, LUBRICATING: MOTOR OIL
Other Information:	Not reported
Material Waste:	Material
Hazardous Categories 1:	FIRE
Hazardous Categories 2:	PRESSURE RELEASE

Permit Number:	209953
Update Date:	11/02/2012
Case Number:	8006-61-9
Name:	PREMIUM UNLEADED
Other Information:	UNDERGROUND TANK 112355 T002
Material Waste:	Material
Hazardous Categories 1:	FIRE
Hazardous Categories 2:	Not reported

UNOCAL SERV STATION #6409 (Continued) **U001571054**

Permit Number:	209953
Update Date:	11/02/2012
Case Number:	74-98-6
Name:	PROPANE FUEL
Other Information:	Not reported
Material Waste:	Material
Hazardous Categories 1:	FIRE
Hazardous Categories 2:	Not reported

Permit Number:	209953
Update Date:	11/02/2012
Case Number:	8006-61-9
Name:	REGULAR UNLEADED
Other Information:	UNDERGROUND TANK 112355 T001
Material Waste:	Material
Hazardous Categories 1:	FIRE
Hazardous Categories 2:	Not reported

Permit Number:	209953
Update Date:	11/02/2012
Case Number:	Not reported
Name:	WASTE 221 WASTE OIL & MIXED OIL
Other Information:	Not reported
Material Waste:	Waste
Hazardous Categories 1:	Not reported
Hazardous Categories 2:	Not reported

Permit Number:	209953
Update Date:	11/02/2012
Case Number:	Not reported
Name:	WASTE 223 UNSPEC OIL CONTAINING WASTE
Other Information:	PARTS WASHER/SMARTWASHER
Material Waste:	Waste
Hazardous Categories 1:	Not reported
Hazardous Categories 2:	Not reported

Permit Number:	209953
Update Date:	11/02/2012
Case Number:	Not reported
Name:	WASTE 342 ORGANIC LIQUIDS W/METALS
Other Information:	USED ANTIFREEZE
Material Waste:	Waste
Hazardous Categories 1:	Not reported
Hazardous Categories 2:	Not reported

Permit Number:	209953
Update Date:	11/02/2012
Case Number:	Not reported
Name:	WASTE 444 USED BATTERIES
Other Information:	INTERSTATE
Material Waste:	Waste
Hazardous Categories 1:	Not reported
Hazardous Categories 2:	Not reported

Permit Number:	209953
Update Date:	11/02/2012
Case Number:	Not reported

UNOCAL SERV STATION #6409 (Continued) **U001571054**

Name: WASTE 888 USED OIL FILTERS
Other Information: UNCRUSHED TO VORTEX/FUEL FILTERS
Material Waste: Waste
Hazardous Categories 1: Not reported
Hazardous Categories 2: Not reported

Violations Active Permits:

Permit Number: 209953
Update Date: 11/02/2012
Inspection Date: 12/02/2009
Violation Code: 6HV3411
Violation: LLD NOT INSTALLED/NOT FUNCTIONAL
Violation Citation: DOUBLE WALLED PRESSURIZED PIPING-Including Under Dispenser Containment (UDC):Line leak detector is not installed, not functional, or not tested. 2636(f)(2), 25284.1(a)(4)(C), 2641(j)
Activity: ACTIVE

Permit Number: 209953
Update Date: 11/02/2012
Inspection Date: 12/02/2009
Violation Code: 6HV3411
Violation: LLD NOT INSTALLED/NOT FUNCTIONAL
Violation Citation: DOUBLE WALLED PRESSURIZED PIPING-Including Under Dispenser Containment (UDC):Line leak detector is not installed, not functional, or not tested. 2636(f)(2), 25284.1(a)(4)(C), 2641(j)
Activity: ACTIVE

Permit Number: 209953
Update Date: 11/02/2012
Inspection Date: 12/02/2009
Violation Code: 6HV3411
Violation: LLD NOT INSTALLED/NOT FUNCTIONAL
Violation Citation: DOUBLE WALLED PRESSURIZED PIPING-Including Under Dispenser Containment (UDC):Line leak detector is not installed, not functional, or not tested. 2636(f)(2), 25284.1(a)(4)(C), 2641(j)
Activity: ACTIVE

Permit Number: 209953
Update Date: 11/02/2012
Inspection Date: 11/18/2010
Violation Code: 6HV0227
Violation: HAZWASTE TANK/CONTAINER W/O LABEL/DATE
Violation Citation: Failed to properly label/date hazardous waste container &/or tank. 66262.34(f)
Activity: ACTIVE

Permit Number: 209953
Update Date: 11/02/2012
Inspection Date: 11/02/2011
Violation Code: 6HV3553
Violation: SWPP1: NO HOURLY LLD MONITORING
Violation Citation: SINGLE WALLED PRESSURIZED PIPING: OPTION 1-Hourly line leak detector monitoring not performed. 25284.1(a)(4) (C); 2643(c)(1)
Activity: ACTIVE

Permit Number: 209953
Update Date: 11/02/2012

UNOCAL SERV STATION #6409 (Continued) **U001571054**

Inspection Date:	11/02/2011
Violation Code:	6HV3553
Violation:	SWPP1: NO HOURLY LLD MONITORING
Violation Citation:	SINGLE WALLED PRESSURIZED PIPING: OPTION 1-Hourly line leak detector monitoring not performed. 25284.1(a)(4) (C); 2643(c)(1)
Activity:	ACTIVE
Permit Number:	209953
Update Date:	11/02/2012
Inspection Date:	11/02/2011
Violation Code:	6HV3553
Violation:	SWPP1: NO HOURLY LLD MONITORING
Violation Citation:	SINGLE WALLED PRESSURIZED PIPING: OPTION 1-Hourly line leak detector monitoring not performed. 25284.1(a)(4) (C); 2643(c)(1)
Activity:	ACTIVE
Permit Number:	209953
Update Date:	11/02/2012
Inspection Date:	11/19/2008
Violation Code:	6HV0138
Violation:	NO TSDF SIGNED MANIFEST ONSITE
Violation Citation:	Generator has not maintained the required signed copy of the hazardous waste manifest from the TSD facility on site for review. CCR 66262.40(a)
Activity:	ACTIVE

UST:

UST Name:	UNDERGROUND TANK 112355 T001
Last Update:	2012-11-02 14:17:38
Permit Number:	209953
Tank Type:	SINGLE WALL
Additional Id:	RT1348/RT5513
Capacity Gallons:	10000
UST Contents:	REGULAR UNLEADED
Other Content Info:	REGULAR UNLEADED
Reg Status:	ACTIVE
Remove Close Date:	Not reported
Year Installed:	1982-01-01 00:00:00
Pipe Type:	SINGLE WALL
Delivery System:	PRESSURE
Monitor Code:	13
UST Monitor Method:	SW TANK W/ CERT ATG SW PRESSURE PIPE W/ SHUTOFF LLD + CERT ATG: IN-TANK TEST MONTHLY, PIPE TEST ANN 0.1 G/HR OR MO 0.2 G/HR
UST Name:	UNDERGROUND TANK 112355 T002
Last Update:	2012-11-02 14:17:38
Permit Number:	209953
Tank Type:	SINGLE WALL
Additional Id:	RT1348/RT5513
Capacity Gallons:	10000
UST Contents:	PREMIUM UNLEADED
Other Content Info:	PREMIUM UNLEADED
Reg Status:	ACTIVE
Remove Close Date:	Not reported
Year Installed:	1982-01-01 00:00:00
Pipe Type:	SINGLE WALL
Delivery System:	PRESSURE

UNOCAL SERV STATION #6409 (Continued) **U001571054**

Monitor Code:	13
UST Monitor Method:	SW TANK W/ CERT ATG SW PRESSURE PIPE W/ SHUTOFF LLD + CERT ATG: IN-TANK TEST MONTHLY, PIPE TEST ANN 0.1 G/HR OR MO 0.2 G/HR
UST Name:	UNDERGROUND TANK 112355 T003
Last Update:	2012-11-02 14:17:38
Permit Number:	209953
Tank Type:	SINGLE WALL
Additional Id:	RT1348, RT3615,RT5513
Capacity Gallons:	12000
UST Contents:	DIESEL
Other Content Info:	DIESEL
Reg Status:	ACTIVE
Remove Close Date:	Not reported
Year Installed:	1980-01-01 00:00:00
Pipe Type:	SINGLE WALL
Delivery System:	PRESSURE
Monitor Code:	13
UST Monitor Method:	SW TANK W/ CERT ATG SW PRESSURE PIPE W/ SHUTOFF LLD + CERT ATG: IN-TANK TEST MONTHLY, PIPE TEST ANN 0.1 G/HR OR MO 0.2 G/HR
UST Name:	UNDERGROUND TANK 112355 T004
Last Update:	2012-11-02 14:17:38
Permit Number:	209953
Tank Type:	SINGLE WALL
Additional Id:	4
Capacity Gallons:	550
UST Contents:	Not reported
Other Content Info:	WASTE OIL
Reg Status:	REMOVED
Remove Close Date:	1997-10-31 00:00:00
Year Installed:	1972-01-01 00:00:00
Pipe Type:	SINGLE WALL
Delivery System:	Not reported
Monitor Code:	07
UST Monitor Method:	SW TANK SW PRESSURE PIPE W/RESTRICTIVE LLD W/DAILY RECONCILIATION OR WEEKLY GAUGING: TANK AND PIPE TEST ANNUALLY
Name:	BONITA VALLEY AUTOCARE
Address:	3995 BONITA RD
City,State,Zip:	BONITA, CA 91902
Permit Number:	209953
Business Type:	6HK29
EPA Id Number:	CAD983596883
APN:	591-240-27-00
Last HMMD Inspection:	11/02/2011
Facility Telephone:	619-475-1714
Permit Status:	OPEN
Permit Expiration:	03/31/2013
Date Last Updated:	11/02/2012
Facility Owner:	BONITA VALLEY AUTOCARE, INC
Facility Mailing Address:	3995 BONITA RD
Facility Mailing City:	Bonita
Facility Mailing State:	CA
Facility Mailing Zip:	91902
UST Owner:	BONITA VALLEY AUTOCARE, INC

UNOCAL SERV STATION #6409 (Continued) **U001571054**

Handle Regulated Hazmat: Y
Own Or Operate UST: Y
Subject To APSA: Not reported
Generate Haz Waste: Y
Treat Haz Waste: Not reported
Generate Medical Waste: Not reported

Inventory Active Permits (not SQG Medical):
Permit Number: 209953
Update Date: 11/02/2012
Case Number: 68476-34-6
Name: DIESEL
Other Information: UNDERGROUND TANK 112355 T003
Material Waste: Material
Hazardous Categories 1: FIRE
Hazardous Categories 2: Not reported

Permit Number: 209953
Update Date: 11/02/2012
Case Number: 8002-05-9
Name: OILS, LUBRICATING: MOTOR OIL
Other Information: Not reported
Material Waste: Material
Hazardous Categories 1: FIRE
Hazardous Categories 2: PRESSURE RELEASE

Permit Number: 209953
Update Date: 11/02/2012
Case Number: 8006-61-9
Name: PREMIUM UNLEADED
Other Information: UNDERGROUND TANK 112355 T002
Material Waste: Material
Hazardous Categories 1: FIRE
Hazardous Categories 2: Not reported

Permit Number: 209953
Update Date: 11/02/2012
Case Number: 74-98-6
Name: PROPANE FUEL
Other Information: Not reported
Material Waste: Material
Hazardous Categories 1: FIRE
Hazardous Categories 2: Not reported

Permit Number: 209953
Update Date: 11/02/2012
Case Number: 8006-61-9
Name: REGULAR UNLEADED
Other Information: UNDERGROUND TANK 112355 T001
Material Waste: Material
Hazardous Categories 1: FIRE
Hazardous Categories 2: Not reported

Permit Number: 209953
Update Date: 11/02/2012
Case Number: Not reported
Name: WASTE 221 WASTE OIL & MIXED OIL
Other Information: Not reported

UNOCAL SERV STATION #6409 (Continued) **U001571054**

Material Waste: Waste
Hazardous Categories 1: Not reported
Hazardous Categories 2: Not reported

Permit Number: 209953
Update Date: 11/02/2012
Case Number: Not reported
Name: WASTE 223 UNSPEC OIL CONTAINING WASTE
Other Information: PARTS WASHER/SMARTWASHER
Material Waste: Waste
Hazardous Categories 1: Not reported
Hazardous Categories 2: Not reported

Permit Number: 209953
Update Date: 11/02/2012
Case Number: Not reported
Name: WASTE 342 ORGANIC LIQUIDS W/METALS
Other Information: USED ANTIFREEZE
Material Waste: Waste
Hazardous Categories 1: Not reported
Hazardous Categories 2: Not reported

Permit Number: 209953
Update Date: 11/02/2012
Case Number: Not reported
Name: WASTE 444 USED BATTERIES
Other Information: INTERSTATE
Material Waste: Waste
Hazardous Categories 1: Not reported
Hazardous Categories 2: Not reported

Permit Number: 209953
Update Date: 11/02/2012
Case Number: Not reported
Name: WASTE 888 USED OIL FILTERS
Other Information: UNCRUSHED TO VORTEX/FUEL FILTERS
Material Waste: Waste
Hazardous Categories 1: Not reported
Hazardous Categories 2: Not reported

Violations Active Permits:

Permit Number: 209953
Update Date: 11/02/2012
Inspection Date: 12/02/2009
Violation Code: 6HV3411
Violation: LLD NOT INSTALLED/NOT FUNCTIONAL
Violation Citation: DOUBLE WALLED PRESSURIZED PIPING-Including Under Dispenser Containment (UDC):Line leak detector is not installed, not functional, or not tested. 2636(f)(2), 25284.1(a)(4)(C), 2641(j)
Activity: ACTIVE

Permit Number: 209953
Update Date: 11/02/2012
Inspection Date: 12/02/2009
Violation Code: 6HV3411
Violation: LLD NOT INSTALLED/NOT FUNCTIONAL
Violation Citation: DOUBLE WALLED PRESSURIZED PIPING-Including Under Dispenser Containment

UNOCAL SERV STATION #6409 (Continued) **U001571054**

(UDC):Line leak detector is not installed, not functional, or not tested. 2636(f)(2), 25284.1(a)(4)(C), 2641(j)
Activity: ACTIVE

Permit Number: 209953
Update Date: 11/02/2012
Inspection Date: 12/02/2009
Violation Code: 6HV3411
Violation: LLD NOT INSTALLED/NOT FUNCTIONAL
Violation Citation: DOUBLE WALLED PRESSURIZED PIPING-Including Under Dispenser Containment (UDC):Line leak detector is not installed, not functional, or not tested. 2636(f)(2), 25284.1(a)(4)(C), 2641(j)
Activity: ACTIVE

Permit Number: 209953
Update Date: 11/02/2012
Inspection Date: 11/18/2010
Violation Code: 6HV0227
Violation: HAZWASTE TANK/CONTAINER W/O LABEL/DATE
Violation Citation: Failed to properly label/date hazardous waste container &/or tank. 66262.34(f)
Activity: ACTIVE

Permit Number: 209953
Update Date: 11/02/2012
Inspection Date: 11/02/2011
Violation Code: 6HV3553
Violation: SWPP1: NO HOURLY LLD MONITORING
Violation Citation: SINGLE WALLED PRESSURIZED PIPING: OPTION 1-Hourly line leak detector monitoring not performed. 25284.1(a)(4) (C); 2643(c)(1)
Activity: ACTIVE

Permit Number: 209953
Update Date: 11/02/2012
Inspection Date: 11/02/2011
Violation Code: 6HV3553
Violation: SWPP1: NO HOURLY LLD MONITORING
Violation Citation: SINGLE WALLED PRESSURIZED PIPING: OPTION 1-Hourly line leak detector monitoring not performed. 25284.1(a)(4) (C); 2643(c)(1)
Activity: ACTIVE

Permit Number: 209953
Update Date: 11/02/2012
Inspection Date: 11/02/2011
Violation Code: 6HV3553
Violation: SWPP1: NO HOURLY LLD MONITORING
Violation Citation: SINGLE WALLED PRESSURIZED PIPING: OPTION 1-Hourly line leak detector monitoring not performed. 25284.1(a)(4) (C); 2643(c)(1)
Activity: ACTIVE

Permit Number: 209953
Update Date: 11/02/2012
Inspection Date: 11/19/2008
Violation Code: 6HV0138
Violation: NO TSDF SIGNED MANIFEST ONSITE
Violation Citation: Generator has not maintained the required signed copy of the hazardous waste manifest from the TSD facility on site for review. CCR

UNOCAL SERV STATION #6409 (Continued) **U001571054**

66262.40(a)
Activity: ACTIVE

UST:
UST Name: UNDERGROUND TANK 112355 T001
Last Update: 2012-11-02 14:17:38
Permit Number: 209953
Tank Type: SINGLE WALL
Additional Id: RT1348/RT5513
Capacity Gallons: 10000
UST Contents: REGULAR UNLEADED
Other Content Info: REGULAR UNLEADED
Reg Status: ACTIVE
Remove Close Date: Not reported
Year Installed: 1982-01-01 00:00:00
Pipe Type: SINGLE WALL
Delivery System: PRESSURE
Monitor Code: 13
UST Monitor Method: SW TANK W/ CERT ATG SW PRESSURE PIPE W/ SHUTOFF LLD + CERT ATG: IN-TANK TEST MONTHLY, PIPE TEST ANN 0.1 G/HR OR MO 0.2 G/HR

UST Name: UNDERGROUND TANK 112355 T002
Last Update: 2012-11-02 14:17:38
Permit Number: 209953
Tank Type: SINGLE WALL
Additional Id: RT1348/RT5513
Capacity Gallons: 10000
UST Contents: PREMIUM UNLEADED
Other Content Info: PREMIUM UNLEADED
Reg Status: ACTIVE
Remove Close Date: Not reported
Year Installed: 1982-01-01 00:00:00
Pipe Type: SINGLE WALL
Delivery System: PRESSURE
Monitor Code: 13
UST Monitor Method: SW TANK W/ CERT ATG SW PRESSURE PIPE W/ SHUTOFF LLD + CERT ATG: IN-TANK TEST MONTHLY, PIPE TEST ANN 0.1 G/HR OR MO 0.2 G/HR

UST Name: UNDERGROUND TANK 112355 T003
Last Update: 2012-11-02 14:17:38
Permit Number: 209953
Tank Type: SINGLE WALL
Additional Id: RT1348, RT3615,RT5513
Capacity Gallons: 12000
UST Contents: DIESEL
Other Content Info: DIESEL
Reg Status: ACTIVE
Remove Close Date: Not reported
Year Installed: 1980-01-01 00:00:00
Pipe Type: SINGLE WALL
Delivery System: PRESSURE
Monitor Code: 13
UST Monitor Method: SW TANK W/ CERT ATG SW PRESSURE PIPE W/ SHUTOFF LLD + CERT ATG: IN-TANK TEST MONTHLY, PIPE TEST ANN 0.1 G/HR OR MO 0.2 G/HR

UST Name: UNDERGROUND TANK 112355 T004
Last Update: 2012-11-02 14:17:38

UNOCAL SERV STATION #6409 (Continued) **U001571054**

Permit Number:	209953
Tank Type:	SINGLE WALL
Additional Id:	4
Capacity Gallons:	550
UST Contents:	Not reported
Other Content Info:	WASTE OIL
Reg Status:	REMOVED
Remove Close Date:	1997-10-31 00:00:00
Year Installed:	1972-01-01 00:00:00
Pipe Type:	SINGLE WALL
Delivery System:	Not reported
Monitor Code:	07
UST Monitor Method:	SW TANK SW PRESSURE PIPE W/RESTRICTIVE LLD W/DAILY RECONCILIATION OR WEEKLY GAUGING: TANK AND PIPE TEST ANNUALLY

Name:	BONITA VALLEY AUTOCARE
Address:	3995 BONITA RD
City,State,Zip:	BONITA, CA 91902
Permit Number:	209953
Business Type:	6HK29
EPA Id Number:	CAD983596883
APN:	591-240-27-00
Last HMMD Inspection:	11/02/2011
Facility Telephone:	619-475-1714
Permit Status:	OPEN
Permit Expiration:	03/31/2013
Date Last Updated:	11/02/2012
Facility Owner:	BONITA VALLEY AUTOCARE, INC
Facility Mailing Address:	3995 BONITA RD
Facility Mailing City:	Bonita
Facility Mailing State:	CA
Facility Mailing Zip:	91902
UST Owner:	BONITA VALLEY AUTOCARE, INC
Handle Regulated Hazmat:	Y
Own Or Operate UST:	Y
Subject To APSA:	Not reported
Generate Haz Waste:	Y
Treat Haz Waste:	Not reported
Generate Medical Waste:	Not reported

Inventory Active Permits (not SQG Medical):

Permit Number:	209953
Update Date:	11/02/2012
Case Number:	68476-34-6
Name:	DIESEL
Other Information:	UNDERGROUND TANK 112355 T003
Material Waste:	Material
Hazardous Categories 1:	FIRE
Hazardous Categories 2:	Not reported

Permit Number:	209953
Update Date:	11/02/2012
Case Number:	8002-05-9
Name:	OILS, LUBRICATING: MOTOR OIL
Other Information:	Not reported
Material Waste:	Material
Hazardous Categories 1:	FIRE

UNOCAL SERV STATION #6409 (Continued) **U001571054**

Hazardous Categories 2:	PRESSURE RELEASE
Permit Number:	209953
Update Date:	11/02/2012
Case Number:	8006-61-9
Name:	PREMIUM UNLEADED
Other Information:	UNDERGROUND TANK 112355 T002
Material Waste:	Material
Hazardous Categories 1:	FIRE
Hazardous Categories 2:	Not reported
Permit Number:	209953
Update Date:	11/02/2012
Case Number:	74-98-6
Name:	PROPANE FUEL
Other Information:	Not reported
Material Waste:	Material
Hazardous Categories 1:	FIRE
Hazardous Categories 2:	Not reported
Permit Number:	209953
Update Date:	11/02/2012
Case Number:	8006-61-9
Name:	REGULAR UNLEADED
Other Information:	UNDERGROUND TANK 112355 T001
Material Waste:	Material
Hazardous Categories 1:	FIRE
Hazardous Categories 2:	Not reported
Permit Number:	209953
Update Date:	11/02/2012
Case Number:	Not reported
Name:	WASTE 221 WASTE OIL & MIXED OIL
Other Information:	Not reported
Material Waste:	Waste
Hazardous Categories 1:	Not reported
Hazardous Categories 2:	Not reported
Permit Number:	209953
Update Date:	11/02/2012
Case Number:	Not reported
Name:	WASTE 223 UNSPEC OIL CONTAINING WASTE
Other Information:	PARTS WASHER/SMARTWASHER
Material Waste:	Waste
Hazardous Categories 1:	Not reported
Hazardous Categories 2:	Not reported
Permit Number:	209953
Update Date:	11/02/2012
Case Number:	Not reported
Name:	WASTE 342 ORGANIC LIQUIDS W/METALS
Other Information:	USED ANTIFREEZE
Material Waste:	Waste
Hazardous Categories 1:	Not reported
Hazardous Categories 2:	Not reported
Permit Number:	209953

UNOCAL SERV STATION #6409 (Continued) **U001571054**

Update Date:	11/02/2012
Case Number:	Not reported
Name:	WASTE 444 USED BATTERIES
Other Information:	INTERSTATE
Material Waste:	Waste
Hazardous Categories 1:	Not reported
Hazardous Categories 2:	Not reported
Permit Number:	209953
Update Date:	11/02/2012
Case Number:	Not reported
Name:	WASTE 888 USED OIL FILTERS
Other Information:	UNCRUSHED TO VORTEX/FUEL FILTERS
Material Waste:	Waste
Hazardous Categories 1:	Not reported
Hazardous Categories 2:	Not reported

Violations Active Permits:

Permit Number:	209953
Update Date:	11/02/2012
Inspection Date:	12/02/2009
Violation Code:	6HV3411
Violation:	LLD NOT INSTALLED/NOT FUNCTIONAL
Violation Citation:	DOUBLE WALLED PRESSURIZED PIPING-Including Under Dispenser Containment (UDC):Line leak detector is not installed, not functional, or not tested. 2636(f)(2), 25284.1(a)(4)(C), 2641(j)
Activity:	ACTIVE
Permit Number:	209953
Update Date:	11/02/2012
Inspection Date:	12/02/2009
Violation Code:	6HV3411
Violation:	LLD NOT INSTALLED/NOT FUNCTIONAL
Violation Citation:	DOUBLE WALLED PRESSURIZED PIPING-Including Under Dispenser Containment (UDC):Line leak detector is not installed, not functional, or not tested. 2636(f)(2), 25284.1(a)(4)(C), 2641(j)
Activity:	ACTIVE
Permit Number:	209953
Update Date:	11/02/2012
Inspection Date:	12/02/2009
Violation Code:	6HV3411
Violation:	LLD NOT INSTALLED/NOT FUNCTIONAL
Violation Citation:	DOUBLE WALLED PRESSURIZED PIPING-Including Under Dispenser Containment (UDC):Line leak detector is not installed, not functional, or not tested. 2636(f)(2), 25284.1(a)(4)(C), 2641(j)
Activity:	ACTIVE
Permit Number:	209953
Update Date:	11/02/2012
Inspection Date:	11/18/2010
Violation Code:	6HV0227
Violation:	HAZWASTE TANK/CONTAINER W/O LABEL/DATE
Violation Citation:	Failed to properly label/date hazardous waste container &/or tank. 66262.34(f)
Activity:	ACTIVE

UNOCAL SERV STATION #6409 (Continued) **U001571054**

Permit Number: 209953
Update Date: 11/02/2012
Inspection Date: 11/02/2011
Violation Code: 6HV3553
Violation: SWPP1: NO HOURLY LLD MONITORING
Violation Citation: SINGLE WALLED PRESSURIZED PIPING: OPTION 1-Hourly line leak detector monitoring not performed. 25284.1(a)(4) (C); 2643(c)(1)
Activity: ACTIVE

Permit Number: 209953
Update Date: 11/02/2012
Inspection Date: 11/02/2011
Violation Code: 6HV3553
Violation: SWPP1: NO HOURLY LLD MONITORING
Violation Citation: SINGLE WALLED PRESSURIZED PIPING: OPTION 1-Hourly line leak detector monitoring not performed. 25284.1(a)(4) (C); 2643(c)(1)
Activity: ACTIVE

Permit Number: 209953
Update Date: 11/02/2012
Inspection Date: 11/02/2011
Violation Code: 6HV3553
Violation: SWPP1: NO HOURLY LLD MONITORING
Violation Citation: SINGLE WALLED PRESSURIZED PIPING: OPTION 1-Hourly line leak detector monitoring not performed. 25284.1(a)(4) (C); 2643(c)(1)
Activity: ACTIVE

Permit Number: 209953
Update Date: 11/02/2012
Inspection Date: 11/19/2008
Violation Code: 6HV0138
Violation: NO TSDF SIGNED MANIFEST ONSITE
Violation Citation: Generator has not maintained the required signed copy of the hazardous waste manifest from the TSD facility on site for review. CCR 66262.40(a)
Activity: ACTIVE

UST:
UST Name: UNDERGROUND TANK 112355 T001
Last Update: 2012-11-02 14:17:38
Permit Number: 209953
Tank Type: SINGLE WALL
Additional Id: RT1348/RT5513
Capacity Gallons: 10000
UST Contents: REGULAR UNLEADED
Other Content Info: REGULAR UNLEADED
Reg Status: ACTIVE
Remove Close Date: Not reported
Year Installed: 1982-01-01 00:00:00
Pipe Type: SINGLE WALL
Delivery System: PRESSURE
Monitor Code: 13
UST Monitor Method: SW TANK W/ CERT ATG SW PRESSURE PIPE W/ SHUTOFF LLD + CERT ATG: IN-TANK TEST MONTHLY, PIPE TEST ANN 0.1 G/HR OR MO 0.2 G/HR

UST Name: UNDERGROUND TANK 112355 T002
Last Update: 2012-11-02 14:17:38

UNOCAL SERV STATION #6409 (Continued) **U001571054**

Permit Number:	209953
Tank Type:	SINGLE WALL
Additional Id:	RT1348/RT5513
Capacity Gallons:	10000
UST Contents:	PREMIUM UNLEADED
Other Content Info:	PREMIUM UNLEADED
Reg Status:	ACTIVE
Remove Close Date:	Not reported
Year Installed:	1982-01-01 00:00:00
Pipe Type:	SINGLE WALL
Delivery System:	PRESSURE
Monitor Code:	13
UST Monitor Method:	SW TANK W/ CERT ATG SW PRESSURE PIPE W/ SHUTOFF LLD + CERT ATG: IN-TANK TEST MONTHLY, PIPE TEST ANN 0.1 G/HR OR MO 0.2 G/HR

UST Name:	UNDERGROUND TANK 112355 T003
Last Update:	2012-11-02 14:17:38
Permit Number:	209953
Tank Type:	SINGLE WALL
Additional Id:	RT1348, RT3615,RT5513
Capacity Gallons:	12000
UST Contents:	DIESEL
Other Content Info:	DIESEL
Reg Status:	ACTIVE
Remove Close Date:	Not reported
Year Installed:	1980-01-01 00:00:00
Pipe Type:	SINGLE WALL
Delivery System:	PRESSURE
Monitor Code:	13
UST Monitor Method:	SW TANK W/ CERT ATG SW PRESSURE PIPE W/ SHUTOFF LLD + CERT ATG: IN-TANK TEST MONTHLY, PIPE TEST ANN 0.1 G/HR OR MO 0.2 G/HR

UST Name:	UNDERGROUND TANK 112355 T004
Last Update:	2012-11-02 14:17:38
Permit Number:	209953
Tank Type:	SINGLE WALL
Additional Id:	4
Capacity Gallons:	550
UST Contents:	Not reported
Other Content Info:	WASTE OIL
Reg Status:	REMOVED
Remove Close Date:	1997-10-31 00:00:00
Year Installed:	1972-01-01 00:00:00
Pipe Type:	SINGLE WALL
Delivery System:	Not reported
Monitor Code:	07
UST Monitor Method:	SW TANK SW PRESSURE PIPE W/RESTRICTIVE LLD W/DAILY RECONCILIATION OR WEEKLY GAUGING: TANK AND PIPE TEST ANNUALLY

CERS HAZ WASTE:

Name:	BONITA VALLEY AUTOCARE
Address:	3995 BONITA RD
City,State,Zip:	BONITA, CA 91902
Site ID:	388112
CERS ID:	10357513
CERS Description:	Hazardous Waste Generator

UNOCAL SERV STATION #6409 (Continued) **U001571054**

SWEEPS UST:

Name:	UNOCAL SERV STATION #6409
Address:	3995 BONITA RD
City:	BONITA
Status:	Active
Comp Number:	12355
Number:	9
Board Of Equalization:	44-000051
Referral Date:	Not reported
Action Date:	06-26-92
Created Date:	02-29-88
Owner Tank Id:	Not reported
SWRCB Tank Id:	37-000-012355-000001
Tank Status:	A
Capacity:	10000
Active Date:	Not reported
Tank Use:	M.V. FUEL
STG:	P
Content:	REG UNLEADED
Number Of Tanks:	4

Name:	UNOCAL SERV STATION #6409
Address:	3995 BONITA RD
City:	BONITA
Status:	Active
Comp Number:	12355
Number:	9
Board Of Equalization:	44-000051
Referral Date:	Not reported
Action Date:	06-26-92
Created Date:	02-29-88
Owner Tank Id:	Not reported
SWRCB Tank Id:	37-000-012355-000002
Tank Status:	A
Capacity:	10000
Active Date:	Not reported
Tank Use:	M.V. FUEL
STG:	P
Content:	LEADED
Number Of Tanks:	Not reported

Name:	UNOCAL SERV STATION #6409
Address:	3995 BONITA RD
City:	BONITA
Status:	Active
Comp Number:	12355
Number:	9
Board Of Equalization:	44-000051
Referral Date:	Not reported
Action Date:	06-26-92
Created Date:	02-29-88
Owner Tank Id:	Not reported
SWRCB Tank Id:	37-000-012355-000003
Tank Status:	A
Capacity:	12000
Active Date:	Not reported
Tank Use:	M.V. FUEL

UNOCAL SERV STATION #6409 (Continued) **U001571054**

STG:	P
Content:	OTHER
Number Of Tanks:	Not reported
Name:	UNOCAL SERV STATION #6409
Address:	3995 BONITA RD
City:	BONITA
Status:	Active
Comp Number:	12355
Number:	9
Board Of Equalization:	44-000051
Referral Date:	Not reported
Action Date:	06-26-92
Created Date:	02-29-88
Owner Tank Id:	Not reported
SWRCB Tank Id:	37-000-012355-000004
Tank Status:	A
Capacity:	550
Active Date:	Not reported
Tank Use:	PETROLEUM
STG:	W
Content:	Not reported
Number Of Tanks:	Not reported

HIST UST:

Name:	STATION # 6409
Address:	3995 BONITA RD
City,State,Zip:	BONITA, CA 92010
File Number:	Not reported
URL:	Not reported
Region:	STATE
Facility ID:	00000043768
Facility Type:	Gas Station
Other Type:	Not reported
Contact Name:	Not reported
Telephone:	6194751714
Owner Name:	UNION OIL COMPANY OF CALIFORNI
Owner Address:	1450 FRAZEE ROAD
Owner City,St,Zip:	SAN DIEGO, CA 92108
Total Tanks:	0001
Tank Num:	001
Container Num:	6409-00
Year Installed:	1972
Tank Capacity:	00000000
Tank Used for:	WASTE
Type of Fuel:	Not reported
Container Construction Thickness:	6
Leak Detection:	Visual

CERS TANKS:

Name:	BONITA VALLEY AUTOCARE
Address:	3995 BONITA RD
City,State,Zip:	BONITA, CA 91902
Site ID:	388112
CERS ID:	10357513

UNOCAL SERV STATION #6409 (Continued) **U001571054**

CERS Description: Underground Storage Tank

CORTESE:
Name: TOSCO CORP #256409
Address: 3995 BONITA RD
City,State,Zip: BONITA, CA 919021230
Region: CORTESE
Envirostor Id: Not reported
Global ID: T0607302389
Site/Facility Type: LUST CLEANUP SITE
Cleanup Status: COMPLETED - CASE CLOSED
Status Date: Not reported
Site Code: Not reported
Latitude: Not reported
Longitude: Not reported
Owner: Not reported
Enf Type: Not reported
Swat R: Not reported
Flag: active
Order No: Not reported
Waste Discharge System No: Not reported
Effective Date: Not reported
Region 2: Not reported
WID Id: Not reported
Solid Waste Id No: Not reported
Waste Management Uit Name: Not reported
File Name: Active Open

EMI:
Name: UNOCAL / BONITA
Address: 3995 BONITA RD
City,State,Zip: BONITA, CA 91902
Year: 1999
County Code: 37
Air Basin: SD
Facility ID: 4701
Air District Name: SD
SIC Code: 5541
Air District Name: SAN DIEGO COUNTY APCD
Community Health Air Pollution Info System: Not reported
Consolidated Emission Reporting Rule: Not reported
Total Organic Hydrocarbon Gases Tons/Yr: 2
Reactive Organic Gases Tons/Yr: 2
Carbon Monoxide Emissions Tons/Yr: 0
NOX - Oxides of Nitrogen Tons/Yr: 0
SOX - Oxides of Sulphur Tons/Yr: 0
Particulate Matter Tons/Yr: 0
Part. Matter 10 Micrometers and Smllr Tons/Yr: 0

Name: UNOCAL / BONITA
Address: 3995 BONITA RD
City,State,Zip: BONITA, CA 91902
Year: 2000
County Code: 37
Air Basin: SD
Facility ID: 4701

UNOCAL SERV STATION #6409 (Continued) **U001571054**

Air District Name:	SD
SIC Code:	5541
Air District Name:	SAN DIEGO COUNTY APCD
Community Health Air Pollution Info System:	Not reported
Consolidated Emission Reporting Rule:	Not reported
Total Organic Hydrocarbon Gases Tons/Yr:	2
Reactive Organic Gases Tons/Yr:	2
Carbon Monoxide Emissions Tons/Yr:	0
NOX - Oxides of Nitrogen Tons/Yr:	0
SOX - Oxides of Sulphur Tons/Yr:	0
Particulate Matter Tons/Yr:	0
Part. Matter 10 Micrometers and Smllr Tons/Yr:	0

Name:	UNOCAL / BONITA
Address:	3995 BONITA RD
City,State,Zip:	BONITA, CA 91902
Year:	2001
County Code:	37
Air Basin:	SD
Facility ID:	4701
Air District Name:	SD
SIC Code:	5541
Air District Name:	SAN DIEGO COUNTY APCD
Community Health Air Pollution Info System:	Not reported
Consolidated Emission Reporting Rule:	Not reported
Total Organic Hydrocarbon Gases Tons/Yr:	2
Reactive Organic Gases Tons/Yr:	2
Carbon Monoxide Emissions Tons/Yr:	0
NOX - Oxides of Nitrogen Tons/Yr:	0
SOX - Oxides of Sulphur Tons/Yr:	0
Particulate Matter Tons/Yr:	0
Part. Matter 10 Micrometers and Smllr Tons/Yr:	0

Name:	UNOCAL / BONITA
Address:	3995 BONITA RD
City,State,Zip:	BONITA, CA 91902
Year:	2002
County Code:	37
Air Basin:	SD
Facility ID:	4701
Air District Name:	SD
SIC Code:	5541
Air District Name:	SAN DIEGO COUNTY APCD
Community Health Air Pollution Info System:	Not reported
Consolidated Emission Reporting Rule:	Not reported
Total Organic Hydrocarbon Gases Tons/Yr:	2
Reactive Organic Gases Tons/Yr:	2
Carbon Monoxide Emissions Tons/Yr:	0
NOX - Oxides of Nitrogen Tons/Yr:	0
SOX - Oxides of Sulphur Tons/Yr:	0
Particulate Matter Tons/Yr:	0
Part. Matter 10 Micrometers and Smllr Tons/Yr:	0

Name:	UNOCAL BONITA
Address:	3995 BONITA RD
City,State,Zip:	BONITA, CA 91902
Year:	2003

UNOCAL SERV STATION #6409 (Continued) **U001571054**

County Code:	37
Air Basin:	SD
Facility ID:	4701
Air District Name:	SD
SIC Code:	5541
Air District Name:	SAN DIEGO COUNTY APCD
Community Health Air Pollution Info System:	Not reported
Consolidated Emission Reporting Rule:	Not reported
Total Organic Hydrocarbon Gases Tons/Yr:	2
Reactive Organic Gases Tons/Yr:	2
Carbon Monoxide Emissions Tons/Yr:	0
NOX - Oxides of Nitrogen Tons/Yr:	0
SOX - Oxides of Sulphur Tons/Yr:	0
Particulate Matter Tons/Yr:	0
Part. Matter 10 Micrometers and Smllr Tons/Yr:	0

Name:	UNOCAL BONITA
Address:	3995 BONITA RD
City,State,Zip:	BONITA, CA 91902
Year:	2004
County Code:	37
Air Basin:	SD
Facility ID:	4701
Air District Name:	SD
SIC Code:	5541
Air District Name:	SAN DIEGO COUNTY APCD
Community Health Air Pollution Info System:	Not reported
Consolidated Emission Reporting Rule:	Not reported
Total Organic Hydrocarbon Gases Tons/Yr:	1.7476606
Reactive Organic Gases Tons/Yr:	1.7476606
Carbon Monoxide Emissions Tons/Yr:	0
NOX - Oxides of Nitrogen Tons/Yr:	0
SOX - Oxides of Sulphur Tons/Yr:	0
Particulate Matter Tons/Yr:	0
Part. Matter 10 Micrometers and Smllr Tons/Yr:	0

Name:	UNOCAL BONITA
Address:	3995 BONITA RD
City,State,Zip:	BONITA, CA 91902
Year:	2005
County Code:	37
Air Basin:	SD
Facility ID:	4701
Air District Name:	SD
SIC Code:	5541
Air District Name:	SAN DIEGO COUNTY APCD
Community Health Air Pollution Info System:	Not reported
Consolidated Emission Reporting Rule:	Not reported
Total Organic Hydrocarbon Gases Tons/Yr:	1.7476606
Reactive Organic Gases Tons/Yr:	1.7476606
Carbon Monoxide Emissions Tons/Yr:	0
NOX - Oxides of Nitrogen Tons/Yr:	0
SOX - Oxides of Sulphur Tons/Yr:	0
Particulate Matter Tons/Yr:	0
Part. Matter 10 Micrometers and Smllr Tons/Yr:	0

UNOCAL SERV STATION #6409 (Continued) **U001571054**

SAN DIEGO CO LOP:

Name:	TOSCO CORP #256409
Address:	3995 BONITA RD
City,State,Zip:	BONITA, CA 91902
Record ID:	DEH1997-LSAM-H12355-001
Record Status:	Completed
Opened Date:	10/15/1997
Parcel Number:	591-240-27-00
Case Type:	LOP - Local Oversight Program
Historical Name:	TOSCO 76 #6409
SWRCB Global ID:	T0607302389
Funding:	S - LOP State Fund
Lead Agency:	DEH/SAM
Lead Agency Date:	10/15/1997
Census Tract:	32.04
Community:	Bonita
Jurisdiction:	CHULA VISTA
Watershed Basin Number:	909.12
Water Purveyor:	CHULA VISTA
Fire Agency:	CHULA VISTA
Latitude:	32.6580542
Longitude:	-117.0415249
X MapCoord:	6318052.174
Y MapCoord:	1820155.240

CERS:

Name:	TOSCO CORP #256409
Address:	3995 BONITA RD
City,State,Zip:	BONITA, CA 919021230
Site ID:	233072
CERS ID:	T0607302389
CERS Description:	Leaking Underground Storage Tank Cleanup Site

Affiliation:

Affiliation Type Desc:	Local Agency Caseworker
Entity Name:	JAMES CLAY - SAN DIEGO COUNTY LOP
Entity Title:	Not reported
Affiliation Address:	P.O. Box 129261
Affiliation City:	San Diego
Affiliation State:	CA
Affiliation Country:	Not reported
Affiliation Zip:	Not reported
Affiliation Phone:	,

Name:	BONITA VALLEY AUTOCARE
Address:	3995 BONITA RD
City,State,Zip:	BONITA, CA 91902
Site ID:	388112
CERS ID:	10357513
CERS Description:	Chemical Storage Facilities

Violations:

Site ID:	388112
Site Name:	BONITA VALLEY AUTOCARE
Violation Date:	11-09-2016
Citation:	HSC 6.75 25299.30-25299.34 - California Health and Safety Code,

UNOCAL SERV STATION #6409 (Continued) **U001571054**

	Chapter 6.75, Section(s) 25299.30-25299.34
Violation Description:	Failure to submit and maintain complete and current Certification of Financial Responsibility or other mechanism of financial assurance.
Violation Notes:	Returned to compliance on 11/07/2017. Inspection Sequence ID:5529734;Tank ID:21291,21292,21293;Violation Description:Failure to submit and maintain complete and current Certification of Financial Responsibility or other mechanism of financial assurance. HSC 25292.2, 25299.30-25299.34; 23 CCR 2711; 2808.1, 2809-2809.2
Violation Division:	San Diego County Department of Env Health
Violation Program:	UST
Violation Source:	CERS,
Site ID:	388112
Site Name:	BONITA VALLEY AUTOCARE
Violation Date:	10-30-2018
Citation:	23 CCR 16 2712(b)(2) - California Code of Regulations, Title 23, Chapter 16, Section(s) 2712(b)(2)
Violation Description:	Failure to maintain monitoring records for release detection and/or maintain records of appropriate follow-up actions.
Violation Notes:	Returned to compliance on 05/12/2019. Inspection Sequence ID:6012401;Tank ID:21291,21292,21293;Violation Description:(TCR 9d) Failure to maintain monitoring and maintenance records for release detection and/or maintain records of appropriate follow-up actions. 23 CCR 2712(b)(1-2)
Violation Division:	San Diego County Department of Env Health
Violation Program:	UST
Violation Source:	CERS,
Site ID:	388112
Site Name:	BONITA VALLEY AUTOCARE
Violation Date:	11-09-2016
Citation:	23 CCR 16 2666(c) - California Code of Regulations, Title 23, Chapter 16, Section(s) 2666(c)
Violation Description:	Failure of the line leak detector (LLD) monitoring single-walled pressurized piping to shut down the pump when a leak is detected or when the LLD fails or is disconnected.
Violation Notes:	Returned to compliance on 11/15/2016. Inspection Sequence ID:5529734;Tank ID:21293;Violation Description:(RD) Failure of pump shut down when a leak is detected or when line leak detector is disconnected. 23 CCR 2666(c)
Violation Division:	San Diego County Department of Env Health
Violation Program:	UST
Violation Source:	CERS,
Site ID:	388112
Site Name:	BONITA VALLEY AUTOCARE
Violation Date:	04-13-2021
Citation:	HSC 6.7 25284.2 - California Health and Safety Code, Chapter 6.7, Section(s) 25284.2
Violation Description:	"Failure to meet one or more of the following requirements: Install or maintain a liquid-tight spill container. Have a minimum capacity of five gallons. Have a functional drain valve or other method for the removal of liquid from the spill container. Be resistant to galvanic corrosion. Perform a tightness test at installation, every 12 months thereafter, or within 30 days after a repair to the spill container. Tested using applicable manufacturer guidelines, industry codes, engineering standards, or a method approved by a professional

UNOCAL SERV STATION #6409 (Continued) **U001571054**

engineer. Tested by a certified UST service technician. Maintain records of spill containment testing for 36 months. "

Violation Notes: Returned to compliance on 04/19/2021. Inspection Sequence ID:6525360;Tank ID:21291;Violation Description:(TCR 9a) Failure to meet one or more of the following requirements: Install or maintain a liquid-tight spill container. Have a minimum capacity of 5 gallons. Have a functional drain valve or other method for the removal of liquid from the spill container. Be resistant to galvanic corrosion. Perform a tightness test at installation, every 12 months thereafter, or within 30 days after a repair to the spill container, tested using applicable manufacturer guidelines, industry codes, engineering standards, or a method approved by a professional engineer. Tested by a certified UST service technician. Maintain records of spill containment testing for 36 months. 23 CCR 2635(b), 2637.1(a-c), 2665(a-b), 2712(b)(1)(F); HSC 25284.2
Violation Division: San Diego County Department of Env Health
Violation Program: UST
Violation Source: CERS,

Site ID: 388112
Site Name: BONITA VALLEY AUTOCARE
Violation Date: 11-17-2015
Citation: HSC 6.11 25404(e)(4) - California Health and Safety Code, Chapter 6.11, Section(s) 25404(e)(4)
Violation Description: Failure to report program data electronically.
Violation Notes: Returned to compliance on 06/22/2016. Inspection Sequence ID:5171682
Violation Division: San Diego County Department of Env Health
Violation Program: HW
Violation Source: CERS,

Site ID: 388112
Site Name: BONITA VALLEY AUTOCARE
Violation Date: 11-07-2017
Citation: 23 CCR 16 2643(b)(1) - California Code of Regulations, Title 23, Chapter 16, Section(s) 2643(b)(1)
Violation Description: Failure of the automatic tank gauging (ATG) system to perform valid monthly 0.2 gallon-per-hour leak tests or generate hard-copy test reports.
Violation Notes: Returned to compliance on 11/07/2017. Inspection Sequence ID:5831739;Tank ID:21291,21292,21293;Violation Description:(RD) Option 1: Failure of the automatic tank gauging (ATG) system to perform valid monthly 0.2 gallon-per-hour leak tests or generate hard-copy test reports. 23 CCR 2643(b)(1)
Violation Division: San Diego County Department of Env Health
Violation Program: UST
Violation Source: CERS,

Site ID: 388112
Site Name: BONITA VALLEY AUTOCARE
Violation Date: 11-09-2016
Citation: 23 CCR 16 2643(b)(5) - California Code of Regulations, Title 23, Chapter 16, Section(s) 2643(b)(5)
Violation Description: Failure of the continuous in-tank leak detection (CITLD) system to function properly.
Violation Notes: Returned to compliance on 11/11/2016. Inspection Sequence ID:5529734;Tank ID:21293;Violation Description:(RD) Option 1: Failure to conduct the 0.2 gallon per hour continuous in tank leak detection

UNOCAL SERV STATION #6409 (Continued) **U001571054**

	test. 23 CCR 2643(b)(5)
Violation Division:	San Diego County Department of Env Health
Violation Program:	UST
Violation Source:	CERS,
Site ID:	388112
Site Name:	BONITA VALLEY AUTOCARE
Violation Date:	10-24-2019
Citation:	23 CCR 16 2712(b)(1)(F) - California Code of Regulations, Title 23, Chapter 16, Section(s) 2712(b)(1)(F)
Violation Description:	"Failure to conduct secondary containment testing, or one or more of the following requirements: Perform the test of the secondary containment system upon installation, within six months of installation and every 36 months thereafter. Perform the test of a secondary containment component within 30 days of a repair or discontinuing vacuum, pressure or hydrostatic monitoring. Use a procedure that demonstrates the system works as well as at installation. Use applicable manufacturer guidelines, industry codes, engineering standard, or professional engineer approval. Performed by a certified service technician. Maintain records of secondary containment testing for 36 months."
Violation Notes:	Returned to compliance on 10/24/2019. Inspection Sequence ID:6272521;Tank ID:21291,21292,21293;Violation Description:(TCR 9d) Failure to conduct secondary containment testing, or one or more of the following requirements: Perform the test of the secondary containment system upon installation, within six months of installation, and every 36 months thereafter. Perform the test of a secondary containment component within 30 days of a repair or discontinuing vacuum, pressure or hydrostatic monitoring. Use a procedure that demonstrates the system works as well as at installation. Use applicable manufacturer guidelines, industry codes, engineering standard, or professional engineer approval. Performed by a certified service technician. Maintain records of secondary containment testing for 36 months. 23 CCR 2637(a)(c)(d), 2637(b-d), 2712(b)(1)(F)
Violation Division:	San Diego County Department of Env Health
Violation Program:	UST
Violation Source:	CERS,
Site ID:	388112
Site Name:	BONITA VALLEY AUTOCARE
Violation Date:	11-19-2014
Citation:	23 CCR 16 2636(f)(5) - California Code of Regulations, Title 23, Chapter 16, Section(s) 2636(f)(5)
Violation Description:	Failure to maintain all product piping outside the dispenser to be fail-safe and shut down the pump when a leak is detected and the monitoring system shuts down the pump or flow restriction occurs when a leak is detected in the under dispenser containment.
Violation Notes:	Returned to compliance on 12/08/2014. Inspection Sequence ID:5110287;Tank ID:87,91,03;Violation Description: Failure to maintain all product piping outside the dispenser to be fail-safe and shut down the pump when a leak is detected and the monitoring system shuts down the pump or flow restriction occurs when a leak is detected in the under dispenser containment. 23 CCR 16 2636(f)(5).
Violation Division:	San Diego County Department of Env Health
Violation Program:	UST
Violation Source:	CERS,

UNOCAL SERV STATION #6409 (Continued) **U001571054**

Site ID: 388112
Site Name: BONITA VALLEY AUTOCARE
Violation Date: 10-24-2019
Citation: 23 CCR 16 2636(f)(1) - California Code of Regulations, Title 23, Chapter 16, Section(s) 2636(f)(1)
Violation Description: Failure of the double-walled pressurized piping to be continuously monitored with a system that activates an audible and visual alarm or stops flow at the dispenser when a leak is detected.
Violation Notes: Returned to compliance on 10/24/2019. Inspection Sequence ID:6272521;Tank ID:21291,21292,21293;Violation Description:(TCR 9d) Failure of the double-walled pressurized piping to be continuously monitored with a system that activates an audible and visual alarm or stops flow at dispenser when a leak is detected. 23 CCR 2636(f)(1)
Violation Division: San Diego County Department of Env Health
Violation Program: UST
Violation Source: CERS,

Site ID: 388112
Site Name: BONITA VALLEY AUTOCARE
Violation Date: 11-09-2016
Citation: 23 CCR 16 2636(f)(1) - California Code of Regulations, Title 23, Chapter 16, Section(s) 2636(f)(1)
Violation Description: Failure of the double-walled pressurized piping to be continuously monitored with a system that activates an audible and visual alarm or stops flow at the dispenser when a leak is detected.
Violation Notes: Returned to compliance on 11/15/2016. Inspection Sequence ID:5529734;Tank ID:21291,21292,21293;Violation Description:(RD) Failure of the double wall pressurized piping in the turbine sump to be continuously monitored with a system that activates an audible and visual alarm or restricts or stops flow at dispenser when a leak is detected. 23 CCR 2636(f)(1)
Violation Division: San Diego County Department of Env Health
Violation Program: UST
Violation Source: CERS,

Site ID: 388112
Site Name: BONITA VALLEY AUTOCARE
Violation Date: 11-17-2015
Citation: 22 CCR 12 66262.40(a) - California Code of Regulations, Title 22, Chapter 12, Section(s) 66262.40(a)
Violation Description: Failure to maintain uniform hazardous waste manifest, consolidated manifest, or bills of lading copies for three years.
Violation Notes: Returned to compliance on 12/15/2015. Inspection Sequence ID:5171682
Violation Division: San Diego County Department of Env Health
Violation Program: HW
Violation Source: CERS,

Site ID: 388112
Site Name: BONITA VALLEY AUTOCARE
Violation Date: 11-17-2015
Citation: 23 CCR 16 2712(b) - California Code of Regulations, Title 23, Chapter 16, Section(s) 2712(b)
Violation Description: Failure to maintain records of repairs, lining, and upgrades on site, or off site if approved by the CUPA, for the life of the underground storage tank and/or failure to maintain written monitoring and maintenance records on site, or off site if approved by the CUPA, for a period of 3 years, 6 1/2 years for cathodic protection, and 5 years

UNOCAL SERV STATION #6409 (Continued) **U001571054**

	for written performance claims pertaining to release detection systems and calibration and maintenance records for such systems.
Violation Notes:	Returned to compliance on 12/15/2015. Inspection Sequence ID:5171682;Tank ID:21291,21292,21293;Violation Description:(RD) Failure to maintain records of repairs, lining, and upgrades on site, or off site if approved by the CUPA, for the life of the underground storage tank and/or failure to maintain written monitoring and maintenance records on site, or off site if approved by the CUPA, for a period of 3 years, 6 years for cathodic protection, and 5 years for written performance claims pertaining to release detection systems and calibration and maintenance records for such systems. 23 CCR 2712(b)
Violation Division:	San Diego County Department of Env Health
Violation Program:	UST
Violation Source:	CERS,
Site ID:	388112
Site Name:	BONITA VALLEY AUTOCARE
Violation Date:	11-09-2016
Citation:	23 CCR 16 2665 - California Code of Regulations, Title 23, Chapter 16, Section(s) 2665
Violation Description:	Failure to comply with one or more of the following: Failure to install or maintain a liquid-tight spill bucket. Have a minimum capacity of five gallons. Have a functional drain valve or other method for the removal of liquid from the spill bucket/spill container. Be resistant to galvanic corrosion.
Violation Notes:	Returned to compliance on 11/15/2016. Inspection Sequence ID:5529734;Tank ID:21293;Violation Description:(RP) Failure to comply with one or more of the following: failure to install a spill bucket, have a functional drain valve or other method for the removal of liquid from the spill bucket/spill container, and/or be resistant to galvanic corrosion. 23 CCR 2635(b), 2665
Violation Division:	San Diego County Department of Env Health
Violation Program:	UST
Violation Source:	CERS,
Site ID:	388112
Site Name:	BONITA VALLEY AUTOCARE
Violation Date:	11-09-2016
Citation:	HSC 6.7 25290.1(c), 25290.2(c), 25291(a)(2), 25292(e) - California Health and Safety Code, Chapter 6.7, Section(s) 25290.1(c), 25290.2(c), 25291(a)(2), 25292(e)
Violation Description:	Failure to maintain secondary containment (e.g. failure of secondary containment testing).
Violation Notes:	Returned to compliance on 11/07/2017. Inspection Sequence ID:5529734;Tank ID:21291,21292,21293;Violation Description:Failure to maintain secondary containment, as evidenced by failure of secondary containment testing. HSC 25290.1(c)(2), 25290.2(c)(2), 25291(a), 25292(e); 23 CCR 2662
Violation Division:	San Diego County Department of Env Health
Violation Program:	UST
Violation Source:	CERS,

Evaluation:

Eval General Type:	Other/Unknown
Eval Date:	04-13-2021
Violations Found:	Yes
Eval Type:	Other, not routine, done by local agency

UNOCAL SERV STATION #6409 (Continued) **U001571054**

Eval Notes:	"No On-site Inspection" Inspector: Fernandez Juan Inspection ID:6525360
Eval Division:	San Diego County Department of Env Health
Eval Program:	UST
Eval Source:	CERS,
Eval General Type:	Compliance Evaluation Inspection
Eval Date:	10-24-2019
Violations Found:	No
Eval Type:	Routine done by local agency
Eval Notes:	Inspector: Kiener Michael Inspection ID:6272521
Eval Division:	San Diego County Department of Env Health
Eval Program:	HW
Eval Source:	CERS,
Eval General Type:	Compliance Evaluation Inspection
Eval Date:	10-30-2018
Violations Found:	No
Eval Type:	Routine done by local agency
Eval Notes:	Inspector: Kiener Michael Inspection ID:6012401
Eval Division:	San Diego County Department of Env Health
Eval Program:	HMRRP
Eval Source:	CERS,
Eval General Type:	Compliance Evaluation Inspection
Eval Date:	10-30-2018
Violations Found:	No
Eval Type:	Routine done by local agency
Eval Notes:	Inspector: Kiener Michael Inspection ID:6012401
Eval Division:	San Diego County Department of Env Health
Eval Program:	HW
Eval Source:	CERS,
Eval General Type:	Compliance Evaluation Inspection
Eval Date:	11-07-2017
Violations Found:	No
Eval Type:	Routine done by local agency
Eval Notes:	Inspector: Kiener Michael Inspection ID:5831739
Eval Division:	San Diego County Department of Env Health
Eval Program:	HW
Eval Source:	CERS,
Eval General Type:	Compliance Evaluation Inspection
Eval Date:	11-09-2016
Violations Found:	No
Eval Type:	Routine done by local agency
Eval Notes:	Inspector: Archer Veronica Inspection ID:5529734
Eval Division:	San Diego County Department of Env Health
Eval Program:	HMRRP
Eval Source:	CERS,
Eval General Type:	Compliance Evaluation Inspection
Eval Date:	04-13-2021
Violations Found:	No
Eval Type:	Routine done by local agency
Eval Notes:	Inspector: Fernandez Juan Inspection ID:6525360
Eval Division:	San Diego County Department of Env Health

UNOCAL SERV STATION #6409 (Continued) **U001571054**

Eval Program: HMRRP
Eval Source: CERS,

Eval General Type: Compliance Evaluation Inspection
Eval Date: 11-09-2016
Violations Found: Yes
Eval Type: Routine done by local agency
Eval Notes: Inspector: Archer Veronica Inspection ID:5529734
Eval Division: San Diego County Department of Env Health
Eval Program: UST
Eval Source: CERS,

Eval General Type: Compliance Evaluation Inspection
Eval Date: 11-19-2014
Violations Found: No
Eval Type: Routine done by local agency
Eval Notes: Inspector: Archer Veronica Inspection ID:5110287
Eval Division: San Diego County Department of Env Health
Eval Program: HW
Eval Source: CERS,

Eval General Type: Compliance Evaluation Inspection
Eval Date: 11-09-2016
Violations Found: No
Eval Type: Routine done by local agency
Eval Notes: Inspector: Archer Veronica Inspection ID:5529734
Eval Division: San Diego County Department of Env Health
Eval Program: HW
Eval Source: CERS,

Eval General Type: Compliance Evaluation Inspection
Eval Date: 11-17-2015
Violations Found: Yes
Eval Type: Routine done by local agency
Eval Notes: Inspector: Archer Veronica Inspection ID:5171682
Eval Division: San Diego County Department of Env Health
Eval Program: UST
Eval Source: CERS,

Eval General Type: Compliance Evaluation Inspection
Eval Date: 11-19-2014
Violations Found: No
Eval Type: Routine done by local agency
Eval Notes: Inspector: Archer Veronica Inspection ID:5110287
Eval Division: San Diego County Department of Env Health
Eval Program: HMRRP
Eval Source: CERS,

Eval General Type: Compliance Evaluation Inspection
Eval Date: 04-13-2021
Violations Found: No
Eval Type: Routine done by local agency
Eval Notes: Inspector: Fernandez Juan Inspection ID:6525360
Eval Division: San Diego County Department of Env Health
Eval Program: HW
Eval Source: CERS,

UNOCAL SERV STATION #6409 (Continued) **U001571054**

Eval General Type: Compliance Evaluation Inspection
Eval Date: 10-24-2019
Violations Found: No
Eval Type: Routine done by local agency
Eval Notes: Inspector: Kiener Michael Inspection ID:6272521
Eval Division: San Diego County Department of Env Health
Eval Program: HMRRP
Eval Source: CERS,

Eval General Type: Compliance Evaluation Inspection
Eval Date: 11-07-2017
Violations Found: No
Eval Type: Routine done by local agency
Eval Notes: Inspector: Kiener Michael Inspection ID:5831739
Eval Division: San Diego County Department of Env Health
Eval Program: HMRRP
Eval Source: CERS,

Eval General Type: Compliance Evaluation Inspection
Eval Date: 11-17-2015
Violations Found: No
Eval Type: Routine done by local agency
Eval Notes: Inspector: Archer Veronica Inspection ID:5171682
Eval Division: San Diego County Department of Env Health
Eval Program: HMRRP
Eval Source: CERS,

Eval General Type: Compliance Evaluation Inspection
Eval Date: 11-17-2015
Violations Found: Yes
Eval Type: Routine done by local agency
Eval Notes: Inspector: Archer Veronica Inspection ID:5171682
Eval Division: San Diego County Department of Env Health
Eval Program: HW
Eval Source: CERS,

Eval General Type: Compliance Evaluation Inspection
Eval Date: 11-19-2014
Violations Found: Yes
Eval Type: Routine done by local agency
Eval Notes: Inspector: Archer Veronica Inspection ID:5110287
Eval Division: San Diego County Department of Env Health
Eval Program: UST
Eval Source: CERS,

Eval General Type: Compliance Evaluation Inspection
Eval Date: 11-20-2013
Violations Found: No
Eval Type: Routine done by local agency
Eval Notes: Inspector: Archer Veronica Inspection ID:5074947
Eval Division: San Diego County Department of Env Health
Eval Program: HMRRP
Eval Source: CERS,

Eval General Type: Compliance Evaluation Inspection
Eval Date: 10-24-2019
Violations Found: Yes

UNOCAL SERV STATION #6409 (Continued) **U001571054**

Eval Type: Routine done by local agency
Eval Notes: Inspector: Kiener Michael Inspection ID:6272521
Eval Division: San Diego County Department of Env Health
Eval Program: UST
Eval Source: CERS,

Eval General Type: Compliance Evaluation Inspection
Eval Date: 10-30-2018
Violations Found: Yes
Eval Type: Routine done by local agency
Eval Notes: Inspector: Kiener Michael Inspection ID:6012401
Eval Division: San Diego County Department of Env Health
Eval Program: UST
Eval Source: CERS,

Eval General Type: Compliance Evaluation Inspection
Eval Date: 11-07-2017
Violations Found: Yes
Eval Type: Routine done by local agency
Eval Notes: Inspector: Kiener Michael Inspection ID:5831739
Eval Division: San Diego County Department of Env Health
Eval Program: UST
Eval Source: CERS,

Eval General Type: Compliance Evaluation Inspection
Eval Date: 11-20-2013
Violations Found: No
Eval Type: Routine done by local agency
Eval Notes: Inspector: Archer Veronica Inspection ID:5074947
Eval Division: San Diego County Department of Env Health
Eval Program: UST
Eval Source: CERS,

Coordinates:
Site ID: 388112
Facility Name: BONITA VALLEY AUTOCARE
Env Int Type Code: HMBP
Program ID: 10357513
Coord Name: Not reported
Ref Point Type Desc: Center of a facility or station.,
Latitude: 32.658050
Longitude: -117.041530

Affiliation:
Affiliation Type Desc: CUPA District
Entity Name: San Diego County Env Health Qlty
Entity Title: Not reported
Affiliation Address: PO Box 129261
Affiliation City: San Diego
Affiliation State: CA
Affiliation Country: Not reported
Affiliation Zip: 92112-9261
Affiliation Phone: (858) 505-6880,

Affiliation Type Desc: Document Preparer
Entity Name: Bill Ballard

UNOCAL SERV STATION #6409 (Continued) **U001571054**

Entity Title:	Not reported
Affiliation Address:	Not reported
Affiliation City:	Not reported
Affiliation State:	Not reported
Affiliation Country:	Not reported
Affiliation Zip:	Not reported
Affiliation Phone:	,
Affiliation Type Desc:	Environmental Contact
Entity Name:	Bill Ballard
Entity Title:	Not reported
Affiliation Address:	3995 Bonita Road
Affiliation City:	Bonita
Affiliation State:	CA
Affiliation Country:	Not reported
Affiliation Zip:	91902
Affiliation Phone:	,
Affiliation Type Desc:	Facility Mailing Address
Entity Name:	Mailing Address
Entity Title:	Not reported
Affiliation Address:	3995 Bonita Road
Affiliation City:	Bonita
Affiliation State:	CA
Affiliation Country:	Not reported
Affiliation Zip:	91902
Affiliation Phone:	,
Affiliation Type Desc:	Identification Signer
Entity Name:	Bill Ballard
Entity Title:	Owner
Affiliation Address:	Not reported
Affiliation City:	Not reported
Affiliation State:	Not reported
Affiliation Country:	Not reported
Affiliation Zip:	Not reported
Affiliation Phone:	,
Affiliation Type Desc:	Legal Owner
Entity Name:	Bill Ballard
Entity Title:	Not reported
Affiliation Address:	3995 Bonita Road
Affiliation City:	Bonita
Affiliation State:	CA
Affiliation Country:	United States
Affiliation Zip:	91902
Affiliation Phone:	(619) 370-6133,
Affiliation Type Desc:	UST Permit Applicant
Entity Name:	Bill Ballard
Entity Title:	Owner
Affiliation Address:	Not reported
Affiliation City:	Not reported
Affiliation State:	Not reported
Affiliation Country:	Not reported
Affiliation Zip:	Not reported
Affiliation Phone:	(619) 370-6133,

UNOCAL SERV STATION #6409 (Continued) **U001571054**

Affiliation Type Desc:	UST Tank Operator
Entity Name:	Bonita Valley Auto Care, Inc.
Entity Title:	Not reported
Affiliation Address:	3995 Bonita Road
Affiliation City:	Bonita
Affiliation State:	CA
Affiliation Country:	United States
Affiliation Zip:	91902
Affiliation Phone:	(619) 370-6133,

Affiliation Type Desc:	UST Tank Owner
Entity Name:	Bonita Valley Auto Care, Inc
Entity Title:	Not reported
Affiliation Address:	3995 Bonita Road
Affiliation City:	Bonita
Affiliation State:	CA
Affiliation Country:	United States
Affiliation Zip:	91902
Affiliation Phone:	(619) 370-6133,

Affiliation Type Desc:	Operator
Entity Name:	Bonita Valley 76 Auto Care
Entity Title:	Not reported
Affiliation Address:	Not reported
Affiliation City:	Not reported
Affiliation State:	Not reported
Affiliation Country:	Not reported
Affiliation Zip:	Not reported
Affiliation Phone:	(619) 370-6133,

Affiliation Type Desc:	Parent Corporation
Entity Name:	BONITA VALLEY AUTOCARE
Entity Title:	Not reported
Affiliation Address:	Not reported
Affiliation City:	Not reported
Affiliation State:	Not reported
Affiliation Country:	Not reported
Affiliation Zip:	Not reported
Affiliation Phone:	,

Affiliation Type Desc:	UST Property Owner Name
Entity Name:	Bill Ballard
Entity Title:	Not reported
Affiliation Address:	3995 Bonita Road
Affiliation City:	Bonita
Affiliation State:	CA
Affiliation Country:	United States
Affiliation Zip:	91902
Affiliation Phone:	(619) 370-6133,

H60 **UNION OIL SERIVCE STATION #640** **HIST UST** **U001571067**
ENE **3995 BONITA RD** **N/A**
< 1/8 **BONITA, CA 92010**
0.040 mi.
213 ft. **Site 18 of 21 in cluster H**

Actual:
70 ft.

Focus Map:
2

HIST UST:

Name:	UNION OIL SERIVCE STATION #640
Address:	3995 BONITA RD
City,State,Zip:	BONITA, CA 92010
File Number:	Not reported
URL:	Not reported
Region:	STATE
Facility ID:	00000055239
Facility Type:	Gas Station
Other Type:	Not reported
Contact Name:	BONITA UNION, INC.
Telephone:	6194751714
Owner Name:	UNION OIL COMPANY OF CALIFORNI
Owner Address:	123 CAMINO DE LA REINA
Owner City,St,Zip:	SAN DIEGO, CA 92108
Total Tanks:	0004
Tank Num:	001
Container Num:	1
Year Installed:	1982
Tank Capacity:	00010000
Tank Used for:	PRODUCT
Type of Fuel:	UNLEADED
Container Construction Thickness:	Not reported
Leak Detection:	Stock Inventor, 10
Tank Num:	002
Container Num:	2
Year Installed:	1982
Tank Capacity:	00010000
Tank Used for:	PRODUCT
Type of Fuel:	PREMIUM
Container Construction Thickness:	Not reported
Leak Detection:	Stock Inventor, 10
Tank Num:	003
Container Num:	3
Year Installed:	1980
Tank Capacity:	00012000
Tank Used for:	PRODUCT
Type of Fuel:	DIESEL
Container Construction Thickness:	Not reported
Leak Detection:	Stock Inventor, 10
Tank Num:	004
Container Num:	4
Year Installed:	1972
Tank Capacity:	00000550
Tank Used for:	WASTE
Type of Fuel:	WASTE OIL
Container Construction Thickness:	Not reported
Leak Detection:	None

H61 **TOSCO CORP #256409** **FINDS** **1023355836**
ENE **3995 BONITA RD** **N/A**
< 1/8 **BONITA, CA 91902**
0.040 mi.
213 ft. **Site 19 of 21 in cluster H**

Actual:
70 ft.

FINDS:
Registry ID: 110066526003

Focus Map:
2

Click Here for FRS Facility Detail Report:

Environmental Interest/Information System:
STATE MASTER

Click this hyperlink while viewing on your computer to access additional FINDS: detail in the EDR Site Report.

H62 **R & P BARTHOLOMEW ENTERPRISES** **EDR Hist Auto** **1020560637**
ENE **3995 BONITA RD** **N/A**
< 1/8 **BONITA, CA 91902**
0.040 mi.
213 ft. **Site 20 of 21 in cluster H**

Actual:
70 ft.

EDR Hist Auto

Focus Map:
2

Year:	Name:	Type:
1971	NICHOLS AUBREY L	Gasoline Service Stations
1980	BONITA UNION INC	Gasoline Service Stations
1982	BONITA UNION INC	Gasoline Service Stations
1983	BONITA UNION INC	Gasoline Service Stations
1985	BONITA UNION INC	Gasoline Service Stations
1986	BONITA UNION INC	Gasoline Service Stations
1987	BONITA UNION INC	Gasoline Service Stations
1988	BONITA UNION INC	Gasoline Service Stations
1989	BONITA UNION INC	Gasoline Service Stations, NEC
1990	BONITA UNION INC	Gasoline Service Stations, NEC
1992	R & P BARTHOLOMEW ENTERPRISES	Gasoline Service Stations
1993	R & P BARTHOLOMEW ENTERPRISES	Gasoline Service Stations
1994	R & P BARTHOLOMEW ENTERPRISES	Gasoline Service Stations
1995	R & P BARTHOLOMEW ENTERPRISES	Gasoline Service Stations
1996	R & P BARTHOLOMEW ENTERPRISES	Gasoline Service Stations
1997	R & P BARTHOLOMEW ENTERPRISES	Gasoline Service Stations
1998	R & P BARTHOLOMEW ENTERPRISES	Gasoline Service Stations
1999	R & P BARTHOLOMEW ENTERPRISES	Gasoline Service Stations
2000	R & P BARTHOLOMEW ENTERPRISES	Gasoline Service Stations
2011	R & P BARTHOLOMEW ENTERPRISES	Gasoline Service Stations
2012	R & P BARTHOLOMEW ENTERPRISES	Gasoline Service Stations
2013	R & P BARTHOLOMEW ENTERPRISES	Gasoline Service Stations
2014	R & P BARTHOLOMEW ENTERPRISES	Gasoline Service Stations

H63 **TOSCO CORP #256409** **RGA LUST** **S114705381**
ENE **3995 BONITA RD** **N/A**
< 1/8 **BONITA, CA**
0.040 mi.
213 ft. **Site 21 of 21 in cluster H**

Actual: RGA LUST:
70 ft.
Name: TOSCO CORP #256409
Focus Map: Address: 3995 BONITA RD
2 City: BONITA
State: BONITA
2012 TOSCO CORP #256409 3995 BONITA RD
Name: TOSCO CORP #256409
Address: 3995 BONITA RD
City: BONITA
State: BONITA
2011 TOSCO CORP #256409 3995 BONITA RD
Name: TOSCO CORP #256409
Address: 3995 BONITA RD
City: BONITA
State: BONITA
2010 TOSCO CORP #256409 3995 BONITA RD
Name: TOSCO CORP #256409
Address: 3995 BONITA RD
City: BONITA
State: BONITA
2009 TOSCO CORP #256409 3995 BONITA RD
Name: TOSCO CORP #256409
Address: 3995 BONITA RD
City: BONITA
State: BONITA
2008 TOSCO CORP #256409 3995 BONITA RD
Name: TOSCO CORP #256409
Address: 3995 BONITA RD
City: BONITA
State: BONITA
2007 TOSCO CORP #256409 3995 BONITA RD
Name: TOSCO CORP #256409
Address: 3995 BONITA RD
City: BONITA
State: BONITA
2006 TOSCO CORP #256409 3995 BONITA RD
Name: TOSCO CORP #256409
Address: 3995 BONITA RD
City: BONITA
State: BONITA
2005 TOSCO CORP #256409 3995 BONITA RD

---

64 **CHMIRS** **S112828043**
SSW **755 PASO DE LUZ** **N/A**
< 1/8 **CHULA VISTA, CA**
0.045 mi.
237 ft.

Actual: CHMIRS:
317 ft.
Name: Not reported
Focus Map: Address: 755 PASO DE LUZ
7 City,State,Zip: CHULA VISTA, CA
OES Incident Number: 12-2603
OES notification: 05/01/2012

(Continued) **S112828043**

OES Date:	Not reported
OES Time:	Not reported
Date Completed:	**Not reported**
Property Use:	Not reported
Agency Id Number:	Not reported
Agency Incident Number:	Not reported
Time Notified:	Not reported
Time Completed:	Not reported
Surrounding Area:	Not reported
Estimated Temperature:	Not reported
Property Management:	Not reported
More Than Two Substances Involved?:	Not reported
Resp Agncy Personel # Of Decontaminated:	Not reported
Responding Agency Personel # Of Injuries:	Not reported
Responding Agency Personel # Of Fatalities:	Not reported
Others Number Of Decontaminated:	Not reported
Others Number Of Injuries:	Not reported
Others Number Of Fatalities:	Not reported
Vehicle Make/year:	Not reported
Vehicle License Number:	Not reported
Vehicle State:	Not reported
Vehicle Id Number:	Not reported
CA DOT PUC/ICC Number:	Not reported
Company Name:	Not reported
Reporting Officer Name/ID:	Not reported
Report Date:	Not reported
Facility Telephone:	Not reported
Waterway Involved:	Not reported
Waterway:	Not reported
Spill Site:	Other
Cleanup By:	Reporting Party
Containment:	Not reported
What Happened:	Not reported
Type:	Not reported
Measure:	Gal(s)
Other:	Not reported
Date/Time:	2035
Year:	2012
Agency:	City of Chula Vista
Incident Date:	5/1/2012
Admin Agency:	San Diego County Health Services Department
Amount:	Not reported
Contained:	Unknown
Site Type:	Not reported
E Date:	Not reported
Substance:	Sewage
Quantity Released:	200
Unknown:	Not reported
Substance #2:	Not reported
Substance #3:	Not reported
Evacuations:	Not reported
Number of Injuries:	Not reported
Number of Fatalities:	Not reported
#1 Pipeline:	Not reported
#2 Pipeline:	Not reported
#3 Pipeline:	Not reported
#1 Vessel >= 300 Tons:	Not reported

(Continued) **S112828043**

#2 Vessel >= 300 Tons:	Not reported
#3 Vessel >= 300 Tons:	Not reported
Evacs:	Not reported
Injuries:	Not reported
Fatals:	Not reported
Comments:	Not reported
Description:	The caller is reporting a root blockage that caused an overflow at a manhole. The sewage spilled into a storm drain. They have recovered 50 gallons and are attempting to recover the rest of the sewage.

65
SE
< 1/8
0.047 mi.
248 ft.

KENDALL SQUIRES
3880 THE HILL RD
BONITA, CA 91902

HAZNET **S117295838**
HWTS **N/A**

Actual:
117 ft.

Focus Map:
2

HAZNET:

Name:	KENDALL SQUIRES
Address:	3880 THE HILL RD
Address 2:	Not reported
City,State,Zip:	BONITA, CA 919022339
Contact:	KENDALL SQUIRES
Telephone:	6196062012
Mailing Name:	Not reported
Mailing Address:	3880 THE HILL RD
Year:	2013
Gepaid:	CAC002736202
TSD EPA ID:	NED981723513
CA Waste Code:	331 - Off-specification, aged or surplus organics
Disposal Method:	H040 - Incineration--Thermal Destruction Other Than Use As A Fuel
Tons:	0.875

Additional Info:

Year:	2013
Gen EPA ID:	CAC002736202
Shipment Date:	20130724
Creation Date:	12/4/2013 22:15:05
Receipt Date:	20130802
Manifest ID:	003842601SKS
Trans EPA ID:	TXR000081205
Trans Name:	SAFETY-KLEEN SYSTEMS INC
Trans 2 EPA ID:	AZR000508515
Trans 2 Name:	SLT
TSDF EPA ID:	NED981723513
Trans Name:	CLEAN HARBORS ENVIRONMENTAL SERVICES IN
TSDF Alt EPA ID:	Not reported
TSDF Alt Name:	Not reported
Waste Code Description:	331 - Off-specification, aged, or surplus organics
RCRA Code:	D001
Meth Code:	H040 - Incineration--Thermal Destruction Other Than Use As A Fuel
Quantity Tons:	0.875
Waste Quantity:	1750

KENDALL SQUIRES (Continued) **S117295838**

Quantity Unit:	P
Additional Code 1:	Not reported
Additional Code 2:	Not reported
Additional Code 3:	Not reported
Additional Code 4:	Not reported
Additional Code 5:	Not reported

HWTS:

Name:	KENDALL SQUIRES
Address:	3880 THE HILL RD
Address 2:	Not reported
City,State,Zip:	BONITA, CA 91902
EPA ID:	CAC002736202
Inactive Date:	10/09/2013
Create Date:	07/10/2013
Last Act Date:	Not reported
Mailing Name:	Not reported
Mailing Address:	3880 THE HILL RD
Mailing Address 2:	Not reported
Mailing City,State,Zip:	BONITA, CA 919022339
Owner Name:	KENDALL SQUIRES
Owner Address:	3880 THE HILL RD
Owner Address 2:	Not reported
Owner City,State,Zip:	BONITA, CA 919022339
Contact Name:	KENDALL SQUIRES
Contact Address:	3880 THE HILL RD
Contact Address 2:	Not reported
City,State,Zip:	BONITA, CA 919022339
Facility Status:	Inactive
Facility Type:	TEMPORARY
Category:	STATE
Latitude:	32.65617
Longitude:	-117.04179

I66 **WINSTON AYCOCK** **RCRA NonGen / NLR** **1027089293**
NNE **815 ARROYO PLACE** **CAC003161758**
< 1/8 **CHULA VISTA, CA 91910**
0.049 mi.
258 ft. **Site 1 of 3 in cluster I**

Actual:
355 ft.

Focus Map:
4

RCRA NonGen / NLR:

Date Form Received by Agency:		20220214
Handler Name:	WINSTON AYCOCK	
Handler Address:		815 ARROYO PLACE
Handler City,State,Zip:		CHULA VISTA, CA 91910
EPA ID:		CAC003161758
Contact Name:		WINSTON AYCOCK
Contact Address:		815 ARROYO PLACE
Contact City,State,Zip:		CHULA VISTA, CA 91910
Contact Telephone:		585-267-6461
Contact Fax:		Not reported
Contact Email:		RYANC@CVECORP.COM
Contact Title:		Not reported
EPA Region:		09
Land Type:		Not reported
Federal Waste Generator Description:		Not a generator, verified
Non-Notifier:		Not reported

WINSTON AYCOCK (Continued) **1027089293**

Biennial Report Cycle:	Not reported
Accessibility:	Not reported
Active Site Indicator:	Not reported
State District Owner:	Not reported
State District:	Not reported
Mailing Address:	815 ARROYO PLACE
Mailing City,State,Zip:	CHULA VISTA, CA 91910
Owner Name:	WINSTON AYCOCK
Owner Type:	Other
Operator Name:	WINSTON AYCOCK
Operator Type:	Other
Short-Term Generator Activity:	No
Importer Activity:	No
Mixed Waste Generator:	No
Transporter Activity:	No
Transfer Facility Activity:	No
Recycler Activity with Storage:	No
Small Quantity On-Site Burner Exemption:	No
Smelting Melting and Refining Furnace Exemption:	No
Underground Injection Control:	No
Off-Site Waste Receipt:	No
Universal Waste Indicator:	No
Universal Waste Destination Facility:	No
Federal Universal Waste:	No
Active Site Fed-Reg Treatment Storage and Disposal Facility:	Not reported
Active Site Converter Treatment storage and Disposal Facility:	Not reported
Active Site State-Reg Treatment Storage and Disposal Facility:	Not reported
Active Site State-Reg Handler:	---
Federal Facility Indicator:	Not reported
Hazardous Secondary Material Indicator:	N
Sub-Part K Indicator:	Not reported
Commercial TSD Indicator:	No
Treatment Storage and Disposal Type:	Not reported
2018 GPRA Permit Baseline:	Not on the Baseline
2018 GPRA Renewals Baseline:	Not on the Baseline
Permit Renewals Workload Universe:	Not reported
Permit Workload Universe:	Not reported
Permit Progress Universe:	Not reported
Post-Closure Workload Universe:	Not reported
Closure Workload Universe:	Not reported
202 GPRA Corrective Action Baseline:	No
Corrective Action Workload Universe:	No
Subject to Corrective Action Universe:	No
Non-TSDFs Where RCRA CA has Been Imposed Universe:	No
TSDFs Potentially Subject to CA Under 3004 (u)/(v) Universe:	No
TSDFs Only Subject to CA under Discretionary Auth Universe:	No
Corrective Action Priority Ranking:	No NCAPS ranking
Environmental Control Indicator:	No
Institutional Control Indicator:	No
Human Exposure Controls Indicator:	N/A
Groundwater Controls Indicator:	N/A
Operating TSDF Universe:	Not reported
Full Enforcement Universe:	Not reported
Significant Non-Complier Universe:	No
Unaddressed Significant Non-Complier Universe:	No
Addressed Significant Non-Complier Universe:	No
Significant Non-Complier With a Compliance Schedule Universe:	No

WINSTON AYCOCK (Continued) **1027089293**

Financial Assurance Required:	Not reported
Handler Date of Last Change:	20220214
Recognized Trader-Importer:	No
Recognized Trader-Exporter:	No
Importer of Spent Lead Acid Batteries:	No
Exporter of Spent Lead Acid Batteries:	No
Recycler Activity Without Storage:	No
Manifest Broker:	No
Sub-Part P Indicator:	No

Handler - Owner Operator:

Owner/Operator Indicator:	Owner
Owner/Operator Name:	WINSTON AYCOCK
Legal Status:	Other
Date Became Current:	Not reported
Date Ended Current:	Not reported
Owner/Operator Address:	815 ARROYO PLACE
Owner/Operator City,State,Zip:	CHULA VISTA, CA 91910
Owner/Operator Telephone:	585-267-6461
Owner/Operator Telephone Ext:	Not reported
Owner/Operator Fax:	Not reported
Owner/Operator Email:	Not reported

Owner/Operator Indicator:	Operator
Owner/Operator Name:	WINSTON AYCOCK
Legal Status:	Other
Date Became Current:	Not reported
Date Ended Current:	Not reported
Owner/Operator Address:	815 ARROYO PLACE
Owner/Operator City,State,Zip:	CHULA VISTA, CA 91910
Owner/Operator Telephone:	585-267-6461
Owner/Operator Telephone Ext:	Not reported
Owner/Operator Fax:	Not reported
Owner/Operator Email:	Not reported

Historic Generators:

Receive Date:	20220214
Handler Name: WINSTON AYCOCK	
Federal Waste Generator Description:	Not a generator, verified
State District Owner:	Not reported
Large Quantity Handler of Universal Waste:	No
Recognized Trader Importer:	No
Recognized Trader Exporter:	No
Spent Lead Acid Battery Importer:	No
Spent Lead Acid Battery Exporter:	No
Current Record:	Yes
Non Storage Recycler Activity:	No
Electronic Manifest Broker:	No

List of NAICS Codes and Descriptions:

NAICS Code:	56299
NAICS Description:	ALL OTHER WASTE MANAGEMENT SERVICES

Facility Has Received Notices of Violations:

WINSTON AYCOCK (Continued) **1027089293**

Violations: No Violations Found

Evaluation Action Summary:
Evaluations: No Evaluations Found

I67 **WINSTON AYCOCK** **FINDS** **1027162305**
NNE **815 ARROYO PLACE** **ECHO** **N/A**
< 1/8 **CHULA VISTA, CA 91910**
0.049 mi.
258 ft. **Site 2 of 3 in cluster I**

Actual:
355 ft.

Focus Map:
4

FINDS:
Registry ID: 110071226547

Click Here for FRS Facility Detail Report:

Environmental Interest/Information System:
RCRAInfo is a national information system that supports the Resource Conservation and Recovery Act (RCRA) program through the tracking of events and activities related to facilities that generate, transport, and treat, store, or dispose of hazardous waste. RCRAInfo allows RCRA program staff to track the notification, permit, compliance, and corrective action activities required under RCRA.

Click this hyperlink while viewing on your computer to access additional FINDS: detail in the EDR Site Report.

ECHO:

Envid:	1027162305
Registry ID:	110071226547
DFR URL:	http://echo.epa.gov/detailed-facility-report?fid=110071226547
Name:	WINSTON AYCOCK
Address:	815 ARROYO PLACE
City,State,Zip:	CHULA VISTA, CA 91910

I68 **WINSTON AYCOCK** **HWTS** **S128372508**
NNE **815 ARROYO PLACE** **N/A**
< 1/8 **CHULA VISTA, CA 91910**
0.049 mi.
258 ft. **Site 3 of 3 in cluster I**

Actual:
355 ft.

Focus Map:
4

HWTS:

Name:	WINSTON AYCOCK
Address:	815 ARROYO PLACE
Address 2:	Not reported
City,State,Zip:	CHULA VISTA, CA 91910
EPA ID:	CAC003161758
Inactive Date:	Not reported
Create Date:	02/14/2022
Last Act Date:	Not reported
Mailing Name:	Not reported
Mailing Address:	815 ARROYO PLACE
Mailing Address 2:	Not reported
Mailing City,State,Zip:	CHULA VISTA, CA 91910
Owner Name:	WINSTON AYCOCK
Owner Address:	815 ARROYO PLACE

WINSTON AYCOCK (Continued) **S128372508**

Owner Address 2:	Not reported
Owner City,State,Zip:	CHULA VISTA, CA 91910
Contact Name:	WINSTON AYCOCK
Contact Address:	815 ARROYO PLACE
Contact Address 2:	Not reported
City,State,Zip:	CHULA VISTA, CA 91910
Facility Status:	Active
Facility Type:	TEMPORARY
Category:	STATE
Latitude:	32.63474601
Longitude:	-117.032341

---

69 **EAST J ST & CORDOVA DR** **CIWQS** **S121635722**
East **EAST J ST & CORDOVA DR** **N/A**
< 1/8 **CHULA VISTA, CA 91910**
0.049 mi.
261 ft.

Actual:
460 ft.

Focus Map:
4

CIWQS:

Name:	EAST J ST & CORDOVA DR
Address:	EAST J ST & CORDOVA DR
City,State,Zip:	CHULA VISTA, CA 91910
Agency:	Rancho Del Rey Investment LP
Agency Address:	2727 Hoover Ave, National City, CA 91950
Place/Project Type:	Construction - Residential
SIC/NAICS:	Not reported
Region:	9
Program:	CONSTW
Regulatory Measure Status:	Terminated
Regulatory Measure Type:	Storm water construction
Order Number:	99-08DW
WDID:	9 37C304976
NPDES Number:	CAS000002
Adoption Date:	Not reported
Effective Date:	08/15/1995
Termination Date:	12/31/1997
Expiration/Review Date:	Not reported
Design Flow:	Not reported
Major/Minor:	Not reported
Complexity:	Not reported
TTWQ:	Not reported
Enforcement Actions within 5 years:	0
Violations within 5 years:	0
Latitude:	Not reported
Longitude:	Not reported

---

70 **EMEMIA ROCHA** **HAZNET** **S113779979**
SE **760 BAJO CT** **HWTS** **N/A**
< 1/8 **CHULA VISTA, CA 91910**
0.050 mi.
263 ft.

Actual:
327 ft.

Focus Map:
4

HAZNET:

Name:	EMEMIA ROCHA
Address:	760 BAJO CT
Address 2:	Not reported

EMEMIA ROCHA (Continued) **S113779979**

City,State,Zip: CHULA VISTA, CA 91910
Contact: EMEMIA ROCHA
Telephone: 6194210727
Mailing Name: Not reported
Mailing Address: 760 BAJO CT

Year: 2012
Gepaid: CAC002693950
TSD EPA ID: AZC950823111
CA Waste Code: 151 - Asbestos containing waste
Disposal Method: H132 - Landfill Or Surface Impoundment That Will Be Closed As Landfill(To Include On-Site Treatment And/Or Stabilization)
Tons: 0.4

Additional Info:
Year: 2012
Gen EPA ID: CAC002693950

Shipment Date: 20120514
Creation Date: 5/28/2013 22:15:14
Receipt Date: 20120524
Manifest ID: 009278230JJK
Trans EPA ID: CAL000160111
Trans Name: ALLIANCE ENVIRONMENTAL GROUP
Trans 2 EPA ID: CAR000049064
Trans 2 Name: ECTI
TSDF EPA ID: AZC950823111
Trans Name: LA PAZ RECLAMATION SITE
TSDF Alt EPA ID: Not reported
TSDF Alt Name: Not reported
Waste Code Description: 151 - Asbestos-containing waste
RCRA Code: Not reported
Meth Code: H132 - Landfill Or Surface Impoundment That Will Be Closed As Landfill(To Include On-Site Treatment And/Or Stabilization)
Quantity Tons: 0.4
Waste Quantity: 1
Quantity Unit: Y
Additional Code 1: Not reported
Additional Code 2: Not reported
Additional Code 3: Not reported
Additional Code 4: Not reported
Additional Code 5: Not reported

HWTS:
Name: EMEMIA ROCHA
Address: 760 BAJO CT
Address 2: Not reported
City,State,Zip: CHULA VISTA, CA 91910
EPA ID: CAC002693950
Inactive Date: 11/15/2012
Create Date: 05/18/2012
Last Act Date: Not reported
Mailing Name: Not reported
Mailing Address: 760 BAJO CT
Mailing Address 2: Not reported

EMEMIA ROCHA (Continued) **S113779979**

Mailing City,State,Zip:	CHULA VISTA, CA 91910
Owner Name:	EMEMIA ROCHA
Owner Address:	760 BAJO CT
Owner Address 2:	Not reported
Owner City,State,Zip:	CHULA VISTA, CA 91910
Contact Name:	EMEMIA ROCHA
Contact Address:	760 BAJO CT
Contact Address 2:	Not reported
City,State,Zip:	CHULA VISTA, CA 91910
Facility Status:	Inactive
Facility Type:	TEMPORARY
Category:	STATE
Latitude:	32.63064
Longitude:	-117.02798

J71 **CHMIRS** **S113999831**
North **770 PLAZA COURT** **N/A**
< 1/8 **CHULA VISTA, CA 91910**
0.055 mi.
289 ft. **Site 1 of 12 in cluster J**

Actual:
357 ft.

Focus Map:
4

CHMIRS:

Name:	Not reported
Address:	770 PLAZA CT.
City,State,Zip:	CHULA VISTA, CA 91910
OES Incident Number:	18-2108
OES notification:	03/31/2018
OES Date:	Not reported
OES Time:	Not reported
Date Completed:	**Not reported**
Property Use:	Not reported
Agency Id Number:	Not reported
Agency Incident Number:	Not reported
Time Notified:	Not reported
Time Completed:	Not reported
Surrounding Area:	Not reported
Estimated Temperature:	Not reported
Property Management:	Not reported
More Than Two Substances Involved?:	Not reported
Resp Agncy Personel # Of Decontaminated:	Not reported
Responding Agency Personel # Of Injuries:	Not reported
Responding Agency Personel # Of Fatalities:	Not reported
Others Number Of Decontaminated:	Not reported
Others Number Of Injuries:	Not reported
Others Number Of Fatalities:	Not reported
Vehicle Make/year:	Not reported
Vehicle License Number:	Not reported
Vehicle State:	Not reported
Vehicle Id Number:	Not reported
CA DOT PUC/ICC Number:	Not reported
Company Name:	Not reported
Reporting Officer Name/ID:	Not reported
Report Date:	Not reported
Facility Telephone:	Not reported
Waterway Involved:	No
Waterway:	Not reported
Spill Site:	Service Station
Cleanup By:	Reporting Party

(Continued) **S113999831**

Containment:	Not reported
What Happened:	Not reported
Type:	Not reported
Measure:	Not reported
Other:	Not reported
Type:	PETROLEUM
Measure:	Gal(s)
Other:	Not reported
Date/Time:	945
Year:	2018
Agency:	Chevron
Incident Date:	03/31/2018
Admin Agency:	San Diego County Health Services Department
Amount:	Not reported
Contained:	Yes
Site Type:	Not reported
E Date:	Not reported
Substance:	Gasoline
Quantity Released:	3-Feb
Unknown:	Not reported
Substance #2:	Not reported
Substance #3:	Not reported
Evacuations:	Not reported
Number of Injuries:	Not reported
Number of Fatalities:	Not reported
#1 Pipeline:	No
#2 Pipeline:	No
#3 Pipeline:	No
#1 Vessel >= 300 Tons:	No
#2 Vessel >= 300 Tons:	No
#3 Vessel >= 300 Tons:	No
Evacs:	No
Injuries:	No
Fatals:	No
Comments:	Not reported
Description:	RP states, It is currently unknown how the release occurred, however an employee discovered approx 2/3 of a gallon of gasoline on the ground. The release has been contained and fully cleaned up by station personnel. No impact to any waterways or storm drains.
Name:	Not reported
Address:	770 PLAZA COURT
City,State,Zip:	CHULA VISTA, CA 91910
OES Incident Number:	16-3688
OES notification:	06/18/2016
OES Date:	Not reported
OES Time:	Not reported
Date Completed:	**Not reported**
Property Use:	Not reported
Agency Id Number:	Not reported
Agency Incident Number:	Not reported
Time Notified:	Not reported
Time Completed:	Not reported
Surrounding Area:	Not reported
Estimated Temperature:	Not reported

(Continued) **S113999831**

Property Management:	Not reported
More Than Two Substances Involved?:	Not reported
Resp Agncy Personel # Of Decontaminated:	Not reported
Responding Agency Personel # Of Injuries:	Not reported
Responding Agency Personel # Of Fatalities:	Not reported
Others Number Of Decontaminated:	Not reported
Others Number Of Injuries:	Not reported
Others Number Of Fatalities:	Not reported
Vehicle Make/year:	Not reported
Vehicle License Number:	Not reported
Vehicle State:	Not reported
Vehicle Id Number:	Not reported
CA DOT PUC/ICC Number:	Not reported
Company Name:	Not reported
Reporting Officer Name/ID:	Not reported
Report Date:	Not reported
Facility Telephone:	Not reported
Waterway Involved:	No
Waterway:	None
Spill Site:	Service Station
Cleanup By:	On-site personnel
Containment:	Not reported
What Happened:	Not reported
Type:	Not reported
Measure:	Not reported
Other:	Not reported
Type:	PETROLEUM
Measure:	Gal(s)
Other:	Not reported
Date/Time:	1119
Year:	2016
Agency:	Chevron
Incident Date:	06/18/2016
Admin Agency:	San Diego County Health Services Department
Amount:	Not reported
Contained:	Yes
Site Type:	None
E Date:	Not reported
Substance:	Gasoline, Unleaded
Quantity Released:	1
Unknown:	Not reported
Substance #2:	Not reported
Substance #3:	Not reported
Evacuations:	Not reported
Number of Injuries:	Not reported
Number of Fatalities:	Not reported
#1 Pipeline:	No
#2 Pipeline:	No
#3 Pipeline:	No
#1 Vessel >= 300 Tons:	No
#2 Vessel >= 300 Tons:	No
#3 Vessel >= 300 Tons:	No
Evacs:	No
Injuries:	No
Fatals:	No
Comments:	Not reported
Description:	During refueling, a customer discovered a hole in

(Continued) **S113999831**

their vehicle's gas tank. This caused a release of fuel to the concrete pad of the service station. On-site personnel conducted a cleanup of the release. No waterways were impacted.

Name:	Not reported
Address:	770 PLAZA COURT
City,State,Zip:	CHULA VISTA, CA
OES Incident Number:	13-3272
OES notification:	05/30/2013
OES Date:	Not reported
OES Time:	Not reported
Date Completed:	**Not reported**
Property Use:	Not reported
Agency Id Number:	Not reported
Agency Incident Number:	Not reported
Time Notified:	Not reported
Time Completed:	Not reported
Surrounding Area:	Not reported
Estimated Temperature:	Not reported
Property Management:	Not reported
More Than Two Substances Involved?:	Not reported
Resp Agncy Personel # Of Decontaminated:	Not reported
Responding Agency Personel # Of Injuries:	Not reported
Responding Agency Personel # Of Fatalities:	Not reported
Others Number Of Decontaminated:	Not reported
Others Number Of Injuries:	Not reported
Others Number Of Fatalities:	Not reported
Vehicle Make/year:	Not reported
Vehicle License Number:	Not reported
Vehicle State:	Not reported
Vehicle Id Number:	Not reported
CA DOT PUC/ICC Number:	Not reported
Company Name:	Not reported
Reporting Officer Name/ID:	Not reported
Report Date:	Not reported
Facility Telephone:	Not reported
Waterway Involved:	No
Waterway:	Not reported
Spill Site:	Service Station
Cleanup By:	Site Personnel
Containment:	Not reported
What Happened:	Not reported
Type:	Not reported
Measure:	Oz.
Other:	Not reported
Date/Time:	2137
Year:	2013
Agency:	NRC
Incident Date:	5/29/2013
Admin Agency:	San Diego County Health Services Department
Amount:	Not reported
Contained:	Yes
Site Type:	Not reported
E Date:	Not reported
Substance:	Unleaded Automotive Gasoline
Quantity Released:	16

(Continued) **S113999831**

Unknown:	Not reported
Substance #2:	Not reported
Substance #3:	Not reported
Evacuations:	Not reported
Number of Injuries:	Not reported
Number of Fatalities:	Not reported
#1 Pipeline:	Not reported
#2 Pipeline:	Not reported
#3 Pipeline:	Not reported
#1 Vessel >= 300 Tons:	Not reported
#2 Vessel >= 300 Tons:	Not reported
#3 Vessel >= 300 Tons:	Not reported
Evacs:	Not reported
Injuries:	Not reported
Fatals:	Not reported
Comments:	Not reported
Description:	Per NRC report: "Caller is reporting that a customer overfilled their vehicle accidentally spilling gasoline. Remedial Actions: Caller stated that the store coned the area off."
Name:	Not reported
Address:	770 PLAZA COURT
City,State,Zip:	CHULA VISTA, CA 91910
OES Incident Number:	16-3405
OES notification:	06/07/2016
OES Date:	Not reported
OES Time:	Not reported
Date Completed:	**Not reported**
Property Use:	Not reported
Agency Id Number:	Not reported
Agency Incident Number:	Not reported
Time Notified:	Not reported
Time Completed:	Not reported
Surrounding Area:	Not reported
Estimated Temperature:	Not reported
Property Management:	Not reported
More Than Two Substances Involved?:	Not reported
Resp Agncy Personel # Of Decontaminated:	Not reported
Responding Agency Personel # Of Injuries:	Not reported
Responding Agency Personel # Of Fatalities:	Not reported
Others Number Of Decontaminated:	Not reported
Others Number Of Injuries:	Not reported
Others Number Of Fatalities:	Not reported
Vehicle Make/year:	Not reported
Vehicle License Number:	Not reported
Vehicle State:	Not reported
Vehicle Id Number:	Not reported
CA DOT PUC/ICC Number:	Not reported
Company Name:	Not reported
Reporting Officer Name/ID:	Not reported
Report Date:	Not reported
Facility Telephone:	Not reported
Waterway Involved:	No
Waterway:	Not reported
Spill Site:	Service Station
Cleanup By:	Station Personnel

(Continued) **S113999831**

Containment:	Not reported
What Happened:	Not reported
Type:	Not reported
Measure:	Not reported
Other:	Not reported
Type:	PETROLEUM
Measure:	Oz.
Other:	Not reported
Date/Time:	1928
Year:	2016
Agency:	Chevron
Incident Date:	06/06/2016
Admin Agency:	San Diego County Health Services Department
Amount:	Not reported
Contained:	Yes
Site Type:	Not reported
E Date:	Not reported
Substance:	Gasoline
Quantity Released:	15
Unknown:	Not reported
Substance #2:	Not reported
Substance #3:	Not reported
Evacuations:	Not reported
Number of Injuries:	Not reported
Number of Fatalities:	Not reported
#1 Pipeline:	No
#2 Pipeline:	No
#3 Pipeline:	No
#1 Vessel >= 300 Tons:	No
#2 Vessel >= 300 Tons:	No
#3 Vessel >= 300 Tons:	No
Evacs:	No
Injuries:	No
Fatals:	No
Comments:	Not reported
Description:	Per the caller a customer's fuel tank was leaking causing the spill.

J72 **CHEVRON STATION #203217/1837** **San Diego Co. HMMD** **U003939083**
North **770 PLAZA CT** **CERS HAZ WASTE** **N/A**
< 1/8 **CHULA VISTA, CA 91910** **CERS TANKS**
0.055 mi. **EMI**
289 ft. **Site 2 of 12 in cluster J** **CERS**

Actual:
357 ft.

Focus Map:
4

HMMD SAN DIEGO:

Name:	CHEVRON STATION #203217/1837
Address:	770 PLAZA CT
City,State,Zip:	CHULA VISTA, CA 91910
Permit Number:	Not reported
Business Type:	Not reported
EPA Id Number:	CAR000118364
APN:	Not reported
Last HMMD Inspection:	Not reported
Facility Telephone:	619-482-1211
Permit Status:	Permit Renewed
Permit Expiration:	Not reported
Date Last Updated:	01/15/2022
Facility Owner:	Not reported

CHEVRON STATION #203217/1837 (Continued) **U003939083**

Facility Mailing Address:	P.O. Box 6004 Attn: HES Permit Desk, SAN RAMON, CA 94583
Facility Mailing City:	Not reported
Facility Mailing State:	Not reported
Facility Mailing Zip:	Not reported
UST Owner:	Y
Handle Regulated Hazmat:	Not reported
Own Or Operate UST:	Not reported
Subject To APSA:	Not reported
Generate Haz Waste:	Y
Treat Haz Waste:	N
Generate Medical Waste:	Not reported

Inspection Violation:

Record ID:	DEH2002-HUPFP-132338
Permit Status:	Permit Renewed
Active Permit:	Y
Facility Id Number:	37-000-132338
Program Element:	Underground Storage Tank
Inspection Type:	Routine
Inspection Number:	4093242
Return To Compliance Date:	2013-03-15T00:00:00.000
Nov:	Not reported
Violation Classification:	Not reported
Underground Storage Tank Id:	87
Container/Tank Id:	Not reported
Last Update:	2022-01-15T02:08:43.000
Inspection Date:	2013-03-15T11:36:00.000
Violation Code:	2030025 Failure of the pressurized piping to meet one or more of the following requirements: monitored at least hourly with the capability of detecting a release of 3.0 gallons per hour, and will restrict the flow of product through the piping or trigger an alarm when a release occurs. 23 CCR 16 2636(f)(2)

Record ID:	DEH2002-HUPFP-132338
Permit Status:	Permit Renewed
Active Permit:	Y
Facility Id Number:	37-000-132338
Program Element:	Underground Storage Tank
Inspection Type:	Routine
Inspection Number:	5235649
Return To Compliance Date:	2016-02-17T00:00:00.000
Nov:	No
Violation Classification:	Class I
Underground Storage Tank Id:	28788
Container/Tank Id:	Not reported
Last Update:	2022-01-15T02:08:43.000
Inspection Date:	2016-02-17T14:36:00.000
Violation Code:	2060020 (RP) Failure to comply with one or more of the following: failure to install a spill bucket, have a functional drain valve or other method for the removal of liquid from the spill bucket/spill container, and/or be resistant to galvanic corrosion. 23 CCR 2635(b), 2665

Record ID:	DEH2002-HUPFP-132338
Permit Status:	Permit Renewed
Active Permit:	Y
Facility Id Number:	37-000-132338
Program Element:	Underground Storage Tank

CHEVRON STATION #203217/1837 (Continued) **U003939083**

Inspection Type:	Routine
Inspection Number:	5588841
Return To Compliance Date:	2017-02-14T00:00:00.000
Nov:	No
Violation Classification:	Class II
Underground Storage Tank Id:	28790
Container/Tank Id:	Not reported
Last Update:	2022-01-15T02:08:43.000
Inspection Date:	2017-02-14T13:14:52.000
Violation Code:	2060020 (RP) Failure to comply with one or more of the following: failure to install a spill bucket, have a functional drain valve or other method for the removal of liquid from the spill bucket/spill container, and/or be resistant to galvanic corrosion. 23 CCR 2635(b), 2665

Record ID:	DEH2002-HUPFP-132338
Permit Status:	Permit Renewed
Active Permit:	Y
Facility Id Number:	37-000-132338
Program Element:	Underground Storage Tank
Inspection Type:	Routine
Inspection Number:	6389098
Return To Compliance Date:	2020-02-18T00:00:00.000
Nov:	No
Violation Classification:	Not reported
Underground Storage Tank Id:	28790
Container/Tank Id:	Not reported
Last Update:	2022-01-15T02:08:43.000
Inspection Date:	2020-01-02T00:00:00.000
Violation Code:	2030025 (TCR 9d) Failure of the line leak detector (LLD) monitoring pressurized piping to meet one or more of the following requirements: Monitored at least hourly. with the capability of detecting a release of 3.0 gallons per hour leak at 10 pounds per square inch and restrict or shut off the flow of product through the piping when a leak is detected. 23 CCR 2636(f)(2)

Record ID:	DEH2002-HUPFP-132338
Permit Status:	Permit Renewed
Active Permit:	Y
Facility Id Number:	37-000-132338
Program Element:	Underground Storage Tank
Inspection Type:	Routine
Inspection Number:	6648694
Return To Compliance Date:	2021-02-15T00:00:00.000
Nov:	No
Violation Classification:	Not reported
Underground Storage Tank Id:	28789
Container/Tank Id:	Not reported
Last Update:	2022-01-15T02:08:43.000
Inspection Date:	2021-01-06T00:00:00.000
Violation Code:	2060020 (TCR 9a) Failure to meet one or more of the following requirements: Install or maintain a liquid-tight spill container. Have a minimum capacity of 5 gallons. Have a functional drain valve or other method for the removal of liquid from the spill container. Be resistant to galvanic corrosion. Perform a tightness test at installation, every 12 months thereafter, or within 30 days after a repair to the spill container, tested using applicable manufacturer

CHEVRON STATION #203217/1837 (Continued) **U003939083**

guidelines, industry codes, engineering standards, or a method approved by a professional engineer. Tested by a certified UST service technician. Maintain records of spill containment testing for 36 months. 23 CCR 2635(b), 2637.1(a-c), 2665(a-b), 2712(b)(1)(F); HSC 25284.2

Record ID:	DEH2002-HUPFP-132338
Permit Status:	Permit Renewed
Active Permit:	Y
Facility Id Number:	37-000-132338
Program Element:	Underground Storage Tank
Inspection Type:	Routine
Inspection Number:	5161280
Return To Compliance Date:	2015-03-02T00:00:00.000
Nov:	No
Violation Classification:	Not reported
Underground Storage Tank Id:	91
Container/Tank Id:	Not reported
Last Update:	2022-01-15T02:08:43.000
Inspection Date:	2015-03-02T00:00:00.000
Violation Code:	2030054 Failure to comply with one or more of the following: maintain the spill bucket in good condition, containment free of debris/liquid, and/or to remove the contents of the spill bucket when a release/leak/spill was observed. 23 CCR 16 2635(b), 2715(c)(2).

Record ID:	DEH2002-HUPFP-132338
Permit Status:	Permit Renewed
Active Permit:	Y
Facility Id Number:	37-000-132338
Program Element:	Underground Storage Tank
Inspection Type:	Routine
Inspection Number:	6077304
Return To Compliance Date:	2019-06-14T00:00:00.000
Nov:	No
Violation Classification:	Not reported
Underground Storage Tank Id:	28788
Container/Tank Id:	Not reported
Last Update:	2022-01-15T02:08:43.000
Inspection Date:	2019-01-30T00:00:00.000
Violation Code:	2060020 (TCR 9a) Failure to meet one or more of the following requirements: Install or maintain a liquid-tight spill container. Have a minimum capacity of 5 gallons. Have a functional drain valve or other method for the removal of liquid from the spill container. Be resistant to galvanic corrosion. Perform a tightness test at installation, every 12 months thereafter, or within 30 days after a repair to the spill container, tested using applicable manufacturer guidelines, industry codes, engineering standards, or a method approved by a professional engineer. Tested by a certified UST service technician. Maintain records of spill containment testing for 36 months. 23 CCR 2635(b), 2637.1(a-c), 2665(a-b), 2712(b)(1)(F); HSC 25284.2

Record ID:	DEH2002-HUPFP-132338
Permit Status:	Permit Renewed
Active Permit:	Y
Facility Id Number:	37-000-132338
Program Element:	Underground Storage Tank

CHEVRON STATION #203217/1837 (Continued) **U003939083**

Inspection Type:	Routine
Inspection Number:	6077304
Return To Compliance Date:	2019-01-30T00:00:00.000
Nov:	No
Violation Classification:	Not reported
Underground Storage Tank Id:	28788
Container/Tank Id:	Not reported
Last Update:	2022-01-15T02:08:43.000
Inspection Date:	2019-01-30T00:00:00.000
Violation Code:	2030036 (TCR 9b) Failure to comply with one or more of the following overfill prevention equipment requirements: 1. Alert the transfer operator when the tank is 90% full by restricting the flow into the tank or triggering an audible and visual alarm; or 2. Restrict delivery of flow to the tank at least 30m before the tank overfills, provided the restriction occurs when the tank is filled to no more than 95% of capacity and activate an audible alarm at least 5m before the tank overfills; or 3. Provide positive shut-off of flow to the tank when the tank is filled to no more than 95% of capacity; or 4. Provide positive shut-off of flow to the tank so that none of the fittings located on the top of the tank are exposed to product due to overfilling. 5. Install/retrofit overfill prevention equipment that does not use flow restrictors on vent piping to meet overfill prevention equipment requirements when the overfill prevention equipment is installed, repaired, or replaced on and after October 1, 2018. 6. For USTs installed before October 1, 2018, perform an inspection by October 13, 2018 and every 36 months thereafter. 7. For USTs installed on and after October 1, 2018, perform an inspection at installation and every 36 months thereafter. 8. Inspected within 30 days after a repair to the overfill prevention equipment. 9. Inspected using an applicable manufacturer guidelines, industry codes, engineering standards, or a method approved by a professional engineer. 10. Inspected by a certified UST service technician. 11. Maintain records of overfill prevention equipment inspection for 36 months. 23 CCR 2635(c)(1), 2635(d), 2637.2(a-c), 2665, 2712(b)(1)(G)

UST DTL:

Record ID:	DEH2002-HUPFP-132338
Permit Status:	Permit Renewed
Active Permit:	Y
Facility Id Number:	37-000-132338
Facility Type (Ust Facility):	Motor Vehicle Fueling
Tank Owner Name:	CHEVRON STATION #203217/1837
Tankid:	28790
Tank Status:	Active
Date Ust Permanently Closed:	Not reported
Tank Use:	1a
Piping System Type:	Pressure
Last Updated:	2022-01-15T02:08:43.000
Tank Capacityin Gallons:	12000
Tank Contents:	Diesel
Type Of Tank:	Double Wall

Record ID:	DEH2002-HUPFP-132338
Permit Status:	Permit Renewed
Active Permit:	Y
Facility Id Number:	37-000-132338
Facility Type (Ust Facility):	Motor Vehicle Fueling

CHEVRON STATION #203217/1837 (Continued) **U003939083**

Tank Owner Name:	CHEVRON STATION #203217/1837
Tankid:	28788
Tank Status:	SEE FILE
Date Ust Permanently Closed:	Not reported
Tank Use:	1a
Piping System Type:	Pressure
Last Updated:	2022-01-15T02:08:43.000
Tank Capacityin Gallons:	12000
Tank Contents:	Premium Unleaded
Type Of Tank:	Double Wall

Record ID:	DEH2002-HUPFP-132338
Permit Status:	Permit Renewed
Active Permit:	Y
Facility Id Number:	37-000-132338
Facility Type (Ust Facility):	Motor Vehicle Fueling
Tank Owner Name:	CHEVRON STATION #203217/1837
Tankid:	28789
Tank Status:	Active
Date Ust Permanently Closed:	Not reported
Tank Use:	1a
Piping System Type:	Pressure
Last Updated:	2022-01-15T02:08:43.000
Tank Capacityin Gallons:	12000
Tank Contents:	Regular Unleaded
Type Of Tank:	Double Wall

Waste and Materials:

Record ID:	DEH2002-HUPFP-132338
Permit Status:	Permit Renewed
Active Permit:	Y
Child Record Id:	DEH2020-HCHEM-0273057
Trade Secret:	N
Hazardous Material Type:	Pure
Last Updated:	2021-04-07T02:34:20.000
Chemical Name:	Regular Unleaded Gasoline (87 Octane) - Petroleum Hydrocarbons
Common Name:	Regular Unleaded Gasoline (87 Octane) - Petroleum Hydrocarbons
Case Number:	86290-81-5

Record ID:	DEH2002-HUPFP-132338
Permit Status:	Permit Renewed
Active Permit:	Y
Child Record Id:	DEH2020-HCHEM-0273058
Trade Secret:	N
Hazardous Material Type:	Pure
Last Updated:	2021-04-07T02:34:20.000
Chemical Name:	Supreme Unleaded Gasoline (91 Octane) - Petroleum Hydrocarbons
Common Name:	Supreme Unleaded Gasoline (91 Octane) - Petroleum Hydrocarbons
Case Number:	86290-81-5

Record ID:	DEH2002-HUPFP-132338
Permit Status:	Permit Renewed
Active Permit:	Y
Child Record Id:	DEH2020-HCHEM-0273059
Trade Secret:	N
Hazardous Material Type:	Pure
Last Updated:	2021-04-07T02:34:20.000

CHEVRON STATION #203217/1837 (Continued) **U003939083**

Chemical Name: Diesel Fuel - Middle Distillates
Common Name: Diesel Fuel - Middle Distillates
Case Number: 68476-34-6

Record ID: DEH2002-HUPFP-132338
Permit Status: Permit Renewed
Active Permit: Y
Child Record Id: DEH2020-HCHEM-0273060
Trade Secret: N
Hazardous Material Type: Mixture
Last Updated: 2021-04-07T02:34:20.000
Chemical Name: Alkaline Presoak 105 - Carwash Maintenance Product
Common Name: Alkaline Presoak 105 - Carwash Maintenance Product
Case Number: Mixture

Record ID: DEH2002-HUPFP-132338
Permit Status: Permit Renewed
Active Permit: Y
Child Record Id: DEH2020-HCHEM-0273061
Trade Secret: N
Hazardous Material Type: Mixture
Last Updated: 2021-04-07T02:34:20.000
Chemical Name: Low pH Cleaner 203 - Carwash Maintenance Product
Common Name: Low pH Cleaner 203 - Carwash Maintenance Product
Case Number: Mixture

Record ID: DEH2002-HUPFP-132338
Permit Status: Permit Renewed
Active Permit: Y
Child Record Id: DEH2020-HWAST-0241993
Trade Secret: N
Hazardous Material Type: Not reported
Last Updated: 2021-04-07T02:34:20.000
Chemical Name: Spill Bucket/Sump Water - Waste Gasoline/Water
Common Name: Spill Bucket/Sump Water - Waste Gasoline/Water
Case Number: Not reported

Record ID: DEH2002-HUPFP-132338
Permit Status: Permit Renewed
Active Permit: Y
Child Record Id: DEH2020-HWAST-0241994
Trade Secret: N
Hazardous Material Type: Not reported
Last Updated: 2021-04-07T02:34:20.000
Chemical Name: Absorbent Spill Pads - Waste Polypropylene Absorbent Spill Pads
Common Name: Absorbent Spill Pads - Waste Polypropylene Absorbent Spill Pads
Case Number: Not reported

Record ID: DEH2002-HUPFP-132338
Permit Status: Permit Renewed
Active Permit: Y
Child Record Id: DEH2020-HWAST-0241995
Trade Secret: N
Hazardous Material Type: Not reported
Last Updated: 2021-04-07T02:34:20.000
Chemical Name: Used Filters, Hoses and Nozzles - Waste Metal Solids
Common Name: Used Filters, Hoses and Nozzles - Waste Metal Solids

CHEVRON STATION #203217/1837 (Continued) **U003939083**

Case Number: Not reported

Record ID: DEH2002-HUPFP-132338
Permit Status: Permit Renewed
Active Permit: Y
Child Record Id: DEH2021-HCHEM-0303441
Trade Secret: N
Hazardous Material Type: Mixture
Last Updated: 2022-01-15T02:08:43.000
Chemical Name: Unleaded Gasoline - Petroleum Hydrocarbons
Common Name: Unleaded Gasoline - Petroleum Hydrocarbons
Case Number: 86290-81-5

Record ID: DEH2002-HUPFP-132338
Permit Status: Permit Renewed
Active Permit: Y
Child Record Id: DEH2021-HCHEM-0303442
Trade Secret: N
Hazardous Material Type: Mixture
Last Updated: 2022-01-15T02:08:43.000
Chemical Name: Diesel Fuel - Middle Distillates
Common Name: Diesel Fuel - Middle Distillates
Case Number: 68476-34-6

Record ID: DEH2002-HUPFP-132338
Permit Status: Permit Renewed
Active Permit: Y
Child Record Id: DEH2021-HCHEM-0303443
Trade Secret: N
Hazardous Material Type: Mixture
Last Updated: 2022-01-15T02:08:43.000
Chemical Name: Alkaline Presoak 105 - Carwash Maintenance Product
Common Name: Alkaline Presoak 105 - Carwash Maintenance Product
Case Number: Mixture

Record ID: DEH2002-HUPFP-132338
Permit Status: Permit Renewed
Active Permit: Y
Child Record Id: DEH2021-HCHEM-0303444
Trade Secret: N
Hazardous Material Type: Mixture
Last Updated: 2022-01-15T02:08:43.000
Chemical Name: Low pH Cleaner 203 - Carwash Maintenance Product
Common Name: Low pH Cleaner 203 - Carwash Maintenance Product
Case Number: Mixture

Record ID: DEH2002-HUPFP-132338
Permit Status: Permit Renewed
Active Permit: Y
Child Record Id: DEH2021-HWAST-0271297
Trade Secret: N
Hazardous Material Type: Not reported
Last Updated: 2022-01-15T02:08:43.000
Chemical Name: Spill Bucket/Sump Water - Waste Gasoline/Water
Common Name: Spill Bucket/Sump Water - Waste Gasoline/Water
Case Number: Not reported

CHEVRON STATION #203217/1837 (Continued) **U003939083**

Record ID:	DEH2002-HUPFP-132338
Permit Status:	Permit Renewed
Active Permit:	Y
Child Record Id:	DEH2021-HWAST-0271298
Trade Secret:	N
Hazardous Material Type:	Not reported
Last Updated:	2022-01-15T02:08:43.000
Chemical Name:	Absorbent Spill Pads - Waste Polypropylene Absorbent Spill Pads
Common Name:	Absorbent Spill Pads - Waste Polypropylene Absorbent Spill Pads
Case Number:	Not reported

Record ID:	DEH2002-HUPFP-132338
Permit Status:	Permit Renewed
Active Permit:	Y
Child Record Id:	DEH2021-HWAST-0271299
Trade Secret:	N
Hazardous Material Type:	Not reported
Last Updated:	2022-01-15T02:08:43.000
Chemical Name:	Used Filters, Hoses and Nozzles - Waste Metal Solids
Common Name:	Used Filters, Hoses and Nozzles - Waste Metal Solids
Case Number:	Not reported

Record ID:	DEH2002-HUPFP-132338
Permit Status:	Permit Renewed
Active Permit:	Y
Child Record Id:	DEH2021-HCHEM-0299888
Trade Secret:	N
Hazardous Material Type:	Mixture
Last Updated:	2021-05-27T08:28:30.000
Chemical Name:	Unleaded Gasoline - Petroleum Hydrocarbons
Common Name:	Unleaded Gasoline - Petroleum Hydrocarbons
Case Number:	86290-81-5

Record ID:	DEH2002-HUPFP-132338
Permit Status:	Permit Renewed
Active Permit:	Y
Child Record Id:	DEH2021-HCHEM-0299889
Trade Secret:	N
Hazardous Material Type:	Mixture
Last Updated:	2021-05-27T08:28:30.000
Chemical Name:	Diesel Fuel - Middle Distillates
Common Name:	Diesel Fuel - Middle Distillates
Case Number:	68476-34-6

Record ID:	DEH2002-HUPFP-132338
Permit Status:	Permit Renewed
Active Permit:	Y
Child Record Id:	DEH2021-HCHEM-0299890
Trade Secret:	N
Hazardous Material Type:	Mixture
Last Updated:	2021-05-27T08:28:30.000
Chemical Name:	Alkaline Presoak 105 - Carwash Maintenance Product
Common Name:	Alkaline Presoak 105 - Carwash Maintenance Product
Case Number:	Mixture

Record ID:	DEH2002-HUPFP-132338
Permit Status:	Permit Renewed

CHEVRON STATION #203217/1837 (Continued) **U003939083**

Active Permit: Y
Child Record Id: DEH2021-HCHEM-0299891
Trade Secret: N
Hazardous Material Type: Mixture
Last Updated: 2021-05-27T08:28:30.000
Chemical Name: Low pH Cleaner 203 - Carwash Maintenance Product
Common Name: Low pH Cleaner 203 - Carwash Maintenance Product
Case Number: Mixture

Record ID: DEH2002-HUPFP-132338
Permit Status: Permit Renewed
Active Permit: Y
Child Record Id: DEH2021-HWAST-0267518
Trade Secret: N
Hazardous Material Type: Not reported
Last Updated: 2021-05-27T08:28:31.000
Chemical Name: Spill Bucket/Sump Water - Waste Gasoline/Water
Common Name: Spill Bucket/Sump Water - Waste Gasoline/Water
Case Number: Not reported

Record ID: DEH2002-HUPFP-132338
Permit Status: Permit Renewed
Active Permit: Y
Child Record Id: DEH2021-HWAST-0267519
Trade Secret: N
Hazardous Material Type: Not reported
Last Updated: 2021-05-27T08:28:31.000
Chemical Name: Absorbent Spill Pads - Waste Polypropylene Absorbent Spill Pads
Common Name: Absorbent Spill Pads - Waste Polypropylene Absorbent Spill Pads
Case Number: Not reported

Record ID: DEH2002-HUPFP-132338
Permit Status: Permit Renewed
Active Permit: Y
Child Record Id: DEH2021-HWAST-0267520
Trade Secret: N
Hazardous Material Type: Not reported
Last Updated: 2021-05-27T08:28:31.000
Chemical Name: Used Filters, Hoses and Nozzles - Waste Metal Solids
Common Name: Used Filters, Hoses and Nozzles - Waste Metal Solids
Case Number: Not reported

Record ID: DEH2002-HUPFP-132338
Permit Status: Permit Renewed
Active Permit: Y
Child Record Id: DEH2016-HWAST-0085906
Trade Secret: N
Hazardous Material Type: Not reported
Last Updated: 2017-03-07T00:50:31.000
Chemical Name: Spill Bucket/Sump Water - Waste Gasoline/Water
Common Name: Spill Bucket/Sump Water - Waste Gasoline/Water
Case Number: Not reported

Record ID: DEH2002-HUPFP-132338
Permit Status: Permit Renewed
Active Permit: Y
Child Record Id: DEH2016-HWAST-0085907

CHEVRON STATION #203217/1837 (Continued) **U003939083**

Trade Secret: N
Hazardous Material Type: Not reported
Last Updated: 2017-03-07T00:50:31.000
Chemical Name: Absorbent Spill Pads - Waste Polypropylene Absorbent Spill Pads
Common Name: Absorbent Spill Pads - Waste Polypropylene Absorbent Spill Pads
Case Number: Not reported

Record ID: DEH2002-HUPFP-132338
Permit Status: Permit Renewed
Active Permit: Y
Child Record Id: DEH2016-HWAST-0085908
Trade Secret: N
Hazardous Material Type: Not reported
Last Updated: 2017-03-07T00:50:31.000
Chemical Name: Used Filters, Hoses and Nozzles - Waste Metal Solids
Common Name: Used Filters, Hoses and Nozzles - Waste Metal Solids
Case Number: Not reported

Record ID: DEH2002-HUPFP-132338
Permit Status: Permit Renewed
Active Permit: Y
Child Record Id: DEH2018-HCHEM-0186083
Trade Secret: N
Hazardous Material Type: Mixture
Last Updated: 2019-04-19T20:23:47.000
Chemical Name: Supreme Unleaded Gasoline (91 Octane) - Petroleum Hydrocarbons
Common Name: Supreme Unleaded Gasoline (91 Octane) - Petroleum Hydrocarbons
Case Number: 86290-81-5

Record ID: DEH2002-HUPFP-132338
Permit Status: Permit Renewed
Active Permit: Y
Child Record Id: DEH2018-HWAST-0161013
Trade Secret: N
Hazardous Material Type: Not reported
Last Updated: 2019-04-19T20:23:47.000
Chemical Name: Spill Bucket/Sump Water - Waste Gasoline/Water
Common Name: Spill Bucket/Sump Water - Waste Gasoline/Water
Case Number: Not reported

Record ID: DEH2002-HUPFP-132338
Permit Status: Permit Renewed
Active Permit: Y
Child Record Id: DEH2018-HWAST-0161015
Trade Secret: N
Hazardous Material Type: Not reported
Last Updated: 2019-04-19T20:23:47.000
Chemical Name: Used Filters, Hoses and Nozzles - Waste Metal Solids
Common Name: Used Filters, Hoses and Nozzles - Waste Metal Solids
Case Number: Not reported

Record ID: DEH2002-HUPFP-132338
Permit Status: Permit Renewed
Active Permit: Y
Child Record Id: DEH2017-HCHEM-0149390
Trade Secret: N
Hazardous Material Type: Mixture

CHEVRON STATION #203217/1837 (Continued) **U003939083**

Last Updated: 2018-04-09T16:36:42.000
Chemical Name: Regular Unleaded Gasoline (87 Octane) - Petroleum Hydrocarbons
Common Name: Regular Unleaded Gasoline (87 Octane) - Petroleum Hydrocarbons
Case Number: 86290-81-5

Record ID: DEH2002-HUPFP-132338
Permit Status: Permit Renewed
Active Permit: Y
Child Record Id: DEH2017-HCHEM-0149391
Trade Secret: N
Hazardous Material Type: Mixture
Last Updated: 2018-04-09T16:36:42.000
Chemical Name: Mid-Grade Unleaded Gasoline (89 Octane) - Petroleum Hydrocarbons
Common Name: Mid-Grade Unleaded Gasoline (89 Octane) - Petroleum Hydrocarbons
Case Number: 86290-81-5

Record ID: DEH2002-HUPFP-132338
Permit Status: Permit Renewed
Active Permit: Y
Child Record Id: DEH2017-HCHEM-0149392
Trade Secret: N
Hazardous Material Type: Mixture
Last Updated: 2018-04-09T16:36:42.000
Chemical Name: Supreme Unleaded Gasoline (91 Octane) - Petroleum Hydrocarbons
Common Name: Supreme Unleaded Gasoline (91 Octane) - Petroleum Hydrocarbons
Case Number: 86290-81-5

Record ID: DEH2002-HUPFP-132338
Permit Status: Permit Renewed
Active Permit: Y
Child Record Id: DEH2017-HWAST-0127783
Trade Secret: N
Hazardous Material Type: Not reported
Last Updated: 2018-04-09T16:36:42.000
Chemical Name: Spill Bucket/Sump Water - Waste Gasoline/Water
Common Name: Spill Bucket/Sump Water - Waste Gasoline/Water
Case Number: Not reported

Record ID: DEH2002-HUPFP-132338
Permit Status: Permit Renewed
Active Permit: Y
Child Record Id: DEH2017-HWAST-0127784
Trade Secret: N
Hazardous Material Type: Not reported
Last Updated: 2018-04-09T16:36:42.000
Chemical Name: Absorbent Spill Pads - Waste Polypropylene Absorbent Spill Pads
Common Name: Absorbent Spill Pads - Waste Polypropylene Absorbent Spill Pads
Case Number: Not reported

Record ID: DEH2002-HUPFP-132338
Permit Status: Permit Renewed
Active Permit: Y
Child Record Id: DEH2017-HWAST-0127785
Trade Secret: N
Hazardous Material Type: Not reported
Last Updated: 2018-04-09T16:36:42.000
Chemical Name: Used Filters, Hoses and Nozzles - Waste Metal Solids

CHEVRON STATION #203217/1837 (Continued) **U003939083**

Common Name:	Used Filters, Hoses and Nozzles - Waste Metal Solids
Case Number:	Not reported
Record ID:	DEH2002-HUPFP-132338
Permit Status:	Permit Renewed
Active Permit:	Y
Child Record Id:	DEH2018-HCHEM-0186081
Trade Secret:	N
Hazardous Material Type:	Mixture
Last Updated:	2019-04-19T20:23:47.000
Chemical Name:	Regular Unleaded Gasoline (87 Octane) - Petroleum Hydrocarbons
Common Name:	Regular Unleaded Gasoline (87 Octane) - Petroleum Hydrocarbons
Case Number:	86290-81-5
Record ID:	DEH2002-HUPFP-132338
Permit Status:	Permit Renewed
Active Permit:	Y
Child Record Id:	DEH2018-HCHEM-0186082
Trade Secret:	N
Hazardous Material Type:	Mixture
Last Updated:	2019-04-19T20:23:47.000
Chemical Name:	Mid-Grade Unleaded Gasoline (89 Octane) - Petroleum Hydrocarbons
Common Name:	Mid-Grade Unleaded Gasoline (89 Octane) - Petroleum Hydrocarbons
Case Number:	86290-81-5
Record ID:	DEH2002-HUPFP-132338
Permit Status:	Permit Renewed
Active Permit:	Y
Child Record Id:	DEH2018-HWAST-0161014
Trade Secret:	N
Hazardous Material Type:	Not reported
Last Updated:	2019-04-19T20:23:47.000
Chemical Name:	Absorbent Spill Pads - Waste Polypropylene Absorbent Spill Pads
Common Name:	Absorbent Spill Pads - Waste Polypropylene Absorbent Spill Pads
Case Number:	Not reported
Name:	CHEVRON, A.P.S.I. #1837
Address:	770 PLAZA CT
City,State,Zip:	CHULA VISTA, CA 91910
Permit Number:	132338
Business Type:	6HK28
EPA Id Number:	CAR000118364
APN:	640-291-04-00
Last HMMD Inspection:	03/23/2012
Facility Telephone:	619-482-1211
Permit Status:	OPEN
Permit Expiration:	06/30/2013
Date Last Updated:	11/02/2012
Facility Owner:	CHEVRON PRODUCTS COMPANY
Facility Mailing Address:	PO BOX 6004
Facility Mailing City:	SAN RAMON
Facility Mailing State:	CA
Facility Mailing Zip:	94583
UST Owner:	CHEVRON, USA
Handle Regulated Hazmat:	Y
Own Or Operate UST:	Y

CHEVRON STATION #203217/1837 (Continued) **U003939083**

Subject To APSA: Not reported
Generate Haz Waste: Y
Treat Haz Waste: Not reported
Generate Medical Waste: Not reported

Inventory Active Permits (not SQG Medical):
Permit Number: 132338
Update Date: 11/02/2012
Case Number: MIXTURE
Name: CAR WASH SOAPS
Other Information: Not reported
Material Waste: Material
Hazardous Categories 1: ACUTE
Hazardous Categories 2: CHRONIC

Permit Number: 132338
Update Date: 11/02/2012
Case Number: 8006-61-9
Name: PLUS UNLEADED
Other Information: UNDERGROUND TANK 132338 T001 REGULAR UNLEADED
Material Waste: Material
Hazardous Categories 1: FIRE
Hazardous Categories 2: Not reported

Permit Number: 132338
Update Date: 11/02/2012
Case Number: 8006-61-9
Name: REGULAR UNLEADED
Other Information: UNDERGROUND TANK 132338 T002 REGULAR UNLEADED
Material Waste: Material
Hazardous Categories 1: FIRE
Hazardous Categories 2: Not reported

Permit Number: 132338
Update Date: 11/02/2012
Case Number: 8006-61-9
Name: SUPER UNLEADED
Other Information: UNDERGROUND TANK 132338 T003 SUPER UNLEADED
Material Waste: Material
Hazardous Categories 1: FIRE
Hazardous Categories 2: Not reported

Permit Number: 132338
Update Date: 11/02/2012
Case Number: Not reported
Name: WASTE 134 AQUEOUS SOL'N W/LESS 10% ORG
Other Information: WATER & FUEL
Material Waste: Waste
Hazardous Categories 1: Not reported
Hazardous Categories 2: Not reported

Permit Number: 132338
Update Date: 11/02/2012
Case Number: Not reported
Name: WASTE 352 ORGANIC SOLIDS (OTHER)
Other Information: GAS FLTRS/ABSORB.
Material Waste: Waste
Hazardous Categories 1: Not reported

CHEVRON STATION #203217/1837 (Continued) **U003939083**

Hazardous Categories 2: Not reported

Violations Active Permits:

Permit Number: 132338
Update Date: 11/02/2012
Inspection Date: 03/28/2008
Violation Code: 6HV3258
Violation: SENSORS NOT AT LOW POINT OR ADEQUATELY
Violation Citation: Sensors not placed adequately and/or at low point in sumps. 2641(a), 25291(a)(7)(C)
Activity: ACTIVE

Permit Number: 132338
Update Date: 11/02/2012
Inspection Date: 03/28/2008
Violation Code: 6HV3258
Violation: SENSORS NOT AT LOW POINT OR ADEQUATELY
Violation Citation: Sensors not placed adequately and/or at low point in sumps. 2641(a), 25291(a)(7)(C)
Activity: ACTIVE

Permit Number: 132338
Update Date: 11/02/2012
Inspection Date: 03/17/2011
Violation Code: 6HV3193
Violation: NO TRAINING/RECORD INCOMPLETE-NOT ONSITE
Violation Citation: Facility employee(s) are not trained, training records are incomplete, and/or not onsite. 2715(f)
Activity: ACTIVE

Permit Number: 132338
Update Date: 11/02/2012
Inspection Date: 03/15/2010
Violation Code: 6HV3256
Violation: NO FUNCTIONAL DRAIN BOX/BACKUP
Violation Citation: Fill box drain not functional and backup system is not available. 2635(b)(1)(C)
Activity: ACTIVE

Permit Number: 132338
Update Date: 11/02/2012
Inspection Date: 03/06/2007
Violation Code: 6HV3192
Violation: NO D.O INSPECTION/INCOMPL;NO REPORTS
Violation Citation: Designated Operator monthly inspection not conducted or incomplete; or DO inspection reports not onsite 2715 (c)(d)(e)
Activity: ACTIVE

Permit Number: 132338
Update Date: 11/02/2012
Inspection Date: 03/06/2007
Violation Code: 6HV3411
Violation: LLD NOT INSTALLED/NOT FUNCTIONAL
Violation Citation: DOUBLE WALLED PRESSURIZED PIPING-Including Under Dispenser Containment (UDC):Line leak detector is not installed, not functional, or not tested. 2636(f)(2), 25284.1(a)(4)(C), 2641(j)
Activity: ACTIVE

CHEVRON STATION #203217/1837 (Continued) **U003939083**

Permit Number: 132338
Update Date: 11/02/2012
Inspection Date: 03/06/2007
Violation Code: 6HV0227
Violation: HAZWASTE TANK/CONTAINER W/O LABEL/DATE
Violation Citation: Failed to properly label/date hazardous waste container &/or tank. 66262.34(f)
Activity: ACTIVE

Permit Number: 132338
Update Date: 11/02/2012
Inspection Date: 03/06/2007
Violation Code: 6HV0230
Violation: FAILED TO MAINTAIN AISLE SPACE
Violation Citation: Failed to maintain aisle space. CFR 265.35
Activity: ACTIVE

Permit Number: 132338
Update Date: 11/02/2012
Inspection Date: 01/07/2004
Violation Code: 6HV3103
Violation: NO UST PLAN CHECK PERMIT OBTAINED
Violation Citation: UST repair/modify/closure permit not obtained .68.1004, 68.1005, 68.1009.5
Activity: ACTIVE

Permit Number: 132338
Update Date: 11/02/2012
Inspection Date: 01/07/2004
Violation Code: 6HV3257
Violation: 2NDRY CONTAINMENT NOT LIQUID FREE
Violation Citation: Secondary containment system components not liquid free. 2631(d)(4)
Activity: ACTIVE

Permit Number: 132338
Update Date: 11/02/2012
Inspection Date: 01/07/2004
Violation Code: 6HV3258
Violation: SENSORS NOT AT LOW POINT OR ADEQUATELY
Violation Citation: Sensors not placed adequately and/or at low point in sumps. 2641(a), 25291(a)(7)(C)
Activity: ACTIVE

Permit Number: 132338
Update Date: 11/02/2012
Inspection Date: 01/07/2004
Violation Code: 6HV3258
Violation: SENSORS NOT AT LOW POINT OR ADEQUATELY
Violation Citation: Sensors not placed adequately and/or at low point in sumps. 2641(a), 25291(a)(7)(C)
Activity: ACTIVE

Permit Number: 132338
Update Date: 11/02/2012
Inspection Date: 01/07/2004
Violation Code: 6HV3258
Violation: SENSORS NOT AT LOW POINT OR ADEQUATELY

CHEVRON STATION #203217/1837 (Continued) **U003939083**

Violation Citation:	Sensors not placed adequately and/or at low point in sumps. 2641(a), 25291(a)(7)(C)
Activity:	ACTIVE
Permit Number:	132338
Update Date:	11/02/2012
Inspection Date:	01/05/2005
Violation Code:	6HV3152
Violation:	ALL MAINT/MONITOR RECORDS NOT AVAILABLE
Violation Citation:	All maintenance/monitoring/calibration/ repair records not available. 25293; 2712 (b)
Activity:	ACTIVE
Permit Number:	132338
Update Date:	11/02/2012
Inspection Date:	01/05/2005
Violation Code:	6HV3257
Violation:	2NDRY CONTAINMENT NOT LIQUID FREE
Violation Citation:	Secondary containment system components not liquid free. 2631(d)(4)
Activity:	ACTIVE
Permit Number:	132338
Update Date:	11/02/2012
Inspection Date:	01/05/2005
Violation Code:	6HV3258
Violation:	SENSORS NOT AT LOW POINT OR ADEQUATELY
Violation Citation:	Sensors not placed adequately and/or at low point in sumps. 2641(a), 25291(a)(7)(C)
Activity:	ACTIVE
Permit Number:	132338
Update Date:	11/02/2012
Inspection Date:	01/05/2005
Violation Code:	6HV3404
Violation:	PIPE INT TEST DOESN'T DETECT .1 GPH@150%
Violation Citation:	DOUBLE WALLED PRESSURIZED PIPING: OPTION 2-Piping integrity test does not detect 0.1-gph leak with ELLD or at 150% pressure 2636(f)(4)
Activity:	ACTIVE
Permit Number:	132338
Update Date:	11/02/2012
Inspection Date:	01/05/2005
Violation Code:	6HV0138
Violation:	NO TSDF SIGNED MANIFEST ONSITE
Violation Citation:	Generator has not maintained the required signed copy of the hazardous waste manifest from the TSD facility on site for review. CCR 66262.40(a)
Activity:	ACTIVE
Permit Number:	132338
Update Date:	11/02/2012
Inspection Date:	01/05/2005
Violation Code:	6HV0402
Violation:	TRAINING PROGRAM NOT ADEQUATE
Violation Citation:	Personnel training is not adequate to ensure compliance with hazardous waste regulations. CCR 66265.16(a)&(b)
Activity:	ACTIVE

CHEVRON STATION #203217/1837 (Continued) **U003939083**

Permit Number:	132338
Update Date:	11/02/2012
Inspection Date:	01/05/2005
Violation Code:	6HV0302
Violation:	HAZWASTE:UNLAWFUL TRANSPORTATION
Violation Citation:	Hazardous waste generator has unlawfully transported hazardous waste. HSC 25163(a)
Activity:	ACTIVE
Permit Number:	132338
Update Date:	11/02/2012
Inspection Date:	01/05/2005
Violation Code:	6HV0303
Violation:	WASTE TRANSPORT W/O MANIFEST
Violation Citation:	Hazardous waste generator has transported a hazardous waste off-site without preparing a manifest prior to transport. 66262.20(a), 25160.2(b)9
Activity:	ACTIVE
Permit Number:	132338
Update Date:	11/02/2012
Inspection Date:	03/10/2006
Violation Code:	6HV3102
Violation:	OPER. PERMIT NOT CURRENT/ONSITE
Violation Citation:	Current Operating Permit not available at facility. 25284(a), 25286(a); 2712(i); 68.1003
Activity:	ACTIVE
Permit Number:	132338
Update Date:	11/02/2012
Inspection Date:	03/10/2006
Violation Code:	6HV3105
Violation:	NO CURRENT FINANCIAL RESPONSIBILITY
Violation Citation:	Current evidence of financial responsibility not available. 25292.2(a), 25299.33; 2809
Activity:	ACTIVE
Permit Number:	132338
Update Date:	11/02/2012
Inspection Date:	03/10/2006
Violation Code:	6HV3110
Violation:	NO ANNUAL CERT OF ATG AND SENSORS
Violation Citation:	Annual certification for ATG and/or sensors not completed (existing tank systems only). 2641(j), 2638
Activity:	ACTIVE
Permit Number:	132338
Update Date:	11/02/2012
Inspection Date:	03/10/2006
Violation Code:	6HV3116
Violation:	NO YRLY CERT. FOR CONTIN. MONITOR
Violation Citation:	Annual certification for continuous monitoring system not completed (new tanks). 25284.1(a)(4)(C); 2630(d), 2638
Activity:	ACTIVE
Permit Number:	132338
Update Date:	11/02/2012

CHEVRON STATION #203217/1837 (Continued) **U003939083**

Inspection Date: 03/10/2006
Violation Code: 6HV3192
Violation: NO D.O INSPECTION/INCOMPL;NO REPORTS
Violation Citation: Designated Operator monthly inspection not conducted or incomplete; or DO inspection reports not onsite 2715 (c)(d)(e)
Activity: ACTIVE

Permit Number: 132338
Update Date: 11/02/2012
Inspection Date: 03/10/2006
Violation Code: 6HV3411
Violation: LLD NOT INSTALLED/NOT FUNCTIONAL
Violation Citation: DOUBLE WALLED PRESSURIZED PIPING-Including Under Dispenser Containment (UDC):Line leak detector is not installed, not functional, or not tested. 2636(f)(2), 25284.1(a)(4)(C), 2641(j)
Activity: ACTIVE

Permit Number: 132338
Update Date: 11/02/2012
Inspection Date: 03/10/2006
Violation Code: 6HV3411
Violation: LLD NOT INSTALLED/NOT FUNCTIONAL
Violation Citation: DOUBLE WALLED PRESSURIZED PIPING-Including Under Dispenser Containment (UDC):Line leak detector is not installed, not functional, or not tested. 2636(f)(2), 25284.1(a)(4)(C), 2641(j)
Activity: ACTIVE

Permit Number: 132338
Update Date: 11/02/2012
Inspection Date: 03/10/2006
Violation Code: 6HV0230
Violation: FAILED TO MAINTAIN AISLE SPACE
Violation Citation: Failed to maintain aisle space. CFR 265.35
Activity: ACTIVE

UST:
UST Name: UNDERGROUND TANK 132338 T001
Last Update: 2012-11-02 14:17:38
Permit Number: 132338
Tank Type: DOUBLE WALL
Additional Id: NT1794 REGULAR UNLEADED/ RT2782/RT3918/RT4472/RT55
Capacity Gallons: 12000
UST Contents: MIDGRADE UNLEADED
Other Content Info: MIDGRADE UNLEADED
Reg Status: ACTIVE
Remove Close Date: Not reported
Year Installed: 1995-01-01 00:00:00
Pipe Type: DOUBLE WALL
Delivery System: PRESSURE
Monitor Code: 31A
UST Monitor Method: DW TANK, DW PRESSURIZED PIPE W/ DRY TANK ANNULAR; POSITIVE SHUT-OFF & FAILSAFE, 3.0LLD; UDC W/ POSITIVE SHUT-OFF

UST Name: UNDERGROUND TANK 132338 T002
Last Update: 2012-11-02 14:17:38
Permit Number: 132338
Tank Type: DOUBLE WALL

CHEVRON STATION #203217/1837 (Continued) **U003939083**

Additional Id:	NT1794 REGULAR UNLEADED/ RT2782/RT3918/RT4722/RT55
Capacity Gallons:	12000
UST Contents:	REGULAR UNLEADED
Other Content Info:	REGULAR UNLEADED
Reg Status:	ACTIVE
Remove Close Date:	Not reported
Year Installed:	1995-01-01 00:00:00
Pipe Type:	DOUBLE WALL
Delivery System:	PRESSURE
Monitor Code:	31A
UST Monitor Method:	DW TANK, DW PRESSURIZED PIPE W/ DRY TANK ANNULAR; POSITIVE SHUT-OFF & FAILSAFE, 3.0LLD; UDC W/ POSITIVE SHUT-OFF

UST Name:	UNDERGROUND TANK 132338 T003
Last Update:	2012-11-02 14:17:38
Permit Number:	132338
Tank Type:	DOUBLE WALL
Additional Id:	NT1794 SUPER UNLEADED/ RT2782/RT3918/RT4722/RT5504
Capacity Gallons:	12000
UST Contents:	PREMIUM UNLEADED
Other Content Info:	PREMIUM UNLEADED
Reg Status:	ACTIVE
Remove Close Date:	Not reported
Year Installed:	1995-01-01 00:00:00
Pipe Type:	DOUBLE WALL
Delivery System:	PRESSURE
Monitor Code:	31A
UST Monitor Method:	DW TANK, DW PRESSURIZED PIPE W/ DRY TANK ANNULAR; POSITIVE SHUT-OFF & FAILSAFE, 3.0LLD; UDC W/ POSITIVE SHUT-OFF

Name:	CHEVRON, A.P.S.I. #1837
Address:	770 PLAZA CT
City,State,Zip:	CHULA VISTA, CA 91910
Permit Number:	132338
Business Type:	6HK28
EPA Id Number:	CAR000118364
APN:	640-291-04-00
Last HMMD Inspection:	03/23/2012
Facility Telephone:	619-482-1211
Permit Status:	OPEN
Permit Expiration:	06/30/2013
Date Last Updated:	11/02/2012
Facility Owner:	CHEVRON PRODUCTS COMPANY
Facility Mailing Address:	PO BOX 6004
Facility Mailing City:	SAN RAMON
Facility Mailing State:	CA
Facility Mailing Zip:	94583
UST Owner:	CHEVRON, USA
Handle Regulated Hazmat:	Y
Own Or Operate UST:	Y
Subject To APSA:	Not reported
Generate Haz Waste:	Y
Treat Haz Waste:	Not reported
Generate Medical Waste:	Not reported

Inventory Active Permits (not SQG Medical):

Permit Number:	132338

CHEVRON STATION #203217/1837 (Continued) **U003939083**

Update Date:	11/02/2012
Case Number:	MIXTURE
Name:	CAR WASH SOAPS
Other Information:	Not reported
Material Waste:	Material
Hazardous Categories 1:	ACUTE
Hazardous Categories 2:	CHRONIC

Permit Number:	132338
Update Date:	11/02/2012
Case Number:	8006-61-9
Name:	PLUS UNLEADED
Other Information:	UNDERGROUND TANK 132338 T001 REGULAR UNLEADED
Material Waste:	Material
Hazardous Categories 1:	FIRE
Hazardous Categories 2:	Not reported

Permit Number:	132338
Update Date:	11/02/2012
Case Number:	8006-61-9
Name:	REGULAR UNLEADED
Other Information:	UNDERGROUND TANK 132338 T002 REGULAR UNLEADED
Material Waste:	Material
Hazardous Categories 1:	FIRE
Hazardous Categories 2:	Not reported

Permit Number:	132338
Update Date:	11/02/2012
Case Number:	8006-61-9
Name:	SUPER UNLEADED
Other Information:	UNDERGROUND TANK 132338 T003 SUPER UNLEADED
Material Waste:	Material
Hazardous Categories 1:	FIRE
Hazardous Categories 2:	Not reported

Permit Number:	132338
Update Date:	11/02/2012
Case Number:	Not reported
Name:	WASTE 134 AQUEOUS SOL'N W/LESS 10% ORG
Other Information:	WATER & FUEL
Material Waste:	Waste
Hazardous Categories 1:	Not reported
Hazardous Categories 2:	Not reported

Permit Number:	132338
Update Date:	11/02/2012
Case Number:	Not reported
Name:	WASTE 352 ORGANIC SOLIDS (OTHER)
Other Information:	GAS FLTRS/ABSORB.
Material Waste:	Waste
Hazardous Categories 1:	Not reported
Hazardous Categories 2:	Not reported

Violations Active Permits:

Permit Number:	132338
Update Date:	11/02/2012
Inspection Date:	03/28/2008

CHEVRON STATION #203217/1837 (Continued) **U003939083**

Violation Code:	6HV3258
Violation:	SENSORS NOT AT LOW POINT OR ADEQUATELY
Violation Citation:	Sensors not placed adequately and/or at low point in sumps. 2641(a), 25291(a)(7)(C)
Activity:	ACTIVE
Permit Number:	132338
Update Date:	11/02/2012
Inspection Date:	03/28/2008
Violation Code:	6HV3258
Violation:	SENSORS NOT AT LOW POINT OR ADEQUATELY
Violation Citation:	Sensors not placed adequately and/or at low point in sumps. 2641(a), 25291(a)(7)(C)
Activity:	ACTIVE
Permit Number:	132338
Update Date:	11/02/2012
Inspection Date:	03/17/2011
Violation Code:	6HV3193
Violation:	NO TRAINING/RECORD INCOMPLETE-NOT ONSITE
Violation Citation:	Facility employee(s) are not trained, training records are incomplete, and/or not onsite. 2715(f)
Activity:	ACTIVE
Permit Number:	132338
Update Date:	11/02/2012
Inspection Date:	03/15/2010
Violation Code:	6HV3256
Violation:	NO FUNCTIONAL DRAIN BOX/BACKUP
Violation Citation:	Fill box drain not functional and backup system is not available. 2635(b)(1)(C)
Activity:	ACTIVE
Permit Number:	132338
Update Date:	11/02/2012
Inspection Date:	03/06/2007
Violation Code:	6HV3192
Violation:	NO D.O INSPECTION/INCOMPL;NO REPORTS
Violation Citation:	Designated Operator monthly inspection not conducted or incomplete; or DO inspection reports not onsite 2715 (c)(d)(e)
Activity:	ACTIVE
Permit Number:	132338
Update Date:	11/02/2012
Inspection Date:	03/06/2007
Violation Code:	6HV3411
Violation:	LLD NOT INSTALLED/NOT FUNCTIONAL
Violation Citation:	DOUBLE WALLED PRESSURIZED PIPING-Including Under Dispenser Containment (UDC):Line leak detector is not installed, not functional, or not tested. 2636(f)(2), 25284.1(a)(4)(C), 2641(j)
Activity:	ACTIVE
Permit Number:	132338
Update Date:	11/02/2012
Inspection Date:	03/06/2007
Violation Code:	6HV0227
Violation:	HAZWASTE TANK/CONTAINER W/O LABEL/DATE

CHEVRON STATION #203217/1837 (Continued) **U003939083**

Violation Citation:	Failed to properly label/date hazardous waste container &/or tank. 66262.34(f)
Activity:	ACTIVE
Permit Number:	132338
Update Date:	11/02/2012
Inspection Date:	03/06/2007
Violation Code:	6HV0230
Violation:	FAILED TO MAINTAIN AISLE SPACE
Violation Citation:	Failed to maintain aisle space. CFR 265.35
Activity:	ACTIVE
Permit Number:	132338
Update Date:	11/02/2012
Inspection Date:	01/07/2004
Violation Code:	6HV3103
Violation:	NO UST PLAN CHECK PERMIT OBTAINED
Violation Citation:	UST repair/modify/closure permit not obtained .68.1004, 68.1005, 68.1009.5
Activity:	ACTIVE
Permit Number:	132338
Update Date:	11/02/2012
Inspection Date:	01/07/2004
Violation Code:	6HV3257
Violation:	2NDRY CONTAINMENT NOT LIQUID FREE
Violation Citation:	Secondary containment system components not liquid free. 2631(d)(4)
Activity:	ACTIVE
Permit Number:	132338
Update Date:	11/02/2012
Inspection Date:	01/07/2004
Violation Code:	6HV3258
Violation:	SENSORS NOT AT LOW POINT OR ADEQUATELY
Violation Citation:	Sensors not placed adequately and/or at low point in sumps. 2641(a), 25291(a)(7)(C)
Activity:	ACTIVE
Permit Number:	132338
Update Date:	11/02/2012
Inspection Date:	01/07/2004
Violation Code:	6HV3258
Violation:	SENSORS NOT AT LOW POINT OR ADEQUATELY
Violation Citation:	Sensors not placed adequately and/or at low point in sumps. 2641(a), 25291(a)(7)(C)
Activity:	ACTIVE
Permit Number:	132338
Update Date:	11/02/2012
Inspection Date:	01/07/2004
Violation Code:	6HV3258
Violation:	SENSORS NOT AT LOW POINT OR ADEQUATELY
Violation Citation:	Sensors not placed adequately and/or at low point in sumps. 2641(a), 25291(a)(7)(C)
Activity:	ACTIVE
Permit Number:	132338

CHEVRON STATION #203217/1837 (Continued) **U003939083**

Update Date:	11/02/2012
Inspection Date:	01/05/2005
Violation Code:	6HV3152
Violation:	ALL MAINT/MONITOR RECORDS NOT AVAILABLE
Violation Citation:	All maintenance/monitoring/calibration/ repair records not available. 25293; 2712 (b)
Activity:	ACTIVE
Permit Number:	132338
Update Date:	11/02/2012
Inspection Date:	01/05/2005
Violation Code:	6HV3257
Violation:	2NDRY CONTAINMENT NOT LIQUID FREE
Violation Citation:	Secondary containment system components not liquid free. 2631(d)(4)
Activity:	ACTIVE
Permit Number:	132338
Update Date:	11/02/2012
Inspection Date:	01/05/2005
Violation Code:	6HV3258
Violation:	SENSORS NOT AT LOW POINT OR ADEQUATELY
Violation Citation:	Sensors not placed adequately and/or at low point in sumps. 2641(a), 25291(a)(7)(C)
Activity:	ACTIVE
Permit Number:	132338
Update Date:	11/02/2012
Inspection Date:	01/05/2005
Violation Code:	6HV3404
Violation:	PIPE INT TEST DOESN'T DETECT .1 GPH@150%
Violation Citation:	DOUBLE WALLED PRESSURIZED PIPING: OPTION 2-Piping integrity test does not detect 0.1-gph leak with ELLD or at 150% pressure 2636(f)(4)
Activity:	ACTIVE
Permit Number:	132338
Update Date:	11/02/2012
Inspection Date:	01/05/2005
Violation Code:	6HV0138
Violation:	NO TSDF SIGNED MANIFEST ONSITE
Violation Citation:	Generator has not maintained the required signed copy of the hazardous waste manifest from the TSD facility on site for review. CCR 66262.40(a)
Activity:	ACTIVE
Permit Number:	132338
Update Date:	11/02/2012
Inspection Date:	01/05/2005
Violation Code:	6HV0402
Violation:	TRAINING PROGRAM NOT ADEQUATE
Violation Citation:	Personnel training is not adequate to ensure compliance with hazardous waste regulations. CCR 66265.16(a)&(b)
Activity:	ACTIVE
Permit Number:	132338
Update Date:	11/02/2012
Inspection Date:	01/05/2005
Violation Code:	6HV0302

CHEVRON STATION #203217/1837 (Continued) **U003939083**

Violation:	HAZWASTE:UNLAWFUL TRANSPORTATION
Violation Citation:	Hazardous waste generator has unlawfully transported hazardous waste. HSC 25163(a)
Activity:	ACTIVE
Permit Number:	132338
Update Date:	11/02/2012
Inspection Date:	01/05/2005
Violation Code:	6HV0303
Violation:	WASTE TRANSPORT W/O MANIFEST
Violation Citation:	Hazardous waste generator has transported a hazardous waste off-site without preparing a manifest prior to transport. 66262.20(a), 25160.2(b)9
Activity:	ACTIVE
Permit Number:	132338
Update Date:	11/02/2012
Inspection Date:	03/10/2006
Violation Code:	6HV3102
Violation:	OPER. PERMIT NOT CURRENT/ONSITE
Violation Citation:	Current Operating Permit not available at facility. 25284(a), 25286(a); 2712(i); 68.1003
Activity:	ACTIVE
Permit Number:	132338
Update Date:	11/02/2012
Inspection Date:	03/10/2006
Violation Code:	6HV3105
Violation:	NO CURRENT FINANCIAL RESPONSIBILITY
Violation Citation:	Current evidence of financial responsibility not available. 25292.2(a), 25299.33; 2809
Activity:	ACTIVE
Permit Number:	132338
Update Date:	11/02/2012
Inspection Date:	03/10/2006
Violation Code:	6HV3110
Violation:	NO ANNUAL CERT OF ATG AND SENSORS
Violation Citation:	Annual certification for ATG and/or sensors not completed (existing tank systems only). 2641(j), 2638
Activity:	ACTIVE
Permit Number:	132338
Update Date:	11/02/2012
Inspection Date:	03/10/2006
Violation Code:	6HV3116
Violation:	NO YRLY CERT. FOR CONTIN. MONITOR
Violation Citation:	Annual certification for continuous monitoring system not completed (new tanks). 25284.1(a)(4)(C); 2630(d), 2638
Activity:	ACTIVE
Permit Number:	132338
Update Date:	11/02/2012
Inspection Date:	03/10/2006
Violation Code:	6HV3192
Violation:	NO D.O INSPECTION/INCOMPL;NO REPORTS
Violation Citation:	Designated Operator monthly inspection not conducted or incomplete; or

CHEVRON STATION #203217/1837 (Continued) **U003939083**

DO inspection reports not onsite 2715 (c)(d)(e)
Activity: ACTIVE

Permit Number: 132338
Update Date: 11/02/2012
Inspection Date: 03/10/2006
Violation Code: 6HV3411
Violation: LLD NOT INSTALLED/NOT FUNCTIONAL
Violation Citation: DOUBLE WALLED PRESSURIZED PIPING-Including Under Dispenser Containment (UDC):Line leak detector is not installed, not functional, or not tested. 2636(f)(2), 25284.1(a)(4)(C), 2641(j)
Activity: ACTIVE

Permit Number: 132338
Update Date: 11/02/2012
Inspection Date: 03/10/2006
Violation Code: 6HV3411
Violation: LLD NOT INSTALLED/NOT FUNCTIONAL
Violation Citation: DOUBLE WALLED PRESSURIZED PIPING-Including Under Dispenser Containment (UDC):Line leak detector is not installed, not functional, or not tested. 2636(f)(2), 25284.1(a)(4)(C), 2641(j)
Activity: ACTIVE

Permit Number: 132338
Update Date: 11/02/2012
Inspection Date: 03/10/2006
Violation Code: 6HV0230
Violation: FAILED TO MAINTAIN AISLE SPACE
Violation Citation: Failed to maintain aisle space. CFR 265.35
Activity: ACTIVE

UST:
UST Name: UNDERGROUND TANK 132338 T001
Last Update: 2012-11-02 14:17:38
Permit Number: 132338
Tank Type: DOUBLE WALL
Additional Id: NT1794 REGULAR UNLEADED/ RT2782/RT3918/RT4472/RT55
Capacity Gallons: 12000
UST Contents: MIDGRADE UNLEADED
Other Content Info: MIDGRADE UNLEADED
Reg Status: ACTIVE
Remove Close Date: Not reported
Year Installed: 1995-01-01 00:00:00
Pipe Type: DOUBLE WALL
Delivery System: PRESSURE
Monitor Code: 31A
UST Monitor Method: DW TANK, DW PRESSURIZED PIPE W/ DRY TANK ANNULAR; POSITIVE SHUT-OFF & FAILSAFE, 3.0LLD; UDC W/ POSITIVE SHUT-OFF

UST Name: UNDERGROUND TANK 132338 T002
Last Update: 2012-11-02 14:17:38
Permit Number: 132338
Tank Type: DOUBLE WALL
Additional Id: NT1794 REGULAR UNLEADED/ RT2782/RT3918/RT4722/RT55
Capacity Gallons: 12000
UST Contents: REGULAR UNLEADED
Other Content Info: REGULAR UNLEADED

CHEVRON STATION #203217/1837 (Continued) **U003939083**

Reg Status:	ACTIVE
Remove Close Date:	Not reported
Year Installed:	1995-01-01 00:00:00
Pipe Type:	DOUBLE WALL
Delivery System:	PRESSURE
Monitor Code:	31A
UST Monitor Method:	DW TANK, DW PRESSURIZED PIPE W/ DRY TANK ANNULAR; POSITIVE SHUT-OFF & FAILSAFE, 3.0LLD; UDC W/ POSITIVE SHUT-OFF
UST Name:	UNDERGROUND TANK 132338 T003
Last Update:	2012-11-02 14:17:38
Permit Number:	132338
Tank Type:	DOUBLE WALL
Additional Id:	NT1794 SUPER UNLEADED/ RT2782/RT3918/RT4722/RT5504
Capacity Gallons:	12000
UST Contents:	PREMIUM UNLEADED
Other Content Info:	PREMIUM UNLEADED
Reg Status:	ACTIVE
Remove Close Date:	Not reported
Year Installed:	1995-01-01 00:00:00
Pipe Type:	DOUBLE WALL
Delivery System:	PRESSURE
Monitor Code:	31A
UST Monitor Method:	DW TANK, DW PRESSURIZED PIPE W/ DRY TANK ANNULAR; POSITIVE SHUT-OFF & FAILSAFE, 3.0LLD; UDC W/ POSITIVE SHUT-OFF

CERS HAZ WASTE:

Name:	CHEVRON STATION #203217/1837
Address:	770 PLAZA CT
City,State,Zip:	CHULA VISTA, CA 91910
Site ID:	104908
CERS ID:	10357729
CERS Description:	Hazardous Waste Generator

CERS TANKS:

Name:	CHEVRON STATION #203217/1837
Address:	770 PLAZA CT
City,State,Zip:	CHULA VISTA, CA 91910
Site ID:	104908
CERS ID:	10357729
CERS Description:	Underground Storage Tank

EMI:

Name:	CHEVRON USA PRODUCTS CO
Address:	770 PLAZA CT
City,State,Zip:	CHULA VISTA, CA 91910
Year:	2006
County Code:	37
Air Basin:	SD
Facility ID:	95284
Air District Name:	SD
SIC Code:	5541
Air District Name:	SAN DIEGO COUNTY APCD
Community Health Air Pollution Info System:	Not reported
Consolidated Emission Reporting Rule:	Not reported

CHEVRON STATION #203217/1837 (Continued) **U003939083**

Total Organic Hydrocarbon Gases Tons/Yr:	3.68
Reactive Organic Gases Tons/Yr:	3.68
Carbon Monoxide Emissions Tons/Yr:	0
NOX - Oxides of Nitrogen Tons/Yr:	0
SOX - Oxides of Sulphur Tons/Yr:	0
Particulate Matter Tons/Yr:	0
Part. Matter 10 Micrometers and Smllr Tons/Yr:	0

Name:	CHEVRON USA PRODUCTS CO
Address:	770 PLAZA CT
City,State,Zip:	CHULA VISTA, CA 919100000
Year:	2007
County Code:	37
Air Basin:	SD
Facility ID:	95284
Air District Name:	SD
SIC Code:	5541
Air District Name:	SAN DIEGO COUNTY APCD
Community Health Air Pollution Info System:	Not reported
Consolidated Emission Reporting Rule:	Not reported
Total Organic Hydrocarbon Gases Tons/Yr:	3.68
Reactive Organic Gases Tons/Yr:	3.68
Carbon Monoxide Emissions Tons/Yr:	0
NOX - Oxides of Nitrogen Tons/Yr:	0
SOX - Oxides of Sulphur Tons/Yr:	0
Particulate Matter Tons/Yr:	0
Part. Matter 10 Micrometers and Smllr Tons/Yr:	0

Name:	CHEVRON USA PRODUCTS CO
Address:	770 PLAZA CT
City,State,Zip:	CHULA VISTA, CA 91910
Year:	2008
County Code:	37
Air Basin:	SD
Facility ID:	95284
Air District Name:	SD
SIC Code:	5541
Air District Name:	SAN DIEGO COUNTY APCD
Community Health Air Pollution Info System:	Not reported
Consolidated Emission Reporting Rule:	Not reported
Total Organic Hydrocarbon Gases Tons/Yr:	3.68
Reactive Organic Gases Tons/Yr:	3.68
Carbon Monoxide Emissions Tons/Yr:	0
NOX - Oxides of Nitrogen Tons/Yr:	0
SOX - Oxides of Sulphur Tons/Yr:	0
Particulate Matter Tons/Yr:	0
Part. Matter 10 Micrometers and Smllr Tons/Yr:	0

Name:	CHEVRON USA PRODUCTS CO
Address:	770 PLAZA CT
City,State,Zip:	CHULA VISTA, CA 91910
Year:	2009
County Code:	37
Air Basin:	SD
Facility ID:	95284
Air District Name:	SD
SIC Code:	5541

CHEVRON STATION #203217/1837 (Continued) **U003939083**

Air District Name:	SAN DIEGO COUNTY APCD
Community Health Air Pollution Info System:	Not reported
Consolidated Emission Reporting Rule:	Not reported
Total Organic Hydrocarbon Gases Tons/Yr:	3.6800000000000002
Reactive Organic Gases Tons/Yr:	3.6800000000000002
Carbon Monoxide Emissions Tons/Yr:	0
NOX - Oxides of Nitrogen Tons/Yr:	0
SOX - Oxides of Sulphur Tons/Yr:	0
Particulate Matter Tons/Yr:	0
Part. Matter 10 Micrometers and Smllr Tons/Yr:	0

Name:	CHEVRON USA PRODUCTS CO
Address:	770 PLAZA CT
City,State,Zip:	CHULA VISTA, CA 91910
Year:	2010
County Code:	37
Air Basin:	SD
Facility ID:	95284
Air District Name:	SD
SIC Code:	5541
Air District Name:	SAN DIEGO COUNTY APCD
Community Health Air Pollution Info System:	Not reported
Consolidated Emission Reporting Rule:	Not reported
Total Organic Hydrocarbon Gases Tons/Yr:	3.6800000000000002
Reactive Organic Gases Tons/Yr:	3.6800000000000002
Carbon Monoxide Emissions Tons/Yr:	0
NOX - Oxides of Nitrogen Tons/Yr:	0
SOX - Oxides of Sulphur Tons/Yr:	0
Particulate Matter Tons/Yr:	0
Part. Matter 10 Micrometers and Smllr Tons/Yr:	0

CERS:

Name:	CHEVRON STATION #203217/1837
Address:	770 PLAZA CT
City,State,Zip:	CHULA VISTA, CA 91910
Site ID:	104908
CERS ID:	10357729
CERS Description:	Chemical Storage Facilities

Violations:

Site ID:	104908
Site Name:	CHEVRON STATION #203217/1837
Violation Date:	01-06-2021
Citation:	HSC 6.7 25284.2 - California Health and Safety Code, Chapter 6.7, Section(s) 25284.2
Violation Description:	"Failure to meet one or more of the following requirements: Install or maintain a liquid-tight spill container. Have a minimum capacity of five gallons. Have a functional drain valve or other method for the removal of liquid from the spill container. Be resistant to galvanic corrosion. Perform a tightness test at installation, every 12 months thereafter, or within 30 days after a repair to the spill container. Tested using applicable manufacturer guidelines, industry codes, engineering standards, or a method approved by a professional engineer. Tested by a certified UST service technician. Maintain records of spill containment testing for 36 months. "
Violation Notes:	Returned to compliance on 02/15/2021. Inspection Sequence ID:6648694;Tank ID:28789;Violation Description:(TCR 9a) Failure to

CHEVRON STATION #203217/1837 (Continued) **U003939083**

meet one or more of the following requirements: Install or maintain a liquid-tight spill container. Have a minimum capacity of 5 gallons. Have a functional drain valve or other method for the removal of liquid from the spill container. Be resistant to galvanic corrosion. Perform a tightness test at installation, every 12 months thereafter, or within 30 days after a repair to the spill container, tested using applicable manufacturer guidelines, industry codes, engineering standards, or a method approved by a professional engineer. Tested by a certified UST service technician. Maintain records of spill containment testing for 36 months. 23 CCR 2635(b), 2637.1(a-c), 2665(a-b), 2712(b)(1)(F); HSC 25284.2

Violation Division: San Diego County Department of Env Health
Violation Program: UST
Violation Source: CERS,

Site ID: 104908
Site Name: CHEVRON STATION #203217/1837
Violation Date: 03-02-2015
Citation: 23 CCR 16 2715(c)(2) - California Code of Regulations, Title 23, Chapter 16, Section(s) 2715(c)(2)
Violation Description: Failure to comply with one or more of the following: maintain the spill bucket in good condition, containment free of debris/liquid, and/or to remove the contents of the spill bucket when a release/leak/spill was observed.
Violation Notes: Returned to compliance on 03/02/2015.
Violation Division: San Diego County Department of Env Health
Violation Program: UST
Violation Source: CERS,

Site ID: 104908
Site Name: CHEVRON STATION #203217/1837
Violation Date: 01-02-2020
Citation: 23 CCR 16 2636(f)(2) - California Code of Regulations, Title 23, Chapter 16, Section(s) 2636(f)(2)
Violation Description: Failure of the functional line leak detector (LLD) monitoring pressurized piping to meet one or more of the following requirements: Monitored at least hourly with the capability of detecting a release of 3.0 gallons per hour leak at 10 pounds per square inch and restrict or shut off the flow of product through the piping when a leak is detected.
Violation Notes: Returned to compliance on 02/18/2020. Inspection Sequence ID:6389098;Tank ID:28790;Violation Description:(TCR 9d) Failure of the line leak detector (LLD) monitoring pressurized piping to meet one or more of the following requirements: Monitored at least hourly. with the capability of detecting a release of 3.0 gallons per hour leak at 10 pounds per square inch and restrict or shut off the flow of product through the piping when a leak is detected. 23 CCR 2636(f)(2)
Violation Division: San Diego County Department of Env Health
Violation Program: UST
Violation Source: CERS,

Site ID: 104908
Site Name: CHEVRON STATION #203217/1837
Violation Date: 01-30-2019
Citation: 23 CCR 16 2712(b)(1)(G) - California Code of Regulations, Title 23, Chapter 16, Section(s) 2712(b)(1)(G)
Violation Description: Failure to comply with one or more of the following overfill

CHEVRON STATION #203217/1837 (Continued) **U003939083**

prevention equipment requirements: Alert the transfer operator when the tank is 90 percent full by restricting the flow into the tank or triggering an audible and visual alarm; or Restrict delivery of flow to the tank at least 30 minutes before the tank overfills, provided the restriction occurs when the tank is filled to no more than 95 percent of capacity; and activate an audible alarm at least five minutes before the tank overfills; or Provide positive shut-off of flow to the tank when the tank is filled to no more than 95 percent of capacity; or Provide positive shut-off of flow to the tank so that none of the fittings located on the top of the tank are exposed to product due to overfilling. Install/retrofit overfill prevention equipment that does not use flow restrictors on vent piping to meet overfill prevention equipment requirements when the overfill prevention equipment is installed, repaired, or replaced on and after October 1, 2018. For USTs installed before October 1, 2018, perform an inspection by October 13, 2018 and every 36 months thereafter. For USTs installed on and after October 1, 2018, perform an inspection at installation and every 36 months thereafter. Inspected within 30 days after a repair to the overfill prevention equipment. Inspected using an applicable manufacturer guidelines, industry codes, engineering standards, or a method approved by a professional engineer. Inspected by a certified UST service technician. Maintain records of overfill prevention equipment inspection for 36 months.

Violation Notes: Returned to compliance on 01/30/2019. Inspection Sequence ID:6077304;Tank ID:28788,28789,28790;Violation Description:(TCR 9b) Failure to comply with one or more of the following overfill prevention equipment requirements: 1. Alert the transfer operator when the tank is 90% full by restricting the flow into the tank or triggering an audible and visual alarm; or 2. Restrict delivery of flow to the tank at least 30m before the tank overfills, provided the restriction occurs when the tank is filled to no more than 95% of capacity and activate an audible alarm at least 5m before the tank overfills; or 3. Provide positive shut-off of flow to the tank when the tank is filled to no more than 95% of capacity; or 4. Provide positive shut-off of flow to the tank so that none of the fittings located on the top of the tank are exposed to product due to overfilling. 5. Install/retrofit overfill prevention equipment that does not use flow restrictors on vent piping to meet overfill prevention equipment requirements when the overfill prev

Violation Division: San Diego County Department of Env Health
Violation Program: UST
Violation Source: CERS,

Site ID: 104908
Site Name: CHEVRON STATION #203217/1837
Violation Date: 01-30-2019
Citation: HSC 6.7 25284.2 - California Health and Safety Code, Chapter 6.7, Section(s) 25284.2

Violation Description: "Failure to meet one or more of the following requirements: Install or maintain a liquid-tight spill container. Have a minimum capacity of five gallons. Have a functional drain valve or other method for the removal of liquid from the spill container. Be resistant to galvanic corrosion. Perform a tightness test at installation, every 12 months thereafter, or within 30 days after a repair to the spill container. Tested using applicable manufacturer guidelines, industry codes, engineering standards, or a method approved by a professional engineer. Tested by a certified UST service technician. Maintain

CHEVRON STATION #203217/1837 (Continued) **U003939083**

records of spill containment testing for 36 months. "
Violation Notes: Returned to compliance on 06/14/2019. Inspection Sequence ID:6077304;Tank ID:28788,28789,28790;Violation Description:(TCR 9a) Failure to meet one or more of the following requirements: Install or maintain a liquid-tight spill container. Have a minimum capacity of 5 gallons. Have a functional drain valve or other method for the removal of liquid from the spill container. Be resistant to galvanic corrosion. Perform a tightness test at installation, every 12 months thereafter, or within 30 days after a repair to the spill container, tested using applicable manufacturer guidelines, industry codes, engineering standards, or a method approved by a professional engineer. Tested by a certified UST service technician. Maintain records of spill containment testing for 36 months. 23 CCR 2635(b), 2637.1(a-c), 2665(a-b), 2712(b)(1)(F); HSC 25284.2
Violation Division: San Diego County Department of Env Health
Violation Program: UST
Violation Source: CERS,

Site ID: 104908
Site Name: CHEVRON STATION #203217/1837
Violation Date: 02-14-2017
Citation: 23 CCR 16 2665 - California Code of Regulations, Title 23, Chapter 16, Section(s) 2665
Violation Description: Failure to comply with one or more of the following: Failure to install or maintain a liquid-tight spill bucket. Have a minimum capacity of five gallons. Have a functional drain valve or other method for the removal of liquid from the spill bucket/spill container. Be resistant to galvanic corrosion.
Violation Notes: Returned to compliance on 02/14/2017.
Violation Division: San Diego County Department of Env Health
Violation Program: UST
Violation Source: CERS,

Site ID: 104908
Site Name: CHEVRON STATION #203217/1837
Violation Date: 02-17-2016
Citation: 23 CCR 16 2665 - California Code of Regulations, Title 23, Chapter 16, Section(s) 2665
Violation Description: Failure to comply with one or more of the following: failure to install a spill bucket, have a functional drain valve or other method for the removal of liquid from the spill bucket/spill container, and/or be resistant to galvanic corrosion.
Violation Notes: Returned to compliance on 02/17/2016.
Violation Division: San Diego County Department of Env Health
Violation Program: UST
Violation Source: CERS,

Evaluation:
Eval General Type: Compliance Evaluation Inspection
Eval Date: 01-06-2021
Violations Found: No
Eval Type: Routine done by local agency
Eval Notes: Inspector: Kiener Michael Inspection ID:6648694
Eval Division: San Diego County Department of Env Health
Eval Program: HMRRP
Eval Source: CERS,

CHEVRON STATION #203217/1837 (Continued) **U003939083**

Eval General Type:	Compliance Evaluation Inspection
Eval Date:	01-06-2021
Violations Found:	Yes
Eval Type:	Routine done by local agency
Eval Notes:	Inspector: Kiener Michael Inspection ID:6648694
Eval Division:	San Diego County Department of Env Health
Eval Program:	UST
Eval Source:	CERS,

Eval General Type:	Compliance Evaluation Inspection
Eval Date:	01-13-2022
Violations Found:	No
Eval Type:	Routine done by local agency
Eval Notes:	Inspector: Kiener Michael Inspection ID:6849610
Eval Division:	San Diego County Department of Env Health
Eval Program:	UST
Eval Source:	CERS,

Eval General Type:	Compliance Evaluation Inspection
Eval Date:	01-30-2019
Violations Found:	No
Eval Type:	Routine done by local agency
Eval Notes:	Inspector: Kiener Michael Inspection ID:6077304
Eval Division:	San Diego County Department of Env Health
Eval Program:	HMRRP
Eval Source:	CERS,

Eval General Type:	Compliance Evaluation Inspection
Eval Date:	01-31-2018
Violations Found:	No
Eval Type:	Routine done by local agency
Eval Notes:	Inspector: Kiener Michael Inspection ID:5831720
Eval Division:	San Diego County Department of Env Health
Eval Program:	HW
Eval Source:	CERS,

Eval General Type:	Compliance Evaluation Inspection
Eval Date:	02-14-2017
Violations Found:	Yes
Eval Type:	Routine done by local agency
Eval Notes:	Inspector: Archer Veronica Inspection ID:5588841
Eval Division:	San Diego County Department of Env Health
Eval Program:	UST
Eval Source:	CERS,

Eval General Type:	Compliance Evaluation Inspection
Eval Date:	02-17-2016
Violations Found:	No
Eval Type:	Routine done by local agency
Eval Notes:	Inspector: Archer Veronica Inspection ID:5235649
Eval Division:	San Diego County Department of Env Health
Eval Program:	HW
Eval Source:	CERS,

Eval General Type:	Compliance Evaluation Inspection
Eval Date:	03-02-2015
Violations Found:	No

CHEVRON STATION #203217/1837 (Continued) **U003939083**

Eval Type:	Routine done by local agency
Eval Notes:	Inspector: Archer Veronica Inspection ID:5161280
Eval Division:	San Diego County Department of Env Health
Eval Program:	HMRRP
Eval Source:	CERS,
Eval General Type:	Compliance Evaluation Inspection
Eval Date:	01-02-2020
Violations Found:	No
Eval Type:	Routine done by local agency
Eval Notes:	Inspector: Kiener Michael Inspection ID:6389098
Eval Division:	San Diego County Department of Env Health
Eval Program:	HW
Eval Source:	CERS,
Eval General Type:	Compliance Evaluation Inspection
Eval Date:	02-14-2017
Violations Found:	No
Eval Type:	Routine done by local agency
Eval Notes:	Inspector: Archer Veronica Inspection ID:5588841
Eval Division:	San Diego County Department of Env Health
Eval Program:	HMRRP
Eval Source:	CERS,
Eval General Type:	Compliance Evaluation Inspection
Eval Date:	02-14-2017
Violations Found:	No
Eval Type:	Routine done by local agency
Eval Notes:	Inspector: Archer Veronica Inspection ID:5588841
Eval Division:	San Diego County Department of Env Health
Eval Program:	HW
Eval Source:	CERS,
Eval General Type:	Compliance Evaluation Inspection
Eval Date:	02-17-2016
Violations Found:	Yes
Eval Type:	Routine done by local agency
Eval Notes:	Inspector: Archer Veronica Inspection ID:5235649
Eval Division:	San Diego County Department of Env Health
Eval Program:	UST
Eval Source:	CERS,
Eval General Type:	Compliance Evaluation Inspection
Eval Date:	03-02-2015
Violations Found:	Yes
Eval Type:	Routine done by local agency
Eval Notes:	Inspector: Archer Veronica Inspection ID:5161280
Eval Division:	San Diego County Department of Env Health
Eval Program:	UST
Eval Source:	CERS,
Eval General Type:	Compliance Evaluation Inspection
Eval Date:	01-06-2021
Violations Found:	No
Eval Type:	Routine done by local agency
Eval Notes:	Inspector: Kiener Michael Inspection ID:6648694
Eval Division:	San Diego County Department of Env Health

CHEVRON STATION #203217/1837 (Continued) **U003939083**

Eval Program: HW
Eval Source: CERS,

Eval General Type: Compliance Evaluation Inspection
Eval Date: 01-30-2019
Violations Found: Yes
Eval Type: Routine done by local agency
Eval Notes: Inspector: Kiener Michael Inspection ID:6077304
Eval Division: San Diego County Department of Env Health
Eval Program: UST
Eval Source: CERS,

Eval General Type: Compliance Evaluation Inspection
Eval Date: 01-31-2018
Violations Found: No
Eval Type: Routine done by local agency
Eval Notes: Inspector: Kiener Michael Inspection ID:5831720
Eval Division: San Diego County Department of Env Health
Eval Program: UST
Eval Source: CERS,

Eval General Type: Compliance Evaluation Inspection
Eval Date: 03-11-2014
Violations Found: No
Eval Type: Routine done by local agency
Eval Notes: Inspector: Archer Veronica Inspection ID:4964146
Eval Division: San Diego County Department of Env Health
Eval Program: HMRRP
Eval Source: CERS,

Eval General Type: Compliance Evaluation Inspection
Eval Date: 01-02-2020
Violations Found: No
Eval Type: Routine done by local agency
Eval Notes: Inspector: Kiener Michael Inspection ID:6389098
Eval Division: San Diego County Department of Env Health
Eval Program: HMRRP
Eval Source: CERS,

Eval General Type: Compliance Evaluation Inspection
Eval Date: 01-02-2020
Violations Found: Yes
Eval Type: Routine done by local agency
Eval Notes: Inspector: Kiener Michael Inspection ID:6389098
Eval Division: San Diego County Department of Env Health
Eval Program: UST
Eval Source: CERS,

Eval General Type: Compliance Evaluation Inspection
Eval Date: 01-30-2019
Violations Found: No
Eval Type: Routine done by local agency
Eval Notes: Inspector: Kiener Michael Inspection ID:6077304
Eval Division: San Diego County Department of Env Health
Eval Program: HW
Eval Source: CERS,

CHEVRON STATION #203217/1837 (Continued) **U003939083**

Eval General Type: Compliance Evaluation Inspection
Eval Date: 01-31-2018
Violations Found: No
Eval Type: Routine done by local agency
Eval Notes: Inspector: Kiener Michael Inspection ID:5831720
Eval Division: San Diego County Department of Env Health
Eval Program: HMRRP
Eval Source: CERS,

Eval General Type: Compliance Evaluation Inspection
Eval Date: 02-17-2016
Violations Found: No
Eval Type: Routine done by local agency
Eval Notes: Inspector: Archer Veronica Inspection ID:5235649
Eval Division: San Diego County Department of Env Health
Eval Program: HMRRP
Eval Source: CERS,

Eval General Type: Compliance Evaluation Inspection
Eval Date: 03-02-2015
Violations Found: No
Eval Type: Routine done by local agency
Eval Notes: Inspector: Archer Veronica Inspection ID:5161280
Eval Division: San Diego County Department of Env Health
Eval Program: HW
Eval Source: CERS,

Eval General Type: Compliance Evaluation Inspection
Eval Date: 03-11-2014
Violations Found: No
Eval Type: Routine done by local agency
Eval Notes: Inspector: Archer Veronica Inspection ID:4964146
Eval Division: San Diego County Department of Env Health
Eval Program: UST
Eval Source: CERS,

Coordinates:
Site ID: 104908
Facility Name: CHEVRON STATION #203217/1837
Env Int Type Code: HWG
Program ID: 10357729
Coord Name: Not reported
Ref Point Type Desc: Center of a facility or station.,
Latitude: 32.636730
Longitude: -117.029730

Affiliation:
Affiliation Type Desc: Environmental Contact
Entity Name: Chevron Products Company (a Chevron U.S.A. Inc. division)
Entity Title: Not reported
Affiliation Address: P.O. Box 6004 Attn: HES Permit Desk
Affiliation City: SAN RAMON
Affiliation State: CA
Affiliation Country: Not reported
Affiliation Zip: 94583
Affiliation Phone: ,

CHEVRON STATION #203217/1837 (Continued) **U003939083**

Affiliation Type Desc:	Legal Owner
Entity Name:	Chevron Products Company (a Chevron U.S.A. Inc. division)
Entity Title:	Not reported
Affiliation Address:	P.O. Box 6004 Attn: HES Permit Desk
Affiliation City:	SAN RAMON
Affiliation State:	CA
Affiliation Country:	United States
Affiliation Zip:	94583
Affiliation Phone:	(925) 842-9002,

Affiliation Type Desc:	Operator
Entity Name:	CHEVRON STATION #203217/1837
Entity Title:	Not reported
Affiliation Address:	Not reported
Affiliation City:	Not reported
Affiliation State:	Not reported
Affiliation Country:	Not reported
Affiliation Zip:	Not reported
Affiliation Phone:	(619) 482-1211,

Affiliation Type Desc:	UST Property Owner Name
Entity Name:	CHEVRON U S A INC
Entity Title:	Not reported
Affiliation Address:	P O BOX 285
Affiliation City:	HOUSTON
Affiliation State:	TX
Affiliation Country:	United States
Affiliation Zip:	77001
Affiliation Phone:	(925) 842-9002,

Affiliation Type Desc:	UST Tank Owner
Entity Name:	CHEVRON PRODUCTS COMPANY (A DIVISION OF CHEVRON U.S.A. INC.)
Entity Title:	Not reported
Affiliation Address:	P.O. BOX 6004, ATTN: PERMIT DESK
Affiliation City:	SAN RAMON
Affiliation State:	CA
Affiliation Country:	United States
Affiliation Zip:	94583
Affiliation Phone:	(925) 842-9002,

Affiliation Type Desc:	Facility Mailing Address
Entity Name:	Mailing Address
Entity Title:	Not reported
Affiliation Address:	P.O. Box 6004 Attn: HES Permit Desk
Affiliation City:	SAN RAMON
Affiliation State:	CA
Affiliation Country:	Not reported
Affiliation Zip:	94583
Affiliation Phone:	,

Affiliation Type Desc:	Parent Corporation
Entity Name:	CHEVRON PRODUCTS COMPANY (A DIVISION OF CHEVRON U.S.A. INC.)
Entity Title:	Not reported
Affiliation Address:	Not reported
Affiliation City:	Not reported
Affiliation State:	Not reported
Affiliation Country:	Not reported

CHEVRON STATION #203217/1837 (Continued) **U003939083**

Affiliation Zip: Not reported
Affiliation Phone: ,

Affiliation Type Desc: Property Owner
Entity Name: Chevron Products Company (a Chevron U.S.A. Inc. division)
Entity Title: Not reported
Affiliation Address: P.O. Box 6004 Attn: HES Permit Desk
Affiliation City: SAN RAMON
Affiliation State: CA
Affiliation Country: United States
Affiliation Zip: 94583
Affiliation Phone: (925) 842-9002,

Affiliation Type Desc: UST Permit Applicant
Entity Name: CHARLES BITTLE
Entity Title: RETAIL HES
Affiliation Address: Not reported
Affiliation City: Not reported
Affiliation State: Not reported
Affiliation Country: Not reported
Affiliation Zip: Not reported
Affiliation Phone: (925) 842-9002,

Affiliation Type Desc: Document Preparer
Entity Name: Pedro R Carranza
Entity Title: Not reported
Affiliation Address: Not reported
Affiliation City: Not reported
Affiliation State: Not reported
Affiliation Country: Not reported
Affiliation Zip: Not reported
Affiliation Phone: ,

Affiliation Type Desc: Identification Signer
Entity Name: Pedro R Carranza
Entity Title: RETAIL HES SPECIALIST
Affiliation Address: Not reported
Affiliation City: Not reported
Affiliation State: Not reported
Affiliation Country: Not reported
Affiliation Zip: Not reported
Affiliation Phone: ,

Affiliation Type Desc: CUPA District
Entity Name: San Diego County Env Health Qlty
Entity Title: Not reported
Affiliation Address: PO Box 129261
Affiliation City: San Diego
Affiliation State: CA
Affiliation Country: Not reported
Affiliation Zip: 92112-9261
Affiliation Phone: (858) 505-6880,

Affiliation Type Desc: UST Tank Operator
Entity Name: CHEVRON PRODUCTS COMPANY (A DIVISION OF CHEVRON U.S.A. INC.)
Entity Title: Not reported
Affiliation Address: P.O. BOX 6004, ATTN: PERMIT DESK

CHEVRON STATION #203217/1837 (Continued) **U003939083**

Affiliation City: SAN RAMON
Affiliation State: CA
Affiliation Country: United States
Affiliation Zip: 94583
Affiliation Phone: (925) 842-9002,

Name: CHEVRON USA PRODUCTS CO
Address: 770 PLAZA CT
City,State,Zip: CHULA VISTA, CA 919107806
Site ID: 459202
CERS ID: 110012538575
CERS Description: US EPA Air Emission Inventory System (EIS)

Affiliation:
Affiliation Type Desc: Environmental Contact
Entity Name: KATHY NORRIS
Entity Title: Not reported
Affiliation Address: POBOX 6004
Affiliation City: SANRAMON
Affiliation State: CA
Affiliation Country: Not reported
Affiliation Zip: Not reported
Affiliation Phone: ,

J73 **CHEVRON STATION #203217/1837** **UST** **U004347337**
North **770 PLAZA CT** **N/A**
< 1/8 **CHULA VISTA, CA 91910**
0.055 mi.
289 ft. **Site 3 of 12 in cluster J**

Actual:
357 ft.

Focus Map:
4

UST:
Name: CHEVRON STATION #203217/1837
Address: 770 PLAZA CT
City,State,Zip: CHULA VISTA, CA 91910
Facility ID: 37-000-132338
Permitting Agency: San Diego County Department of Environmental Health
CERSID: 10357729
Latitude: 32.63673
Longitude: -117.02973

J74 **CHEVRON STATION #203217/1837** **FINDS** **1023318114**
North **770 PLAZA CT** **N/A**
< 1/8 **CHULA VISTA, CA 91910**
0.055 mi.
289 ft. **Site 4 of 12 in cluster J**

Actual:
357 ft.

Focus Map:
4

FINDS:
Registry ID: 110066115144

Click Here for FRS Facility Detail Report:

Environmental Interest/Information System:
STATE MASTER
HAZARDOUS WASTE BIENNIAL REPORTER

CHEVRON STATION #203217/1837 (Continued) **1023318114**

Click this hyperlink while viewing on your computer to access additional FINDS: detail in the EDR Site Report.

J75 **CHEVRON USA PRODUCTS CO** **FINDS** **1016302131**
North **770 PLAZA CT** **ECHO** **N/A**
< 1/8 **CHULA VISTA, CA 91910**
0.055 mi.
289 ft. **Site 5 of 12 in cluster J**

Actual:
357 ft.

Focus Map:
4

FINDS:
Registry ID: 110012538575

Click Here for FRS Facility Detail Report:

Environmental Interest/Information System:
California Hazardous Waste Tracking System - Datamart (HWTS-DATAMART) provides California with information on hazardous waste shipments for generators, transporters, and treatment, storage, and disposal facilities.
HAZARDOUS AIR POLLUTANT MAJOR
RCRAInfo is a national information system that supports the Resource Conservation and Recovery Act (RCRA) program through the tracking of events and activities related to facilities that generate, transport, and treat, store, or dispose of hazardous waste. RCRAInfo allows RCRA program staff to track the notification, permit, compliance, and corrective action activities required under RCRA.

Click this hyperlink while viewing on your computer to access additional FINDS: detail in the EDR Site Report.

ECHO:

Envid:	1016302131
Registry ID:	110012538575
DFR URL:	http://echo.epa.gov/detailed-facility-report?fid=110012538575
Name:	CHEVRON USA PRODUCTS CO
Address:	770 PLAZA CT
City,State,Zip:	CHULA VISTA, CA 91910

J76 **CHEVRON CSI 1837** **EDR Hist Auto** **1020736759**
North **770 PLAZA CT** **N/A**
< 1/8 **CHULA VISTA, CA 91910**
0.055 mi.
289 ft. **Site 6 of 12 in cluster J**

Actual:
357 ft.

EDR Hist Auto

Focus Map:
4

Year:	Name:	Type:
2001	CHEVRON CSI 1837	Gasoline Service Stations, NEC
2002	CHEVRON CSI 1837	Gasoline Service Stations, NEC
2003	CHEVRON CSI 1837	Gasoline Service Stations, NEC
2004	CHEVRON CSI 1837	Gasoline Service Stations, NEC
2005	CHEVRON CSI 1837	Gasoline Service Stations, NEC
2006	CHEVRON CSI 1837	Gasoline Service Stations, NEC
2007	CHEVRON CSI 1837	Gasoline Service Stations, NEC
2008	CHEVRON CSI 1837	Gasoline Service Stations, NEC
2009	CHEVRON CSI 1837	Gasoline Service Stations, NEC
2010	CHEVRON CSI 1837	Gasoline Service Stations, NEC

CHEVRON CSI 1837 (Continued) **1020736759**

2011	CHEVRON CSI 1837	Gasoline Service Stations, NEC
2012	CHEVRON CSI 1837	Gasoline Service Stations, NEC
2013	CHEVRON CSI 1837	Gasoline Service Stations, NEC
2014	CHEVRON CSI 1837	Gasoline Service Stations, NEC

J77 **CHEVRON 203217** **HAZNET S113085344**
North **770 PLAZA CT** **HWTS N/A**
< 1/8 **CHULA VISTA, CA 91910**
0.055 mi.
289 ft. **Site 7 of 12 in cluster J**

Actual:
357 ft.

Focus Map:
4

HAZNET:

Name:	CHEVRON 203217
Address:	770 PLAZA CT
Address 2:	Not reported
City,State,Zip:	CHULA VISTA, CA 919100000
Contact:	KATHY NORRIS
Telephone:	9258425931
Mailing Name:	Not reported
Mailing Address:	PO BOX 6004
Year:	2007
Gepaid:	CAL000160085
TSD EPA ID:	CAD008302903
CA Waste Code:	134 - Aqueous solution with total organic residues less than 10 percent
Disposal Method:	H039 - Other Recovery Of Reclamation For Reuse Including Acid Regeneration, Organics Recovery Ect
Tons:	0.0294
Year:	2005
Gepaid:	CAL000160085
TSD EPA ID:	CAD008302903
CA Waste Code:	134 - Aqueous solution with total organic residues less than 10 percent
Disposal Method:	R01 - Recycler
Tons:	0.042
Year:	2004
Gepaid:	CAL000160085
TSD EPA ID:	CAD008302903
CA Waste Code:	134 - Aqueous solution with total organic residues less than 10 percent
Disposal Method:	R01 - Recycler
Tons:	2.2764
Year:	2000
Gepaid:	CAL000160085
TSD EPA ID:	CAD050806850
CA Waste Code:	352 - Other organic solids
Disposal Method:	H01 - Transfer Station
Tons:	0.0925
Year:	1998
Gepaid:	CAL000160085
TSD EPA ID:	CAD008302903
CA Waste Code:	213 - Hydrocarbon solvents (benzene, hexane, Stoddard, Etc.)
Disposal Method:	R01 - Recycler

CHEVRON 203217 (Continued) **S113085344**

Tons: 0.417

Additional Info:
Year: 2004
Gen EPA ID: CAL000160085

Shipment Date: 20041028
Creation Date: 12/31/2004 18:31:40
Receipt Date: 20041102
Manifest ID: 23835048
Trans EPA ID: CAR000152785
Trans Name: CALIFORNIA HAZARDOUS SERVICES
Trans 2 EPA ID: Not reported
Trans 2 Name: Not reported
TSDF EPA ID: CAD008302903
Trans Name: ONYX ENVIRONMENTAL SERVICES
TSDF Alt EPA ID: CAD008302903
TSDF Alt Name: Not reported
Waste Code Description: 134 - Aqueous solution with <10% total organic residues
RCRA Code: D001
Meth Code: R01 - Recycler
Quantity Tons: 1.1844
Waste Quantity: 282
Quantity Unit: G
Additional Code 1: Not reported
Additional Code 2: Not reported
Additional Code 3: Not reported
Additional Code 4: Not reported
Additional Code 5: Not reported

Shipment Date: 20040316
Creation Date: 1/5/2007 18:31:00
Receipt Date: 20040318
Manifest ID: 22508325
Trans EPA ID: CAR000031211
Trans Name: CALIFORNIA HAZARDOUS SERVICES
Trans 2 EPA ID: Not reported
Trans 2 Name: Not reported
TSDF EPA ID: CAD008302903
Trans Name: ONYX ENVIRONMENTAL SERVICES
TSDF Alt EPA ID: CAD008302903
TSDF Alt Name: Not reported
Waste Code Description: 134 - Aqueous solution with <10% total organic residues
RCRA Code: D001
Meth Code: R01 - Recycler
Quantity Tons: 1.092
Waste Quantity: 260
Quantity Unit: G
Additional Code 1: Not reported
Additional Code 2: Not reported
Additional Code 3: Not reported
Additional Code 4: Not reported
Additional Code 5: Not reported

Additional Info:

CHEVRON 203217 (Continued) **S113085344**

Year:	2007
Gen EPA ID:	CAL000160085
Shipment Date:	20071220
Creation Date:	3/5/2008 18:30:14
Receipt Date:	20071221
Manifest ID:	003318982JJK
Trans EPA ID:	CAR000152785
Trans Name:	CALIFORNIA HAZARDOUS SERVICES
Trans 2 EPA ID:	Not reported
Trans 2 Name:	Not reported
TSDF EPA ID:	CAD008302903
Trans Name:	VEOLIA ENVIRONMENTAL SERVICES
TSDF Alt EPA ID:	Not reported
TSDF Alt Name:	Not reported
Waste Code Description:	134 - Aqueous solution with <10% total organic residues
RCRA Code:	D018
Meth Code:	H039 - Other Recovery Of Reclamation For Reuse Including Acid Regeneration, Organics Recovery Ect
Quantity Tons:	0.0294
Waste Quantity:	7
Quantity Unit:	G
Additional Code 1:	D001
Additional Code 2:	Not reported
Additional Code 3:	Not reported
Additional Code 4:	Not reported
Additional Code 5:	Not reported

Additional Info:

Year:	2005
Gen EPA ID:	CAL000160085
Shipment Date:	20050425
Creation Date:	7/21/2005 18:32:26
Receipt Date:	20050503
Manifest ID:	24330566
Trans EPA ID:	CAR000152785
Trans Name:	CALIFORNIA HAZARDOUS SERVICES
Trans 2 EPA ID:	Not reported
Trans 2 Name:	Not reported
TSDF EPA ID:	CAD008302903
Trans Name:	ONYX ENVIRONMENTAL SERVICES
TSDF Alt EPA ID:	CAD008302903
TSDF Alt Name:	Not reported
Waste Code Description:	134 - Aqueous solution with <10% total organic residues
RCRA Code:	D001
Meth Code:	R01 - Recycler
Quantity Tons:	0.042
Waste Quantity:	10
Quantity Unit:	G
Additional Code 1:	Not reported
Additional Code 2:	Not reported
Additional Code 3:	Not reported
Additional Code 4:	Not reported
Additional Code 5:	Not reported

CHEVRON 203217 (Continued) **S113085344**

Additional Info:

Year:	2000
Gen EPA ID:	CAL000160085
Shipment Date:	20000228
Creation Date:	5/3/2000 0:00:00
Receipt Date:	20000301
Manifest ID:	99012858
Trans EPA ID:	SCR000074591
Trans Name:	Not reported
Trans 2 EPA ID:	Not reported
Trans 2 Name:	Not reported
TSDF EPA ID:	CAD050806850
Trans Name:	Not reported
TSDF Alt EPA ID:	CAD050806850
TSDF Alt Name:	Not reported
Waste Code Description:	352 - Other organic solids
RCRA Code:	D018
Meth Code:	H01 - Transfer Station
Quantity Tons:	0.05
Waste Quantity:	100
Quantity Unit:	P
Additional Code 1:	Not reported
Additional Code 2:	Not reported
Additional Code 3:	Not reported
Additional Code 4:	Not reported
Additional Code 5:	Not reported
Shipment Date:	20000113
Creation Date:	4/4/2000 0:00:00
Receipt Date:	20000121
Manifest ID:	99011898
Trans EPA ID:	ILD984908202
Trans Name:	Not reported
Trans 2 EPA ID:	SCR000074591
Trans 2 Name:	Not reported
TSDF EPA ID:	CAD050806850
Trans Name:	Not reported
TSDF Alt EPA ID:	Not reported
TSDF Alt Name:	Not reported
Waste Code Description:	352 - Other organic solids
RCRA Code:	D001
Meth Code:	H01 - Transfer Station
Quantity Tons:	0.0425
Waste Quantity:	85
Quantity Unit:	P
Additional Code 1:	Not reported
Additional Code 2:	Not reported
Additional Code 3:	Not reported
Additional Code 4:	Not reported
Additional Code 5:	Not reported

Additional Info:

Year:	1998
Gen EPA ID:	CAL000160085

CHEVRON 203217 (Continued) **S113085344**

Shipment Date:	19980824
Creation Date:	10/20/1998 0:00:00
Receipt Date:	19980826
Manifest ID:	98120228
Trans EPA ID:	CAD981685886
Trans Name:	Not reported
Trans 2 EPA ID:	Not reported
Trans 2 Name:	Not reported
TSDF EPA ID:	CAD008302903
Trans Name:	Not reported
TSDF Alt EPA ID:	Not reported
TSDF Alt Name:	Not reported
Waste Code Description:	213 - Hydrocarbon solvents (benzene, hexane, Stoddard, etc.
RCRA Code:	D001
Meth Code:	R01 - Recycler
Quantity Tons:	0.417
Waste Quantity:	100
Quantity Unit:	G
Additional Code 1:	Not reported
Additional Code 2:	Not reported
Additional Code 3:	Not reported
Additional Code 4:	Not reported
Additional Code 5:	Not reported

HWTS:

Name:	CHEVRON 203217
Address:	770 PLAZA CT
Address 2:	Not reported
City,State,Zip:	CHULA VISTA, CA 91910
EPA ID:	CAR000118364
Inactive Date:	Not reported
Create Date:	03/04/2003
Last Act Date:	Not reported
Mailing Name:	Not reported
Mailing Address:	PO BOX 6004
Mailing Address 2:	Not reported
Mailing City,State,Zip:	SAN RAMON, CA 948012106
Owner Name:	WALTRUST PROPERTIES INC
Owner Address:	PO BOX 6004
Owner Address 2:	Not reported
Owner City,State,Zip:	SAN RAMON, CA 945830000
Contact Name:	KWAME AWUKU
Contact Address:	6001 BOLLINGER CANYON RD.
Contact Address 2:	Not reported
City,State,Zip:	SAN RAMON, CA 94583
Facility Status:	Active
Facility Type:	PERMANENT
Category:	FEDERAL
Latitude:	32.63669
Longitude:	-117.02977

NAICS:

EPA ID:	CAR000118364
Create Date:	2011-08-17 14:36:26.000
NAICS Code:	447110
NAICS Description:	Gasoline Stations with Convenience Stores
Issued EPA ID Date:	2003-03-04 14:25:35.18700

CHEVRON 203217 (Continued) **S113085344**

Inactive Date:	Not reported
Facility Name:	CHEVRON 203217
Facility Address:	770 PLAZA CT
Facility Address 2:	Not reported
Facility City:	CHULA VISTA
Facility County:	Not reported
Facility State:	CA
Facility Zip:	919107806
EPA ID:	CAR000118364
Create Date:	2009-12-03 12:41:18.000
NAICS Code:	44719
NAICS Description:	Other Gasoline Stations
Issued EPA ID Date:	2003-03-04 14:25:35.18700
Inactive Date:	Not reported
Facility Name:	CHEVRON 203217
Facility Address:	770 PLAZA CT
Facility Address 2:	Not reported
Facility City:	CHULA VISTA
Facility County:	Not reported
Facility State:	CA
Facility Zip:	919107806
Name:	CHEVRON 203217
Address:	770 PLAZA CT
Address 2:	Not reported
City,State,Zip:	CHULA VISTA, CA 91910
EPA ID:	CAL000160085
Inactive Date:	06/30/2003
Create Date:	02/07/1996
Last Act Date:	Not reported
Mailing Name:	Not reported
Mailing Address:	PO BOX 6004
Mailing Address 2:	Not reported
Mailing City,State,Zip:	SAN RAMON, CA 945830000
Owner Name:	CHERVON PRODUCTS CO
Owner Address:	PO BOX 6004
Owner Address 2:	Not reported
Owner City,State,Zip:	SAN RAMON, CA 945830000
Contact Name:	KATHY NORRIS
Contact Address:	PO BOX 6004
Contact Address 2:	Not reported
City,State,Zip:	SAN RAMON, CA 945830000
Facility Status:	Inactive
Facility Type:	PERMANENT
Category:	STATE
Latitude:	32.637132
Longitude:	-117.029408

NAICS:

EPA ID:	CAL000160085
Create Date:	2002-03-14 16:36:28.000
NAICS Code:	44719
NAICS Description:	Other Gasoline Stations
Issued EPA ID Date:	1996-02-07 00:00:00
Inactive Date:	2003-06-30 00:00:00
Facility Name:	CHEVRON 203217

CHEVRON 203217 (Continued) **S113085344**

Facility Address:	770 PLAZA CT
Facility Address 2:	Not reported
Facility City:	CHULA VISTA
Facility County:	Not reported
Facility State:	CA
Facility Zip:	919100000

J78 **ERNS** **2013048792**
North **770 PLAZA COURT** **N/A**
< 1/8 **CHULA VISTA, CA**
0.055 mi.
289 ft. **Site 8 of 12 in cluster J**

Actual:
357 ft.

Focus Map:
4

Click this hyperlink while viewing on your computer to access additional ERNS detail in the EDR Site Report.

J79 **CHEVRON, A.P.S.I. #1837** **UST** **U004356281**
North **770 PLAZA CT** **N/A**
< 1/8 **CHULA VISTA, CA 91910**
0.055 mi.
289 ft. **Site 9 of 12 in cluster J**

Actual:
357 ft.

Focus Map:
4

UST:

Name:	CHEVRON, A.P.S.I. #1837
Address:	770 PLAZA CT
City,State,Zip:	CHULA VISTA, CA 91910
Facility ID:	H32338
Permitting Agency:	SAN DIEGO COUNTY
CERSID:	Not reported
Latitude:	32.6381258
Longitude:	-117.0287318

J80 **CHEVRON STATION NO 203217** **RCRA-LQG** **1005904264**
North **770 PLAZA CT** **HAZNET** **CAR000118364**
< 1/8 **CHULA VISTA, CA 91910**
0.055 mi.
289 ft. **Site 10 of 12 in cluster J**

Actual:
357 ft.

Focus Map:
4

RCRA-LQG:

Date Form Received by Agency:	20200219
Handler Name:	CHEVRON STATION NO 203217
Handler Address:	770 PLAZA CT
Handler City,State,Zip:	CHULA VISTA, CA 91910-7806
EPA ID:	CAR000118364
Contact Name:	JOCKO RODRIGUEZ
Contact Address:	P O BOX 6004
Contact City,State,Zip:	SAN RAMON, CA 94583
Contact Telephone:	877-386-6044
Contact Fax:	866-849-4435

CHEVRON STATION NO 203217 (Continued) **1005904264**

Contact Email:	NAWTDESK@CHEVRON.COM
Contact Title:	WASTE TECH
EPA Region:	09
Land Type:	Private
Federal Waste Generator Description:	Large Quantity Generator
Non-Notifier:	Not reported
Biennial Report Cycle:	2019
Accessibility:	Not reported
Active Site Indicator:	Handler Activities
State District Owner:	Not reported
State District:	Not reported
Mailing Address:	P O BOX 6004
Mailing City,State,Zip:	SAN RAMON, CA 94583
Owner Name:	CHEVRON PRODUCTS CO
Owner Type:	Private
Operator Name:	CHEVROIN USA
Operator Type:	Private
Short-Term Generator Activity:	No
Importer Activity:	No
Mixed Waste Generator:	No
Transporter Activity:	No
Transfer Facility Activity:	No
Recycler Activity with Storage:	No
Small Quantity On-Site Burner Exemption:	No
Smelting Melting and Refining Furnace Exemption:	No
Underground Injection Control:	No
Off-Site Waste Receipt:	No
Universal Waste Indicator:	No
Universal Waste Destination Facility:	No
Federal Universal Waste:	No
Active Site Fed-Reg Treatment Storage and Disposal Facility:	Not reported
Active Site Converter Treatment storage and Disposal Facility:	Not reported
Active Site State-Reg Treatment Storage and Disposal Facility:	Not reported
Active Site State-Reg Handler:	---
Federal Facility Indicator:	Not reported
Hazardous Secondary Material Indicator:	N
Sub-Part K Indicator:	Not reported
Commercial TSD Indicator:	No
Treatment Storage and Disposal Type:	Not reported
2018 GPRA Permit Baseline:	Not on the Baseline
2018 GPRA Renewals Baseline:	Not on the Baseline
Permit Renewals Workload Universe:	Not reported
Permit Workload Universe:	Not reported
Permit Progress Universe:	Not reported
Post-Closure Workload Universe:	Not reported
Closure Workload Universe:	Not reported
202 GPRA Corrective Action Baseline:	No
Corrective Action Workload Universe:	No
Subject to Corrective Action Universe:	No
Non-TSDFs Where RCRA CA has Been Imposed Universe:	No
TSDFs Potentially Subject to CA Under 3004 (u)/(v) Universe:	No
TSDFs Only Subject to CA under Discretionary Auth Universe:	No
Corrective Action Priority Ranking:	No NCAPS ranking
Environmental Control Indicator:	No
Institutional Control Indicator:	No
Human Exposure Controls Indicator:	N/A
Groundwater Controls Indicator:	N/A

CHEVRON STATION NO 203217 (Continued) **1005904264**

Operating TSDF Universe:	Not reported
Full Enforcement Universe:	Not reported
Significant Non-Complier Universe:	No
Unaddressed Significant Non-Complier Universe:	No
Addressed Significant Non-Complier Universe:	No
Significant Non-Complier With a Compliance Schedule Universe:	No
Financial Assurance Required:	Not reported
Handler Date of Last Change:	20201103
Recognized Trader-Importer:	No
Recognized Trader-Exporter:	No
Importer of Spent Lead Acid Batteries:	No
Exporter of Spent Lead Acid Batteries:	No
Recycler Activity Without Storage:	No
Manifest Broker:	No
Sub-Part P Indicator:	No

Biennial: List of Years
Year: 2019

Click Here for Biennial Reporting System Data:

Hazardous Waste Summary:
Waste Code: D001
Waste Description: IGNITABLE WASTE

Waste Code: D018
Waste Description: BENZENE

Handler - Owner Operator:

Owner/Operator Indicator:	Operator
Owner/Operator Name:	CHEVROIN USA
Legal Status:	Private
Date Became Current:	19931022
Date Ended Current:	Not reported
Owner/Operator Address:	P O BOX 6004
Owner/Operator City,State,Zip:	SAN RAMON, CA 94583
Owner/Operator Telephone:	877-386-6044
Owner/Operator Telephone Ext:	Not reported
Owner/Operator Fax:	866-849-4435
Owner/Operator Email:	NAWTDESK@CHEVRON.COM

Owner/Operator Indicator:	Owner
Owner/Operator Name:	CHEVRON PRODUCTS CO
Legal Status:	Private
Date Became Current:	19931022
Date Ended Current:	Not reported
Owner/Operator Address:	P O BOX 6004
Owner/Operator City,State,Zip:	SAN RAMON, CA 94583
Owner/Operator Telephone:	877-386-6044
Owner/Operator Telephone Ext:	Not reported
Owner/Operator Fax:	866-849-4435
Owner/Operator Email:	NAWTDESK@CHEVRON.COM

Owner/Operator Indicator:	Owner
Owner/Operator Name:	CHEVRON PRODUCTS CO
Legal Status:	Private

CHEVRON STATION NO 203217 (Continued) **1005904264**

Date Became Current:	Not reported
Date Ended Current:	Not reported
Owner/Operator Address:	P O BOX 6004
Owner/Operator City,State,Zip:	SAN RAMON, CA 94583
Owner/Operator Telephone:	925-842-5931
Owner/Operator Telephone Ext:	Not reported
Owner/Operator Fax:	Not reported
Owner/Operator Email:	Not reported

Historic Generators:

Receive Date:	20200219
Handler Name:	CHEVRON STATION NO 203217
Federal Waste Generator Description:	Large Quantity Generator
State District Owner:	Not reported
Large Quantity Handler of Universal Waste:	No
Recognized Trader Importer:	No
Recognized Trader Exporter:	No
Spent Lead Acid Battery Importer:	No
Spent Lead Acid Battery Exporter:	No
Current Record:	Yes
Non Storage Recycler Activity:	No
Electronic Manifest Broker:	No

Receive Date:	20020516
Handler Name:	CHEVRON STATION NO 203217
Federal Waste Generator Description:	Small Quantity Generator
State District Owner:	Not reported
Large Quantity Handler of Universal Waste:	No
Recognized Trader Importer:	No
Recognized Trader Exporter:	No
Spent Lead Acid Battery Importer:	No
Spent Lead Acid Battery Exporter:	No
Current Record:	No
Non Storage Recycler Activity:	Not reported
Electronic Manifest Broker:	Not reported

List of NAICS Codes and Descriptions:

NAICS Code:	44711
NAICS Description:	GASOLINE STATIONS WITH CONVENIENCE STORES

Facility Has Received Notices of Violations:

Violations:	No Violations Found

Evaluation Action Summary:

Evaluations:	No Evaluations Found

HAZNET:

Name:	CHEVRON STATION NO 203217
Address:	770 PLAZA CT
Address 2:	Not reported
City,State,Zip:	CHULA VISTA, CA 945830000
Contact:	KWAME AWUKU
Telephone:	8773866044
Mailing Name:	Not reported

CHEVRON STATION NO 203217 (Continued) **1005904264**

Mailing Address: PO BOX 6004

Year: 2019
Gepaid: CAR000118364
TSD EPA ID: NED981723513
CA Waste Code: 352 - Other organic solids
Disposal Method: H040 - Incineration--Thermal Destruction Other Than Use As A Fuel
Tons: 0.01250

Year: 2019
Gepaid: CAR000118364
TSD EPA ID: CAD044429835
CA Waste Code: 352 - Other organic solids
Disposal Method: H141 - Storage, Bulking, And/Or Transfer Off Site--No Treatment/Reovery (H010-H129) Or (H131-H135)
Tons: 0.15750

Year: 2019
Gepaid: CAR000118364
TSD EPA ID: CAD044429835
CA Waste Code: 134 - Aqueous solution with total organic residues less than 10 percent
Disposal Method: H141 - Storage, Bulking, And/Or Transfer Off Site--No Treatment/Reovery (H010-H129) Or (H131-H135)
Tons: 0.07500

Year: 2018
Gepaid: CAR000118364
TSD EPA ID: CAD044429835
CA Waste Code: 134 - Aqueous solution with total organic residues less than 10 percent
Disposal Method: H141 - Storage, Bulking, And/Or Transfer Off Site--No Treatment/Reovery (H010-H129) Or (H131-H135)
Tons: 0.13000

Year: 2018
Gepaid: CAR000118364
TSD EPA ID: CAD044429835
CA Waste Code: 352 - Other organic solids
Disposal Method: H141 - Storage, Bulking, And/Or Transfer Off Site--No Treatment/Reovery (H010-H129) Or (H131-H135)
Tons: 0.28200

Year: 2017
Gepaid: CAR000118364
TSD EPA ID: CAD044429835
CA Waste Code: 352 - Other organic solids
Disposal Method: H141 - Storage, Bulking, And/Or Transfer Off Site--No Treatment/Reovery (H010-H129) Or (H131-H135)
Tons: 0.14

Year: 2017
Gepaid: CAR000118364
TSD EPA ID: CAD044429835
CA Waste Code: 134 - Aqueous solution with total organic residues less than 10 percent
Disposal Method: H141 - Storage, Bulking, And/Or Transfer Off Site--No

CHEVRON STATION NO 203217 (Continued) **1005904264**

	Treatment/Reovery (H010-H129) Or (H131-H135)
Tons:	0.2075
Year:	2016
Gepaid:	CAR000118364
TSD EPA ID:	CAD044429835
CA Waste Code:	352 - Other organic solids
Disposal Method:	H141 - Storage, Bulking, And/Or Transfer Off Site--No Treatment/Reovery (H010-H129) Or (H131-H135)
Tons:	0.1775
Year:	2016
Gepaid:	CAR000118364
TSD EPA ID:	CAD044429835
CA Waste Code:	134 - Aqueous solution with total organic residues less than 10 percent
Disposal Method:	H141 - Storage, Bulking, And/Or Transfer Off Site--No Treatment/Reovery (H010-H129) Or (H131-H135)
Tons:	0.215
Year:	2015
Gepaid:	CAR000118364
TSD EPA ID:	CAD044429835
CA Waste Code:	134 - Aqueous solution with total organic residues less than 10 percent
Disposal Method:	H141 - Storage, Bulking, And/Or Transfer Off Site--No Treatment/Reovery (H010-H129) Or (H131-H135)
Tons:	0.25

Click this hyperlink while viewing on your computer to access
36 additional CA HAZNET: record(s) in the EDR Site Report.

Additional Info:

Year:	2010
Gen EPA ID:	CAR000118364
Shipment Date:	20101122
Creation Date:	5/5/2011 18:30:32
Receipt Date:	20101213
Manifest ID:	007927294JJK
Trans EPA ID:	CAR000172460
Trans Name:	ENVIRONMENTAL LOGISTICS INC
Trans 2 EPA ID:	MAD039322250
Trans 2 Name:	CLEAN HARBORS ENVIRONMENTAL SERVICES
TSDF EPA ID:	CAD044429835
Trans Name:	CLEAN HARBORS ENVIRONMENTAL SERVICES
TSDF Alt EPA ID:	Not reported
TSDF Alt Name:	Not reported
Waste Code Description:	223 - Unspecified oil-containing waste
RCRA Code:	D018
Meth Code:	H141 - Storage, Bulking, And/Or Transfer Off Site--No Treatment/Reovery (H010-H129) Or (H131-H135)
Quantity Tons:	0.005
Waste Quantity:	10
Quantity Unit:	P
Additional Code 1:	Not reported

CHEVRON STATION NO 203217 (Continued) **1005904264**

Additional Code 2:	Not reported
Additional Code 3:	Not reported
Additional Code 4:	Not reported
Additional Code 5:	Not reported
Shipment Date:	20101122
Creation Date:	5/5/2011 18:30:32
Receipt Date:	20101213
Manifest ID:	007927294JJK
Trans EPA ID:	CAR000172460
Trans Name:	ENVIRONMENTAL LOGISTICS INC
Trans 2 EPA ID:	MAD039322250
Trans 2 Name:	CLEAN HARBORS ENVIRONMENTAL SERVICES
TSDF EPA ID:	CAD044429835
Trans Name:	CLEAN HARBORS ENVIRONMENTAL SERVICES
TSDF Alt EPA ID:	Not reported
TSDF Alt Name:	Not reported
Waste Code Description:	343 - Unspecified organic liquid mixture
RCRA Code:	D018
Meth Code:	H141 - Storage, Bulking, And/Or Transfer Off Site--No Treatment/Reovery (H010-H129) Or (H131-H135)
Quantity Tons:	0.068
Waste Quantity:	20
Quantity Unit:	G
Additional Code 1:	D001
Additional Code 2:	Not reported
Additional Code 3:	Not reported
Additional Code 4:	Not reported
Additional Code 5:	Not reported
Shipment Date:	20100625
Creation Date:	9/10/2010 18:30:08
Receipt Date:	20100628
Manifest ID:	007025067JJK
Trans EPA ID:	CAR000172460
Trans Name:	ENVIRONMENTAL LOGISTICS INC
Trans 2 EPA ID:	Not reported
Trans 2 Name:	Not reported
TSDF EPA ID:	CAD982444481
Trans Name:	FILTER RECYCLING SERVICES INC
TSDF Alt EPA ID:	Not reported
TSDF Alt Name:	Not reported
Waste Code Description:	352 - Other organic solids
RCRA Code:	Not reported
Meth Code:	H010 - Metals Recovery Including Retoring,Smelting,Chemicals,Ect
Quantity Tons:	0.03
Waste Quantity:	60
Quantity Unit:	P
Additional Code 1:	Not reported
Additional Code 2:	Not reported
Additional Code 3:	Not reported
Additional Code 4:	Not reported
Additional Code 5:	Not reported
Shipment Date:	20100604
Creation Date:	8/6/2010 18:31:29
Receipt Date:	20100604

CHEVRON STATION NO 203217 (Continued) **1005904264**

Manifest ID:	007289366JJK
Trans EPA ID:	CAR000152785
Trans Name:	CALIFORNIA HAZARDOUS SERVICES
Trans 2 EPA ID:	Not reported
Trans 2 Name:	Not reported
TSDF EPA ID:	CAD008302903
Trans Name:	VEOLIA ENVIRONMENTAL SERVICES
TSDF Alt EPA ID:	Not reported
TSDF Alt Name:	Not reported
Waste Code Description:	134 - Aqueous solution with <10% total organic residues
RCRA Code:	D018
Meth Code:	H039 - Other Recovery Of Reclamation For Reuse Including Acid Regeneration, Organics Recovery Ect
Quantity Tons:	0.882
Waste Quantity:	210
Quantity Unit:	G
Additional Code 1:	D001
Additional Code 2:	Not reported
Additional Code 3:	Not reported
Additional Code 4:	Not reported
Additional Code 5:	Not reported
Shipment Date:	20100310
Creation Date:	8/6/2010 18:31:13
Receipt Date:	20100312
Manifest ID:	007044599JJK
Trans EPA ID:	CAR000172460
Trans Name:	ENVIRONMENTAL LOGISTICS INC
Trans 2 EPA ID:	MAD039322250
Trans 2 Name:	CLEAN HARBORS ENVIRONMENTAL SERVICES
TSDF EPA ID:	CAD044429835
Trans Name:	CLEAN HARBORS ENVIRONMENTAL SERVICES
TSDF Alt EPA ID:	Not reported
TSDF Alt Name:	Not reported
Waste Code Description:	343 - Unspecified organic liquid mixture
RCRA Code:	D018
Meth Code:	H141 - Storage, Bulking, And/Or Transfer Off Site--No Treatment/Reovery (H010-H129) Or (H131-H135)
Quantity Tons:	0.102
Waste Quantity:	30
Quantity Unit:	G
Additional Code 1:	D001
Additional Code 2:	Not reported
Additional Code 3:	Not reported
Additional Code 4:	Not reported
Additional Code 5:	Not reported
Shipment Date:	20100305
Creation Date:	8/6/2010 18:31:13
Receipt Date:	20100312
Manifest ID:	007044548JJK
Trans EPA ID:	CAR000172460
Trans Name:	ENVIRONMENTAL LOGISTICS INC
Trans 2 EPA ID:	MAD039322250
Trans 2 Name:	CLEAN HARBORS ENVIRONMENTAL SERVICES
TSDF EPA ID:	CAD044429835
Trans Name:	CLEAN HARBORS ENVIRONMENTAL SERVICES

CHEVRON STATION NO 203217 (Continued) **1005904264**

TSDF Alt EPA ID:	Not reported
TSDF Alt Name:	Not reported
Waste Code Description:	343 - Unspecified organic liquid mixture
RCRA Code:	D018
Meth Code:	H141 - Storage, Bulking, And/Or Transfer Off Site--No Treatment/Reovery (H010-H129) Or (H131-H135)
Quantity Tons:	0.102
Waste Quantity:	30
Quantity Unit:	G
Additional Code 1:	D001
Additional Code 2:	Not reported
Additional Code 3:	Not reported
Additional Code 4:	Not reported
Additional Code 5:	Not reported
Shipment Date:	20100203
Creation Date:	5/27/2010 18:30:08
Receipt Date:	20100210
Manifest ID:	006651819JJK
Trans EPA ID:	CAR000172460
Trans Name:	ENVIRONMENTAL LOGISTICS INC
Trans 2 EPA ID:	MAD039322250
Trans 2 Name:	CLEAN HARBORS ENVIRONMENTAL SERVICES
TSDF EPA ID:	CAD044429835
Trans Name:	CLEAN HARBORS ENVIRONMENTAL SERVICES
TSDF Alt EPA ID:	Not reported
TSDF Alt Name:	Not reported
Waste Code Description:	343 - Unspecified organic liquid mixture
RCRA Code:	D018
Meth Code:	H141 - Storage, Bulking, And/Or Transfer Off Site--No Treatment/Reovery (H010-H129) Or (H131-H135)
Quantity Tons:	0.102
Waste Quantity:	30
Quantity Unit:	G
Additional Code 1:	D001
Additional Code 2:	Not reported
Additional Code 3:	Not reported
Additional Code 4:	Not reported
Additional Code 5:	Not reported
Shipment Date:	20100203
Creation Date:	4/12/2010 18:31:35
Receipt Date:	20100204
Manifest ID:	006651818JJK
Trans EPA ID:	CAR000172460
Trans Name:	ENVIRONMENTAL LOGISTICS INC
Trans 2 EPA ID:	Not reported
Trans 2 Name:	Not reported
TSDF EPA ID:	CAD982444481
Trans Name:	FILTER RECYCLING SERVICES INC
TSDF Alt EPA ID:	Not reported
TSDF Alt Name:	Not reported
Waste Code Description:	352 - Other organic solids
RCRA Code:	Not reported
Meth Code:	H129 - Other Treatment
Quantity Tons:	0.0175
Waste Quantity:	35

CHEVRON STATION NO 203217 (Continued) **1005904264**

Quantity Unit:	P
Additional Code 1:	Not reported
Additional Code 2:	Not reported
Additional Code 3:	Not reported
Additional Code 4:	Not reported
Additional Code 5:	Not reported
Shipment Date:	20100108
Creation Date:	5/27/2010 18:30:08
Receipt Date:	20100115
Manifest ID:	006599023JJK
Trans EPA ID:	CAR000172460
Trans Name:	ENVIRONMENTAL LOGISTICS INC
Trans 2 EPA ID:	MAD039322250
Trans 2 Name:	CLEAN HARBORS ENVIRONMENTAL SERVICES
TSDF EPA ID:	CAD044429835
Trans Name:	CLEAN HARBORS ENVIRONMENTAL SERVICES
TSDF Alt EPA ID:	Not reported
TSDF Alt Name:	Not reported
Waste Code Description:	343 - Unspecified organic liquid mixture
RCRA Code:	D018
Meth Code:	- Not reported
Quantity Tons:	0.068
Waste Quantity:	20
Quantity Unit:	G
Additional Code 1:	D001
Additional Code 2:	Not reported
Additional Code 3:	Not reported
Additional Code 4:	Not reported
Additional Code 5:	Not reported

Additional Info:

Year:	2008
Gen EPA ID:	CAR000118364
Shipment Date:	20081231
Creation Date:	3/24/2009 18:30:09
Receipt Date:	20081231
Manifest ID:	004822041JJK
Trans EPA ID:	CAR000172460
Trans Name:	ENVIRONMENTAL LOGISTICS INC
Trans 2 EPA ID:	Not reported
Trans 2 Name:	Not reported
TSDF EPA ID:	CAD982444481
Trans Name:	FILTER RECYCLING SERVICES INC
TSDF Alt EPA ID:	Not reported
TSDF Alt Name:	Not reported
Waste Code Description:	134 - Aqueous solution with <10% total organic residues
RCRA Code:	Not reported
Meth Code:	H141 - Storage, Bulking, And/Or Transfer Off Site--No Treatment/Reovery (H010-H129) Or (H131-H135)
Quantity Tons:	0.021
Waste Quantity:	5
Quantity Unit:	G
Additional Code 1:	Not reported
Additional Code 2:	Not reported
Additional Code 3:	Not reported

CHEVRON STATION NO 203217 (Continued) **1005904264**

Additional Code 4:	Not reported
Additional Code 5:	Not reported
Shipment Date:	20081231
Creation Date:	3/24/2009 18:30:09
Receipt Date:	20081231
Manifest ID:	004822041JJK
Trans EPA ID:	CAR000172460
Trans Name:	ENVIRONMENTAL LOGISTICS INC
Trans 2 EPA ID:	Not reported
Trans 2 Name:	Not reported
TSDF EPA ID:	CAD982444481
Trans Name:	FILTER RECYCLING SERVICES INC
TSDF Alt EPA ID:	Not reported
TSDF Alt Name:	Not reported
Waste Code Description:	134 - Aqueous solution with <10% total organic residues
RCRA Code:	Not reported
Meth Code:	H141 - Storage, Bulking, And/Or Transfer Off Site--No Treatment/Reovery (H010-H129) Or (H131-H135)
Quantity Tons:	0.21
Waste Quantity:	50
Quantity Unit:	G
Additional Code 1:	Not reported
Additional Code 2:	Not reported
Additional Code 3:	Not reported
Additional Code 4:	Not reported
Additional Code 5:	Not reported
Shipment Date:	20081222
Creation Date:	4/8/2009 18:31:19
Receipt Date:	20081224
Manifest ID:	004822282JJK
Trans EPA ID:	CAR000172460
Trans Name:	ENVIRONMENTAL LOGISTICS INC
Trans 2 EPA ID:	MAD039322250
Trans 2 Name:	CLEAN HARBORS ENVIRONMENTAL SERVICES
TSDF EPA ID:	CAD044429835
Trans Name:	CLEAN HARBORS ENVIRONMENTAL SERVICES
TSDF Alt EPA ID:	Not reported
TSDF Alt Name:	Not reported
Waste Code Description:	134 - Aqueous solution with <10% total organic residues
RCRA Code:	D018
Meth Code:	H141 - Storage, Bulking, And/Or Transfer Off Site--No Treatment/Reovery (H010-H129) Or (H131-H135)
Quantity Tons:	0.546
Waste Quantity:	130
Quantity Unit:	G
Additional Code 1:	D001
Additional Code 2:	Not reported
Additional Code 3:	Not reported
Additional Code 4:	Not reported
Additional Code 5:	Not reported
Shipment Date:	20081222
Creation Date:	4/8/2009 18:31:19
Receipt Date:	20081224
Manifest ID:	004822282JJK

CHEVRON STATION NO 203217 (Continued) **1005904264**

Trans EPA ID:	CAR000172460
Trans Name:	ENVIRONMENTAL LOGISTICS INC
Trans 2 EPA ID:	MAD039322250
Trans 2 Name:	CLEAN HARBORS ENVIRONMENTAL SERVICES
TSDF EPA ID:	CAD044429835
Trans Name:	CLEAN HARBORS ENVIRONMENTAL SERVICES
TSDF Alt EPA ID:	Not reported
TSDF Alt Name:	Not reported
Waste Code Description:	134 - Aqueous solution with <10% total organic residues
RCRA Code:	D018
Meth Code:	H141 - Storage, Bulking, And/Or Transfer Off Site--No Treatment/Reovery (H010-H129) Or (H131-H135)
Quantity Tons:	0.042
Waste Quantity:	10
Quantity Unit:	G
Additional Code 1:	D001
Additional Code 2:	Not reported
Additional Code 3:	Not reported
Additional Code 4:	Not reported
Additional Code 5:	Not reported
Shipment Date:	20081016
Creation Date:	1/15/2009 18:30:27
Receipt Date:	20081024
Manifest ID:	005055934JJK
Trans EPA ID:	CAR000172460
Trans Name:	ENVIRONMENTAL LOGISTICS INC
Trans 2 EPA ID:	MAD039322250
Trans 2 Name:	CLEAN HARBORS ENVIRONMENTAL SERVICES
TSDF EPA ID:	CAD044429835
Trans Name:	CLEAN HARBORS ENVIRONMENTAL SERVICES
TSDF Alt EPA ID:	Not reported
TSDF Alt Name:	Not reported
Waste Code Description:	343 - Unspecified organic liquid mixture
RCRA Code:	D018
Meth Code:	H141 - Storage, Bulking, And/Or Transfer Off Site--No Treatment/Reovery (H010-H129) Or (H131-H135)
Quantity Tons:	0.034
Waste Quantity:	10
Quantity Unit:	G
Additional Code 1:	D001
Additional Code 2:	Not reported
Additional Code 3:	Not reported
Additional Code 4:	Not reported
Additional Code 5:	Not reported
Shipment Date:	20081016
Creation Date:	1/15/2009 18:30:27
Receipt Date:	20081024
Manifest ID:	005055934JJK
Trans EPA ID:	CAR000172460
Trans Name:	ENVIRONMENTAL LOGISTICS INC
Trans 2 EPA ID:	MAD039322250
Trans 2 Name:	CLEAN HARBORS ENVIRONMENTAL SERVICES
TSDF EPA ID:	CAD044429835
Trans Name:	CLEAN HARBORS ENVIRONMENTAL SERVICES
TSDF Alt EPA ID:	Not reported

CHEVRON STATION NO 203217 (Continued) **1005904264**

TSDF Alt Name:	Not reported
Waste Code Description:	223 - Unspecified oil-containing waste
RCRA Code:	D018
Meth Code:	H141 - Storage, Bulking, And/Or Transfer Off Site--No Treatment/Reovery (H010-H129) Or (H131-H135)
Quantity Tons:	0.01
Waste Quantity:	20
Quantity Unit:	P
Additional Code 1:	Not reported
Additional Code 2:	Not reported
Additional Code 3:	Not reported
Additional Code 4:	Not reported
Additional Code 5:	Not reported
Shipment Date:	20080520
Creation Date:	9/10/2008 18:30:25
Receipt Date:	20080521
Manifest ID:	001975707JJK
Trans EPA ID:	CAR000172460
Trans Name:	ENVIRONMENTAL LOGISTICS INC
Trans 2 EPA ID:	Not reported
Trans 2 Name:	Not reported
TSDF EPA ID:	CAD982444481
Trans Name:	FILTER RECYCLING SERVICES INC
TSDF Alt EPA ID:	Not reported
TSDF Alt Name:	Not reported
Waste Code Description:	352 - Other organic solids
RCRA Code:	Not reported
Meth Code:	H010 - Metals Recovery Including Retoring,Smelting,Chemicals,Ect
Quantity Tons:	0.175
Waste Quantity:	350
Quantity Unit:	P
Additional Code 1:	Not reported
Additional Code 2:	Not reported
Additional Code 3:	Not reported
Additional Code 4:	Not reported
Additional Code 5:	Not reported
Shipment Date:	20080520
Creation Date:	9/3/2008 18:30:08
Receipt Date:	20080531
Manifest ID:	001975704JJK
Trans EPA ID:	CAR000172460
Trans Name:	ENVIRONMENTAL LOGISTICS INC
Trans 2 EPA ID:	MAD039322250
Trans 2 Name:	CLEAN HARBORS ENVIRONMENTAL SERVICES INC
TSDF EPA ID:	CAD044429835
Trans Name:	CLEAN HARBORS ENVIRONMENTAL SERVICES
TSDF Alt EPA ID:	Not reported
TSDF Alt Name:	Not reported
Waste Code Description:	343 - Unspecified organic liquid mixture
RCRA Code:	D018
Meth Code:	H141 - Storage, Bulking, And/Or Transfer Off Site--No Treatment/Reovery (H010-H129) Or (H131-H135)
Quantity Tons:	0.187
Waste Quantity:	55
Quantity Unit:	G

CHEVRON STATION NO 203217 (Continued) **1005904264**

Additional Code 1:	D001
Additional Code 2:	Not reported
Additional Code 3:	Not reported
Additional Code 4:	Not reported
Additional Code 5:	Not reported
Shipment Date:	20080402
Creation Date:	7/3/2008 18:30:14
Receipt Date:	20080410
Manifest ID:	003317809JJK
Trans EPA ID:	CAR000152785
Trans Name:	CALIFORNIA HAZARDOUS SERVICES
Trans 2 EPA ID:	Not reported
Trans 2 Name:	Not reported
TSDF EPA ID:	CAD044429835
Trans Name:	CLEAN HARBORS ENVIRONMENTAL SERVICES
TSDF Alt EPA ID:	Not reported
TSDF Alt Name:	Not reported
Waste Code Description:	134 - Aqueous solution with <10% total organic residues
RCRA Code:	D018
Meth Code:	H141 - Storage, Bulking, And/Or Transfer Off Site--No Treatment/Reovery (H010-H129) Or (H131-H135)
Quantity Tons:	0.042
Waste Quantity:	10
Quantity Unit:	G
Additional Code 1:	D001
Additional Code 2:	Not reported
Additional Code 3:	Not reported
Additional Code 4:	Not reported
Additional Code 5:	Not reported
Shipment Date:	20080318
Creation Date:	6/25/2008 18:30:21
Receipt Date:	20080324
Manifest ID:	004055856JJK
Trans EPA ID:	CAR000172460
Trans Name:	ENVIRONMENTAL LOGISTICS INC
Trans 2 EPA ID:	MAD039322250
Trans 2 Name:	CLEAN HARBORS ENVIRONMENTAL SERVICES INC
TSDF EPA ID:	CAD044429835
Trans Name:	CLEAN HARBORS ENVIRONMENTAL SERVICES
TSDF Alt EPA ID:	Not reported
TSDF Alt Name:	Not reported
Waste Code Description:	343 - Unspecified organic liquid mixture
RCRA Code:	D018
Meth Code:	H141 - Storage, Bulking, And/Or Transfer Off Site--No Treatment/Reovery (H010-H129) Or (H131-H135)
Quantity Tons:	0.102
Waste Quantity:	30
Quantity Unit:	G
Additional Code 1:	D001
Additional Code 2:	Not reported
Additional Code 3:	Not reported
Additional Code 4:	Not reported
Additional Code 5:	Not reported

CHEVRON STATION NO 203217 (Continued) **1005904264**

Additional Info:

Year:	2012
Gen EPA ID:	CAR000118364
Shipment Date:	20121203
Creation Date:	6/11/2015 11:43:53
Receipt Date:	20121218
Manifest ID:	010971212JJK
Trans EPA ID:	CAR000172460
Trans Name:	ENVIRONMENTAL LOGISTICS INC
Trans 2 EPA ID:	MAD039322250
Trans 2 Name:	CLEAN HARBORS ENVIRONMENTAL SERVICES
TSDF EPA ID:	CAD044429835
Trans Name:	CLEAN HARBORS WILMINGTON LLC
TSDF Alt EPA ID:	Not reported
TSDF Alt Name:	Not reported
Waste Code Description:	134 - Aqueous solution with <10% total organic residues
RCRA Code:	D018
Meth Code:	H141 - Storage, Bulking, And/Or Transfer Off Site--No Treatment/Reovery (H010-H129) Or (H131-H135)
Quantity Tons:	0.0042
Waste Quantity:	1
Quantity Unit:	G
Additional Code 1:	D001
Additional Code 2:	Not reported
Additional Code 3:	Not reported
Additional Code 4:	Not reported
Additional Code 5:	Not reported
Shipment Date:	20121203
Creation Date:	6/11/2015 11:43:53
Receipt Date:	20121218
Manifest ID:	010971212JJK
Trans EPA ID:	CAR000172460
Trans Name:	ENVIRONMENTAL LOGISTICS INC
Trans 2 EPA ID:	MAD039322250
Trans 2 Name:	CLEAN HARBORS ENVIRONMENTAL SERVICES
TSDF EPA ID:	CAD044429835
Trans Name:	CLEAN HARBORS WILMINGTON LLC
TSDF Alt EPA ID:	Not reported
TSDF Alt Name:	Not reported
Waste Code Description:	223 - Unspecified oil-containing waste
RCRA Code:	D018
Meth Code:	- Not reported
Quantity Tons:	0.01
Waste Quantity:	20
Quantity Unit:	P
Additional Code 1:	Not reported
Additional Code 2:	Not reported
Additional Code 3:	Not reported
Additional Code 4:	Not reported
Additional Code 5:	Not reported
Shipment Date:	20121203
Creation Date:	1/25/2013 22:15:09
Receipt Date:	20121204
Manifest ID:	010971211JJK

CHEVRON STATION NO 203217 (Continued) **1005904264**

Trans EPA ID:	CAR000172460
Trans Name:	ENVIRONMENTAL LOGISTICS INC
Trans 2 EPA ID:	Not reported
Trans 2 Name:	Not reported
TSDF EPA ID:	CAD982444481
Trans Name:	FILTER RECYCLING SERVICES INC
TSDF Alt EPA ID:	Not reported
TSDF Alt Name:	Not reported
Waste Code Description:	352 - Other organic solids
RCRA Code:	Not reported
Meth Code:	H039 - Other Recovery Of Reclamation For Reuse Including Acid Regeneration, Organics Recovery Ect
Quantity Tons:	0.05
Waste Quantity:	100
Quantity Unit:	P
Additional Code 1:	Not reported
Additional Code 2:	Not reported
Additional Code 3:	Not reported
Additional Code 4:	Not reported
Additional Code 5:	Not reported
Shipment Date:	20120622
Creation Date:	6/11/2015 11:43:20
Receipt Date:	20120709
Manifest ID:	009944570JJK
Trans EPA ID:	CAR000172460
Trans Name:	ENVIRONMENTAL LOGISTICS INC
Trans 2 EPA ID:	MAD039322250
Trans 2 Name:	CLEAN HARBORS ENVIRONMENTAL SERVICES
TSDF EPA ID:	CAD044429835
Trans Name:	CLEAN HARBORS ENVIRONMENTAL SERVICES
TSDF Alt EPA ID:	Not reported
TSDF Alt Name:	Not reported
Waste Code Description:	223 - Unspecified oil-containing waste
RCRA Code:	D018
Meth Code:	H141 - Storage, Bulking, And/Or Transfer Off Site--No Treatment/Reovery (H010-H129) Or (H131-H135)
Quantity Tons:	0.01
Waste Quantity:	20
Quantity Unit:	P
Additional Code 1:	Not reported
Additional Code 2:	Not reported
Additional Code 3:	Not reported
Additional Code 4:	Not reported
Additional Code 5:	Not reported
Shipment Date:	20120622
Creation Date:	6/11/2015 11:43:20
Receipt Date:	20120709
Manifest ID:	009944570JJK
Trans EPA ID:	CAR000172460
Trans Name:	ENVIRONMENTAL LOGISTICS INC
Trans 2 EPA ID:	MAD039322250
Trans 2 Name:	CLEAN HARBORS ENVIRONMENTAL SERVICES
TSDF EPA ID:	CAD044429835
Trans Name:	CLEAN HARBORS ENVIRONMENTAL SERVICES
TSDF Alt EPA ID:	Not reported

CHEVRON STATION NO 203217 (Continued) **1005904264**

TSDF Alt Name:	Not reported
Waste Code Description:	134 - Aqueous solution with <10% total organic residues
RCRA Code:	D018
Meth Code:	H141 - Storage, Bulking, And/Or Transfer Off Site--No Treatment/Reovery (H010-H129) Or (H131-H135)
Quantity Tons:	0.084
Waste Quantity:	20
Quantity Unit:	G
Additional Code 1:	D001
Additional Code 2:	Not reported
Additional Code 3:	Not reported
Additional Code 4:	Not reported
Additional Code 5:	Not reported
Shipment Date:	20120622
Creation Date:	9/17/2012 22:15:21
Receipt Date:	20120625
Manifest ID:	009944569JJK
Trans EPA ID:	CAR000172460
Trans Name:	ENVIRONMENTAL LOGISTICS INC
Trans 2 EPA ID:	Not reported
Trans 2 Name:	Not reported
TSDF EPA ID:	CAD982444481
Trans Name:	FILTER RECYCLING SERVICES INC
TSDF Alt EPA ID:	Not reported
TSDF Alt Name:	Not reported
Waste Code Description:	352 - Other organic solids
RCRA Code:	Not reported
Meth Code:	H039 - Other Recovery Of Reclamation For Reuse Including Acid Regeneration, Organics Recovery Ect
Quantity Tons:	0.01
Waste Quantity:	20
Quantity Unit:	P
Additional Code 1:	Not reported
Additional Code 2:	Not reported
Additional Code 3:	Not reported
Additional Code 4:	Not reported
Additional Code 5:	Not reported
Shipment Date:	20120510
Creation Date:	6/11/2015 11:43:34
Receipt Date:	20120524
Manifest ID:	009945753JJK
Trans EPA ID:	CAR000172460
Trans Name:	ENVIRONMENTAL LOGISTICS INC
Trans 2 EPA ID:	MAD039322250
Trans 2 Name:	CLEAN HARBORS ENVIRONMENTAL SERVICES
TSDF EPA ID:	CAD044429835
Trans Name:	CLEAN HARBORS ENVIRONMENTAL SERVICES
TSDF Alt EPA ID:	Not reported
TSDF Alt Name:	Not reported
Waste Code Description:	134 - Aqueous solution with <10% total organic residues
RCRA Code:	D018
Meth Code:	H141 - Storage, Bulking, And/Or Transfer Off Site--No Treatment/Reovery (H010-H129) Or (H131-H135)
Quantity Tons:	0.21
Waste Quantity:	50

CHEVRON STATION NO 203217 (Continued) **1005904264**

Quantity Unit:	G
Additional Code 1:	D001
Additional Code 2:	Not reported
Additional Code 3:	Not reported
Additional Code 4:	Not reported
Additional Code 5:	Not reported
Shipment Date:	20120222
Creation Date:	4/11/2012 20:30:13
Receipt Date:	20120223
Manifest ID:	009504908JJK
Trans EPA ID:	CAR000172460
Trans Name:	ENVIRONMENTAL LOGISTICS INC
Trans 2 EPA ID:	Not reported
Trans 2 Name:	Not reported
TSDF EPA ID:	CAD982444481
Trans Name:	FILTER RECYCLING SERVICES INC
TSDF Alt EPA ID:	Not reported
TSDF Alt Name:	Not reported
Waste Code Description:	352 - Other organic solids
RCRA Code:	Not reported
Meth Code:	H129 - Other Treatment
Quantity Tons:	0.0175
Waste Quantity:	35
Quantity Unit:	P
Additional Code 1:	Not reported
Additional Code 2:	Not reported
Additional Code 3:	Not reported
Additional Code 4:	Not reported
Additional Code 5:	Not reported
Shipment Date:	20120222
Creation Date:	6/11/2015 11:43:01
Receipt Date:	20120302
Manifest ID:	009504722JJK
Trans EPA ID:	CAR000172460
Trans Name:	ENVIRONMENTAL LOGISTICS INC
Trans 2 EPA ID:	MAD039322250
Trans 2 Name:	CLEAN HARBORS ENVIRONMENTAL SERVICES
TSDF EPA ID:	CAD044429835
Trans Name:	CLEAN HARBORS ENVIRONMENTAL SERVICES
TSDF Alt EPA ID:	Not reported
TSDF Alt Name:	Not reported
Waste Code Description:	134 - Aqueous solution with <10% total organic residues
RCRA Code:	D018
Meth Code:	H141 - Storage, Bulking, And/Or Transfer Off Site--No Treatment/Reovery (H010-H129) Or (H131-H135)
Quantity Tons:	0.0084
Waste Quantity:	2
Quantity Unit:	G
Additional Code 1:	D001
Additional Code 2:	Not reported
Additional Code 3:	Not reported
Additional Code 4:	Not reported
Additional Code 5:	Not reported
Shipment Date:	20120222

CHEVRON STATION NO 203217 (Continued) **1005904264**

Creation Date:	6/11/2015 11:43:01
Receipt Date:	20120302
Manifest ID:	009504722JJK
Trans EPA ID:	CAR000172460
Trans Name:	ENVIRONMENTAL LOGISTICS INC
Trans 2 EPA ID:	MAD039322250
Trans 2 Name:	CLEAN HARBORS ENVIRONMENTAL SERVICES
TSDF EPA ID:	CAD044429835
Trans Name:	CLEAN HARBORS ENVIRONMENTAL SERVICES
TSDF Alt EPA ID:	Not reported
TSDF Alt Name:	Not reported
Waste Code Description:	223 - Unspecified oil-containing waste
RCRA Code:	D018
Meth Code:	H141 - Storage, Bulking, And/Or Transfer Off Site--No Treatment/Reovery (H010-H129) Or (H131-H135)
Quantity Tons:	0.0075
Waste Quantity:	15
Quantity Unit:	P
Additional Code 1:	Not reported
Additional Code 2:	Not reported
Additional Code 3:	Not reported
Additional Code 4:	Not reported
Additional Code 5:	Not reported

Additional Info:

Year:	2016
Gen EPA ID:	CAR000118364
Shipment Date:	20151112
Creation Date:	1/19/2016 22:15:12
Receipt Date:	20151130
Manifest ID:	008740686FLE
Trans EPA ID:	MAD039322250
Trans Name:	CLEAN HARBORS ENVIRONMENTAL SERVICE INC
Trans 2 EPA ID:	Not reported
Trans 2 Name:	Not reported
TSDF EPA ID:	CAD044429835
Trans Name:	CLEAN HARBORS WILMINGTON LLC
TSDF Alt EPA ID:	Not reported
TSDF Alt Name:	Not reported
Waste Code Description:	352 - Other organic solids
RCRA Code:	D018
Meth Code:	H141 - Storage, Bulking, And/Or Transfer Off Site--No Treatment/Reovery (H010-H129) Or (H131-H135)
Quantity Tons:	0.0225
Waste Quantity:	45
Quantity Unit:	P
Additional Code 1:	Not reported
Additional Code 2:	Not reported
Additional Code 3:	Not reported
Additional Code 4:	Not reported
Additional Code 5:	Not reported
Shipment Date:	20151029
Creation Date:	1/11/2016 22:16:49
Receipt Date:	20151117
Manifest ID:	008740474FLE

CHEVRON STATION NO 203217 (Continued) **1005904264**

Trans EPA ID:	MAD039322250
Trans Name:	CLEAN HARBORS ENVIRONMENTAL SERVICE INC
Trans 2 EPA ID:	Not reported
Trans 2 Name:	Not reported
TSDF EPA ID:	CAD044429835
Trans Name:	CLEAN HARBORS WILMINGTON LLC
TSDF Alt EPA ID:	Not reported
TSDF Alt Name:	Not reported
Waste Code Description:	352 - Other organic solids
RCRA Code:	Not reported
Meth Code:	H141 - Storage, Bulking, And/Or Transfer Off Site--No Treatment/Reovery (H010-H129) Or (H131-H135)
Quantity Tons:	0.06
Waste Quantity:	120
Quantity Unit:	P
Additional Code 1:	Not reported
Additional Code 2:	Not reported
Additional Code 3:	Not reported
Additional Code 4:	Not reported
Additional Code 5:	Not reported
Shipment Date:	20151029
Creation Date:	1/11/2016 22:16:49
Receipt Date:	20151117
Manifest ID:	008740454FLE
Trans EPA ID:	MAD039322250
Trans Name:	CLEAN HARBORS ENVIRONMENTAL SERVICE INC
Trans 2 EPA ID:	Not reported
Trans 2 Name:	Not reported
TSDF EPA ID:	CAD044429835
Trans Name:	CLEAN HARBORS WILMINGTON LLC
TSDF Alt EPA ID:	Not reported
TSDF Alt Name:	Not reported
Waste Code Description:	134 - Aqueous solution with <10% total organic residues
RCRA Code:	D018
Meth Code:	H141 - Storage, Bulking, And/Or Transfer Off Site--No Treatment/Reovery (H010-H129) Or (H131-H135)
Quantity Tons:	0.04
Waste Quantity:	80
Quantity Unit:	P
Additional Code 1:	D001
Additional Code 2:	Not reported
Additional Code 3:	Not reported
Additional Code 4:	Not reported
Additional Code 5:	Not reported
Shipment Date:	20150618
Creation Date:	8/20/2015 22:15:33
Receipt Date:	20150630
Manifest ID:	008393743FLE
Trans EPA ID:	MAD039322250
Trans Name:	CLEAN HARBORS ENVIRONMENTAL SERVICES INC
Trans 2 EPA ID:	Not reported
Trans 2 Name:	Not reported
TSDF EPA ID:	CAD044429835
Trans Name:	CLEAN HARBORS WILMINGTON LLC
TSDF Alt EPA ID:	Not reported

CHEVRON STATION NO 203217 (Continued) **1005904264**

TSDF Alt Name:	Not reported
Waste Code Description:	352 - Other organic solids
RCRA Code:	D018
Meth Code:	H141 - Storage, Bulking, And/Or Transfer Off Site--No Treatment/Reovery (H010-H129) Or (H131-H135)
Quantity Tons:	0.0075
Waste Quantity:	15
Quantity Unit:	P
Additional Code 1:	Not reported
Additional Code 2:	Not reported
Additional Code 3:	Not reported
Additional Code 4:	Not reported
Additional Code 5:	Not reported
Shipment Date:	20150618
Creation Date:	8/20/2015 22:15:33
Receipt Date:	20150630
Manifest ID:	008393743FLE
Trans EPA ID:	MAD039322250
Trans Name:	CLEAN HARBORS ENVIRONMENTAL SERVICES INC
Trans 2 EPA ID:	Not reported
Trans 2 Name:	Not reported
TSDF EPA ID:	CAD044429835
Trans Name:	CLEAN HARBORS WILMINGTON LLC
TSDF Alt EPA ID:	Not reported
TSDF Alt Name:	Not reported
Waste Code Description:	134 - Aqueous solution with <10% total organic residues
RCRA Code:	D018
Meth Code:	H141 - Storage, Bulking, And/Or Transfer Off Site--No Treatment/Reovery (H010-H129) Or (H131-H135)
Quantity Tons:	0.03
Waste Quantity:	60
Quantity Unit:	P
Additional Code 1:	D001
Additional Code 2:	Not reported
Additional Code 3:	Not reported
Additional Code 4:	Not reported
Additional Code 5:	Not reported
Shipment Date:	20150521
Creation Date:	8/18/2015 22:15:10
Receipt Date:	20150605
Manifest ID:	008417757FLE
Trans EPA ID:	MAD039322250
Trans Name:	CLEAN HARBORS ENVIRONMENTAL SERVICES INC
Trans 2 EPA ID:	Not reported
Trans 2 Name:	Not reported
TSDF EPA ID:	CAD044429835
Trans Name:	CLEAN HARBORS WILMINGTON LLC
TSDF Alt EPA ID:	Not reported
TSDF Alt Name:	Not reported
Waste Code Description:	352 - Other organic solids
RCRA Code:	Not reported
Meth Code:	H141 - Storage, Bulking, And/Or Transfer Off Site--No Treatment/Reovery (H010-H129) Or (H131-H135)
Quantity Tons:	0.035
Waste Quantity:	70

CHEVRON STATION NO 203217 (Continued) **1005904264**

Quantity Unit:	P
Additional Code 1:	Not reported
Additional Code 2:	Not reported
Additional Code 3:	Not reported
Additional Code 4:	Not reported
Additional Code 5:	Not reported
Shipment Date:	20150312
Creation Date:	6/25/2015 22:15:36
Receipt Date:	20150326
Manifest ID:	006988123FLE
Trans EPA ID:	MAD039322250
Trans Name:	CLEAN HARBORS ENVIRONMENTAL SERVICES INC
Trans 2 EPA ID:	Not reported
Trans 2 Name:	Not reported
TSDF EPA ID:	CAD044429835
Trans Name:	CLEAN HARBORS WILMINGTON LLC
TSDF Alt EPA ID:	Not reported
TSDF Alt Name:	Not reported
Waste Code Description:	134 - Aqueous solution with <10% total organic residues
RCRA Code:	D018
Meth Code:	H141 - Storage, Bulking, And/Or Transfer Off Site--No Treatment/Reovery (H010-H129) Or (H131-H135)
Quantity Tons:	0.105
Waste Quantity:	210
Quantity Unit:	P
Additional Code 1:	D001
Additional Code 2:	Not reported
Additional Code 3:	Not reported
Additional Code 4:	Not reported
Additional Code 5:	Not reported
Shipment Date:	20150122
Creation Date:	4/21/2015 22:14:53
Receipt Date:	20150204
Manifest ID:	008056098FLE
Trans EPA ID:	MAD039322250
Trans Name:	CLEAN HARBORS ENVIRONMENTAL SERVICES INC
Trans 2 EPA ID:	Not reported
Trans 2 Name:	Not reported
TSDF EPA ID:	CAD044429835
Trans Name:	CLEAN HARBORS WILMINGTON LLC
TSDF Alt EPA ID:	Not reported
TSDF Alt Name:	Not reported
Waste Code Description:	352 - Other organic solids
RCRA Code:	D018
Meth Code:	H141 - Storage, Bulking, And/Or Transfer Off Site--No Treatment/Reovery (H010-H129) Or (H131-H135)
Quantity Tons:	0.02
Waste Quantity:	40
Quantity Unit:	P
Additional Code 1:	Not reported
Additional Code 2:	Not reported
Additional Code 3:	Not reported
Additional Code 4:	Not reported
Additional Code 5:	Not reported

CHEVRON STATION NO 203217 (Continued) **1005904264**

Shipment Date:	20150122
Creation Date:	4/21/2015 22:14:53
Receipt Date:	20150204
Manifest ID:	008056098FLE
Trans EPA ID:	MAD039322250
Trans Name:	CLEAN HARBORS ENVIRONMENTAL SERVICES INC
Trans 2 EPA ID:	Not reported
Trans 2 Name:	Not reported
TSDF EPA ID:	CAD044429835
Trans Name:	CLEAN HARBORS WILMINGTON LLC
TSDF Alt EPA ID:	Not reported
TSDF Alt Name:	Not reported
Waste Code Description:	352 - Other organic solids
RCRA Code:	Not reported
Meth Code:	H141 - Storage, Bulking, And/Or Transfer Off Site--No Treatment/Reovery (H010-H129) Or (H131-H135)
Quantity Tons:	0.02
Waste Quantity:	40
Quantity Unit:	P
Additional Code 1:	Not reported
Additional Code 2:	Not reported
Additional Code 3:	Not reported
Additional Code 4:	Not reported
Additional Code 5:	Not reported

Shipment Date:	20150122
Creation Date:	4/21/2015 22:14:53
Receipt Date:	20150204
Manifest ID:	008056098FLE
Trans EPA ID:	MAD039322250
Trans Name:	CLEAN HARBORS ENVIRONMENTAL SERVICES INC
Trans 2 EPA ID:	Not reported
Trans 2 Name:	Not reported
TSDF EPA ID:	CAD044429835
Trans Name:	CLEAN HARBORS WILMINGTON LLC
TSDF Alt EPA ID:	Not reported
TSDF Alt Name:	Not reported
Waste Code Description:	134 - Aqueous solution with <10% total organic residues
RCRA Code:	D018
Meth Code:	H141 - Storage, Bulking, And/Or Transfer Off Site--No Treatment/Reovery (H010-H129) Or (H131-H135)
Quantity Tons:	0.0375
Waste Quantity:	75
Quantity Unit:	P
Additional Code 1:	D001
Additional Code 2:	Not reported
Additional Code 3:	Not reported
Additional Code 4:	Not reported
Additional Code 5:	Not reported

Additional Info:

Year:	2005
Gen EPA ID:	CAR000118364

Shipment Date:	20051207
Creation Date:	3/22/2006 18:30:36
Receipt Date:	20051208

CHEVRON STATION NO 203217 (Continued) **1005904264**

Manifest ID:	25145286
Trans EPA ID:	CAD982444481
Trans Name:	FILTER RECYCLING SERVICES INC
Trans 2 EPA ID:	Not reported
Trans 2 Name:	Not reported
TSDF EPA ID:	CAD982444481
Trans Name:	FILTER RECYCLING SERVICES INC
TSDF Alt EPA ID:	CAD982444481
TSDF Alt Name:	Not reported
Waste Code Description:	352 - Other organic solids
RCRA Code:	Not reported
Meth Code:	R01 - Recycler
Quantity Tons:	0.05
Waste Quantity:	100
Quantity Unit:	P
Additional Code 1:	Not reported
Additional Code 2:	Not reported
Additional Code 3:	Not reported
Additional Code 4:	Not reported
Additional Code 5:	Not reported

Shipment Date:	20050510
Creation Date:	8/17/2005 18:32:04
Receipt Date:	20050511
Manifest ID:	24404600
Trans EPA ID:	CAD982444481
Trans Name:	FILTER RECYCLING SERVICES INC
Trans 2 EPA ID:	Not reported
Trans 2 Name:	Not reported
TSDF EPA ID:	CAD982444481
Trans Name:	FILTER RECYCLING SERVICES INC
TSDF Alt EPA ID:	CAD982444481
TSDF Alt Name:	Not reported
Waste Code Description:	352 - Other organic solids
RCRA Code:	NONE
Meth Code:	R01 - Recycler
Quantity Tons:	0.05
Waste Quantity:	100
Quantity Unit:	P
Additional Code 1:	Not reported
Additional Code 2:	Not reported
Additional Code 3:	Not reported
Additional Code 4:	Not reported
Additional Code 5:	Not reported

Additional Info:

Year:	2011
Gen EPA ID:	CAR000118364

Shipment Date:	20111128
Creation Date:	3/16/2012 20:30:29
Receipt Date:	20111212
Manifest ID:	009215667JJK
Trans EPA ID:	CAR000172460
Trans Name:	ENVIRONMENTAL LOGISTICS INC
Trans 2 EPA ID:	MAD039322250
Trans 2 Name:	CLEAN HARBORS ENVIRONMENTAL SERVICES

CHEVRON STATION NO 203217 (Continued) **1005904264**

TSDF EPA ID:	CAD044429835
Trans Name:	CLEAN HARBORS ENVIRONMENTAL SERVICES
TSDF Alt EPA ID:	Not reported
TSDF Alt Name:	Not reported
Waste Code Description:	343 - Unspecified organic liquid mixture
RCRA Code:	D018
Meth Code:	H141 - Storage, Bulking, And/Or Transfer Off Site--No Treatment/Reovery (H010-H129) Or (H131-H135)
Quantity Tons:	0.102
Waste Quantity:	30
Quantity Unit:	G
Additional Code 1:	D001
Additional Code 2:	Not reported
Additional Code 3:	Not reported
Additional Code 4:	Not reported
Additional Code 5:	Not reported
Shipment Date:	20111128
Creation Date:	2/15/2012 20:30:21
Receipt Date:	20111129
Manifest ID:	009215666JJK
Trans EPA ID:	CAR000172460
Trans Name:	ENVIRONMENTAL LOGISTICS INC
Trans 2 EPA ID:	Not reported
Trans 2 Name:	Not reported
TSDF EPA ID:	CAD982444481
Trans Name:	FILTER RECYCLING SERVICES INC
TSDF Alt EPA ID:	Not reported
TSDF Alt Name:	Not reported
Waste Code Description:	134 - Aqueous solution with <10% total organic residues
RCRA Code:	Not reported
Meth Code:	H141 - Storage, Bulking, And/Or Transfer Off Site--No Treatment/Reovery (H010-H129) Or (H131-H135)
Quantity Tons:	0.462
Waste Quantity:	110
Quantity Unit:	G
Additional Code 1:	Not reported
Additional Code 2:	Not reported
Additional Code 3:	Not reported
Additional Code 4:	Not reported
Additional Code 5:	Not reported
Shipment Date:	20111121
Creation Date:	3/16/2012 20:30:29
Receipt Date:	20111212
Manifest ID:	009217989JJK
Trans EPA ID:	CAR000172460
Trans Name:	ENVIRONMENTAL LOGISTICS INC
Trans 2 EPA ID:	MAD039322250
Trans 2 Name:	CLEAN HARBORS ENVIRONMENTAL SERVICES
TSDF EPA ID:	CAD044429835
Trans Name:	CLEAN HARBORS ENVIRONMENTAL SERVICES
TSDF Alt EPA ID:	Not reported
TSDF Alt Name:	Not reported
Waste Code Description:	223 - Unspecified oil-containing waste
RCRA Code:	D018
Meth Code:	H141 - Storage, Bulking, And/Or Transfer Off Site--No

CHEVRON STATION NO 203217 (Continued) **1005904264**

	Treatment/Reovery (H010-H129) Or (H131-H135)
Quantity Tons:	0.005
Waste Quantity:	10
Quantity Unit:	P
Additional Code 1:	Not reported
Additional Code 2:	Not reported
Additional Code 3:	Not reported
Additional Code 4:	Not reported
Additional Code 5:	Not reported
Shipment Date:	20111121
Creation Date:	1/27/2012 20:30:11
Receipt Date:	20111122
Manifest ID:	009217990JJK
Trans EPA ID:	CAR000172460
Trans Name:	ENVIRONMENTAL LOGISTICS INC
Trans 2 EPA ID:	Not reported
Trans 2 Name:	Not reported
TSDF EPA ID:	CAD982444481
Trans Name:	FILTER RECYCLING SERVICES INC
TSDF Alt EPA ID:	Not reported
TSDF Alt Name:	Not reported
Waste Code Description:	352 - Other organic solids
RCRA Code:	Not reported
Meth Code:	H129 - Other Treatment
Quantity Tons:	0.005
Waste Quantity:	10
Quantity Unit:	P
Additional Code 1:	Not reported
Additional Code 2:	Not reported
Additional Code 3:	Not reported
Additional Code 4:	Not reported
Additional Code 5:	Not reported
Shipment Date:	20111121
Creation Date:	3/16/2012 20:30:29
Receipt Date:	20111212
Manifest ID:	009217989JJK
Trans EPA ID:	CAR000172460
Trans Name:	ENVIRONMENTAL LOGISTICS INC
Trans 2 EPA ID:	MAD039322250
Trans 2 Name:	CLEAN HARBORS ENVIRONMENTAL SERVICES
TSDF EPA ID:	CAD044429835
Trans Name:	CLEAN HARBORS ENVIRONMENTAL SERVICES
TSDF Alt EPA ID:	Not reported
TSDF Alt Name:	Not reported
Waste Code Description:	343 - Unspecified organic liquid mixture
RCRA Code:	D018
Meth Code:	H141 - Storage, Bulking, And/Or Transfer Off Site--No Treatment/Reovery (H010-H129) Or (H131-H135)
Quantity Tons:	0.068
Waste Quantity:	20
Quantity Unit:	G
Additional Code 1:	D001
Additional Code 2:	Not reported
Additional Code 3:	Not reported
Additional Code 4:	Not reported

CHEVRON STATION NO 203217 (Continued) **1005904264**

Additional Code 5:	Not reported
Shipment Date:	20110919
Creation Date:	12/9/2011 18:30:51
Receipt Date:	20110920
Manifest ID:	008893684JJK
Trans EPA ID:	CAR000172460
Trans Name:	ENVIRONMENTAL LOGISTICS INC
Trans 2 EPA ID:	Not reported
Trans 2 Name:	Not reported
TSDF EPA ID:	CAD982444481
Trans Name:	FILTER RECYCLING SERVICES INC
TSDF Alt EPA ID:	Not reported
TSDF Alt Name:	Not reported
Waste Code Description:	352 - Other organic solids
RCRA Code:	Not reported
Meth Code:	H129 - Other Treatment
Quantity Tons:	0.015
Waste Quantity:	30
Quantity Unit:	P
Additional Code 1:	Not reported
Additional Code 2:	Not reported
Additional Code 3:	Not reported
Additional Code 4:	Not reported
Additional Code 5:	Not reported
Shipment Date:	20110919
Creation Date:	2/16/2012 20:30:13
Receipt Date:	20110927
Manifest ID:	008893683JJK
Trans EPA ID:	CAR000172460
Trans Name:	ENVIRONMENTAL LOGISTICS INC
Trans 2 EPA ID:	MAD039322250
Trans 2 Name:	CLEAN HARBORS ENVIRONMENTAL SERVICES
TSDF EPA ID:	CAD044429835
Trans Name:	CLEAN HARBORS ENVIRONMENTAL SERVICES
TSDF Alt EPA ID:	Not reported
TSDF Alt Name:	Not reported
Waste Code Description:	223 - Unspecified oil-containing waste
RCRA Code:	D018
Meth Code:	H141 - Storage, Bulking, And/Or Transfer Off Site--No Treatment/Reovery (H010-H129) Or (H131-H135)
Quantity Tons:	0.0075
Waste Quantity:	15
Quantity Unit:	P
Additional Code 1:	Not reported
Additional Code 2:	Not reported
Additional Code 3:	Not reported
Additional Code 4:	Not reported
Additional Code 5:	Not reported
Shipment Date:	20110919
Creation Date:	2/16/2012 20:30:13
Receipt Date:	20110927
Manifest ID:	008893683JJK
Trans EPA ID:	CAR000172460
Trans Name:	ENVIRONMENTAL LOGISTICS INC

CHEVRON STATION NO 203217 (Continued) **1005904264**

Trans 2 EPA ID: MAD039322250
Trans 2 Name: CLEAN HARBORS ENVIRONMENTAL SERVICES
TSDF EPA ID: CAD044429835
Trans Name: CLEAN HARBORS ENVIRONMENTAL SERVICES
TSDF Alt EPA ID: Not reported
TSDF Alt Name: Not reported
Waste Code Description: 343 - Unspecified organic liquid mixture
RCRA Code: D018
Meth Code: H141 - Storage, Bulking, And/Or Transfer Off Site--No Treatment/Reovery (H010-H129) Or (H131-H135)
Quantity Tons: 0.0102
Waste Quantity: 3
Quantity Unit: G
Additional Code 1: D001
Additional Code 2: Not reported
Additional Code 3: Not reported
Additional Code 4: Not reported
Additional Code 5: Not reported

Shipment Date: 20110607
Creation Date: 10/1/2011 18:30:46
Receipt Date: 20110616
Manifest ID: 008698806JJK
Trans EPA ID: CAR000172460
Trans Name: ENVIRONMENTAL LOGISTICS INC
Trans 2 EPA ID: MAD039322250
Trans 2 Name: CLEAN HARBORS ENVIRONMENTAL SERVICES
TSDF EPA ID: CAD044429835
Trans Name: CLEAN HARBORS ENVIRONMENTAL SERVICES
TSDF Alt EPA ID: Not reported
TSDF Alt Name: Not reported
Waste Code Description: 343 - Unspecified organic liquid mixture
RCRA Code: D018
Meth Code: H141 - Storage, Bulking, And/Or Transfer Off Site--No Treatment/Reovery (H010-H129) Or (H131-H135)
Quantity Tons: 0.102
Waste Quantity: 30
Quantity Unit: G
Additional Code 1: D001
Additional Code 2: Not reported
Additional Code 3: Not reported
Additional Code 4: Not reported
Additional Code 5: Not reported

Shipment Date: 20110412
Creation Date: 10/1/2011 18:30:39
Receipt Date: 20110422
Manifest ID: 008106941JJK
Trans EPA ID: CAR000172460
Trans Name: ENVIRONMENTAL LOGISTICS INC
Trans 2 EPA ID: MAD039322250
Trans 2 Name: CLEAN HARBORS ENVIRONMENTAL SERVICES
TSDF EPA ID: CAD044429835
Trans Name: CLEAN HARBORS ENVIRONMENTAL SERVICES
TSDF Alt EPA ID: Not reported
TSDF Alt Name: Not reported
Waste Code Description: 223 - Unspecified oil-containing waste

CHEVRON STATION NO 203217 (Continued) **1005904264**

RCRA Code: D018
Meth Code: H141 - Storage, Bulking, And/Or Transfer Off Site--No Treatment/Reovery (H010-H129) Or (H131-H135)
Quantity Tons: 0.0075
Waste Quantity: 15
Quantity Unit: P
Additional Code 1: Not reported
Additional Code 2: Not reported
Additional Code 3: Not reported
Additional Code 4: Not reported
Additional Code 5: Not reported

Additional Info:
Year: 2017
Gen EPA ID: CAR000118364

Shipment Date: 20170613
Creation Date: 6/13/2018 18:30:59
Receipt Date: 20170629
Manifest ID: 010875835FLE
Trans EPA ID: MAD039322250
Trans Name: CLEAN HARBORS ENVIRONMENTAL SERVICES INC
Trans 2 EPA ID: Not reported
Trans 2 Name: Not reported
TSDF EPA ID: CAD044429835
Trans Name: CLEAN HARBORS WILMINGTON LLC
TSDF Alt EPA ID: Not reported
TSDF Alt Name: Not reported
Waste Code Description: 134 - Aqueous solution with <10% total organic residues
RCRA Code: D018
Meth Code: H141 - Storage, Bulking, And/Or Transfer Off Site--No Treatment/Reovery (H010-H129) Or (H131-H135)
Quantity Tons: 0.085
Waste Quantity: 170
Quantity Unit: P
Additional Code 1: D001
Additional Code 2: Not reported
Additional Code 3: Not reported
Additional Code 4: Not reported
Additional Code 5: Not reported

Shipment Date: 20170206
Creation Date: 5/16/2017 18:30:23
Receipt Date: 20170213
Manifest ID: 010255719FLE
Trans EPA ID: MAD039322250
Trans Name: CLEAN HARBORS ENVIRONMENTAL SERVICES, INC.
Trans 2 EPA ID: Not reported
Trans 2 Name: Not reported
TSDF EPA ID: CAD044429835
Trans Name: CLEAN HARBORS OF WILMINGTON, LLC
TSDF Alt EPA ID: Not reported
TSDF Alt Name: Not reported
Waste Code Description: 352 - Other organic solids
RCRA Code: Not reported
Meth Code: H141 - Storage, Bulking, And/Or Transfer Off Site--No Treatment/Reovery (H010-H129) Or (H131-H135)

CHEVRON STATION NO 203217 (Continued) **1005904264**

Quantity Tons:	0.055
Waste Quantity:	110
Quantity Unit:	P
Additional Code 1:	Not reported
Additional Code 2:	Not reported
Additional Code 3:	Not reported
Additional Code 4:	Not reported
Additional Code 5:	Not reported
Shipment Date:	20170206
Creation Date:	5/16/2017 18:30:23
Receipt Date:	20170213
Manifest ID:	010255719FLE
Trans EPA ID:	MAD039322250
Trans Name:	CLEAN HARBORS ENVIRONMENTAL SERVICES, INC.
Trans 2 EPA ID:	Not reported
Trans 2 Name:	Not reported
TSDF EPA ID:	CAD044429835
Trans Name:	CLEAN HARBORS OF WILMINGTON, LLC
TSDF Alt EPA ID:	Not reported
TSDF Alt Name:	Not reported
Waste Code Description:	134 - Aqueous solution with <10% total organic residues
RCRA Code:	D018
Meth Code:	H141 - Storage, Bulking, And/Or Transfer Off Site--No Treatment/Reovery (H010-H129) Or (H131-H135)
Quantity Tons:	0.0425
Waste Quantity:	85
Quantity Unit:	P
Additional Code 1:	D001
Additional Code 2:	Not reported
Additional Code 3:	Not reported
Additional Code 4:	Not reported
Additional Code 5:	Not reported
Shipment Date:	20170206
Creation Date:	5/16/2017 18:30:23
Receipt Date:	20170213
Manifest ID:	010255719FLE
Trans EPA ID:	MAD039322250
Trans Name:	CLEAN HARBORS ENVIRONMENTAL SERVICES, INC.
Trans 2 EPA ID:	Not reported
Trans 2 Name:	Not reported
TSDF EPA ID:	CAD044429835
Trans Name:	CLEAN HARBORS OF WILMINGTON, LLC
TSDF Alt EPA ID:	Not reported
TSDF Alt Name:	Not reported
Waste Code Description:	352 - Other organic solids
RCRA Code:	D018
Meth Code:	H141 - Storage, Bulking, And/Or Transfer Off Site--No Treatment/Reovery (H010-H129) Or (H131-H135)
Quantity Tons:	0.03
Waste Quantity:	60
Quantity Unit:	P
Additional Code 1:	Not reported
Additional Code 2:	Not reported
Additional Code 3:	Not reported
Additional Code 4:	Not reported

CHEVRON STATION NO 203217 (Continued) **1005904264**

Additional Code 5:	Not reported
Shipment Date:	20170104
Creation Date:	3/23/2017 18:30:13
Receipt Date:	20170111
Manifest ID:	009546240FLE
Trans EPA ID:	MAD039322250
Trans Name:	CLEAN HARBORS ENVIRONMENTAL SERVICES, INC.
Trans 2 EPA ID:	Not reported
Trans 2 Name:	Not reported
TSDF EPA ID:	CAD044429835
Trans Name:	CLEAN HARBORS OF WILMINGTON, LLC
TSDF Alt EPA ID:	Not reported
TSDF Alt Name:	Not reported
Waste Code Description:	134 - Aqueous solution with <10% total organic residues
RCRA Code:	D018
Meth Code:	H141 - Storage, Bulking, And/Or Transfer Off Site--No Treatment/Reovery (H010-H129) Or (H131-H135)
Quantity Tons:	0.08
Waste Quantity:	160
Quantity Unit:	P
Additional Code 1:	D001
Additional Code 2:	Not reported
Additional Code 3:	Not reported
Additional Code 4:	Not reported
Additional Code 5:	Not reported
Shipment Date:	20170104
Creation Date:	3/23/2017 18:30:13
Receipt Date:	20170111
Manifest ID:	009546239FLE
Trans EPA ID:	MAD039322250
Trans Name:	CLEAN HARBORS ENVIRONMENTAL SERVICES, INC.
Trans 2 EPA ID:	Not reported
Trans 2 Name:	Not reported
TSDF EPA ID:	CAD044429835
Trans Name:	CLEAN HARBORS OF WILMINGTON, LLC
TSDF Alt EPA ID:	Not reported
TSDF Alt Name:	Not reported
Waste Code Description:	352 - Other organic solids
RCRA Code:	Not reported
Meth Code:	H141 - Storage, Bulking, And/Or Transfer Off Site--No Treatment/Reovery (H010-H129) Or (H131-H135)
Quantity Tons:	0.055
Waste Quantity:	110
Quantity Unit:	P
Additional Code 1:	Not reported
Additional Code 2:	Not reported
Additional Code 3:	Not reported
Additional Code 4:	Not reported
Additional Code 5:	Not reported

Additional Info:

Year:	2015
Gen EPA ID:	CAR000118364
Shipment Date:	20151112

CHEVRON STATION NO 203217 (Continued) **1005904264**

Creation Date:	1/19/2016 22:15:12
Receipt Date:	20151130
Manifest ID:	008740686FLE
Trans EPA ID:	MAD039322250
Trans Name:	CLEAN HARBORS ENVIRONMENTAL SERVICE INC
Trans 2 EPA ID:	Not reported
Trans 2 Name:	Not reported
TSDF EPA ID:	CAD044429835
Trans Name:	CLEAN HARBORS WILMINGTON LLC
TSDF Alt EPA ID:	Not reported
TSDF Alt Name:	Not reported
Waste Code Description:	352 - Other organic solids
RCRA Code:	D018
Meth Code:	H141 - Storage, Bulking, And/Or Transfer Off Site--No Treatment/Reovery (H010-H129) Or (H131-H135)
Quantity Tons:	0.0225
Waste Quantity:	45
Quantity Unit:	P
Additional Code 1:	Not reported
Additional Code 2:	Not reported
Additional Code 3:	Not reported
Additional Code 4:	Not reported
Additional Code 5:	Not reported

Shipment Date:	20151029
Creation Date:	1/11/2016 22:16:49
Receipt Date:	20151117
Manifest ID:	008740474FLE
Trans EPA ID:	MAD039322250
Trans Name:	CLEAN HARBORS ENVIRONMENTAL SERVICE INC
Trans 2 EPA ID:	Not reported
Trans 2 Name:	Not reported
TSDF EPA ID:	CAD044429835
Trans Name:	CLEAN HARBORS WILMINGTON LLC
TSDF Alt EPA ID:	Not reported
TSDF Alt Name:	Not reported
Waste Code Description:	352 - Other organic solids
RCRA Code:	Not reported
Meth Code:	H141 - Storage, Bulking, And/Or Transfer Off Site--No Treatment/Reovery (H010-H129) Or (H131-H135)
Quantity Tons:	0.06
Waste Quantity:	120
Quantity Unit:	P
Additional Code 1:	Not reported
Additional Code 2:	Not reported
Additional Code 3:	Not reported
Additional Code 4:	Not reported
Additional Code 5:	Not reported

Shipment Date:	20151029
Creation Date:	1/11/2016 22:16:49
Receipt Date:	20151117
Manifest ID:	008740454FLE
Trans EPA ID:	MAD039322250
Trans Name:	CLEAN HARBORS ENVIRONMENTAL SERVICE INC
Trans 2 EPA ID:	Not reported
Trans 2 Name:	Not reported

CHEVRON STATION NO 203217 (Continued) **1005904264**

TSDF EPA ID:	CAD044429835
Trans Name:	CLEAN HARBORS WILMINGTON LLC
TSDF Alt EPA ID:	Not reported
TSDF Alt Name:	Not reported
Waste Code Description:	134 - Aqueous solution with <10% total organic residues
RCRA Code:	D018
Meth Code:	H141 - Storage, Bulking, And/Or Transfer Off Site--No Treatment/Reovery (H010-H129) Or (H131-H135)
Quantity Tons:	0.04
Waste Quantity:	80
Quantity Unit:	P
Additional Code 1:	D001
Additional Code 2:	Not reported
Additional Code 3:	Not reported
Additional Code 4:	Not reported
Additional Code 5:	Not reported
Shipment Date:	20150618
Creation Date:	8/20/2015 22:15:33
Receipt Date:	20150630
Manifest ID:	008393743FLE
Trans EPA ID:	MAD039322250
Trans Name:	CLEAN HARBORS ENVIRONMENTAL SERVICES INC
Trans 2 EPA ID:	Not reported
Trans 2 Name:	Not reported
TSDF EPA ID:	CAD044429835
Trans Name:	CLEAN HARBORS WILMINGTON LLC
TSDF Alt EPA ID:	Not reported
TSDF Alt Name:	Not reported
Waste Code Description:	134 - Aqueous solution with <10% total organic residues
RCRA Code:	D018
Meth Code:	H141 - Storage, Bulking, And/Or Transfer Off Site--No Treatment/Reovery (H010-H129) Or (H131-H135)
Quantity Tons:	0.03
Waste Quantity:	60
Quantity Unit:	P
Additional Code 1:	D001
Additional Code 2:	Not reported
Additional Code 3:	Not reported
Additional Code 4:	Not reported
Additional Code 5:	Not reported
Shipment Date:	20150618
Creation Date:	8/20/2015 22:15:33
Receipt Date:	20150630
Manifest ID:	008393743FLE
Trans EPA ID:	MAD039322250
Trans Name:	CLEAN HARBORS ENVIRONMENTAL SERVICES INC
Trans 2 EPA ID:	Not reported
Trans 2 Name:	Not reported
TSDF EPA ID:	CAD044429835
Trans Name:	CLEAN HARBORS WILMINGTON LLC
TSDF Alt EPA ID:	Not reported
TSDF Alt Name:	Not reported
Waste Code Description:	352 - Other organic solids
RCRA Code:	D018
Meth Code:	H141 - Storage, Bulking, And/Or Transfer Off Site--No

CHEVRON STATION NO 203217 (Continued) **1005904264**

	Treatment/Reovery (H010-H129) Or (H131-H135)
Quantity Tons:	0.0075
Waste Quantity:	15
Quantity Unit:	P
Additional Code 1:	Not reported
Additional Code 2:	Not reported
Additional Code 3:	Not reported
Additional Code 4:	Not reported
Additional Code 5:	Not reported
Shipment Date:	20150521
Creation Date:	8/18/2015 22:15:10
Receipt Date:	20150605
Manifest ID:	008417757FLE
Trans EPA ID:	MAD039322250
Trans Name:	CLEAN HARBORS ENVIRONMENTAL SERVICES INC
Trans 2 EPA ID:	Not reported
Trans 2 Name:	Not reported
TSDF EPA ID:	CAD044429835
Trans Name:	CLEAN HARBORS WILMINGTON LLC
TSDF Alt EPA ID:	Not reported
TSDF Alt Name:	Not reported
Waste Code Description:	352 - Other organic solids
RCRA Code:	Not reported
Meth Code:	H141 - Storage, Bulking, And/Or Transfer Off Site--No Treatment/Reovery (H010-H129) Or (H131-H135)
Quantity Tons:	0.035
Waste Quantity:	70
Quantity Unit:	P
Additional Code 1:	Not reported
Additional Code 2:	Not reported
Additional Code 3:	Not reported
Additional Code 4:	Not reported
Additional Code 5:	Not reported
Shipment Date:	20150312
Creation Date:	6/25/2015 22:15:36
Receipt Date:	20150326
Manifest ID:	006988123FLE
Trans EPA ID:	MAD039322250
Trans Name:	CLEAN HARBORS ENVIRONMENTAL SERVICES INC
Trans 2 EPA ID:	Not reported
Trans 2 Name:	Not reported
TSDF EPA ID:	CAD044429835
Trans Name:	CLEAN HARBORS WILMINGTON LLC
TSDF Alt EPA ID:	Not reported
TSDF Alt Name:	Not reported
Waste Code Description:	134 - Aqueous solution with <10% total organic residues
RCRA Code:	D018
Meth Code:	H141 - Storage, Bulking, And/Or Transfer Off Site--No Treatment/Reovery (H010-H129) Or (H131-H135)
Quantity Tons:	0.105
Waste Quantity:	210
Quantity Unit:	P
Additional Code 1:	D001
Additional Code 2:	Not reported
Additional Code 3:	Not reported

CHEVRON STATION NO 203217 (Continued) **1005904264**

Additional Code 4:	Not reported
Additional Code 5:	Not reported
Shipment Date:	20150122
Creation Date:	4/21/2015 22:14:53
Receipt Date:	20150204
Manifest ID:	008056098FLE
Trans EPA ID:	MAD039322250
Trans Name:	CLEAN HARBORS ENVIRONMENTAL SERVICES INC
Trans 2 EPA ID:	Not reported
Trans 2 Name:	Not reported
TSDF EPA ID:	CAD044429835
Trans Name:	CLEAN HARBORS WILMINGTON LLC
TSDF Alt EPA ID:	Not reported
TSDF Alt Name:	Not reported
Waste Code Description:	352 - Other organic solids
RCRA Code:	D018
Meth Code:	H141 - Storage, Bulking, And/Or Transfer Off Site--No Treatment/Reovery (H010-H129) Or (H131-H135)
Quantity Tons:	0.02
Waste Quantity:	40
Quantity Unit:	P
Additional Code 1:	Not reported
Additional Code 2:	Not reported
Additional Code 3:	Not reported
Additional Code 4:	Not reported
Additional Code 5:	Not reported
Shipment Date:	20150122
Creation Date:	4/21/2015 22:14:53
Receipt Date:	20150204
Manifest ID:	008056098FLE
Trans EPA ID:	MAD039322250
Trans Name:	CLEAN HARBORS ENVIRONMENTAL SERVICES INC
Trans 2 EPA ID:	Not reported
Trans 2 Name:	Not reported
TSDF EPA ID:	CAD044429835
Trans Name:	CLEAN HARBORS WILMINGTON LLC
TSDF Alt EPA ID:	Not reported
TSDF Alt Name:	Not reported
Waste Code Description:	134 - Aqueous solution with <10% total organic residues
RCRA Code:	D018
Meth Code:	H141 - Storage, Bulking, And/Or Transfer Off Site--No Treatment/Reovery (H010-H129) Or (H131-H135)
Quantity Tons:	0.0375
Waste Quantity:	75
Quantity Unit:	P
Additional Code 1:	D001
Additional Code 2:	Not reported
Additional Code 3:	Not reported
Additional Code 4:	Not reported
Additional Code 5:	Not reported
Shipment Date:	20150122
Creation Date:	4/21/2015 22:14:53
Receipt Date:	20150204
Manifest ID:	008056098FLE

CHEVRON STATION NO 203217 (Continued) **1005904264**

Trans EPA ID: MAD039322250
Trans Name: CLEAN HARBORS ENVIRONMENTAL SERVICES INC
Trans 2 EPA ID: Not reported
Trans 2 Name: Not reported
TSDF EPA ID: CAD044429835
Trans Name: CLEAN HARBORS WILMINGTON LLC
TSDF Alt EPA ID: Not reported
TSDF Alt Name: Not reported
Waste Code Description: 352 - Other organic solids
RCRA Code: Not reported
Meth Code: H141 - Storage, Bulking, And/Or Transfer Off Site--No Treatment/Reovery (H010-H129) Or (H131-H135)
Quantity Tons: 0.02
Waste Quantity: 40
Quantity Unit: P
Additional Code 1: Not reported
Additional Code 2: Not reported
Additional Code 3: Not reported
Additional Code 4: Not reported
Additional Code 5: Not reported

Additional Info:
Year: 2007
Gen EPA ID: CAR000118364

Shipment Date: 20070406
Creation Date: 3/3/2008 8:18:44
Receipt Date: 20070413
Manifest ID: 000880733JJK
Trans EPA ID: CAR000152785
Trans Name: CALIFORNIA HAZARDOUS SERVICES
Trans 2 EPA ID: Not reported
Trans 2 Name: Not reported
TSDF EPA ID: CAD008302903
Trans Name: VEOLIA ENVIRONMENTAL SERVICES
TSDF Alt EPA ID: Not reported
TSDF Alt Name: Not reported
Waste Code Description: 134 - Aqueous solution with <10% total organic residues
RCRA Code: D018
Meth Code: H039 - Other Recovery Of Reclamation For Reuse Including Acid Regeneration, Organics Recovery Ect
Quantity Tons: 0.021
Waste Quantity: 5
Quantity Unit: G
Additional Code 1: D001
Additional Code 2: Not reported
Additional Code 3: Not reported
Additional Code 4: Not reported
Additional Code 5: Not reported

Shipment Date: 20070403
Creation Date: 8/23/2007 18:30:34
Receipt Date: 20070404
Manifest ID: 000457691JJK
Trans EPA ID: CAD982444481
Trans Name: FILTER RECYCLING SERVICES INC
Trans 2 EPA ID: Not reported

CHEVRON STATION NO 203217 (Continued) **1005904264**

Trans 2 Name:	Not reported
TSDF EPA ID:	CAD982444481
Trans Name:	FILTER RECYCLING SERVICES INC
TSDF Alt EPA ID:	Not reported
TSDF Alt Name:	Not reported
Waste Code Description:	352 - Other organic solids
RCRA Code:	Not reported
Meth Code:	H141 - Storage, Bulking, And/Or Transfer Off Site--No Treatment/Reovery (H010-H129) Or (H131-H135)
Quantity Tons:	0.05
Waste Quantity:	100
Quantity Unit:	P
Additional Code 1:	Not reported
Additional Code 2:	Not reported
Additional Code 3:	Not reported
Additional Code 4:	Not reported
Additional Code 5:	Not reported
Shipment Date:	20070329
Creation Date:	8/23/2007 18:30:20
Receipt Date:	20070330
Manifest ID:	000457625JJK
Trans EPA ID:	CAD982444481
Trans Name:	FILTER RECYCLING SERVICES INC
Trans 2 EPA ID:	Not reported
Trans 2 Name:	Not reported
TSDF EPA ID:	CAD982444481
Trans Name:	FILTER RECYCLING SERVICES INC
TSDF Alt EPA ID:	Not reported
TSDF Alt Name:	Not reported
Waste Code Description:	352 - Other organic solids
RCRA Code:	Not reported
Meth Code:	H141 - Storage, Bulking, And/Or Transfer Off Site--No Treatment/Reovery (H010-H129) Or (H131-H135)
Quantity Tons:	0.1
Waste Quantity:	200
Quantity Unit:	P
Additional Code 1:	Not reported
Additional Code 2:	Not reported
Additional Code 3:	Not reported
Additional Code 4:	Not reported
Additional Code 5:	Not reported
Shipment Date:	20070308
Creation Date:	9/20/2007 18:30:30
Receipt Date:	20070309
Manifest ID:	000457359JJK
Trans EPA ID:	CAD982444481
Trans Name:	FILTER RECYCLING SERVICES INC
Trans 2 EPA ID:	Not reported
Trans 2 Name:	Not reported
TSDF EPA ID:	CAD982444481
Trans Name:	FILTER RECYCLING SERVICES INC
TSDF Alt EPA ID:	Not reported
TSDF Alt Name:	Not reported
Waste Code Description:	352 - Other organic solids
RCRA Code:	Not reported

CHEVRON STATION NO 203217 (Continued) **1005904264**

Meth Code:	H141 - Storage, Bulking, And/Or Transfer Off Site--No Treatment/Reovery (H010-H129) Or (H131-H135)
Quantity Tons:	0.1
Waste Quantity:	200
Quantity Unit:	P
Additional Code 1:	Not reported
Additional Code 2:	Not reported
Additional Code 3:	Not reported
Additional Code 4:	Not reported
Additional Code 5:	Not reported
Shipment Date:	20070305
Creation Date:	3/3/2008 8:17:56
Receipt Date:	20070307
Manifest ID:	002084556JJK
Trans EPA ID:	CAR000152785
Trans Name:	CALIFORNIA HAZARDOUS SERVICES
Trans 2 EPA ID:	Not reported
Trans 2 Name:	Not reported
TSDF EPA ID:	CAD008302903
Trans Name:	VEOLIA ENVIRONMENTAL SERVICES
TSDF Alt EPA ID:	Not reported
TSDF Alt Name:	Not reported
Waste Code Description:	134 - Aqueous solution with <10% total organic residues
RCRA Code:	D018
Meth Code:	H039 - Other Recovery Of Reclamation For Reuse Including Acid Regeneration, Organics Recovery Ect
Quantity Tons:	0.021
Waste Quantity:	5
Quantity Unit:	G
Additional Code 1:	D001
Additional Code 2:	Not reported
Additional Code 3:	Not reported
Additional Code 4:	Not reported
Additional Code 5:	Not reported

Additional Info:

Year:	2009
Gen EPA ID:	CAR000118364
Shipment Date:	20090828
Creation Date:	12/8/2009 18:30:31
Receipt Date:	20090911
Manifest ID:	006063010JJK
Trans EPA ID:	CAR000172460
Trans Name:	ENVIRONMENTAL LOGISTICS INC
Trans 2 EPA ID:	MAD039322250
Trans 2 Name:	CLEAN HARBORS ENVIRONMENTAL SERVICES
TSDF EPA ID:	CAD044429835
Trans Name:	CLEAN HARBORS ENVIRONMENTAL SERVICES
TSDF Alt EPA ID:	Not reported
TSDF Alt Name:	Not reported
Waste Code Description:	223 - Unspecified oil-containing waste
RCRA Code:	D018
Meth Code:	H141 - Storage, Bulking, And/Or Transfer Off Site--No Treatment/Reovery (H010-H129) Or (H131-H135)
Quantity Tons:	0.01

CHEVRON STATION NO 203217 (Continued) **1005904264**

Waste Quantity:	20
Quantity Unit:	P
Additional Code 1:	Not reported
Additional Code 2:	Not reported
Additional Code 3:	Not reported
Additional Code 4:	Not reported
Additional Code 5:	Not reported
Shipment Date:	20090828
Creation Date:	10/29/2009 18:30:19
Receipt Date:	20090831
Manifest ID:	006063011JJK
Trans EPA ID:	CAR000172460
Trans Name:	ENVIRONMENTAL LOGISTICS INC
Trans 2 EPA ID:	Not reported
Trans 2 Name:	Not reported
TSDF EPA ID:	CAD982444481
Trans Name:	FILTER RECYCLING SERVICES INC
TSDF Alt EPA ID:	Not reported
TSDF Alt Name:	Not reported
Waste Code Description:	352 - Other organic solids
RCRA Code:	Not reported
Meth Code:	H129 - Other Treatment
Quantity Tons:	0.01
Waste Quantity:	20
Quantity Unit:	P
Additional Code 1:	Not reported
Additional Code 2:	Not reported
Additional Code 3:	Not reported
Additional Code 4:	Not reported
Additional Code 5:	Not reported
Shipment Date:	20090828
Creation Date:	12/8/2009 18:30:31
Receipt Date:	20090911
Manifest ID:	006063010JJK
Trans EPA ID:	CAR000172460
Trans Name:	ENVIRONMENTAL LOGISTICS INC
Trans 2 EPA ID:	MAD039322250
Trans 2 Name:	CLEAN HARBORS ENVIRONMENTAL SERVICES
TSDF EPA ID:	CAD044429835
Trans Name:	CLEAN HARBORS ENVIRONMENTAL SERVICES
TSDF Alt EPA ID:	Not reported
TSDF Alt Name:	Not reported
Waste Code Description:	343 - Unspecified organic liquid mixture
RCRA Code:	D018
Meth Code:	H141 - Storage, Bulking, And/Or Transfer Off Site--No Treatment/Reovery (H010-H129) Or (H131-H135)
Quantity Tons:	0.034
Waste Quantity:	10
Quantity Unit:	G
Additional Code 1:	D001
Additional Code 2:	Not reported
Additional Code 3:	Not reported
Additional Code 4:	Not reported
Additional Code 5:	Not reported

CHEVRON STATION NO 203217 (Continued) **1005904264**

Shipment Date:	20090323
Creation Date:	6/4/2009 18:30:08
Receipt Date:	20090401
Manifest ID:	005488199JJK
Trans EPA ID:	CAR000172460
Trans Name:	ENVIRONMENTAL LOGISTICS INC
Trans 2 EPA ID:	MAD039322250
Trans 2 Name:	CLEAN HARBORS ENVIRONMENTAL SERVICES
TSDF EPA ID:	CAD044429835
Trans Name:	CLEAN HARBORS ENVIRONMENTAL SERVICES
TSDF Alt EPA ID:	Not reported
TSDF Alt Name:	Not reported
Waste Code Description:	223 - Unspecified oil-containing waste
RCRA Code:	D018
Meth Code:	H141 - Storage, Bulking, And/Or Transfer Off Site--No Treatment/Reovery (H010-H129) Or (H131-H135)
Quantity Tons:	0.04
Waste Quantity:	80
Quantity Unit:	P
Additional Code 1:	Not reported
Additional Code 2:	Not reported
Additional Code 3:	Not reported
Additional Code 4:	Not reported
Additional Code 5:	Not reported

Shipment Date:	20090311
Creation Date:	4/8/2009 18:31:19
Receipt Date:	20090319
Manifest ID:	004806304JJK
Trans EPA ID:	CAR000152785
Trans Name:	CALIFORNIA HAZARDOUS SERVICES
Trans 2 EPA ID:	Not reported
Trans 2 Name:	Not reported
TSDF EPA ID:	CAD008302903
Trans Name:	VEOLIA ENVIRONMENTAL SERVICES
TSDF Alt EPA ID:	Not reported
TSDF Alt Name:	Not reported
Waste Code Description:	134 - Aqueous solution with <10% total organic residues
RCRA Code:	D018
Meth Code:	H039 - Other Recovery Of Reclamation For Reuse Including Acid Regeneration, Organics Recovery Ect
Quantity Tons:	0.1134
Waste Quantity:	27
Quantity Unit:	G
Additional Code 1:	D001
Additional Code 2:	Not reported
Additional Code 3:	Not reported
Additional Code 4:	Not reported
Additional Code 5:	Not reported

Shipment Date:	20090105
Creation Date:	2/17/2009 18:30:08
Receipt Date:	20090107
Manifest ID:	004806214JJK
Trans EPA ID:	CAR000152785
Trans Name:	CALIFORNIA HAZARDOUS SERVICES
Trans 2 EPA ID:	Not reported

CHEVRON STATION NO 203217 (Continued) **1005904264**

Trans 2 Name:	Not reported
TSDF EPA ID:	CAD008302903
Trans Name:	VEOLIA ENVIRONMENTAL SERVICES
TSDF Alt EPA ID:	Not reported
TSDF Alt Name:	Not reported
Waste Code Description:	134 - Aqueous solution with <10% total organic residues
RCRA Code:	D018
Meth Code:	H039 - Other Recovery Of Reclamation For Reuse Including Acid Regeneration, Organics Recovery Ect
Quantity Tons:	0.063
Waste Quantity:	15
Quantity Unit:	G
Additional Code 1:	D001
Additional Code 2:	Not reported
Additional Code 3:	Not reported
Additional Code 4:	Not reported
Additional Code 5:	Not reported

Additional Info:

Year:	2013
Gen EPA ID:	CAR000118364
Shipment Date:	20131007
Creation Date:	12/10/2013 22:15:06
Receipt Date:	20131015
Manifest ID:	007097966FLE
Trans EPA ID:	MAD039322250
Trans Name:	CLEAN HARBORS ENVIRONMENTAL SERVICES INC
Trans 2 EPA ID:	MAD039322250
Trans 2 Name:	CLEAN HARBORS ENV SERV INC
TSDF EPA ID:	CAD044429835
Trans Name:	CLEAN HARBORS WILMINGTON LLC
TSDF Alt EPA ID:	Not reported
TSDF Alt Name:	Not reported
Waste Code Description:	352 - Other organic solids
RCRA Code:	D018
Meth Code:	H141 - Storage, Bulking, And/Or Transfer Off Site--No Treatment/Reovery (H010-H129) Or (H131-H135)
Quantity Tons:	Not reported
Waste Quantity:	40
Quantity Unit:	Not reported
Additional Code 1:	Not reported
Additional Code 2:	Not reported
Additional Code 3:	Not reported
Additional Code 4:	Not reported
Additional Code 5:	Not reported
Shipment Date:	20131007
Creation Date:	12/10/2013 22:15:06
Receipt Date:	20131015
Manifest ID:	007097966FLE
Trans EPA ID:	MAD039322250
Trans Name:	CLEAN HARBORS ENVIRONMENTAL SERVICES INC
Trans 2 EPA ID:	MAD039322250
Trans 2 Name:	CLEAN HARBORS ENV SERV INC
TSDF EPA ID:	CAD044429835
Trans Name:	CLEAN HARBORS WILMINGTON LLC

CHEVRON STATION NO 203217 (Continued) **1005904264**

TSDF Alt EPA ID:	Not reported
TSDF Alt Name:	Not reported
Waste Code Description:	352 - Other organic solids
RCRA Code:	Not reported
Meth Code:	H141 - Storage, Bulking, And/Or Transfer Off Site--No Treatment/Reovery (H010-H129) Or (H131-H135)
Quantity Tons:	0.02
Waste Quantity:	40
Quantity Unit:	P
Additional Code 1:	Not reported
Additional Code 2:	Not reported
Additional Code 3:	Not reported
Additional Code 4:	Not reported
Additional Code 5:	Not reported
Shipment Date:	20130513
Creation Date:	8/6/2013 22:15:08
Receipt Date:	20130521
Manifest ID:	006598493FLE
Trans EPA ID:	MAD039322250
Trans Name:	CLEAN HARBORS ENVIRONMENTAL SERVICES INC
Trans 2 EPA ID:	MAD039322250
Trans 2 Name:	CLEAN HARBORS ENV SVCS INC
TSDF EPA ID:	CAD044429835
Trans Name:	CLEAN HARBORS WILMINGTON LLC
TSDF Alt EPA ID:	Not reported
TSDF Alt Name:	Not reported
Waste Code Description:	352 - Other organic solids
RCRA Code:	Not reported
Meth Code:	H141 - Storage, Bulking, And/Or Transfer Off Site--No Treatment/Reovery (H010-H129) Or (H131-H135)
Quantity Tons:	0.03
Waste Quantity:	60
Quantity Unit:	P
Additional Code 1:	Not reported
Additional Code 2:	Not reported
Additional Code 3:	Not reported
Additional Code 4:	Not reported
Additional Code 5:	Not reported
Shipment Date:	20130513
Creation Date:	8/6/2013 22:15:08
Receipt Date:	20130521
Manifest ID:	006598493FLE
Trans EPA ID:	MAD039322250
Trans Name:	CLEAN HARBORS ENVIRONMENTAL SERVICES INC
Trans 2 EPA ID:	MAD039322250
Trans 2 Name:	CLEAN HARBORS ENV SVCS INC
TSDF EPA ID:	CAD044429835
Trans Name:	CLEAN HARBORS WILMINGTON LLC
TSDF Alt EPA ID:	Not reported
TSDF Alt Name:	Not reported
Waste Code Description:	352 - Other organic solids
RCRA Code:	D018
Meth Code:	H141 - Storage, Bulking, And/Or Transfer Off Site--No Treatment/Reovery (H010-H129) Or (H131-H135)
Quantity Tons:	0.03

CHEVRON STATION NO 203217 (Continued) **1005904264**

Waste Quantity:	60
Quantity Unit:	P
Additional Code 1:	Not reported
Additional Code 2:	Not reported
Additional Code 3:	Not reported
Additional Code 4:	Not reported
Additional Code 5:	Not reported
Shipment Date:	20130513
Creation Date:	8/6/2013 22:15:08
Receipt Date:	20130521
Manifest ID:	006598493FLE
Trans EPA ID:	MAD039322250
Trans Name:	CLEAN HARBORS ENVIRONMENTAL SERVICES INC
Trans 2 EPA ID:	MAD039322250
Trans 2 Name:	CLEAN HARBORS ENV SVCS INC
TSDF EPA ID:	CAD044429835
Trans Name:	CLEAN HARBORS WILMINGTON LLC
TSDF Alt EPA ID:	Not reported
TSDF Alt Name:	Not reported
Waste Code Description:	134 - Aqueous solution with <10% total organic residues
RCRA Code:	D018
Meth Code:	H141 - Storage, Bulking, And/Or Transfer Off Site--No Treatment/Reovery (H010-H129) Or (H131-H135)
Quantity Tons:	0.03
Waste Quantity:	60
Quantity Unit:	P
Additional Code 1:	D001
Additional Code 2:	Not reported
Additional Code 3:	Not reported
Additional Code 4:	Not reported
Additional Code 5:	Not reported
Shipment Date:	20130314
Creation Date:	6/10/2013 22:15:06
Receipt Date:	20130325
Manifest ID:	006065345FLE
Trans EPA ID:	MAD039322250
Trans Name:	CLEAN HARBORS ENVIRONMENTAL SERVICES INC
Trans 2 EPA ID:	MAD039322250
Trans 2 Name:	CLEAN HARBORS ENV SVCS INC
TSDF EPA ID:	CAD044429835
Trans Name:	CLEAN HARBORS WILMINGTON LLC
TSDF Alt EPA ID:	Not reported
TSDF Alt Name:	Not reported
Waste Code Description:	134 - Aqueous solution with <10% total organic residues
RCRA Code:	D018
Meth Code:	H141 - Storage, Bulking, And/Or Transfer Off Site--No Treatment/Reovery (H010-H129) Or (H131-H135)
Quantity Tons:	0.065
Waste Quantity:	130
Quantity Unit:	P
Additional Code 1:	D001
Additional Code 2:	Not reported
Additional Code 3:	Not reported
Additional Code 4:	Not reported
Additional Code 5:	Not reported

CHEVRON STATION NO 203217 (Continued) **1005904264**

Shipment Date:	20130304
Creation Date:	6/9/2013 22:15:06
Receipt Date:	20130313
Manifest ID:	006065208FLE
Trans EPA ID:	MAD039322250
Trans Name:	CLEAN HARBORS ENVIRONMENTAL SERVICES INC
Trans 2 EPA ID:	MAD039322250
Trans 2 Name:	CLEAN HARBORS ENVIRONMENTAL SERVICES INC
TSDF EPA ID:	CAD044429835
Trans Name:	CLEAN HARBORS WILMINGTON LLC
TSDF Alt EPA ID:	Not reported
TSDF Alt Name:	Not reported
Waste Code Description:	352 - Other organic solids
RCRA Code:	Not reported
Meth Code:	H141 - Storage, Bulking, And/Or Transfer Off Site--No Treatment/Reovery (H010-H129) Or (H131-H135)
Quantity Tons:	0.05
Waste Quantity:	100
Quantity Unit:	P
Additional Code 1:	Not reported
Additional Code 2:	Not reported
Additional Code 3:	Not reported
Additional Code 4:	Not reported
Additional Code 5:	Not reported

Additional Info:

Year:	2014
Gen EPA ID:	CAR000118364

Shipment Date:	20141202
Creation Date:	3/9/2015 22:15:06
Receipt Date:	20141212
Manifest ID:	007806041FLE
Trans EPA ID:	MAD039322250
Trans Name:	CLEAN HARBORS ENVIRONMENTAL SERVICES INC
Trans 2 EPA ID:	Not reported
Trans 2 Name:	Not reported
TSDF EPA ID:	CAD044429835
Trans Name:	CLEAN HARBORS WILMINGTON LLC
TSDF Alt EPA ID:	Not reported
TSDF Alt Name:	Not reported
Waste Code Description:	352 - Other organic solids
RCRA Code:	Not reported
Meth Code:	H141 - Storage, Bulking, And/Or Transfer Off Site--No Treatment/Reovery (H010-H129) Or (H131-H135)
Quantity Tons:	0.045
Waste Quantity:	90
Quantity Unit:	P
Additional Code 1:	Not reported
Additional Code 2:	Not reported
Additional Code 3:	Not reported
Additional Code 4:	Not reported
Additional Code 5:	Not reported

Shipment Date:	20140819
Creation Date:	12/17/2014 22:14:47
Receipt Date:	20140903

CHEVRON STATION NO 203217 (Continued) **1005904264**

Manifest ID:	007775644FLE
Trans EPA ID:	MAD039322250
Trans Name:	CLEAN HARBORS ENVIRONMENTAL SERVICES INC
Trans 2 EPA ID:	Not reported
Trans 2 Name:	Not reported
TSDF EPA ID:	CAD044429835
Trans Name:	CLEAN HARBORS WILMINGTON LLC
TSDF Alt EPA ID:	Not reported
TSDF Alt Name:	Not reported
Waste Code Description:	352 - Other organic solids
RCRA Code:	Not reported
Meth Code:	H141 - Storage, Bulking, And/Or Transfer Off Site--No Treatment/Reovery (H010-H129) Or (H131-H135)
Quantity Tons:	0.02
Waste Quantity:	40
Quantity Unit:	P
Additional Code 1:	Not reported
Additional Code 2:	Not reported
Additional Code 3:	Not reported
Additional Code 4:	Not reported
Additional Code 5:	Not reported

Shipment Date:	20140819
Creation Date:	12/17/2014 22:14:47
Receipt Date:	20140903
Manifest ID:	007775644FLE
Trans EPA ID:	MAD039322250
Trans Name:	CLEAN HARBORS ENVIRONMENTAL SERVICES INC
Trans 2 EPA ID:	Not reported
Trans 2 Name:	Not reported
TSDF EPA ID:	CAD044429835
Trans Name:	CLEAN HARBORS WILMINGTON LLC
TSDF Alt EPA ID:	Not reported
TSDF Alt Name:	Not reported
Waste Code Description:	352 - Other organic solids
RCRA Code:	D018
Meth Code:	H141 - Storage, Bulking, And/Or Transfer Off Site--No Treatment/Reovery (H010-H129) Or (H131-H135)
Quantity Tons:	0.02
Waste Quantity:	40
Quantity Unit:	P
Additional Code 1:	Not reported
Additional Code 2:	Not reported
Additional Code 3:	Not reported
Additional Code 4:	Not reported
Additional Code 5:	Not reported

Shipment Date:	20140306
Creation Date:	5/9/2014 22:14:57
Receipt Date:	20140317
Manifest ID:	007474987FLE
Trans EPA ID:	MAD039322250
Trans Name:	CLEAN HARBORS ENVIRONMENTAL SERVICES INC
Trans 2 EPA ID:	Not reported
Trans 2 Name:	Not reported
TSDF EPA ID:	CAD044429835
Trans Name:	CLEAN HARBORS WILMINGTON LLC

CHEVRON STATION NO 203217 (Continued) **1005904264**

TSDF Alt EPA ID:	Not reported
TSDF Alt Name:	Not reported
Waste Code Description:	134 - Aqueous solution with <10% total organic residues
RCRA Code:	D018
Meth Code:	H141 - Storage, Bulking, And/Or Transfer Off Site--No Treatment/Reovery (H010-H129) Or (H131-H135)
Quantity Tons:	0.0175
Waste Quantity:	35
Quantity Unit:	P
Additional Code 1:	D001
Additional Code 2:	Not reported
Additional Code 3:	Not reported
Additional Code 4:	Not reported
Additional Code 5:	Not reported
Shipment Date:	20140306
Creation Date:	5/9/2014 22:14:57
Receipt Date:	20140317
Manifest ID:	007474987FLE
Trans EPA ID:	MAD039322250
Trans Name:	CLEAN HARBORS ENVIRONMENTAL SERVICES INC
Trans 2 EPA ID:	Not reported
Trans 2 Name:	Not reported
TSDF EPA ID:	CAD044429835
Trans Name:	CLEAN HARBORS WILMINGTON LLC
TSDF Alt EPA ID:	Not reported
TSDF Alt Name:	Not reported
Waste Code Description:	352 - Other organic solids
RCRA Code:	D018
Meth Code:	H141 - Storage, Bulking, And/Or Transfer Off Site--No Treatment/Reovery (H010-H129) Or (H131-H135)
Quantity Tons:	0.01
Waste Quantity:	20
Quantity Unit:	P
Additional Code 1:	Not reported
Additional Code 2:	Not reported
Additional Code 3:	Not reported
Additional Code 4:	Not reported
Additional Code 5:	Not reported
Shipment Date:	20140225
Creation Date:	4/30/2014 22:15:24
Receipt Date:	20140303
Manifest ID:	007474856FLE
Trans EPA ID:	MAD039322250
Trans Name:	CLEAN HARBORS ENVIRONMENTAL SERVICES INC
Trans 2 EPA ID:	MAD039322250
Trans 2 Name:	CLEAN HARBORS ENV SERV INC
TSDF EPA ID:	CAD044429835
Trans Name:	CLEAN HARBORS WILMINGTON LLC
TSDF Alt EPA ID:	Not reported
TSDF Alt Name:	Not reported
Waste Code Description:	352 - Other organic solids
RCRA Code:	Not reported
Meth Code:	H141 - Storage, Bulking, And/Or Transfer Off Site--No Treatment/Reovery (H010-H129) Or (H131-H135)
Quantity Tons:	0.025

CHEVRON STATION NO 203217 (Continued) **1005904264**

Waste Quantity:	50
Quantity Unit:	P
Additional Code 1:	Not reported
Additional Code 2:	Not reported
Additional Code 3:	Not reported
Additional Code 4:	Not reported
Additional Code 5:	Not reported

J81 **CHEVRON / PLAZA CT CHULA VISTA** **EMI** **S103955770**
North **770 PLAZA CT** **N/A**
< 1/8 **CHULA VISTA, CA 91910**
0.055 mi.
289 ft. **Site 11 of 12 in cluster J**

Actual:
357 ft.

Focus Map:
4

EMI:

Name:	CHEVRON / PLAZA CT CHULA VISTA
Address:	770 PLAZA CT
City,State,Zip:	CHULA VISTA, CA 919100000
Year:	1999
County Code:	37
Air Basin:	SD
Facility ID:	95284
Air District Name:	SD
SIC Code:	5541
Air District Name:	SAN DIEGO COUNTY APCD
Community Health Air Pollution Info System:	Not reported
Consolidated Emission Reporting Rule:	Not reported
Total Organic Hydrocarbon Gases Tons/Yr:	3
Reactive Organic Gases Tons/Yr:	3
Carbon Monoxide Emissions Tons/Yr:	0
NOX - Oxides of Nitrogen Tons/Yr:	0
SOX - Oxides of Sulphur Tons/Yr:	0
Particulate Matter Tons/Yr:	0
Part. Matter 10 Micrometers and Smllr Tons/Yr:	0

Name:	CHEVRON / PLAZA CT CHULA VISTA
Address:	770 PLAZA CT
City,State,Zip:	CHULA VISTA, CA 919100000
Year:	2000
County Code:	37
Air Basin:	SD
Facility ID:	95284
Air District Name:	SD
SIC Code:	5541
Air District Name:	SAN DIEGO COUNTY APCD
Community Health Air Pollution Info System:	Not reported
Consolidated Emission Reporting Rule:	Not reported
Total Organic Hydrocarbon Gases Tons/Yr:	4
Reactive Organic Gases Tons/Yr:	4
Carbon Monoxide Emissions Tons/Yr:	0
NOX - Oxides of Nitrogen Tons/Yr:	0
SOX - Oxides of Sulphur Tons/Yr:	0
Particulate Matter Tons/Yr:	0
Part. Matter 10 Micrometers and Smllr Tons/Yr:	0

Name:	CHEVRON / PLAZA CT CHULA VISTA
Address:	770 PLAZA CT
City,State,Zip:	CHULA VISTA, CA 919100000

CHEVRON / PLAZA CT CHULA VISTA (Continued) **S103955770**

Year:	2001
County Code:	37
Air Basin:	SD
Facility ID:	95284
Air District Name:	SD
SIC Code:	5541
Air District Name:	SAN DIEGO COUNTY APCD
Community Health Air Pollution Info System:	Not reported
Consolidated Emission Reporting Rule:	Not reported
Total Organic Hydrocarbon Gases Tons/Yr:	4
Reactive Organic Gases Tons/Yr:	4
Carbon Monoxide Emissions Tons/Yr:	0
NOX - Oxides of Nitrogen Tons/Yr:	0
SOX - Oxides of Sulphur Tons/Yr:	0
Particulate Matter Tons/Yr:	0
Part. Matter 10 Micrometers and Smllr Tons/Yr:	0

Name:	CHEVRON / PLAZA CT CHULA VISTA
Address:	770 PLAZA CT
City,State,Zip:	CHULA VISTA, CA 919100000
Year:	2002
County Code:	37
Air Basin:	SD
Facility ID:	95284
Air District Name:	SD
SIC Code:	5541
Air District Name:	SAN DIEGO COUNTY APCD
Community Health Air Pollution Info System:	Not reported
Consolidated Emission Reporting Rule:	Not reported
Total Organic Hydrocarbon Gases Tons/Yr:	4
Reactive Organic Gases Tons/Yr:	4
Carbon Monoxide Emissions Tons/Yr:	0
NOX - Oxides of Nitrogen Tons/Yr:	0
SOX - Oxides of Sulphur Tons/Yr:	0
Particulate Matter Tons/Yr:	0
Part. Matter 10 Micrometers and Smllr Tons/Yr:	0

Name:	CHEVRON PLAZA CT CHULA VISTA
Address:	770 PLAZA CT
City,State,Zip:	CHULA VISTA, CA 919100000
Year:	2003
County Code:	37
Air Basin:	SD
Facility ID:	95284
Air District Name:	SD
SIC Code:	5541
Air District Name:	SAN DIEGO COUNTY APCD
Community Health Air Pollution Info System:	Not reported
Consolidated Emission Reporting Rule:	Not reported
Total Organic Hydrocarbon Gases Tons/Yr:	4
Reactive Organic Gases Tons/Yr:	4
Carbon Monoxide Emissions Tons/Yr:	0
NOX - Oxides of Nitrogen Tons/Yr:	0
SOX - Oxides of Sulphur Tons/Yr:	0
Particulate Matter Tons/Yr:	0
Part. Matter 10 Micrometers and Smllr Tons/Yr:	0

CHEVRON / PLAZA CT CHULA VISTA (Continued) **S103955770**

Name:	CHEVRON PLAZA CT CHULA VISTA
Address:	770 PLAZA CT
City,State,Zip:	CHULA VISTA, CA 919100000
Year:	2004
County Code:	37
Air Basin:	SD
Facility ID:	95284
Air District Name:	SD
SIC Code:	5541
Air District Name:	SAN DIEGO COUNTY APCD
Community Health Air Pollution Info System:	Not reported
Consolidated Emission Reporting Rule:	Not reported
Total Organic Hydrocarbon Gases Tons/Yr:	3.7146116
Reactive Organic Gases Tons/Yr:	3.7146116
Carbon Monoxide Emissions Tons/Yr:	0
NOX - Oxides of Nitrogen Tons/Yr:	0
SOX - Oxides of Sulphur Tons/Yr:	0
Particulate Matter Tons/Yr:	0
Part. Matter 10 Micrometers and Smllr Tons/Yr:	0

Name:	CHEVRON PLAZA CT CHULA VISTA
Address:	770 PLAZA CT
City,State,Zip:	CHULA VISTA, CA 919100000
Year:	2005
County Code:	37
Air Basin:	SD
Facility ID:	95284
Air District Name:	SD
SIC Code:	5541
Air District Name:	SAN DIEGO COUNTY APCD
Community Health Air Pollution Info System:	Not reported
Consolidated Emission Reporting Rule:	Not reported
Total Organic Hydrocarbon Gases Tons/Yr:	3.7146116
Reactive Organic Gases Tons/Yr:	3.7146116
Carbon Monoxide Emissions Tons/Yr:	0
NOX - Oxides of Nitrogen Tons/Yr:	0
SOX - Oxides of Sulphur Tons/Yr:	0
Particulate Matter Tons/Yr:	0
Part. Matter 10 Micrometers and Smllr Tons/Yr:	0

K82 **HOME DEPOT 0658** **RCRA-SQG** **1008879905**
NNE **725 PLAZA COURT** **CAR000167676**
< 1/8 **CHULA VISTA, CA 91910**
0.058 mi.
304 ft. **Site 1 of 6 in cluster K**

Actual:
227 ft.

Focus Map:
4

RCRA-SQG:

Date Form Received by Agency:		20210809
Handler Name:	HOME DEPOT 0658	
Handler Address:		725 PLAZA COURT
Handler City,State,Zip:		CHULA VISTA, CA 91910
EPA ID:		CAR000167676
Contact Name:		ASHLEY CAMPBELL
Contact Address:		CHEMICAL RD
Contact City,State,Zip:		PASADENA, TX 77507
Contact Telephone:		281-842-0809
Contact Fax:		Not reported
Contact Email:		ACAMPBELL@HARSCO.COM

HOME DEPOT 0658 (Continued) **1008879905**

Contact Title:	COMPLIANCE & REGULATORY AFFAIRS SPECIALIST
EPA Region:	09
Land Type:	Private
Federal Waste Generator Description:	Small Quantity Generator
Non-Notifier:	Not reported
Biennial Report Cycle:	Not reported
Accessibility:	Not reported
Active Site Indicator:	Handler Activities
State District Owner:	Not reported
State District:	Not reported
Mailing Address:	GREY HAWK CT, SUITE 200
Mailing City,State,Zip:	CARLSBAD, CA 92010
Owner Name:	HOME DEPOT USA
Owner Type:	Private
Operator Name:	HOME DEPOT USA
Operator Type:	Private
Short-Term Generator Activity:	No
Importer Activity:	No
Mixed Waste Generator:	No
Transporter Activity:	No
Transfer Facility Activity:	No
Recycler Activity with Storage:	No
Small Quantity On-Site Burner Exemption:	No
Smelting Melting and Refining Furnace Exemption:	No
Underground Injection Control:	No
Off-Site Waste Receipt:	No
Universal Waste Indicator:	No
Universal Waste Destination Facility:	No
Federal Universal Waste:	No
Active Site Fed-Reg Treatment Storage and Disposal Facility:	Not reported
Active Site Converter Treatment storage and Disposal Facility:	Not reported
Active Site State-Reg Treatment Storage and Disposal Facility:	Not reported
Active Site State-Reg Handler:	---
Federal Facility Indicator:	Not reported
Hazardous Secondary Material Indicator:	N
Sub-Part K Indicator:	Not reported
Commercial TSD Indicator:	No
Treatment Storage and Disposal Type:	Not reported
2018 GPRA Permit Baseline:	Not on the Baseline
2018 GPRA Renewals Baseline:	Not on the Baseline
Permit Renewals Workload Universe:	Not reported
Permit Workload Universe:	Not reported
Permit Progress Universe:	Not reported
Post-Closure Workload Universe:	Not reported
Closure Workload Universe:	Not reported
202 GPRA Corrective Action Baseline:	No
Corrective Action Workload Universe:	No
Subject to Corrective Action Universe:	No
Non-TSDFs Where RCRA CA has Been Imposed Universe:	No
TSDFs Potentially Subject to CA Under 3004 (u)/(v) Universe:	No
TSDFs Only Subject to CA under Discretionary Auth Universe:	No
Corrective Action Priority Ranking:	No NCAPS ranking
Environmental Control Indicator:	No
Institutional Control Indicator:	No
Human Exposure Controls Indicator:	N/A
Groundwater Controls Indicator:	N/A
Operating TSDF Universe:	Not reported

HOME DEPOT 0658 (Continued) **1008879905**

Full Enforcement Universe:	Not reported
Significant Non-Complier Universe:	No
Unaddressed Significant Non-Complier Universe:	No
Addressed Significant Non-Complier Universe:	No
Significant Non-Complier With a Compliance Schedule Universe:	No
Financial Assurance Required:	Not reported
Handler Date of Last Change:	20210816
Recognized Trader-Importer:	No
Recognized Trader-Exporter:	No
Importer of Spent Lead Acid Batteries:	No
Exporter of Spent Lead Acid Batteries:	No
Recycler Activity Without Storage:	No
Manifest Broker:	No
Sub-Part P Indicator:	No

Hazardous Waste Summary:

Waste Code:	D001
Waste Description:	IGNITABLE WASTE
Waste Code:	D002
Waste Description:	CORROSIVE WASTE
Waste Code:	D003
Waste Description:	REACTIVE WASTE
Waste Code:	D005
Waste Description:	BARIUM
Waste Code:	D006
Waste Description:	CADMIUM
Waste Code:	D007
Waste Description:	CHROMIUM
Waste Code:	D008
Waste Description:	LEAD
Waste Code:	D009
Waste Description:	MERCURY
Waste Code:	D010
Waste Description:	SELENIUM
Waste Code:	D011
Waste Description:	SILVER
Waste Code:	D016
Waste Description:	2,4-D (2,4-DICHLOROPHENOXYACETIC ACID)
Waste Code:	D018
Waste Description:	BENZENE
Waste Code:	D035
Waste Description:	METHYL ETHYL KETONE
Waste Code:	F003

HOME DEPOT 0658 (Continued) **1008879905**

Waste Description: THE FOLLOWING SPENT NONHALOGENATED SOLVENTS: XYLENE, ACETONE, ETHYL ACETATE, ETHYL BENZENE, ETHYL ETHER, METHYL ISOBUTYL KETONE, N-BUTYL ALCOHOL, CYCLOHEXANONE, AND METHANOL; ALL SPENT SOLVENT MIXTURES/BLENDS CONTAINING, BEFORE USE, ONLY THE ABOVE SPENT NONHALOGENATED SOLVENTS; AND ALL SPENT SOLVENT MIXTURES/BLENDS CONTAINING, BEFORE USE, ONE OR MORE OF THE ABOVE NONHALOGENATED SOLVENTS, AND A TOTAL OF TEN PERCENT OR MORE (BY VOLUME) OF ONE OR MORE OF THOSE SOLVENTS LISTED IN F001, F002, F004, AND F005; AND STILL BOTTOMS FROM THE RECOVERY OF THESE SPENT SOLVENTS AND SPENT SOLVENT MIXTURES.

Waste Code: F005
Waste Description: THE FOLLOWING SPENT NONHALOGENATED SOLVENTS: TOLUENE, METHYL ETHYL KETONE, CARBON DISULFIDE, ISOBUTANOL, PYRIDINE, BENZENE, 2-ETHOXYETHANOL, AND 2-NITROPROPANE; ALL SPENT SOLVENT MIXTURES/BLENDS CONTAINING, BEFORE USE, A TOTAL OF TEN PERCENT OR MORE (BY VOLUME) OF ONE OR MORE OF THE ABOVE NONHALOGENATED SOLVENTS OR THOSE SOLVENTS LISTED IN F001, F002, OR F004; AND STILL BOTTOMS FROM THE RECOVERY OF THESE SPENT SOLVENTS AND SPENT SOLVENT MIXTURES.

Waste Code: U002
Waste Description: 2-PROPANONE (I) (OR) ACETONE (I)

Waste Code: U240
Waste Description: 2,4-D, SALTS & ESTERS (OR) ACETIC ACID, (2,4-DICHLOROPHENOXY)-, SALTS & ESTERS (OR) DICHLOROPHENOXYACETIC ACID 2,4-D

Waste Code: U279
Waste Description: U279

Handler - Owner Operator:
Owner/Operator Indicator: Owner
Owner/Operator Name: HOME DEPOT USA
Legal Status: Private
Date Became Current: 19940113
Date Ended Current: Not reported
Owner/Operator Address: 2455 PACES FERRY RD
Owner/Operator City,State,Zip: ATLANTA, GA 30339
Owner/Operator Telephone: Not reported
Owner/Operator Telephone Ext: Not reported
Owner/Operator Fax: Not reported
Owner/Operator Email: Not reported

Owner/Operator Indicator: Owner
Owner/Operator Name: HOME DEPOT USA
Legal Status: Private
Date Became Current: 19940113
Date Ended Current: Not reported
Owner/Operator Address: 2455 PACES FERRY RD
Owner/Operator City,State,Zip: ATLANTA, GA 30339
Owner/Operator Telephone: Not reported
Owner/Operator Telephone Ext: Not reported
Owner/Operator Fax: Not reported
Owner/Operator Email: Not reported

Owner/Operator Indicator: Operator
Owner/Operator Name: HOME DEPOT USA

HOME DEPOT 0658 (Continued) **1008879905**

Legal Status:	Private
Date Became Current:	19940113
Date Ended Current:	Not reported
Owner/Operator Address:	Not reported
Owner/Operator City,State,Zip:	Not reported
Owner/Operator Telephone:	Not reported
Owner/Operator Telephone Ext:	Not reported
Owner/Operator Fax:	Not reported
Owner/Operator Email:	Not reported
Owner/Operator Indicator:	Operator
Owner/Operator Name:	HOME DEPOT USA
Legal Status:	Private
Date Became Current:	19940113
Date Ended Current:	Not reported
Owner/Operator Address:	Not reported
Owner/Operator City,State,Zip:	Not reported
Owner/Operator Telephone:	Not reported
Owner/Operator Telephone Ext:	Not reported
Owner/Operator Fax:	Not reported
Owner/Operator Email:	Not reported

Historic Generators:

Receive Date:	20050629
Handler Name: HOME DEPOT USA INC HD 0658	
Federal Waste Generator Description:	Small Quantity Generator
State District Owner:	Not reported
Large Quantity Handler of Universal Waste:	No
Recognized Trader Importer:	No
Recognized Trader Exporter:	No
Spent Lead Acid Battery Importer:	No
Spent Lead Acid Battery Exporter:	No
Current Record:	No
Non Storage Recycler Activity:	Not reported
Electronic Manifest Broker:	Not reported
Receive Date:	20210809
Handler Name: HOME DEPOT 0658	
Federal Waste Generator Description:	Small Quantity Generator
State District Owner:	Not reported
Large Quantity Handler of Universal Waste:	No
Recognized Trader Importer:	No
Recognized Trader Exporter:	No
Spent Lead Acid Battery Importer:	No
Spent Lead Acid Battery Exporter:	No
Current Record:	Yes
Non Storage Recycler Activity:	No
Electronic Manifest Broker:	No

List of NAICS Codes and Descriptions:

NAICS Code:	44411
NAICS Description:	HOME CENTERS

Facility Has Received Notices of Violations:

Violations:	No Violations Found

HOME DEPOT 0658 (Continued) **1008879905**

Evaluation Action Summary:
Evaluations: No Evaluations Found

K83 **THE HOME DEPOT STORE #0658** **San Diego Co. HMMD** **S104754687**
NNE **725 PLAZA CT** **CERS HAZ WASTE** **N/A**
< 1/8 **CHULA VISTA, CA 91910** **CERS**
0.058 mi.
304 ft. **Site 2 of 6 in cluster K**

Actual:
227 ft.

Focus Map:
4

HMMD SAN DIEGO:

Name:	THE HOME DEPOT #658
Address:	725 PLAZA CT
City,State,Zip:	CHULA VISTA, CA 91910
Permit Number:	134883
Business Type:	6HK70
EPA Id Number:	CAR000167676
APN:	640-291-13-00
Last HMMD Inspection:	08/02/2011
Facility Telephone:	619-421-6200
Permit Status:	OPEN
Permit Expiration:	05/31/2013
Date Last Updated:	11/02/2012
Facility Owner:	THE HOME DEPOT
Facility Mailing Address:	2455 PACES FERRY RD, C-19
Facility Mailing City:	ATLANTA
Facility Mailing State:	GA
Facility Mailing Zip:	30339
UST Owner:	Not reported
Handle Regulated Hazmat:	Y
Own Or Operate UST:	Not reported
Subject To APSA:	Not reported
Generate Haz Waste:	Y
Treat Haz Waste:	Not reported
Generate Medical Waste:	Not reported

Inventory Active Permits (not SQG Medical):

Permit Number:	134883
Update Date:	11/02/2012
Case Number:	68476-34-6
Name:	DIESEL FUEL
Other Information:	PETROLEUM HYDROCARBONS
Material Waste:	Material
Hazardous Categories 1:	FIRE
Hazardous Categories 2:	PRESSURE RELEASE
Permit Number:	134883
Update Date:	11/02/2012
Case Number:	7439-92-1
Name:	LEAD
Other Information:	BATTERY ELECTRODE
Material Waste:	Material
Hazardous Categories 1:	CHRONIC
Hazardous Categories 2:	Not reported
Permit Number:	134883
Update Date:	11/02/2012
Case Number:	74-98-6

THE HOME DEPOT STORE #0658 (Continued) **S104754687**

Name:	PROPANE
Other Information:	LIQUIFIED PETROLEUM GAS / FORKLIFTS
Material Waste:	Material
Hazardous Categories 1:	FIRE
Hazardous Categories 2:	PRESSURE RELEASE
Permit Number:	134883
Update Date:	11/02/2012
Case Number:	7664-93-9
Name:	SULFURIC ACID
Other Information:	LEAD ACID BATTERIES
Material Waste:	Material
Hazardous Categories 1:	REACTIVE
Hazardous Categories 2:	EXTREMELY HAZARDOUS
Permit Number:	134883
Update Date:	11/02/2012
Case Number:	Not reported
Name:	WASTE 122 ALKALINE SOL'N W/OUT METALS
Other Information:	CORROSIVE LIQUID, BASIC, INORGANIC, N.O.S.
Material Waste:	Waste
Hazardous Categories 1:	Not reported
Hazardous Categories 2:	Not reported
Permit Number:	134883
Update Date:	11/02/2012
Case Number:	Not reported
Name:	WASTE 141 OFF-SPEC,AGED,SURPL INORGANICS
Other Information:	MERCURY
Material Waste:	Waste
Hazardous Categories 1:	Not reported
Hazardous Categories 2:	Not reported
Permit Number:	134883
Update Date:	11/02/2012
Case Number:	Not reported
Name:	WASTE 141 OFF-SPEC,AGED,SURPL INORGANICS
Other Information:	NON-RCRA, HAZARDOUS WASTE LIQUIDS(WATER-BASED PRODUCTS)
Material Waste:	Waste
Hazardous Categories 1:	Not reported
Hazardous Categories 2:	Not reported
Permit Number:	134883
Update Date:	11/02/2012
Case Number:	Not reported
Name:	WASTE 141 OFF-SPEC,AGED,SURPL INORGANICS*
Other Information:	NON-HAZARDOUS, NON-RCRA(FERTILIZER)
Material Waste:	Waste
Hazardous Categories 1:	Not reported
Hazardous Categories 2:	Not reported
Permit Number:	134883
Update Date:	11/02/2012
Case Number:	Not reported
Name:	WASTE 213 HYDROCARBON SOLVENTS
Other Information:	WASTE GASOLINE
Material Waste:	Waste

THE HOME DEPOT STORE #0658 (Continued) **S104754687**

Hazardous Categories 1: Not reported
Hazardous Categories 2: Not reported

Permit Number: 134883
Update Date: 11/02/2012
Case Number: Not reported
Name: WASTE 221 WASTE OIL & MIXED OIL
Other Information: USED MOTOR OIL
Material Waste: Waste
Hazardous Categories 1: Not reported
Hazardous Categories 2: Not reported

Permit Number: 134883
Update Date: 11/02/2012
Case Number: Not reported
Name: WASTE 232 PESTICIDES & RELATED WASTES
Other Information: PESTICIDES
Material Waste: Waste
Hazardous Categories 1: Not reported
Hazardous Categories 2: Not reported

Permit Number: 134883
Update Date: 11/02/2012
Case Number: Not reported
Name: WASTE 331 OFF-SPEC,AGED,SURPLUS ORGANICS
Other Information: OIL BSD/PNTS/ENGN OIL/PTR
Material Waste: Waste
Hazardous Categories 1: Not reported
Hazardous Categories 2: Not reported

Permit Number: 134883
Update Date: 11/02/2012
Case Number: Not reported
Name: WASTE 331 OFF-SPEC,AGED,SURPLUS ORGANICS
Other Information: USED AEROSOLS
Material Waste: Waste
Hazardous Categories 1: Not reported
Hazardous Categories 2: Not reported

Permit Number: 134883
Update Date: 11/02/2012
Case Number: Not reported
Name: WASTE 791 LIQUIDS WITH PH <OR= 2
Other Information: VARIOUS ACID WASTE FROM SPILLS
Material Waste: Waste
Hazardous Categories 1: Not reported
Hazardous Categories 2: Not reported

Permit Number: 134883
Update Date: 11/02/2012
Case Number: Not reported
Name: WASTE 860 UNIVERSAL WASTE CRTS/LAMPS/BATTERIES/ETC
Other Information: UNIVERSAL WASTE
Material Waste: Waste
Hazardous Categories 1: Not reported
Hazardous Categories 2: Not reported

THE HOME DEPOT STORE #0658 (Continued) **S104754687**

Violations Active Permits:

Permit Number:	134883
Update Date:	11/02/2012
Inspection Date:	01/21/2005
Violation Code:	6HV0133
Violation:	MANIFEST COPY NOT SENT TO DTSC
Violation Citation:	Generator of hazardous waste has not sent the appropriate copy of the manifest to DTSC/Cal-EPA. CCR 66262.23(a)(4)
Activity:	ACTIVE
Permit Number:	134883
Update Date:	11/02/2012
Inspection Date:	05/28/2003
Violation Code:	6HV1009
Violation:	HMBP: INADEQUATE SITE MAP
Violation Citation:	Business Plan does not have a site map which provides sufficient or complete information for emergency response agencies. HSC 25509(a)(5) & 25505(a)(2)
Activity:	ACTIVE
Permit Number:	134883
Update Date:	11/02/2012
Inspection Date:	01/29/2008
Violation Code:	6HV1018
Violation:	INVENTORY INCOMPLETE/NOT AMENDED
Violation Citation:	Inventory not amended for 100% increase of hazardous material onsite or inventory is incomplete. 25509, 25510
Activity:	ACTIVE
Permit Number:	134883
Update Date:	11/02/2012
Inspection Date:	01/29/2008
Violation Code:	6HV0220
Violation:	SPENT LEAD ACID BATTERY IMPROP. MANAGED
Violation Citation:	Spent lead acid batteries not properly managed. 66266.81
Activity:	ACTIVE
Permit Number:	134883
Update Date:	11/02/2012
Inspection Date:	01/29/2008
Violation Code:	6HV0225
Violation:	ACCUMULATED HW>180 OR >270 DAYS
Violation Citation:	Accumulated waste too long (>180 or 270 days). 66262.34(d), CFR 262.34(e)&(f), &/or 25201(a) [>90 days for AHW waste]
Activity:	ACTIVE

Name:	THE HOME DEPOT STORE #0658
Address:	725 PLAZA CT
City,State,Zip:	CHULA VISTA, CA 91910
Permit Number:	Not reported
Business Type:	Not reported
EPA Id Number:	CAR000167676
APN:	Not reported
Last HMMD Inspection:	Not reported
Facility Telephone:	(619) 421-6200
Permit Status:	Permit Renewed

THE HOME DEPOT STORE #0658 (Continued) **S104754687**

Permit Expiration:	Not reported
Date Last Updated:	01/07/2022
Facility Owner:	Not reported
Facility Mailing Address:	213 Court Street, Suite 700 c/o Compliance Dept., Middletown, CT 06457
Facility Mailing City:	Not reported
Facility Mailing State:	Not reported
Facility Mailing Zip:	Not reported
UST Owner:	N
Handle Regulated Hazmat:	Not reported
Own Or Operate UST:	Not reported
Subject To APSA:	Not reported
Generate Haz Waste:	Y
Treat Haz Waste:	N
Generate Medical Waste:	Not reported

Inspection Violation:

Record ID:	DEH2002-HUPFP-134883
Permit Status:	Permit Renewed
Active Permit:	Y
Facility Id Number:	37-000-134883
Program Element:	Hazardous Materials Release Response Plans
Inspection Type:	Routine
Inspection Number:	5592474
Return To Compliance Date:	2017-02-22T00:00:00.000
Nov:	No
Violation Classification:	Minor
Underground Storage Tank Id:	Not reported
Container/Tank Id:	Not reported
Last Update:	2022-01-07T02:23:35.000
Inspection Date:	2017-01-23T13:18:00.000
Violation Code:	1020002 Initial and/or annual employee training not conducted for hazardous materials management and/or employee training records not available or not maintained for 3 years. HSC 25505(a)(4)

Record ID:	DEH2002-HUPFP-134883
Permit Status:	Permit Renewed
Active Permit:	Y
Facility Id Number:	37-000-134883
Program Element:	Hazardous Waste Generator
Inspection Type:	Routine
Inspection Number:	5592474
Return To Compliance Date:	2017-02-22T00:00:00.000
Nov:	No
Violation Classification:	Class II
Underground Storage Tank Id:	Not reported
Container/Tank Id:	Not reported
Last Update:	2022-01-07T02:23:35.000
Inspection Date:	2017-01-23T13:18:00.000
Violation Code:	HMD0138 Manifest signed by the TSDF not available for inspection. 22 CCR 66262.40(a)

Waste and Materials:

Record ID:	DEH2002-HUPFP-134883
Permit Status:	Permit Renewed
Active Permit:	Y
Child Record Id:	DEH2017-HCHEM-0132257
Trade Secret:	N

THE HOME DEPOT STORE #0658 (Continued) **S104754687**

Hazardous Material Type: Pure
Last Updated: 2017-05-05T02:31:12.000
Chemical Name: Diesel Fuel
Common Name: Diesel Fuel
Case Number: 68334-30-5

Record ID: DEH2002-HUPFP-134883
Permit Status: Permit Renewed
Active Permit: Y
Child Record Id: DEH2017-HCHEM-0132258
Trade Secret: N
Hazardous Material Type: Mixture
Last Updated: 2017-05-05T02:31:12.000
Chemical Name: Lead Acid Batteries
Common Name: Lead Acid Batteries
Case Number: NA

Record ID: DEH2002-HUPFP-134883
Permit Status: Permit Renewed
Active Permit: Y
Child Record Id: DEH2017-HCHEM-0132259
Trade Secret: N
Hazardous Material Type: Pure
Last Updated: 2017-05-05T02:31:12.000
Chemical Name: Propane
Common Name: Liquefied Petroleum Gas (LPG)
Case Number: 74-98-6

Record ID: DEH2002-HUPFP-134883
Permit Status: Permit Renewed
Active Permit: Y
Child Record Id: DEH2017-HCHEM-0132260
Trade Secret: N
Hazardous Material Type: Pure
Last Updated: 2017-05-05T02:31:12.000
Chemical Name: HAZARDOUS WASTE, SOLID, N.O.S. (MERCURY)
Common Name: HAZARDOUS WASTE, SOLID, N.O.S. (MERCURY)
Case Number: NA

Record ID: DEH2002-HUPFP-134883
Permit Status: Permit Renewed
Active Permit: Y
Child Record Id: DEH2017-HWAST-0110624
Trade Secret: N
Hazardous Material Type: Not reported
Last Updated: 2017-05-05T02:31:12.000
Chemical Name: WASTE AEROSOLS, FLAMMABLE
Common Name: WASTE AEROSOLS, FLAMMABLE
Case Number: Not reported

Record ID: DEH2002-HUPFP-134883
Permit Status: Permit Renewed
Active Permit: Y
Child Record Id: DEH2017-HWAST-0110625
Trade Secret: N
Hazardous Material Type: Not reported
Last Updated: 2017-05-05T02:31:12.000

THE HOME DEPOT STORE #0658 (Continued) **S104754687**

Chemical Name: WASTE FLAMMABLE LIQUIDS, N.O.S. (ACETONE, METHYL ETHYL KETONE)
Common Name: WASTE FLAMMABLE LIQUIDS, N.O.S. (ACETONE, METHYL ETHYL KETONE)
Case Number: Not reported

Record ID: DEH2002-HUPFP-134883
Permit Status: Permit Renewed
Active Permit: Y
Child Record Id: DEH2017-HWAST-0110626
Trade Secret: N
Hazardous Material Type: Not reported
Last Updated: 2017-05-05T02:31:12.000
Chemical Name: WASTE OXIDIZING SOLID, N.O.S. (CALCIUM HYPOCHLORITE, SODIUM HYPOCHLORITE)
Common Name: WASTE OXIDIZING SOLID, N.O.S. (CALCIUM HYPOCHLORITE, SODIUM HYPOCHLORITE)
Case Number: Not reported

Record ID: DEH2002-HUPFP-134883
Permit Status: Permit Renewed
Active Permit: Y
Child Record Id: DEH2017-HWAST-0110627
Trade Secret: N
Hazardous Material Type: Not reported
Last Updated: 2017-05-05T02:31:12.000
Chemical Name: WASTE TOXIC, LIQUIDS, ORGANIC, N.O.S. (2,4-D)
Common Name: WASTE TOXIC, LIQUIDS, ORGANIC, N.O.S. (2,4-D)
Case Number: Not reported

Record ID: DEH2002-HUPFP-134883
Permit Status: Permit Renewed
Active Permit: Y
Child Record Id: DEH2017-HWAST-0110628
Trade Secret: N
Hazardous Material Type: Not reported
Last Updated: 2017-05-05T02:31:12.000
Chemical Name: WASTE CORROSIVE LIQUID, ACIDIC, INORGANIC, N.O.S. (SULFURIC ACID, HYDROCHLORIC AC
Common Name: WASTE CORROSIVE LIQUID, ACIDIC, INORGANIC, N.O.S. (SULFURIC ACID, HYDROCHLORIC AC
Case Number: Not reported

Record ID: DEH2002-HUPFP-134883
Permit Status: Permit Renewed
Active Permit: Y
Child Record Id: DEH2017-HWAST-0110629
Trade Secret: N
Hazardous Material Type: Not reported
Last Updated: 2017-05-05T02:31:12.000
Chemical Name: WASTE CORROSIVE LIQUID, BASIC, INORGANIC, N.O.S. (SODIUM HYDROXIDE, POTASSIUM HY
Common Name: WASTE CORROSIVE LIQUID, BASIC, INORGANIC, N.O.S. (SODIUM HYDROXIDE, POTASSIUM HY
Case Number: Not reported

Record ID: DEH2002-HUPFP-134883
Permit Status: Permit Renewed
Active Permit: Y
Child Record Id: DEH2017-HWAST-0110630
Trade Secret: N
Hazardous Material Type: Not reported
Last Updated: 2017-05-05T02:31:12.000
Chemical Name: WASTE OXYGEN, COMPRESSED
Common Name: WASTE OXYGEN, COMPRESSED

THE HOME DEPOT STORE #0658 (Continued) **S104754687**

Case Number: Not reported

Record ID: DEH2002-HUPFP-134883
Permit Status: Permit Renewed
Active Permit: Y
Child Record Id: DEH2017-HWAST-0110631
Trade Secret: N
Hazardous Material Type: Not reported
Last Updated: 2017-05-05T02:31:12.000
Chemical Name: NON RCRA HAZARDOUS WASTE SOLID (EMPTIED PAINT TINT CONTAINERS)
Common Name: NON RCRA HAZARDOUS WASTE SOLID (EMPTIED PAINT TINT CONTAINERS)
Case Number: Not reported

Record ID: DEH2002-HUPFP-134883
Permit Status: Permit Renewed
Active Permit: Y
Child Record Id: DEH2017-HWAST-0110632
Trade Secret: N
Hazardous Material Type: Not reported
Last Updated: 2017-05-05T02:31:12.000
Chemical Name: FIRE EXTINGUISHERS
Common Name: FIRE EXTINGUISHERS
Case Number: Not reported

Record ID: DEH2002-HUPFP-134883
Permit Status: Permit Renewed
Active Permit: Y
Child Record Id: DEH2017-HWAST-0110633
Trade Secret: N
Hazardous Material Type: Not reported
Last Updated: 2017-05-05T02:31:12.000
Chemical Name: WASTE GASOLINE
Common Name: WASTE GASOLINE
Case Number: Not reported

Record ID: DEH2002-HUPFP-134883
Permit Status: Permit Renewed
Active Permit: Y
Child Record Id: DEH2017-HWAST-0110634
Trade Secret: N
Hazardous Material Type: Not reported
Last Updated: 2017-05-05T02:31:12.000
Chemical Name: WASTE TOXIC SOLID, INORGANIC, N.O.S. (LEAD)
Common Name: WASTE TOXIC SOLID, INORGANIC, N.O.S. (LEAD)
Case Number: Not reported

Record ID: DEH2002-HUPFP-134883
Permit Status: Permit Renewed
Active Permit: Y
Child Record Id: DEH2017-HWAST-0110635
Trade Secret: N
Hazardous Material Type: Not reported
Last Updated: 2017-05-05T02:31:12.000
Chemical Name: WASTE LIGHTERS
Common Name: WASTE LIGHTERS
Case Number: Not reported

THE HOME DEPOT STORE #0658 (Continued) **S104754687**

Record ID:	DEH2002-HUPFP-134883
Permit Status:	Permit Renewed
Active Permit:	Y
Child Record Id:	DEH2017-HWAST-0110636
Trade Secret:	N
Hazardous Material Type:	Not reported
Last Updated:	2017-05-05T02:31:12.000
Chemical Name:	METHYL ACETYLENE AND PROPADIENE MIXTURES, STABILIZED
Common Name:	METHYL ACETYLENE AND PROPADIENE MIXTURES, STABILIZED
Case Number:	Not reported

Record ID:	DEH2002-HUPFP-134883
Permit Status:	Permit Renewed
Active Permit:	Y
Child Record Id:	DEH2017-HWAST-0110637
Trade Secret:	N
Hazardous Material Type:	Not reported
Last Updated:	2017-05-05T02:31:12.000
Chemical Name:	NON-RCRA HAZARDOUS WASTE LIQUID (WATER BASED PRODUCTS)
Common Name:	NON-RCRA HAZARDOUS WASTE LIQUID (WATER BASED PRODUCTS)
Case Number:	Not reported

Record ID:	DEH2002-HUPFP-134883
Permit Status:	Permit Renewed
Active Permit:	Y
Child Record Id:	DEH2017-HWAST-0110638
Trade Secret:	N
Hazardous Material Type:	Not reported
Last Updated:	2017-05-05T02:31:12.000
Chemical Name:	HAZARDOUS WASTE, SOLID, N.O.S. (2,4-D)
Common Name:	HAZARDOUS WASTE, SOLID, N.O.S. (2,4-D)
Case Number:	Not reported

Record ID:	DEH2002-HUPFP-134883
Permit Status:	Permit Renewed
Active Permit:	Y
Child Record Id:	DEH2017-HWAST-0110639
Trade Secret:	N
Hazardous Material Type:	Not reported
Last Updated:	2017-05-05T02:31:12.000
Chemical Name:	WASTE OXIDIZING SOLID, CORROSIVE, N.O.S. (TRICHLORO-S-TRIAZINETRONE, SODIUM DICHL
Common Name:	WASTE OXIDIZING SOLID, CORROSIVE, N.O.S. (TRICHLORO-S-TRIAZINETRONE, SODIUM DICHL
Case Number:	Not reported

Record ID:	DEH2002-HUPFP-134883
Permit Status:	Permit Renewed
Active Permit:	Y
Child Record Id:	DEH2017-HWAST-0110640
Trade Secret:	N
Hazardous Material Type:	Not reported
Last Updated:	2017-05-05T02:31:12.000
Chemical Name:	PROPANE
Common Name:	PROPANE
Case Number:	Not reported

Record ID:	DEH2002-HUPFP-134883
Permit Status:	Permit Renewed

THE HOME DEPOT STORE #0658 (Continued) **S104754687**

Active Permit: Y
Child Record Id: DEH2017-HWAST-0110641
Trade Secret: N
Hazardous Material Type: Not reported
Last Updated: 2017-05-05T02:31:12.000
Chemical Name: NON DOT/NON RCRA REGULATED MATERIAL (PRESSURE TREATED WOOD)
Common Name: NON DOT/NON RCRA REGULATED MATERIAL (PRESSURE TREATED WOOD)
Case Number: Not reported

Record ID: DEH2002-HUPFP-134883
Permit Status: Permit Renewed
Active Permit: Y
Child Record Id: DEH2017-HWAST-0110642
Trade Secret: N
Hazardous Material Type: Not reported
Last Updated: 2017-05-05T02:31:12.000
Chemical Name: BATTERIES, WET, NON-SPILLABLE, (UNIVERSAL WASTE BATTERY[IES])
Common Name: BATTERIES, WET, NON-SPILLABLE, (UNIVERSAL WASTE BATTERY[IES])
Case Number: Not reported

Record ID: DEH2002-HUPFP-134883
Permit Status: Permit Renewed
Active Permit: Y
Child Record Id: DEH2017-HWAST-0110643
Trade Secret: N
Hazardous Material Type: Not reported
Last Updated: 2017-05-05T02:31:12.000
Chemical Name: BATTERIES, DRY, SEALED, N.O.S. (ALKALINE BATTERIES)
Common Name: BATTERIES, DRY, SEALED, N.O.S. (ALKALINE BATTERIES)
Case Number: Not reported

Record ID: DEH2002-HUPFP-134883
Permit Status: Permit Renewed
Active Permit: Y
Child Record Id: DEH2017-HWAST-0110644
Trade Secret: N
Hazardous Material Type: Not reported
Last Updated: 2017-05-05T02:31:12.000
Chemical Name: BATTERIES, DRY, SEALED, N.O.S. (NICKEL CADMIUM BATTERIES)
Common Name: BATTERIES, DRY, SEALED, N.O.S. (NICKEL CADMIUM BATTERIES)
Case Number: Not reported

Record ID: DEH2002-HUPFP-134883
Permit Status: Permit Renewed
Active Permit: Y
Child Record Id: DEH2017-HWAST-0110645
Trade Secret: N
Hazardous Material Type: Not reported
Last Updated: 2017-05-05T02:31:12.000
Chemical Name: FLUORESCENT LIGHT TUBES AND BULBS
Common Name: FLUORESCENT LIGHT TUBES AND BULBS
Case Number: Not reported

Record ID: DEH2002-HUPFP-134883
Permit Status: Permit Renewed
Active Permit: Y
Child Record Id: DEH2017-HWAST-0110646

THE HOME DEPOT STORE #0658 (Continued) **S104754687**

Trade Secret:	N
Hazardous Material Type:	Not reported
Last Updated:	2017-05-05T02:31:12.000
Chemical Name:	LITHIUM BATTERY
Common Name:	LITHIUM BATTERY
Case Number:	Not reported
Record ID:	DEH2002-HUPFP-134883
Permit Status:	Permit Renewed
Active Permit:	Y
Child Record Id:	DEH2017-HWAST-0110647
Trade Secret:	N
Hazardous Material Type:	Not reported
Last Updated:	2017-05-05T02:31:12.000
Chemical Name:	NON-RCRA HAZARDOUS WASTE LIQUID (SUMP WATER & OIL)
Common Name:	NON-RCRA HAZARDOUS WASTE LIQUID (SUMP WATER & OIL)
Case Number:	Not reported
Record ID:	DEH2002-HUPFP-134883
Permit Status:	Permit Renewed
Active Permit:	Y
Child Record Id:	DEH2017-HWAST-0110648
Trade Secret:	N
Hazardous Material Type:	Not reported
Last Updated:	2017-05-05T02:31:12.000
Chemical Name:	NON-REGULATED EWASTE (UNIVERSAL WASTE)
Common Name:	NON-REGULATED EWASTE (UNIVERSAL WASTE)
Case Number:	Not reported
Record ID:	DEH2002-HUPFP-134883
Permit Status:	Permit Renewed
Active Permit:	Y
Child Record Id:	DEH2017-HWAST-0110649
Trade Secret:	N
Hazardous Material Type:	Not reported
Last Updated:	2017-05-05T02:31:12.000
Chemical Name:	REFRIGERANT GASES, N.O.S. (1,1,1,2-TETRAFLUOROETHANE, DIFLUOROMETHANE)
Common Name:	REFRIGERANT GASES, N.O.S. (1,1,1,2-TETRAFLUOROETHANE, DIFLUOROMETHANE)
Case Number:	Not reported
Record ID:	DEH2002-HUPFP-134883
Permit Status:	Permit Renewed
Active Permit:	Y
Child Record Id:	DEH2019-HCHEM-0210161
Trade Secret:	N
Hazardous Material Type:	Pure
Last Updated:	2019-03-08T00:35:56.000
Chemical Name:	Diesel Fuel
Common Name:	Diesel Fuel
Case Number:	68334-30-5
Record ID:	DEH2002-HUPFP-134883
Permit Status:	Permit Renewed
Active Permit:	Y
Child Record Id:	DEH2019-HCHEM-0210162
Trade Secret:	N
Hazardous Material Type:	Mixture

THE HOME DEPOT STORE #0658 (Continued) **S104754687**

Last Updated: 2019-03-08T00:35:56.000
Chemical Name: Lead Acid Batteries
Common Name: Lead Acid Batteries
Case Number: NA

Record ID: DEH2002-HUPFP-134883
Permit Status: Permit Renewed
Active Permit: Y
Child Record Id: DEH2019-HCHEM-0210163
Trade Secret: N
Hazardous Material Type: Pure
Last Updated: 2019-03-08T00:35:56.000
Chemical Name: Propane
Common Name: Liquefied Petroleum Gas (LPG)
Case Number: 74-98-6

Record ID: DEH2002-HUPFP-134883
Permit Status: Permit Renewed
Active Permit: Y
Child Record Id: DEH2019-HWAST-0182533
Trade Secret: N
Hazardous Material Type: Not reported
Last Updated: 2019-03-08T00:35:56.000
Chemical Name: WASTE FLAMMABLE LIQUIDS, N.O.S. (ACETONE, METHYL ETHYL KETONE)
Common Name: WASTE FLAMMABLE LIQUIDS, N.O.S. (ACETONE, METHYL ETHYL KETONE)
Case Number: Not reported

Record ID: DEH2002-HUPFP-134883
Permit Status: Permit Renewed
Active Permit: Y
Child Record Id: DEH2019-HWAST-0182534
Trade Secret: N
Hazardous Material Type: Not reported
Last Updated: 2019-03-08T00:35:56.000
Chemical Name: WASTE OXIDIZING SOLID, N.O.S. (CALCIUM HYPOCHLORITE, SODIUM HYPOCHLORITE)
Common Name: WASTE OXIDIZING SOLID, N.O.S. (CALCIUM HYPOCHLORITE, SODIUM HYPOCHLORITE)
Case Number: Not reported

Record ID: DEH2002-HUPFP-134883
Permit Status: Permit Renewed
Active Permit: Y
Child Record Id: DEH2019-HWAST-0182535
Trade Secret: N
Hazardous Material Type: Not reported
Last Updated: 2019-03-08T00:35:56.000
Chemical Name: WASTE TOXIC, LIQUIDS, ORGANIC, N.O.S. (2,4-D)
Common Name: WASTE TOXIC, LIQUIDS, ORGANIC, N.O.S. (2,4-D)
Case Number: Not reported

Record ID: DEH2002-HUPFP-134883
Permit Status: Permit Renewed
Active Permit: Y
Child Record Id: DEH2019-HWAST-0182536
Trade Secret: N
Hazardous Material Type: Not reported
Last Updated: 2019-03-08T00:35:56.000
Chemical Name: WASTE CORROSIVE LIQUID, ACIDIC, INORGANIC, N.O.S. (SULFURIC ACID, HYDROCHLORIC AC

THE HOME DEPOT STORE #0658 (Continued) **S104754687**

Common Name: WASTE CORROSIVE LIQUID, ACIDIC, INORGANIC, N.O.S. (SULFURIC ACID, HYDROCHLORIC AC
Case Number: Not reported

Record ID: DEH2002-HUPFP-134883
Permit Status: Permit Renewed
Active Permit: Y
Child Record Id: DEH2019-HWAST-0182537
Trade Secret: N
Hazardous Material Type: Not reported
Last Updated: 2019-03-08T00:35:56.000
Chemical Name: WASTE CORROSIVE LIQUID, BASIC, INORGANIC, N.O.S. (SODIUM HYDROXIDE, POTASSIUM HY
Common Name: WASTE CORROSIVE LIQUID, BASIC, INORGANIC, N.O.S. (SODIUM HYDROXIDE, POTASSIUM HY
Case Number: Not reported

Record ID: DEH2002-HUPFP-134883
Permit Status: Permit Renewed
Active Permit: Y
Child Record Id: DEH2019-HWAST-0182538
Trade Secret: N
Hazardous Material Type: Not reported
Last Updated: 2019-03-08T00:35:56.000
Chemical Name: NON RCRA HAZARDOUS WASTE SOLID (EMPTIED PAINT TINT CONTAINERS)
Common Name: NON RCRA HAZARDOUS WASTE SOLID (EMPTIED PAINT TINT CONTAINERS)
Case Number: Not reported

Record ID: DEH2002-HUPFP-134883
Permit Status: Permit Renewed
Active Permit: Y
Child Record Id: DEH2019-HWAST-0182539
Trade Secret: N
Hazardous Material Type: Not reported
Last Updated: 2019-03-08T00:35:56.000
Chemical Name: WASTE GASOLINE
Common Name: WASTE GASOLINE
Case Number: Not reported

Record ID: DEH2002-HUPFP-134883
Permit Status: Permit Renewed
Active Permit: Y
Child Record Id: DEH2019-HWAST-0182540
Trade Secret: N
Hazardous Material Type: Not reported
Last Updated: 2019-03-08T00:35:56.000
Chemical Name: WASTE TOXIC SOLID, INORGANIC, N.O.S. (LEAD)
Common Name: WASTE TOXIC SOLID, INORGANIC, N.O.S. (LEAD)
Case Number: Not reported

Record ID: DEH2002-HUPFP-134883
Permit Status: Permit Renewed
Active Permit: Y
Child Record Id: DEH2019-HWAST-0182541
Trade Secret: N
Hazardous Material Type: Not reported
Last Updated: 2019-03-08T00:35:56.000
Chemical Name: METHYL ACETYLENE AND PROPADIENE MIXTURES, STABILIZED
Common Name: METHYL ACETYLENE AND PROPADIENE MIXTURES, STABILIZED
Case Number: Not reported

THE HOME DEPOT STORE #0658 (Continued) **S104754687**

Record ID:	DEH2002-HUPFP-134883
Permit Status:	Permit Renewed
Active Permit:	Y
Child Record Id:	DEH2019-HWAST-0182542
Trade Secret:	N
Hazardous Material Type:	Not reported
Last Updated:	2019-03-08T00:35:56.000
Chemical Name:	NON-RCRA HAZARDOUS WASTE LIQUID (WATER BASED PRODUCTS)
Common Name:	NON-RCRA HAZARDOUS WASTE LIQUID (WATER BASED PRODUCTS)
Case Number:	Not reported

Record ID:	DEH2002-HUPFP-134883
Permit Status:	Permit Renewed
Active Permit:	Y
Child Record Id:	DEH2019-HWAST-0182543
Trade Secret:	N
Hazardous Material Type:	Not reported
Last Updated:	2019-03-08T00:35:56.000
Chemical Name:	HAZARDOUS WASTE, SOLID, N.O.S. (2,4-D)
Common Name:	HAZARDOUS WASTE, SOLID, N.O.S. (2,4-D)
Case Number:	Not reported

Record ID:	DEH2002-HUPFP-134883
Permit Status:	Permit Renewed
Active Permit:	Y
Child Record Id:	DEH2019-HWAST-0182544
Trade Secret:	N
Hazardous Material Type:	Not reported
Last Updated:	2019-03-08T00:35:56.000
Chemical Name:	REFRIGERANT GASES, N.O.S. (1,1,1,2-TETRAFLUOROETHANE, DIFLUOROMETHANE)
Common Name:	REFRIGERANT GASES, N.O.S. (1,1,1,2-TETRAFLUOROETHANE, DIFLUOROMETHANE)
Case Number:	Not reported

Record ID:	DEH2002-HUPFP-134883
Permit Status:	Permit Renewed
Active Permit:	Y
Child Record Id:	DEH2019-HWAST-0182545
Trade Secret:	N
Hazardous Material Type:	Not reported
Last Updated:	2019-03-08T00:35:56.000
Chemical Name:	NON-RCRA HAZARDOUS WASTE SOLID (ABSORBENTS WITH PAINT/OIL/CLEANERS)
Common Name:	NON-RCRA HAZARDOUS WASTE SOLID (ABSORBENTS WITH PAINT/OIL/CLEANERS)
Case Number:	Not reported

Record ID:	DEH2002-HUPFP-134883
Permit Status:	Permit Renewed
Active Permit:	Y
Child Record Id:	DEH2019-HWAST-0182546
Trade Secret:	N
Hazardous Material Type:	Not reported
Last Updated:	2019-03-08T00:35:56.000
Chemical Name:	NON-RCRA HAZARDOUS WASTE SOLID (DEBRIS, LATEX PAINT)
Common Name:	NON-RCRA HAZARDOUS WASTE SOLID (DEBRIS, LATEX PAINT)
Case Number:	Not reported

Record ID:	DEH2002-HUPFP-134883
Permit Status:	Permit Renewed

THE HOME DEPOT STORE #0658 (Continued) **S104754687**

Active Permit: Y
Child Record Id: DEH2019-HWAST-0182547
Trade Secret: N
Hazardous Material Type: Not reported
Last Updated: 2019-03-08T00:35:56.000
Chemical Name: WASTE CHARCOAL
Common Name: WASTE CHARCOAL
Case Number: Not reported

Record ID: DEH2002-HUPFP-134883
Permit Status: Permit Renewed
Active Permit: Y
Child Record Id: DEH2019-HWAST-0182548
Trade Secret: N
Hazardous Material Type: Not reported
Last Updated: 2019-03-08T00:35:56.000
Chemical Name: WASTE OXIDIZING LIQUID, N.O.S. (HYDROGEN PEROXIDE)
Common Name: WASTE OXIDIZING LIQUID, N.O.S. (HYDROGEN PEROXIDE)
Case Number: Not reported

Record ID: DEH2002-HUPFP-134883
Permit Status: Permit Renewed
Active Permit: Y
Child Record Id: DEH2019-HWAST-0182549
Trade Secret: N
Hazardous Material Type: Not reported
Last Updated: 2019-03-08T00:35:56.000
Chemical Name: WASTE PAINT RELATED MATERIALS
Common Name: WASTE PAINT RELATED MATERIALS
Case Number: Not reported

Record ID: DEH2002-HUPFP-134883
Permit Status: Permit Renewed
Active Permit: Y
Child Record Id: DEH2019-HWAST-0182550
Trade Secret: N
Hazardous Material Type: Not reported
Last Updated: 2019-03-08T00:35:56.000
Chemical Name: HAZARDOUS WASTE, SOLID, N.O.S. (LEAD, SILVER)
Common Name: HAZARDOUS WASTE, SOLID, N.O.S. (LEAD, SILVER)
Case Number: Not reported

Record ID: DEH2002-HUPFP-134883
Permit Status: Permit Renewed
Active Permit: Y
Child Record Id: DEH2019-HWAST-0182551
Trade Secret: N
Hazardous Material Type: Not reported
Last Updated: 2019-03-08T00:35:56.000
Chemical Name: HAZARDOUS WASTE, SOLID, N.O.S. (MERCURY)
Common Name: HAZARDOUS WASTE, SOLID, N.O.S. (MERCURY)
Case Number: Not reported

Record ID: DEH2002-HUPFP-134883
Permit Status: Permit Renewed
Active Permit: Y
Child Record Id: DEH2019-HWAST-0182552

THE HOME DEPOT STORE #0658 (Continued) **S104754687**

Trade Secret: N
Hazardous Material Type: Not reported
Last Updated: 2019-03-08T00:35:56.000
Chemical Name: Non RCRA Hazardous Waste Solid (Portland Cement, Crystalline Silica)
Common Name: Non RCRA Hazardous Waste Solid (Portland Cement, Crystalline Silica)
Case Number: Not reported

Record ID: DEH2002-HUPFP-134883
Permit Status: Permit Renewed
Active Permit: Y
Child Record Id: DEH2019-HWAST-0182553
Trade Secret: N
Hazardous Material Type: Not reported
Last Updated: 2019-03-08T00:35:56.000
Chemical Name: NON-REGULATED EWASTE
Common Name: NON-REGULATED EWASTE
Case Number: Not reported

Record ID: DEH2002-HUPFP-134883
Permit Status: Permit Renewed
Active Permit: Y
Child Record Id: DEH2019-HWAST-0182554
Trade Secret: N
Hazardous Material Type: Not reported
Last Updated: 2019-03-08T00:35:56.000
Chemical Name: WASTE CORROSIVE LIQUID, ACIDIC, ORGANIC, N.O.S. (OXALIC ACID, GLYCOLIC ACID)
Common Name: WASTE CORROSIVE LIQUID, ACIDIC, ORGANIC, N.O.S. (OXALIC ACID, GLYCOLIC ACID)
Case Number: Not reported

Record ID: DEH2002-HUPFP-134883
Permit Status: Permit Renewed
Active Permit: Y
Child Record Id: DEH2019-HWAST-0182555
Trade Secret: N
Hazardous Material Type: Not reported
Last Updated: 2019-03-08T00:35:56.000
Chemical Name: WASTE HYPOCHLORITE SOLUTIONS
Common Name: WASTE HYPOCHLORITE SOLUTIONS
Case Number: Not reported

Record ID: DEH2002-HUPFP-134883
Permit Status: Permit Renewed
Active Permit: Y
Child Record Id: DEH2019-HWAST-0182556
Trade Secret: N
Hazardous Material Type: Not reported
Last Updated: 2019-03-08T00:35:56.000
Chemical Name: WASTE LIGHTERS
Common Name: WASTE LIGHTERS
Case Number: Not reported

Record ID: DEH2002-HUPFP-134883
Permit Status: Permit Renewed
Active Permit: Y
Child Record Id: DEH2019-HWAST-0182557
Trade Secret: N
Hazardous Material Type: Not reported

THE HOME DEPOT STORE #0658 (Continued) **S104754687**

Last Updated:	2019-03-08T00:35:56.000
Chemical Name:	WASTE OXIDIZING LIQUID, N.O.S. (HYDROGEN PEROXIDE)
Common Name:	WASTE OXIDIZING LIQUID, N.O.S. (HYDROGEN PEROXIDE)
Case Number:	Not reported
Record ID:	DEH2002-HUPFP-134883
Permit Status:	Permit Renewed
Active Permit:	Y
Child Record Id:	DEH2019-HWAST-0182558
Trade Secret:	N
Hazardous Material Type:	Not reported
Last Updated:	2019-03-08T00:35:56.000
Chemical Name:	NON DOT/NON RCRA REGULATED MATERIAL (PRESSURE TREATED WOOD)
Common Name:	NON DOT/NON RCRA REGULATED MATERIAL (PRESSURE TREATED WOOD)
Case Number:	Not reported
Record ID:	DEH2002-HUPFP-134883
Permit Status:	Permit Renewed
Active Permit:	Y
Child Record Id:	DEH2019-HWAST-0182559
Trade Secret:	N
Hazardous Material Type:	Not reported
Last Updated:	2019-03-08T00:35:56.000
Chemical Name:	WASTE LIGHTERS (BUTANE MINI TORCHES PACKED TO DOT-SP 20085)
Common Name:	WASTE LIGHTERS (BUTANE MINI TORCHES PACKED TO DOT-SP 20085)
Case Number:	Not reported
Record ID:	DEH2002-HUPFP-134883
Permit Status:	Permit Renewed
Active Permit:	Y
Child Record Id:	DEH2021-HCHEM-0283820
Trade Secret:	N
Hazardous Material Type:	Pure
Last Updated:	2021-05-25T02:41:09.000
Chemical Name:	Diesel Fuel
Common Name:	Diesel Fuel
Case Number:	68334-30-5
Record ID:	DEH2002-HUPFP-134883
Permit Status:	Permit Renewed
Active Permit:	Y
Child Record Id:	DEH2021-HCHEM-0283821
Trade Secret:	N
Hazardous Material Type:	Mixture
Last Updated:	2021-05-25T02:41:09.000
Chemical Name:	Lead Acid Batteries
Common Name:	Lead Acid Batteries
Case Number:	NA
Record ID:	DEH2002-HUPFP-134883
Permit Status:	Permit Renewed
Active Permit:	Y
Child Record Id:	DEH2021-HCHEM-0283822
Trade Secret:	N
Hazardous Material Type:	Pure
Last Updated:	2021-05-25T02:41:09.000
Chemical Name:	Propane

THE HOME DEPOT STORE #0658 (Continued) **S104754687**

Common Name: Liquefied Petroleum Gas (LPG)
Case Number: 74-98-6

Record ID: DEH2002-HUPFP-134883
Permit Status: Permit Renewed
Active Permit: Y
Child Record Id: DEH2021-HWAST-0252637
Trade Secret: N
Hazardous Material Type: Not reported
Last Updated: 2021-05-25T02:41:09.000
Chemical Name: Composite Copper Catalyst
Common Name: Composite Copper Catalyst
Case Number: Not reported

Record ID: DEH2002-HUPFP-134883
Permit Status: Permit Renewed
Active Permit: Y
Child Record Id: DEH2021-HWAST-0252640
Trade Secret: N
Hazardous Material Type: Not reported
Last Updated: 2021-05-25T02:41:09.000
Chemical Name: METHYL ACETYLENE AND PROPADIENE MIXTURES, STABILIZED
Common Name: METHYL ACETYLENE AND PROPADIENE MIXTURES, STABILIZED
Case Number: Not reported

Record ID: DEH2002-HUPFP-134883
Permit Status: Permit Renewed
Active Permit: Y
Child Record Id: DEH2021-HWAST-0252641
Trade Secret: N
Hazardous Material Type: Not reported
Last Updated: 2021-05-25T02:41:09.000
Chemical Name: Non DOT/Non RCRA Regulated Material (Pressure Treated Wood)
Common Name: Non DOT/Non RCRA Regulated Material (Pressure Treated Wood)
Case Number: Not reported

Record ID: DEH2002-HUPFP-134883
Permit Status: Permit Renewed
Active Permit: Y
Child Record Id: DEH2021-HWAST-0252642
Trade Secret: N
Hazardous Material Type: Not reported
Last Updated: 2021-05-25T02:41:09.000
Chemical Name: NON RCRA HAZARDOUS WASTE SOLID (EMPTIED PAINT TINT CONTAINERS)
Common Name: NON RCRA HAZARDOUS WASTE SOLID (EMPTIED PAINT TINT CONTAINERS)
Case Number: Not reported

Record ID: DEH2002-HUPFP-134883
Permit Status: Permit Renewed
Active Permit: Y
Child Record Id: DEH2021-HWAST-0252651
Trade Secret: N
Hazardous Material Type: Not reported
Last Updated: 2021-05-25T02:41:09.000
Chemical Name: WASTE GASOLINE
Common Name: WASTE GASOLINE
Case Number: Not reported

THE HOME DEPOT STORE #0658 (Continued) **S104754687**

Record ID:	DEH2002-HUPFP-134883
Permit Status:	Permit Renewed
Active Permit:	Y
Child Record Id:	DEH2021-HWAST-0252654
Trade Secret:	N
Hazardous Material Type:	Not reported
Last Updated:	2021-05-25T02:41:09.000
Chemical Name:	Waste Oxidizing Solid, Corrosive, N.O.S. (Trichloro-S-Triazinetrone, Sodium Dichloro-S-Triazinetrione)
Common Name:	Waste Oxidizing Solid, Corrosive, N.O.S. (Trichloro-S-Triazinetrone, Sodium Dichloro-S-Triazinetrione)
Case Number:	Not reported

Record ID:	DEH2002-HUPFP-134883
Permit Status:	Permit Renewed
Active Permit:	Y
Child Record Id:	DEH2021-HWAST-0252638
Trade Secret:	N
Hazardous Material Type:	Not reported
Last Updated:	2021-05-25T02:41:09.000
Chemical Name:	AMINES, LIQUID, CORROSIVE, N.O.S. (ALIPHATIC AMINES, AROMATIC AMINES)
Common Name:	AMINES, LIQUID, CORROSIVE, N.O.S. (ALIPHATIC AMINES, AROMATIC AMINES)
Case Number:	Not reported

Record ID:	DEH2002-HUPFP-134883
Permit Status:	Permit Renewed
Active Permit:	Y
Child Record Id:	DEH2021-HWAST-0252639
Trade Secret:	N
Hazardous Material Type:	Not reported
Last Updated:	2021-05-25T02:41:09.000
Chemical Name:	HAZARDOUS WASTE, SOLID, N.O.S. (2,4-D)
Common Name:	HAZARDOUS WASTE, SOLID, N.O.S. (2,4-D)
Case Number:	Not reported

Record ID:	DEH2002-HUPFP-134883
Permit Status:	Permit Renewed
Active Permit:	Y
Child Record Id:	DEH2021-HWAST-0252643
Trade Secret:	N
Hazardous Material Type:	Not reported
Last Updated:	2021-05-25T02:41:09.000
Chemical Name:	Non RCRA Hazardous Waste Solid (Portland Cement, Crystalline Silica)
Common Name:	Non RCRA Hazardous Waste Solid (Portland Cement, Crystalline Silica)
Case Number:	Not reported

Record ID:	DEH2002-HUPFP-134883
Permit Status:	Permit Renewed
Active Permit:	Y
Child Record Id:	DEH2021-HWAST-0252644
Trade Secret:	N
Hazardous Material Type:	Not reported
Last Updated:	2021-05-25T02:41:09.000
Chemical Name:	NON-RCRA HAZARDOUS WASTE LIQUID (WATER BASED PRODUCTS)
Common Name:	NON-RCRA HAZARDOUS WASTE LIQUID (WATER BASED PRODUCTS)
Case Number:	Not reported

Record ID:	DEH2002-HUPFP-134883
Permit Status:	Permit Renewed

THE HOME DEPOT STORE #0658 (Continued) **S104754687**

Active Permit: Y
Child Record Id: DEH2021-HWAST-0252645
Trade Secret: N
Hazardous Material Type: Not reported
Last Updated: 2021-05-25T02:41:09.000
Chemical Name: NON-RCRA HAZARDOUS WASTE SOLID (ABSORBENTS WITH PAINT/OIL/CLEANERS)
Common Name: NON-RCRA HAZARDOUS WASTE SOLID (ABSORBENTS WITH PAINT/OIL/CLEANERS)
Case Number: Not reported

Record ID: DEH2002-HUPFP-134883
Permit Status: Permit Renewed
Active Permit: Y
Child Record Id: DEH2021-HWAST-0252646
Trade Secret: N
Hazardous Material Type: Not reported
Last Updated: 2021-05-25T02:41:09.000
Chemical Name: NON-RCRA HAZARDOUS WASTE SOLID (DEBRIS, LATEX PAINT)
Common Name: NON-RCRA HAZARDOUS WASTE SOLID (DEBRIS, LATEX PAINT)
Case Number: Not reported

Record ID: DEH2002-HUPFP-134883
Permit Status: Permit Renewed
Active Permit: Y
Child Record Id: DEH2021-HWAST-0252647
Trade Secret: N
Hazardous Material Type: Not reported
Last Updated: 2021-05-25T02:41:09.000
Chemical Name: WASTE CORROSIVE LIQUID, ACIDIC, INORGANIC, N.O.S. (SULFURIC ACID, HYDROCHLORIC AC
Common Name: WASTE CORROSIVE LIQUID, ACIDIC, INORGANIC, N.O.S. (SULFURIC ACID, HYDROCHLORIC AC
Case Number: Not reported

Record ID: DEH2002-HUPFP-134883
Permit Status: Permit Renewed
Active Permit: Y
Child Record Id: DEH2021-HWAST-0252648
Trade Secret: N
Hazardous Material Type: Not reported
Last Updated: 2021-05-25T02:41:09.000
Chemical Name: WASTE CORROSIVE LIQUID, BASIC, INORGANIC, N.O.S. (SODIUM HYDROXIDE, POTASSIUM HY
Common Name: WASTE CORROSIVE LIQUID, BASIC, INORGANIC, N.O.S. (SODIUM HYDROXIDE, POTASSIUM HY
Case Number: Not reported

Record ID: DEH2002-HUPFP-134883
Permit Status: Permit Renewed
Active Permit: Y
Child Record Id: DEH2021-HWAST-0252649
Trade Secret: N
Hazardous Material Type: Not reported
Last Updated: 2021-05-25T02:41:09.000
Chemical Name: WASTE FLAMMABLE LIQUIDS, N.O.S. (ACETONE, METHYL ETHYL KETONE)
Common Name: WASTE FLAMMABLE LIQUIDS, N.O.S. (ACETONE, METHYL ETHYL KETONE)
Case Number: Not reported

Record ID: DEH2002-HUPFP-134883
Permit Status: Permit Renewed
Active Permit: Y
Child Record Id: DEH2021-HWAST-0252650

THE HOME DEPOT STORE #0658 (Continued) **S104754687**

Trade Secret: N
Hazardous Material Type: Not reported
Last Updated: 2021-05-25T02:41:09.000
Chemical Name: WASTE FLAMMABLE SOLIDS, ORGANIC, N.O.S. (NAPHTHALENE,P-DICHLOROBENZENE)
Common Name: WASTE FLAMMABLE SOLIDS, ORGANIC, N.O.S. (NAPHTHALENE,P-DICHLOROBENZENE)
Case Number: Not reported

Record ID: DEH2002-HUPFP-134883
Permit Status: Permit Renewed
Active Permit: Y
Child Record Id: DEH2021-HWAST-0252652
Trade Secret: N
Hazardous Material Type: Not reported
Last Updated: 2021-05-25T02:41:09.000
Chemical Name: WASTE LIGHTERS
Common Name: WASTE LIGHTERS
Case Number: Not reported

Record ID: DEH2002-HUPFP-134883
Permit Status: Permit Renewed
Active Permit: Y
Child Record Id: DEH2021-HWAST-0252653
Trade Secret: N
Hazardous Material Type: Not reported
Last Updated: 2021-05-25T02:41:09.000
Chemical Name: WASTE OXIDIZING LIQUID, N.O.S. (HYDROGEN PEROXIDE)
Common Name: WASTE OXIDIZING LIQUID, N.O.S. (HYDROGEN PEROXIDE)
Case Number: Not reported

Record ID: DEH2002-HUPFP-134883
Permit Status: Permit Renewed
Active Permit: Y
Child Record Id: DEH2021-HWAST-0252655
Trade Secret: N
Hazardous Material Type: Not reported
Last Updated: 2021-05-25T02:41:09.000
Chemical Name: WASTE OXIDIZING SOLID, N.O.S. (CALCIUM HYPOCHLORITE, SODIUM HYPOCHLORITE)
Common Name: WASTE OXIDIZING SOLID, N.O.S. (CALCIUM HYPOCHLORITE, SODIUM HYPOCHLORITE)
Case Number: Not reported

Record ID: DEH2002-HUPFP-134883
Permit Status: Permit Renewed
Active Permit: Y
Child Record Id: DEH2021-HWAST-0252656
Trade Secret: N
Hazardous Material Type: Not reported
Last Updated: 2021-05-25T02:41:09.000
Chemical Name: WASTE PAINT RELATED MATERIALS
Common Name: WASTE PAINT RELATED MATERIALS
Case Number: Not reported

Record ID: DEH2002-HUPFP-134883
Permit Status: Permit Renewed
Active Permit: Y
Child Record Id: DEH2021-HWAST-0252657
Trade Secret: N
Hazardous Material Type: Not reported

THE HOME DEPOT STORE #0658 (Continued) **S104754687**

Last Updated: 2021-05-25T02:41:09.000
Chemical Name: WASTE TOXIC SOLID, INORGANIC, N.O.S. (LEAD)
Common Name: WASTE TOXIC SOLID, INORGANIC, N.O.S. (LEAD)
Case Number: Not reported

Record ID: DEH2002-HUPFP-134883
Permit Status: Permit Renewed
Active Permit: Y
Child Record Id: DEH2021-HWAST-0252658
Trade Secret: N
Hazardous Material Type: Not reported
Last Updated: 2021-05-25T02:41:09.000
Chemical Name: WASTE TOXIC, LIQUIDS, ORGANIC, N.O.S. (2,4-D)
Common Name: WASTE TOXIC, LIQUIDS, ORGANIC, N.O.S. (2,4-D)
Case Number: Not reported

Record ID: DEH2002-HUPFP-134883
Permit Status: Permit Renewed
Active Permit: Y
Child Record Id: DEH2017-HCHEM-0164444
Trade Secret: N
Hazardous Material Type: Pure
Last Updated: 2017-12-28T00:46:47.000
Chemical Name: Diesel Fuel
Common Name: Diesel Fuel
Case Number: 68334-30-5

Record ID: DEH2002-HUPFP-134883
Permit Status: Permit Renewed
Active Permit: Y
Child Record Id: DEH2017-HWAST-0139800
Trade Secret: N
Hazardous Material Type: Not reported
Last Updated: 2017-12-28T00:46:48.000
Chemical Name: WASTE CHARCOAL
Common Name: WASTE CHARCOAL
Case Number: Not reported

Record ID: DEH2002-HUPFP-134883
Permit Status: Permit Renewed
Active Permit: Y
Child Record Id: DEH2019-HCHEM-0227858
Trade Secret: N
Hazardous Material Type: Pure
Last Updated: 2019-08-09T02:51:40.000
Chemical Name: Diesel Fuel
Common Name: Diesel Fuel
Case Number: 68334-30-5

Record ID: DEH2002-HUPFP-134883
Permit Status: Permit Renewed
Active Permit: Y
Child Record Id: DEH2019-HCHEM-0227859
Trade Secret: N
Hazardous Material Type: Mixture
Last Updated: 2019-08-09T02:51:40.000
Chemical Name: Lead Acid Batteries

THE HOME DEPOT STORE #0658 (Continued) **S104754687**

Common Name: Lead Acid Batteries
Case Number: NA

Record ID: DEH2002-HUPFP-134883
Permit Status: Permit Renewed
Active Permit: Y
Child Record Id: DEH2019-HCHEM-0227860
Trade Secret: N
Hazardous Material Type: Pure
Last Updated: 2019-08-09T02:51:40.000
Chemical Name: Propane
Common Name: Liquefied Petroleum Gas (LPG)
Case Number: 74-98-6

Record ID: DEH2002-HUPFP-134883
Permit Status: Permit Renewed
Active Permit: Y
Child Record Id: DEH2019-HWAST-0197675
Trade Secret: N
Hazardous Material Type: Not reported
Last Updated: 2019-08-09T02:51:41.000
Chemical Name: WASTE FLAMMABLE LIQUIDS, N.O.S. (ACETONE, METHYL ETHYL KETONE)
Common Name: WASTE FLAMMABLE LIQUIDS, N.O.S. (ACETONE, METHYL ETHYL KETONE)
Case Number: Not reported

Record ID: DEH2002-HUPFP-134883
Permit Status: Permit Renewed
Active Permit: Y
Child Record Id: DEH2019-HWAST-0197676
Trade Secret: N
Hazardous Material Type: Not reported
Last Updated: 2019-08-09T02:51:41.000
Chemical Name: WASTE OXIDIZING SOLID, N.O.S. (CALCIUM HYPOCHLORITE, SODIUM HYPOCHLORITE)
Common Name: WASTE OXIDIZING SOLID, N.O.S. (CALCIUM HYPOCHLORITE, SODIUM HYPOCHLORITE)
Case Number: Not reported

Record ID: DEH2002-HUPFP-134883
Permit Status: Permit Renewed
Active Permit: Y
Child Record Id: DEH2019-HWAST-0197677
Trade Secret: N
Hazardous Material Type: Not reported
Last Updated: 2019-08-09T02:51:41.000
Chemical Name: WASTE TOXIC, LIQUIDS, ORGANIC, N.O.S. (2,4-D)
Common Name: WASTE TOXIC, LIQUIDS, ORGANIC, N.O.S. (2,4-D)
Case Number: Not reported

Record ID: DEH2002-HUPFP-134883
Permit Status: Permit Renewed
Active Permit: Y
Child Record Id: DEH2019-HWAST-0197678
Trade Secret: N
Hazardous Material Type: Not reported
Last Updated: 2019-08-09T02:51:41.000
Chemical Name: WASTE CORROSIVE LIQUID, ACIDIC, INORGANIC, N.O.S. (SULFURIC ACID, HYDROCHLORIC AC
Common Name: WASTE CORROSIVE LIQUID, ACIDIC, INORGANIC, N.O.S. (SULFURIC ACID, HYDROCHLORIC AC
Case Number: Not reported

THE HOME DEPOT STORE #0658 (Continued) **S104754687**

Record ID:	DEH2002-HUPFP-134883
Permit Status:	Permit Renewed
Active Permit:	Y
Child Record Id:	DEH2019-HWAST-0197679
Trade Secret:	N
Hazardous Material Type:	Not reported
Last Updated:	2019-08-09T02:51:41.000
Chemical Name:	WASTE CORROSIVE LIQUID, BASIC, INORGANIC, N.O.S. (SODIUM HYDROXIDE, POTASSIUM HY
Common Name:	WASTE CORROSIVE LIQUID, BASIC, INORGANIC, N.O.S. (SODIUM HYDROXIDE, POTASSIUM HY
Case Number:	Not reported

Record ID:	DEH2002-HUPFP-134883
Permit Status:	Permit Renewed
Active Permit:	Y
Child Record Id:	DEH2019-HWAST-0197680
Trade Secret:	N
Hazardous Material Type:	Not reported
Last Updated:	2019-08-09T02:51:41.000
Chemical Name:	NON RCRA HAZARDOUS WASTE SOLID (EMPTIED PAINT TINT CONTAINERS)
Common Name:	NON RCRA HAZARDOUS WASTE SOLID (EMPTIED PAINT TINT CONTAINERS)
Case Number:	Not reported

Record ID:	DEH2002-HUPFP-134883
Permit Status:	Permit Renewed
Active Permit:	Y
Child Record Id:	DEH2019-HWAST-0197681
Trade Secret:	N
Hazardous Material Type:	Not reported
Last Updated:	2019-08-09T02:51:41.000
Chemical Name:	WASTE GASOLINE
Common Name:	WASTE GASOLINE
Case Number:	Not reported

Record ID:	DEH2002-HUPFP-134883
Permit Status:	Permit Renewed
Active Permit:	Y
Child Record Id:	DEH2019-HWAST-0197682
Trade Secret:	N
Hazardous Material Type:	Not reported
Last Updated:	2019-08-09T02:51:41.000
Chemical Name:	WASTE TOXIC SOLID, INORGANIC, N.O.S. (LEAD)
Common Name:	WASTE TOXIC SOLID, INORGANIC, N.O.S. (LEAD)
Case Number:	Not reported

Record ID:	DEH2002-HUPFP-134883
Permit Status:	Permit Renewed
Active Permit:	Y
Child Record Id:	DEH2019-HWAST-0197683
Trade Secret:	N
Hazardous Material Type:	Not reported
Last Updated:	2019-08-09T02:51:41.000
Chemical Name:	METHYL ACETYLENE AND PROPADIENE MIXTURES, STABILIZED
Common Name:	METHYL ACETYLENE AND PROPADIENE MIXTURES, STABILIZED
Case Number:	Not reported

Record ID:	DEH2002-HUPFP-134883
Permit Status:	Permit Renewed

THE HOME DEPOT STORE #0658 (Continued) **S104754687**

Active Permit: Y
Child Record Id: DEH2019-HWAST-0197684
Trade Secret: N
Hazardous Material Type: Not reported
Last Updated: 2019-08-09T02:51:41.000
Chemical Name: NON-RCRA HAZARDOUS WASTE LIQUID (WATER BASED PRODUCTS)
Common Name: NON-RCRA HAZARDOUS WASTE LIQUID (WATER BASED PRODUCTS)
Case Number: Not reported

Record ID: DEH2002-HUPFP-134883
Permit Status: Permit Renewed
Active Permit: Y
Child Record Id: DEH2019-HWAST-0197685
Trade Secret: N
Hazardous Material Type: Not reported
Last Updated: 2019-08-09T02:51:41.000
Chemical Name: HAZARDOUS WASTE, SOLID, N.O.S. (2,4-D)
Common Name: HAZARDOUS WASTE, SOLID, N.O.S. (2,4-D)
Case Number: Not reported

Record ID: DEH2002-HUPFP-134883
Permit Status: Permit Renewed
Active Permit: Y
Child Record Id: DEH2019-HWAST-0197686
Trade Secret: N
Hazardous Material Type: Not reported
Last Updated: 2019-08-09T02:51:41.000
Chemical Name: REFRIGERANT GASES, N.O.S. (1,1,1,2-TETRAFLUOROETHANE, DIFLUOROMETHANE)
Common Name: REFRIGERANT GASES, N.O.S. (1,1,1,2-TETRAFLUOROETHANE, DIFLUOROMETHANE)
Case Number: Not reported

Record ID: DEH2002-HUPFP-134883
Permit Status: Permit Renewed
Active Permit: Y
Child Record Id: DEH2019-HWAST-0197687
Trade Secret: N
Hazardous Material Type: Not reported
Last Updated: 2019-08-09T02:51:41.000
Chemical Name: NON-RCRA HAZARDOUS WASTE SOLID (ABSORBENTS WITH PAINT/OIL/CLEANERS)
Common Name: NON-RCRA HAZARDOUS WASTE SOLID (ABSORBENTS WITH PAINT/OIL/CLEANERS)
Case Number: Not reported

Record ID: DEH2002-HUPFP-134883
Permit Status: Permit Renewed
Active Permit: Y
Child Record Id: DEH2019-HWAST-0197688
Trade Secret: N
Hazardous Material Type: Not reported
Last Updated: 2019-08-09T02:51:41.000
Chemical Name: NON-RCRA HAZARDOUS WASTE SOLID (DEBRIS, LATEX PAINT)
Common Name: NON-RCRA HAZARDOUS WASTE SOLID (DEBRIS, LATEX PAINT)
Case Number: Not reported

Record ID: DEH2002-HUPFP-134883
Permit Status: Permit Renewed
Active Permit: Y
Child Record Id: DEH2019-HWAST-0197689

THE HOME DEPOT STORE #0658 (Continued) **S104754687**

Trade Secret: N
Hazardous Material Type: Not reported
Last Updated: 2019-08-09T02:51:41.000
Chemical Name: WASTE CHARCOAL
Common Name: WASTE CHARCOAL
Case Number: Not reported

Record ID: DEH2002-HUPFP-134883
Permit Status: Permit Renewed
Active Permit: Y
Child Record Id: DEH2019-HWAST-0197690
Trade Secret: N
Hazardous Material Type: Not reported
Last Updated: 2019-08-09T02:51:41.000
Chemical Name: WASTE OXIDIZING LIQUID, N.O.S. (HYDROGEN PEROXIDE)
Common Name: WASTE OXIDIZING LIQUID, N.O.S. (HYDROGEN PEROXIDE)
Case Number: Not reported

Record ID: DEH2002-HUPFP-134883
Permit Status: Permit Renewed
Active Permit: Y
Child Record Id: DEH2019-HWAST-0197691
Trade Secret: N
Hazardous Material Type: Not reported
Last Updated: 2019-08-09T02:51:41.000
Chemical Name: WASTE PAINT RELATED MATERIALS
Common Name: WASTE PAINT RELATED MATERIALS
Case Number: Not reported

Record ID: DEH2002-HUPFP-134883
Permit Status: Permit Renewed
Active Permit: Y
Child Record Id: DEH2019-HWAST-0197692
Trade Secret: N
Hazardous Material Type: Not reported
Last Updated: 2019-08-09T02:51:41.000
Chemical Name: HAZARDOUS WASTE, SOLID, N.O.S. (LEAD, SILVER)
Common Name: HAZARDOUS WASTE, SOLID, N.O.S. (LEAD, SILVER)
Case Number: Not reported

Record ID: DEH2002-HUPFP-134883
Permit Status: Permit Renewed
Active Permit: Y
Child Record Id: DEH2019-HWAST-0197693
Trade Secret: N
Hazardous Material Type: Not reported
Last Updated: 2019-08-09T02:51:41.000
Chemical Name: HAZARDOUS WASTE, SOLID, N.O.S. (MERCURY)
Common Name: HAZARDOUS WASTE, SOLID, N.O.S. (MERCURY)
Case Number: Not reported

Record ID: DEH2002-HUPFP-134883
Permit Status: Permit Renewed
Active Permit: Y
Child Record Id: DEH2019-HWAST-0197694
Trade Secret: N
Hazardous Material Type: Not reported

THE HOME DEPOT STORE #0658 (Continued) **S104754687**

Last Updated: 2019-08-09T02:51:41.000
Chemical Name: Non RCRA Hazardous Waste Solid (Portland Cement, Crystalline Silica)
Common Name: Non RCRA Hazardous Waste Solid (Portland Cement, Crystalline Silica)
Case Number: Not reported

Record ID: DEH2002-HUPFP-134883
Permit Status: Permit Renewed
Active Permit: Y
Child Record Id: DEH2019-HWAST-0197695
Trade Secret: N
Hazardous Material Type: Not reported
Last Updated: 2019-08-09T02:51:41.000
Chemical Name: NON-REGULATED EWASTE
Common Name: NON-REGULATED EWASTE
Case Number: Not reported

Record ID: DEH2002-HUPFP-134883
Permit Status: Permit Renewed
Active Permit: Y
Child Record Id: DEH2019-HWAST-0197696
Trade Secret: N
Hazardous Material Type: Not reported
Last Updated: 2019-08-09T02:51:41.000
Chemical Name: WASTE CORROSIVE LIQUID, ACIDIC, ORGANIC, N.O.S. (OXALIC ACID, GLYCOLIC ACID)
Common Name: WASTE CORROSIVE LIQUID, ACIDIC, ORGANIC, N.O.S. (OXALIC ACID, GLYCOLIC ACID)
Case Number: Not reported

Record ID: DEH2002-HUPFP-134883
Permit Status: Permit Renewed
Active Permit: Y
Child Record Id: DEH2019-HWAST-0197697
Trade Secret: N
Hazardous Material Type: Not reported
Last Updated: 2019-08-09T02:51:41.000
Chemical Name: WASTE HYPOCHLORITE SOLUTIONS
Common Name: WASTE HYPOCHLORITE SOLUTIONS
Case Number: Not reported

Record ID: DEH2002-HUPFP-134883
Permit Status: Permit Renewed
Active Permit: Y
Child Record Id: DEH2019-HWAST-0197698
Trade Secret: N
Hazardous Material Type: Not reported
Last Updated: 2019-08-09T02:51:41.000
Chemical Name: WASTE LIGHTERS
Common Name: WASTE LIGHTERS
Case Number: Not reported

Record ID: DEH2002-HUPFP-134883
Permit Status: Permit Renewed
Active Permit: Y
Child Record Id: DEH2019-HWAST-0197699
Trade Secret: N
Hazardous Material Type: Not reported
Last Updated: 2019-08-09T02:51:41.000
Chemical Name: WASTE OXIDIZING LIQUID, N.O.S. (HYDROGEN PEROXIDE)

THE HOME DEPOT STORE #0658 (Continued) **S104754687**

Common Name: WASTE OXIDIZING LIQUID, N.O.S. (HYDROGEN PEROXIDE)
Case Number: Not reported

Record ID: DEH2002-HUPFP-134883
Permit Status: Permit Renewed
Active Permit: Y
Child Record Id: DEH2019-HWAST-0197700
Trade Secret: N
Hazardous Material Type: Not reported
Last Updated: 2019-08-09T02:51:41.000
Chemical Name: NON DOT/NON RCRA REGULATED MATERIAL (PRESSURE TREATED WOOD)
Common Name: NON DOT/NON RCRA REGULATED MATERIAL (PRESSURE TREATED WOOD)
Case Number: Not reported

Record ID: DEH2002-HUPFP-134883
Permit Status: Permit Renewed
Active Permit: Y
Child Record Id: DEH2019-HWAST-0197701
Trade Secret: N
Hazardous Material Type: Not reported
Last Updated: 2019-08-09T02:51:41.000
Chemical Name: WASTE LIGHTERS (BUTANE MINI TORCHES PACKED TO DOT-SP 20085)
Common Name: WASTE LIGHTERS (BUTANE MINI TORCHES PACKED TO DOT-SP 20085)
Case Number: Not reported

Record ID: DEH2002-HUPFP-134883
Permit Status: Permit Renewed
Active Permit: Y
Child Record Id: DEH2018-HCHEM-0181638
Trade Secret: N
Hazardous Material Type: Pure
Last Updated: 2018-10-25T11:05:10.000
Chemical Name: Diesel Fuel
Common Name: Diesel Fuel
Case Number: 68334-30-5

Record ID: DEH2002-HUPFP-134883
Permit Status: Permit Renewed
Active Permit: Y
Child Record Id: DEH2018-HCHEM-0181639
Trade Secret: N
Hazardous Material Type: Mixture
Last Updated: 2018-10-25T11:05:10.000
Chemical Name: Lead Acid Batteries
Common Name: Lead Acid Batteries
Case Number: NA

Record ID: DEH2002-HUPFP-134883
Permit Status: Permit Renewed
Active Permit: Y
Child Record Id: DEH2018-HCHEM-0181640
Trade Secret: N
Hazardous Material Type: Pure
Last Updated: 2018-10-25T11:05:10.000
Chemical Name: Propane
Common Name: Liquefied Petroleum Gas (LPG)
Case Number: 74-98-6

THE HOME DEPOT STORE #0658 (Continued) **S104754687**

Record ID:	DEH2002-HUPFP-134883
Permit Status:	Permit Renewed
Active Permit:	Y
Child Record Id:	DEH2018-HWAST-0156022
Trade Secret:	N
Hazardous Material Type:	Not reported
Last Updated:	2018-10-25T11:05:10.000
Chemical Name:	WASTE FLAMMABLE LIQUIDS, N.O.S. (ACETONE, METHYL ETHYL KETONE)
Common Name:	WASTE FLAMMABLE LIQUIDS, N.O.S. (ACETONE, METHYL ETHYL KETONE)
Case Number:	Not reported

Record ID:	DEH2002-HUPFP-134883
Permit Status:	Permit Renewed
Active Permit:	Y
Child Record Id:	DEH2018-HWAST-0156023
Trade Secret:	N
Hazardous Material Type:	Not reported
Last Updated:	2018-10-25T11:05:10.000
Chemical Name:	WASTE OXIDIZING SOLID, N.O.S. (CALCIUM HYPOCHLORITE, SODIUM HYPOCHLORITE)
Common Name:	WASTE OXIDIZING SOLID, N.O.S. (CALCIUM HYPOCHLORITE, SODIUM HYPOCHLORITE)
Case Number:	Not reported

Record ID:	DEH2002-HUPFP-134883
Permit Status:	Permit Renewed
Active Permit:	Y
Child Record Id:	DEH2018-HWAST-0156024
Trade Secret:	N
Hazardous Material Type:	Not reported
Last Updated:	2018-10-25T11:05:10.000
Chemical Name:	WASTE TOXIC, LIQUIDS, ORGANIC, N.O.S. (2,4-D)
Common Name:	WASTE TOXIC, LIQUIDS, ORGANIC, N.O.S. (2,4-D)
Case Number:	Not reported

Record ID:	DEH2002-HUPFP-134883
Permit Status:	Permit Renewed
Active Permit:	Y
Child Record Id:	DEH2018-HWAST-0156025
Trade Secret:	N
Hazardous Material Type:	Not reported
Last Updated:	2018-10-25T11:05:10.000
Chemical Name:	WASTE CORROSIVE LIQUID, ACIDIC, INORGANIC, N.O.S. (SULFURIC ACID, HYDROCHLORIC AC
Common Name:	WASTE CORROSIVE LIQUID, ACIDIC, INORGANIC, N.O.S. (SULFURIC ACID, HYDROCHLORIC AC
Case Number:	Not reported

Record ID:	DEH2002-HUPFP-134883
Permit Status:	Permit Renewed
Active Permit:	Y
Child Record Id:	DEH2018-HWAST-0156027
Trade Secret:	N
Hazardous Material Type:	Not reported
Last Updated:	2018-10-25T11:05:10.000
Chemical Name:	NON RCRA HAZARDOUS WASTE SOLID (EMPTIED PAINT TINT CONTAINERS)
Common Name:	NON RCRA HAZARDOUS WASTE SOLID (EMPTIED PAINT TINT CONTAINERS)
Case Number:	Not reported

Record ID:	DEH2002-HUPFP-134883
Permit Status:	Permit Renewed

THE HOME DEPOT STORE #0658 (Continued) **S104754687**

Active Permit: Y
Child Record Id: DEH2018-HWAST-0156028
Trade Secret: N
Hazardous Material Type: Not reported
Last Updated: 2018-10-25T11:05:10.000
Chemical Name: WASTE GASOLINE
Common Name: WASTE GASOLINE
Case Number: Not reported

Record ID: DEH2002-HUPFP-134883
Permit Status: Permit Renewed
Active Permit: Y
Child Record Id: DEH2018-HWAST-0156030
Trade Secret: N
Hazardous Material Type: Not reported
Last Updated: 2018-10-25T11:05:10.000
Chemical Name: METHYL ACETYLENE AND PROPADIENE MIXTURES, STABILIZED
Common Name: METHYL ACETYLENE AND PROPADIENE MIXTURES, STABILIZED
Case Number: Not reported

Record ID: DEH2002-HUPFP-134883
Permit Status: Permit Renewed
Active Permit: Y
Child Record Id: DEH2018-HWAST-0156031
Trade Secret: N
Hazardous Material Type: Not reported
Last Updated: 2018-10-25T11:05:10.000
Chemical Name: NON-RCRA HAZARDOUS WASTE LIQUID (WATER BASED PRODUCTS)
Common Name: NON-RCRA HAZARDOUS WASTE LIQUID (WATER BASED PRODUCTS)
Case Number: Not reported

Record ID: DEH2002-HUPFP-134883
Permit Status: Permit Renewed
Active Permit: Y
Child Record Id: DEH2018-HWAST-0156032
Trade Secret: N
Hazardous Material Type: Not reported
Last Updated: 2018-10-25T11:05:10.000
Chemical Name: HAZARDOUS WASTE, SOLID, N.O.S. (2,4-D)
Common Name: HAZARDOUS WASTE, SOLID, N.O.S. (2,4-D)
Case Number: Not reported

Record ID: DEH2002-HUPFP-134883
Permit Status: Permit Renewed
Active Permit: Y
Child Record Id: DEH2018-HWAST-0156033
Trade Secret: N
Hazardous Material Type: Not reported
Last Updated: 2018-10-25T11:05:10.000
Chemical Name: REFRIGERANT GASES, N.O.S. (1,1,1,2-TETRAFLUOROETHANE, DIFLUOROMETHANE)
Common Name: REFRIGERANT GASES, N.O.S. (1,1,1,2-TETRAFLUOROETHANE, DIFLUOROMETHANE)
Case Number: Not reported

Record ID: DEH2002-HUPFP-134883
Permit Status: Permit Renewed
Active Permit: Y
Child Record Id: DEH2018-HWAST-0156034

THE HOME DEPOT STORE #0658 (Continued) **S104754687**

Trade Secret: N
Hazardous Material Type: Not reported
Last Updated: 2018-10-25T11:05:10.000
Chemical Name: NON-RCRA HAZARDOUS WASTE SOLID (ABSORBENTS WITH PAINT/OIL/CLEANERS)
Common Name: NON-RCRA HAZARDOUS WASTE SOLID (ABSORBENTS WITH PAINT/OIL/CLEANERS)
Case Number: Not reported

Record ID: DEH2002-HUPFP-134883
Permit Status: Permit Renewed
Active Permit: Y
Child Record Id: DEH2018-HWAST-0156035
Trade Secret: N
Hazardous Material Type: Not reported
Last Updated: 2018-10-25T11:05:10.000
Chemical Name: NON-RCRA HAZARDOUS WASTE SOLID (DEBRIS, LATEX PAINT)
Common Name: NON-RCRA HAZARDOUS WASTE SOLID (DEBRIS, LATEX PAINT)
Case Number: Not reported

Record ID: DEH2002-HUPFP-134883
Permit Status: Permit Renewed
Active Permit: Y
Child Record Id: DEH2018-HWAST-0156036
Trade Secret: N
Hazardous Material Type: Not reported
Last Updated: 2018-10-25T11:05:10.000
Chemical Name: WASTE CHARCOAL
Common Name: WASTE CHARCOAL
Case Number: Not reported

Record ID: DEH2002-HUPFP-134883
Permit Status: Permit Renewed
Active Permit: Y
Child Record Id: DEH2018-HWAST-0156037
Trade Secret: N
Hazardous Material Type: Not reported
Last Updated: 2018-10-25T11:05:10.000
Chemical Name: WASTE OXIDIZING LIQUID, N.O.S. (HYDROGEN PEROXIDE)
Common Name: WASTE OXIDIZING LIQUID, N.O.S. (HYDROGEN PEROXIDE)
Case Number: Not reported

Record ID: DEH2002-HUPFP-134883
Permit Status: Permit Renewed
Active Permit: Y
Child Record Id: DEH2018-HWAST-0156038
Trade Secret: N
Hazardous Material Type: Not reported
Last Updated: 2018-10-25T11:05:10.000
Chemical Name: WASTE PAINT RELATED MATERIALS
Common Name: WASTE PAINT RELATED MATERIALS
Case Number: Not reported

Record ID: DEH2002-HUPFP-134883
Permit Status: Permit Renewed
Active Permit: Y
Child Record Id: DEH2020-HCHEM-0258039
Trade Secret: N
Hazardous Material Type: Pure

THE HOME DEPOT STORE #0658 (Continued) **S104754687**

Last Updated:	2020-05-28T02:30:46.000
Chemical Name:	Diesel Fuel
Common Name:	Diesel Fuel
Case Number:	68334-30-5
Record ID:	DEH2002-HUPFP-134883
Permit Status:	Permit Renewed
Active Permit:	Y
Child Record Id:	DEH2020-HCHEM-0258040
Trade Secret:	N
Hazardous Material Type:	Mixture
Last Updated:	2020-05-28T02:30:46.000
Chemical Name:	Lead Acid Batteries
Common Name:	Lead Acid Batteries
Case Number:	NA
Record ID:	DEH2002-HUPFP-134883
Permit Status:	Permit Renewed
Active Permit:	Y
Child Record Id:	DEH2020-HCHEM-0258041
Trade Secret:	N
Hazardous Material Type:	Pure
Last Updated:	2020-05-28T02:30:46.000
Chemical Name:	Propane
Common Name:	Liquefied Petroleum Gas (LPG)
Case Number:	74-98-6
Record ID:	DEH2002-HUPFP-134883
Permit Status:	Permit Renewed
Active Permit:	Y
Child Record Id:	DEH2020-HWAST-0228974
Trade Secret:	N
Hazardous Material Type:	Not reported
Last Updated:	2020-05-28T02:30:46.000
Chemical Name:	Composite Copper Catalyst
Common Name:	Composite Copper Catalyst
Case Number:	Not reported
Record ID:	DEH2002-HUPFP-134883
Permit Status:	Permit Renewed
Active Permit:	Y
Child Record Id:	DEH2020-HWAST-0228975
Trade Secret:	N
Hazardous Material Type:	Not reported
Last Updated:	2020-05-28T02:30:46.000
Chemical Name:	WASTE FLAMMABLE LIQUIDS, N.O.S. (ACETONE, METHYL ETHYL KETONE)
Common Name:	WASTE FLAMMABLE LIQUIDS, N.O.S. (ACETONE, METHYL ETHYL KETONE)
Case Number:	Not reported
Record ID:	DEH2002-HUPFP-134883
Permit Status:	Permit Renewed
Active Permit:	Y
Child Record Id:	DEH2020-HWAST-0228976
Trade Secret:	N
Hazardous Material Type:	Not reported
Last Updated:	2020-05-28T02:30:46.000
Chemical Name:	WASTE OXIDIZING SOLID, N.O.S. (CALCIUM HYPOCHLORITE, SODIUM HYPOCHLORITE)

THE HOME DEPOT STORE #0658 (Continued) **S104754687**

Common Name: WASTE OXIDIZING SOLID, N.O.S. (CALCIUM HYPOCHLORITE, SODIUM HYPOCHLORITE)
Case Number: Not reported

Record ID: DEH2002-HUPFP-134883
Permit Status: Permit Renewed
Active Permit: Y
Child Record Id: DEH2020-HWAST-0228977
Trade Secret: N
Hazardous Material Type: Not reported
Last Updated: 2020-05-28T02:30:46.000
Chemical Name: WASTE TOXIC, LIQUIDS, ORGANIC, N.O.S. (2,4-D)
Common Name: WASTE TOXIC, LIQUIDS, ORGANIC, N.O.S. (2,4-D)
Case Number: Not reported

Record ID: DEH2002-HUPFP-134883
Permit Status: Permit Renewed
Active Permit: Y
Child Record Id: DEH2020-HWAST-0228978
Trade Secret: N
Hazardous Material Type: Not reported
Last Updated: 2020-05-28T02:30:46.000
Chemical Name: WASTE CORROSIVE LIQUID, ACIDIC, INORGANIC, N.O.S. (SULFURIC ACID, HYDROCHLORIC AC
Common Name: WASTE CORROSIVE LIQUID, ACIDIC, INORGANIC, N.O.S. (SULFURIC ACID, HYDROCHLORIC AC
Case Number: Not reported

Record ID: DEH2002-HUPFP-134883
Permit Status: Permit Renewed
Active Permit: Y
Child Record Id: DEH2020-HWAST-0228979
Trade Secret: N
Hazardous Material Type: Not reported
Last Updated: 2020-05-28T02:30:46.000
Chemical Name: WASTE CORROSIVE LIQUID, BASIC, INORGANIC, N.O.S. (SODIUM HYDROXIDE, POTASSIUM HY
Common Name: WASTE CORROSIVE LIQUID, BASIC, INORGANIC, N.O.S. (SODIUM HYDROXIDE, POTASSIUM HY
Case Number: Not reported

Record ID: DEH2002-HUPFP-134883
Permit Status: Permit Renewed
Active Permit: Y
Child Record Id: DEH2020-HWAST-0228980
Trade Secret: N
Hazardous Material Type: Not reported
Last Updated: 2020-05-28T02:30:46.000
Chemical Name: NON RCRA HAZARDOUS WASTE SOLID (EMPTIED PAINT TINT CONTAINERS)
Common Name: NON RCRA HAZARDOUS WASTE SOLID (EMPTIED PAINT TINT CONTAINERS)
Case Number: Not reported

Record ID: DEH2002-HUPFP-134883
Permit Status: Permit Renewed
Active Permit: Y
Child Record Id: DEH2020-HWAST-0228981
Trade Secret: N
Hazardous Material Type: Not reported
Last Updated: 2020-05-28T02:30:46.000
Chemical Name: WASTE GASOLINE
Common Name: WASTE GASOLINE
Case Number: Not reported

THE HOME DEPOT STORE #0658 (Continued) **S104754687**

Record ID:	DEH2002-HUPFP-134883
Permit Status:	Permit Renewed
Active Permit:	Y
Child Record Id:	DEH2020-HWAST-0228982
Trade Secret:	N
Hazardous Material Type:	Not reported
Last Updated:	2020-05-28T02:30:46.000
Chemical Name:	WASTE TOXIC SOLID, INORGANIC, N.O.S. (LEAD)
Common Name:	WASTE TOXIC SOLID, INORGANIC, N.O.S. (LEAD)
Case Number:	Not reported

Record ID:	DEH2002-HUPFP-134883
Permit Status:	Permit Renewed
Active Permit:	Y
Child Record Id:	DEH2020-HWAST-0228983
Trade Secret:	N
Hazardous Material Type:	Not reported
Last Updated:	2020-05-28T02:30:46.000
Chemical Name:	METHYL ACETYLENE AND PROPADIENE MIXTURES, STABILIZED
Common Name:	METHYL ACETYLENE AND PROPADIENE MIXTURES, STABILIZED
Case Number:	Not reported

Record ID:	DEH2002-HUPFP-134883
Permit Status:	Permit Renewed
Active Permit:	Y
Child Record Id:	DEH2020-HWAST-0228984
Trade Secret:	N
Hazardous Material Type:	Not reported
Last Updated:	2020-05-28T02:30:46.000
Chemical Name:	NON-RCRA HAZARDOUS WASTE LIQUID (WATER BASED PRODUCTS)
Common Name:	NON-RCRA HAZARDOUS WASTE LIQUID (WATER BASED PRODUCTS)
Case Number:	Not reported

Record ID:	DEH2002-HUPFP-134883
Permit Status:	Permit Renewed
Active Permit:	Y
Child Record Id:	DEH2020-HWAST-0228985
Trade Secret:	N
Hazardous Material Type:	Not reported
Last Updated:	2020-05-28T02:30:46.000
Chemical Name:	HAZARDOUS WASTE, SOLID, N.O.S. (2,4-D)
Common Name:	HAZARDOUS WASTE, SOLID, N.O.S. (2,4-D)
Case Number:	Not reported

Record ID:	DEH2002-HUPFP-134883
Permit Status:	Permit Renewed
Active Permit:	Y
Child Record Id:	DEH2020-HWAST-0228986
Trade Secret:	N
Hazardous Material Type:	Not reported
Last Updated:	2020-05-28T02:30:46.000
Chemical Name:	NON-RCRA HAZARDOUS WASTE SOLID (ABSORBENTS WITH PAINT/OIL/CLEANERS)
Common Name:	NON-RCRA HAZARDOUS WASTE SOLID (ABSORBENTS WITH PAINT/OIL/CLEANERS)
Case Number:	Not reported

Record ID:	DEH2002-HUPFP-134883
Permit Status:	Permit Renewed

THE HOME DEPOT STORE #0658 (Continued) **S104754687**

Active Permit: Y
Child Record Id: DEH2020-HWAST-0228987
Trade Secret: N
Hazardous Material Type: Not reported
Last Updated: 2020-05-28T02:30:46.000
Chemical Name: NON-RCRA HAZARDOUS WASTE SOLID (DEBRIS, LATEX PAINT)
Common Name: NON-RCRA HAZARDOUS WASTE SOLID (DEBRIS, LATEX PAINT)
Case Number: Not reported

Record ID: DEH2002-HUPFP-134883
Permit Status: Permit Renewed
Active Permit: Y
Child Record Id: DEH2020-HWAST-0228988
Trade Secret: N
Hazardous Material Type: Not reported
Last Updated: 2020-05-28T02:30:46.000
Chemical Name: Non RCRA Hazardous Waste Solid (Portland Cement, Crystalline Silica)
Common Name: Non RCRA Hazardous Waste Solid (Portland Cement, Crystalline Silica)
Case Number: Not reported

Record ID: DEH2002-HUPFP-134883
Permit Status: Permit Renewed
Active Permit: Y
Child Record Id: DEH2020-HWAST-0228989
Trade Secret: N
Hazardous Material Type: Not reported
Last Updated: 2020-05-28T02:30:46.000
Chemical Name: NON-REGULATED EWASTE
Common Name: NON-REGULATED EWASTE
Case Number: Not reported

Record ID: DEH2002-HUPFP-134883
Permit Status: Permit Renewed
Active Permit: Y
Child Record Id: DEH2020-HWAST-0228990
Trade Secret: N
Hazardous Material Type: Not reported
Last Updated: 2020-05-28T02:30:46.000
Chemical Name: WASTE HYPOCHLORITE SOLUTIONS
Common Name: WASTE HYPOCHLORITE SOLUTIONS
Case Number: Not reported

Record ID: DEH2002-HUPFP-134883
Permit Status: Permit Renewed
Active Permit: Y
Child Record Id: DEH2020-HWAST-0228991
Trade Secret: N
Hazardous Material Type: Not reported
Last Updated: 2020-05-28T02:30:46.000
Chemical Name: WASTE OXIDIZING LIQUID, N.O.S. (HYDROGEN PEROXIDE)
Common Name: WASTE OXIDIZING LIQUID, N.O.S. (HYDROGEN PEROXIDE)
Case Number: Not reported

Record ID: DEH2002-HUPFP-134883
Permit Status: Permit Renewed
Active Permit: Y
Child Record Id: DEH2020-HWAST-0228992

THE HOME DEPOT STORE #0658 (Continued) **S104754687**

Trade Secret: N
Hazardous Material Type: Not reported
Last Updated: 2020-05-28T02:30:46.000
Chemical Name: NON DOT/NON RCRA REGULATED MATERIAL (PRESSURE TREATED WOOD)
Common Name: NON DOT/NON RCRA REGULATED MATERIAL (PRESSURE TREATED WOOD)
Case Number: Not reported

Record ID: DEH2002-HUPFP-134883
Permit Status: Permit Renewed
Active Permit: Y
Child Record Id: DEH2020-HWAST-0228993
Trade Secret: N
Hazardous Material Type: Not reported
Last Updated: 2020-05-28T02:30:46.000
Chemical Name: WASTE LIGHTERS (BUTANE MINI TORCHES PACKED TO DOT-SP 20085)
Common Name: WASTE LIGHTERS (BUTANE MINI TORCHES PACKED TO DOT-SP 20085)
Case Number: Not reported

Record ID: DEH2002-HUPFP-134883
Permit Status: Permit Renewed
Active Permit: Y
Child Record Id: DEH2020-HWAST-0228994
Trade Secret: N
Hazardous Material Type: Not reported
Last Updated: 2020-05-28T02:30:46.000
Chemical Name: Waste Oxidizing Solid, Corrosive, N.O.S. (Trichloro-S-Triazinetrone, Sodium Dichloro-S-Triazinetrione)
Common Name: Waste Oxidizing Solid, Corrosive, N.O.S. (Trichloro-S-Triazinetrone, Sodium Dichloro-S-Triazinetrione)
Case Number: Not reported

Record ID: DEH2002-HUPFP-134883
Permit Status: Permit Renewed
Active Permit: Y
Child Record Id: DEH2018-HWAST-0153155
Trade Secret: N
Hazardous Material Type: Not reported
Last Updated: 2018-04-13T04:29:45.000
Chemical Name: WASTE TOXIC SOLID, INORGANIC, N.O.S. (LEAD)
Common Name: WASTE TOXIC SOLID, INORGANIC, N.O.S. (LEAD)
Case Number: Not reported

Record ID: DEH2002-HUPFP-134883
Permit Status: Permit Renewed
Active Permit: Y
Child Record Id: DEH2018-HWAST-0153156
Trade Secret: N
Hazardous Material Type: Not reported
Last Updated: 2018-04-13T04:29:45.000
Chemical Name: METHYL ACETYLENE AND PROPADIENE MIXTURES, STABILIZED
Common Name: METHYL ACETYLENE AND PROPADIENE MIXTURES, STABILIZED
Case Number: Not reported

Record ID: DEH2002-HUPFP-134883
Permit Status: Permit Renewed
Active Permit: Y
Child Record Id: DEH2018-HWAST-0153157
Trade Secret: N
Hazardous Material Type: Not reported

THE HOME DEPOT STORE #0658 (Continued) **S104754687**

Last Updated:	2018-04-13T04:29:45.000
Chemical Name:	NON-RCRA HAZARDOUS WASTE LIQUID (WATER BASED PRODUCTS)
Common Name:	NON-RCRA HAZARDOUS WASTE LIQUID (WATER BASED PRODUCTS)
Case Number:	Not reported
Record ID:	DEH2002-HUPFP-134883
Permit Status:	Permit Renewed
Active Permit:	Y
Child Record Id:	DEH2018-HWAST-0153158
Trade Secret:	N
Hazardous Material Type:	Not reported
Last Updated:	2018-04-13T04:29:45.000
Chemical Name:	HAZARDOUS WASTE, SOLID, N.O.S. (2,4-D)
Common Name:	HAZARDOUS WASTE, SOLID, N.O.S. (2,4-D)
Case Number:	Not reported
Record ID:	DEH2002-HUPFP-134883
Permit Status:	Permit Renewed
Active Permit:	Y
Child Record Id:	DEH2017-HCHEM-0164445
Trade Secret:	N
Hazardous Material Type:	Mixture
Last Updated:	2017-12-28T00:46:47.000
Chemical Name:	Lead Acid Batteries
Common Name:	Lead Acid Batteries
Case Number:	NA
Record ID:	DEH2002-HUPFP-134883
Permit Status:	Permit Renewed
Active Permit:	Y
Child Record Id:	DEH2017-HCHEM-0164446
Trade Secret:	N
Hazardous Material Type:	Pure
Last Updated:	2017-12-28T00:46:47.000
Chemical Name:	Propane
Common Name:	Liquefied Petroleum Gas (LPG)
Case Number:	74-98-6
Record ID:	DEH2002-HUPFP-134883
Permit Status:	Permit Renewed
Active Permit:	Y
Child Record Id:	DEH2017-HWAST-0139786
Trade Secret:	N
Hazardous Material Type:	Not reported
Last Updated:	2017-12-28T00:46:48.000
Chemical Name:	WASTE FLAMMABLE LIQUIDS, N.O.S. (ACETONE, METHYL ETHYL KETONE)
Common Name:	WASTE FLAMMABLE LIQUIDS, N.O.S. (ACETONE, METHYL ETHYL KETONE)
Case Number:	Not reported
Record ID:	DEH2002-HUPFP-134883
Permit Status:	Permit Renewed
Active Permit:	Y
Child Record Id:	DEH2017-HWAST-0139787
Trade Secret:	N
Hazardous Material Type:	Not reported
Last Updated:	2017-12-28T00:46:48.000
Chemical Name:	WASTE OXIDIZING SOLID, N.O.S. (CALCIUM HYPOCHLORITE, SODIUM HYPOCHLORITE)

THE HOME DEPOT STORE #0658 (Continued) **S104754687**

Common Name: WASTE OXIDIZING SOLID, N.O.S. (CALCIUM HYPOCHLORITE, SODIUM HYPOCHLORITE)
Case Number: Not reported

Record ID: DEH2002-HUPFP-134883
Permit Status: Permit Renewed
Active Permit: Y
Child Record Id: DEH2017-HWAST-0139788
Trade Secret: N
Hazardous Material Type: Not reported
Last Updated: 2017-12-28T00:46:48.000
Chemical Name: WASTE TOXIC, LIQUIDS, ORGANIC, N.O.S. (2,4-D)
Common Name: WASTE TOXIC, LIQUIDS, ORGANIC, N.O.S. (2,4-D)
Case Number: Not reported

Record ID: DEH2002-HUPFP-134883
Permit Status: Permit Renewed
Active Permit: Y
Child Record Id: DEH2017-HWAST-0139789
Trade Secret: N
Hazardous Material Type: Not reported
Last Updated: 2017-12-28T00:46:48.000
Chemical Name: WASTE CORROSIVE LIQUID, ACIDIC, INORGANIC, N.O.S. (SULFURIC ACID, HYDROCHLORIC AC
Common Name: WASTE CORROSIVE LIQUID, ACIDIC, INORGANIC, N.O.S. (SULFURIC ACID, HYDROCHLORIC AC
Case Number: Not reported

Record ID: DEH2002-HUPFP-134883
Permit Status: Permit Renewed
Active Permit: Y
Child Record Id: DEH2017-HWAST-0139790
Trade Secret: N
Hazardous Material Type: Not reported
Last Updated: 2017-12-28T00:46:48.000
Chemical Name: WASTE CORROSIVE LIQUID, BASIC, INORGANIC, N.O.S. (SODIUM HYDROXIDE, POTASSIUM HY
Common Name: WASTE CORROSIVE LIQUID, BASIC, INORGANIC, N.O.S. (SODIUM HYDROXIDE, POTASSIUM HY
Case Number: Not reported

Record ID: DEH2002-HUPFP-134883
Permit Status: Permit Renewed
Active Permit: Y
Child Record Id: DEH2017-HWAST-0139791
Trade Secret: N
Hazardous Material Type: Not reported
Last Updated: 2017-12-28T00:46:48.000
Chemical Name: NON RCRA HAZARDOUS WASTE SOLID (EMPTIED PAINT TINT CONTAINERS)
Common Name: NON RCRA HAZARDOUS WASTE SOLID (EMPTIED PAINT TINT CONTAINERS)
Case Number: Not reported

Record ID: DEH2002-HUPFP-134883
Permit Status: Permit Renewed
Active Permit: Y
Child Record Id: DEH2017-HWAST-0139792
Trade Secret: N
Hazardous Material Type: Not reported
Last Updated: 2017-12-28T00:46:48.000
Chemical Name: WASTE GASOLINE
Common Name: WASTE GASOLINE
Case Number: Not reported

THE HOME DEPOT STORE #0658 (Continued) **S104754687**

Record ID: DEH2002-HUPFP-134883
Permit Status: Permit Renewed
Active Permit: Y
Child Record Id: DEH2017-HWAST-0139793
Trade Secret: N
Hazardous Material Type: Not reported
Last Updated: 2017-12-28T00:46:48.000
Chemical Name: WASTE TOXIC SOLID, INORGANIC, N.O.S. (LEAD)
Common Name: WASTE TOXIC SOLID, INORGANIC, N.O.S. (LEAD)
Case Number: Not reported

Record ID: DEH2002-HUPFP-134883
Permit Status: Permit Renewed
Active Permit: Y
Child Record Id: DEH2017-HWAST-0139794
Trade Secret: N
Hazardous Material Type: Not reported
Last Updated: 2017-12-28T00:46:48.000
Chemical Name: METHYL ACETYLENE AND PROPADIENE MIXTURES, STABILIZED
Common Name: METHYL ACETYLENE AND PROPADIENE MIXTURES, STABILIZED
Case Number: Not reported

Record ID: DEH2002-HUPFP-134883
Permit Status: Permit Renewed
Active Permit: Y
Child Record Id: DEH2017-HWAST-0139795
Trade Secret: N
Hazardous Material Type: Not reported
Last Updated: 2017-12-28T00:46:48.000
Chemical Name: NON-RCRA HAZARDOUS WASTE LIQUID (WATER BASED PRODUCTS)
Common Name: NON-RCRA HAZARDOUS WASTE LIQUID (WATER BASED PRODUCTS)
Case Number: Not reported

Record ID: DEH2002-HUPFP-134883
Permit Status: Permit Renewed
Active Permit: Y
Child Record Id: DEH2017-HWAST-0139796
Trade Secret: N
Hazardous Material Type: Not reported
Last Updated: 2017-12-28T00:46:48.000
Chemical Name: HAZARDOUS WASTE, SOLID, N.O.S. (2,4-D)
Common Name: HAZARDOUS WASTE, SOLID, N.O.S. (2,4-D)
Case Number: Not reported

Record ID: DEH2002-HUPFP-134883
Permit Status: Permit Renewed
Active Permit: Y
Child Record Id: DEH2017-HWAST-0139797
Trade Secret: N
Hazardous Material Type: Not reported
Last Updated: 2017-12-28T00:46:48.000
Chemical Name: REFRIGERANT GASES, N.O.S. (1,1,1,2-TETRAFLUOROETHANE, DIFLUOROMETHANE)
Common Name: REFRIGERANT GASES, N.O.S. (1,1,1,2-TETRAFLUOROETHANE, DIFLUOROMETHANE)
Case Number: Not reported

Record ID: DEH2002-HUPFP-134883
Permit Status: Permit Renewed

THE HOME DEPOT STORE #0658 (Continued) **S104754687**

Active Permit: Y
Child Record Id: DEH2017-HWAST-0139798
Trade Secret: N
Hazardous Material Type: Not reported
Last Updated: 2017-12-28T00:46:48.000
Chemical Name: NON-RCRA HAZARDOUS WASTE SOLID (ABSORBENTS WITH PAINT/OIL/CLEANERS)
Common Name: NON-RCRA HAZARDOUS WASTE SOLID (ABSORBENTS WITH PAINT/OIL/CLEANERS)
Case Number: Not reported

Record ID: DEH2002-HUPFP-134883
Permit Status: Permit Renewed
Active Permit: Y
Child Record Id: DEH2017-HWAST-0139799
Trade Secret: N
Hazardous Material Type: Not reported
Last Updated: 2017-12-28T00:46:48.000
Chemical Name: NON-RCRA HAZARDOUS WASTE SOLID (DEBRIS, LATEX PAINT)
Common Name: NON-RCRA HAZARDOUS WASTE SOLID (DEBRIS, LATEX PAINT)
Case Number: Not reported

Record ID: DEH2002-HUPFP-134883
Permit Status: Permit Renewed
Active Permit: Y
Child Record Id: DEH2017-HWAST-0139801
Trade Secret: N
Hazardous Material Type: Not reported
Last Updated: 2017-12-28T00:46:48.000
Chemical Name: WASTE OXIDIZING LIQUID, N.O.S. (HYDROGEN PEROXIDE)
Common Name: WASTE OXIDIZING LIQUID, N.O.S. (HYDROGEN PEROXIDE)
Case Number: Not reported

Record ID: DEH2002-HUPFP-134883
Permit Status: Permit Renewed
Active Permit: Y
Child Record Id: DEH2017-HWAST-0139802
Trade Secret: N
Hazardous Material Type: Not reported
Last Updated: 2017-12-28T00:46:48.000
Chemical Name: WASTE PAINT RELATED MATERIALS
Common Name: WASTE PAINT RELATED MATERIALS
Case Number: Not reported

Record ID: DEH2002-HUPFP-134883
Permit Status: Permit Renewed
Active Permit: Y
Child Record Id: DEH2018-HWAST-0153162
Trade Secret: N
Hazardous Material Type: Not reported
Last Updated: 2018-04-13T04:29:45.000
Chemical Name: WASTE CHARCOAL
Common Name: WASTE CHARCOAL
Case Number: Not reported

Record ID: DEH2002-HUPFP-134883
Permit Status: Permit Renewed
Active Permit: Y
Child Record Id: DEH2018-HWAST-0153163

THE HOME DEPOT STORE #0658 (Continued) **S104754687**

Trade Secret: N
Hazardous Material Type: Not reported
Last Updated: 2018-04-13T04:29:45.000
Chemical Name: WASTE OXIDIZING LIQUID, N.O.S. (HYDROGEN PEROXIDE)
Common Name: WASTE OXIDIZING LIQUID, N.O.S. (HYDROGEN PEROXIDE)
Case Number: Not reported

Record ID: DEH2002-HUPFP-134883
Permit Status: Permit Renewed
Active Permit: Y
Child Record Id: DEH2018-HWAST-0153164
Trade Secret: N
Hazardous Material Type: Not reported
Last Updated: 2018-04-13T04:29:45.000
Chemical Name: WASTE PAINT RELATED MATERIALS
Common Name: WASTE PAINT RELATED MATERIALS
Case Number: Not reported

Record ID: DEH2002-HUPFP-134883
Permit Status: Permit Renewed
Active Permit: Y
Child Record Id: DEH2021-HCHEM-0303834
Trade Secret: N
Hazardous Material Type: Pure
Last Updated: 2021-07-10T01:25:33.000
Chemical Name: Diesel Fuel
Common Name: Diesel Fuel
Case Number: 68334-30-5

Record ID: DEH2002-HUPFP-134883
Permit Status: Permit Renewed
Active Permit: Y
Child Record Id: DEH2021-HCHEM-0303835
Trade Secret: N
Hazardous Material Type: Pure
Last Updated: 2021-07-10T01:25:33.000
Chemical Name: Propane
Common Name: Liquefied Petroleum Gas (LPG)
Case Number: 74-98-6

Record ID: DEH2002-HUPFP-134883
Permit Status: Permit Renewed
Active Permit: Y
Child Record Id: DEH2021-HCHEM-0303836
Trade Secret: N
Hazardous Material Type: Mixture
Last Updated: 2021-07-10T01:25:33.000
Chemical Name: Lead Acid Batteries
Common Name: Lead Acid Batteries
Case Number: NA

Record ID: DEH2002-HUPFP-134883
Permit Status: Permit Renewed
Active Permit: Y
Child Record Id: DEH2021-HWAST-0271611
Trade Secret: N
Hazardous Material Type: Not reported

THE HOME DEPOT STORE #0658 (Continued) **S104754687**

Last Updated: 2021-07-10T01:25:33.000
Chemical Name: Composite Copper Catalyst
Common Name: Composite Copper Catalyst
Case Number: Not reported

Record ID: DEH2002-HUPFP-134883
Permit Status: Permit Renewed
Active Permit: Y
Child Record Id: DEH2021-HWAST-0271612
Trade Secret: N
Hazardous Material Type: Not reported
Last Updated: 2021-07-10T01:25:33.000
Chemical Name: AMINES, LIQUID, CORROSIVE, N.O.S. (ALIPHATIC AMINES, AROMATIC AMINES)
Common Name: AMINES, LIQUID, CORROSIVE, N.O.S. (ALIPHATIC AMINES, AROMATIC AMINES)
Case Number: Not reported

Record ID: DEH2002-HUPFP-134883
Permit Status: Permit Renewed
Active Permit: Y
Child Record Id: DEH2021-HWAST-0271613
Trade Secret: N
Hazardous Material Type: Not reported
Last Updated: 2021-07-10T01:25:33.000
Chemical Name: COMPRESSED GAS, N.O.S. (FLUORINATED HYDROCARBONS, NITROGEN)
Common Name: COMPRESSED GAS, N.O.S. (FLUORINATED HYDROCARBONS, NITROGEN)
Case Number: Not reported

Record ID: DEH2002-HUPFP-134883
Permit Status: Permit Renewed
Active Permit: Y
Child Record Id: DEH2021-HWAST-0271614
Trade Secret: N
Hazardous Material Type: Not reported
Last Updated: 2021-07-10T01:25:33.000
Chemical Name: FIRE EXTINGUISHERS
Common Name: FIRE EXTINGUISHERS
Case Number: Not reported

Record ID: DEH2002-HUPFP-134883
Permit Status: Permit Renewed
Active Permit: Y
Child Record Id: DEH2021-HWAST-0271615
Trade Secret: N
Hazardous Material Type: Not reported
Last Updated: 2021-07-10T01:25:33.000
Chemical Name: HELIUM, COMPRESSED
Common Name: HELIUM, COMPRESSED
Case Number: Not reported

Record ID: DEH2002-HUPFP-134883
Permit Status: Permit Renewed
Active Permit: Y
Child Record Id: DEH2021-HWAST-0271616
Trade Secret: N
Hazardous Material Type: Not reported
Last Updated: 2021-07-10T01:25:33.000
Chemical Name: PROPANE CYLINDERS

THE HOME DEPOT STORE #0658 (Continued) **S104754687**

Common Name: PROPANE CYLINDERS
Case Number: Not reported

Record ID: DEH2002-HUPFP-134883
Permit Status: Permit Renewed
Active Permit: Y
Child Record Id: DEH2021-HWAST-0271617
Trade Secret: N
Hazardous Material Type: Not reported
Last Updated: 2021-07-10T01:25:33.000
Chemical Name: WASTE AEROSOLS, FLAMMABLE
Common Name: WASTE AEROSOLS, FLAMMABLE
Case Number: Not reported

Record ID: DEH2002-HUPFP-134883
Permit Status: Permit Renewed
Active Permit: Y
Child Record Id: DEH2021-HWAST-0271618
Trade Secret: N
Hazardous Material Type: Not reported
Last Updated: 2021-07-10T01:25:33.000
Chemical Name: WASTE OXYGEN, COMPRESSED
Common Name: WASTE OXYGEN, COMPRESSED
Case Number: Not reported

Record ID: DEH2002-HUPFP-134883
Permit Status: Permit Renewed
Active Permit: Y
Child Record Id: DEH2021-HWAST-0271619
Trade Secret: N
Hazardous Material Type: Not reported
Last Updated: 2021-07-10T01:25:33.000
Chemical Name: HAZARDOUS WASTE, SOLID, N.O.S. (2,4-D)
Common Name: HAZARDOUS WASTE, SOLID, N.O.S. (2,4-D)
Case Number: Not reported

Record ID: DEH2002-HUPFP-134883
Permit Status: Permit Renewed
Active Permit: Y
Child Record Id: DEH2021-HWAST-0271620
Trade Secret: N
Hazardous Material Type: Not reported
Last Updated: 2021-07-10T01:25:33.000
Chemical Name: METHYL ACETYLENE AND PROPADIENE MIXTURES, STABILIZED
Common Name: METHYL ACETYLENE AND PROPADIENE MIXTURES, STABILIZED
Case Number: Not reported

Record ID: DEH2002-HUPFP-134883
Permit Status: Permit Renewed
Active Permit: Y
Child Record Id: DEH2021-HWAST-0271621
Trade Secret: N
Hazardous Material Type: Not reported
Last Updated: 2021-07-10T01:25:33.000
Chemical Name: Non DOT/Non RCRA Regulated Material (Pressure Treated Wood)
Common Name: Non DOT/Non RCRA Regulated Material (Pressure Treated Wood)
Case Number: Not reported

THE HOME DEPOT STORE #0658 (Continued) **S104754687**

Record ID:	DEH2002-HUPFP-134883
Permit Status:	Permit Renewed
Active Permit:	Y
Child Record Id:	DEH2021-HWAST-0271622
Trade Secret:	N
Hazardous Material Type:	Not reported
Last Updated:	2021-07-10T01:25:33.000
Chemical Name:	NON RCRA HAZARDOUS WASTE SOLID (EMPTIED PAINT TINT CONTAINERS)
Common Name:	NON RCRA HAZARDOUS WASTE SOLID (EMPTIED PAINT TINT CONTAINERS)
Case Number:	Not reported

Record ID:	DEH2002-HUPFP-134883
Permit Status:	Permit Renewed
Active Permit:	Y
Child Record Id:	DEH2021-HWAST-0271623
Trade Secret:	N
Hazardous Material Type:	Not reported
Last Updated:	2021-07-10T01:25:33.000
Chemical Name:	Non RCRA Hazardous Waste Solid (Portland Cement, Crystalline Silica)
Common Name:	Non RCRA Hazardous Waste Solid (Portland Cement, Crystalline Silica)
Case Number:	Not reported

Record ID:	DEH2002-HUPFP-134883
Permit Status:	Permit Renewed
Active Permit:	Y
Child Record Id:	DEH2021-HWAST-0271624
Trade Secret:	N
Hazardous Material Type:	Not reported
Last Updated:	2021-07-10T01:25:33.000
Chemical Name:	NON-RCRA HAZARDOUS WASTE LIQUID (WATER BASED PRODUCTS)
Common Name:	NON-RCRA HAZARDOUS WASTE LIQUID (WATER BASED PRODUCTS)
Case Number:	Not reported

Record ID:	DEH2002-HUPFP-134883
Permit Status:	Permit Renewed
Active Permit:	Y
Child Record Id:	DEH2021-HWAST-0271625
Trade Secret:	N
Hazardous Material Type:	Not reported
Last Updated:	2021-07-10T01:25:33.000
Chemical Name:	NON-RCRA HAZARDOUS WASTE SOLID (ABSORBENTS WITH PAINT/OIL/CLEANERS)
Common Name:	NON-RCRA HAZARDOUS WASTE SOLID (ABSORBENTS WITH PAINT/OIL/CLEANERS)
Case Number:	Not reported

Record ID:	DEH2002-HUPFP-134883
Permit Status:	Permit Renewed
Active Permit:	Y
Child Record Id:	DEH2021-HWAST-0271626
Trade Secret:	N
Hazardous Material Type:	Not reported
Last Updated:	2021-07-10T01:25:33.000
Chemical Name:	NON-RCRA HAZARDOUS WASTE SOLID (DEBRIS, LATEX PAINT)
Common Name:	NON-RCRA HAZARDOUS WASTE SOLID (DEBRIS, LATEX PAINT)
Case Number:	Not reported

Record ID:	DEH2002-HUPFP-134883
Permit Status:	Permit Renewed

THE HOME DEPOT STORE #0658 (Continued) **S104754687**

Active Permit:	Y
Child Record Id:	DEH2021-HWAST-0271627
Trade Secret:	N
Hazardous Material Type:	Not reported
Last Updated:	2021-07-10T01:25:33.000
Chemical Name:	WASTE CORROSIVE LIQUID, ACIDIC, INORGANIC, N.O.S. (SULFURIC ACID, HYDROCHLORIC AC
Common Name:	WASTE CORROSIVE LIQUID, ACIDIC, INORGANIC, N.O.S. (SULFURIC ACID, HYDROCHLORIC AC
Case Number:	Not reported
Record ID:	DEH2002-HUPFP-134883
Permit Status:	Permit Renewed
Active Permit:	Y
Child Record Id:	DEH2021-HWAST-0271628
Trade Secret:	N
Hazardous Material Type:	Not reported
Last Updated:	2021-07-10T01:25:33.000
Chemical Name:	WASTE CORROSIVE LIQUID, BASIC, INORGANIC, N.O.S. (SODIUM HYDROXIDE, POTASSIUM HY
Common Name:	WASTE CORROSIVE LIQUID, BASIC, INORGANIC, N.O.S. (SODIUM HYDROXIDE, POTASSIUM HY
Case Number:	Not reported
Record ID:	DEH2002-HUPFP-134883
Permit Status:	Permit Renewed
Active Permit:	Y
Child Record Id:	DEH2021-HWAST-0271629
Trade Secret:	N
Hazardous Material Type:	Not reported
Last Updated:	2021-07-10T01:25:33.000
Chemical Name:	WASTE FLAMMABLE LIQUIDS, N.O.S. (ACETONE, METHYL ETHYL KETONE)
Common Name:	WASTE FLAMMABLE LIQUIDS, N.O.S. (ACETONE, METHYL ETHYL KETONE)
Case Number:	Not reported
Record ID:	DEH2002-HUPFP-134883
Permit Status:	Permit Renewed
Active Permit:	Y
Child Record Id:	DEH2021-HWAST-0271630
Trade Secret:	N
Hazardous Material Type:	Not reported
Last Updated:	2021-07-10T01:25:33.000
Chemical Name:	WASTE FLAMMABLE SOLIDS, ORGANIC, N.O.S. (NAPHTHALENE,P-DICHLOROBENZENE)
Common Name:	WASTE FLAMMABLE SOLIDS, ORGANIC, N.O.S. (NAPHTHALENE,P-DICHLOROBENZENE)
Case Number:	Not reported
Record ID:	DEH2002-HUPFP-134883
Permit Status:	Permit Renewed
Active Permit:	Y
Child Record Id:	DEH2021-HWAST-0271631
Trade Secret:	N
Hazardous Material Type:	Not reported
Last Updated:	2021-07-10T01:25:33.000
Chemical Name:	WASTE GASOLINE
Common Name:	WASTE GASOLINE
Case Number:	Not reported
Record ID:	DEH2002-HUPFP-134883
Permit Status:	Permit Renewed
Active Permit:	Y
Child Record Id:	DEH2021-HWAST-0271632

THE HOME DEPOT STORE #0658 (Continued) **S104754687**

Trade Secret: N
Hazardous Material Type: Not reported
Last Updated: 2021-07-10T01:25:33.000
Chemical Name: WASTE LIGHTERS
Common Name: WASTE LIGHTERS
Case Number: Not reported

Record ID: DEH2002-HUPFP-134883
Permit Status: Permit Renewed
Active Permit: Y
Child Record Id: DEH2021-HWAST-0271633
Trade Secret: N
Hazardous Material Type: Not reported
Last Updated: 2021-07-10T01:25:33.000
Chemical Name: WASTE OXIDIZING LIQUID, N.O.S. (HYDROGEN PEROXIDE)
Common Name: WASTE OXIDIZING LIQUID, N.O.S. (HYDROGEN PEROXIDE)
Case Number: Not reported

Record ID: DEH2002-HUPFP-134883
Permit Status: Permit Renewed
Active Permit: Y
Child Record Id: DEH2021-HWAST-0271634
Trade Secret: N
Hazardous Material Type: Not reported
Last Updated: 2021-07-10T01:25:33.000
Chemical Name: Waste Oxidizing Solid, Corrosive, N.O.S. (Trichloro-S-Triazinetrone, Sodium Dichloro-S-Triazinetrione)
Common Name: Waste Oxidizing Solid, Corrosive, N.O.S. (Trichloro-S-Triazinetrone, Sodium Dichloro-S-Triazinetrione)
Case Number: Not reported

Record ID: DEH2002-HUPFP-134883
Permit Status: Permit Renewed
Active Permit: Y
Child Record Id: DEH2021-HWAST-0271635
Trade Secret: N
Hazardous Material Type: Not reported
Last Updated: 2021-07-10T01:25:33.000
Chemical Name: WASTE OXIDIZING SOLID, N.O.S. (CALCIUM HYPOCHLORITE, SODIUM HYPOCHLORITE)
Common Name: WASTE OXIDIZING SOLID, N.O.S. (CALCIUM HYPOCHLORITE, SODIUM HYPOCHLORITE)
Case Number: Not reported

Record ID: DEH2002-HUPFP-134883
Permit Status: Permit Renewed
Active Permit: Y
Child Record Id: DEH2021-HWAST-0271636
Trade Secret: N
Hazardous Material Type: Not reported
Last Updated: 2021-07-10T01:25:33.000
Chemical Name: WASTE PAINT RELATED MATERIALS
Common Name: WASTE PAINT RELATED MATERIALS
Case Number: Not reported

Record ID: DEH2002-HUPFP-134883
Permit Status: Permit Renewed
Active Permit: Y
Child Record Id: DEH2021-HWAST-0271637
Trade Secret: N
Hazardous Material Type: Not reported

THE HOME DEPOT STORE #0658 (Continued) **S104754687**

Last Updated: 2021-07-10T01:25:33.000
Chemical Name: WASTE TOXIC SOLID, INORGANIC, N.O.S. (LEAD)
Common Name: WASTE TOXIC SOLID, INORGANIC, N.O.S. (LEAD)
Case Number: Not reported

Record ID: DEH2002-HUPFP-134883
Permit Status: Permit Renewed
Active Permit: Y
Child Record Id: DEH2021-HWAST-0271638
Trade Secret: N
Hazardous Material Type: Not reported
Last Updated: 2021-07-10T01:25:33.000
Chemical Name: WASTE TOXIC, LIQUIDS, ORGANIC, N.O.S. (2,4-D)
Common Name: WASTE TOXIC, LIQUIDS, ORGANIC, N.O.S. (2,4-D)
Case Number: Not reported

Record ID: DEH2002-HUPFP-134883
Permit Status: Permit Renewed
Active Permit: Y
Child Record Id: DEH2020-HCHEM-0242142
Trade Secret: N
Hazardous Material Type: Pure
Last Updated: 2020-01-08T03:22:38.000
Chemical Name: Diesel Fuel
Common Name: Diesel Fuel
Case Number: 68334-30-5

Record ID: DEH2002-HUPFP-134883
Permit Status: Permit Renewed
Active Permit: Y
Child Record Id: DEH2020-HWAST-0212959
Trade Secret: N
Hazardous Material Type: Not reported
Last Updated: 2020-01-08T03:22:38.000
Chemical Name: WASTE FLAMMABLE LIQUIDS, N.O.S. (ACETONE, METHYL ETHYL KETONE)
Common Name: WASTE FLAMMABLE LIQUIDS, N.O.S. (ACETONE, METHYL ETHYL KETONE)
Case Number: Not reported

Record ID: DEH2002-HUPFP-134883
Permit Status: Permit Renewed
Active Permit: Y
Child Record Id: DEH2020-HWAST-0212960
Trade Secret: N
Hazardous Material Type: Not reported
Last Updated: 2020-01-08T03:22:38.000
Chemical Name: WASTE OXIDIZING SOLID, N.O.S. (CALCIUM HYPOCHLORITE, SODIUM HYPOCHLORITE)
Common Name: WASTE OXIDIZING SOLID, N.O.S. (CALCIUM HYPOCHLORITE, SODIUM HYPOCHLORITE)
Case Number: Not reported

Record ID: DEH2002-HUPFP-134883
Permit Status: Permit Renewed
Active Permit: Y
Child Record Id: DEH2020-HWAST-0212961
Trade Secret: N
Hazardous Material Type: Not reported
Last Updated: 2020-01-08T03:22:38.000
Chemical Name: WASTE TOXIC, LIQUIDS, ORGANIC, N.O.S. (2,4-D)

THE HOME DEPOT STORE #0658 (Continued) **S104754687**

Common Name: WASTE TOXIC, LIQUIDS, ORGANIC, N.O.S. (2,4-D)
Case Number: Not reported

Record ID: DEH2002-HUPFP-134883
Permit Status: Permit Renewed
Active Permit: Y
Child Record Id: DEH2020-HWAST-0212962
Trade Secret: N
Hazardous Material Type: Not reported
Last Updated: 2020-01-08T03:22:38.000
Chemical Name: WASTE CORROSIVE LIQUID, ACIDIC, INORGANIC, N.O.S. (SULFURIC ACID, HYDROCHLORIC AC
Common Name: WASTE CORROSIVE LIQUID, ACIDIC, INORGANIC, N.O.S. (SULFURIC ACID, HYDROCHLORIC AC
Case Number: Not reported

Record ID: DEH2002-HUPFP-134883
Permit Status: Permit Renewed
Active Permit: Y
Child Record Id: DEH2020-HWAST-0212967
Trade Secret: N
Hazardous Material Type: Not reported
Last Updated: 2020-01-08T03:22:38.000
Chemical Name: METHYL ACETYLENE AND PROPADIENE MIXTURES, STABILIZED
Common Name: METHYL ACETYLENE AND PROPADIENE MIXTURES, STABILIZED
Case Number: Not reported

Record ID: DEH2002-HUPFP-134883
Permit Status: Permit Renewed
Active Permit: Y
Child Record Id: DEH2020-HWAST-0212968
Trade Secret: N
Hazardous Material Type: Not reported
Last Updated: 2020-01-08T03:22:38.000
Chemical Name: NON-RCRA HAZARDOUS WASTE LIQUID (WATER BASED PRODUCTS)
Common Name: NON-RCRA HAZARDOUS WASTE LIQUID (WATER BASED PRODUCTS)
Case Number: Not reported

Record ID: DEH2002-HUPFP-134883
Permit Status: Permit Renewed
Active Permit: Y
Child Record Id: DEH2020-HWAST-0212969
Trade Secret: N
Hazardous Material Type: Not reported
Last Updated: 2020-01-08T03:22:38.000
Chemical Name: HAZARDOUS WASTE, SOLID, N.O.S. (2,4-D)
Common Name: HAZARDOUS WASTE, SOLID, N.O.S. (2,4-D)
Case Number: Not reported

Record ID: DEH2002-HUPFP-134883
Permit Status: Permit Renewed
Active Permit: Y
Child Record Id: DEH2020-HWAST-0212976
Trade Secret: N
Hazardous Material Type: Not reported
Last Updated: 2020-01-08T03:22:38.000
Chemical Name: NON DOT/NON RCRA REGULATED MATERIAL (PRESSURE TREATED WOOD)
Common Name: NON DOT/NON RCRA REGULATED MATERIAL (PRESSURE TREATED WOOD)
Case Number: Not reported

THE HOME DEPOT STORE #0658 (Continued) **S104754687**

Record ID:	DEH2002-HUPFP-134883
Permit Status:	Permit Renewed
Active Permit:	Y
Child Record Id:	DEH2020-HWAST-0212978
Trade Secret:	N
Hazardous Material Type:	Not reported
Last Updated:	2020-01-08T03:22:38.000
Chemical Name:	Waste Oxidizing Solid, Corrosive, N.O.S. (Trichloro-S-Triazinetrone, Sodium Dichloro-S-Triazinetrione)
Common Name:	Waste Oxidizing Solid, Corrosive, N.O.S. (Trichloro-S-Triazinetrone, Sodium Dichloro-S-Triazinetrione)
Case Number:	Not reported

Record ID:	DEH2002-HUPFP-134883
Permit Status:	Permit Renewed
Active Permit:	Y
Child Record Id:	DEH2018-HWAST-0156026
Trade Secret:	N
Hazardous Material Type:	Not reported
Last Updated:	2018-10-25T11:05:10.000
Chemical Name:	WASTE CORROSIVE LIQUID, BASIC, INORGANIC, N.O.S. (SODIUM HYDROXIDE, POTASSIUM HY
Common Name:	WASTE CORROSIVE LIQUID, BASIC, INORGANIC, N.O.S. (SODIUM HYDROXIDE, POTASSIUM HY
Case Number:	Not reported

Record ID:	DEH2002-HUPFP-134883
Permit Status:	Permit Renewed
Active Permit:	Y
Child Record Id:	DEH2018-HWAST-0156029
Trade Secret:	N
Hazardous Material Type:	Not reported
Last Updated:	2018-10-25T11:05:10.000
Chemical Name:	WASTE TOXIC SOLID, INORGANIC, N.O.S. (LEAD)
Common Name:	WASTE TOXIC SOLID, INORGANIC, N.O.S. (LEAD)
Case Number:	Not reported

Record ID:	DEH2002-HUPFP-134883
Permit Status:	Permit Renewed
Active Permit:	Y
Child Record Id:	DEH2018-HCHEM-0178768
Trade Secret:	N
Hazardous Material Type:	Pure
Last Updated:	2018-04-13T04:29:45.000
Chemical Name:	Diesel Fuel
Common Name:	Diesel Fuel
Case Number:	68334-30-5

Record ID:	DEH2002-HUPFP-134883
Permit Status:	Permit Renewed
Active Permit:	Y
Child Record Id:	DEH2018-HCHEM-0178769
Trade Secret:	N
Hazardous Material Type:	Mixture
Last Updated:	2018-04-13T04:29:45.000
Chemical Name:	Lead Acid Batteries
Common Name:	Lead Acid Batteries
Case Number:	NA

Record ID:	DEH2002-HUPFP-134883
Permit Status:	Permit Renewed

THE HOME DEPOT STORE #0658 (Continued) **S104754687**

Active Permit:	Y
Child Record Id:	DEH2018-HCHEM-0178770
Trade Secret:	N
Hazardous Material Type:	Pure
Last Updated:	2018-04-13T04:29:45.000
Chemical Name:	Propane
Common Name:	Liquefied Petroleum Gas (LPG)
Case Number:	74-98-6

Record ID:	DEH2002-HUPFP-134883
Permit Status:	Permit Renewed
Active Permit:	Y
Child Record Id:	DEH2018-HWAST-0153147
Trade Secret:	N
Hazardous Material Type:	Not reported
Last Updated:	2018-04-13T04:29:45.000
Chemical Name:	Composite Copper Catalyst
Common Name:	Composite Copper Catalyst
Case Number:	Not reported

Record ID:	DEH2002-HUPFP-134883
Permit Status:	Permit Renewed
Active Permit:	Y
Child Record Id:	DEH2018-HWAST-0153148
Trade Secret:	N
Hazardous Material Type:	Not reported
Last Updated:	2018-04-13T04:29:45.000
Chemical Name:	WASTE FLAMMABLE LIQUIDS, N.O.S. (ACETONE, METHYL ETHYL KETONE)
Common Name:	WASTE FLAMMABLE LIQUIDS, N.O.S. (ACETONE, METHYL ETHYL KETONE)
Case Number:	Not reported

Record ID:	DEH2002-HUPFP-134883
Permit Status:	Permit Renewed
Active Permit:	Y
Child Record Id:	DEH2018-HWAST-0153149
Trade Secret:	N
Hazardous Material Type:	Not reported
Last Updated:	2018-04-13T04:29:45.000
Chemical Name:	WASTE OXIDIZING SOLID, N.O.S. (CALCIUM HYPOCHLORITE, SODIUM HYPOCHLORITE)
Common Name:	WASTE OXIDIZING SOLID, N.O.S. (CALCIUM HYPOCHLORITE, SODIUM HYPOCHLORITE)
Case Number:	Not reported

Record ID:	DEH2002-HUPFP-134883
Permit Status:	Permit Renewed
Active Permit:	Y
Child Record Id:	DEH2018-HWAST-0153150
Trade Secret:	N
Hazardous Material Type:	Not reported
Last Updated:	2018-04-13T04:29:45.000
Chemical Name:	WASTE TOXIC, LIQUIDS, ORGANIC, N.O.S. (2,4-D)
Common Name:	WASTE TOXIC, LIQUIDS, ORGANIC, N.O.S. (2,4-D)
Case Number:	Not reported

Record ID:	DEH2002-HUPFP-134883
Permit Status:	Permit Renewed
Active Permit:	Y
Child Record Id:	DEH2018-HWAST-0153151

THE HOME DEPOT STORE #0658 (Continued) **S104754687**

Trade Secret: N
Hazardous Material Type: Not reported
Last Updated: 2018-04-13T04:29:45.000
Chemical Name: WASTE CORROSIVE LIQUID, ACIDIC, INORGANIC, N.O.S. (SULFURIC ACID, HYDROCHLORIC AC
Common Name: WASTE CORROSIVE LIQUID, ACIDIC, INORGANIC, N.O.S. (SULFURIC ACID, HYDROCHLORIC AC
Case Number: Not reported

Record ID: DEH2002-HUPFP-134883
Permit Status: Permit Renewed
Active Permit: Y
Child Record Id: DEH2018-HWAST-0153152
Trade Secret: N
Hazardous Material Type: Not reported
Last Updated: 2018-04-13T04:29:45.000
Chemical Name: WASTE CORROSIVE LIQUID, BASIC, INORGANIC, N.O.S. (SODIUM HYDROXIDE, POTASSIUM HY
Common Name: WASTE CORROSIVE LIQUID, BASIC, INORGANIC, N.O.S. (SODIUM HYDROXIDE, POTASSIUM HY
Case Number: Not reported

Record ID: DEH2002-HUPFP-134883
Permit Status: Permit Renewed
Active Permit: Y
Child Record Id: DEH2018-HWAST-0153153
Trade Secret: N
Hazardous Material Type: Not reported
Last Updated: 2018-04-13T04:29:45.000
Chemical Name: NON RCRA HAZARDOUS WASTE SOLID (EMPTIED PAINT TINT CONTAINERS)
Common Name: NON RCRA HAZARDOUS WASTE SOLID (EMPTIED PAINT TINT CONTAINERS)
Case Number: Not reported

Record ID: DEH2002-HUPFP-134883
Permit Status: Permit Renewed
Active Permit: Y
Child Record Id: DEH2018-HWAST-0153154
Trade Secret: N
Hazardous Material Type: Not reported
Last Updated: 2018-04-13T04:29:45.000
Chemical Name: WASTE GASOLINE
Common Name: WASTE GASOLINE
Case Number: Not reported

Record ID: DEH2002-HUPFP-134883
Permit Status: Permit Renewed
Active Permit: Y
Child Record Id: DEH2018-HWAST-0153159
Trade Secret: N
Hazardous Material Type: Not reported
Last Updated: 2018-04-13T04:29:45.000
Chemical Name: REFRIGERANT GASES, N.O.S. (1,1,1,2-TETRAFLUOROETHANE, DIFLUOROMETHANE)
Common Name: REFRIGERANT GASES, N.O.S. (1,1,1,2-TETRAFLUOROETHANE, DIFLUOROMETHANE)
Case Number: Not reported

Record ID: DEH2002-HUPFP-134883
Permit Status: Permit Renewed
Active Permit: Y
Child Record Id: DEH2018-HWAST-0153160
Trade Secret: N
Hazardous Material Type: Not reported

THE HOME DEPOT STORE #0658 (Continued) **S104754687**

Last Updated: 2018-04-13T04:29:45.000
Chemical Name: NON-RCRA HAZARDOUS WASTE SOLID (ABSORBENTS WITH PAINT/OIL/CLEANERS)
Common Name: NON-RCRA HAZARDOUS WASTE SOLID (ABSORBENTS WITH PAINT/OIL/CLEANERS)
Case Number: Not reported

Record ID: DEH2002-HUPFP-134883
Permit Status: Permit Renewed
Active Permit: Y
Child Record Id: DEH2018-HWAST-0153161
Trade Secret: N
Hazardous Material Type: Not reported
Last Updated: 2018-04-13T04:29:45.000
Chemical Name: NON-RCRA HAZARDOUS WASTE SOLID (DEBRIS, LATEX PAINT)
Common Name: NON-RCRA HAZARDOUS WASTE SOLID (DEBRIS, LATEX PAINT)
Case Number: Not reported

Record ID: DEH2002-HUPFP-134883
Permit Status: Permit Renewed
Active Permit: Y
Child Record Id: DEH2020-HCHEM-0242143
Trade Secret: N
Hazardous Material Type: Mixture
Last Updated: 2020-01-08T03:22:38.000
Chemical Name: Lead Acid Batteries
Common Name: Lead Acid Batteries
Case Number: NA

Record ID: DEH2002-HUPFP-134883
Permit Status: Permit Renewed
Active Permit: Y
Child Record Id: DEH2020-HCHEM-0242144
Trade Secret: N
Hazardous Material Type: Pure
Last Updated: 2020-01-08T03:22:38.000
Chemical Name: Propane
Common Name: Liquefied Petroleum Gas (LPG)
Case Number: 74-98-6

Record ID: DEH2002-HUPFP-134883
Permit Status: Permit Renewed
Active Permit: Y
Child Record Id: DEH2020-HWAST-0212963
Trade Secret: N
Hazardous Material Type: Not reported
Last Updated: 2020-01-08T03:22:38.000
Chemical Name: WASTE CORROSIVE LIQUID, BASIC, INORGANIC, N.O.S. (SODIUM HYDROXIDE, POTASSIUM HY
Common Name: WASTE CORROSIVE LIQUID, BASIC, INORGANIC, N.O.S. (SODIUM HYDROXIDE, POTASSIUM HY
Case Number: Not reported

Record ID: DEH2002-HUPFP-134883
Permit Status: Permit Renewed
Active Permit: Y
Child Record Id: DEH2020-HWAST-0212964
Trade Secret: N
Hazardous Material Type: Not reported
Last Updated: 2020-01-08T03:22:38.000
Chemical Name: NON RCRA HAZARDOUS WASTE SOLID (EMPTIED PAINT TINT CONTAINERS)

THE HOME DEPOT STORE #0658 (Continued) **S104754687**

Common Name: NON RCRA HAZARDOUS WASTE SOLID (EMPTIED PAINT TINT CONTAINERS)
Case Number: Not reported

Record ID: DEH2002-HUPFP-134883
Permit Status: Permit Renewed
Active Permit: Y
Child Record Id: DEH2020-HWAST-0212965
Trade Secret: N
Hazardous Material Type: Not reported
Last Updated: 2020-01-08T03:22:38.000
Chemical Name: WASTE GASOLINE
Common Name: WASTE GASOLINE
Case Number: Not reported

Record ID: DEH2002-HUPFP-134883
Permit Status: Permit Renewed
Active Permit: Y
Child Record Id: DEH2020-HWAST-0212966
Trade Secret: N
Hazardous Material Type: Not reported
Last Updated: 2020-01-08T03:22:38.000
Chemical Name: WASTE TOXIC SOLID, INORGANIC, N.O.S. (LEAD)
Common Name: WASTE TOXIC SOLID, INORGANIC, N.O.S. (LEAD)
Case Number: Not reported

Record ID: DEH2002-HUPFP-134883
Permit Status: Permit Renewed
Active Permit: Y
Child Record Id: DEH2020-HWAST-0212970
Trade Secret: N
Hazardous Material Type: Not reported
Last Updated: 2020-01-08T03:22:38.000
Chemical Name: NON-RCRA HAZARDOUS WASTE SOLID (ABSORBENTS WITH PAINT/OIL/CLEANERS)
Common Name: NON-RCRA HAZARDOUS WASTE SOLID (ABSORBENTS WITH PAINT/OIL/CLEANERS)
Case Number: Not reported

Record ID: DEH2002-HUPFP-134883
Permit Status: Permit Renewed
Active Permit: Y
Child Record Id: DEH2020-HWAST-0212971
Trade Secret: N
Hazardous Material Type: Not reported
Last Updated: 2020-01-08T03:22:38.000
Chemical Name: NON-RCRA HAZARDOUS WASTE SOLID (DEBRIS, LATEX PAINT)
Common Name: NON-RCRA HAZARDOUS WASTE SOLID (DEBRIS, LATEX PAINT)
Case Number: Not reported

Record ID: DEH2002-HUPFP-134883
Permit Status: Permit Renewed
Active Permit: Y
Child Record Id: DEH2020-HWAST-0212972
Trade Secret: N
Hazardous Material Type: Not reported
Last Updated: 2020-01-08T03:22:38.000
Chemical Name: Non RCRA Hazardous Waste Solid (Portland Cement, Crystalline Silica)
Common Name: Non RCRA Hazardous Waste Solid (Portland Cement, Crystalline Silica)
Case Number: Not reported

THE HOME DEPOT STORE #0658 (Continued) **S104754687**

Record ID:	DEH2002-HUPFP-134883
Permit Status:	Permit Renewed
Active Permit:	Y
Child Record Id:	DEH2020-HWAST-0212973
Trade Secret:	N
Hazardous Material Type:	Not reported
Last Updated:	2020-01-08T03:22:38.000
Chemical Name:	NON-REGULATED EWASTE
Common Name:	NON-REGULATED EWASTE
Case Number:	Not reported

Record ID:	DEH2002-HUPFP-134883
Permit Status:	Permit Renewed
Active Permit:	Y
Child Record Id:	DEH2020-HWAST-0212974
Trade Secret:	N
Hazardous Material Type:	Not reported
Last Updated:	2020-01-08T03:22:38.000
Chemical Name:	WASTE HYPOCHLORITE SOLUTIONS
Common Name:	WASTE HYPOCHLORITE SOLUTIONS
Case Number:	Not reported

Record ID:	DEH2002-HUPFP-134883
Permit Status:	Permit Renewed
Active Permit:	Y
Child Record Id:	DEH2020-HWAST-0212975
Trade Secret:	N
Hazardous Material Type:	Not reported
Last Updated:	2020-01-08T03:22:38.000
Chemical Name:	WASTE OXIDIZING LIQUID, N.O.S. (HYDROGEN PEROXIDE)
Common Name:	WASTE OXIDIZING LIQUID, N.O.S. (HYDROGEN PEROXIDE)
Case Number:	Not reported

Record ID:	DEH2002-HUPFP-134883
Permit Status:	Permit Renewed
Active Permit:	Y
Child Record Id:	DEH2020-HWAST-0212977
Trade Secret:	N
Hazardous Material Type:	Not reported
Last Updated:	2020-01-08T03:22:38.000
Chemical Name:	WASTE LIGHTERS (BUTANE MINI TORCHES PACKED TO DOT-SP 20085)
Common Name:	WASTE LIGHTERS (BUTANE MINI TORCHES PACKED TO DOT-SP 20085)
Case Number:	Not reported

Record ID:	DEH2002-HUPFP-134883
Permit Status:	Permit Renewed
Active Permit:	Y
Child Record Id:	DEH2022-HCHEM-0317355
Trade Secret:	N
Hazardous Material Type:	Pure
Last Updated:	2022-01-07T02:23:40.000
Chemical Name:	Diesel Fuel
Common Name:	Diesel Fuel
Case Number:	68334-30-5

Record ID:	DEH2002-HUPFP-134883
Permit Status:	Permit Renewed

THE HOME DEPOT STORE #0658 (Continued) **S104754687**

Active Permit:	Y
Child Record Id:	DEH2022-HCHEM-0317356
Trade Secret:	N
Hazardous Material Type:	Pure
Last Updated:	2022-01-07T02:23:40.000
Chemical Name:	Propane
Common Name:	Liquefied Petroleum Gas (LPG)
Case Number:	74-98-6
Record ID:	DEH2002-HUPFP-134883
Permit Status:	Permit Renewed
Active Permit:	Y
Child Record Id:	DEH2022-HCHEM-0317357
Trade Secret:	N
Hazardous Material Type:	Mixture
Last Updated:	2022-01-07T02:23:40.000
Chemical Name:	Lead Acid Batteries
Common Name:	Lead Acid Batteries
Case Number:	NA
Record ID:	DEH2002-HUPFP-134883
Permit Status:	Permit Renewed
Active Permit:	Y
Child Record Id:	DEH2022-HWAST-0284126
Trade Secret:	N
Hazardous Material Type:	Not reported
Last Updated:	2022-01-07T02:23:40.000
Chemical Name:	Composite Copper Catalyst
Common Name:	Composite Copper Catalyst
Case Number:	Not reported
Record ID:	DEH2002-HUPFP-134883
Permit Status:	Permit Renewed
Active Permit:	Y
Child Record Id:	DEH2022-HWAST-0284127
Trade Secret:	N
Hazardous Material Type:	Not reported
Last Updated:	2022-01-07T02:23:40.000
Chemical Name:	AMINES, LIQUID, CORROSIVE, N.O.S. (ALIPHATIC AMINES, AROMATIC AMINES)
Common Name:	AMINES, LIQUID, CORROSIVE, N.O.S. (ALIPHATIC AMINES, AROMATIC AMINES)
Case Number:	Not reported
Record ID:	DEH2002-HUPFP-134883
Permit Status:	Permit Renewed
Active Permit:	Y
Child Record Id:	DEH2022-HWAST-0284128
Trade Secret:	N
Hazardous Material Type:	Not reported
Last Updated:	2022-01-07T02:23:40.000
Chemical Name:	FIRE EXTINGUISHERS
Common Name:	FIRE EXTINGUISHERS
Case Number:	Not reported
Record ID:	DEH2002-HUPFP-134883
Permit Status:	Permit Renewed
Active Permit:	Y
Child Record Id:	DEH2022-HWAST-0284129

THE HOME DEPOT STORE #0658 (Continued) **S104754687**

Trade Secret: N
Hazardous Material Type: Not reported
Last Updated: 2022-01-07T02:23:40.000
Chemical Name: PROPANE CYLINDERS
Common Name: PROPANE CYLINDERS
Case Number: Not reported

Record ID: DEH2002-HUPFP-134883
Permit Status: Permit Renewed
Active Permit: Y
Child Record Id: DEH2022-HWAST-0284130
Trade Secret: N
Hazardous Material Type: Not reported
Last Updated: 2022-01-07T02:23:40.000
Chemical Name: WASTE AEROSOLS, FLAMMABLE
Common Name: WASTE AEROSOLS, FLAMMABLE
Case Number: Not reported

Record ID: DEH2002-HUPFP-134883
Permit Status: Permit Renewed
Active Permit: Y
Child Record Id: DEH2022-HWAST-0284131
Trade Secret: N
Hazardous Material Type: Not reported
Last Updated: 2022-01-07T02:23:40.000
Chemical Name: HAZARDOUS WASTE, SOLID, N.O.S. (2,4-D)
Common Name: HAZARDOUS WASTE, SOLID, N.O.S. (2,4-D)
Case Number: Not reported

Record ID: DEH2002-HUPFP-134883
Permit Status: Permit Renewed
Active Permit: Y
Child Record Id: DEH2022-HWAST-0284132
Trade Secret: N
Hazardous Material Type: Not reported
Last Updated: 2022-01-07T02:23:40.000
Chemical Name: METHYL ACETYLENE AND PROPADIENE MIXTURES, STABILIZED
Common Name: METHYL ACETYLENE AND PROPADIENE MIXTURES, STABILIZED
Case Number: Not reported

Record ID: DEH2002-HUPFP-134883
Permit Status: Permit Renewed
Active Permit: Y
Child Record Id: DEH2022-HWAST-0284133
Trade Secret: N
Hazardous Material Type: Not reported
Last Updated: 2022-01-07T02:23:40.000
Chemical Name: Non DOT/Non RCRA Regulated Material (Pressure Treated Wood)
Common Name: Non DOT/Non RCRA Regulated Material (Pressure Treated Wood)
Case Number: Not reported

Record ID: DEH2002-HUPFP-134883
Permit Status: Permit Renewed
Active Permit: Y
Child Record Id: DEH2022-HWAST-0284134
Trade Secret: N
Hazardous Material Type: Not reported

THE HOME DEPOT STORE #0658 (Continued) **S104754687**

Last Updated: 2022-01-07T02:23:40.000
Chemical Name: NON RCRA HAZARDOUS WASTE SOLID (EMPTIED PAINT TINT CONTAINERS)
Common Name: NON RCRA HAZARDOUS WASTE SOLID (EMPTIED PAINT TINT CONTAINERS)
Case Number: Not reported

Record ID: DEH2002-HUPFP-134883
Permit Status: Permit Renewed
Active Permit: Y
Child Record Id: DEH2022-HWAST-0284135
Trade Secret: N
Hazardous Material Type: Not reported
Last Updated: 2022-01-07T02:23:40.000
Chemical Name: NON-RCRA HAZARDOUS WASTE LIQUID (WATER BASED PRODUCTS)
Common Name: NON-RCRA HAZARDOUS WASTE LIQUID (WATER BASED PRODUCTS)
Case Number: Not reported

Record ID: DEH2002-HUPFP-134883
Permit Status: Permit Renewed
Active Permit: Y
Child Record Id: DEH2022-HWAST-0284136
Trade Secret: N
Hazardous Material Type: Not reported
Last Updated: 2022-01-07T02:23:40.000
Chemical Name: NON-RCRA HAZARDOUS WASTE SOLID (ABSORBENTS WITH PAINT/OIL/CLEANERS)
Common Name: NON-RCRA HAZARDOUS WASTE SOLID (ABSORBENTS WITH PAINT/OIL/CLEANERS)
Case Number: Not reported

Record ID: DEH2002-HUPFP-134883
Permit Status: Permit Renewed
Active Permit: Y
Child Record Id: DEH2022-HWAST-0284137
Trade Secret: N
Hazardous Material Type: Not reported
Last Updated: 2022-01-07T02:23:40.000
Chemical Name: NON-RCRA HAZARDOUS WASTE SOLID (DEBRIS, LATEX PAINT)
Common Name: NON-RCRA HAZARDOUS WASTE SOLID (DEBRIS, LATEX PAINT)
Case Number: Not reported

Record ID: DEH2002-HUPFP-134883
Permit Status: Permit Renewed
Active Permit: Y
Child Record Id: DEH2022-HWAST-0284138
Trade Secret: N
Hazardous Material Type: Not reported
Last Updated: 2022-01-07T02:23:40.000
Chemical Name: WASTE CORROSIVE LIQUID, ACIDIC, INORGANIC, N.O.S. (SULFURIC ACID, HYDROCHLORIC AC
Common Name: WASTE CORROSIVE LIQUID, ACIDIC, INORGANIC, N.O.S. (SULFURIC ACID, HYDROCHLORIC AC
Case Number: Not reported

Record ID: DEH2002-HUPFP-134883
Permit Status: Permit Renewed
Active Permit: Y
Child Record Id: DEH2022-HWAST-0284139
Trade Secret: N
Hazardous Material Type: Not reported
Last Updated: 2022-01-07T02:23:40.000
Chemical Name: WASTE CORROSIVE LIQUID, BASIC, INORGANIC, N.O.S. (SODIUM HYDROXIDE, POTASSIUM HY

THE HOME DEPOT STORE #0658 (Continued) **S104754687**

Common Name: WASTE CORROSIVE LIQUID, BASIC, INORGANIC, N.O.S. (SODIUM HYDROXIDE, POTASSIUM HY
Case Number: Not reported

Record ID: DEH2002-HUPFP-134883
Permit Status: Permit Renewed
Active Permit: Y
Child Record Id: DEH2022-HWAST-0284140
Trade Secret: N
Hazardous Material Type: Not reported
Last Updated: 2022-01-07T02:23:40.000
Chemical Name: WASTE FLAMMABLE LIQUIDS, N.O.S. (ACETONE, METHYL ETHYL KETONE)
Common Name: WASTE FLAMMABLE LIQUIDS, N.O.S. (ACETONE, METHYL ETHYL KETONE)
Case Number: Not reported

Record ID: DEH2002-HUPFP-134883
Permit Status: Permit Renewed
Active Permit: Y
Child Record Id: DEH2022-HWAST-0284141
Trade Secret: N
Hazardous Material Type: Not reported
Last Updated: 2022-01-07T02:23:40.000
Chemical Name: WASTE GASOLINE
Common Name: WASTE GASOLINE
Case Number: Not reported

Record ID: DEH2002-HUPFP-134883
Permit Status: Permit Renewed
Active Permit: Y
Child Record Id: DEH2022-HWAST-0284142
Trade Secret: N
Hazardous Material Type: Not reported
Last Updated: 2022-01-07T02:23:40.000
Chemical Name: Waste Oxidizing Solid, Corrosive, N.O.S. (Trichloro-S-Triazinetrone, Sodium Dichloro-S-Triazinetrione)
Common Name: Waste Oxidizing Solid, Corrosive, N.O.S. (Trichloro-S-Triazinetrone, Sodium Dichloro-S-Triazinetrione)
Case Number: Not reported

Record ID: DEH2002-HUPFP-134883
Permit Status: Permit Renewed
Active Permit: Y
Child Record Id: DEH2022-HWAST-0284143
Trade Secret: N
Hazardous Material Type: Not reported
Last Updated: 2022-01-07T02:23:40.000
Chemical Name: WASTE OXIDIZING SOLID, N.O.S. (CALCIUM HYPOCHLORITE, SODIUM HYPOCHLORITE)
Common Name: WASTE OXIDIZING SOLID, N.O.S. (CALCIUM HYPOCHLORITE, SODIUM HYPOCHLORITE)
Case Number: Not reported

Record ID: DEH2002-HUPFP-134883
Permit Status: Permit Renewed
Active Permit: Y
Child Record Id: DEH2022-HWAST-0284144
Trade Secret: N
Hazardous Material Type: Not reported
Last Updated: 2022-01-07T02:23:40.000
Chemical Name: WASTE TOXIC SOLID, INORGANIC, N.O.S. (LEAD)
Common Name: WASTE TOXIC SOLID, INORGANIC, N.O.S. (LEAD)
Case Number: Not reported

THE HOME DEPOT STORE #0658 (Continued) **S104754687**

Record ID:	DEH2002-HUPFP-134883
Permit Status:	Permit Renewed
Active Permit:	Y
Child Record Id:	DEH2022-HWAST-0284145
Trade Secret:	N
Hazardous Material Type:	Not reported
Last Updated:	2022-01-07T02:23:40.000
Chemical Name:	WASTE TOXIC, LIQUIDS, ORGANIC, N.O.S. (2,4-D)
Common Name:	WASTE TOXIC, LIQUIDS, ORGANIC, N.O.S. (2,4-D)
Case Number:	Not reported

Record ID:	DEH2002-HUPFP-134883
Permit Status:	Permit Renewed
Active Permit:	Y
Child Record Id:	DEH2022-HWAST-0284146
Trade Secret:	N
Hazardous Material Type:	Not reported
Last Updated:	2022-01-07T02:23:40.000
Chemical Name:	FLUORESCENT LIGHT TUBES AND BULBS - UNIVERSAL WASTE
Common Name:	FLUORESCENT LIGHT TUBES AND BULBS - UNIVERSAL WASTE
Case Number:	Not reported

Record ID:	DEH2002-HUPFP-134883
Permit Status:	Permit Renewed
Active Permit:	Y
Child Record Id:	DEH2022-HWAST-0284147
Trade Secret:	N
Hazardous Material Type:	Not reported
Last Updated:	2022-01-07T02:23:40.000
Chemical Name:	NON REGULATED EWASTE - UNIVERSAL WASTE
Common Name:	NON REGULATED EWASTE - UNIVERSAL WASTE
Case Number:	Not reported

Record ID:	DEH2002-HUPFP-134883
Permit Status:	Permit Renewed
Active Permit:	Y
Child Record Id:	DEH2022-HWAST-0284148
Trade Secret:	N
Hazardous Material Type:	Not reported
Last Updated:	2022-01-07T02:23:40.000
Chemical Name:	NON-RCRA HAZARDOUS WASTE LIQUID (LATEX PAINT)
Common Name:	NON-RCRA HAZARDOUS WASTE LIQUID (LATEX PAINT)
Case Number:	Not reported

Record ID:	DEH2002-HUPFP-134883
Permit Status:	Permit Renewed
Active Permit:	Y
Child Record Id:	DEH2022-HWAST-0284149
Trade Secret:	N
Hazardous Material Type:	Not reported
Last Updated:	2022-01-07T02:23:40.000
Chemical Name:	NON-REGULATED WASTE SOLID (OIL DRY, NEUTRALLIZED HYDROCHLORIC ACID)
Common Name:	NON-REGULATED WASTE SOLID (OIL DRY, NEUTRALLIZED HYDROCHLORIC ACID)
Case Number:	Not reported

Record ID:	DEH2002-HUPFP-134883
Permit Status:	Permit Renewed

THE HOME DEPOT STORE #0658 (Continued) **S104754687**

Active Permit:	Y
Child Record Id:	DEH2022-HWAST-0284150
Trade Secret:	N
Hazardous Material Type:	Not reported
Last Updated:	2022-01-07T02:23:40.000
Chemical Name:	WASTE BATTERIES, WET, FILLED WITH ACID, (USED LEAD ACID BATTERIES FOR RECYCLING)
Common Name:	WASTE BATTERIES, WET, FILLED WITH ACID, (USED LEAD ACID BATTERIES FOR RECYCLING)
Case Number:	Not reported
Record ID:	DEH2002-HUPFP-134883
Permit Status:	Permit Renewed
Active Permit:	Y
Child Record Id:	DEH2022-HWAST-0284151
Trade Secret:	N
Hazardous Material Type:	Not reported
Last Updated:	2022-01-07T02:23:40.000
Chemical Name:	WASTE ETHANOL SOLUTIONS
Common Name:	WASTE ETHANOL SOLUTIONS
Case Number:	Not reported
Record ID:	DEH2002-HUPFP-134883
Permit Status:	Permit Renewed
Active Permit:	Y
Child Record Id:	DEH2022-HWAST-0284152
Trade Secret:	N
Hazardous Material Type:	Not reported
Last Updated:	2022-01-07T02:23:40.000
Chemical Name:	WASTE PAINT RELATED MATERIALS
Common Name:	WASTE PAINT RELATED MATERIALS
Case Number:	Not reported
Record ID:	DEH2002-HUPFP-134883
Permit Status:	Permit Renewed
Active Permit:	Y
Child Record Id:	DEH2022-HWAST-0284153
Trade Secret:	N
Hazardous Material Type:	Not reported
Last Updated:	2022-01-07T02:23:40.000
Chemical Name:	WASTE LIGHTERS (BUTANE MINI TORCHES PACKED TO DOT-SP 20085)
Common Name:	WASTE LIGHTERS (BUTANE MINI TORCHES PACKED TO DOT-SP 20085)
Case Number:	Not reported

Name:	THE HOME DEPOT #658
Address:	725 PLAZA CT
City,State,Zip:	CHULA VISTA, CA 91910
Permit Number:	134883
Business Type:	6HK70
EPA Id Number:	CAR000167676
APN:	640-291-13-00
Last HMMD Inspection:	08/02/2011
Facility Telephone:	619-421-6200
Permit Status:	OPEN
Permit Expiration:	05/31/2013
Date Last Updated:	11/02/2012
Facility Owner:	THE HOME DEPOT
Facility Mailing Address:	2455 PACES FERRY RD, C-19

THE HOME DEPOT STORE #0658 (Continued) **S104754687**

Facility Mailing City:	ATLANTA
Facility Mailing State:	GA
Facility Mailing Zip:	30339
UST Owner:	Not reported
Handle Regulated Hazmat:	Y
Own Or Operate UST:	Not reported
Subject To APSA:	Not reported
Generate Haz Waste:	Y
Treat Haz Waste:	Not reported
Generate Medical Waste:	Not reported

Inventory Active Permits (not SQG Medical):

Permit Number:	134883
Update Date:	11/02/2012
Case Number:	68476-34-6
Name:	DIESEL FUEL
Other Information:	PETROLEUM HYDROCARBONS
Material Waste:	Material
Hazardous Categories 1:	FIRE
Hazardous Categories 2:	PRESSURE RELEASE

Permit Number:	134883
Update Date:	11/02/2012
Case Number:	7439-92-1
Name:	LEAD
Other Information:	BATTERY ELECTRODE
Material Waste:	Material
Hazardous Categories 1:	CHRONIC
Hazardous Categories 2:	Not reported

Permit Number:	134883
Update Date:	11/02/2012
Case Number:	74-98-6
Name:	PROPANE
Other Information:	LIQUIFIED PETROLEUM GAS / FORKLIFTS
Material Waste:	Material
Hazardous Categories 1:	FIRE
Hazardous Categories 2:	PRESSURE RELEASE

Permit Number:	134883
Update Date:	11/02/2012
Case Number:	7664-93-9
Name:	SULFURIC ACID
Other Information:	LEAD ACID BATTERIES
Material Waste:	Material
Hazardous Categories 1:	REACTIVE
Hazardous Categories 2:	EXTREMELY HAZARDOUS

Permit Number:	134883
Update Date:	11/02/2012
Case Number:	Not reported
Name:	WASTE 122 ALKALINE SOL'N W/OUT METALS
Other Information:	CORROSIVE LIQUID, BASIC, INORGANIC, N.O.S.
Material Waste:	Waste
Hazardous Categories 1:	Not reported
Hazardous Categories 2:	Not reported

Permit Number:	134883

THE HOME DEPOT STORE #0658 (Continued) **S104754687**

Update Date:	11/02/2012
Case Number:	Not reported
Name:	WASTE 141 OFF-SPEC,AGED,SURPL INORGANICS
Other Information:	MERCURY
Material Waste:	Waste
Hazardous Categories 1:	Not reported
Hazardous Categories 2:	Not reported
Permit Number:	134883
Update Date:	11/02/2012
Case Number:	Not reported
Name:	WASTE 141 OFF-SPEC,AGED,SURPL INORGANICS
Other Information:	NON-RCRA, HAZARDOUS WASTE LIQUIDS(WATER-BASED PRODUCTS)
Material Waste:	Waste
Hazardous Categories 1:	Not reported
Hazardous Categories 2:	Not reported
Permit Number:	134883
Update Date:	11/02/2012
Case Number:	Not reported
Name:	WASTE 141 OFF-SPEC,AGED,SURPL INORGANICS*
Other Information:	NON-HAZARDOUS, NON-RCRA(FERTILIZER)
Material Waste:	Waste
Hazardous Categories 1:	Not reported
Hazardous Categories 2:	Not reported
Permit Number:	134883
Update Date:	11/02/2012
Case Number:	Not reported
Name:	WASTE 213 HYDROCARBON SOLVENTS
Other Information:	WASTE GASOLINE
Material Waste:	Waste
Hazardous Categories 1:	Not reported
Hazardous Categories 2:	Not reported
Permit Number:	134883
Update Date:	11/02/2012
Case Number:	Not reported
Name:	WASTE 221 WASTE OIL & MIXED OIL
Other Information:	USED MOTOR OIL
Material Waste:	Waste
Hazardous Categories 1:	Not reported
Hazardous Categories 2:	Not reported
Permit Number:	134883
Update Date:	11/02/2012
Case Number:	Not reported
Name:	WASTE 232 PESTICIDES & RELATED WASTES
Other Information:	PESTICIDES
Material Waste:	Waste
Hazardous Categories 1:	Not reported
Hazardous Categories 2:	Not reported
Permit Number:	134883
Update Date:	11/02/2012
Case Number:	Not reported
Name:	WASTE 331 OFF-SPEC,AGED,SURPLUS ORGANICS

THE HOME DEPOT STORE #0658 (Continued) **S104754687**

Other Information: OIL BSD/PNTS/ENGN OIL/PTR
Material Waste: Waste
Hazardous Categories 1: Not reported
Hazardous Categories 2: Not reported

Permit Number: 134883
Update Date: 11/02/2012
Case Number: Not reported
Name: WASTE 331 OFF-SPEC,AGED,SURPLUS ORGANICS
Other Information: USED AEROSOLS
Material Waste: Waste
Hazardous Categories 1: Not reported
Hazardous Categories 2: Not reported

Permit Number: 134883
Update Date: 11/02/2012
Case Number: Not reported
Name: WASTE 791 LIQUIDS WITH PH <OR= 2
Other Information: VARIOUS ACID WASTE FROM SPILLS
Material Waste: Waste
Hazardous Categories 1: Not reported
Hazardous Categories 2: Not reported

Permit Number: 134883
Update Date: 11/02/2012
Case Number: Not reported
Name: WASTE 860 UNIVERSAL WASTE CRTS/LAMPS/BATTERIES/ETC
Other Information: UNIVERSAL WASTE
Material Waste: Waste
Hazardous Categories 1: Not reported
Hazardous Categories 2: Not reported

Violations Active Permits:

Permit Number: 134883
Update Date: 11/02/2012
Inspection Date: 01/21/2005
Violation Code: 6HV0133
Violation: MANIFEST COPY NOT SENT TO DTSC
Violation Citation: Generator of hazardous waste has not sent the appropriate copy of the manifest to DTSC/Cal-EPA. CCR 66262.23(a)(4)
Activity: ACTIVE

Permit Number: 134883
Update Date: 11/02/2012
Inspection Date: 05/28/2003
Violation Code: 6HV1009
Violation: HMBP: INADEQUATE SITE MAP
Violation Citation: Business Plan does not have a site map which provides sufficient or complete information for emergency response agencies. HSC 25509(a)(5) & 25505(a)(2)
Activity: ACTIVE

Permit Number: 134883
Update Date: 11/02/2012
Inspection Date: 01/29/2008
Violation Code: 6HV1018
Violation: INVENTORY INCOMPLETE/NOT AMENDED

THE HOME DEPOT STORE #0658 (Continued) **S104754687**

Violation Citation: Inventory not amended for 100% increase of hazardous material onsite or inventory is incomplete. 25509, 25510
Activity: ACTIVE

Permit Number: 134883
Update Date: 11/02/2012
Inspection Date: 01/29/2008
Violation Code: 6HV0220
Violation: SPENT LEAD ACID BATTERY IMPROP. MANAGED
Violation Citation: Spent lead acid batteries not properly managed. 66266.81
Activity: ACTIVE

Permit Number: 134883
Update Date: 11/02/2012
Inspection Date: 01/29/2008
Violation Code: 6HV0225
Violation: ACCUMULATED HW>180 OR >270 DAYS
Violation Citation: Accumulated waste too long (>180 or 270 days). 66262.34(d), CFR 262.34(e)&(f), &/or 25201(a) [>90 days for AHW waste]
Activity: ACTIVE

CERS HAZ WASTE:
Name: THE HOME DEPOT STORE #0658
Address: 725 PLAZA CT
City,State,Zip: CHULA VISTA, CA 91910
Site ID: 403779
CERS ID: 10126135
CERS Description: Hazardous Waste Generator

CERS:
Name: THE HOME DEPOT STORE #0658
Address: 725 PLAZA CT
City,State,Zip: CHULA VISTA, CA 91910
Site ID: 403779
CERS ID: 10126135
CERS Description: Chemical Storage Facilities

Violations:
Site ID: 403779
Site Name: The Home Depot Store #0658
Violation Date: 01-23-2017
Citation: HSC 6.95 25505(a)(4) - California Health and Safety Code, Chapter 6.95, Section(s) 25505(a)(4)
Violation Description: Failure to provide initial and annual training to all employees in safety procedures in the event of a release or threatened release of a hazardous material or failure to document and maintain training records for a minimum of three years.
Violation Notes: Returned to compliance on 02/22/2017. Inspection Sequence ID:5592474
Violation Division: San Diego County Department of Env Health
Violation Program: HMRRP
Violation Source: CERS,

Site ID: 403779
Site Name: The Home Depot Store #0658
Violation Date: 01-23-2017
Citation: HSC 6.5 Multiple - California Health and Safety Code, Chapter 6.5,

THE HOME DEPOT STORE #0658 (Continued) **S104754687**

Section(s) Multiple
Violation Description: Hazardous Waste Generator Program - Administration/Documentation - General
Violation Notes: Returned to compliance on 02/22/2017. Inspection Sequence ID:5592474;Violation:HMD0138 Manifest signed by the TSDF not available for inspection. 22 CCR 66262.40(a)
Violation Division: San Diego County Department of Env Health
Violation Program: HW
Violation Source: CERS,

Evaluation:
Eval General Type: Compliance Evaluation Inspection
Eval Date: 01-23-2015
Violations Found: No
Eval Type: Routine done by local agency
Eval Notes: Inspector: Khan Steven Inspection ID:4101316
Eval Division: San Diego County Department of Env Health
Eval Program: HMRRP
Eval Source: CERS,

Eval General Type: Compliance Evaluation Inspection
Eval Date: 06-07-2019
Violations Found: No
Eval Type: Routine done by local agency
Eval Notes: Inspector: Rosales Jennifer Inspection ID:6095728
Eval Division: San Diego County Department of Env Health
Eval Program: HMRRP
Eval Source: CERS,

Eval General Type: Compliance Evaluation Inspection
Eval Date: 06-07-2019
Violations Found: No
Eval Type: Routine done by local agency
Eval Notes: Inspector: Rosales Jennifer Inspection ID:6095728
Eval Division: San Diego County Department of Env Health
Eval Program: HW
Eval Source: CERS,

Eval General Type: Compliance Evaluation Inspection
Eval Date: 01-23-2015
Violations Found: No
Eval Type: Routine done by local agency
Eval Notes: Inspector: Khan Steven Inspection ID:4101316
Eval Division: San Diego County Department of Env Health
Eval Program: HW
Eval Source: CERS,

Eval General Type: Compliance Evaluation Inspection
Eval Date: 01-23-2017
Violations Found: Yes
Eval Type: Routine done by local agency
Eval Notes: Inspector: Villena Elaine Inspection ID:5592474
Eval Division: San Diego County Department of Env Health
Eval Program: HMRRP
Eval Source: CERS,

Eval General Type: Compliance Evaluation Inspection

THE HOME DEPOT STORE #0658 (Continued) **S104754687**

Eval Date:	01-23-2017
Violations Found:	Yes
Eval Type:	Routine done by local agency
Eval Notes:	Inspector: Villena Elaine Inspection ID:5592474
Eval Division:	San Diego County Department of Env Health
Eval Program:	HW
Eval Source:	CERS,

Coordinates:

Site ID:	403779
Facility Name:	The Home Depot Store #0658
Env Int Type Code:	HMBP
Program ID:	10126135
Coord Name:	Not reported
Ref Point Type Desc:	Unknown,
Latitude:	32.637508
Longitude:	-117.031974

Affiliation:

Affiliation Type Desc:	CUPA District
Entity Name:	San Diego County Env Health Qlty
Entity Title:	Not reported
Affiliation Address:	PO Box 129261
Affiliation City:	San Diego
Affiliation State:	CA
Affiliation Country:	Not reported
Affiliation Zip:	92112-9261
Affiliation Phone:	(858) 505-6880,

Affiliation Type Desc:	Facility Mailing Address
Entity Name:	Mailing Address
Entity Title:	Not reported
Affiliation Address:	213 Court Street, Suite 700 c/o Compliance Dept.
Affiliation City:	Middletown
Affiliation State:	CT
Affiliation Country:	Not reported
Affiliation Zip:	06457
Affiliation Phone:	,

Affiliation Type Desc:	Operator
Entity Name:	The Home Depot U.S.A., Inc.
Entity Title:	Not reported
Affiliation Address:	Not reported
Affiliation City:	Not reported
Affiliation State:	Not reported
Affiliation Country:	Not reported
Affiliation Zip:	Not reported
Affiliation Phone:	(770) 433-8211,

Affiliation Type Desc:	Property Owner
Entity Name:	THE HOME DEPOT U.S.A., INC.
Entity Title:	Not reported
Affiliation Address:	2455 Paces Ferry Road, C-19
Affiliation City:	Atlanta
Affiliation State:	GA
Affiliation Country:	United States

THE HOME DEPOT STORE #0658 (Continued) **S104754687**

Affiliation Zip:	30339
Affiliation Phone:	(770) 433-8211,
Affiliation Type Desc:	Document Preparer
Entity Name:	ARCADIS U.S., Inc.
Entity Title:	Not reported
Affiliation Address:	Not reported
Affiliation City:	Not reported
Affiliation State:	Not reported
Affiliation Country:	Not reported
Affiliation Zip:	Not reported
Affiliation Phone:	,
Affiliation Type Desc:	Environmental Contact
Entity Name:	ARCADIS U.S., Inc.
Entity Title:	Not reported
Affiliation Address:	213 Court Street, Suite 700 c/o Compliance Dept.
Affiliation City:	Middletown
Affiliation State:	CT
Affiliation Country:	Not reported
Affiliation Zip:	06457
Affiliation Phone:	,
Affiliation Type Desc:	Parent Corporation
Entity Name:	The Home Depot USA, Inc.
Entity Title:	Not reported
Affiliation Address:	Not reported
Affiliation City:	Not reported
Affiliation State:	Not reported
Affiliation Country:	Not reported
Affiliation Zip:	Not reported
Affiliation Phone:	,
Affiliation Type Desc:	Identification Signer
Entity Name:	Tim Hsu, Agent for The Home Depot
Entity Title:	Regulatory Compliance Specialist
Affiliation Address:	Not reported
Affiliation City:	Not reported
Affiliation State:	Not reported
Affiliation Country:	Not reported
Affiliation Zip:	Not reported
Affiliation Phone:	,
Affiliation Type Desc:	Legal Owner
Entity Name:	The Home Depot U.S.A., Inc.
Entity Title:	Not reported
Affiliation Address:	2455 Paces Ferry Road, C-19
Affiliation City:	Atlanta
Affiliation State:	GA
Affiliation Country:	United States
Affiliation Zip:	30339
Affiliation Phone:	(770) 433-8211,

K84 **HOME DEPOT 0658** **FINDS** **1008914134**
NNE **725 PLAZA COURT** **N/A**
< 1/8 **CHULA VISTA, CA 91910**
0.058 mi.
304 ft. **Site 3 of 6 in cluster K**

Actual:
227 ft.

Focus Map:
4

FINDS:
Registry ID: 110024247377

Click Here for FRS Facility Detail Report:

Environmental Interest/Information System:
RCRAInfo is a national information system that supports the Resource Conservation and Recovery Act (RCRA) program through the tracking of events and activities related to facilities that generate, transport, and treat, store, or dispose of hazardous waste. RCRAInfo allows RCRA program staff to track the notification, permit, compliance, and corrective action activities required under RCRA.
STATE MASTER

Click this hyperlink while viewing on your computer to access additional FINDS: detail in the EDR Site Report.

K85 **HOME DEPOT 0658** **ECHO** **1025894404**
NNE **725 PLAZA COURT** **N/A**
< 1/8 **CHULA VISTA, CA 91910**
0.058 mi.
304 ft. **Site 4 of 6 in cluster K**

Actual:
227 ft.

Focus Map:
4

ECHO:

Envid:	1025894404
Registry ID:	110024247377
DFR URL:	http://echo.epa.gov/detailed-facility-report?fid=110024247377
Name:	HOME DEPOT 0658
Address:	725 PLAZA COURT
City,State,Zip:	CHULA VISTA, CA 91910

K86 **THE HOME DEPOT #658** **HAZNET** **S113068677**
NNE **725 PLAZA CT** **NPDES** **N/A**
< 1/8 **CHULA VISTA, CA 91910** **HWTS**
0.058 mi.
304 ft. **Site 5 of 6 in cluster K**

Actual:
227 ft.

Focus Map:
4

HAZNET:

Name:	THE HOME DEPOT #658
Address:	725 PLAZA CT
Address 2:	Not reported
City,State,Zip:	CHULA VISTA, CA 919100000
Contact:	DONNA SOUTHARD / ENV. COORD
Telephone:	7606028700
Mailing Name:	Not reported
Mailing Address:	1905 ASTON AVE
Year:	2006
Gepaid:	CAL000122142
TSD EPA ID:	CAD008364432
CA Waste Code:	181 - Other inorganic solid waste
Disposal Method:	-
Tons:	0.0225

THE HOME DEPOT #658 (Continued) **S113068677**

Year:	2006
Gepaid:	CAL000122142
TSD EPA ID:	CAD008364432
CA Waste Code:	352 - Other organic solids
Disposal Method:	H141 - Storage, Bulking, And/Or Transfer Off Site--No Treatment/Reovery (H010-H129) Or (H131-H135)
Tons:	0.01

Year:	2006
Gepaid:	CAL000122142
TSD EPA ID:	CAD008364432
CA Waste Code:	214 - Unspecified solvent mixture
Disposal Method:	-
Tons:	0.025

Year:	2006
Gepaid:	CAL000122142
TSD EPA ID:	CAD008364432
CA Waste Code:	331 - Off-specification, aged or surplus organics
Disposal Method:	H01 - Transfer Station
Tons:	0.07

Year:	2006
Gepaid:	CAL000122142
TSD EPA ID:	CAD008364432
CA Waste Code:	331 - Off-specification, aged or surplus organics
Disposal Method:	-
Tons:	0.375

Year:	2006
Gepaid:	CAL000122142
TSD EPA ID:	CAD008364432
CA Waste Code:	331 - Off-specification, aged or surplus organics
Disposal Method:	T01 - Treatment, Tank
Tons:	0.186

Year:	2006
Gepaid:	CAL000122142
TSD EPA ID:	CAD008364432
CA Waste Code:	331 - Off-specification, aged or surplus organics
Disposal Method:	H061 - Fuel Blending Prior To Energy Recovery At Another Site
Tons:	0.38

Year:	2006
Gepaid:	CAL000122142
TSD EPA ID:	CAD008364432
CA Waste Code:	331 - Off-specification, aged or surplus organics
Disposal Method:	H01 - Transfer Station
Tons:	0.0515

Year:	2006
Gepaid:	CAL000122142
TSD EPA ID:	CAD008364432
CA Waste Code:	181 - Other inorganic solid waste
Disposal Method:	H01 - Transfer Station
Tons:	0.02

THE HOME DEPOT #658 (Continued) **S113068677**

Year:	2006
Gepaid:	CAL000122142
TSD EPA ID:	CAD008364432
CA Waste Code:	331 - Off-specification, aged or surplus organics
Disposal Method:	T01 - Treatment, Tank
Tons:	0.19

Click this hyperlink while viewing on your computer to access
49 additional CA HAZNET: record(s) in the EDR Site Report.

Additional Info:

Year:	2001
Gen EPA ID:	CAL000122142
Shipment Date:	20011010
Creation Date:	1/16/2002 0:00:00
Receipt Date:	20011019
Manifest ID:	20052369
Trans EPA ID:	CAL000113451
Trans Name:	Not reported
Trans 2 EPA ID:	CAT000624247
Trans 2 Name:	Not reported
TSDF EPA ID:	AZD009015389
Trans Name:	Not reported
TSDF Alt EPA ID:	Not reported
TSDF Alt Name:	Not reported
Waste Code Description:	331 - Off-specification, aged, or surplus organics
RCRA Code:	D001
Meth Code:	R01 - Recycler
Quantity Tons:	0.3
Waste Quantity:	600
Quantity Unit:	P
Additional Code 1:	Not reported
Additional Code 2:	Not reported
Additional Code 3:	Not reported
Additional Code 4:	Not reported
Additional Code 5:	Not reported
Shipment Date:	20011010
Creation Date:	1/16/2002 0:00:00
Receipt Date:	20011019
Manifest ID:	20052369
Trans EPA ID:	CAL000113451
Trans Name:	Not reported
Trans 2 EPA ID:	CAT000624247
Trans 2 Name:	Not reported
TSDF EPA ID:	AZD009015389
Trans Name:	Not reported
TSDF Alt EPA ID:	Not reported
TSDF Alt Name:	Not reported
Waste Code Description:	331 - Off-specification, aged, or surplus organics
RCRA Code:	D001
Meth Code:	R01 - Recycler
Quantity Tons:	0.1
Waste Quantity:	200
Quantity Unit:	P

THE HOME DEPOT #658 (Continued) **S113068677**

Additional Code 1:	Not reported
Additional Code 2:	Not reported
Additional Code 3:	Not reported
Additional Code 4:	Not reported
Additional Code 5:	Not reported
Shipment Date:	20011010
Creation Date:	1/16/2002 0:00:00
Receipt Date:	20011019
Manifest ID:	20052369
Trans EPA ID:	CAL000113451
Trans Name:	Not reported
Trans 2 EPA ID:	CAT000624247
Trans 2 Name:	Not reported
TSDF EPA ID:	AZD009015389
Trans Name:	Not reported
TSDF Alt EPA ID:	Not reported
TSDF Alt Name:	Not reported
Waste Code Description:	331 - Off-specification, aged, or surplus organics
RCRA Code:	D001
Meth Code:	R01 - Recycler
Quantity Tons:	0.05
Waste Quantity:	100
Quantity Unit:	P
Additional Code 1:	Not reported
Additional Code 2:	Not reported
Additional Code 3:	Not reported
Additional Code 4:	Not reported
Additional Code 5:	Not reported
Shipment Date:	20010913
Creation Date:	12/17/2001 0:00:00
Receipt Date:	20010921
Manifest ID:	99711035
Trans EPA ID:	CAL000113451
Trans Name:	Not reported
Trans 2 EPA ID:	AZD009015389
Trans 2 Name:	Not reported
TSDF EPA ID:	AZD009015389
Trans Name:	Not reported
TSDF Alt EPA ID:	Not reported
TSDF Alt Name:	Not reported
Waste Code Description:	791 - Liquids with pH < 2 792 Liquids with pH < 2 with metals
RCRA Code:	D002
Meth Code:	R01 - Recycler
Quantity Tons:	0.035
Waste Quantity:	70
Quantity Unit:	P
Additional Code 1:	Not reported
Additional Code 2:	Not reported
Additional Code 3:	Not reported
Additional Code 4:	Not reported
Additional Code 5:	Not reported
Shipment Date:	20010913
Creation Date:	12/17/2001 0:00:00
Receipt Date:	20010921

THE HOME DEPOT #658 (Continued) **S113068677**

Manifest ID:	99711035
Trans EPA ID:	CAL000113451
Trans Name:	Not reported
Trans 2 EPA ID:	AZD009015389
Trans 2 Name:	Not reported
TSDF EPA ID:	AZD009015389
Trans Name:	Not reported
TSDF Alt EPA ID:	Not reported
TSDF Alt Name:	Not reported
Waste Code Description:	331 - Off-specification, aged, or surplus organics
RCRA Code:	Not reported
Meth Code:	T03 - Treatment, Incineration
Quantity Tons:	0.01
Waste Quantity:	20
Quantity Unit:	P
Additional Code 1:	Not reported
Additional Code 2:	Not reported
Additional Code 3:	Not reported
Additional Code 4:	Not reported
Additional Code 5:	Not reported

Shipment Date:	20010913
Creation Date:	12/17/2001 0:00:00
Receipt Date:	20010921
Manifest ID:	99711035
Trans EPA ID:	CAL000113451
Trans Name:	Not reported
Trans 2 EPA ID:	AZD009015389
Trans 2 Name:	Not reported
TSDF EPA ID:	AZD009015389
Trans Name:	Not reported
TSDF Alt EPA ID:	Not reported
TSDF Alt Name:	Not reported
Waste Code Description:	331 - Off-specification, aged, or surplus organics
RCRA Code:	D001
Meth Code:	R01 - Recycler
Quantity Tons:	0.15
Waste Quantity:	300
Quantity Unit:	P
Additional Code 1:	Not reported
Additional Code 2:	Not reported
Additional Code 3:	Not reported
Additional Code 4:	Not reported
Additional Code 5:	Not reported

Shipment Date:	20010523
Creation Date:	10/1/2001 0:00:00
Receipt Date:	20010604
Manifest ID:	20313176
Trans EPA ID:	CAD009452657
Trans Name:	Not reported
Trans 2 EPA ID:	CAD981446156
Trans 2 Name:	Not reported
TSDF EPA ID:	AZD009015389
Trans Name:	Not reported
TSDF Alt EPA ID:	Not reported
TSDF Alt Name:	Not reported

THE HOME DEPOT #658 (Continued) **S113068677**

Waste Code Description:	331 - Off-specification, aged, or surplus organics
RCRA Code:	D001
Meth Code:	R01 - Recycler
Quantity Tons:	0.13
Waste Quantity:	260
Quantity Unit:	P
Additional Code 1:	Not reported
Additional Code 2:	Not reported
Additional Code 3:	Not reported
Additional Code 4:	Not reported
Additional Code 5:	Not reported
Shipment Date:	20010523
Creation Date:	10/1/2001 0:00:00
Receipt Date:	20010604
Manifest ID:	20313176
Trans EPA ID:	CAD009452657
Trans Name:	Not reported
Trans 2 EPA ID:	CAD981446156
Trans 2 Name:	Not reported
TSDF EPA ID:	AZD009015389
Trans Name:	Not reported
TSDF Alt EPA ID:	Not reported
TSDF Alt Name:	Not reported
Waste Code Description:	141 - Off-specification, aged, or surplus inorganics
RCRA Code:	Not reported
Meth Code:	T03 - Treatment, Incineration
Quantity Tons:	0.05
Waste Quantity:	100
Quantity Unit:	P
Additional Code 1:	Not reported
Additional Code 2:	Not reported
Additional Code 3:	Not reported
Additional Code 4:	Not reported
Additional Code 5:	Not reported
Shipment Date:	20010523
Creation Date:	10/1/2001 0:00:00
Receipt Date:	20010604
Manifest ID:	20313176
Trans EPA ID:	CAD009452657
Trans Name:	Not reported
Trans 2 EPA ID:	CAD981446156
Trans 2 Name:	Not reported
TSDF EPA ID:	AZD009015389
Trans Name:	Not reported
TSDF Alt EPA ID:	Not reported
TSDF Alt Name:	Not reported
Waste Code Description:	331 - Off-specification, aged, or surplus organics
RCRA Code:	D001
Meth Code:	R01 - Recycler
Quantity Tons:	0.45
Waste Quantity:	900
Quantity Unit:	P
Additional Code 1:	Not reported
Additional Code 2:	Not reported
Additional Code 3:	Not reported

THE HOME DEPOT #658 (Continued) **S113068677**

Additional Code 4:	Not reported
Additional Code 5:	Not reported
Shipment Date:	20010523
Creation Date:	10/1/2001 0:00:00
Receipt Date:	20010604
Manifest ID:	20313176
Trans EPA ID:	CAD009452657
Trans Name:	Not reported
Trans 2 EPA ID:	CAD981446156
Trans 2 Name:	Not reported
TSDF EPA ID:	AZD009015389
Trans Name:	Not reported
TSDF Alt EPA ID:	Not reported
TSDF Alt Name:	Not reported
Waste Code Description:	352 - Other organic solids
RCRA Code:	Not reported
Meth Code:	R01 - Recycler
Quantity Tons:	0.075
Waste Quantity:	150
Quantity Unit:	P
Additional Code 1:	Not reported
Additional Code 2:	Not reported
Additional Code 3:	Not reported
Additional Code 4:	Not reported
Additional Code 5:	Not reported

Additional Info:

Year:	2004
Gen EPA ID:	CAL000122142
Shipment Date:	Not reported
Creation Date:	Not reported
Receipt Date:	Not reported
Manifest ID:	22848595
Trans EPA ID:	TXR000051466
Trans Name:	SLATE INDUSTRIAL SERVICES INC
Trans 2 EPA ID:	TXR000051466
Trans 2 Name:	SLATE
TSDF EPA ID:	TND000772186
Trans Name:	POLLUTION CONTROL INDUSTRIES
TSDF Alt EPA ID:	Not reported
TSDF Alt Name:	Not reported
Waste Code Description:	- Not reported
RCRA Code:	Not reported
Meth Code:	- Not reported
Quantity Tons:	Not reported
Waste Quantity:	Not reported
Quantity Unit:	G
Additional Code 1:	Not reported
Additional Code 2:	Not reported
Additional Code 3:	Not reported
Additional Code 4:	Not reported
Additional Code 5:	Not reported
Shipment Date:	Not reported
Creation Date:	Not reported

THE HOME DEPOT #658 (Continued) **S113068677**

Receipt Date:	Not reported
Manifest ID:	22848595
Trans EPA ID:	TXR000051466
Trans Name:	SLATE INDUSTRIAL SERVICES INC
Trans 2 EPA ID:	TXR000051466
Trans 2 Name:	SLATE
TSDF EPA ID:	TND000772186
Trans Name:	POLLUTION CONTROL INDUSTRIES
TSDF Alt EPA ID:	Not reported
TSDF Alt Name:	Not reported
Waste Code Description:	- Not reported
RCRA Code:	D002
Meth Code:	- Not reported
Quantity Tons:	Not reported
Waste Quantity:	Not reported
Quantity Unit:	G
Additional Code 1:	Not reported
Additional Code 2:	Not reported
Additional Code 3:	Not reported
Additional Code 4:	Not reported
Additional Code 5:	Not reported

Shipment Date:	Not reported
Creation Date:	Not reported
Receipt Date:	Not reported
Manifest ID:	22848595
Trans EPA ID:	TXR000051466
Trans Name:	SLATE INDUSTRIAL SERVICES INC
Trans 2 EPA ID:	TXR000051466
Trans 2 Name:	SLATE
TSDF EPA ID:	TND000772186
Trans Name:	POLLUTION CONTROL INDUSTRIES
TSDF Alt EPA ID:	Not reported
TSDF Alt Name:	Not reported
Waste Code Description:	- Not reported
RCRA Code:	D002
Meth Code:	- Not reported
Quantity Tons:	0.02085
Waste Quantity:	5
Quantity Unit:	G
Additional Code 1:	Not reported
Additional Code 2:	Not reported
Additional Code 3:	Not reported
Additional Code 4:	Not reported
Additional Code 5:	Not reported

Shipment Date:	Not reported
Creation Date:	Not reported
Receipt Date:	Not reported
Manifest ID:	22848595
Trans EPA ID:	TXR000051466
Trans Name:	SLATE INDUSTRIAL SERVICES INC
Trans 2 EPA ID:	TXR000051466
Trans 2 Name:	SLATE
TSDF EPA ID:	TND000772186
Trans Name:	POLLUTION CONTROL INDUSTRIES
TSDF Alt EPA ID:	Not reported

THE HOME DEPOT #658 (Continued) **S113068677**

TSDF Alt Name:	Not reported
Waste Code Description:	- Not reported
RCRA Code:	D002
Meth Code:	- Not reported
Quantity Tons:	Not reported
Waste Quantity:	Not reported
Quantity Unit:	G
Additional Code 1:	Not reported
Additional Code 2:	Not reported
Additional Code 3:	Not reported
Additional Code 4:	Not reported
Additional Code 5:	Not reported
Shipment Date:	Not reported
Creation Date:	Not reported
Receipt Date:	Not reported
Manifest ID:	22848595
Trans EPA ID:	TXR000051466
Trans Name:	SLATE INDUSTRIAL SERVICES INC
Trans 2 EPA ID:	TXR000051466
Trans 2 Name:	SLATE
TSDF EPA ID:	TND000772186
Trans Name:	POLLUTION CONTROL INDUSTRIES
TSDF Alt EPA ID:	Not reported
TSDF Alt Name:	Not reported
Waste Code Description:	- Not reported
RCRA Code:	D001
Meth Code:	- Not reported
Quantity Tons:	Not reported
Waste Quantity:	Not reported
Quantity Unit:	G
Additional Code 1:	Not reported
Additional Code 2:	Not reported
Additional Code 3:	Not reported
Additional Code 4:	Not reported
Additional Code 5:	Not reported
Shipment Date:	Not reported
Creation Date:	Not reported
Receipt Date:	Not reported
Manifest ID:	22848792
Trans EPA ID:	TXR000051466
Trans Name:	SLATE INDUSTRIAL SERVICES
Trans 2 EPA ID:	IND000646943
Trans 2 Name:	POLLUTION CONTROL
TSDF EPA ID:	TND000772186
Trans Name:	POLLUTION CONTROL INDUSTRIES
TSDF Alt EPA ID:	TNHW 016
TSDF Alt Name:	Not reported
Waste Code Description:	343 - Unspecified organic liquid mixture
RCRA Code:	D001
Meth Code:	- Not reported
Quantity Tons:	0.017
Waste Quantity:	5
Quantity Unit:	G
Additional Code 1:	Not reported
Additional Code 2:	Not reported

THE HOME DEPOT #658 (Continued) **S113068677**

Additional Code 3:	Not reported
Additional Code 4:	Not reported
Additional Code 5:	Not reported
Shipment Date:	Not reported
Creation Date:	Not reported
Receipt Date:	Not reported
Manifest ID:	22848595
Trans EPA ID:	TXR000051466
Trans Name:	SLATE INDUSTRIAL SERVICES INC
Trans 2 EPA ID:	TXR000051466
Trans 2 Name:	SLATE
TSDF EPA ID:	TND000772186
Trans Name:	POLLUTION CONTROL INDUSTRIES
TSDF Alt EPA ID:	Not reported
TSDF Alt Name:	Not reported
Waste Code Description:	- Not reported
RCRA Code:	Not reported
Meth Code:	- Not reported
Quantity Tons:	Not reported
Waste Quantity:	Not reported
Quantity Unit:	G
Additional Code 1:	Not reported
Additional Code 2:	Not reported
Additional Code 3:	Not reported
Additional Code 4:	Not reported
Additional Code 5:	Not reported
Shipment Date:	Not reported
Creation Date:	Not reported
Receipt Date:	Not reported
Manifest ID:	22848792
Trans EPA ID:	TXR000051466
Trans Name:	SLATE INDUSTRIAL SERVICES
Trans 2 EPA ID:	IND000646943
Trans 2 Name:	POLLUTION CONTROL
TSDF EPA ID:	TND000772186
Trans Name:	POLLUTION CONTROL INDUSTRIES
TSDF Alt EPA ID:	TNHW 016
TSDF Alt Name:	Not reported
Waste Code Description:	352 - Other organic solids
RCRA Code:	Not reported
Meth Code:	- Not reported
Quantity Tons:	Not reported
Waste Quantity:	Not reported
Quantity Unit:	G
Additional Code 1:	Not reported
Additional Code 2:	Not reported
Additional Code 3:	Not reported
Additional Code 4:	Not reported
Additional Code 5:	Not reported
Shipment Date:	Not reported
Creation Date:	Not reported
Receipt Date:	Not reported
Manifest ID:	22848792
Trans EPA ID:	TXR000051466

THE HOME DEPOT #658 (Continued) **S113068677**

Trans Name:	SLATE INDUSTRIAL SERVICES
Trans 2 EPA ID:	IND000646943
Trans 2 Name:	POLLUTION CONTROL
TSDF EPA ID:	TND000772186
Trans Name:	POLLUTION CONTROL INDUSTRIES
TSDF Alt EPA ID:	TNHW 016
TSDF Alt Name:	Not reported
Waste Code Description:	791 - Liquids with pH < 2 792 Liquids with pH < 2 with metals
RCRA Code:	D002
Meth Code:	- Not reported
Quantity Tons:	0.0417
Waste Quantity:	10
Quantity Unit:	G
Additional Code 1:	Not reported
Additional Code 2:	Not reported
Additional Code 3:	Not reported
Additional Code 4:	Not reported
Additional Code 5:	Not reported

Shipment Date:	Not reported
Creation Date:	Not reported
Receipt Date:	Not reported
Manifest ID:	22848792
Trans EPA ID:	TXR000051466
Trans Name:	SLATE INDUSTRIAL SERVICES
Trans 2 EPA ID:	IND000646943
Trans 2 Name:	POLLUTION CONTROL
TSDF EPA ID:	TND000772186
Trans Name:	POLLUTION CONTROL INDUSTRIES
TSDF Alt EPA ID:	TNHW 016
TSDF Alt Name:	Not reported
Waste Code Description:	122 - Alkaline solution without metals (pH > 12.5
RCRA Code:	D002
Meth Code:	- Not reported
Quantity Tons:	0.02085
Waste Quantity:	5
Quantity Unit:	G
Additional Code 1:	Not reported
Additional Code 2:	Not reported
Additional Code 3:	Not reported
Additional Code 4:	Not reported
Additional Code 5:	Not reported

Additional Info:

Year:	1999
Gen EPA ID:	CAL000122142

Shipment Date:	19990810
Creation Date:	10/28/1999 0:00:00
Receipt Date:	19990812
Manifest ID:	99460428
Trans EPA ID:	ILD047267364
Trans Name:	Not reported
Trans 2 EPA ID:	Not reported
Trans 2 Name:	Not reported
TSDF EPA ID:	CAD982444481
Trans Name:	Not reported

THE HOME DEPOT #658 (Continued) **S113068677**

TSDF Alt EPA ID:	CAD982444481
TSDF Alt Name:	Not reported
Waste Code Description:	352 - Other organic solids
RCRA Code:	Not reported
Meth Code:	R01 - Recycler
Quantity Tons:	0.15
Waste Quantity:	300
Quantity Unit:	P
Additional Code 1:	Not reported
Additional Code 2:	Not reported
Additional Code 3:	Not reported
Additional Code 4:	Not reported
Additional Code 5:	Not reported
Shipment Date:	19990701
Creation Date:	8/24/1999 0:00:00
Receipt Date:	19990707
Manifest ID:	98769876
Trans EPA ID:	ILD047267364
Trans Name:	Not reported
Trans 2 EPA ID:	Not reported
Trans 2 Name:	Not reported
TSDF EPA ID:	CAD982444481
Trans Name:	Not reported
TSDF Alt EPA ID:	CAD982444481
TSDF Alt Name:	Not reported
Waste Code Description:	352 - Other organic solids
RCRA Code:	Not reported
Meth Code:	R01 - Recycler
Quantity Tons:	0.125
Waste Quantity:	250
Quantity Unit:	P
Additional Code 1:	Not reported
Additional Code 2:	Not reported
Additional Code 3:	Not reported
Additional Code 4:	Not reported
Additional Code 5:	Not reported
Shipment Date:	19990701
Creation Date:	9/21/1999 0:00:00
Receipt Date:	19990708
Manifest ID:	98769877
Trans EPA ID:	ILD047267364
Trans Name:	Not reported
Trans 2 EPA ID:	Not reported
Trans 2 Name:	Not reported
TSDF EPA ID:	CAD008252405
Trans Name:	Not reported
TSDF Alt EPA ID:	CAD008252405
TSDF Alt Name:	Not reported
Waste Code Description:	343 - Unspecified organic liquid mixture
RCRA Code:	D001
Meth Code:	R01 - Recycler
Quantity Tons:	0.225
Waste Quantity:	450
Quantity Unit:	P
Additional Code 1:	Not reported

THE HOME DEPOT #658 (Continued) **S113068677**

Additional Code 2:	Not reported
Additional Code 3:	Not reported
Additional Code 4:	Not reported
Additional Code 5:	Not reported
Shipment Date:	19990222
Creation Date:	5/27/1999 0:00:00
Receipt Date:	19990324
Manifest ID:	98833359
Trans EPA ID:	ILD047267364
Trans Name:	Not reported
Trans 2 EPA ID:	DER000000968
Trans 2 Name:	Not reported
TSDF EPA ID:	CAD044429835
Trans Name:	Not reported
TSDF Alt EPA ID:	Not reported
TSDF Alt Name:	Not reported
Waste Code Description:	232 - Pesticides and other waste associated with pesticide production
RCRA Code:	Not reported
Meth Code:	D99 - Disposal, Other
Quantity Tons:	0.0075
Waste Quantity:	15
Quantity Unit:	P
Additional Code 1:	Not reported
Additional Code 2:	Not reported
Additional Code 3:	Not reported
Additional Code 4:	Not reported
Additional Code 5:	Not reported
Shipment Date:	19990222
Creation Date:	Not reported
Receipt Date:	Not reported
Manifest ID:	98833359
Trans EPA ID:	ILD047267364
Trans Name:	Not reported
Trans 2 EPA ID:	DER000000968
Trans 2 Name:	Not reported
TSDF EPA ID:	CAD044429835
Trans Name:	Not reported
TSDF Alt EPA ID:	Not reported
TSDF Alt Name:	Not reported
Waste Code Description:	612 - Household waste
RCRA Code:	D001
Meth Code:	- Not reported
Quantity Tons:	0.0075
Waste Quantity:	15
Quantity Unit:	P
Additional Code 1:	Not reported
Additional Code 2:	Not reported
Additional Code 3:	Not reported
Additional Code 4:	Not reported
Additional Code 5:	Not reported
Shipment Date:	19990222
Creation Date:	Not reported
Receipt Date:	Not reported
Manifest ID:	98833359

THE HOME DEPOT #658 (Continued) **S113068677**

Trans EPA ID:	ILD047267364
Trans Name:	Not reported
Trans 2 EPA ID:	DER000000968
Trans 2 Name:	Not reported
TSDF EPA ID:	CAD044429835
Trans Name:	Not reported
TSDF Alt EPA ID:	Not reported
TSDF Alt Name:	Not reported
Waste Code Description:	352 - Other organic solids
RCRA Code:	Not reported
Meth Code:	- Not reported
Quantity Tons:	0.1
Waste Quantity:	200
Quantity Unit:	P
Additional Code 1:	Not reported
Additional Code 2:	Not reported
Additional Code 3:	Not reported
Additional Code 4:	Not reported
Additional Code 5:	Not reported

Shipment Date:	19990222
Creation Date:	Not reported
Receipt Date:	Not reported
Manifest ID:	98833359
Trans EPA ID:	ILD047267364
Trans Name:	Not reported
Trans 2 EPA ID:	DER000000968
Trans 2 Name:	Not reported
TSDF EPA ID:	CAD044429835
Trans Name:	Not reported
TSDF Alt EPA ID:	Not reported
TSDF Alt Name:	Not reported
Waste Code Description:	792 - Not reported
RCRA Code:	D002
Meth Code:	- Not reported
Quantity Tons:	0.025
Waste Quantity:	50
Quantity Unit:	P
Additional Code 1:	Not reported
Additional Code 2:	Not reported
Additional Code 3:	Not reported
Additional Code 4:	Not reported
Additional Code 5:	Not reported

Shipment Date:	19990222
Creation Date:	Not reported
Receipt Date:	Not reported
Manifest ID:	98833359
Trans EPA ID:	ILD047267364
Trans Name:	Not reported
Trans 2 EPA ID:	DER000000968
Trans 2 Name:	Not reported
TSDF EPA ID:	CAD044429835
Trans Name:	Not reported
TSDF Alt EPA ID:	Not reported
TSDF Alt Name:	Not reported
Waste Code Description:	214 - Unspecified solvent mixture

THE HOME DEPOT #658 (Continued) **S113068677**

RCRA Code:	D001
Meth Code:	- Not reported
Quantity Tons:	0.0072
Waste Quantity:	2
Quantity Unit:	G
Additional Code 1:	Not reported
Additional Code 2:	Not reported
Additional Code 3:	Not reported
Additional Code 4:	Not reported
Additional Code 5:	Not reported
Shipment Date:	19990222
Creation Date:	5/27/1999 0:00:00
Receipt Date:	19990324
Manifest ID:	98833359
Trans EPA ID:	ILD047267364
Trans Name:	Not reported
Trans 2 EPA ID:	DER000000968
Trans 2 Name:	Not reported
TSDF EPA ID:	CAD044429835
Trans Name:	Not reported
TSDF Alt EPA ID:	Not reported
TSDF Alt Name:	Not reported
Waste Code Description:	791 - Liquids with pH < 2 792 Liquids with pH < 2 with metals
RCRA Code:	D002
Meth Code:	D99 - Disposal, Other
Quantity Tons:	0.01
Waste Quantity:	20
Quantity Unit:	P
Additional Code 1:	Not reported
Additional Code 2:	Not reported
Additional Code 3:	Not reported
Additional Code 4:	Not reported
Additional Code 5:	Not reported
Shipment Date:	19990222
Creation Date:	5/27/1999 0:00:00
Receipt Date:	19990324
Manifest ID:	98833359
Trans EPA ID:	ILD047267364
Trans Name:	Not reported
Trans 2 EPA ID:	DER000000968
Trans 2 Name:	Not reported
TSDF EPA ID:	CAD044429835
Trans Name:	Not reported
TSDF Alt EPA ID:	Not reported
TSDF Alt Name:	Not reported
Waste Code Description:	791 - Liquids with pH < 2 792 Liquids with pH < 2 with metals
RCRA Code:	D002
Meth Code:	D99 - Disposal, Other
Quantity Tons:	0.01
Waste Quantity:	20
Quantity Unit:	P
Additional Code 1:	Not reported
Additional Code 2:	Not reported
Additional Code 3:	Not reported
Additional Code 4:	Not reported

THE HOME DEPOT #658 (Continued) **S113068677**

Additional Code 5:	Not reported

Additional Info:

Year:	2000
Gen EPA ID:	CAL000122142
Shipment Date:	20000724
Creation Date:	9/11/2000 0:00:00
Receipt Date:	20000727
Manifest ID:	20052130
Trans EPA ID:	CAR000044420
Trans Name:	Not reported
Trans 2 EPA ID:	Not reported
Trans 2 Name:	Not reported
TSDF EPA ID:	CAD008302903
Trans Name:	Not reported
TSDF Alt EPA ID:	Not reported
TSDF Alt Name:	Not reported
Waste Code Description:	331 - Off-specification, aged, or surplus organics
RCRA Code:	D001
Meth Code:	R01 - Recycler
Quantity Tons:	0.3
Waste Quantity:	600
Quantity Unit:	P
Additional Code 1:	Not reported
Additional Code 2:	Not reported
Additional Code 3:	Not reported
Additional Code 4:	Not reported
Additional Code 5:	Not reported
Shipment Date:	20000724
Creation Date:	9/11/2000 0:00:00
Receipt Date:	20000727
Manifest ID:	20052130
Trans EPA ID:	CAR000044420
Trans Name:	Not reported
Trans 2 EPA ID:	Not reported
Trans 2 Name:	Not reported
TSDF EPA ID:	CAD008302903
Trans Name:	Not reported
TSDF Alt EPA ID:	Not reported
TSDF Alt Name:	Not reported
Waste Code Description:	291 - Latex waste
RCRA Code:	Not reported
Meth Code:	H01 - Transfer Station
Quantity Tons:	0.06
Waste Quantity:	120
Quantity Unit:	P
Additional Code 1:	Not reported
Additional Code 2:	Not reported
Additional Code 3:	Not reported
Additional Code 4:	Not reported
Additional Code 5:	Not reported
Shipment Date:	20000301
Creation Date:	5/23/2000 0:00:00
Receipt Date:	20000302

THE HOME DEPOT #658 (Continued) **S113068677**

Manifest ID:	97424921
Trans EPA ID:	CAR000044420
Trans Name:	Not reported
Trans 2 EPA ID:	Not reported
Trans 2 Name:	Not reported
TSDF EPA ID:	CAD008302903
Trans Name:	Not reported
TSDF Alt EPA ID:	Not reported
TSDF Alt Name:	Not reported
Waste Code Description:	331 - Off-specification, aged, or surplus organics
RCRA Code:	Not reported
Meth Code:	H01 - Transfer Station
Quantity Tons:	0.0125
Waste Quantity:	25
Quantity Unit:	P
Additional Code 1:	Not reported
Additional Code 2:	Not reported
Additional Code 3:	Not reported
Additional Code 4:	Not reported
Additional Code 5:	Not reported

Shipment Date:	20000301
Creation Date:	5/23/2000 0:00:00
Receipt Date:	20000302
Manifest ID:	97424921
Trans EPA ID:	CAR000044420
Trans Name:	Not reported
Trans 2 EPA ID:	Not reported
Trans 2 Name:	Not reported
TSDF EPA ID:	CAD008302903
Trans Name:	Not reported
TSDF Alt EPA ID:	Not reported
TSDF Alt Name:	Not reported
Waste Code Description:	352 - Other organic solids
RCRA Code:	Not reported
Meth Code:	H01 - Transfer Station
Quantity Tons:	0.1375
Waste Quantity:	275
Quantity Unit:	P
Additional Code 1:	Not reported
Additional Code 2:	Not reported
Additional Code 3:	Not reported
Additional Code 4:	Not reported
Additional Code 5:	Not reported

Shipment Date:	20000301
Creation Date:	5/23/2000 0:00:00
Receipt Date:	20000302
Manifest ID:	97424921
Trans EPA ID:	CAR000044420
Trans Name:	Not reported
Trans 2 EPA ID:	Not reported
Trans 2 Name:	Not reported
TSDF EPA ID:	CAD008302903
Trans Name:	Not reported
TSDF Alt EPA ID:	Not reported
TSDF Alt Name:	Not reported

THE HOME DEPOT #658 (Continued) **S113068677**

Waste Code Description:	223 - Unspecified oil-containing waste
RCRA Code:	Not reported
Meth Code:	R01 - Recycler
Quantity Tons:	0.25
Waste Quantity:	500
Quantity Unit:	P
Additional Code 1:	Not reported
Additional Code 2:	Not reported
Additional Code 3:	Not reported
Additional Code 4:	Not reported
Additional Code 5:	Not reported
Shipment Date:	20000301
Creation Date:	5/23/2000 0:00:00
Receipt Date:	20000302
Manifest ID:	97424921
Trans EPA ID:	CAR000044420
Trans Name:	Not reported
Trans 2 EPA ID:	Not reported
Trans 2 Name:	Not reported
TSDF EPA ID:	CAD008302903
Trans Name:	Not reported
TSDF Alt EPA ID:	Not reported
TSDF Alt Name:	Not reported
Waste Code Description:	331 - Off-specification, aged, or surplus organics
RCRA Code:	D001
Meth Code:	R01 - Recycler
Quantity Tons:	0.08
Waste Quantity:	160
Quantity Unit:	P
Additional Code 1:	Not reported
Additional Code 2:	Not reported
Additional Code 3:	Not reported
Additional Code 4:	Not reported
Additional Code 5:	Not reported
Shipment Date:	20000112
Creation Date:	Not reported
Receipt Date:	Not reported
Manifest ID:	97425004
Trans EPA ID:	CAR000044420
Trans Name:	Not reported
Trans 2 EPA ID:	Not reported
Trans 2 Name:	Not reported
TSDF EPA ID:	CAD008302903
Trans Name:	Not reported
TSDF Alt EPA ID:	Not reported
TSDF Alt Name:	Not reported
Waste Code Description:	331 - Off-specification, aged, or surplus organics
RCRA Code:	Not reported
Meth Code:	R01 - Recycler
Quantity Tons:	0.1254
Waste Quantity:	38
Quantity Unit:	G
Additional Code 1:	Not reported
Additional Code 2:	Not reported
Additional Code 3:	Not reported

THE HOME DEPOT #658 (Continued) **S113068677**

Additional Code 4:	Not reported
Additional Code 5:	Not reported
Shipment Date:	20000112
Creation Date:	5/3/2000 0:00:00
Receipt Date:	20000118
Manifest ID:	97425004
Trans EPA ID:	CAR000044420
Trans Name:	Not reported
Trans 2 EPA ID:	Not reported
Trans 2 Name:	Not reported
TSDF EPA ID:	CAD008302903
Trans Name:	Not reported
TSDF Alt EPA ID:	Not reported
TSDF Alt Name:	Not reported
Waste Code Description:	331 - Off-specification, aged, or surplus organics
RCRA Code:	D001
Meth Code:	R01 - Recycler
Quantity Tons:	0.125
Waste Quantity:	250
Quantity Unit:	P
Additional Code 1:	Not reported
Additional Code 2:	Not reported
Additional Code 3:	Not reported
Additional Code 4:	Not reported
Additional Code 5:	Not reported
Shipment Date:	20000112
Creation Date:	5/3/2000 0:00:00
Receipt Date:	20000118
Manifest ID:	97425004
Trans EPA ID:	CAR000044420
Trans Name:	Not reported
Trans 2 EPA ID:	Not reported
Trans 2 Name:	Not reported
TSDF EPA ID:	CAD008302903
Trans Name:	Not reported
TSDF Alt EPA ID:	Not reported
TSDF Alt Name:	Not reported
Waste Code Description:	791 - Liquids with pH < 2 792 Liquids with pH < 2 with metals
RCRA Code:	D002
Meth Code:	H01 - Transfer Station
Quantity Tons:	0.03
Waste Quantity:	60
Quantity Unit:	P
Additional Code 1:	Not reported
Additional Code 2:	Not reported
Additional Code 3:	Not reported
Additional Code 4:	Not reported
Additional Code 5:	Not reported
Shipment Date:	20000112
Creation Date:	Not reported
Receipt Date:	Not reported
Manifest ID:	97425004
Trans EPA ID:	CAR000044420
Trans Name:	Not reported

THE HOME DEPOT #658 (Continued) **S113068677**

Trans 2 EPA ID:	Not reported
Trans 2 Name:	Not reported
TSDF EPA ID:	CAD008302903
Trans Name:	Not reported
TSDF Alt EPA ID:	Not reported
TSDF Alt Name:	Not reported
Waste Code Description:	122 - Alkaline solution without metals (pH > 12.5
RCRA Code:	D002
Meth Code:	H01 - Transfer Station
Quantity Tons:	0.0075
Waste Quantity:	15
Quantity Unit:	P
Additional Code 1:	Not reported
Additional Code 2:	Not reported
Additional Code 3:	Not reported
Additional Code 4:	Not reported
Additional Code 5:	Not reported

Additional Info:

Year:	2003
Gen EPA ID:	CAL000122142
Shipment Date:	Not reported
Creation Date:	Not reported
Receipt Date:	Not reported
Manifest ID:	22687704
Trans EPA ID:	CAR000088732
Trans Name:	POLLUTION CONTROL INDUSTRIES
Trans 2 EPA ID:	CAD981634116
Trans 2 Name:	RUST AND SONS
TSDF EPA ID:	IND000646943
Trans Name:	POLLUTION CONTROL INDUSTRIES
TSDF Alt EPA ID:	Not reported
TSDF Alt Name:	Not reported
Waste Code Description:	343 - Unspecified organic liquid mixture
RCRA Code:	Not reported
Meth Code:	- Not reported
Quantity Tons:	1.5
Waste Quantity:	3000
Quantity Unit:	P
Additional Code 1:	Not reported
Additional Code 2:	Not reported
Additional Code 3:	Not reported
Additional Code 4:	Not reported
Additional Code 5:	Not reported
Shipment Date:	Not reported
Creation Date:	Not reported
Receipt Date:	Not reported
Manifest ID:	22687704
Trans EPA ID:	CAR000088732
Trans Name:	POLLUTION CONTROL INDUSTRIES
Trans 2 EPA ID:	CAD981634116
Trans 2 Name:	RUST AND SONS
TSDF EPA ID:	IND000646943
Trans Name:	POLLUTION CONTROL INDUSTRIES
TSDF Alt EPA ID:	Not reported

THE HOME DEPOT #658 (Continued) **S113068677**

TSDF Alt Name:	Not reported
Waste Code Description:	352 - Other organic solids
RCRA Code:	D016
Meth Code:	- Not reported
Quantity Tons:	0.55
Waste Quantity:	1100
Quantity Unit:	P
Additional Code 1:	Not reported
Additional Code 2:	Not reported
Additional Code 3:	Not reported
Additional Code 4:	Not reported
Additional Code 5:	Not reported
Shipment Date:	Not reported
Creation Date:	Not reported
Receipt Date:	Not reported
Manifest ID:	22687704
Trans EPA ID:	CAR000088732
Trans Name:	POLLUTION CONTROL INDUSTRIES
Trans 2 EPA ID:	CAD981634116
Trans 2 Name:	RUST AND SONS
TSDF EPA ID:	IND000646943
Trans Name:	POLLUTION CONTROL INDUSTRIES
TSDF Alt EPA ID:	Not reported
TSDF Alt Name:	Not reported
Waste Code Description:	343 - Unspecified organic liquid mixture
RCRA Code:	Not reported
Meth Code:	- Not reported
Quantity Tons:	0.15
Waste Quantity:	300
Quantity Unit:	P
Additional Code 1:	Not reported
Additional Code 2:	Not reported
Additional Code 3:	Not reported
Additional Code 4:	Not reported
Additional Code 5:	Not reported
Shipment Date:	Not reported
Creation Date:	Not reported
Receipt Date:	Not reported
Manifest ID:	22687704
Trans EPA ID:	CAR000088732
Trans Name:	POLLUTION CONTROL INDUSTRIES
Trans 2 EPA ID:	CAD981634116
Trans 2 Name:	RUST AND SONS
TSDF EPA ID:	IND000646943
Trans Name:	POLLUTION CONTROL INDUSTRIES
TSDF Alt EPA ID:	Not reported
TSDF Alt Name:	Not reported
Waste Code Description:	122 - Alkaline solution without metals (pH > 12.5
RCRA Code:	D002
Meth Code:	- Not reported
Quantity Tons:	0.025
Waste Quantity:	50
Quantity Unit:	P
Additional Code 1:	Not reported
Additional Code 2:	Not reported

THE HOME DEPOT #658 (Continued) **S113068677**

Additional Code 3:	Not reported
Additional Code 4:	Not reported
Additional Code 5:	Not reported
Shipment Date:	Not reported
Creation Date:	Not reported
Receipt Date:	Not reported
Manifest ID:	22687823
Trans EPA ID:	CAR000088732
Trans Name:	Not reported
Trans 2 EPA ID:	CAR000075424
Trans 2 Name:	Not reported
TSDF EPA ID:	IND000646943
Trans Name:	Not reported
TSDF Alt EPA ID:	Not reported
TSDF Alt Name:	Not reported
Waste Code Description:	551 - Laboratory waste chemicals 561 Detergent and soap
RCRA Code:	D001
Meth Code:	R01 - Recycler
Quantity Tons:	0.001
Waste Quantity:	2
Quantity Unit:	P
Additional Code 1:	Not reported
Additional Code 2:	Not reported
Additional Code 3:	Not reported
Additional Code 4:	Not reported
Additional Code 5:	Not reported
Shipment Date:	Not reported
Creation Date:	Not reported
Receipt Date:	Not reported
Manifest ID:	22687823
Trans EPA ID:	CAR000088732
Trans Name:	Not reported
Trans 2 EPA ID:	CAR000075424
Trans 2 Name:	Not reported
TSDF EPA ID:	IND000646943
Trans Name:	Not reported
TSDF Alt EPA ID:	Not reported
TSDF Alt Name:	Not reported
Waste Code Description:	343 - Unspecified organic liquid mixture
RCRA Code:	Not reported
Meth Code:	R01 - Recycler
Quantity Tons:	0.0075
Waste Quantity:	15
Quantity Unit:	P
Additional Code 1:	Not reported
Additional Code 2:	Not reported
Additional Code 3:	Not reported
Additional Code 4:	Not reported
Additional Code 5:	Not reported
Shipment Date:	Not reported
Creation Date:	Not reported
Receipt Date:	Not reported
Manifest ID:	22687823
Trans EPA ID:	CAR000088732

THE HOME DEPOT #658 (Continued) **S113068677**

Trans Name:	Not reported
Trans 2 EPA ID:	CAR000075424
Trans 2 Name:	Not reported
TSDF EPA ID:	IND000646943
Trans Name:	Not reported
TSDF Alt EPA ID:	Not reported
TSDF Alt Name:	Not reported
Waste Code Description:	352 - Other organic solids
RCRA Code:	Not reported
Meth Code:	R01 - Recycler
Quantity Tons:	0.25
Waste Quantity:	500
Quantity Unit:	P
Additional Code 1:	Not reported
Additional Code 2:	Not reported
Additional Code 3:	Not reported
Additional Code 4:	Not reported
Additional Code 5:	Not reported

Shipment Date:	Not reported
Creation Date:	Not reported
Receipt Date:	Not reported
Manifest ID:	22687823
Trans EPA ID:	CAR000088732
Trans Name:	Not reported
Trans 2 EPA ID:	CAR000075424
Trans 2 Name:	Not reported
TSDF EPA ID:	IND000646943
Trans Name:	Not reported
TSDF Alt EPA ID:	Not reported
TSDF Alt Name:	Not reported
Waste Code Description:	343 - Unspecified organic liquid mixture
RCRA Code:	Not reported
Meth Code:	R01 - Recycler
Quantity Tons:	0.2
Waste Quantity:	400
Quantity Unit:	P
Additional Code 1:	Not reported
Additional Code 2:	Not reported
Additional Code 3:	Not reported
Additional Code 4:	Not reported
Additional Code 5:	Not reported

Shipment Date:	Not reported
Creation Date:	Not reported
Receipt Date:	Not reported
Manifest ID:	22687704
Trans EPA ID:	CAR000088732
Trans Name:	POLLUTION CONTROL INDUSTRIES
Trans 2 EPA ID:	CAD981634116
Trans 2 Name:	RUST AND SONS
TSDF EPA ID:	IND000646943
Trans Name:	POLLUTION CONTROL INDUSTRIES
TSDF Alt EPA ID:	Not reported
TSDF Alt Name:	Not reported
Waste Code Description:	343 - Unspecified organic liquid mixture
RCRA Code:	Not reported

THE HOME DEPOT #658 (Continued) **S113068677**

Meth Code:	- Not reported
Quantity Tons:	0.065
Waste Quantity:	130
Quantity Unit:	P
Additional Code 1:	Not reported
Additional Code 2:	Not reported
Additional Code 3:	Not reported
Additional Code 4:	Not reported
Additional Code 5:	Not reported
Shipment Date:	20031113
Creation Date:	8/9/2004 14:56:30
Receipt Date:	20031208
Manifest ID:	22541997
Trans EPA ID:	CAR000075424
Trans Name:	Not reported
Trans 2 EPA ID:	UTD981552425
Trans 2 Name:	Not reported
TSDF EPA ID:	IND000646943
Trans Name:	Not reported
TSDF Alt EPA ID:	IND000646943
TSDF Alt Name:	Not reported
Waste Code Description:	343 - Unspecified organic liquid mixture
RCRA Code:	D001
Meth Code:	R01 - Recycler
Quantity Tons:	0.2
Waste Quantity:	400
Quantity Unit:	P
Additional Code 1:	Not reported
Additional Code 2:	Not reported
Additional Code 3:	Not reported
Additional Code 4:	Not reported
Additional Code 5:	Not reported

Additional Info:

Year:	1998
Gen EPA ID:	CAL000122142
Shipment Date:	19980914
Creation Date:	11/5/1998 0:00:00
Receipt Date:	19980918
Manifest ID:	98120779
Trans EPA ID:	ILD047267364
Trans Name:	Not reported
Trans 2 EPA ID:	Not reported
Trans 2 Name:	Not reported
TSDF EPA ID:	CAD982444481
Trans Name:	Not reported
TSDF Alt EPA ID:	Not reported
TSDF Alt Name:	Not reported
Waste Code Description:	352 - Other organic solids
RCRA Code:	Not reported
Meth Code:	H01 - Transfer Station
Quantity Tons:	0.0075
Waste Quantity:	15
Quantity Unit:	P
Additional Code 1:	Not reported

THE HOME DEPOT #658 (Continued) **S113068677**

Additional Code 2:	Not reported
Additional Code 3:	Not reported
Additional Code 4:	Not reported
Additional Code 5:	Not reported
Shipment Date:	19980914
Creation Date:	12/7/1998 0:00:00
Receipt Date:	19980917
Manifest ID:	98120778
Trans EPA ID:	ILD047267364
Trans Name:	Not reported
Trans 2 EPA ID:	Not reported
Trans 2 Name:	Not reported
TSDF EPA ID:	CAD008252405
Trans Name:	Not reported
TSDF Alt EPA ID:	Not reported
TSDF Alt Name:	Not reported
Waste Code Description:	214 - Unspecified solvent mixture
RCRA Code:	D001
Meth Code:	R01 - Recycler
Quantity Tons:	0.0144
Waste Quantity:	4
Quantity Unit:	G
Additional Code 1:	Not reported
Additional Code 2:	Not reported
Additional Code 3:	Not reported
Additional Code 4:	Not reported
Additional Code 5:	Not reported
Shipment Date:	19980903
Creation Date:	11/24/1998 0:00:00
Receipt Date:	19980904
Manifest ID:	98120691
Trans EPA ID:	ILD047267364
Trans Name:	Not reported
Trans 2 EPA ID:	Not reported
Trans 2 Name:	Not reported
TSDF EPA ID:	CAD982444481
Trans Name:	Not reported
TSDF Alt EPA ID:	CAD982444481
TSDF Alt Name:	Not reported
Waste Code Description:	352 - Other organic solids
RCRA Code:	Not reported
Meth Code:	H01 - Transfer Station
Quantity Tons:	0.3
Waste Quantity:	600
Quantity Unit:	P
Additional Code 1:	Not reported
Additional Code 2:	Not reported
Additional Code 3:	Not reported
Additional Code 4:	Not reported
Additional Code 5:	Not reported
Shipment Date:	19980715
Creation Date:	9/15/1998 0:00:00
Receipt Date:	19980723
Manifest ID:	98120506

THE HOME DEPOT #658 (Continued) **S113068677**

Trans EPA ID:	ILD047267364
Trans Name:	Not reported
Trans 2 EPA ID:	Not reported
Trans 2 Name:	Not reported
TSDF EPA ID:	CAD982444481
Trans Name:	Not reported
TSDF Alt EPA ID:	CAD982444481
TSDF Alt Name:	Not reported
Waste Code Description:	352 - Other organic solids
RCRA Code:	Not reported
Meth Code:	H01 - Transfer Station
Quantity Tons:	0.1
Waste Quantity:	200
Quantity Unit:	P
Additional Code 1:	Not reported
Additional Code 2:	Not reported
Additional Code 3:	Not reported
Additional Code 4:	Not reported
Additional Code 5:	Not reported

Shipment Date:	19980401
Creation Date:	5/26/1998 0:00:00
Receipt Date:	19980403
Manifest ID:	97274055
Trans EPA ID:	ILD047267364
Trans Name:	Not reported
Trans 2 EPA ID:	Not reported
Trans 2 Name:	Not reported
TSDF EPA ID:	CAD982444481
Trans Name:	Not reported
TSDF Alt EPA ID:	CAD982444481
TSDF Alt Name:	Not reported
Waste Code Description:	352 - Other organic solids
RCRA Code:	Not reported
Meth Code:	H01 - Transfer Station
Quantity Tons:	0.2175
Waste Quantity:	435
Quantity Unit:	P
Additional Code 1:	Not reported
Additional Code 2:	Not reported
Additional Code 3:	Not reported
Additional Code 4:	Not reported
Additional Code 5:	Not reported

Additional Info:

Year:	2005
Gen EPA ID:	CAL000122142

Shipment Date:	20051205
Creation Date:	3/14/2006 16:16:17
Receipt Date:	Not reported
Manifest ID:	24584788
Trans EPA ID:	CAD008364432
Trans Name:	RHO-CHEM
Trans 2 EPA ID:	Not reported
Trans 2 Name:	Not reported
TSDF EPA ID:	CAD008364432

THE HOME DEPOT #658 (Continued) **S113068677**

Trans Name:	RHO-CHEM CORPORATION
TSDF Alt EPA ID:	Not reported
TSDF Alt Name:	Not reported
Waste Code Description:	331 - Off-specification, aged, or surplus organics
RCRA Code:	D001
Meth Code:	- Not reported
Quantity Tons:	0.006
Waste Quantity:	12
Quantity Unit:	P
Additional Code 1:	Not reported
Additional Code 2:	Not reported
Additional Code 3:	Not reported
Additional Code 4:	Not reported
Additional Code 5:	Not reported
Shipment Date:	20051107
Creation Date:	1/4/2007 18:30:12
Receipt Date:	20051107
Manifest ID:	24584921
Trans EPA ID:	CAD008364432
Trans Name:	RHO-CHEM
Trans 2 EPA ID:	Not reported
Trans 2 Name:	Not reported
TSDF EPA ID:	CAD008364432
Trans Name:	RHO-CHEM CORPORATION
TSDF Alt EPA ID:	CAD008364432
TSDF Alt Name:	Not reported
Waste Code Description:	181 - Other inorganic solid waste Organics
RCRA Code:	D001
Meth Code:	H01 - Transfer Station
Quantity Tons:	0.025
Waste Quantity:	50
Quantity Unit:	P
Additional Code 1:	Not reported
Additional Code 2:	Not reported
Additional Code 3:	Not reported
Additional Code 4:	Not reported
Additional Code 5:	Not reported
Shipment Date:	20051107
Creation Date:	1/4/2007 18:30:12
Receipt Date:	20051107
Manifest ID:	24584921
Trans EPA ID:	CAD008364432
Trans Name:	RHO-CHEM
Trans 2 EPA ID:	Not reported
Trans 2 Name:	Not reported
TSDF EPA ID:	CAD008364432
Trans Name:	RHO-CHEM CORPORATION
TSDF Alt EPA ID:	CAD008364432
TSDF Alt Name:	Not reported
Waste Code Description:	214 - Unspecified solvent mixture
RCRA Code:	Not reported
Meth Code:	T01 - Treatment, Tank
Quantity Tons:	0.005
Waste Quantity:	10
Quantity Unit:	P

THE HOME DEPOT #658 (Continued) **S113068677**

Additional Code 1:	Not reported
Additional Code 2:	Not reported
Additional Code 3:	Not reported
Additional Code 4:	Not reported
Additional Code 5:	Not reported
Shipment Date:	20051107
Creation Date:	1/4/2007 18:30:12
Receipt Date:	20051107
Manifest ID:	24584921
Trans EPA ID:	CAD008364432
Trans Name:	RHO-CHEM
Trans 2 EPA ID:	Not reported
Trans 2 Name:	Not reported
TSDF EPA ID:	CAD008364432
Trans Name:	RHO-CHEM CORPORATION
TSDF Alt EPA ID:	CAD008364432
TSDF Alt Name:	Not reported
Waste Code Description:	331 - Off-specification, aged, or surplus organics
RCRA Code:	D001
Meth Code:	T01 - Treatment, Tank
Quantity Tons:	0.025
Waste Quantity:	50
Quantity Unit:	P
Additional Code 1:	Not reported
Additional Code 2:	Not reported
Additional Code 3:	Not reported
Additional Code 4:	Not reported
Additional Code 5:	Not reported
Shipment Date:	20051107
Creation Date:	1/4/2007 18:30:12
Receipt Date:	20051107
Manifest ID:	24584921
Trans EPA ID:	CAD008364432
Trans Name:	RHO-CHEM
Trans 2 EPA ID:	Not reported
Trans 2 Name:	Not reported
TSDF EPA ID:	CAD008364432
Trans Name:	RHO-CHEM CORPORATION
TSDF Alt EPA ID:	CAD008364432
TSDF Alt Name:	Not reported
Waste Code Description:	352 - Other organic solids
RCRA Code:	D001
Meth Code:	H01 - Transfer Station
Quantity Tons:	0.005
Waste Quantity:	10
Quantity Unit:	P
Additional Code 1:	Not reported
Additional Code 2:	Not reported
Additional Code 3:	Not reported
Additional Code 4:	Not reported
Additional Code 5:	Not reported
Shipment Date:	20051011
Creation Date:	3/14/2006 9:30:04
Receipt Date:	Not reported

THE HOME DEPOT #658 (Continued) **S113068677**

Manifest ID:	24585325
Trans EPA ID:	CAD008364432
Trans Name:	RHO-CHEM
Trans 2 EPA ID:	Not reported
Trans 2 Name:	Not reported
TSDF EPA ID:	CAD008364432
Trans Name:	RHO-CHEM CORPORATION
TSDF Alt EPA ID:	Not reported
TSDF Alt Name:	Not reported
Waste Code Description:	331 - Off-specification, aged, or surplus organics
RCRA Code:	D001
Meth Code:	- Not reported
Quantity Tons:	0.028
Waste Quantity:	56
Quantity Unit:	P
Additional Code 1:	Not reported
Additional Code 2:	Not reported
Additional Code 3:	Not reported
Additional Code 4:	Not reported
Additional Code 5:	Not reported

Shipment Date:	20051011
Creation Date:	3/14/2006 9:30:04
Receipt Date:	Not reported
Manifest ID:	24585325
Trans EPA ID:	CAD008364432
Trans Name:	RHO-CHEM
Trans 2 EPA ID:	Not reported
Trans 2 Name:	Not reported
TSDF EPA ID:	CAD008364432
Trans Name:	RHO-CHEM CORPORATION
TSDF Alt EPA ID:	Not reported
TSDF Alt Name:	Not reported
Waste Code Description:	214 - Unspecified solvent mixture
RCRA Code:	Not reported
Meth Code:	- Not reported
Quantity Tons:	0.015
Waste Quantity:	30
Quantity Unit:	P
Additional Code 1:	Not reported
Additional Code 2:	Not reported
Additional Code 3:	Not reported
Additional Code 4:	Not reported
Additional Code 5:	Not reported

Shipment Date:	20051011
Creation Date:	3/14/2006 9:30:04
Receipt Date:	Not reported
Manifest ID:	24585325
Trans EPA ID:	CAD008364432
Trans Name:	RHO-CHEM
Trans 2 EPA ID:	Not reported
Trans 2 Name:	Not reported
TSDF EPA ID:	CAD008364432
Trans Name:	RHO-CHEM CORPORATION
TSDF Alt EPA ID:	Not reported
TSDF Alt Name:	Not reported

THE HOME DEPOT #658 (Continued) **S113068677**

Waste Code Description:	181 - Other inorganic solid waste Organics
RCRA Code:	D001
Meth Code:	- Not reported
Quantity Tons:	0.006
Waste Quantity:	12
Quantity Unit:	P
Additional Code 1:	Not reported
Additional Code 2:	Not reported
Additional Code 3:	Not reported
Additional Code 4:	Not reported
Additional Code 5:	Not reported
Shipment Date:	20050913
Creation Date:	3/10/2006 10:49:15
Receipt Date:	20050914
Manifest ID:	24582781
Trans EPA ID:	CAD008364432
Trans Name:	RHO-CHEM
Trans 2 EPA ID:	Not reported
Trans 2 Name:	Not reported
TSDF EPA ID:	CAD008364432
Trans Name:	RHO-CHEM CORPORATION
TSDF Alt EPA ID:	CAD008364432
TSDF Alt Name:	Not reported
Waste Code Description:	331 - Off-specification, aged, or surplus organics
RCRA Code:	D001
Meth Code:	T01 - Treatment, Tank
Quantity Tons:	0.068
Waste Quantity:	136
Quantity Unit:	P
Additional Code 1:	Not reported
Additional Code 2:	Not reported
Additional Code 3:	Not reported
Additional Code 4:	Not reported
Additional Code 5:	Not reported
Shipment Date:	20050913
Creation Date:	3/10/2006 10:49:15
Receipt Date:	20050914
Manifest ID:	24582781
Trans EPA ID:	CAD008364432
Trans Name:	RHO-CHEM
Trans 2 EPA ID:	Not reported
Trans 2 Name:	Not reported
TSDF EPA ID:	CAD008364432
Trans Name:	RHO-CHEM CORPORATION
TSDF Alt EPA ID:	CAD008364432
TSDF Alt Name:	Not reported
Waste Code Description:	181 - Other inorganic solid waste Organics
RCRA Code:	D001
Meth Code:	H01 - Transfer Station
Quantity Tons:	0.02
Waste Quantity:	40
Quantity Unit:	P
Additional Code 1:	Not reported
Additional Code 2:	Not reported
Additional Code 3:	Not reported

THE HOME DEPOT #658 (Continued) **S113068677**

Additional Code 4:	Not reported
Additional Code 5:	Not reported

Additional Info:

Year:	2006
Gen EPA ID:	CAL000122142
Shipment Date:	20061206
Creation Date:	8/8/2007 18:30:07
Receipt Date:	20061212
Manifest ID:	000500658JJK
Trans EPA ID:	CAD008364432
Trans Name:	RHO-CHEM
Trans 2 EPA ID:	Not reported
Trans 2 Name:	Not reported
TSDF EPA ID:	CAD008364432
Trans Name:	RHO-CHEM CORPORATION
TSDF Alt EPA ID:	Not reported
TSDF Alt Name:	Not reported
Waste Code Description:	331 - Off-specification, aged, or surplus organics
RCRA Code:	D035
Meth Code:	H141 - Storage, Bulking, And/Or Transfer Off Site--No Treatment/Reovery (H010-H129) Or (H131-H135)
Quantity Tons:	0.0225
Waste Quantity:	45
Quantity Unit:	P
Additional Code 1:	D001
Additional Code 2:	Not reported
Additional Code 3:	Not reported
Additional Code 4:	Not reported
Additional Code 5:	Not reported
Shipment Date:	20061206
Creation Date:	8/8/2007 18:30:07
Receipt Date:	20061212
Manifest ID:	000500658JJK
Trans EPA ID:	CAD008364432
Trans Name:	RHO-CHEM
Trans 2 EPA ID:	Not reported
Trans 2 Name:	Not reported
TSDF EPA ID:	CAD008364432
Trans Name:	RHO-CHEM CORPORATION
TSDF Alt EPA ID:	Not reported
TSDF Alt Name:	Not reported
Waste Code Description:	331 - Off-specification, aged, or surplus organics
RCRA Code:	D035
Meth Code:	H061 - Fuel Blending Prior To Energy Recovery At Another Site
Quantity Tons:	0.2575
Waste Quantity:	515
Quantity Unit:	P
Additional Code 1:	D001
Additional Code 2:	Not reported
Additional Code 3:	Not reported
Additional Code 4:	Not reported
Additional Code 5:	Not reported
Shipment Date:	20061206

THE HOME DEPOT #658 (Continued) **S113068677**

Creation Date:	Not reported
Receipt Date:	Not reported
Manifest ID:	000500658JJK
Trans EPA ID:	CAD008364432
Trans Name:	RHO-CHEM
Trans 2 EPA ID:	Not reported
Trans 2 Name:	Not reported
TSDF EPA ID:	CAD008364432
Trans Name:	RHO-CHEM CORPORATION
TSDF Alt EPA ID:	Not reported
TSDF Alt Name:	Not reported
Waste Code Description:	291 - Latex waste
RCRA Code:	Not reported
Meth Code:	H141 - Storage, Bulking, And/Or Transfer Off Site--No Treatment/Reovery (H010-H129) Or (H131-H135)
Quantity Tons:	0.0625
Waste Quantity:	125
Quantity Unit:	P
Additional Code 1:	Not reported
Additional Code 2:	Not reported
Additional Code 3:	Not reported
Additional Code 4:	Not reported
Additional Code 5:	Not reported
Shipment Date:	20061206
Creation Date:	Not reported
Receipt Date:	Not reported
Manifest ID:	000500658JJK
Trans EPA ID:	CAD008364432
Trans Name:	RHO-CHEM
Trans 2 EPA ID:	Not reported
Trans 2 Name:	Not reported
TSDF EPA ID:	CAD008364432
Trans Name:	RHO-CHEM CORPORATION
TSDF Alt EPA ID:	Not reported
TSDF Alt Name:	Not reported
Waste Code Description:	791 - Liquids with pH < 2 792 Liquids with pH < 2 with metals
RCRA Code:	D002
Meth Code:	H141 - Storage, Bulking, And/Or Transfer Off Site--No Treatment/Reovery (H010-H129) Or (H131-H135)
Quantity Tons:	0.0425
Waste Quantity:	85
Quantity Unit:	P
Additional Code 1:	Not reported
Additional Code 2:	Not reported
Additional Code 3:	Not reported
Additional Code 4:	Not reported
Additional Code 5:	Not reported
Shipment Date:	20061206
Creation Date:	Not reported
Receipt Date:	Not reported
Manifest ID:	000500658JJK
Trans EPA ID:	CAD008364432
Trans Name:	RHO-CHEM
Trans 2 EPA ID:	Not reported
Trans 2 Name:	Not reported

THE HOME DEPOT #658 (Continued) **S113068677**

TSDF EPA ID:	CAD008364432
Trans Name:	RHO-CHEM CORPORATION
TSDF Alt EPA ID:	Not reported
TSDF Alt Name:	Not reported
Waste Code Description:	181 - Other inorganic solid waste Organics
RCRA Code:	D009
Meth Code:	H141 - Storage, Bulking, And/Or Transfer Off Site--No Treatment/Reovery (H010-H129) Or (H131-H135)
Quantity Tons:	0.03
Waste Quantity:	60
Quantity Unit:	P
Additional Code 1:	Not reported
Additional Code 2:	Not reported
Additional Code 3:	Not reported
Additional Code 4:	Not reported
Additional Code 5:	Not reported
Shipment Date:	20061122
Creation Date:	3/30/2007 13:32:48
Receipt Date:	20061127
Manifest ID:	000496837JJK
Trans EPA ID:	CAD008364432
Trans Name:	RHO-CHEM
Trans 2 EPA ID:	Not reported
Trans 2 Name:	Not reported
TSDF EPA ID:	CAD008364432
Trans Name:	RHO-CHEM CORPORATION
TSDF Alt EPA ID:	Not reported
TSDF Alt Name:	Not reported
Waste Code Description:	221 - Waste oil and mixed oil
RCRA Code:	Not reported
Meth Code:	H141 - Storage, Bulking, And/Or Transfer Off Site--No Treatment/Reovery (H010-H129) Or (H131-H135)
Quantity Tons:	0.575
Waste Quantity:	1150
Quantity Unit:	P
Additional Code 1:	Not reported
Additional Code 2:	Not reported
Additional Code 3:	Not reported
Additional Code 4:	Not reported
Additional Code 5:	Not reported
Shipment Date:	20061122
Creation Date:	3/30/2007 13:32:48
Receipt Date:	20061127
Manifest ID:	000496837JJK
Trans EPA ID:	CAD008364432
Trans Name:	RHO-CHEM
Trans 2 EPA ID:	Not reported
Trans 2 Name:	Not reported
TSDF EPA ID:	CAD008364432
Trans Name:	RHO-CHEM CORPORATION
TSDF Alt EPA ID:	Not reported
TSDF Alt Name:	Not reported
Waste Code Description:	221 - Waste oil and mixed oil
RCRA Code:	Not reported
Meth Code:	H141 - Storage, Bulking, And/Or Transfer Off Site--No

THE HOME DEPOT #658 (Continued) **S113068677**

	Treatment/Reovery (H010-H129) Or (H131-H135)
Quantity Tons:	0.07
Waste Quantity:	140
Quantity Unit:	P
Additional Code 1:	Not reported
Additional Code 2:	Not reported
Additional Code 3:	Not reported
Additional Code 4:	Not reported
Additional Code 5:	Not reported
Shipment Date:	20061122
Creation Date:	3/30/2007 13:32:48
Receipt Date:	20061127
Manifest ID:	000496837JJK
Trans EPA ID:	CAD008364432
Trans Name:	RHO-CHEM
Trans 2 EPA ID:	Not reported
Trans 2 Name:	Not reported
TSDF EPA ID:	CAD008364432
Trans Name:	RHO-CHEM CORPORATION
TSDF Alt EPA ID:	Not reported
TSDF Alt Name:	Not reported
Waste Code Description:	352 - Other organic solids
RCRA Code:	Not reported
Meth Code:	H141 - Storage, Bulking, And/Or Transfer Off Site--No Treatment/Reovery (H010-H129) Or (H131-H135)
Quantity Tons:	0.01
Waste Quantity:	20
Quantity Unit:	P
Additional Code 1:	Not reported
Additional Code 2:	Not reported
Additional Code 3:	Not reported
Additional Code 4:	Not reported
Additional Code 5:	Not reported
Shipment Date:	20061107
Creation Date:	Not reported
Receipt Date:	Not reported
Manifest ID:	000498844JJK
Trans EPA ID:	CAD008364432
Trans Name:	RHO-CHEM
Trans 2 EPA ID:	Not reported
Trans 2 Name:	Not reported
TSDF EPA ID:	CAD008364432
Trans Name:	RHO-CHEM CORPORATION
TSDF Alt EPA ID:	Not reported
TSDF Alt Name:	Not reported
Waste Code Description:	331 - Off-specification, aged, or surplus organics
RCRA Code:	D016
Meth Code:	H141 - Storage, Bulking, And/Or Transfer Off Site--No Treatment/Reovery (H010-H129) Or (H131-H135)
Quantity Tons:	0.013
Waste Quantity:	26
Quantity Unit:	P
Additional Code 1:	D011
Additional Code 2:	Not reported
Additional Code 3:	Not reported

THE HOME DEPOT #658 (Continued) **S113068677**

Additional Code 4:	Not reported
Additional Code 5:	Not reported
Shipment Date:	20061107
Creation Date:	7/13/2007 18:30:33
Receipt Date:	20061107
Manifest ID:	000498844JJK
Trans EPA ID:	CAD008364432
Trans Name:	RHO-CHEM
Trans 2 EPA ID:	Not reported
Trans 2 Name:	Not reported
TSDF EPA ID:	CAD008364432
Trans Name:	RHO-CHEM CORPORATION
TSDF Alt EPA ID:	Not reported
TSDF Alt Name:	Not reported
Waste Code Description:	331 - Off-specification, aged, or surplus organics
RCRA Code:	D035
Meth Code:	H061 - Fuel Blending Prior To Energy Recovery At Another Site
Quantity Tons:	0.1225
Waste Quantity:	245
Quantity Unit:	P
Additional Code 1:	D001
Additional Code 2:	Not reported
Additional Code 3:	Not reported
Additional Code 4:	Not reported
Additional Code 5:	Not reported

Additional Info:

Year:	2002
Gen EPA ID:	CAL000122142
Shipment Date:	Not reported
Creation Date:	Not reported
Receipt Date:	Not reported
Manifest ID:	21625347
Trans EPA ID:	CAR000075424
Trans Name:	Not reported
Trans 2 EPA ID:	Not reported
Trans 2 Name:	Not reported
TSDF EPA ID:	AZD980892731
Trans Name:	Not reported
TSDF Alt EPA ID:	Not reported
TSDF Alt Name:	Not reported
Waste Code Description:	- Not reported
RCRA Code:	D001
Meth Code:	- Not reported
Quantity Tons:	0.05
Waste Quantity:	100
Quantity Unit:	P
Additional Code 1:	Not reported
Additional Code 2:	Not reported
Additional Code 3:	Not reported
Additional Code 4:	Not reported
Additional Code 5:	Not reported
Shipment Date:	Not reported
Creation Date:	Not reported

THE HOME DEPOT #658 (Continued) **S113068677**

Receipt Date:	Not reported
Manifest ID:	21625347
Trans EPA ID:	CAR000075424
Trans Name:	Not reported
Trans 2 EPA ID:	Not reported
Trans 2 Name:	Not reported
TSDF EPA ID:	AZD980892731
Trans Name:	Not reported
TSDF Alt EPA ID:	Not reported
TSDF Alt Name:	Not reported
Waste Code Description:	- Not reported
RCRA Code:	D001
Meth Code:	- Not reported
Quantity Tons:	0.05
Waste Quantity:	100
Quantity Unit:	P
Additional Code 1:	Not reported
Additional Code 2:	Not reported
Additional Code 3:	Not reported
Additional Code 4:	Not reported
Additional Code 5:	Not reported

Shipment Date:	Not reported
Creation Date:	Not reported
Receipt Date:	Not reported
Manifest ID:	21625347
Trans EPA ID:	CAR000075424
Trans Name:	Not reported
Trans 2 EPA ID:	Not reported
Trans 2 Name:	Not reported
TSDF EPA ID:	AZD980892731
Trans Name:	Not reported
TSDF Alt EPA ID:	Not reported
TSDF Alt Name:	Not reported
Waste Code Description:	- Not reported
RCRA Code:	D001
Meth Code:	- Not reported
Quantity Tons:	0.05
Waste Quantity:	100
Quantity Unit:	P
Additional Code 1:	Not reported
Additional Code 2:	Not reported
Additional Code 3:	Not reported
Additional Code 4:	Not reported
Additional Code 5:	Not reported

Shipment Date:	Not reported
Creation Date:	Not reported
Receipt Date:	Not reported
Manifest ID:	21625347
Trans EPA ID:	CAR000075424
Trans Name:	Not reported
Trans 2 EPA ID:	Not reported
Trans 2 Name:	Not reported
TSDF EPA ID:	AZD980892731
Trans Name:	Not reported
TSDF Alt EPA ID:	Not reported

THE HOME DEPOT #658 (Continued) **S113068677**

TSDF Alt Name:	Not reported
Waste Code Description:	- Not reported
RCRA Code:	D001
Meth Code:	- Not reported
Quantity Tons:	0.05
Waste Quantity:	100
Quantity Unit:	P
Additional Code 1:	Not reported
Additional Code 2:	Not reported
Additional Code 3:	Not reported
Additional Code 4:	Not reported
Additional Code 5:	Not reported
Shipment Date:	20021203
Creation Date:	3/25/2003 18:31:49
Receipt Date:	Not reported
Manifest ID:	21625347
Trans EPA ID:	CAR000075424
Trans Name:	Not reported
Trans 2 EPA ID:	Not reported
Trans 2 Name:	Not reported
TSDF EPA ID:	AZD980892731
Trans Name:	Not reported
TSDF Alt EPA ID:	Not reported
TSDF Alt Name:	Not reported
Waste Code Description:	331 - Off-specification, aged, or surplus organics
RCRA Code:	D001
Meth Code:	- Not reported
Quantity Tons:	0.75
Waste Quantity:	1500
Quantity Unit:	P
Additional Code 1:	Not reported
Additional Code 2:	Not reported
Additional Code 3:	Not reported
Additional Code 4:	Not reported
Additional Code 5:	Not reported
Shipment Date:	20021203
Creation Date:	3/25/2003 18:31:49
Receipt Date:	Not reported
Manifest ID:	21625347
Trans EPA ID:	CAR000075424
Trans Name:	Not reported
Trans 2 EPA ID:	Not reported
Trans 2 Name:	Not reported
TSDF EPA ID:	AZD980892731
Trans Name:	Not reported
TSDF Alt EPA ID:	Not reported
TSDF Alt Name:	Not reported
Waste Code Description:	331 - Off-specification, aged, or surplus organics
RCRA Code:	D001
Meth Code:	- Not reported
Quantity Tons:	0.01
Waste Quantity:	20
Quantity Unit:	P
Additional Code 1:	Not reported
Additional Code 2:	Not reported

THE HOME DEPOT #658 (Continued) **S113068677**

Additional Code 3:	Not reported
Additional Code 4:	Not reported
Additional Code 5:	Not reported
Shipment Date:	20021203
Creation Date:	3/25/2003 18:31:49
Receipt Date:	Not reported
Manifest ID:	21625347
Trans EPA ID:	CAR000075424
Trans Name:	Not reported
Trans 2 EPA ID:	Not reported
Trans 2 Name:	Not reported
TSDF EPA ID:	AZD980892731
Trans Name:	Not reported
TSDF Alt EPA ID:	Not reported
TSDF Alt Name:	Not reported
Waste Code Description:	141 - Off-specification, aged, or surplus inorganics
RCRA Code:	Not reported
Meth Code:	- Not reported
Quantity Tons:	0.05
Waste Quantity:	100
Quantity Unit:	P
Additional Code 1:	Not reported
Additional Code 2:	Not reported
Additional Code 3:	Not reported
Additional Code 4:	Not reported
Additional Code 5:	Not reported
Shipment Date:	20021203
Creation Date:	3/25/2003 18:31:49
Receipt Date:	Not reported
Manifest ID:	21625347
Trans EPA ID:	CAR000075424
Trans Name:	Not reported
Trans 2 EPA ID:	Not reported
Trans 2 Name:	Not reported
TSDF EPA ID:	AZD980892731
Trans Name:	Not reported
TSDF Alt EPA ID:	Not reported
TSDF Alt Name:	Not reported
Waste Code Description:	331 - Off-specification, aged, or surplus organics
RCRA Code:	Not reported
Meth Code:	- Not reported
Quantity Tons:	0.1
Waste Quantity:	200
Quantity Unit:	P
Additional Code 1:	Not reported
Additional Code 2:	Not reported
Additional Code 3:	Not reported
Additional Code 4:	Not reported
Additional Code 5:	Not reported
Shipment Date:	20020628
Creation Date:	9/5/2002 18:30:37
Receipt Date:	20020709
Manifest ID:	21433678
Trans EPA ID:	CAL000113451

THE HOME DEPOT #658 (Continued) **S113068677**

Trans Name:	Not reported
Trans 2 EPA ID:	CAT000624247
Trans 2 Name:	Not reported
TSDF EPA ID:	AZD009015389
Trans Name:	Not reported
TSDF Alt EPA ID:	Not reported
TSDF Alt Name:	Not reported
Waste Code Description:	122 - Alkaline solution without metals (pH > 12.5
RCRA Code:	D002
Meth Code:	R01 - Recycler
Quantity Tons:	0.015
Waste Quantity:	30
Quantity Unit:	P
Additional Code 1:	Not reported
Additional Code 2:	Not reported
Additional Code 3:	Not reported
Additional Code 4:	Not reported
Additional Code 5:	Not reported

Shipment Date:	20020628
Creation Date:	9/5/2002 18:30:37
Receipt Date:	20020709
Manifest ID:	21433678
Trans EPA ID:	CAL000113451
Trans Name:	Not reported
Trans 2 EPA ID:	CAT000624247
Trans 2 Name:	Not reported
TSDF EPA ID:	AZD009015389
Trans Name:	Not reported
TSDF Alt EPA ID:	Not reported
TSDF Alt Name:	Not reported
Waste Code Description:	331 - Off-specification, aged, or surplus organics
RCRA Code:	D001
Meth Code:	R01 - Recycler
Quantity Tons:	0.35
Waste Quantity:	700
Quantity Unit:	P
Additional Code 1:	Not reported
Additional Code 2:	Not reported
Additional Code 3:	Not reported
Additional Code 4:	Not reported
Additional Code 5:	Not reported

NPDES:

Name:	THE HOME DEPOT STORE 0658
Address:	725 PLAZA COURT
City,State,Zip:	CHULA VISTA, CA 91910
Facility Status:	Not reported
NPDES Number:	Not reported
Region:	Not reported
Agency Number:	Not reported
Regulatory Measure ID:	Not reported
Place ID:	Not reported
Order Number:	Not reported
WDID:	Not reported
Regulatory Measure Type:	Construction
Program Type:	Not reported

THE HOME DEPOT #658 (Continued) **S113068677**

Adoption Date Of Regulatory Measure:	Not reported
Effective Date Of Regulatory Measure:	Not reported
Termination Date Of Regulatory Measure:	Not reported
Expiration Date Of Regulatory Measure:	Not reported
Discharge Address:	Not reported
Discharge Name:	Not reported
Discharge City:	Not reported
Discharge State:	Not reported
Discharge Zip:	Not reported
Status:	Returned
Status Date:	02/27/2020
Operator Name:	The Home Depot USA Inc
Operator Address:	2455 Paces Ferry Road NW
Operator City:	Atlanta
Operator State:	Georgia
Operator Zip:	30339-4024

Name:	THE HOME DEPOT CHULA VISTA
Address:	725 PLAZA COURT
City,State,Zip:	CHULA VISTA, CA 91910
Facility Status:	Not reported
NPDES Number:	Not reported
Region:	Not reported
Agency Number:	Not reported
Regulatory Measure ID:	Not reported
Place ID:	Not reported
Order Number:	Not reported
WDID:	9 37W005113
Regulatory Measure Type:	Construction
Program Type:	Not reported
Adoption Date Of Regulatory Measure:	Not reported
Effective Date Of Regulatory Measure:	Not reported
Termination Date Of Regulatory Measure:	Not reported
Expiration Date Of Regulatory Measure:	Not reported
Discharge Address:	Not reported
Discharge Name:	Not reported
Discharge City:	Not reported
Discharge State:	Not reported
Discharge Zip:	Not reported
Status:	Expired
Status Date:	08/30/2021
Operator Name:	The Home Depot USA Inc
Operator Address:	2455 Paces Ferry Road NW
Operator City:	Atlanta
Operator State:	Georgia
Operator Zip:	30339-4024

HWTS:

Name:	THE HOME DEPOT #658
Address:	725 PLAZA CT
Address 2:	Not reported
City,State,Zip:	CHULA VISTA, CA 91910
EPA ID:	CAL000122142
Inactive Date:	06/30/2006
Create Date:	06/10/1994
Last Act Date:	Not reported
Mailing Name:	Not reported

THE HOME DEPOT #658 (Continued) **S113068677**

Mailing Address:	1905 ASTON AVE
Mailing Address 2:	Not reported
Mailing City,State,Zip:	CARLSBAD, CA 920080000
Owner Name:	THE HOME DEPOT
Owner Address:	2455 PACES FERRY RD
Owner Address 2:	Not reported
Owner City,State,Zip:	ATLANTA, GA 303390000
Contact Name:	DONNA SOUTHARD / ENV. COORD
Contact Address:	1905 ASTON AVE #100
Contact Address 2:	Not reported
City,State,Zip:	CARLSBAD, CA 920080000
Facility Status:	Inactive
Facility Type:	PERMANENT
Category:	STATE
Latitude:	32.637084
Longitude:	-117.029897

NAICS:

EPA ID:	CAL000122142
Create Date:	2005-09-27 15:01:35.000
NAICS Code:	23321
NAICS Description:	Single Family Housing Construction
Issued EPA ID Date:	1994-06-10 00:00:00
Inactive Date:	2006-06-30 00:00:00
Facility Name:	THE HOME DEPOT #658
Facility Address:	725 PLAZA CT
Facility Address 2:	Not reported
Facility City:	CHULA VISTA
Facility County:	Not reported
Facility State:	CA
Facility Zip:	919100000

K87 **HOME DEPOT #0658** **HAZNET** **S113177950**
NNE **725 PLAZA CT** **HWTS** **N/A**
< 1/8 **CHULA VISTA, CA 91910**
0.058 mi.
304 ft. **Site 6 of 6 in cluster K**

Actual:
227 ft.

Focus Map:
4

HAZNET:

Name:	HOME DEPOT #0658
Address:	725 PLAZA CT
Address 2:	Not reported
City,State,Zip:	CHULA VISTA, CA 775070000
Contact:	ASHLEY CAMPBELL
Telephone:	7139855472
Mailing Name:	Not reported
Mailing Address:	9950 CHEMICAL ROAD
Year:	2019
Gepaid:	CAR000167676
TSD EPA ID:	AZR000515924
CA Waste Code:	291 - Latex waste
Disposal Method:	H141 - Storage, Bulking, And/Or Transfer Off Site--No Treatment/Reovery (H010-H129) Or (H131-H135)
Tons:	0.03300
Year:	2019

HOME DEPOT #0658 (Continued) **S113177950**

Gepaid:	CAR000167676
TSD EPA ID:	NVD980895338
CA Waste Code:	331 - Off-specification, aged or surplus organics
Disposal Method:	H141 - Storage, Bulking, And/Or Transfer Off Site--No Treatment/Reovery (H010-H129) Or (H131-H135)
Tons:	0.49700
Year:	2019
Gepaid:	CAR000167676
TSD EPA ID:	CAD980884183
CA Waste Code:	141 - Off-specification, aged or surplus inorganics
Disposal Method:	H141 - Storage, Bulking, And/Or Transfer Off Site--No Treatment/Reovery (H010-H129) Or (H131-H135)
Tons:	0.00550
Year:	2019
Gepaid:	CAR000167676
TSD EPA ID:	NVD980895338
CA Waste Code:	214 - Unspecified solvent mixture
Disposal Method:	H141 - Storage, Bulking, And/Or Transfer Off Site--No Treatment/Reovery (H010-H129) Or (H131-H135)
Tons:	0.82550
Year:	2019
Gepaid:	CAR000167676
TSD EPA ID:	CAD008364432
CA Waste Code:	791 - Liquids with pH <= 2
Disposal Method:	H141 - Storage, Bulking, And/Or Transfer Off Site--No Treatment/Reovery (H010-H129) Or (H131-H135)
Tons:	0.06750
Year:	2019
Gepaid:	CAR000167676
TSD EPA ID:	AZR000515924
CA Waste Code:	331 - Off-specification, aged or surplus organics
Disposal Method:	H141 - Storage, Bulking, And/Or Transfer Off Site--No Treatment/Reovery (H010-H129) Or (H131-H135)
Tons:	0.08500
Year:	2019
Gepaid:	CAR000167676
TSD EPA ID:	AZR000515924
CA Waste Code:	181 - Other inorganic solid waste
Disposal Method:	H141 - Storage, Bulking, And/Or Transfer Off Site--No Treatment/Reovery (H010-H129) Or (H131-H135)
Tons:	0.18050
Year:	2019
Gepaid:	CAR000167676
TSD EPA ID:	AZR000515924
CA Waste Code:	352 - Other organic solids
Disposal Method:	H141 - Storage, Bulking, And/Or Transfer Off Site--No Treatment/Reovery (H010-H129) Or (H131-H135)
Tons:	9.40250
Year:	2019
Gepaid:	CAR000167676

HOME DEPOT #0658 (Continued) **S113177950**

TSD EPA ID:	CAD008364432
CA Waste Code:	141 - Off-specification, aged or surplus inorganics
Disposal Method:	H141 - Storage, Bulking, And/Or Transfer Off Site--No Treatment/Reovery (H010-H129) Or (H131-H135)
Tons:	0.03200
Year:	2019
Gepaid:	CAR000167676
TSD EPA ID:	CAD008364432
CA Waste Code:	181 - Other inorganic solid waste
Disposal Method:	H141 - Storage, Bulking, And/Or Transfer Off Site--No Treatment/Reovery (H010-H129) Or (H131-H135)
Tons:	0.25050

Click this hyperlink while viewing on your computer to access
107 additional CA HAZNET: record(s) in the EDR Site Report.

Additional Info:

Year:	2016
Gen EPA ID:	CAR000167676
Shipment Date:	20151229
Creation Date:	Not reported
Receipt Date:	Not reported
Manifest ID:	001181125PSC
Trans EPA ID:	CAD008364432
Trans Name:	RHO CHEM LLC
Trans 2 EPA ID:	CAD983649880
Trans 2 Name:	PSC ENVIRONMENTAL SERVICES OF POMONA LP
TSDF EPA ID:	CAD008364432
Trans Name:	RHO CHEM LLC
TSDF Alt EPA ID:	Not reported
TSDF Alt Name:	Not reported
Waste Code Description:	181 - Other inorganic solid waste Organics
RCRA Code:	D016
Meth Code:	H141 - Storage, Bulking, And/Or Transfer Off Site--No Treatment/Reovery (H010-H129) Or (H131-H135)
Quantity Tons:	0.0115
Waste Quantity:	23
Quantity Unit:	P
Additional Code 1:	Not reported
Additional Code 2:	Not reported
Additional Code 3:	Not reported
Additional Code 4:	Not reported
Additional Code 5:	Not reported
Shipment Date:	20151229
Creation Date:	3/25/2016 22:15:42
Receipt Date:	20160105
Manifest ID:	001181125PSC
Trans EPA ID:	CAD008364432
Trans Name:	RHO CHEM LLC
Trans 2 EPA ID:	CAD983649880
Trans 2 Name:	PSC ENVIRONMENTAL SERVICES OF POMONA LP
TSDF EPA ID:	CAD008364432
Trans Name:	RHO CHEM LLC

HOME DEPOT #0658 (Continued) **S113177950**

TSDF Alt EPA ID:	Not reported
TSDF Alt Name:	Not reported
Waste Code Description:	214 - Unspecified solvent mixture
RCRA Code:	D035
Meth Code:	H061 - Fuel Blending Prior To Energy Recovery At Another Site
Quantity Tons:	0.0495
Waste Quantity:	99
Quantity Unit:	P
Additional Code 1:	D018
Additional Code 2:	D001
Additional Code 3:	Not reported
Additional Code 4:	Not reported
Additional Code 5:	Not reported
Shipment Date:	20151229
Creation Date:	3/25/2016 22:15:42
Receipt Date:	20160105
Manifest ID:	001181125PSC
Trans EPA ID:	CAD008364432
Trans Name:	RHO CHEM LLC
Trans 2 EPA ID:	CAD983649880
Trans 2 Name:	PSC ENVIRONMENTAL SERVICES OF POMONA LP
TSDF EPA ID:	CAD008364432
Trans Name:	RHO CHEM LLC
TSDF Alt EPA ID:	Not reported
TSDF Alt Name:	Not reported
Waste Code Description:	331 - Off-specification, aged, or surplus organics
RCRA Code:	D016
Meth Code:	H141 - Storage, Bulking, And/Or Transfer Off Site--No Treatment/Reovery (H010-H129) Or (H131-H135)
Quantity Tons:	0.0335
Waste Quantity:	67
Quantity Unit:	P
Additional Code 1:	D008
Additional Code 2:	D007
Additional Code 3:	D005
Additional Code 4:	D001
Additional Code 5:	Not reported
Shipment Date:	20151229
Creation Date:	3/25/2016 22:15:42
Receipt Date:	20160105
Manifest ID:	001181125PSC
Trans EPA ID:	CAD008364432
Trans Name:	RHO CHEM LLC
Trans 2 EPA ID:	CAD983649880
Trans 2 Name:	PSC ENVIRONMENTAL SERVICES OF POMONA LP
TSDF EPA ID:	CAD008364432
Trans Name:	RHO CHEM LLC
TSDF Alt EPA ID:	Not reported
TSDF Alt Name:	Not reported
Waste Code Description:	791 - Liquids with pH < 2 792 Liquids with pH < 2 with metals
RCRA Code:	D002
Meth Code:	H141 - Storage, Bulking, And/Or Transfer Off Site--No Treatment/Reovery (H010-H129) Or (H131-H135)
Quantity Tons:	0.0045
Waste Quantity:	9

HOME DEPOT #0658 (Continued) **S113177950**

Quantity Unit:	P
Additional Code 1:	Not reported
Additional Code 2:	Not reported
Additional Code 3:	Not reported
Additional Code 4:	Not reported
Additional Code 5:	Not reported
Shipment Date:	20151229
Creation Date:	3/25/2016 22:15:42
Receipt Date:	20160105
Manifest ID:	001181125PSC
Trans EPA ID:	CAD008364432
Trans Name:	RHO CHEM LLC
Trans 2 EPA ID:	CAD983649880
Trans 2 Name:	PSC ENVIRONMENTAL SERVICES OF POMONA LP
TSDF EPA ID:	CAD008364432
Trans Name:	RHO CHEM LLC
TSDF Alt EPA ID:	Not reported
TSDF Alt Name:	Not reported
Waste Code Description:	122 - Alkaline solution without metals (pH > 12.5
RCRA Code:	D002
Meth Code:	H141 - Storage, Bulking, And/Or Transfer Off Site--No Treatment/Reovery (H010-H129) Or (H131-H135)
Quantity Tons:	0.0055
Waste Quantity:	11
Quantity Unit:	P
Additional Code 1:	Not reported
Additional Code 2:	Not reported
Additional Code 3:	Not reported
Additional Code 4:	Not reported
Additional Code 5:	Not reported
Shipment Date:	20151229
Creation Date:	Not reported
Receipt Date:	Not reported
Manifest ID:	001181125PSC
Trans EPA ID:	CAD008364432
Trans Name:	RHO CHEM LLC
Trans 2 EPA ID:	CAD983649880
Trans 2 Name:	PSC ENVIRONMENTAL SERVICES OF POMONA LP
TSDF EPA ID:	CAD008364432
Trans Name:	RHO CHEM LLC
TSDF Alt EPA ID:	Not reported
TSDF Alt Name:	Not reported
Waste Code Description:	352 - Other organic solids
RCRA Code:	Not reported
Meth Code:	H141 - Storage, Bulking, And/Or Transfer Off Site--No Treatment/Reovery (H010-H129) Or (H131-H135)
Quantity Tons:	0.075
Waste Quantity:	150
Quantity Unit:	P
Additional Code 1:	Not reported
Additional Code 2:	Not reported
Additional Code 3:	Not reported
Additional Code 4:	Not reported
Additional Code 5:	Not reported

HOME DEPOT #0658 (Continued) **S113177950**

Shipment Date:	20151229
Creation Date:	Not reported
Receipt Date:	Not reported
Manifest ID:	001181125PSC
Trans EPA ID:	CAD008364432
Trans Name:	RHO CHEM LLC
Trans 2 EPA ID:	CAD983649880
Trans 2 Name:	PSC ENVIRONMENTAL SERVICES OF POMONA LP
TSDF EPA ID:	CAD008364432
Trans Name:	RHO CHEM LLC
TSDF Alt EPA ID:	Not reported
TSDF Alt Name:	Not reported
Waste Code Description:	352 - Other organic solids
RCRA Code:	Not reported
Meth Code:	H141 - Storage, Bulking, And/Or Transfer Off Site--No Treatment/Reovery (H010-H129) Or (H131-H135)
Quantity Tons:	0.0995
Waste Quantity:	199
Quantity Unit:	P
Additional Code 1:	Not reported
Additional Code 2:	Not reported
Additional Code 3:	Not reported
Additional Code 4:	Not reported
Additional Code 5:	Not reported

Shipment Date:	20151229
Creation Date:	Not reported
Receipt Date:	Not reported
Manifest ID:	001181125PSC
Trans EPA ID:	CAD008364432
Trans Name:	RHO CHEM LLC
Trans 2 EPA ID:	CAD983649880
Trans 2 Name:	PSC ENVIRONMENTAL SERVICES OF POMONA LP
TSDF EPA ID:	CAD008364432
Trans Name:	RHO CHEM LLC
TSDF Alt EPA ID:	Not reported
TSDF Alt Name:	Not reported
Waste Code Description:	214 - Unspecified solvent mixture
RCRA Code:	D001
Meth Code:	H141 - Storage, Bulking, And/Or Transfer Off Site--No Treatment/Reovery (H010-H129) Or (H131-H135)
Quantity Tons:	0.004
Waste Quantity:	8
Quantity Unit:	P
Additional Code 1:	Not reported
Additional Code 2:	Not reported
Additional Code 3:	Not reported
Additional Code 4:	Not reported
Additional Code 5:	Not reported

Shipment Date:	20151215
Creation Date:	3/22/2016 22:15:24
Receipt Date:	20151219
Manifest ID:	001158603PSC
Trans EPA ID:	CAD008364432
Trans Name:	RHO CHEM LLC
Trans 2 EPA ID:	CAD983649880

HOME DEPOT #0658 (Continued) **S113177950**

Trans 2 Name:	PSC ENVIRONMENTAL SERVICES OF POMONA LP
TSDF EPA ID:	CAD008364432
Trans Name:	RHO CHEM LLC
TSDF Alt EPA ID:	Not reported
TSDF Alt Name:	Not reported
Waste Code Description:	352 - Other organic solids
RCRA Code:	Not reported
Meth Code:	H141 - Storage, Bulking, And/Or Transfer Off Site--No Treatment/Reovery (H010-H129) Or (H131-H135)
Quantity Tons:	0.055
Waste Quantity:	110
Quantity Unit:	P
Additional Code 1:	Not reported
Additional Code 2:	Not reported
Additional Code 3:	Not reported
Additional Code 4:	Not reported
Additional Code 5:	Not reported
Shipment Date:	20151215
Creation Date:	3/22/2016 22:15:24
Receipt Date:	20151219
Manifest ID:	001158603PSC
Trans EPA ID:	CAD008364432
Trans Name:	RHO CHEM LLC
Trans 2 EPA ID:	CAD983649880
Trans 2 Name:	PSC ENVIRONMENTAL SERVICES OF POMONA LP
TSDF EPA ID:	CAD008364432
Trans Name:	RHO CHEM LLC
TSDF Alt EPA ID:	Not reported
TSDF Alt Name:	Not reported
Waste Code Description:	352 - Other organic solids
RCRA Code:	Not reported
Meth Code:	H141 - Storage, Bulking, And/Or Transfer Off Site--No Treatment/Reovery (H010-H129) Or (H131-H135)
Quantity Tons:	0.1745
Waste Quantity:	349
Quantity Unit:	P
Additional Code 1:	Not reported
Additional Code 2:	Not reported
Additional Code 3:	Not reported
Additional Code 4:	Not reported
Additional Code 5:	Not reported

Additional Info:

Year:	2015
Gen EPA ID:	CAR000167676
Shipment Date:	20151229
Creation Date:	Not reported
Receipt Date:	Not reported
Manifest ID:	001181125PSC
Trans EPA ID:	CAD008364432
Trans Name:	RHO CHEM LLC
Trans 2 EPA ID:	CAD983649880
Trans 2 Name:	PSC ENVIRONMENTAL SERVICES OF POMONA LP
TSDF EPA ID:	CAD008364432
Trans Name:	RHO CHEM LLC

HOME DEPOT #0658 (Continued) **S113177950**

TSDF Alt EPA ID:	Not reported
TSDF Alt Name:	Not reported
Waste Code Description:	214 - Unspecified solvent mixture
RCRA Code:	D001
Meth Code:	H141 - Storage, Bulking, And/Or Transfer Off Site--No Treatment/Reovery (H010-H129) Or (H131-H135)
Quantity Tons:	0.004
Waste Quantity:	8
Quantity Unit:	P
Additional Code 1:	Not reported
Additional Code 2:	Not reported
Additional Code 3:	Not reported
Additional Code 4:	Not reported
Additional Code 5:	Not reported
Shipment Date:	20151229
Creation Date:	3/25/2016 22:15:42
Receipt Date:	20160105
Manifest ID:	001181125PSC
Trans EPA ID:	CAD008364432
Trans Name:	RHO CHEM LLC
Trans 2 EPA ID:	CAD983649880
Trans 2 Name:	PSC ENVIRONMENTAL SERVICES OF POMONA LP
TSDF EPA ID:	CAD008364432
Trans Name:	RHO CHEM LLC
TSDF Alt EPA ID:	Not reported
TSDF Alt Name:	Not reported
Waste Code Description:	214 - Unspecified solvent mixture
RCRA Code:	D035
Meth Code:	H061 - Fuel Blending Prior To Energy Recovery At Another Site
Quantity Tons:	0.0495
Waste Quantity:	99
Quantity Unit:	P
Additional Code 1:	D018
Additional Code 2:	D001
Additional Code 3:	Not reported
Additional Code 4:	Not reported
Additional Code 5:	Not reported
Shipment Date:	20151229
Creation Date:	Not reported
Receipt Date:	Not reported
Manifest ID:	001181125PSC
Trans EPA ID:	CAD008364432
Trans Name:	RHO CHEM LLC
Trans 2 EPA ID:	CAD983649880
Trans 2 Name:	PSC ENVIRONMENTAL SERVICES OF POMONA LP
TSDF EPA ID:	CAD008364432
Trans Name:	RHO CHEM LLC
TSDF Alt EPA ID:	Not reported
TSDF Alt Name:	Not reported
Waste Code Description:	181 - Other inorganic solid waste Organics
RCRA Code:	D016
Meth Code:	H141 - Storage, Bulking, And/Or Transfer Off Site--No Treatment/Reovery (H010-H129) Or (H131-H135)
Quantity Tons:	0.0115
Waste Quantity:	23

HOME DEPOT #0658 (Continued) **S113177950**

Quantity Unit:	P
Additional Code 1:	Not reported
Additional Code 2:	Not reported
Additional Code 3:	Not reported
Additional Code 4:	Not reported
Additional Code 5:	Not reported
Shipment Date:	20151229
Creation Date:	3/25/2016 22:15:42
Receipt Date:	20160105
Manifest ID:	001181125PSC
Trans EPA ID:	CAD008364432
Trans Name:	RHO CHEM LLC
Trans 2 EPA ID:	CAD983649880
Trans 2 Name:	PSC ENVIRONMENTAL SERVICES OF POMONA LP
TSDF EPA ID:	CAD008364432
Trans Name:	RHO CHEM LLC
TSDF Alt EPA ID:	Not reported
TSDF Alt Name:	Not reported
Waste Code Description:	331 - Off-specification, aged, or surplus organics
RCRA Code:	D016
Meth Code:	H141 - Storage, Bulking, And/Or Transfer Off Site--No Treatment/Reovery (H010-H129) Or (H131-H135)
Quantity Tons:	0.0335
Waste Quantity:	67
Quantity Unit:	P
Additional Code 1:	D008
Additional Code 2:	D007
Additional Code 3:	D005
Additional Code 4:	D001
Additional Code 5:	Not reported
Shipment Date:	20151229
Creation Date:	Not reported
Receipt Date:	Not reported
Manifest ID:	001181125PSC
Trans EPA ID:	CAD008364432
Trans Name:	RHO CHEM LLC
Trans 2 EPA ID:	CAD983649880
Trans 2 Name:	PSC ENVIRONMENTAL SERVICES OF POMONA LP
TSDF EPA ID:	CAD008364432
Trans Name:	RHO CHEM LLC
TSDF Alt EPA ID:	Not reported
TSDF Alt Name:	Not reported
Waste Code Description:	352 - Other organic solids
RCRA Code:	Not reported
Meth Code:	H141 - Storage, Bulking, And/Or Transfer Off Site--No Treatment/Reovery (H010-H129) Or (H131-H135)
Quantity Tons:	0.075
Waste Quantity:	150
Quantity Unit:	P
Additional Code 1:	Not reported
Additional Code 2:	Not reported
Additional Code 3:	Not reported
Additional Code 4:	Not reported
Additional Code 5:	Not reported

HOME DEPOT #0658 (Continued) **S113177950**

Shipment Date:	20151229
Creation Date:	Not reported
Receipt Date:	Not reported
Manifest ID:	001181125PSC
Trans EPA ID:	CAD008364432
Trans Name:	RHO CHEM LLC
Trans 2 EPA ID:	CAD983649880
Trans 2 Name:	PSC ENVIRONMENTAL SERVICES OF POMONA LP
TSDF EPA ID:	CAD008364432
Trans Name:	RHO CHEM LLC
TSDF Alt EPA ID:	Not reported
TSDF Alt Name:	Not reported
Waste Code Description:	352 - Other organic solids
RCRA Code:	Not reported
Meth Code:	H141 - Storage, Bulking, And/Or Transfer Off Site--No Treatment/Reovery (H010-H129) Or (H131-H135)
Quantity Tons:	0.0995
Waste Quantity:	199
Quantity Unit:	P
Additional Code 1:	Not reported
Additional Code 2:	Not reported
Additional Code 3:	Not reported
Additional Code 4:	Not reported
Additional Code 5:	Not reported

Shipment Date:	20151229
Creation Date:	3/25/2016 22:15:42
Receipt Date:	20160105
Manifest ID:	001181125PSC
Trans EPA ID:	CAD008364432
Trans Name:	RHO CHEM LLC
Trans 2 EPA ID:	CAD983649880
Trans 2 Name:	PSC ENVIRONMENTAL SERVICES OF POMONA LP
TSDF EPA ID:	CAD008364432
Trans Name:	RHO CHEM LLC
TSDF Alt EPA ID:	Not reported
TSDF Alt Name:	Not reported
Waste Code Description:	791 - Liquids with pH < 2 792 Liquids with pH < 2 with metals
RCRA Code:	D002
Meth Code:	H141 - Storage, Bulking, And/Or Transfer Off Site--No Treatment/Reovery (H010-H129) Or (H131-H135)
Quantity Tons:	0.0045
Waste Quantity:	9
Quantity Unit:	P
Additional Code 1:	Not reported
Additional Code 2:	Not reported
Additional Code 3:	Not reported
Additional Code 4:	Not reported
Additional Code 5:	Not reported

Shipment Date:	20151229
Creation Date:	3/25/2016 22:15:42
Receipt Date:	20160105
Manifest ID:	001181125PSC
Trans EPA ID:	CAD008364432
Trans Name:	RHO CHEM LLC
Trans 2 EPA ID:	CAD983649880

HOME DEPOT #0658 (Continued) **S113177950**

Trans 2 Name:	PSC ENVIRONMENTAL SERVICES OF POMONA LP
TSDF EPA ID:	CAD008364432
Trans Name:	RHO CHEM LLC
TSDF Alt EPA ID:	Not reported
TSDF Alt Name:	Not reported
Waste Code Description:	122 - Alkaline solution without metals (pH > 12.5
RCRA Code:	D002
Meth Code:	H141 - Storage, Bulking, And/Or Transfer Off Site--No Treatment/Reovery (H010-H129) Or (H131-H135)
Quantity Tons:	0.0055
Waste Quantity:	11
Quantity Unit:	P
Additional Code 1:	Not reported
Additional Code 2:	Not reported
Additional Code 3:	Not reported
Additional Code 4:	Not reported
Additional Code 5:	Not reported
Shipment Date:	20151215
Creation Date:	3/22/2016 22:15:24
Receipt Date:	20151219
Manifest ID:	001158603PSC
Trans EPA ID:	CAD008364432
Trans Name:	RHO CHEM LLC
Trans 2 EPA ID:	CAD983649880
Trans 2 Name:	PSC ENVIRONMENTAL SERVICES OF POMONA LP
TSDF EPA ID:	CAD008364432
Trans Name:	RHO CHEM LLC
TSDF Alt EPA ID:	Not reported
TSDF Alt Name:	Not reported
Waste Code Description:	352 - Other organic solids
RCRA Code:	Not reported
Meth Code:	H141 - Storage, Bulking, And/Or Transfer Off Site--No Treatment/Reovery (H010-H129) Or (H131-H135)
Quantity Tons:	0.1745
Waste Quantity:	349
Quantity Unit:	P
Additional Code 1:	Not reported
Additional Code 2:	Not reported
Additional Code 3:	Not reported
Additional Code 4:	Not reported
Additional Code 5:	Not reported
Shipment Date:	20151215
Creation Date:	3/22/2016 22:15:24
Receipt Date:	20151219
Manifest ID:	001158603PSC
Trans EPA ID:	CAD008364432
Trans Name:	RHO CHEM LLC
Trans 2 EPA ID:	CAD983649880
Trans 2 Name:	PSC ENVIRONMENTAL SERVICES OF POMONA LP
TSDF EPA ID:	CAD008364432
Trans Name:	RHO CHEM LLC
TSDF Alt EPA ID:	Not reported
TSDF Alt Name:	Not reported
Waste Code Description:	352 - Other organic solids
RCRA Code:	Not reported

HOME DEPOT #0658 (Continued) **S113177950**

Meth Code:	H141 - Storage, Bulking, And/Or Transfer Off Site--No Treatment/Reovery (H010-H129) Or (H131-H135)
Quantity Tons:	0.055
Waste Quantity:	110
Quantity Unit:	P
Additional Code 1:	Not reported
Additional Code 2:	Not reported
Additional Code 3:	Not reported
Additional Code 4:	Not reported
Additional Code 5:	Not reported

Additional Info:

Year:	2007
Gen EPA ID:	CAR000167676
Shipment Date:	20071219
Creation Date:	3/5/2008 18:30:27
Receipt Date:	20071219
Manifest ID:	002929629JJK
Trans EPA ID:	CAD008364432
Trans Name:	RHO CHEM CORPORATION
Trans 2 EPA ID:	Not reported
Trans 2 Name:	Not reported
TSDF EPA ID:	CAD008364432
Trans Name:	RHO CHEM CORPORATION
TSDF Alt EPA ID:	Not reported
TSDF Alt Name:	Not reported
Waste Code Description:	331 - Off-specification, aged, or surplus organics
RCRA Code:	D035
Meth Code:	H141 - Storage, Bulking, And/Or Transfer Off Site--No Treatment/Reovery (H010-H129) Or (H131-H135)
Quantity Tons:	0.0225
Waste Quantity:	45
Quantity Unit:	P
Additional Code 1:	D008
Additional Code 2:	D007
Additional Code 3:	D005
Additional Code 4:	D001
Additional Code 5:	Not reported
Shipment Date:	20071219
Creation Date:	3/5/2008 18:30:27
Receipt Date:	20071219
Manifest ID:	002929629JJK
Trans EPA ID:	CAD008364432
Trans Name:	RHO CHEM CORPORATION
Trans 2 EPA ID:	Not reported
Trans 2 Name:	Not reported
TSDF EPA ID:	CAD008364432
Trans Name:	RHO CHEM CORPORATION
TSDF Alt EPA ID:	Not reported
TSDF Alt Name:	Not reported
Waste Code Description:	331 - Off-specification, aged, or surplus organics
RCRA Code:	D035
Meth Code:	H061 - Fuel Blending Prior To Energy Recovery At Another Site
Quantity Tons:	0.095
Waste Quantity:	190

HOME DEPOT #0658 (Continued) **S113177950**

Quantity Unit:	P
Additional Code 1:	D001
Additional Code 2:	Not reported
Additional Code 3:	Not reported
Additional Code 4:	Not reported
Additional Code 5:	Not reported
Shipment Date:	20071219
Creation Date:	3/5/2008 18:30:27
Receipt Date:	20071219
Manifest ID:	002929629JJK
Trans EPA ID:	CAD008364432
Trans Name:	RHO CHEM CORPORATION
Trans 2 EPA ID:	Not reported
Trans 2 Name:	Not reported
TSDF EPA ID:	CAD008364432
Trans Name:	RHO CHEM CORPORATION
TSDF Alt EPA ID:	Not reported
TSDF Alt Name:	Not reported
Waste Code Description:	213 - Hydrocarbon solvents (benzene, hexane, Stoddard, etc.
RCRA Code:	D018
Meth Code:	H061 - Fuel Blending Prior To Energy Recovery At Another Site
Quantity Tons:	0.0075
Waste Quantity:	15
Quantity Unit:	P
Additional Code 1:	D001
Additional Code 2:	Not reported
Additional Code 3:	Not reported
Additional Code 4:	Not reported
Additional Code 5:	Not reported
Shipment Date:	20071219
Creation Date:	Not reported
Receipt Date:	Not reported
Manifest ID:	002929629JJK
Trans EPA ID:	CAD008364432
Trans Name:	RHO CHEM CORPORATION
Trans 2 EPA ID:	Not reported
Trans 2 Name:	Not reported
TSDF EPA ID:	CAD008364432
Trans Name:	RHO CHEM CORPORATION
TSDF Alt EPA ID:	Not reported
TSDF Alt Name:	Not reported
Waste Code Description:	331 - Off-specification, aged, or surplus organics
RCRA Code:	D016
Meth Code:	H141 - Storage, Bulking, And/Or Transfer Off Site--No Treatment/Reovery (H010-H129) Or (H131-H135)
Quantity Tons:	0.006
Waste Quantity:	12
Quantity Unit:	P
Additional Code 1:	D006
Additional Code 2:	Not reported
Additional Code 3:	Not reported
Additional Code 4:	Not reported
Additional Code 5:	Not reported
Shipment Date:	20071219

HOME DEPOT #0658 (Continued) **S113177950**

Creation Date:	Not reported
Receipt Date:	Not reported
Manifest ID:	002929629JJK
Trans EPA ID:	CAD008364432
Trans Name:	RHO CHEM CORPORATION
Trans 2 EPA ID:	Not reported
Trans 2 Name:	Not reported
TSDF EPA ID:	CAD008364432
Trans Name:	RHO CHEM CORPORATION
TSDF Alt EPA ID:	Not reported
TSDF Alt Name:	Not reported
Waste Code Description:	331 - Off-specification, aged, or surplus organics
RCRA Code:	D016
Meth Code:	H141 - Storage, Bulking, And/Or Transfer Off Site--No Treatment/Reovery (H010-H129) Or (H131-H135)
Quantity Tons:	0.0115
Waste Quantity:	23
Quantity Unit:	P
Additional Code 1:	Not reported
Additional Code 2:	Not reported
Additional Code 3:	Not reported
Additional Code 4:	Not reported
Additional Code 5:	Not reported

Shipment Date:	20071219
Creation Date:	Not reported
Receipt Date:	Not reported
Manifest ID:	002929629JJK
Trans EPA ID:	CAD008364432
Trans Name:	RHO CHEM CORPORATION
Trans 2 EPA ID:	Not reported
Trans 2 Name:	Not reported
TSDF EPA ID:	CAD008364432
Trans Name:	RHO CHEM CORPORATION
TSDF Alt EPA ID:	Not reported
TSDF Alt Name:	Not reported
Waste Code Description:	181 - Other inorganic solid waste Organics
RCRA Code:	D009
Meth Code:	H141 - Storage, Bulking, And/Or Transfer Off Site--No Treatment/Reovery (H010-H129) Or (H131-H135)
Quantity Tons:	0.02
Waste Quantity:	40
Quantity Unit:	P
Additional Code 1:	Not reported
Additional Code 2:	Not reported
Additional Code 3:	Not reported
Additional Code 4:	Not reported
Additional Code 5:	Not reported

Shipment Date:	20071219
Creation Date:	Not reported
Receipt Date:	Not reported
Manifest ID:	002929629JJK
Trans EPA ID:	CAD008364432
Trans Name:	RHO CHEM CORPORATION
Trans 2 EPA ID:	Not reported
Trans 2 Name:	Not reported

HOME DEPOT #0658 (Continued) **S113177950**

TSDF EPA ID:	CAD008364432
Trans Name:	RHO CHEM CORPORATION
TSDF Alt EPA ID:	Not reported
TSDF Alt Name:	Not reported
Waste Code Description:	122 - Alkaline solution without metals (pH > 12.5
RCRA Code:	D002
Meth Code:	H141 - Storage, Bulking, And/Or Transfer Off Site--No Treatment/Reovery (H010-H129) Or (H131-H135)
Quantity Tons:	0.006
Waste Quantity:	12
Quantity Unit:	P
Additional Code 1:	Not reported
Additional Code 2:	Not reported
Additional Code 3:	Not reported
Additional Code 4:	Not reported
Additional Code 5:	Not reported
Shipment Date:	20071219
Creation Date:	Not reported
Receipt Date:	Not reported
Manifest ID:	002929629JJK
Trans EPA ID:	CAD008364432
Trans Name:	RHO CHEM CORPORATION
Trans 2 EPA ID:	Not reported
Trans 2 Name:	Not reported
TSDF EPA ID:	CAD008364432
Trans Name:	RHO CHEM CORPORATION
TSDF Alt EPA ID:	Not reported
TSDF Alt Name:	Not reported
Waste Code Description:	291 - Latex waste
RCRA Code:	Not reported
Meth Code:	H141 - Storage, Bulking, And/Or Transfer Off Site--No Treatment/Reovery (H010-H129) Or (H131-H135)
Quantity Tons:	0.17
Waste Quantity:	340
Quantity Unit:	P
Additional Code 1:	Not reported
Additional Code 2:	Not reported
Additional Code 3:	Not reported
Additional Code 4:	Not reported
Additional Code 5:	Not reported
Shipment Date:	20071119
Creation Date:	3/5/2008 18:30:27
Receipt Date:	20071119
Manifest ID:	002928509JJK
Trans EPA ID:	CAD008364432
Trans Name:	RHO CHEM CORPORATION
Trans 2 EPA ID:	Not reported
Trans 2 Name:	Not reported
TSDF EPA ID:	CAD008364432
Trans Name:	RHO CHEM CORPORATION
TSDF Alt EPA ID:	Not reported
TSDF Alt Name:	Not reported
Waste Code Description:	331 - Off-specification, aged, or surplus organics
RCRA Code:	D035
Meth Code:	H141 - Storage, Bulking, And/Or Transfer Off Site--No

HOME DEPOT #0658 (Continued) **S113177950**

	Treatment/Reovery (H010-H129) Or (H131-H135)
Quantity Tons:	0.015
Waste Quantity:	30
Quantity Unit:	P
Additional Code 1:	D001
Additional Code 2:	Not reported
Additional Code 3:	Not reported
Additional Code 4:	Not reported
Additional Code 5:	Not reported
Shipment Date:	20071119
Creation Date:	3/5/2008 18:30:27
Receipt Date:	20071119
Manifest ID:	002928509JJK
Trans EPA ID:	CAD008364432
Trans Name:	RHO CHEM CORPORATION
Trans 2 EPA ID:	Not reported
Trans 2 Name:	Not reported
TSDF EPA ID:	CAD008364432
Trans Name:	RHO CHEM CORPORATION
TSDF Alt EPA ID:	Not reported
TSDF Alt Name:	Not reported
Waste Code Description:	331 - Off-specification, aged, or surplus organics
RCRA Code:	D035
Meth Code:	H061 - Fuel Blending Prior To Energy Recovery At Another Site
Quantity Tons:	0.07
Waste Quantity:	140
Quantity Unit:	P
Additional Code 1:	D001
Additional Code 2:	Not reported
Additional Code 3:	Not reported
Additional Code 4:	Not reported
Additional Code 5:	Not reported

Additional Info:

Year:	2008
Gen EPA ID:	CAR000167676
Shipment Date:	20081230
Creation Date:	Not reported
Receipt Date:	Not reported
Manifest ID:	002935257JJK
Trans EPA ID:	CAD008364432
Trans Name:	RHO CHEM LLC
Trans 2 EPA ID:	CAR000190355
Trans 2 Name:	PHILIP WEST INDUSTRIAL SERVICES
TSDF EPA ID:	CAD008364432
Trans Name:	RHO CHEM LLC
TSDF Alt EPA ID:	Not reported
TSDF Alt Name:	Not reported
Waste Code Description:	122 - Alkaline solution without metals (pH > 12.5
RCRA Code:	D002
Meth Code:	H141 - Storage, Bulking, And/Or Transfer Off Site--No Treatment/Reovery (H010-H129) Or (H131-H135)
Quantity Tons:	0.0175
Waste Quantity:	35
Quantity Unit:	P

HOME DEPOT #0658 (Continued) **S113177950**

Additional Code 1:	Not reported
Additional Code 2:	Not reported
Additional Code 3:	Not reported
Additional Code 4:	Not reported
Additional Code 5:	Not reported
Shipment Date:	20081230
Creation Date:	Not reported
Receipt Date:	Not reported
Manifest ID:	002935257JJK
Trans EPA ID:	CAD008364432
Trans Name:	RHO CHEM LLC
Trans 2 EPA ID:	CAR000190355
Trans 2 Name:	PHILIP WEST INDUSTRIAL SERVICES
TSDF EPA ID:	CAD008364432
Trans Name:	RHO CHEM LLC
TSDF Alt EPA ID:	Not reported
TSDF Alt Name:	Not reported
Waste Code Description:	791 - Liquids with pH < 2 792 Liquids with pH < 2 with metals
RCRA Code:	D002
Meth Code:	H141 - Storage, Bulking, And/Or Transfer Off Site--No Treatment/Reovery (H010-H129) Or (H131-H135)
Quantity Tons:	0.007
Waste Quantity:	14
Quantity Unit:	P
Additional Code 1:	Not reported
Additional Code 2:	Not reported
Additional Code 3:	Not reported
Additional Code 4:	Not reported
Additional Code 5:	Not reported
Shipment Date:	20081230
Creation Date:	3/31/2009 18:30:08
Receipt Date:	20090106
Manifest ID:	002935257JJK
Trans EPA ID:	CAD008364432
Trans Name:	RHO CHEM LLC
Trans 2 EPA ID:	CAR000190355
Trans 2 Name:	PHILIP WEST INDUSTRIAL SERVICES
TSDF EPA ID:	CAD008364432
Trans Name:	RHO CHEM LLC
TSDF Alt EPA ID:	Not reported
TSDF Alt Name:	Not reported
Waste Code Description:	331 - Off-specification, aged, or surplus organics
RCRA Code:	D016
Meth Code:	H141 - Storage, Bulking, And/Or Transfer Off Site--No Treatment/Reovery (H010-H129) Or (H131-H135)
Quantity Tons:	0.0425
Waste Quantity:	85
Quantity Unit:	P
Additional Code 1:	D011
Additional Code 2:	D008
Additional Code 3:	D006
Additional Code 4:	Not reported
Additional Code 5:	Not reported
Shipment Date:	20081230

HOME DEPOT #0658 (Continued) **S113177950**

Creation Date:	3/31/2009 18:30:08
Receipt Date:	20090106
Manifest ID:	002935257JJK
Trans EPA ID:	CAD008364432
Trans Name:	RHO CHEM LLC
Trans 2 EPA ID:	CAR000190355
Trans 2 Name:	PHILIP WEST INDUSTRIAL SERVICES
TSDF EPA ID:	CAD008364432
Trans Name:	RHO CHEM LLC
TSDF Alt EPA ID:	Not reported
TSDF Alt Name:	Not reported
Waste Code Description:	213 - Hydrocarbon solvents (benzene, hexane, Stoddard, etc.
RCRA Code:	D018
Meth Code:	H061 - Fuel Blending Prior To Energy Recovery At Another Site
Quantity Tons:	0.007
Waste Quantity:	14
Quantity Unit:	P
Additional Code 1:	D001
Additional Code 2:	Not reported
Additional Code 3:	Not reported
Additional Code 4:	Not reported
Additional Code 5:	Not reported
Shipment Date:	20081230
Creation Date:	Not reported
Receipt Date:	Not reported
Manifest ID:	002935257JJK
Trans EPA ID:	CAD008364432
Trans Name:	RHO CHEM LLC
Trans 2 EPA ID:	CAR000190355
Trans 2 Name:	PHILIP WEST INDUSTRIAL SERVICES
TSDF EPA ID:	CAD008364432
Trans Name:	RHO CHEM LLC
TSDF Alt EPA ID:	Not reported
TSDF Alt Name:	Not reported
Waste Code Description:	181 - Other inorganic solid waste Organics
RCRA Code:	Not reported
Meth Code:	H141 - Storage, Bulking, And/Or Transfer Off Site--No Treatment/Reovery (H010-H129) Or (H131-H135)
Quantity Tons:	0.219
Waste Quantity:	438
Quantity Unit:	P
Additional Code 1:	Not reported
Additional Code 2:	Not reported
Additional Code 3:	Not reported
Additional Code 4:	Not reported
Additional Code 5:	Not reported
Shipment Date:	20081230
Creation Date:	3/31/2009 18:30:08
Receipt Date:	20090106
Manifest ID:	002935257JJK
Trans EPA ID:	CAD008364432
Trans Name:	RHO CHEM LLC
Trans 2 EPA ID:	CAR000190355
Trans 2 Name:	PHILIP WEST INDUSTRIAL SERVICES
TSDF EPA ID:	CAD008364432

HOME DEPOT #0658 (Continued) **S113177950**

Trans Name:	RHO CHEM LLC
TSDF Alt EPA ID:	Not reported
TSDF Alt Name:	Not reported
Waste Code Description:	331 - Off-specification, aged, or surplus organics
RCRA Code:	D035
Meth Code:	H141 - Storage, Bulking, And/Or Transfer Off Site--No Treatment/Reovery (H010-H129) Or (H131-H135)
Quantity Tons:	0.105
Waste Quantity:	210
Quantity Unit:	P
Additional Code 1:	D008
Additional Code 2:	D007
Additional Code 3:	D005
Additional Code 4:	D001
Additional Code 5:	Not reported
Shipment Date:	20081230
Creation Date:	Not reported
Receipt Date:	Not reported
Manifest ID:	002935257JJK
Trans EPA ID:	CAD008364432
Trans Name:	RHO CHEM LLC
Trans 2 EPA ID:	CAR000190355
Trans 2 Name:	PHILIP WEST INDUSTRIAL SERVICES
TSDF EPA ID:	CAD008364432
Trans Name:	RHO CHEM LLC
TSDF Alt EPA ID:	Not reported
TSDF Alt Name:	Not reported
Waste Code Description:	122 - Alkaline solution without metals (pH > 12.5
RCRA Code:	D002
Meth Code:	H141 - Storage, Bulking, And/Or Transfer Off Site--No Treatment/Reovery (H010-H129) Or (H131-H135)
Quantity Tons:	0.023
Waste Quantity:	46
Quantity Unit:	P
Additional Code 1:	Not reported
Additional Code 2:	Not reported
Additional Code 3:	Not reported
Additional Code 4:	Not reported
Additional Code 5:	Not reported
Shipment Date:	20081230
Creation Date:	Not reported
Receipt Date:	Not reported
Manifest ID:	002935257JJK
Trans EPA ID:	CAD008364432
Trans Name:	RHO CHEM LLC
Trans 2 EPA ID:	CAR000190355
Trans 2 Name:	PHILIP WEST INDUSTRIAL SERVICES
TSDF EPA ID:	CAD008364432
Trans Name:	RHO CHEM LLC
TSDF Alt EPA ID:	Not reported
TSDF Alt Name:	Not reported
Waste Code Description:	181 - Other inorganic solid waste Organics
RCRA Code:	D016
Meth Code:	H141 - Storage, Bulking, And/Or Transfer Off Site--No Treatment/Reovery (H010-H129) Or (H131-H135)

HOME DEPOT #0658 (Continued) **S113177950**

Quantity Tons:	0.029
Waste Quantity:	58
Quantity Unit:	P
Additional Code 1:	Not reported
Additional Code 2:	Not reported
Additional Code 3:	Not reported
Additional Code 4:	Not reported
Additional Code 5:	Not reported
Shipment Date:	20081230
Creation Date:	Not reported
Receipt Date:	Not reported
Manifest ID:	002935257JJK
Trans EPA ID:	CAD008364432
Trans Name:	RHO CHEM LLC
Trans 2 EPA ID:	CAR000190355
Trans 2 Name:	PHILIP WEST INDUSTRIAL SERVICES
TSDF EPA ID:	CAD008364432
Trans Name:	RHO CHEM LLC
TSDF Alt EPA ID:	Not reported
TSDF Alt Name:	Not reported
Waste Code Description:	291 - Latex waste
RCRA Code:	Not reported
Meth Code:	H141 - Storage, Bulking, And/Or Transfer Off Site--No Treatment/Reovery (H010-H129) Or (H131-H135)
Quantity Tons:	0.14
Waste Quantity:	280
Quantity Unit:	P
Additional Code 1:	Not reported
Additional Code 2:	Not reported
Additional Code 3:	Not reported
Additional Code 4:	Not reported
Additional Code 5:	Not reported
Shipment Date:	20081230
Creation Date:	3/31/2009 18:30:08
Receipt Date:	20090106
Manifest ID:	002935257JJK
Trans EPA ID:	CAD008364432
Trans Name:	RHO CHEM LLC
Trans 2 EPA ID:	CAR000190355
Trans 2 Name:	PHILIP WEST INDUSTRIAL SERVICES
TSDF EPA ID:	CAD008364432
Trans Name:	RHO CHEM LLC
TSDF Alt EPA ID:	Not reported
TSDF Alt Name:	Not reported
Waste Code Description:	331 - Off-specification, aged, or surplus organics
RCRA Code:	D035
Meth Code:	H061 - Fuel Blending Prior To Energy Recovery At Another Site
Quantity Tons:	0.23
Waste Quantity:	460
Quantity Unit:	P
Additional Code 1:	D001
Additional Code 2:	Not reported
Additional Code 3:	Not reported
Additional Code 4:	Not reported
Additional Code 5:	Not reported

HOME DEPOT #0658 (Continued) **S113177950**

Additional Info:

Year:	2013
Gen EPA ID:	CAR000167676
Shipment Date:	20131218
Creation Date:	3/1/2014 22:15:07
Receipt Date:	20140103
Manifest ID:	000660361PSC
Trans EPA ID:	CAD008364432
Trans Name:	RHO CHEM LLC
Trans 2 EPA ID:	CAD983649880
Trans 2 Name:	PSC ENVIRONMENTAL SERVICES OF POMONA LP
TSDF EPA ID:	CAD008364432
Trans Name:	RHO CHEM LLC
TSDF Alt EPA ID:	Not reported
TSDF Alt Name:	Not reported
Waste Code Description:	291 - Latex waste
RCRA Code:	Not reported
Meth Code:	H141 - Storage, Bulking, And/Or Transfer Off Site--No Treatment/Reovery (H010-H129) Or (H131-H135)
Quantity Tons:	0.081
Waste Quantity:	162
Quantity Unit:	P
Additional Code 1:	Not reported
Additional Code 2:	Not reported
Additional Code 3:	Not reported
Additional Code 4:	Not reported
Additional Code 5:	Not reported
Shipment Date:	20131218
Creation Date:	3/1/2014 22:15:07
Receipt Date:	20140103
Manifest ID:	000660361PSC
Trans EPA ID:	CAD008364432
Trans Name:	RHO CHEM LLC
Trans 2 EPA ID:	CAD983649880
Trans 2 Name:	PSC ENVIRONMENTAL SERVICES OF POMONA LP
TSDF EPA ID:	CAD008364432
Trans Name:	RHO CHEM LLC
TSDF Alt EPA ID:	Not reported
TSDF Alt Name:	Not reported
Waste Code Description:	331 - Off-specification, aged, or surplus organics
RCRA Code:	D016
Meth Code:	H141 - Storage, Bulking, And/Or Transfer Off Site--No Treatment/Reovery (H010-H129) Or (H131-H135)
Quantity Tons:	0.003
Waste Quantity:	6
Quantity Unit:	P
Additional Code 1:	D008
Additional Code 2:	D007
Additional Code 3:	D005
Additional Code 4:	D001
Additional Code 5:	Not reported
Shipment Date:	20131218
Creation Date:	Not reported
Receipt Date:	Not reported

HOME DEPOT #0658 (Continued) **S113177950**

Manifest ID:	000660361PSC
Trans EPA ID:	CAD008364432
Trans Name:	RHO CHEM LLC
Trans 2 EPA ID:	CAD983649880
Trans 2 Name:	PSC ENVIRONMENTAL SERVICES OF POMONA LP
TSDF EPA ID:	CAD008364432
Trans Name:	RHO CHEM LLC
TSDF Alt EPA ID:	Not reported
TSDF Alt Name:	Not reported
Waste Code Description:	352 - Other organic solids
RCRA Code:	Not reported
Meth Code:	H141 - Storage, Bulking, And/Or Transfer Off Site--No Treatment/Reovery (H010-H129) Or (H131-H135)
Quantity Tons:	0.1035
Waste Quantity:	207
Quantity Unit:	P
Additional Code 1:	Not reported
Additional Code 2:	Not reported
Additional Code 3:	Not reported
Additional Code 4:	Not reported
Additional Code 5:	Not reported

Shipment Date:	20131218
Creation Date:	3/1/2014 22:15:07
Receipt Date:	20140103
Manifest ID:	000660361PSC
Trans EPA ID:	CAD008364432
Trans Name:	RHO CHEM LLC
Trans 2 EPA ID:	CAD983649880
Trans 2 Name:	PSC ENVIRONMENTAL SERVICES OF POMONA LP
TSDF EPA ID:	CAD008364432
Trans Name:	RHO CHEM LLC
TSDF Alt EPA ID:	Not reported
TSDF Alt Name:	Not reported
Waste Code Description:	- Not reported
RCRA Code:	Not reported
Meth Code:	H141 - Storage, Bulking, And/Or Transfer Off Site--No Treatment/Reovery (H010-H129) Or (H131-H135)
Quantity Tons:	0.005
Waste Quantity:	10
Quantity Unit:	P
Additional Code 1:	Not reported
Additional Code 2:	Not reported
Additional Code 3:	Not reported
Additional Code 4:	Not reported
Additional Code 5:	Not reported

Shipment Date:	20131218
Creation Date:	3/1/2014 22:15:07
Receipt Date:	20140103
Manifest ID:	000660361PSC
Trans EPA ID:	CAD008364432
Trans Name:	RHO CHEM LLC
Trans 2 EPA ID:	CAD983649880
Trans 2 Name:	PSC ENVIRONMENTAL SERVICES OF POMONA LP
TSDF EPA ID:	CAD008364432
Trans Name:	RHO CHEM LLC

HOME DEPOT #0658 (Continued) **S113177950**

TSDF Alt EPA ID:	Not reported
TSDF Alt Name:	Not reported
Waste Code Description:	214 - Unspecified solvent mixture
RCRA Code:	D035
Meth Code:	H061 - Fuel Blending Prior To Energy Recovery At Another Site
Quantity Tons:	0.076
Waste Quantity:	152
Quantity Unit:	P
Additional Code 1:	D018
Additional Code 2:	D001
Additional Code 3:	Not reported
Additional Code 4:	Not reported
Additional Code 5:	Not reported
Shipment Date:	20131211
Creation Date:	Not reported
Receipt Date:	Not reported
Manifest ID:	000654495PSC
Trans EPA ID:	CAD008364432
Trans Name:	RHO CHEM LLC
Trans 2 EPA ID:	CAD983649880
Trans 2 Name:	PSC ENVIRONMENTAL SERVICES OF POMONA LP
TSDF EPA ID:	CAD008364432
Trans Name:	RHO CHEM LLC
TSDF Alt EPA ID:	Not reported
TSDF Alt Name:	Not reported
Waste Code Description:	181 - Other inorganic solid waste Organics
RCRA Code:	D016
Meth Code:	H141 - Storage, Bulking, And/Or Transfer Off Site--No Treatment/Reovery (H010-H129) Or (H131-H135)
Quantity Tons:	0.0165
Waste Quantity:	33
Quantity Unit:	P
Additional Code 1:	Not reported
Additional Code 2:	Not reported
Additional Code 3:	Not reported
Additional Code 4:	Not reported
Additional Code 5:	Not reported
Shipment Date:	20131211
Creation Date:	Not reported
Receipt Date:	Not reported
Manifest ID:	000654495PSC
Trans EPA ID:	CAD008364432
Trans Name:	RHO CHEM LLC
Trans 2 EPA ID:	CAD983649880
Trans 2 Name:	PSC ENVIRONMENTAL SERVICES OF POMONA LP
TSDF EPA ID:	CAD008364432
Trans Name:	RHO CHEM LLC
TSDF Alt EPA ID:	Not reported
TSDF Alt Name:	Not reported
Waste Code Description:	- Not reported
RCRA Code:	Not reported
Meth Code:	H141 - Storage, Bulking, And/Or Transfer Off Site--No Treatment/Reovery (H010-H129) Or (H131-H135)
Quantity Tons:	0.0325
Waste Quantity:	65

HOME DEPOT #0658 (Continued) **S113177950**

Quantity Unit:	P
Additional Code 1:	Not reported
Additional Code 2:	Not reported
Additional Code 3:	Not reported
Additional Code 4:	Not reported
Additional Code 5:	Not reported
Shipment Date:	20131211
Creation Date:	Not reported
Receipt Date:	Not reported
Manifest ID:	000654495PSC
Trans EPA ID:	CAD008364432
Trans Name:	RHO CHEM LLC
Trans 2 EPA ID:	CAD983649880
Trans 2 Name:	PSC ENVIRONMENTAL SERVICES OF POMONA LP
TSDF EPA ID:	CAD008364432
Trans Name:	RHO CHEM LLC
TSDF Alt EPA ID:	Not reported
TSDF Alt Name:	Not reported
Waste Code Description:	291 - Latex waste
RCRA Code:	Not reported
Meth Code:	H141 - Storage, Bulking, And/Or Transfer Off Site--No Treatment/Reovery (H010-H129) Or (H131-H135)
Quantity Tons:	0.1935
Waste Quantity:	387
Quantity Unit:	P
Additional Code 1:	Not reported
Additional Code 2:	Not reported
Additional Code 3:	Not reported
Additional Code 4:	Not reported
Additional Code 5:	Not reported
Shipment Date:	20131211
Creation Date:	Not reported
Receipt Date:	Not reported
Manifest ID:	000654495PSC
Trans EPA ID:	CAD008364432
Trans Name:	RHO CHEM LLC
Trans 2 EPA ID:	CAD983649880
Trans 2 Name:	PSC ENVIRONMENTAL SERVICES OF POMONA LP
TSDF EPA ID:	CAD008364432
Trans Name:	RHO CHEM LLC
TSDF Alt EPA ID:	Not reported
TSDF Alt Name:	Not reported
Waste Code Description:	291 - Latex waste
RCRA Code:	Not reported
Meth Code:	H141 - Storage, Bulking, And/Or Transfer Off Site--No Treatment/Reovery (H010-H129) Or (H131-H135)
Quantity Tons:	0.1555
Waste Quantity:	311
Quantity Unit:	P
Additional Code 1:	Not reported
Additional Code 2:	Not reported
Additional Code 3:	Not reported
Additional Code 4:	Not reported
Additional Code 5:	Not reported

HOME DEPOT #0658 (Continued) **S113177950**

Shipment Date:	20131211
Creation Date:	2/7/2014 22:15:07
Receipt Date:	20131219
Manifest ID:	000654495PSC
Trans EPA ID:	CAD008364432
Trans Name:	RHO CHEM LLC
Trans 2 EPA ID:	CAD983649880
Trans 2 Name:	PSC ENVIRONMENTAL SERVICES OF POMONA LP
TSDF EPA ID:	CAD008364432
Trans Name:	RHO CHEM LLC
TSDF Alt EPA ID:	Not reported
TSDF Alt Name:	Not reported
Waste Code Description:	331 - Off-specification, aged, or surplus organics
RCRA Code:	D016
Meth Code:	H141 - Storage, Bulking, And/Or Transfer Off Site--No Treatment/Reovery (H010-H129) Or (H131-H135)
Quantity Tons:	0.0415
Waste Quantity:	83
Quantity Unit:	P
Additional Code 1:	D008
Additional Code 2:	D007
Additional Code 3:	D005
Additional Code 4:	D001
Additional Code 5:	Not reported

Additional Info:

Year:	2012
Gen EPA ID:	CAR000167676
Shipment Date:	20121127
Creation Date:	7/30/2013 22:15:07
Receipt Date:	20121214
Manifest ID:	000414731PSC
Trans EPA ID:	CAD008364432
Trans Name:	RHO CHEM LLC
Trans 2 EPA ID:	CAD983649880
Trans 2 Name:	PSC ENVIRONMENTAL SERVICES OF POMONA LP
TSDF EPA ID:	CAD008364432
Trans Name:	RHO CHEM LLC
TSDF Alt EPA ID:	Not reported
TSDF Alt Name:	Not reported
Waste Code Description:	- Not reported
RCRA Code:	Not reported
Meth Code:	H141 - Storage, Bulking, And/Or Transfer Off Site--No Treatment/Reovery (H010-H129) Or (H131-H135)
Quantity Tons:	0.0175
Waste Quantity:	35
Quantity Unit:	P
Additional Code 1:	Not reported
Additional Code 2:	Not reported
Additional Code 3:	Not reported
Additional Code 4:	Not reported
Additional Code 5:	Not reported
Shipment Date:	20121127
Creation Date:	7/30/2013 22:15:07
Receipt Date:	20121214

HOME DEPOT #0658 (Continued) **S113177950**

Manifest ID:	000414731PSC
Trans EPA ID:	CAD008364432
Trans Name:	RHO CHEM LLC
Trans 2 EPA ID:	CAD983649880
Trans 2 Name:	PSC ENVIRONMENTAL SERVICES OF POMONA LP
TSDF EPA ID:	CAD008364432
Trans Name:	RHO CHEM LLC
TSDF Alt EPA ID:	Not reported
TSDF Alt Name:	Not reported
Waste Code Description:	214 - Unspecified solvent mixture
RCRA Code:	D035
Meth Code:	H061 - Fuel Blending Prior To Energy Recovery At Another Site
Quantity Tons:	0.0735
Waste Quantity:	147
Quantity Unit:	P
Additional Code 1:	D001
Additional Code 2:	Not reported
Additional Code 3:	Not reported
Additional Code 4:	Not reported
Additional Code 5:	Not reported

Shipment Date:	20121127
Creation Date:	7/30/2013 22:15:07
Receipt Date:	20121214
Manifest ID:	000414731PSC
Trans EPA ID:	CAD008364432
Trans Name:	RHO CHEM LLC
Trans 2 EPA ID:	CAD983649880
Trans 2 Name:	PSC ENVIRONMENTAL SERVICES OF POMONA LP
TSDF EPA ID:	CAD008364432
Trans Name:	RHO CHEM LLC
TSDF Alt EPA ID:	Not reported
TSDF Alt Name:	Not reported
Waste Code Description:	331 - Off-specification, aged, or surplus organics
RCRA Code:	D035
Meth Code:	H141 - Storage, Bulking, And/Or Transfer Off Site--No Treatment/Reovery (H010-H129) Or (H131-H135)
Quantity Tons:	0.069
Waste Quantity:	138
Quantity Unit:	P
Additional Code 1:	D008
Additional Code 2:	D007
Additional Code 3:	D005
Additional Code 4:	D001
Additional Code 5:	Not reported

Shipment Date:	20121127
Creation Date:	Not reported
Receipt Date:	Not reported
Manifest ID:	000414731PSC
Trans EPA ID:	CAD008364432
Trans Name:	RHO CHEM LLC
Trans 2 EPA ID:	CAD983649880
Trans 2 Name:	PSC ENVIRONMENTAL SERVICES OF POMONA LP
TSDF EPA ID:	CAD008364432
Trans Name:	RHO CHEM LLC
TSDF Alt EPA ID:	Not reported

HOME DEPOT #0658 (Continued) **S113177950**

TSDF Alt Name:	Not reported
Waste Code Description:	291 - Latex waste
RCRA Code:	Not reported
Meth Code:	H141 - Storage, Bulking, And/Or Transfer Off Site--No Treatment/Reovery (H010-H129) Or (H131-H135)
Quantity Tons:	0.456
Waste Quantity:	912
Quantity Unit:	P
Additional Code 1:	Not reported
Additional Code 2:	Not reported
Additional Code 3:	Not reported
Additional Code 4:	Not reported
Additional Code 5:	Not reported
Shipment Date:	20121127
Creation Date:	Not reported
Receipt Date:	Not reported
Manifest ID:	000414731PSC
Trans EPA ID:	CAD008364432
Trans Name:	RHO CHEM LLC
Trans 2 EPA ID:	CAD983649880
Trans 2 Name:	PSC ENVIRONMENTAL SERVICES OF POMONA LP
TSDF EPA ID:	CAD008364432
Trans Name:	RHO CHEM LLC
TSDF Alt EPA ID:	Not reported
TSDF Alt Name:	Not reported
Waste Code Description:	122 - Alkaline solution without metals (pH > 12.5
RCRA Code:	D002
Meth Code:	H141 - Storage, Bulking, And/Or Transfer Off Site--No Treatment/Reovery (H010-H129) Or (H131-H135)
Quantity Tons:	0.0255
Waste Quantity:	51
Quantity Unit:	P
Additional Code 1:	Not reported
Additional Code 2:	Not reported
Additional Code 3:	Not reported
Additional Code 4:	Not reported
Additional Code 5:	Not reported
Shipment Date:	20121127
Creation Date:	Not reported
Receipt Date:	Not reported
Manifest ID:	000414731PSC
Trans EPA ID:	CAD008364432
Trans Name:	RHO CHEM LLC
Trans 2 EPA ID:	CAD983649880
Trans 2 Name:	PSC ENVIRONMENTAL SERVICES OF POMONA LP
TSDF EPA ID:	CAD008364432
Trans Name:	RHO CHEM LLC
TSDF Alt EPA ID:	Not reported
TSDF Alt Name:	Not reported
Waste Code Description:	- Not reported
RCRA Code:	Not reported
Meth Code:	H141 - Storage, Bulking, And/Or Transfer Off Site--No Treatment/Reovery (H010-H129) Or (H131-H135)
Quantity Tons:	0.0025
Waste Quantity:	5

HOME DEPOT #0658 (Continued) **S113177950**

Quantity Unit:	P
Additional Code 1:	Not reported
Additional Code 2:	Not reported
Additional Code 3:	Not reported
Additional Code 4:	Not reported
Additional Code 5:	Not reported
Shipment Date:	20121127
Creation Date:	7/30/2013 22:15:07
Receipt Date:	20121214
Manifest ID:	000414731PSC
Trans EPA ID:	CAD008364432
Trans Name:	RHO CHEM LLC
Trans 2 EPA ID:	CAD983649880
Trans 2 Name:	PSC ENVIRONMENTAL SERVICES OF POMONA LP
TSDF EPA ID:	CAD008364432
Trans Name:	RHO CHEM LLC
TSDF Alt EPA ID:	Not reported
TSDF Alt Name:	Not reported
Waste Code Description:	291 - Latex waste
RCRA Code:	Not reported
Meth Code:	H141 - Storage, Bulking, And/Or Transfer Off Site--No Treatment/Reovery (H010-H129) Or (H131-H135)
Quantity Tons:	0.0865
Waste Quantity:	173
Quantity Unit:	P
Additional Code 1:	Not reported
Additional Code 2:	Not reported
Additional Code 3:	Not reported
Additional Code 4:	Not reported
Additional Code 5:	Not reported
Shipment Date:	20121016
Creation Date:	Not reported
Receipt Date:	Not reported
Manifest ID:	000390000PSC
Trans EPA ID:	CAD008364432
Trans Name:	RHO CHEM LLC
Trans 2 EPA ID:	CAD983649880
Trans 2 Name:	PSC ENVIRONMENTAL SERVICES OF POMONA LP
TSDF EPA ID:	CAD008364432
Trans Name:	RHO CHEM LLC
TSDF Alt EPA ID:	Not reported
TSDF Alt Name:	Not reported
Waste Code Description:	- Not reported
RCRA Code:	Not reported
Meth Code:	H141 - Storage, Bulking, And/Or Transfer Off Site--No Treatment/Reovery (H010-H129) Or (H131-H135)
Quantity Tons:	0.0635
Waste Quantity:	127
Quantity Unit:	P
Additional Code 1:	Not reported
Additional Code 2:	Not reported
Additional Code 3:	Not reported
Additional Code 4:	Not reported
Additional Code 5:	Not reported

HOME DEPOT #0658 (Continued) **S113177950**

Shipment Date:	20121016
Creation Date:	1/12/2013 22:15:35
Receipt Date:	20121022
Manifest ID:	000390000PSC
Trans EPA ID:	CAD008364432
Trans Name:	RHO CHEM LLC
Trans 2 EPA ID:	CAD983649880
Trans 2 Name:	PSC ENVIRONMENTAL SERVICES OF POMONA LP
TSDF EPA ID:	CAD008364432
Trans Name:	RHO CHEM LLC
TSDF Alt EPA ID:	Not reported
TSDF Alt Name:	Not reported
Waste Code Description:	122 - Alkaline solution without metals (pH > 12.5
RCRA Code:	D002
Meth Code:	H141 - Storage, Bulking, And/Or Transfer Off Site--No Treatment/Reovery (H010-H129) Or (H131-H135)
Quantity Tons:	0.0095
Waste Quantity:	19
Quantity Unit:	P
Additional Code 1:	Not reported
Additional Code 2:	Not reported
Additional Code 3:	Not reported
Additional Code 4:	Not reported
Additional Code 5:	Not reported

Shipment Date:	20121016
Creation Date:	1/12/2013 22:15:35
Receipt Date:	20121022
Manifest ID:	000390000PSC
Trans EPA ID:	CAD008364432
Trans Name:	RHO CHEM LLC
Trans 2 EPA ID:	CAD983649880
Trans 2 Name:	PSC ENVIRONMENTAL SERVICES OF POMONA LP
TSDF EPA ID:	CAD008364432
Trans Name:	RHO CHEM LLC
TSDF Alt EPA ID:	Not reported
TSDF Alt Name:	Not reported
Waste Code Description:	791 - Liquids with pH < 2 792 Liquids with pH < 2 with metals
RCRA Code:	D002
Meth Code:	H141 - Storage, Bulking, And/Or Transfer Off Site--No Treatment/Reovery (H010-H129) Or (H131-H135)
Quantity Tons:	0.012
Waste Quantity:	24
Quantity Unit:	P
Additional Code 1:	Not reported
Additional Code 2:	Not reported
Additional Code 3:	Not reported
Additional Code 4:	Not reported
Additional Code 5:	Not reported

Additional Info:

Year:	2017
Gen EPA ID:	CAR000167676

Shipment Date:	20171228
Creation Date:	8/3/2018 18:30:58
Receipt Date:	20180102

HOME DEPOT #0658 (Continued) **S113177950**

Manifest ID:	001729552PSC
Trans EPA ID:	MNS000110924
Trans Name:	STERICYCLE SPECIALTY WASTE SOLUTIONS INC
Trans 2 EPA ID:	CAR000217000
Trans 2 Name:	LA CHIQUITA TRUCKING
TSDF EPA ID:	CAD008364432
Trans Name:	RHO CHEM LLC
TSDF Alt EPA ID:	Not reported
TSDF Alt Name:	Not reported
Waste Code Description:	331 - Off-specification, aged, or surplus organics
RCRA Code:	D016
Meth Code:	H141 - Storage, Bulking, And/Or Transfer Off Site--No Treatment/Reovery (H010-H129) Or (H131-H135)
Quantity Tons:	0.023
Waste Quantity:	46
Quantity Unit:	P
Additional Code 1:	D008
Additional Code 2:	D007
Additional Code 3:	D005
Additional Code 4:	D001
Additional Code 5:	Not reported

Shipment Date:	20171228
Creation Date:	8/3/2018 18:30:58
Receipt Date:	20180102
Manifest ID:	001729552PSC
Trans EPA ID:	MNS000110924
Trans Name:	STERICYCLE SPECIALTY WASTE SOLUTIONS INC
Trans 2 EPA ID:	CAR000217000
Trans 2 Name:	LA CHIQUITA TRUCKING
TSDF EPA ID:	CAD008364432
Trans Name:	RHO CHEM LLC
TSDF Alt EPA ID:	Not reported
TSDF Alt Name:	Not reported
Waste Code Description:	214 - Unspecified solvent mixture
RCRA Code:	D035
Meth Code:	H061 - Fuel Blending Prior To Energy Recovery At Another Site
Quantity Tons:	0.0655
Waste Quantity:	131
Quantity Unit:	P
Additional Code 1:	D018
Additional Code 2:	D001
Additional Code 3:	Not reported
Additional Code 4:	Not reported
Additional Code 5:	Not reported

Shipment Date:	20171228
Creation Date:	8/3/2018 18:30:58
Receipt Date:	20180102
Manifest ID:	001729552PSC
Trans EPA ID:	MNS000110924
Trans Name:	STERICYCLE SPECIALTY WASTE SOLUTIONS INC
Trans 2 EPA ID:	CAR000217000
Trans 2 Name:	LA CHIQUITA TRUCKING
TSDF EPA ID:	CAD008364432
Trans Name:	RHO CHEM LLC
TSDF Alt EPA ID:	Not reported

HOME DEPOT #0658 (Continued) **S113177950**

TSDF Alt Name:	Not reported
Waste Code Description:	352 - Other organic solids
RCRA Code:	Not reported
Meth Code:	H141 - Storage, Bulking, And/Or Transfer Off Site--No Treatment/Reovery (H010-H129) Or (H131-H135)
Quantity Tons:	0.1125
Waste Quantity:	225
Quantity Unit:	P
Additional Code 1:	Not reported
Additional Code 2:	Not reported
Additional Code 3:	Not reported
Additional Code 4:	Not reported
Additional Code 5:	Not reported
Shipment Date:	20171228
Creation Date:	8/3/2018 18:30:58
Receipt Date:	20180102
Manifest ID:	001729552PSC
Trans EPA ID:	MNS000110924
Trans Name:	STERICYCLE SPECIALTY WASTE SOLUTIONS INC
Trans 2 EPA ID:	CAR000217000
Trans 2 Name:	LA CHIQUITA TRUCKING
TSDF EPA ID:	CAD008364432
Trans Name:	RHO CHEM LLC
TSDF Alt EPA ID:	Not reported
TSDF Alt Name:	Not reported
Waste Code Description:	331 - Off-specification, aged, or surplus organics
RCRA Code:	D016
Meth Code:	H141 - Storage, Bulking, And/Or Transfer Off Site--No Treatment/Reovery (H010-H129) Or (H131-H135)
Quantity Tons:	0.0245
Waste Quantity:	49
Quantity Unit:	P
Additional Code 1:	Not reported
Additional Code 2:	Not reported
Additional Code 3:	Not reported
Additional Code 4:	Not reported
Additional Code 5:	Not reported
Shipment Date:	20171228
Creation Date:	Not reported
Receipt Date:	Not reported
Manifest ID:	001729552PSC
Trans EPA ID:	MNS000110924
Trans Name:	STERICYCLE SPECIALTY WASTE SOLUTIONS INC
Trans 2 EPA ID:	CAR000217000
Trans 2 Name:	LA CHIQUITA TRUCKING
TSDF EPA ID:	CAD008364432
Trans Name:	RHO CHEM LLC
TSDF Alt EPA ID:	Not reported
TSDF Alt Name:	Not reported
Waste Code Description:	122 - Alkaline solution without metals (pH > 12.5
RCRA Code:	D002
Meth Code:	H141 - Storage, Bulking, And/Or Transfer Off Site--No Treatment/Reovery (H010-H129) Or (H131-H135)
Quantity Tons:	0.034
Waste Quantity:	68

HOME DEPOT #0658 (Continued) **S113177950**

Quantity Unit:	P
Additional Code 1:	Not reported
Additional Code 2:	Not reported
Additional Code 3:	Not reported
Additional Code 4:	Not reported
Additional Code 5:	Not reported
Shipment Date:	20171228
Creation Date:	Not reported
Receipt Date:	Not reported
Manifest ID:	001729552PSC
Trans EPA ID:	MNS000110924
Trans Name:	STERICYCLE SPECIALTY WASTE SOLUTIONS INC
Trans 2 EPA ID:	CAR000217000
Trans 2 Name:	LA CHIQUITA TRUCKING
TSDF EPA ID:	CAD008364432
Trans Name:	RHO CHEM LLC
TSDF Alt EPA ID:	Not reported
TSDF Alt Name:	Not reported
Waste Code Description:	352 - Other organic solids
RCRA Code:	Not reported
Meth Code:	H141 - Storage, Bulking, And/Or Transfer Off Site--No Treatment/Reovery (H010-H129) Or (H131-H135)
Quantity Tons:	0.194
Waste Quantity:	388
Quantity Unit:	P
Additional Code 1:	Not reported
Additional Code 2:	Not reported
Additional Code 3:	Not reported
Additional Code 4:	Not reported
Additional Code 5:	Not reported
Shipment Date:	20171212
Creation Date:	Not reported
Receipt Date:	Not reported
Manifest ID:	001720961PSC
Trans EPA ID:	MNS000110924
Trans Name:	STERICYCLE SPECIALTY WASTE SOLUTIONS INC
Trans 2 EPA ID:	CAR000217000
Trans 2 Name:	LA CHIQUITA TRUCKING
TSDF EPA ID:	CAD008364432
Trans Name:	RHO CHEM LLC
TSDF Alt EPA ID:	Not reported
TSDF Alt Name:	Not reported
Waste Code Description:	352 - Other organic solids
RCRA Code:	Not reported
Meth Code:	H141 - Storage, Bulking, And/Or Transfer Off Site--No Treatment/Reovery (H010-H129) Or (H131-H135)
Quantity Tons:	0.0725
Waste Quantity:	145
Quantity Unit:	P
Additional Code 1:	Not reported
Additional Code 2:	Not reported
Additional Code 3:	Not reported
Additional Code 4:	Not reported
Additional Code 5:	Not reported

HOME DEPOT #0658 (Continued) **S113177950**

Shipment Date:	20171212
Creation Date:	Not reported
Receipt Date:	Not reported
Manifest ID:	001720961PSC
Trans EPA ID:	MNS000110924
Trans Name:	STERICYCLE SPECIALTY WASTE SOLUTIONS INC
Trans 2 EPA ID:	CAR000217000
Trans 2 Name:	LA CHIQUITA TRUCKING
TSDF EPA ID:	CAD008364432
Trans Name:	RHO CHEM LLC
TSDF Alt EPA ID:	Not reported
TSDF Alt Name:	Not reported
Waste Code Description:	352 - Other organic solids
RCRA Code:	Not reported
Meth Code:	H141 - Storage, Bulking, And/Or Transfer Off Site--No Treatment/Reovery (H010-H129) Or (H131-H135)
Quantity Tons:	0.115
Waste Quantity:	230
Quantity Unit:	P
Additional Code 1:	Not reported
Additional Code 2:	Not reported
Additional Code 3:	Not reported
Additional Code 4:	Not reported
Additional Code 5:	Not reported

Shipment Date:	20171212
Creation Date:	Not reported
Receipt Date:	Not reported
Manifest ID:	001720961PSC
Trans EPA ID:	MNS000110924
Trans Name:	STERICYCLE SPECIALTY WASTE SOLUTIONS INC
Trans 2 EPA ID:	CAR000217000
Trans 2 Name:	LA CHIQUITA TRUCKING
TSDF EPA ID:	CAD008364432
Trans Name:	RHO CHEM LLC
TSDF Alt EPA ID:	Not reported
TSDF Alt Name:	Not reported
Waste Code Description:	343 - Unspecified organic liquid mixture
RCRA Code:	Not reported
Meth Code:	H141 - Storage, Bulking, And/Or Transfer Off Site--No Treatment/Reovery (H010-H129) Or (H131-H135)
Quantity Tons:	0.004
Waste Quantity:	8
Quantity Unit:	P
Additional Code 1:	Not reported
Additional Code 2:	Not reported
Additional Code 3:	Not reported
Additional Code 4:	Not reported
Additional Code 5:	Not reported

Shipment Date:	20171212
Creation Date:	Not reported
Receipt Date:	Not reported
Manifest ID:	001720961PSC
Trans EPA ID:	MNS000110924
Trans Name:	STERICYCLE SPECIALTY WASTE SOLUTIONS INC
Trans 2 EPA ID:	CAR000217000

HOME DEPOT #0658 (Continued) **S113177950**

Trans 2 Name:	LA CHIQUITA TRUCKING
TSDF EPA ID:	CAD008364432
Trans Name:	RHO CHEM LLC
TSDF Alt EPA ID:	Not reported
TSDF Alt Name:	Not reported
Waste Code Description:	214 - Unspecified solvent mixture
RCRA Code:	D035
Meth Code:	H141 - Storage, Bulking, And/Or Transfer Off Site--No Treatment/Reovery (H010-H129) Or (H131-H135)
Quantity Tons:	0.049
Waste Quantity:	98
Quantity Unit:	P
Additional Code 1:	D001
Additional Code 2:	Not reported
Additional Code 3:	Not reported
Additional Code 4:	Not reported
Additional Code 5:	Not reported

Additional Info:

Year:	2011
Gen EPA ID:	CAR000167676
Shipment Date:	20111229
Creation Date:	Not reported
Receipt Date:	Not reported
Manifest ID:	000122757MWI
Trans EPA ID:	CAD008364432
Trans Name:	RHO CHEM LLC
Trans 2 EPA ID:	CAD983649880
Trans 2 Name:	PSC ENVIRONMENTAL SERVICES OF POMONA LP
TSDF EPA ID:	CAD008364432
Trans Name:	RHO CHEM LLC
TSDF Alt EPA ID:	Not reported
TSDF Alt Name:	Not reported
Waste Code Description:	791 - Liquids with pH < 2 792 Liquids with pH < 2 with metals
RCRA Code:	D002
Meth Code:	H141 - Storage, Bulking, And/Or Transfer Off Site--No Treatment/Reovery (H010-H129) Or (H131-H135)
Quantity Tons:	0.0065
Waste Quantity:	13
Quantity Unit:	P
Additional Code 1:	Not reported
Additional Code 2:	Not reported
Additional Code 3:	Not reported
Additional Code 4:	Not reported
Additional Code 5:	Not reported
Shipment Date:	20111229
Creation Date:	Not reported
Receipt Date:	Not reported
Manifest ID:	000122757MWI
Trans EPA ID:	CAD008364432
Trans Name:	RHO CHEM LLC
Trans 2 EPA ID:	CAD983649880
Trans 2 Name:	PSC ENVIRONMENTAL SERVICES OF POMONA LP
TSDF EPA ID:	CAD008364432
Trans Name:	RHO CHEM LLC

HOME DEPOT #0658 (Continued) **S113177950**

TSDF Alt EPA ID:	Not reported
TSDF Alt Name:	Not reported
Waste Code Description:	122 - Alkaline solution without metals (pH > 12.5
RCRA Code:	D002
Meth Code:	H141 - Storage, Bulking, And/Or Transfer Off Site--No Treatment/Reovery (H010-H129) Or (H131-H135)
Quantity Tons:	0.0205
Waste Quantity:	41
Quantity Unit:	P
Additional Code 1:	Not reported
Additional Code 2:	Not reported
Additional Code 3:	Not reported
Additional Code 4:	Not reported
Additional Code 5:	Not reported
Shipment Date:	20111229
Creation Date:	7/19/2012 22:00:24
Receipt Date:	20120103
Manifest ID:	000122757MWI
Trans EPA ID:	CAD008364432
Trans Name:	RHO CHEM LLC
Trans 2 EPA ID:	CAD983649880
Trans 2 Name:	PSC ENVIRONMENTAL SERVICES OF POMONA LP
TSDF EPA ID:	CAD008364432
Trans Name:	RHO CHEM LLC
TSDF Alt EPA ID:	Not reported
TSDF Alt Name:	Not reported
Waste Code Description:	214 - Unspecified solvent mixture
RCRA Code:	D035
Meth Code:	H061 - Fuel Blending Prior To Energy Recovery At Another Site
Quantity Tons:	0.1005
Waste Quantity:	201
Quantity Unit:	P
Additional Code 1:	D001
Additional Code 2:	Not reported
Additional Code 3:	Not reported
Additional Code 4:	Not reported
Additional Code 5:	Not reported
Shipment Date:	20111229
Creation Date:	7/19/2012 22:00:24
Receipt Date:	20120103
Manifest ID:	000122757MWI
Trans EPA ID:	CAD008364432
Trans Name:	RHO CHEM LLC
Trans 2 EPA ID:	CAD983649880
Trans 2 Name:	PSC ENVIRONMENTAL SERVICES OF POMONA LP
TSDF EPA ID:	CAD008364432
Trans Name:	RHO CHEM LLC
TSDF Alt EPA ID:	Not reported
TSDF Alt Name:	Not reported
Waste Code Description:	331 - Off-specification, aged, or surplus organics
RCRA Code:	D035
Meth Code:	H141 - Storage, Bulking, And/Or Transfer Off Site--No Treatment/Reovery (H010-H129) Or (H131-H135)
Quantity Tons:	0.0345
Waste Quantity:	69

HOME DEPOT #0658 (Continued) **S113177950**

Quantity Unit:	P
Additional Code 1:	D008
Additional Code 2:	D007
Additional Code 3:	D005
Additional Code 4:	D001
Additional Code 5:	Not reported
Shipment Date:	20111229
Creation Date:	7/19/2012 22:00:24
Receipt Date:	20120103
Manifest ID:	000122757MWI
Trans EPA ID:	CAD008364432
Trans Name:	RHO CHEM LLC
Trans 2 EPA ID:	CAD983649880
Trans 2 Name:	PSC ENVIRONMENTAL SERVICES OF POMONA LP
TSDF EPA ID:	CAD008364432
Trans Name:	RHO CHEM LLC
TSDF Alt EPA ID:	Not reported
TSDF Alt Name:	Not reported
Waste Code Description:	291 - Latex waste
RCRA Code:	Not reported
Meth Code:	H141 - Storage, Bulking, And/Or Transfer Off Site--No Treatment/Reovery (H010-H129) Or (H131-H135)
Quantity Tons:	0.2045
Waste Quantity:	409
Quantity Unit:	P
Additional Code 1:	Not reported
Additional Code 2:	Not reported
Additional Code 3:	Not reported
Additional Code 4:	Not reported
Additional Code 5:	Not reported
Shipment Date:	20111229
Creation Date:	Not reported
Receipt Date:	Not reported
Manifest ID:	000122757MWI
Trans EPA ID:	CAD008364432
Trans Name:	RHO CHEM LLC
Trans 2 EPA ID:	CAD983649880
Trans 2 Name:	PSC ENVIRONMENTAL SERVICES OF POMONA LP
TSDF EPA ID:	CAD008364432
Trans Name:	RHO CHEM LLC
TSDF Alt EPA ID:	Not reported
TSDF Alt Name:	Not reported
Waste Code Description:	291 - Latex waste
RCRA Code:	Not reported
Meth Code:	H141 - Storage, Bulking, And/Or Transfer Off Site--No Treatment/Reovery (H010-H129) Or (H131-H135)
Quantity Tons:	0.0815
Waste Quantity:	163
Quantity Unit:	P
Additional Code 1:	Not reported
Additional Code 2:	Not reported
Additional Code 3:	Not reported
Additional Code 4:	Not reported
Additional Code 5:	Not reported

HOME DEPOT #0658 (Continued) **S113177950**

Shipment Date:	20111229
Creation Date:	Not reported
Receipt Date:	Not reported
Manifest ID:	000122757MWI
Trans EPA ID:	CAD008364432
Trans Name:	RHO CHEM LLC
Trans 2 EPA ID:	CAD983649880
Trans 2 Name:	PSC ENVIRONMENTAL SERVICES OF POMONA LP
TSDF EPA ID:	CAD008364432
Trans Name:	RHO CHEM LLC
TSDF Alt EPA ID:	Not reported
TSDF Alt Name:	Not reported
Waste Code Description:	181 - Other inorganic solid waste Organics
RCRA Code:	D016
Meth Code:	H141 - Storage, Bulking, And/Or Transfer Off Site--No Treatment/Reovery (H010-H129) Or (H131-H135)
Quantity Tons:	0.027
Waste Quantity:	54
Quantity Unit:	P
Additional Code 1:	Not reported
Additional Code 2:	Not reported
Additional Code 3:	Not reported
Additional Code 4:	Not reported
Additional Code 5:	Not reported

Shipment Date:	20111115
Creation Date:	Not reported
Receipt Date:	Not reported
Manifest ID:	000210595PSC
Trans EPA ID:	CAD008364432
Trans Name:	RHO CHEM LLC
Trans 2 EPA ID:	CAD983649880
Trans 2 Name:	PSC ENVIRONMENTAL SERVICES OF POMONA LP
TSDF EPA ID:	CAD008364432
Trans Name:	RHO CHEM LLC
TSDF Alt EPA ID:	Not reported
TSDF Alt Name:	Not reported
Waste Code Description:	181 - Other inorganic solid waste Organics
RCRA Code:	D016
Meth Code:	H141 - Storage, Bulking, And/Or Transfer Off Site--No Treatment/Reovery (H010-H129) Or (H131-H135)
Quantity Tons:	0.019
Waste Quantity:	38
Quantity Unit:	P
Additional Code 1:	Not reported
Additional Code 2:	Not reported
Additional Code 3:	Not reported
Additional Code 4:	Not reported
Additional Code 5:	Not reported

Shipment Date:	20111115
Creation Date:	Not reported
Receipt Date:	Not reported
Manifest ID:	000210595PSC
Trans EPA ID:	CAD008364432
Trans Name:	RHO CHEM LLC
Trans 2 EPA ID:	CAD983649880

HOME DEPOT #0658 (Continued) **S113177950**

Trans 2 Name:	PSC ENVIRONMENTAL SERVICES OF POMONA LP
TSDF EPA ID:	CAD008364432
Trans Name:	RHO CHEM LLC
TSDF Alt EPA ID:	Not reported
TSDF Alt Name:	Not reported
Waste Code Description:	181 - Other inorganic solid waste Organics
RCRA Code:	D016
Meth Code:	H141 - Storage, Bulking, And/Or Transfer Off Site--No Treatment/Reovery (H010-H129) Or (H131-H135)
Quantity Tons:	0.014
Waste Quantity:	28
Quantity Unit:	P
Additional Code 1:	Not reported
Additional Code 2:	Not reported
Additional Code 3:	Not reported
Additional Code 4:	Not reported
Additional Code 5:	Not reported

Shipment Date:	20111115
Creation Date:	Not reported
Receipt Date:	Not reported
Manifest ID:	000210595PSC
Trans EPA ID:	CAD008364432
Trans Name:	RHO CHEM LLC
Trans 2 EPA ID:	CAD983649880
Trans 2 Name:	PSC ENVIRONMENTAL SERVICES OF POMONA LP
TSDF EPA ID:	CAD008364432
Trans Name:	RHO CHEM LLC
TSDF Alt EPA ID:	Not reported
TSDF Alt Name:	Not reported
Waste Code Description:	213 - Hydrocarbon solvents (benzene, hexane, Stoddard, etc.
RCRA Code:	D018
Meth Code:	H061 - Fuel Blending Prior To Energy Recovery At Another Site
Quantity Tons:	0.011
Waste Quantity:	22
Quantity Unit:	P
Additional Code 1:	D001
Additional Code 2:	Not reported
Additional Code 3:	Not reported
Additional Code 4:	Not reported
Additional Code 5:	Not reported

Additional Info:

Year:	2010
Gen EPA ID:	CAR000167676

Shipment Date:	20101215
Creation Date:	Not reported
Receipt Date:	Not reported
Manifest ID:	000076053MWI
Trans EPA ID:	CAD008364432
Trans Name:	RHO CHEM LLC
Trans 2 EPA ID:	CAD983649880
Trans 2 Name:	PSC ENVIRONMENTAL SERVICE OF POMONA LP
TSDF EPA ID:	CAD008364432
Trans Name:	RHO CHEM LLC
TSDF Alt EPA ID:	Not reported

HOME DEPOT #0658 (Continued) **S113177950**

TSDF Alt Name:	Not reported
Waste Code Description:	122 - Alkaline solution without metals (pH > 12.5
RCRA Code:	D002
Meth Code:	H141 - Storage, Bulking, And/Or Transfer Off Site--No Treatment/Reovery (H010-H129) Or (H131-H135)
Quantity Tons:	0.001
Waste Quantity:	2
Quantity Unit:	P
Additional Code 1:	Not reported
Additional Code 2:	Not reported
Additional Code 3:	Not reported
Additional Code 4:	Not reported
Additional Code 5:	Not reported
Shipment Date:	20101215
Creation Date:	Not reported
Receipt Date:	Not reported
Manifest ID:	000076053MWI
Trans EPA ID:	CAD008364432
Trans Name:	RHO CHEM LLC
Trans 2 EPA ID:	CAD983649880
Trans 2 Name:	PSC ENVIRONMENTAL SERVICE OF POMONA LP
TSDF EPA ID:	CAD008364432
Trans Name:	RHO CHEM LLC
TSDF Alt EPA ID:	Not reported
TSDF Alt Name:	Not reported
Waste Code Description:	122 - Alkaline solution without metals (pH > 12.5
RCRA Code:	D002
Meth Code:	H141 - Storage, Bulking, And/Or Transfer Off Site--No Treatment/Reovery (H010-H129) Or (H131-H135)
Quantity Tons:	0.002
Waste Quantity:	4
Quantity Unit:	P
Additional Code 1:	Not reported
Additional Code 2:	Not reported
Additional Code 3:	Not reported
Additional Code 4:	Not reported
Additional Code 5:	Not reported
Shipment Date:	20101215
Creation Date:	2/19/2011 18:30:32
Receipt Date:	20101217
Manifest ID:	000076053MWI
Trans EPA ID:	CAD008364432
Trans Name:	RHO CHEM LLC
Trans 2 EPA ID:	CAD983649880
Trans 2 Name:	PSC ENVIRONMENTAL SERVICE OF POMONA LP
TSDF EPA ID:	CAD008364432
Trans Name:	RHO CHEM LLC
TSDF Alt EPA ID:	Not reported
TSDF Alt Name:	Not reported
Waste Code Description:	214 - Unspecified solvent mixture
RCRA Code:	D035
Meth Code:	H061 - Fuel Blending Prior To Energy Recovery At Another Site
Quantity Tons:	0.017
Waste Quantity:	34
Quantity Unit:	P

HOME DEPOT #0658 (Continued) **S113177950**

Additional Code 1:	D001
Additional Code 2:	Not reported
Additional Code 3:	Not reported
Additional Code 4:	Not reported
Additional Code 5:	Not reported
Shipment Date:	20101215
Creation Date:	2/19/2011 18:30:32
Receipt Date:	20101217
Manifest ID:	000076053MWI
Trans EPA ID:	CAD008364432
Trans Name:	RHO CHEM LLC
Trans 2 EPA ID:	CAD983649880
Trans 2 Name:	PSC ENVIRONMENTAL SERVICE OF POMONA LP
TSDF EPA ID:	CAD008364432
Trans Name:	RHO CHEM LLC
TSDF Alt EPA ID:	Not reported
TSDF Alt Name:	Not reported
Waste Code Description:	331 - Off-specification, aged, or surplus organics
RCRA Code:	D035
Meth Code:	H141 - Storage, Bulking, And/Or Transfer Off Site--No Treatment/Reovery (H010-H129) Or (H131-H135)
Quantity Tons:	0.0705
Waste Quantity:	141
Quantity Unit:	P
Additional Code 1:	D008
Additional Code 2:	D007
Additional Code 3:	D005
Additional Code 4:	D001
Additional Code 5:	Not reported
Shipment Date:	20101215
Creation Date:	Not reported
Receipt Date:	Not reported
Manifest ID:	000076053MWI
Trans EPA ID:	CAD008364432
Trans Name:	RHO CHEM LLC
Trans 2 EPA ID:	CAD983649880
Trans 2 Name:	PSC ENVIRONMENTAL SERVICE OF POMONA LP
TSDF EPA ID:	CAD008364432
Trans Name:	RHO CHEM LLC
TSDF Alt EPA ID:	Not reported
TSDF Alt Name:	Not reported
Waste Code Description:	291 - Latex waste
RCRA Code:	Not reported
Meth Code:	H141 - Storage, Bulking, And/Or Transfer Off Site--No Treatment/Reovery (H010-H129) Or (H131-H135)
Quantity Tons:	0.163
Waste Quantity:	326
Quantity Unit:	P
Additional Code 1:	Not reported
Additional Code 2:	Not reported
Additional Code 3:	Not reported
Additional Code 4:	Not reported
Additional Code 5:	Not reported
Shipment Date:	20101215

HOME DEPOT #0658 (Continued) **S113177950**

Creation Date:	Not reported
Receipt Date:	Not reported
Manifest ID:	000076053MWI
Trans EPA ID:	CAD008364432
Trans Name:	RHO CHEM LLC
Trans 2 EPA ID:	CAD983649880
Trans 2 Name:	PSC ENVIRONMENTAL SERVICE OF POMONA LP
TSDF EPA ID:	CAD008364432
Trans Name:	RHO CHEM LLC
TSDF Alt EPA ID:	Not reported
TSDF Alt Name:	Not reported
Waste Code Description:	291 - Latex waste
RCRA Code:	Not reported
Meth Code:	H141 - Storage, Bulking, And/Or Transfer Off Site--No Treatment/Reovery (H010-H129) Or (H131-H135)
Quantity Tons:	0.056
Waste Quantity:	112
Quantity Unit:	P
Additional Code 1:	Not reported
Additional Code 2:	Not reported
Additional Code 3:	Not reported
Additional Code 4:	Not reported
Additional Code 5:	Not reported

Shipment Date:	20101215
Creation Date:	Not reported
Receipt Date:	Not reported
Manifest ID:	000076053MWI
Trans EPA ID:	CAD008364432
Trans Name:	RHO CHEM LLC
Trans 2 EPA ID:	CAD983649880
Trans 2 Name:	PSC ENVIRONMENTAL SERVICE OF POMONA LP
TSDF EPA ID:	CAD008364432
Trans Name:	RHO CHEM LLC
TSDF Alt EPA ID:	Not reported
TSDF Alt Name:	Not reported
Waste Code Description:	181 - Other inorganic solid waste Organics
RCRA Code:	D016
Meth Code:	H141 - Storage, Bulking, And/Or Transfer Off Site--No Treatment/Reovery (H010-H129) Or (H131-H135)
Quantity Tons:	0.026
Waste Quantity:	52
Quantity Unit:	P
Additional Code 1:	Not reported
Additional Code 2:	Not reported
Additional Code 3:	Not reported
Additional Code 4:	Not reported
Additional Code 5:	Not reported

Shipment Date:	20101215
Creation Date:	Not reported
Receipt Date:	Not reported
Manifest ID:	000076053MWI
Trans EPA ID:	CAD008364432
Trans Name:	RHO CHEM LLC
Trans 2 EPA ID:	CAD983649880
Trans 2 Name:	PSC ENVIRONMENTAL SERVICE OF POMONA LP

HOME DEPOT #0658 (Continued) **S113177950**

TSDF EPA ID:	CAD008364432
Trans Name:	RHO CHEM LLC
TSDF Alt EPA ID:	Not reported
TSDF Alt Name:	Not reported
Waste Code Description:	122 - Alkaline solution without metals (pH > 12.5
RCRA Code:	D002
Meth Code:	H141 - Storage, Bulking, And/Or Transfer Off Site--No Treatment/Reovery (H010-H129) Or (H131-H135)
Quantity Tons:	0.002
Waste Quantity:	4
Quantity Unit:	P
Additional Code 1:	Not reported
Additional Code 2:	Not reported
Additional Code 3:	Not reported
Additional Code 4:	Not reported
Additional Code 5:	Not reported
Shipment Date:	20101215
Creation Date:	Not reported
Receipt Date:	Not reported
Manifest ID:	000076053MWI
Trans EPA ID:	CAD008364432
Trans Name:	RHO CHEM LLC
Trans 2 EPA ID:	CAD983649880
Trans 2 Name:	PSC ENVIRONMENTAL SERVICE OF POMONA LP
TSDF EPA ID:	CAD008364432
Trans Name:	RHO CHEM LLC
TSDF Alt EPA ID:	Not reported
TSDF Alt Name:	Not reported
Waste Code Description:	122 - Alkaline solution without metals (pH > 12.5
RCRA Code:	D002
Meth Code:	H141 - Storage, Bulking, And/Or Transfer Off Site--No Treatment/Reovery (H010-H129) Or (H131-H135)
Quantity Tons:	0.001
Waste Quantity:	2
Quantity Unit:	P
Additional Code 1:	Not reported
Additional Code 2:	Not reported
Additional Code 3:	Not reported
Additional Code 4:	Not reported
Additional Code 5:	Not reported
Shipment Date:	20101215
Creation Date:	Not reported
Receipt Date:	Not reported
Manifest ID:	000076053MWI
Trans EPA ID:	CAD008364432
Trans Name:	RHO CHEM LLC
Trans 2 EPA ID:	CAD983649880
Trans 2 Name:	PSC ENVIRONMENTAL SERVICE OF POMONA LP
TSDF EPA ID:	CAD008364432
Trans Name:	RHO CHEM LLC
TSDF Alt EPA ID:	Not reported
TSDF Alt Name:	Not reported
Waste Code Description:	291 - Latex waste
RCRA Code:	Not reported
Meth Code:	H141 - Storage, Bulking, And/Or Transfer Off Site--No

HOME DEPOT #0658 (Continued) **S113177950**

	Treatment/Reovery (H010-H129) Or (H131-H135)
Quantity Tons:	0.163
Waste Quantity:	326
Quantity Unit:	P
Additional Code 1:	Not reported
Additional Code 2:	Not reported
Additional Code 3:	Not reported
Additional Code 4:	Not reported
Additional Code 5:	Not reported

Additional Info:

Year:	2014
Gen EPA ID:	CAR000167676
Shipment Date:	20141230
Creation Date:	6/25/2015 22:15:06
Receipt Date:	20150108
Manifest ID:	000917518PSC
Trans EPA ID:	CAD008364432
Trans Name:	RHO CHEM LLC
Trans 2 EPA ID:	CAD983649880
Trans 2 Name:	PSC ENVIRONMENTAL SERVICES OF POMONA LP
TSDF EPA ID:	CAD008364432
Trans Name:	RHO CHEM LLC
TSDF Alt EPA ID:	Not reported
TSDF Alt Name:	Not reported
Waste Code Description:	331 - Off-specification, aged, or surplus organics
RCRA Code:	D016
Meth Code:	H141 - Storage, Bulking, And/Or Transfer Off Site--No Treatment/Reovery (H010-H129) Or (H131-H135)
Quantity Tons:	0.0445
Waste Quantity:	89
Quantity Unit:	P
Additional Code 1:	Not reported
Additional Code 2:	Not reported
Additional Code 3:	Not reported
Additional Code 4:	Not reported
Additional Code 5:	Not reported
Shipment Date:	20141230
Creation Date:	6/25/2015 22:15:06
Receipt Date:	20150108
Manifest ID:	000917518PSC
Trans EPA ID:	CAD008364432
Trans Name:	RHO CHEM LLC
Trans 2 EPA ID:	CAD983649880
Trans 2 Name:	PSC ENVIRONMENTAL SERVICES OF POMONA LP
TSDF EPA ID:	CAD008364432
Trans Name:	RHO CHEM LLC
TSDF Alt EPA ID:	Not reported
TSDF Alt Name:	Not reported
Waste Code Description:	214 - Unspecified solvent mixture
RCRA Code:	D035
Meth Code:	H061 - Fuel Blending Prior To Energy Recovery At Another Site
Quantity Tons:	0.0295
Waste Quantity:	59
Quantity Unit:	P

HOME DEPOT #0658 (Continued) **S113177950**

Additional Code 1:	D018
Additional Code 2:	D001
Additional Code 3:	Not reported
Additional Code 4:	Not reported
Additional Code 5:	Not reported
Shipment Date:	20141230
Creation Date:	6/25/2015 22:15:06
Receipt Date:	20150108
Manifest ID:	000917518PSC
Trans EPA ID:	CAD008364432
Trans Name:	RHO CHEM LLC
Trans 2 EPA ID:	CAD983649880
Trans 2 Name:	PSC ENVIRONMENTAL SERVICES OF POMONA LP
TSDF EPA ID:	CAD008364432
Trans Name:	RHO CHEM LLC
TSDF Alt EPA ID:	Not reported
TSDF Alt Name:	Not reported
Waste Code Description:	331 - Off-specification, aged, or surplus organics
RCRA Code:	D016
Meth Code:	H141 - Storage, Bulking, And/Or Transfer Off Site--No Treatment/Reovery (H010-H129) Or (H131-H135)
Quantity Tons:	0.032
Waste Quantity:	64
Quantity Unit:	P
Additional Code 1:	D008
Additional Code 2:	D007
Additional Code 3:	D005
Additional Code 4:	D001
Additional Code 5:	Not reported
Shipment Date:	20141230
Creation Date:	6/25/2015 22:15:06
Receipt Date:	20150108
Manifest ID:	000917518PSC
Trans EPA ID:	CAD008364432
Trans Name:	RHO CHEM LLC
Trans 2 EPA ID:	CAD983649880
Trans 2 Name:	PSC ENVIRONMENTAL SERVICES OF POMONA LP
TSDF EPA ID:	CAD008364432
Trans Name:	RHO CHEM LLC
TSDF Alt EPA ID:	Not reported
TSDF Alt Name:	Not reported
Waste Code Description:	352 - Other organic solids
RCRA Code:	Not reported
Meth Code:	H141 - Storage, Bulking, And/Or Transfer Off Site--No Treatment/Reovery (H010-H129) Or (H131-H135)
Quantity Tons:	0.0645
Waste Quantity:	129
Quantity Unit:	P
Additional Code 1:	Not reported
Additional Code 2:	Not reported
Additional Code 3:	Not reported
Additional Code 4:	Not reported
Additional Code 5:	Not reported
Shipment Date:	20141216

HOME DEPOT #0658 (Continued) **S113177950**

Creation Date:	6/25/2015 22:15:06
Receipt Date:	20141223
Manifest ID:	000910643PSC
Trans EPA ID:	CAD008364432
Trans Name:	RHO CHEM LLC
Trans 2 EPA ID:	CAD983649880
Trans 2 Name:	PSC ENVIRONMENTAL SERVICES OF POMONA LP
TSDF EPA ID:	CAD008364432
Trans Name:	RHO CHEM LLC
TSDF Alt EPA ID:	Not reported
TSDF Alt Name:	Not reported
Waste Code Description:	352 - Other organic solids
RCRA Code:	Not reported
Meth Code:	H141 - Storage, Bulking, And/Or Transfer Off Site--No Treatment/Reovery (H010-H129) Or (H131-H135)
Quantity Tons:	0.271
Waste Quantity:	542
Quantity Unit:	P
Additional Code 1:	Not reported
Additional Code 2:	Not reported
Additional Code 3:	Not reported
Additional Code 4:	Not reported
Additional Code 5:	Not reported

Shipment Date:	20141216
Creation Date:	6/25/2015 22:15:06
Receipt Date:	20141223
Manifest ID:	000910643PSC
Trans EPA ID:	CAD008364432
Trans Name:	RHO CHEM LLC
Trans 2 EPA ID:	CAD983649880
Trans 2 Name:	PSC ENVIRONMENTAL SERVICES OF POMONA LP
TSDF EPA ID:	CAD008364432
Trans Name:	RHO CHEM LLC
TSDF Alt EPA ID:	Not reported
TSDF Alt Name:	Not reported
Waste Code Description:	- Not reported
RCRA Code:	Not reported
Meth Code:	H141 - Storage, Bulking, And/Or Transfer Off Site--No Treatment/Reovery (H010-H129) Or (H131-H135)
Quantity Tons:	0.058
Waste Quantity:	116
Quantity Unit:	P
Additional Code 1:	Not reported
Additional Code 2:	Not reported
Additional Code 3:	Not reported
Additional Code 4:	Not reported
Additional Code 5:	Not reported

Shipment Date:	20141216
Creation Date:	6/25/2015 22:15:06
Receipt Date:	20141223
Manifest ID:	000910643PSC
Trans EPA ID:	CAD008364432
Trans Name:	RHO CHEM LLC
Trans 2 EPA ID:	CAD983649880
Trans 2 Name:	PSC ENVIRONMENTAL SERVICES OF POMONA LP

HOME DEPOT #0658 (Continued) **S113177950**

TSDF EPA ID:	CAD008364432
Trans Name:	RHO CHEM LLC
TSDF Alt EPA ID:	Not reported
TSDF Alt Name:	Not reported
Waste Code Description:	214 - Unspecified solvent mixture
RCRA Code:	D035
Meth Code:	H061 - Fuel Blending Prior To Energy Recovery At Another Site
Quantity Tons:	0.029
Waste Quantity:	58
Quantity Unit:	P
Additional Code 1:	D018
Additional Code 2:	D001
Additional Code 3:	Not reported
Additional Code 4:	Not reported
Additional Code 5:	Not reported
Shipment Date:	20141216
Creation Date:	6/25/2015 22:15:06
Receipt Date:	20141223
Manifest ID:	000910643PSC
Trans EPA ID:	CAD008364432
Trans Name:	RHO CHEM LLC
Trans 2 EPA ID:	CAD983649880
Trans 2 Name:	PSC ENVIRONMENTAL SERVICES OF POMONA LP
TSDF EPA ID:	CAD008364432
Trans Name:	RHO CHEM LLC
TSDF Alt EPA ID:	Not reported
TSDF Alt Name:	Not reported
Waste Code Description:	331 - Off-specification, aged, or surplus organics
RCRA Code:	D016
Meth Code:	H141 - Storage, Bulking, And/Or Transfer Off Site--No Treatment/Reovery (H010-H129) Or (H131-H135)
Quantity Tons:	0.021
Waste Quantity:	42
Quantity Unit:	P
Additional Code 1:	D008
Additional Code 2:	D007
Additional Code 3:	D005
Additional Code 4:	D001
Additional Code 5:	Not reported
Shipment Date:	20141202
Creation Date:	Not reported
Receipt Date:	Not reported
Manifest ID:	000900741PSC
Trans EPA ID:	CAD008364432
Trans Name:	RHO CHEM LLC
Trans 2 EPA ID:	CAD983649880
Trans 2 Name:	PSC ENVIRONMENTAL SERVICES OF POMONA LP
TSDF EPA ID:	CAD008364432
Trans Name:	RHO CHEM LLC
TSDF Alt EPA ID:	Not reported
TSDF Alt Name:	Not reported
Waste Code Description:	- Not reported
RCRA Code:	Not reported
Meth Code:	H141 - Storage, Bulking, And/Or Transfer Off Site--No Treatment/Reovery (H010-H129) Or (H131-H135)

HOME DEPOT #0658 (Continued) **S113177950**

Quantity Tons:	0.075
Waste Quantity:	150
Quantity Unit:	P
Additional Code 1:	Not reported
Additional Code 2:	Not reported
Additional Code 3:	Not reported
Additional Code 4:	Not reported
Additional Code 5:	Not reported
Shipment Date:	20141202
Creation Date:	Not reported
Receipt Date:	Not reported
Manifest ID:	000900741PSC
Trans EPA ID:	CAD008364432
Trans Name:	RHO CHEM LLC
Trans 2 EPA ID:	CAD983649880
Trans 2 Name:	PSC ENVIRONMENTAL SERVICES OF POMONA LP
TSDF EPA ID:	CAD008364432
Trans Name:	RHO CHEM LLC
TSDF Alt EPA ID:	Not reported
TSDF Alt Name:	Not reported
Waste Code Description:	291 - Latex waste
RCRA Code:	Not reported
Meth Code:	H141 - Storage, Bulking, And/Or Transfer Off Site--No Treatment/Reovery (H010-H129) Or (H131-H135)
Quantity Tons:	0.0445
Waste Quantity:	89
Quantity Unit:	P
Additional Code 1:	Not reported
Additional Code 2:	Not reported
Additional Code 3:	Not reported
Additional Code 4:	Not reported
Additional Code 5:	Not reported

Additional Info:

Year:	2009
Gen EPA ID:	CAR000167676
Shipment Date:	20091229
Creation Date:	3/5/2010 18:31:15
Receipt Date:	20091231
Manifest ID:	000026753MWI
Trans EPA ID:	CAD008364432
Trans Name:	RHO CHEM LLC
Trans 2 EPA ID:	Not reported
Trans 2 Name:	Not reported
TSDF EPA ID:	CAD008364432
Trans Name:	RHO CHEM LLC
TSDF Alt EPA ID:	Not reported
TSDF Alt Name:	Not reported
Waste Code Description:	331 - Off-specification, aged, or surplus organics
RCRA Code:	D035
Meth Code:	H141 - Storage, Bulking, And/Or Transfer Off Site--No Treatment/Reovery (H010-H129) Or (H131-H135)
Quantity Tons:	0.098
Waste Quantity:	196
Quantity Unit:	P

HOME DEPOT #0658 (Continued) **S113177950**

Additional Code 1:	D008
Additional Code 2:	D007
Additional Code 3:	D005
Additional Code 4:	D001
Additional Code 5:	Not reported
Shipment Date:	20091229
Creation Date:	Not reported
Receipt Date:	Not reported
Manifest ID:	000026753MWI
Trans EPA ID:	CAD008364432
Trans Name:	RHO CHEM LLC
Trans 2 EPA ID:	Not reported
Trans 2 Name:	Not reported
TSDF EPA ID:	CAD008364432
Trans Name:	RHO CHEM LLC
TSDF Alt EPA ID:	Not reported
TSDF Alt Name:	Not reported
Waste Code Description:	791 - Liquids with pH < 2 792 Liquids with pH < 2 with metals
RCRA Code:	D002
Meth Code:	H141 - Storage, Bulking, And/Or Transfer Off Site--No Treatment/Reovery (H010-H129) Or (H131-H135)
Quantity Tons:	0.018
Waste Quantity:	36
Quantity Unit:	P
Additional Code 1:	Not reported
Additional Code 2:	Not reported
Additional Code 3:	Not reported
Additional Code 4:	Not reported
Additional Code 5:	Not reported
Shipment Date:	20091229
Creation Date:	Not reported
Receipt Date:	Not reported
Manifest ID:	000026753MWI
Trans EPA ID:	CAD008364432
Trans Name:	RHO CHEM LLC
Trans 2 EPA ID:	Not reported
Trans 2 Name:	Not reported
TSDF EPA ID:	CAD008364432
Trans Name:	RHO CHEM LLC
TSDF Alt EPA ID:	Not reported
TSDF Alt Name:	Not reported
Waste Code Description:	291 - Latex waste
RCRA Code:	Not reported
Meth Code:	H141 - Storage, Bulking, And/Or Transfer Off Site--No Treatment/Reovery (H010-H129) Or (H131-H135)
Quantity Tons:	0.208
Waste Quantity:	416
Quantity Unit:	P
Additional Code 1:	Not reported
Additional Code 2:	Not reported
Additional Code 3:	Not reported
Additional Code 4:	Not reported
Additional Code 5:	Not reported
Shipment Date:	20091229

HOME DEPOT #0658 (Continued) **S113177950**

Creation Date:	Not reported
Receipt Date:	Not reported
Manifest ID:	000026753MWI
Trans EPA ID:	CAD008364432
Trans Name:	RHO CHEM LLC
Trans 2 EPA ID:	Not reported
Trans 2 Name:	Not reported
TSDF EPA ID:	CAD008364432
Trans Name:	RHO CHEM LLC
TSDF Alt EPA ID:	Not reported
TSDF Alt Name:	Not reported
Waste Code Description:	122 - Alkaline solution without metals (pH > 12.5
RCRA Code:	D002
Meth Code:	H141 - Storage, Bulking, And/Or Transfer Off Site--No Treatment/Reovery (H010-H129) Or (H131-H135)
Quantity Tons:	0.0235
Waste Quantity:	47
Quantity Unit:	P
Additional Code 1:	Not reported
Additional Code 2:	Not reported
Additional Code 3:	Not reported
Additional Code 4:	Not reported
Additional Code 5:	Not reported

Shipment Date:	20091229
Creation Date:	3/5/2010 18:31:15
Receipt Date:	20091231
Manifest ID:	000026753MWI
Trans EPA ID:	CAD008364432
Trans Name:	RHO CHEM LLC
Trans 2 EPA ID:	Not reported
Trans 2 Name:	Not reported
TSDF EPA ID:	CAD008364432
Trans Name:	RHO CHEM LLC
TSDF Alt EPA ID:	Not reported
TSDF Alt Name:	Not reported
Waste Code Description:	214 - Unspecified solvent mixture
RCRA Code:	D035
Meth Code:	H061 - Fuel Blending Prior To Energy Recovery At Another Site
Quantity Tons:	0.3125
Waste Quantity:	625
Quantity Unit:	P
Additional Code 1:	D001
Additional Code 2:	Not reported
Additional Code 3:	Not reported
Additional Code 4:	Not reported
Additional Code 5:	Not reported

Shipment Date:	20091229
Creation Date:	Not reported
Receipt Date:	Not reported
Manifest ID:	000026753MWI
Trans EPA ID:	CAD008364432
Trans Name:	RHO CHEM LLC
Trans 2 EPA ID:	Not reported
Trans 2 Name:	Not reported
TSDF EPA ID:	CAD008364432

HOME DEPOT #0658 (Continued) **S113177950**

Trans Name:	RHO CHEM LLC
TSDF Alt EPA ID:	Not reported
TSDF Alt Name:	Not reported
Waste Code Description:	181 - Other inorganic solid waste Organics
RCRA Code:	D016
Meth Code:	H141 - Storage, Bulking, And/Or Transfer Off Site--No Treatment/Reovery (H010-H129) Or (H131-H135)
Quantity Tons:	0.057
Waste Quantity:	114
Quantity Unit:	P
Additional Code 1:	Not reported
Additional Code 2:	Not reported
Additional Code 3:	Not reported
Additional Code 4:	Not reported
Additional Code 5:	Not reported
Shipment Date:	20091229
Creation Date:	Not reported
Receipt Date:	Not reported
Manifest ID:	000026753MWI
Trans EPA ID:	CAD008364432
Trans Name:	RHO CHEM LLC
Trans 2 EPA ID:	Not reported
Trans 2 Name:	Not reported
TSDF EPA ID:	CAD008364432
Trans Name:	RHO CHEM LLC
TSDF Alt EPA ID:	Not reported
TSDF Alt Name:	Not reported
Waste Code Description:	181 - Other inorganic solid waste Organics
RCRA Code:	D009
Meth Code:	H141 - Storage, Bulking, And/Or Transfer Off Site--No Treatment/Reovery (H010-H129) Or (H131-H135)
Quantity Tons:	0.0345
Waste Quantity:	69
Quantity Unit:	P
Additional Code 1:	Not reported
Additional Code 2:	Not reported
Additional Code 3:	Not reported
Additional Code 4:	Not reported
Additional Code 5:	Not reported
Shipment Date:	20091229
Creation Date:	Not reported
Receipt Date:	Not reported
Manifest ID:	000026753MWI
Trans EPA ID:	CAD008364432
Trans Name:	RHO CHEM LLC
Trans 2 EPA ID:	Not reported
Trans 2 Name:	Not reported
TSDF EPA ID:	CAD008364432
Trans Name:	RHO CHEM LLC
TSDF Alt EPA ID:	Not reported
TSDF Alt Name:	Not reported
Waste Code Description:	122 - Alkaline solution without metals (pH > 12.5
RCRA Code:	D002
Meth Code:	H141 - Storage, Bulking, And/Or Transfer Off Site--No Treatment/Reovery (H010-H129) Or (H131-H135)

HOME DEPOT #0658 (Continued) **S113177950**

Quantity Tons:	0.028
Waste Quantity:	56
Quantity Unit:	P
Additional Code 1:	Not reported
Additional Code 2:	Not reported
Additional Code 3:	Not reported
Additional Code 4:	Not reported
Additional Code 5:	Not reported
Shipment Date:	20091229
Creation Date:	3/5/2010 18:31:15
Receipt Date:	20091231
Manifest ID:	000026753MWI
Trans EPA ID:	CAD008364432
Trans Name:	RHO CHEM LLC
Trans 2 EPA ID:	Not reported
Trans 2 Name:	Not reported
TSDF EPA ID:	CAD008364432
Trans Name:	RHO CHEM LLC
TSDF Alt EPA ID:	Not reported
TSDF Alt Name:	Not reported
Waste Code Description:	331 - Off-specification, aged, or surplus organics
RCRA Code:	D016
Meth Code:	H141 - Storage, Bulking, And/Or Transfer Off Site--No Treatment/Reovery (H010-H129) Or (H131-H135)
Quantity Tons:	0.0815
Waste Quantity:	163
Quantity Unit:	P
Additional Code 1:	Not reported
Additional Code 2:	Not reported
Additional Code 3:	Not reported
Additional Code 4:	Not reported
Additional Code 5:	Not reported
Shipment Date:	20091229
Creation Date:	Not reported
Receipt Date:	Not reported
Manifest ID:	000026753MWI
Trans EPA ID:	CAD008364432
Trans Name:	RHO CHEM LLC
Trans 2 EPA ID:	Not reported
Trans 2 Name:	Not reported
TSDF EPA ID:	CAD008364432
Trans Name:	RHO CHEM LLC
TSDF Alt EPA ID:	Not reported
TSDF Alt Name:	Not reported
Waste Code Description:	291 - Latex waste
RCRA Code:	Not reported
Meth Code:	H141 - Storage, Bulking, And/Or Transfer Off Site--No Treatment/Reovery (H010-H129) Or (H131-H135)
Quantity Tons:	0.1975
Waste Quantity:	395
Quantity Unit:	P
Additional Code 1:	Not reported
Additional Code 2:	Not reported
Additional Code 3:	Not reported
Additional Code 4:	Not reported

HOME DEPOT #0658 (Continued) **S113177950**

Additional Code 5: Not reported

HWTS:
Name: HOME DEPOT #0658
Address: 725 PLAZA CT
Address 2: Not reported
City,State,Zip: CHULA VISTA, CA 91910
EPA ID: CAR000167676
Inactive Date: Not reported
Create Date: 01/05/2005
Last Act Date: Not reported
Mailing Name: Not reported
Mailing Address: 9950 CHEMICAL ROAD
Mailing Address 2: Not reported
Mailing City,State,Zip: PASADENA, TX 775070000
Owner Name: HOME DEPOT USA
Owner Address: 2455 PACES FERRY RD
Owner Address 2: Not reported
Owner City,State,Zip: ATLANTA, GA 30339
Contact Name: ASHLEY CAMPBELL
Contact Address: 9950 CHEMICAL ROAD
Contact Address 2: Not reported
City,State,Zip: PASADENA, TX 77507
Facility Status: Active
Facility Type: PERMANENT
Category: FEDERAL
Latitude: 32.637185
Longitude: -117.029969

NAICS:
EPA ID: CAR000167676
Create Date: 2009-10-12 09:17:05.343
NAICS Code: 44413
NAICS Description: Hardware Stores
Issued EPA ID Date: 2005-01-05 10:25:00
Inactive Date: Not reported
Facility Name: HOME DEPOT #0658
Facility Address: 725 PLAZA CT
Facility Address 2: Not reported
Facility City: CHULA VISTA
Facility County: Not reported
Facility State: CA
Facility Zip: 919107806

L88 **BONITA POINT DENTAL ARTS** **FINDS** **1023301813**
East **145 WILLOW ST** **N/A**
< 1/8 **BONITA, CA 91902**
0.062 mi.
328 ft. **Site 1 of 5 in cluster L**

Actual:
67 ft.

Focus Map:
2

FINDS:
Registry ID: 110065939783

Click Here for FRS Facility Detail Report:

Environmental Interest/Information System:
STATE MASTER

BONITA POINT DENTAL ARTS (Continued) **1023301813**

Click this hyperlink while viewing on your computer to access additional FINDS: detail in the EDR Site Report.

L89 **BONITA POINT DENTAL ARTS** **San Diego Co. HMMD** **S106066176**
East **145 WILLOW ST STE 100** **CERS** **N/A**
< 1/8 **BONITA, CA 91902**
0.062 mi.
328 ft. **Site 2 of 5 in cluster L**

Actual:
67 ft.

Focus Map:
2

HMMD SAN DIEGO:

Name:	CARLOS ESPANA DDS
Address:	145 WILLOW ST
City,State,Zip:	BONITA, CA 91902
Permit Number:	207060
Business Type:	6HK10
EPA Id Number:	Not reported
APN:	591-240-36-00
Last HMMD Inspection:	09/02/2009
Facility Telephone:	619-479-1942
Permit Status:	INAC
Permit Expiration:	12/31/2010
Date Last Updated:	11/02/2012
Facility Owner:	CARLOS ESPANA DDS
Facility Mailing Address:	145 WILLOW ST #101
Facility Mailing City:	BONITA
Facility Mailing State:	CA
Facility Mailing Zip:	91902
UST Owner:	Not reported
Handle Regulated Hazmat:	Not reported
Own Or Operate UST:	Not reported
Subject To APSA:	Not reported
Generate Haz Waste:	Y
Treat Haz Waste:	Not reported
Generate Medical Waste:	Not reported

Violations Inactive Permits:

Permit Number:	207060
Update Date:	11/02/2012
Inspection Date:	09/02/2009
Violation Code:	6HV0304
Violation:	WASTE DETERMINATION NOT MADE
Violation Citation:	Generator of a waste has not determined if that waste is a hazardous waste as defined by law. CCR 66262.11 & 66260.200(c)
Activity:	Inactive Permit

Name:	STEVEN H FERRIOT DDS
Address:	145 WILLOW ST
City,State,Zip:	BONITA, CA 91902
Permit Number:	150189
Business Type:	6HK10
EPA Id Number:	Not reported
APN:	591-240-36-00
Last HMMD Inspection:	08/05/2003
Facility Telephone:	619-479-1942
Permit Status:	INAC
Permit Expiration:	11/30/2006
Date Last Updated:	11/02/2012

BONITA POINT DENTAL ARTS (Continued) **S106066176**

Facility Owner:	STEVEN H FERRIOT DDS
Facility Mailing Address:	145 WILLOW ST 101
Facility Mailing City:	BONITA
Facility Mailing State:	CA
Facility Mailing Zip:	91902-1341
UST Owner:	Not reported
Handle Regulated Hazmat:	Not reported
Own Or Operate UST:	Not reported
Subject To APSA:	Not reported
Generate Haz Waste:	Y
Treat Haz Waste:	Not reported
Generate Medical Waste:	Not reported

Violations Inactive Permits:

Permit Number:	150189
Update Date:	11/02/2012
Inspection Date:	08/05/2003
Violation Code:	6HV4309
Violation:	SQG:MWMP OR EQUIV NOT ONSITE
Violation Citation:	Medical Waste Management Plan or equivalent information not onsite for review (SQG). 117945
Activity:	Inactive Permit

CERS:

Name:	BONITA POINT DENTAL ARTS
Address:	145 WILLOW ST STE 100
City,State,Zip:	BONITA, CA 91902
Site ID:	99569
CERS ID:	10478539
CERS Description:	Chemical Storage Facilities

Affiliation:

Affiliation Type Desc:	CUPA District
Entity Name:	San Diego County Env Health Qlty
Entity Title:	Not reported
Affiliation Address:	PO Box 129261
Affiliation City:	San Diego
Affiliation State:	CA
Affiliation Country:	Not reported
Affiliation Zip:	92112-9261
Affiliation Phone:	(858) 505-6880,

Affiliation Type Desc:	Document Preparer
Entity Name:	Lourdes Clemente
Entity Title:	Not reported
Affiliation Address:	Not reported
Affiliation City:	Not reported
Affiliation State:	Not reported
Affiliation Country:	Not reported
Affiliation Zip:	Not reported
Affiliation Phone:	,

Affiliation Type Desc:	Environmental Contact
Entity Name:	Lourdes Clemente
Entity Title:	Not reported
Affiliation Address:	145 Willow St Ste 100
Affiliation City:	Bonita

BONITA POINT DENTAL ARTS (Continued) **S106066176**

Affiliation State: CA
Affiliation Country: Not reported
Affiliation Zip: 91902
Affiliation Phone: ,

Affiliation Type Desc: Facility Mailing Address
Entity Name: Mailing Address
Entity Title: Not reported
Affiliation Address: 145 Willow St Ste 100
Affiliation City: Bonita
Affiliation State: CA
Affiliation Country: Not reported
Affiliation Zip: 91902
Affiliation Phone: ,

Affiliation Type Desc: Parent Corporation
Entity Name: Hoffner Pascua DDS Inc.
Entity Title: Not reported
Affiliation Address: Not reported
Affiliation City: Not reported
Affiliation State: Not reported
Affiliation Country: Not reported
Affiliation Zip: Not reported
Affiliation Phone: ,

Affiliation Type Desc: Operator
Entity Name: Hoffner Pascua
Entity Title: Not reported
Affiliation Address: Not reported
Affiliation City: Not reported
Affiliation State: Not reported
Affiliation Country: Not reported
Affiliation Zip: Not reported
Affiliation Phone: (619) 482-9700,

Affiliation Type Desc: Identification Signer
Entity Name: Lourdes Clemente
Entity Title: Not reported
Affiliation Address: Not reported
Affiliation City: Not reported
Affiliation State: Not reported
Affiliation Country: Not reported
Affiliation Zip: Not reported
Affiliation Phone: ,

Affiliation Type Desc: Legal Owner
Entity Name: Hoffner Pascua DDS, Inc.
Entity Title: Not reported
Affiliation Address: 145 Willow St Ste 100
Affiliation City: Bonita
Affiliation State: CA
Affiliation Country: United States
Affiliation Zip: 91902
Affiliation Phone: (619) 482-9700,

L90 **CARLOS ESPANA DDS** **HAZNET** **S113143328**
East **145 WILLOW ST STE 101** **HWTS** **N/A**
< 1/8 **BONITA, CA 91902**
0.062 mi.
328 ft. **Site 3 of 5 in cluster L**

Actual:
67 ft.

Focus Map:
2

HAZNET:

Name:	CARLOS ESPANA DDS
Address:	145 WILLOW ST STE 101
Address 2:	Not reported
City,State,Zip:	BONITA, CA 91902
Contact:	STELLA MCINTIRER
Telephone:	6194791942
Mailing Name:	Not reported
Mailing Address:	145 WILLOW ST STE 101
Year:	2007
Gepaid:	CAL000308590
TSD EPA ID:	CAD008364432
CA Waste Code:	214 - Unspecified solvent mixture
Disposal Method:	H061 - Fuel Blending Prior To Energy Recovery At Another Site
Tons:	0.018

Additional Info:

Year:	2007
Gen EPA ID:	CAL000308590
Shipment Date:	20070606
Creation Date:	10/18/2007 18:30:31
Receipt Date:	20070608
Manifest ID:	002079161JJK
Trans EPA ID:	CAL000275504
Trans Name:	PATTERSON DENTAL SUPPLY
Trans 2 EPA ID:	Not reported
Trans 2 Name:	Not reported
TSDF EPA ID:	CAD008364432
Trans Name:	RHO-CHEM
TSDF Alt EPA ID:	Not reported
TSDF Alt Name:	Not reported
Waste Code Description:	214 - Unspecified solvent mixture
RCRA Code:	F003
Meth Code:	H061 - Fuel Blending Prior To Energy Recovery At Another Site
Quantity Tons:	0.018
Waste Quantity:	5
Quantity Unit:	G
Additional Code 1:	D001
Additional Code 2:	Not reported
Additional Code 3:	Not reported
Additional Code 4:	Not reported
Additional Code 5:	Not reported

HWTS:

Name:	CARLOS ESPANA DDS
Address:	145 WILLOW ST STE 101
Address 2:	Not reported
City,State,Zip:	BONITA, CA 91902
EPA ID:	CAL000308590

CARLOS ESPANA DDS (Continued) **S113143328**

Inactive Date:	06/30/2008
Create Date:	07/03/2006
Last Act Date:	Not reported
Mailing Name:	Not reported
Mailing Address:	145 WILLOW ST STE 101
Mailing Address 2:	Not reported
Mailing City,State,Zip:	BONITA, CA 91902
Owner Name:	CARLOS ESPANA DDS
Owner Address:	145 WILLOW ST STE 101
Owner Address 2:	Not reported
Owner City,State,Zip:	BONITA, CA 91902
Contact Name:	STELLA MCINTIRER
Contact Address:	145 WILLOW ST STE 101
Contact Address 2:	Not reported
City,State,Zip:	BONITA, CA 91902
Facility Status:	Inactive
Facility Type:	PERMANENT
Category:	STATE
Latitude:	32.65878
Longitude:	-117.041725

NAICS:

EPA ID:	CAL000308590
Create Date:	2006-07-03 08:55:45.267
NAICS Code:	62121
NAICS Description:	Offices of Dentists
Issued EPA ID Date:	2006-07-03 08:55:45.25000
Inactive Date:	2008-06-30 00:00:00
Facility Name:	CARLOS ESPANA DDS
Facility Address:	145 WILLOW ST STE 101
Facility Address 2:	Not reported
Facility City:	BONITA
Facility County:	Not reported
Facility State:	CA
Facility Zip:	91902

L91 **DR STEVEN FERRIOT DDS** **HAZNET** **S113091919**
East **145 WILLOW ST, #101** **HWTS** **N/A**
< 1/8 **BONITA, CA 91902**
0.062 mi.
328 ft. **Site 4 of 5 in cluster L**

Actual:
67 ft.

Focus Map:
2

HAZNET:

Name:	DR STEVEN FERRIOT DDS
Address:	145 WILLOW ST, #101
Address 2:	Not reported
City,State,Zip:	BONITA, CA 919020000
Contact:	S MCINTIRE/INFECTION CTRL OFCR
Telephone:	6194791942
Mailing Name:	Not reported
Mailing Address:	145 WILLOW ST # 101
Year:	2002
Gepaid:	CAL000174634
TSD EPA ID:	CAL000212588
CA Waste Code:	212 - Oxygenated solvents (acetone, butanol, ethyl acetate, etc.)
Disposal Method:	-

DR STEVEN FERRIOT DDS (Continued) **S113091919**

Tons: 0.0132

Year: 2001
Gepaid: CAL000174634
TSD EPA ID: CAD028409019
CA Waste Code: 212 - Oxygenated solvents (acetone, butanol, ethyl acetate, etc.)
Disposal Method: H01 - Transfer Station
Tons: 0.0165

Year: 2001
Gepaid: CAL000174634
TSD EPA ID: CAL000212588
CA Waste Code: 212 - Oxygenated solvents (acetone, butanol, ethyl acetate, etc.)
Disposal Method: -
Tons: 0.0165

Year: 2001
Gepaid: CAL000174634
TSD EPA ID: CAL000212588
CA Waste Code: 181 - Other inorganic solid waste
Disposal Method: -
Tons: 0.0001

Year: 2000
Gepaid: CAL000174634
TSD EPA ID: CAD028409019
CA Waste Code: 135 - Unspecified aqueous solution
Disposal Method: T01 - Treatment, Tank
Tons: 0.0546

Year: 2000
Gepaid: CAL000174634
TSD EPA ID: CAD028409019
CA Waste Code: 212 - Oxygenated solvents (acetone, butanol, ethyl acetate, etc.)
Disposal Method: H01 - Transfer Station
Tons: 0.0132

Year: 1999
Gepaid: CAL000174634
TSD EPA ID: CAD028409019
CA Waste Code: 135 - Unspecified aqueous solution
Disposal Method: T01 - Treatment, Tank
Tons: 0.021

Year: 1997
Gepaid: CAL000174634
TSD EPA ID: CAT000613976
CA Waste Code: 541 - Photochemicals/photoprocessing waste
Disposal Method: H01 - Transfer Station
Tons: 0.0208

Additional Info:
Year: 2000
Gen EPA ID: CAL000174634

Shipment Date: 20000802

DR STEVEN FERRIOT DDS (Continued) **S113091919**

Creation Date:	9/25/2000 0:00:00
Receipt Date:	20000804
Manifest ID:	20148549
Trans EPA ID:	CAL000827859
Trans Name:	Not reported
Trans 2 EPA ID:	Not reported
Trans 2 Name:	Not reported
TSDF EPA ID:	CAD028409019
Trans Name:	Not reported
TSDF Alt EPA ID:	CAD028409019
TSDF Alt Name:	Not reported
Waste Code Description:	135 - Unspecified aqueous solution
RCRA Code:	Not reported
Meth Code:	T01 - Treatment, Tank
Quantity Tons:	0.0126
Waste Quantity:	3
Quantity Unit:	G
Additional Code 1:	Not reported
Additional Code 2:	Not reported
Additional Code 3:	Not reported
Additional Code 4:	Not reported
Additional Code 5:	Not reported

Shipment Date:	20000510
Creation Date:	7/12/2000 0:00:00
Receipt Date:	20000512
Manifest ID:	99699346
Trans EPA ID:	CAL000190216
Trans Name:	Not reported
Trans 2 EPA ID:	Not reported
Trans 2 Name:	Not reported
TSDF EPA ID:	CAD028409019
Trans Name:	Not reported
TSDF Alt EPA ID:	CAD028409019
TSDF Alt Name:	Not reported
Waste Code Description:	135 - Unspecified aqueous solution
RCRA Code:	Not reported
Meth Code:	T01 - Treatment, Tank
Quantity Tons:	0.021
Waste Quantity:	5
Quantity Unit:	G
Additional Code 1:	Not reported
Additional Code 2:	Not reported
Additional Code 3:	Not reported
Additional Code 4:	Not reported
Additional Code 5:	Not reported

Shipment Date:	20000510
Creation Date:	7/12/2000 0:00:00
Receipt Date:	20000512
Manifest ID:	99699346
Trans EPA ID:	CAL000190216
Trans Name:	Not reported
Trans 2 EPA ID:	Not reported
Trans 2 Name:	Not reported
TSDF EPA ID:	CAD028409019
Trans Name:	Not reported

DR STEVEN FERRIOT DDS (Continued) **S113091919**

TSDF Alt EPA ID:	CAD028409019
TSDF Alt Name:	Not reported
Waste Code Description:	212 - Oxygenated solvents (acetone, butanol, ethyl acetate, etc.
RCRA Code:	D001
Meth Code:	H01 - Transfer Station
Quantity Tons:	0.0132
Waste Quantity:	4
Quantity Unit:	G
Additional Code 1:	Not reported
Additional Code 2:	Not reported
Additional Code 3:	Not reported
Additional Code 4:	Not reported
Additional Code 5:	Not reported
Shipment Date:	20000217
Creation Date:	5/3/2000 0:00:00
Receipt Date:	20000225
Manifest ID:	99702582
Trans EPA ID:	CAL000827859
Trans Name:	Not reported
Trans 2 EPA ID:	Not reported
Trans 2 Name:	Not reported
TSDF EPA ID:	CAD028409019
Trans Name:	Not reported
TSDF Alt EPA ID:	CAD028409019
TSDF Alt Name:	Not reported
Waste Code Description:	135 - Unspecified aqueous solution
RCRA Code:	Not reported
Meth Code:	T01 - Treatment, Tank
Quantity Tons:	0.021
Waste Quantity:	5
Quantity Unit:	G
Additional Code 1:	Not reported
Additional Code 2:	Not reported
Additional Code 3:	Not reported
Additional Code 4:	Not reported
Additional Code 5:	Not reported

Additional Info:

Year:	2002
Gen EPA ID:	CAL000174634
Shipment Date:	20020313
Creation Date:	7/22/2002 18:32:38
Receipt Date:	20020318
Manifest ID:	21640854
Trans EPA ID:	CAL000827859
Trans Name:	Not reported
Trans 2 EPA ID:	Not reported
Trans 2 Name:	Not reported
TSDF EPA ID:	CAL000212588
Trans Name:	Not reported
TSDF Alt EPA ID:	Not reported
TSDF Alt Name:	Not reported
Waste Code Description:	212 - Oxygenated solvents (acetone, butanol, ethyl acetate, etc.
RCRA Code:	D001
Meth Code:	- Not reported

DR STEVEN FERRIOT DDS (Continued) **S113091919**

Quantity Tons:	0.0132
Waste Quantity:	4
Quantity Unit:	G
Additional Code 1:	Not reported
Additional Code 2:	Not reported
Additional Code 3:	Not reported
Additional Code 4:	Not reported
Additional Code 5:	Not reported

Additional Info:

Year:	2001
Gen EPA ID:	CAL000174634
Shipment Date:	20010926
Creation Date:	12/17/2001 0:00:00
Receipt Date:	20011001
Manifest ID:	21143455
Trans EPA ID:	CAL000827859
Trans Name:	Not reported
Trans 2 EPA ID:	Not reported
Trans 2 Name:	Not reported
TSDF EPA ID:	CAL000212588
Trans Name:	Not reported
TSDF Alt EPA ID:	Not reported
TSDF Alt Name:	Not reported
Waste Code Description:	212 - Oxygenated solvents (acetone, butanol, ethyl acetate, etc.
RCRA Code:	D001
Meth Code:	- Not reported
Quantity Tons:	0.0165
Waste Quantity:	5
Quantity Unit:	G
Additional Code 1:	Not reported
Additional Code 2:	Not reported
Additional Code 3:	Not reported
Additional Code 4:	Not reported
Additional Code 5:	Not reported
Shipment Date:	20010702
Creation Date:	10/1/2001 0:00:00
Receipt Date:	20010710
Manifest ID:	20824381
Trans EPA ID:	CAL000827859
Trans Name:	Not reported
Trans 2 EPA ID:	Not reported
Trans 2 Name:	Not reported
TSDF EPA ID:	CAL000212588
Trans Name:	Not reported
TSDF Alt EPA ID:	CAL000212588
TSDF Alt Name:	Not reported
Waste Code Description:	181 - Other inorganic solid waste Organics
RCRA Code:	D009
Meth Code:	- Not reported
Quantity Tons:	0.0001
Waste Quantity:	0.025
Quantity Unit:	G
Additional Code 1:	Not reported
Additional Code 2:	Not reported

DR STEVEN FERRIOT DDS (Continued) **S113091919**

Additional Code 3:	Not reported
Additional Code 4:	Not reported
Additional Code 5:	Not reported
Shipment Date:	20010117
Creation Date:	3/22/2001 0:00:00
Receipt Date:	20010119
Manifest ID:	20147533
Trans EPA ID:	CAL000827859
Trans Name:	Not reported
Trans 2 EPA ID:	Not reported
Trans 2 Name:	Not reported
TSDF EPA ID:	CAD028409019
Trans Name:	Not reported
TSDF Alt EPA ID:	CAD028409019
TSDF Alt Name:	Not reported
Waste Code Description:	212 - Oxygenated solvents (acetone, butanol, ethyl acetate, etc.
RCRA Code:	D001
Meth Code:	H01 - Transfer Station
Quantity Tons:	0.0165
Waste Quantity:	5
Quantity Unit:	G
Additional Code 1:	Not reported
Additional Code 2:	Not reported
Additional Code 3:	Not reported
Additional Code 4:	Not reported
Additional Code 5:	Not reported

Additional Info:

Year:	1997
Gen EPA ID:	CAL000174634
Shipment Date:	19970324
Creation Date:	6/26/1997 0:00:00
Receipt Date:	19970326
Manifest ID:	96485547
Trans EPA ID:	ILD984908202
Trans Name:	Not reported
Trans 2 EPA ID:	Not reported
Trans 2 Name:	Not reported
TSDF EPA ID:	CAT000613976
Trans Name:	Not reported
TSDF Alt EPA ID:	Not reported
TSDF Alt Name:	Not reported
Waste Code Description:	541 - Photochemicals / photo processing waste
RCRA Code:	D011
Meth Code:	H01 - Transfer Station
Quantity Tons:	0.0208
Waste Quantity:	5
Quantity Unit:	G
Additional Code 1:	Not reported
Additional Code 2:	Not reported
Additional Code 3:	Not reported
Additional Code 4:	Not reported
Additional Code 5:	Not reported

DR STEVEN FERRIOT DDS (Continued) **S113091919**

Additional Info:

Year:	1999
Gen EPA ID:	CAL000174634
Shipment Date:	19991123
Creation Date:	1/19/2000 0:00:00
Receipt Date:	19991129
Manifest ID:	99249806
Trans EPA ID:	CAL000190216
Trans Name:	Not reported
Trans 2 EPA ID:	Not reported
Trans 2 Name:	Not reported
TSDF EPA ID:	CAD028409019
Trans Name:	Not reported
TSDF Alt EPA ID:	CAD028409019
TSDF Alt Name:	Not reported
Waste Code Description:	135 - Unspecified aqueous solution
RCRA Code:	Not reported
Meth Code:	T01 - Treatment, Tank
Quantity Tons:	0.021
Waste Quantity:	5
Quantity Unit:	G
Additional Code 1:	Not reported
Additional Code 2:	Not reported
Additional Code 3:	Not reported
Additional Code 4:	Not reported
Additional Code 5:	Not reported

HWTS:

Name:	DR STEVEN FERRIOT DDS
Address:	145 WILLOW ST, #101
Address 2:	Not reported
City,State,Zip:	BONITA, CA 91902
EPA ID:	CAL000174634
Inactive Date:	07/03/2006
Create Date:	03/07/1996
Last Act Date:	Not reported
Mailing Name:	Not reported
Mailing Address:	145 WILLOW ST # 101
Mailing Address 2:	Not reported
Mailing City,State,Zip:	BONITA, CA 919021341
Owner Name:	DR STEVEN FERRIOT DDS
Owner Address:	Not reported
Owner Address 2:	Not reported
Owner City,State,Zip:	Not reported
Contact Name:	S MCINTIRE/INFECTION CTRL OFCR
Contact Address:	145 WILLOW ST SUITE 101
Contact Address 2:	Not reported
City,State,Zip:	BONITA, CA 919020000
Facility Status:	Inactive
Facility Type:	PERMANENT
Category:	STATE
Latitude:	32.658702
Longitude:	-117.041799

NAICS:

EPA ID:	CAL000174634

DR STEVEN FERRIOT DDS (Continued) **S113091919**

Create Date:	2002-03-14 16:36:28.000
NAICS Code:	62121
NAICS Description:	Offices of Dentists
Issued EPA ID Date:	1996-03-07 00:00:00
Inactive Date:	2006-07-03 00:00:00
Facility Name:	DR STEVEN FERRIOT DDS
Facility Address:	145 WILLOW ST, #101
Facility Address 2:	Not reported
Facility City:	BONITA
Facility County:	Not reported
Facility State:	CA
Facility Zip:	919020000

J92 **MPM SILICONES LLC** **HWTS** **S124594474**
NNE **1725 PLAZA CT** **N/A**
< 1/8 **CHULA VISTA, CA 91910**
0.067 mi.
352 ft. **Site 12 of 12 in cluster J**

Actual:
353 ft.

Focus Map:
4

HWTS:

Name:	MPM SILICONES LLC
Address:	1725 PLAZA CT
Address 2:	Not reported
City,State,Zip:	CHULA VISTA, CA 91910
EPA ID:	CAC002622197
Inactive Date:	04/03/2008
Create Date:	10/05/2007
Last Act Date:	Not reported
Mailing Name:	Not reported
Mailing Address:	260 HUDSON RIVER RD MS 19/13
Mailing Address 2:	Not reported
Mailing City,State,Zip:	WATERFORD, NY 12188
Owner Name:	MPM SILICONES LLC
Owner Address:	260 HUDSON RIVER RD MS 19/13
Owner Address 2:	Not reported
Owner City,State,Zip:	WATERFORD, NY 12188
Contact Name:	BOB FERRIS
Contact Address:	260 HUDSON RIVER RD MS 19/13
Contact Address 2:	Not reported
City,State,Zip:	WATERFORD, NY 12188
Facility Status:	Inactive
Facility Type:	TEMPORARY
Category:	STATE
Latitude:	32.637099
Longitude:	-117.029063

M93 **WALTER REED** **FINDS** **1026775552**
ESE **1129 PASEO MARGUERITA** **N/A**
< 1/8 **CHULA VISTA, CA 91910**
0.073 mi.
388 ft. **Site 1 of 4 in cluster M**

Actual:
396 ft.

FINDS:
Registry ID: 110070901212

Focus Map:
7

Click Here for FRS Facility Detail Report:

Environmental Interest/Information System:
RCRAInfo is a national information system that supports the Resource Conservation and Recovery Act (RCRA) program through the tracking of events and activities related to facilities that generate, transport, and treat, store, or dispose of hazardous waste. RCRAInfo allows RCRA program staff to track the notification, permit, compliance, and corrective action activities required under RCRA.

Click this hyperlink while viewing on your computer to access additional FINDS: detail in the EDR Site Report.

M94 **WALTER REED** **ECHO** **1026687970**
ESE **1129 PASEO MARGUERITA** **N/A**
< 1/8 **CHULA VISTA, CA 91910**
0.073 mi.
388 ft. **Site 2 of 4 in cluster M**

Actual:
396 ft.

ECHO:

Envid:	1026687970
Registry ID:	110070901212
DFR URL:	http://echo.epa.gov/detailed-facility-report?fid=110070901212
Name:	WALTER REED
Address:	1129 PASEO MARGUERITA
City,State,Zip:	CHULA VISTA, CA 91910

Focus Map:
7

M95 **WALTER REED** **HWTS** **S126395026**
ESE **1129 PASEO MARGUERITA** **N/A**
< 1/8 **CHULA VISTA, CA 91910**
0.073 mi.
388 ft. **Site 3 of 4 in cluster M**

Actual:
396 ft.

HWTS:

Name:	WALTER REED
Address:	1129 PASEO MARGUERITA
Address 2:	Not reported
City,State,Zip:	CHULA VISTA, CA 91910
EPA ID:	CAC003087574
Inactive Date:	01/07/2021
Create Date:	10/08/2020
Last Act Date:	Not reported
Mailing Name:	Not reported
Mailing Address:	1129 PASEO MARGUERITA
Mailing Address 2:	Not reported
Mailing City,State,Zip:	CHULA VISTA, CA 91910
Owner Name:	WALTER REED
Owner Address:	1129 PASEO MARGUERITA
Owner Address 2:	Not reported
Owner City,State,Zip:	CHULA VISTA, CA 91910
Contact Name:	WALTER REED

Focus Map:
7

WALTER REED (Continued) **S126395026**

Contact Address:	1129 PASEO MARGUERITA
Contact Address 2:	Not reported
City,State,Zip:	CHULA VISTA, CA 91910
Facility Status:	Inactive
Facility Type:	TEMPORARY
Category:	STATE
Latitude:	32.62695001
Longitude:	-117.017711

M96 **WALTER REED** **RCRA NonGen / NLR** **1026481566**
ESE **1129 PASEO MARGUERITA** **CAC003087574**
< 1/8 **CHULA VISTA, CA 91910**
0.073 mi.
388 ft. **Site 4 of 4 in cluster M**

Actual:
396 ft.

Focus Map:
7

RCRA NonGen / NLR:

Date Form Received by Agency:		20201008
Handler Name:	WALTER REED	
Handler Address:		1129 PASEO MARGUERITA
Handler City,State,Zip:		CHULA VISTA, CA 91910
EPA ID:		CAC003087574
Contact Name:		WALTER REED
Contact Address:		1129 PASEO MARGUERITA
Contact City,State,Zip:		CHULA VISTA, CA 91910
Contact Telephone:		619-482-0251
Contact Fax:		Not reported
Contact Email:		NANCYL@PWSEI.COM
Contact Title:		Not reported
EPA Region:		09
Land Type:		Not reported
Federal Waste Generator Description:		Not a generator, verified
Non-Notifier:		Not reported
Biennial Report Cycle:		Not reported
Accessibility:		Not reported
Active Site Indicator:		Not reported
State District Owner:		Not reported
State District:		Not reported
Mailing Address:		1129 PASEO MARGUERITA
Mailing City,State,Zip:		CHULA VISTA, CA 91910
Owner Name:		WALTER REED
Owner Type:		Other
Operator Name:		WALTER REED
Operator Type:		Other
Short-Term Generator Activity:		No
Importer Activity:		No
Mixed Waste Generator:		No
Transporter Activity:		No
Transfer Facility Activity:		No
Recycler Activity with Storage:		No
Small Quantity On-Site Burner Exemption:		No
Smelting Melting and Refining Furnace Exemption:		No
Underground Injection Control:		No
Off-Site Waste Receipt:		No
Universal Waste Indicator:		No
Universal Waste Destination Facility:		No
Federal Universal Waste:		No
Active Site Fed-Reg Treatment Storage and Disposal Facility:		Not reported
Active Site Converter Treatment storage and Disposal Facility:		Not reported

WALTER REED (Continued) **1026481566**

Active Site State-Reg Treatment Storage and Disposal Facility:	Not reported
Active Site State-Reg Handler:	---
Federal Facility Indicator:	Not reported
Hazardous Secondary Material Indicator:	N
Sub-Part K Indicator:	Not reported
Commercial TSD Indicator:	No
Treatment Storage and Disposal Type:	Not reported
2018 GPRA Permit Baseline:	Not on the Baseline
2018 GPRA Renewals Baseline:	Not on the Baseline
Permit Renewals Workload Universe:	Not reported
Permit Workload Universe:	Not reported
Permit Progress Universe:	Not reported
Post-Closure Workload Universe:	Not reported
Closure Workload Universe:	Not reported
202 GPRA Corrective Action Baseline:	No
Corrective Action Workload Universe:	No
Subject to Corrective Action Universe:	No
Non-TSDFs Where RCRA CA has Been Imposed Universe:	No
TSDFs Potentially Subject to CA Under 3004 (u)/(v) Universe:	No
TSDFs Only Subject to CA under Discretionary Auth Universe:	No
Corrective Action Priority Ranking:	No NCAPS ranking
Environmental Control Indicator:	No
Institutional Control Indicator:	No
Human Exposure Controls Indicator:	N/A
Groundwater Controls Indicator:	N/A
Operating TSDF Universe:	Not reported
Full Enforcement Universe:	Not reported
Significant Non-Complier Universe:	No
Unaddressed Significant Non-Complier Universe:	No
Addressed Significant Non-Complier Universe:	No
Significant Non-Complier With a Compliance Schedule Universe:	No
Financial Assurance Required:	Not reported
Handler Date of Last Change:	20201026
Recognized Trader-Importer:	No
Recognized Trader-Exporter:	No
Importer of Spent Lead Acid Batteries:	No
Exporter of Spent Lead Acid Batteries:	No
Recycler Activity Without Storage:	No
Manifest Broker:	No
Sub-Part P Indicator:	No

Handler - Owner Operator:

Owner/Operator Indicator:	Operator
Owner/Operator Name:	WALTER REED
Legal Status:	Other
Date Became Current:	Not reported
Date Ended Current:	Not reported
Owner/Operator Address:	1129 PASEO MARGUERITA
Owner/Operator City,State,Zip:	CHULA VISTA, CA 91910
Owner/Operator Telephone:	619-482-0251
Owner/Operator Telephone Ext:	Not reported
Owner/Operator Fax:	Not reported
Owner/Operator Email:	Not reported

Owner/Operator Indicator:	Owner
Owner/Operator Name:	WALTER REED

WALTER REED (Continued) **1026481566**

Legal Status:	Other
Date Became Current:	Not reported
Date Ended Current:	Not reported
Owner/Operator Address:	1129 PASEO MARGUERITA
Owner/Operator City,State,Zip:	CHULA VISTA, CA 91910
Owner/Operator Telephone:	619-482-0251
Owner/Operator Telephone Ext:	Not reported
Owner/Operator Fax:	Not reported
Owner/Operator Email:	Not reported

Historic Generators:

Receive Date:	20201008
Handler Name: WALTER REED	
Federal Waste Generator Description:	Not a generator, verified
State District Owner:	Not reported
Large Quantity Handler of Universal Waste:	No
Recognized Trader Importer:	No
Recognized Trader Exporter:	No
Spent Lead Acid Battery Importer:	No
Spent Lead Acid Battery Exporter:	No
Current Record:	Yes
Non Storage Recycler Activity:	Not reported
Electronic Manifest Broker:	Not reported

List of NAICS Codes and Descriptions:

NAICS Code:	56299
NAICS Description:	ALL OTHER WASTE MANAGEMENT SERVICES

Facility Has Received Notices of Violations:

Violations:	No Violations Found

Evaluation Action Summary:

Evaluations:	No Evaluations Found

97
SSW
< 1/8
0.076 mi.
403 ft.

AUTO TRANSMISSION
1069 PACIFIC HILL ST
CHULA VISTA, CA 91911

EDR Hist Auto **1020850718**
N/A

Actual:
307 ft.

EDR Hist Auto

Focus Map:
7

Year:	Name:	Type:
1999	AUTO TRANSMISSION	Automotive Transmission Repair Shops
2000	AUTO TRANSMISSION	Automotive Transmission Repair Shops
2001	AUTO TRANSMISSION	Automotive Transmission Repair Shops
2002	AUTO TRANSMISSION	Automotive Transmission Repair Shops
2003	AUTO TRANSMISSION	Automotive Transmission Repair Shops
2004	AUTO TRANSMISSION	Automotive Transmission Repair Shops
2005	AUTO TRANSMISSION	Automotive Transmission Repair Shops
2006	AUTO TRANSMISSION	Automotive Transmission Repair Shops
2007	AUTO TRANSMISSION	Automotive Transmission Repair Shops
2008	AUTO TRANSMISSION	Automotive Transmission Repair Shops

N98 **AKERS MORRIS** **RCRA NonGen / NLR** **1024763356**
SW **1065 SAGE VIEW** **CAC002983220**
< 1/8 **CHULA VISTA, CA 91910**
0.078 mi.
411 ft. **Site 1 of 4 in cluster N**

Actual:
377 ft.

Focus Map:
7

RCRA NonGen / NLR:

Date Form Received by Agency:		20181003
Handler Name:	AKERS MORRIS	
Handler Address:		1065 SAGE VIEW
Handler City,State,Zip:		CHULA VISTA, CA 91910
EPA ID:		CAC002983220
Contact Name:		AKERS MORRIS
Contact Address:		1065 SAGE VIEW
Contact City,State,Zip:		CHULA VISTA, CA 91910
Contact Telephone:		619-482-1282
Contact Fax:		Not reported
Contact Email:		CINDYEDWARDS@ALLIANCE-ENVIRO.COM
Contact Title:		Not reported
EPA Region:		09
Land Type:		Not reported
Federal Waste Generator Description:		Not a generator, verified
Non-Notifier:		Not reported
Biennial Report Cycle:		Not reported
Accessibility:		Not reported
Active Site Indicator:		Handler Activities
State District Owner:		Not reported
State District:		Not reported
Mailing Address:		1065 SAGE VIEW
Mailing City,State,Zip:		CHULA VISTA, CA 91910
Owner Name:		AKERS MORRIS
Owner Type:		Other
Operator Name:		AKERS MORRIS
Operator Type:		Other
Short-Term Generator Activity:		No
Importer Activity:		No
Mixed Waste Generator:		No
Transporter Activity:		No
Transfer Facility Activity:		No
Recycler Activity with Storage:		No
Small Quantity On-Site Burner Exemption:		No
Smelting Melting and Refining Furnace Exemption:		No
Underground Injection Control:		No
Off-Site Waste Receipt:		No
Universal Waste Indicator:		Yes
Universal Waste Destination Facility:		Yes
Federal Universal Waste:		No
Active Site Fed-Reg Treatment Storage and Disposal Facility:		Not reported
Active Site Converter Treatment storage and Disposal Facility:		Not reported
Active Site State-Reg Treatment Storage and Disposal Facility:		Not reported
Active Site State-Reg Handler:		---
Federal Facility Indicator:		Not reported
Hazardous Secondary Material Indicator:		N
Sub-Part K Indicator:		Not reported
Commercial TSD Indicator:		No
Treatment Storage and Disposal Type:		Not reported
2018 GPRA Permit Baseline:		Not on the Baseline
2018 GPRA Renewals Baseline:		Not on the Baseline
Permit Renewals Workload Universe:		Not reported

AKERS MORRIS (Continued) **1024763356**

Permit Workload Universe:	Not reported
Permit Progress Universe:	Not reported
Post-Closure Workload Universe:	Not reported
Closure Workload Universe:	Not reported
202 GPRA Corrective Action Baseline:	No
Corrective Action Workload Universe:	No
Subject to Corrective Action Universe:	No
Non-TSDFs Where RCRA CA has Been Imposed Universe:	No
TSDFs Potentially Subject to CA Under 3004 (u)/(v) Universe:	No
TSDFs Only Subject to CA under Discretionary Auth Universe:	No
Corrective Action Priority Ranking:	No NCAPS ranking
Environmental Control Indicator:	No
Institutional Control Indicator:	No
Human Exposure Controls Indicator:	N/A
Groundwater Controls Indicator:	N/A
Operating TSDF Universe:	Not reported
Full Enforcement Universe:	Not reported
Significant Non-Complier Universe:	No
Unaddressed Significant Non-Complier Universe:	No
Addressed Significant Non-Complier Universe:	No
Significant Non-Complier With a Compliance Schedule Universe:	No
Financial Assurance Required:	Not reported
Handler Date of Last Change:	20181120
Recognized Trader-Importer:	No
Recognized Trader-Exporter:	No
Importer of Spent Lead Acid Batteries:	No
Exporter of Spent Lead Acid Batteries:	No
Recycler Activity Without Storage:	No
Manifest Broker:	No
Sub-Part P Indicator:	No

Handler - Owner Operator:

Owner/Operator Indicator:	Operator
Owner/Operator Name:	AKERS MORRIS
Legal Status:	Other
Date Became Current:	Not reported
Date Ended Current:	Not reported
Owner/Operator Address:	1065 SAGE VIEW
Owner/Operator City,State,Zip:	CHULA VISTA, CA 91910
Owner/Operator Telephone:	619-482-1282
Owner/Operator Telephone Ext:	Not reported
Owner/Operator Fax:	Not reported
Owner/Operator Email:	Not reported

Owner/Operator Indicator:	Owner
Owner/Operator Name:	AKERS MORRIS
Legal Status:	Other
Date Became Current:	Not reported
Date Ended Current:	Not reported
Owner/Operator Address:	1065 SAGE VIEW
Owner/Operator City,State,Zip:	CHULA VISTA, CA 91910
Owner/Operator Telephone:	619-482-1282
Owner/Operator Telephone Ext:	Not reported
Owner/Operator Fax:	Not reported
Owner/Operator Email:	Not reported

AKERS MORRIS (Continued) **1024763356**

Historic Generators:
Receive Date: 20181003
Handler Name: AKERS MORRIS
Federal Waste Generator Description: Not a generator, verified
State District Owner: Not reported
Large Quantity Handler of Universal Waste: No
Recognized Trader Importer: No
Recognized Trader Exporter: No
Spent Lead Acid Battery Importer: No
Spent Lead Acid Battery Exporter: No
Current Record: Yes
Non Storage Recycler Activity: Not reported
Electronic Manifest Broker: Not reported

List of NAICS Codes and Descriptions:
NAICS Code: 56299
NAICS Description: ALL OTHER WASTE MANAGEMENT SERVICES

Facility Has Received Notices of Violations:
Violations: No Violations Found

Evaluation Action Summary:
Evaluations: No Evaluations Found

N99 **AKERS MORRIS** **FINDS** **1024616621**
SW **1065 SAGE VIEW** **ECHO** **N/A**
< 1/8 **CHULA VISTA, CA 91910**
0.078 mi.
411 ft. **Site 2 of 4 in cluster N**

Actual:
377 ft.

FINDS:
Registry ID: 110070405008

Focus Map:
7

Click Here for FRS Facility Detail Report:

Environmental Interest/Information System:
RCRAInfo is a national information system that supports the Resource Conservation and Recovery Act (RCRA) program through the tracking of events and activities related to facilities that generate, transport, and treat, store, or dispose of hazardous waste. RCRAInfo allows RCRA program staff to track the notification, permit, compliance, and corrective action activities required under RCRA.

Click this hyperlink while viewing on your computer to access additional FINDS: detail in the EDR Site Report.

ECHO:
Envid: 1024616621
Registry ID: 110070405008
DFR URL: http://echo.epa.gov/detailed-facility-report?fid=110070405008
Name: AKERS MORRIS
Address: 1065 SAGE VIEW
City,State,Zip: CHULA VISTA, CA 91910

N100
SW
< 1/8
0.078 mi.
411 ft.

AKERS MORRIS — **HWTS** — **S124701554**
1065 SAGE VIEW — **N/A**
CHULA VISTA, CA 91910

Site 3 of 4 in cluster N

Actual:
377 ft.

Focus Map:
7

HWTS:

Name:	AKERS MORRIS
Address:	1065 SAGE VIEW
Address 2:	Not reported
City,State,Zip:	CHULA VISTA, CA 91910
EPA ID:	CAC002983220
Inactive Date:	01/02/2019
Create Date:	10/03/2018
Last Act Date:	Not reported
Mailing Name:	Not reported
Mailing Address:	1065 SAGE VIEW
Mailing Address 2:	Not reported
Mailing City,State,Zip:	CHULA VISTA, CA 91910
Owner Name:	AKERS MORRIS
Owner Address:	1065 SAGE VIEW
Owner Address 2:	Not reported
Owner City,State,Zip:	CHULA VISTA, CA 91910
Contact Name:	AKERS MORRIS
Contact Address:	1065 SAGE VIEW
Contact Address 2:	Not reported
City,State,Zip:	CHULA VISTA, CA 91910
Facility Status:	Inactive
Facility Type:	TEMPORARY
Category:	STATE
Latitude:	32.626778
Longitude:	-117.024657

O101
WNW
< 1/8
0.078 mi.
412 ft.

630 DOUGLAS STREET — **CHMIRS** — **S100220141**
CHULA VISTA, CA 91910 — **N/A**

Site 1 of 2 in cluster O

Actual:
296 ft.

Focus Map:
7

CHMIRS:

Name:	Not reported
Address:	630 DOUGLAS STREET
City,State,Zip:	CHULA VISTA, CA 91910-6507
OES Incident Number:	011804
OES notification:	Not reported
OES Date:	Not reported
OES Time:	Not reported
Date Completed:	**10-JUL-90**
Property Use:	400
Agency Id Number:	37140
Agency Incident Number:	1878
Time Notified:	22
Time Completed:	215
Surrounding Area:	400
Estimated Temperature:	75
Property Management:	C
Special Studies 4:	N
More Than Two Substances Involved?:	N
Resp Agncy Personel # Of Decontaminated:	0
Responding Agency Personel # Of Injuries:	0

(Continued) **S100220141**

Responding Agency Personel # Of Fatalities:	0
Others Number Of Decontaminated:	0
Others Number Of Injuries:	0
Others Number Of Fatalities:	0
Vehicle Make/year:	Not reported
Vehicle License Number:	Not reported
Vehicle State:	Not reported
Vehicle Id Number:	Not reported
CA DOT PUC/ICC Number:	Not reported
Company Name:	Not reported
Reporting Officer Name/ID:	GIANNESTRAS
Report Date:	10-JUL-90
Facility Telephone:	619 533-4300
Waterway Involved:	Not reported
Waterway:	Not reported
Spill Site:	Not reported
Cleanup By:	Not reported
Containment:	Not reported
What Happened:	Not reported
Type:	Not reported
Measure:	Not reported
Other:	Not reported
Date/Time:	Not reported
Year:	88-92
Agency:	Not reported
Incident Date:	10-JUL-90
Admin Agency:	Not reported
Amount:	Not reported
Contained:	Not reported
Site Type:	Not reported
E Date:	23-MAY-91
Substance:	Not reported
Unknown:	Not reported
Substance #2:	Not reported
Substance #3:	Not reported
Evacuations:	Not reported
Number of Injuries:	Not reported
Number of Fatalities:	Not reported
#1 Pipeline:	Not reported
#2 Pipeline:	Not reported
#3 Pipeline:	Not reported
#1 Vessel >= 300 Tons:	Not reported
#2 Vessel >= 300 Tons:	Not reported
#3 Vessel >= 300 Tons:	Not reported
Evacs:	Not reported
Injuries:	Not reported
Fatals:	Not reported
Comments:	N
Description:	Not reported

P102 **DOLLAR TREE #07389** **CERS HAZ WASTE** **S122354546**
NNE **816 PASEO DEL REY** **HAZNET** **N/A**
< 1/8 **CHULA VISTA, CA 23320** **CERS**
0.080 mi. **HWTS**
422 ft. **Site 1 of 12 in cluster P**

Actual:
368 ft.

Focus Map:
4

CERS HAZ WASTE:
Name: DOLLAR TREE #07389
Address: 816 PASEO DEL REY
City,State,Zip: CHULA VISTA, CA 91910
Site ID: 432087
CERS ID: 10753564
CERS Description: Hazardous Waste Generator

HAZNET:
Name: DOLLAR TREE #07389
Address: 816 PASEO DEL REY
Address 2: Not reported
City,State,Zip: CHULA VISTA, CA 233201604
Contact: ANGELA JONES
Telephone: 7573215761
Mailing Name: Not reported
Mailing Address: 500 VOLVO PKWY

Year: 2019
Gepaid: CAL000432918
TSD EPA ID: AZR000515924
CA Waste Code: 331 - Off-specification, aged or surplus organics
Disposal Method: H141 - Storage, Bulking, And/Or Transfer Off Site--No Treatment/Reovery (H010-H129) Or (H131-H135)
Tons: 0.05600

Year: 2019
Gepaid: CAL000432918
TSD EPA ID: CAD008364432
CA Waste Code: 122 - Alkaline solution without metals pH >= 12.5
Disposal Method: H141 - Storage, Bulking, And/Or Transfer Off Site--No Treatment/Reovery (H010-H129) Or (H131-H135)
Tons: 0.09450

Year: 2019
Gepaid: CAL000432918
TSD EPA ID: CAD008364432
CA Waste Code: 331 - Off-specification, aged or surplus organics
Disposal Method: H141 - Storage, Bulking, And/Or Transfer Off Site--No Treatment/Reovery (H010-H129) Or (H131-H135)
Tons: 0.00250

Year: 2019
Gepaid: CAL000432918
TSD EPA ID: CAD008364432
CA Waste Code: 214 - Unspecified solvent mixture
Disposal Method: H141 - Storage, Bulking, And/Or Transfer Off Site--No Treatment/Reovery (H010-H129) Or (H131-H135)
Tons: 0.00150

Year: 2018
Gepaid: CAL000432918
TSD EPA ID: AZR000515924

DOLLAR TREE #07389 (Continued) **S122354546**

CA Waste Code: 331 - Off-specification, aged or surplus organics
Disposal Method: H141 - Storage, Bulking, And/Or Transfer Off Site--No Treatment/Reovery (H010-H129) Or (H131-H135)
Tons: 0.07950

Year: 2018
Gepaid: CAL000432918
TSD EPA ID: CAD008364432
CA Waste Code: 122 - Alkaline solution without metals pH >= 12.5
Disposal Method: H141 - Storage, Bulking, And/Or Transfer Off Site--No Treatment/Reovery (H010-H129) Or (H131-H135)
Tons: 0.02450

Year: 2018
Gepaid: CAL000432918
TSD EPA ID: NVD980895338
CA Waste Code: 331 - Off-specification, aged or surplus organics
Disposal Method: H141 - Storage, Bulking, And/Or Transfer Off Site--No Treatment/Reovery (H010-H129) Or (H131-H135)
Tons: 0.00200

CERS:
Name: DOLLAR TREE #07389
Address: 816 PASEO DEL REY
City,State,Zip: CHULA VISTA, CA 91910
Site ID: 432087
CERS ID: 10753564
CERS Description: Chemical Storage Facilities

Evaluation:
Eval General Type: Compliance Evaluation Inspection
Eval Date: 01-16-2020
Violations Found: No
Eval Type: Routine done by local agency
Eval Notes: Inspector: Joaquino Billie Inspection ID:6397076
Eval Division: San Diego County Department of Env Health
Eval Program: HW
Eval Source: CERS,

Eval General Type: Compliance Evaluation Inspection
Eval Date: 03-06-2018
Violations Found: No
Eval Type: Routine done by local agency
Eval Notes: Inspector: Porcioncula Hyve Inspection ID:5908841
Eval Division: San Diego County Department of Env Health
Eval Program: HMRRP
Eval Source: CERS,

Eval General Type: Compliance Evaluation Inspection
Eval Date: 03-06-2018
Violations Found: No
Eval Type: Routine done by local agency
Eval Notes: Inspector: Porcioncula Hyve Inspection ID:5908841
Eval Division: San Diego County Department of Env Health
Eval Program: HW
Eval Source: CERS,

DOLLAR TREE #07389 (Continued) **S122354546**

Eval General Type:	Compliance Evaluation Inspection
Eval Date:	01-16-2020
Violations Found:	No
Eval Type:	Routine done by local agency
Eval Notes:	Inspector: Joaquino Billie Inspection ID:6397076
Eval Division:	San Diego County Department of Env Health
Eval Program:	HMRRP
Eval Source:	CERS,

Coordinates:

Site ID:	432087
Facility Name:	Dollar Tree #07389
Env Int Type Code:	HMBP
Program ID:	10753564
Coord Name:	Not reported
Ref Point Type Desc:	Center of a facility or station.,
Latitude:	32.636960
Longitude:	-117.029050

Affiliation:

Affiliation Type Desc:	CUPA District
Entity Name:	San Diego County Env Health Qlty
Entity Title:	Not reported
Affiliation Address:	PO Box 129261
Affiliation City:	San Diego
Affiliation State:	CA
Affiliation Country:	Not reported
Affiliation Zip:	92112-9261
Affiliation Phone:	(858) 505-6880,

Affiliation Type Desc:	Legal Owner
Entity Name:	Dollar Tree Stores, Inc.
Entity Title:	Not reported
Affiliation Address:	500 Volvo Parkway
Affiliation City:	Chesapeake
Affiliation State:	VA
Affiliation Country:	United States
Affiliation Zip:	23320
Affiliation Phone:	(757) 321-5000,

Affiliation Type Desc:	Document Preparer
Entity Name:	JOSE FIGUEROA
Entity Title:	Not reported
Affiliation Address:	Not reported
Affiliation City:	Not reported
Affiliation State:	Not reported
Affiliation Country:	Not reported
Affiliation Zip:	Not reported
Affiliation Phone:	,

Affiliation Type Desc:	Environmental Contact
Entity Name:	Silvestre Luna
Entity Title:	Not reported
Affiliation Address:	1122 Runway Drive
Affiliation City:	Stockton
Affiliation State:	CA

DOLLAR TREE #07389 (Continued) **S122354546**

Affiliation Country: Not reported
Affiliation Zip: 95206
Affiliation Phone: ,

Affiliation Type Desc: Parent Corporation
Entity Name: Dollar Tree Stores, Inc.
Entity Title: Not reported
Affiliation Address: Not reported
Affiliation City: Not reported
Affiliation State: Not reported
Affiliation Country: Not reported
Affiliation Zip: Not reported
Affiliation Phone: ,

Affiliation Type Desc: Operator
Entity Name: Dollar Tree #07389
Entity Title: Not reported
Affiliation Address: Not reported
Affiliation City: Not reported
Affiliation State: Not reported
Affiliation Country: Not reported
Affiliation Zip: Not reported
Affiliation Phone: (757) 321-5000,

Affiliation Type Desc: Facility Mailing Address
Entity Name: Mailing Address
Entity Title: Not reported
Affiliation Address: 816 Paseo Del Rey
Affiliation City: Chula Vista
Affiliation State: CA
Affiliation Country: Not reported
Affiliation Zip: 91910
Affiliation Phone: ,

Affiliation Type Desc: Identification Signer
Entity Name: Jose Figueroa
Entity Title: EH&S Specialist
Affiliation Address: Not reported
Affiliation City: Not reported
Affiliation State: Not reported
Affiliation Country: Not reported
Affiliation Zip: Not reported
Affiliation Phone: ,

HWTS:
Name: DOLLAR TREE #07389
Address: 816 PASEO DEL REY
Address 2: Not reported
City,State,Zip: CHULA VISTA, CA 91910
EPA ID: CAL000432918
Inactive Date: Not reported
Create Date: 01/03/2018
Last Act Date: Not reported
Mailing Name: Not reported
Mailing Address: 500 VOLVO PKWY
Mailing Address 2: Not reported

DOLLAR TREE #07389 (Continued) **S122354546**

Mailing City,State,Zip:	CHESAPEAKE, VA 233201604
Owner Name:	DOLLAR TREE STORES, INC.
Owner Address:	500 VOLVO PKWY
Owner Address 2:	Not reported
Owner City,State,Zip:	CHESAPEAKE, VA 233201604
Contact Name:	JESSICA DUBUQUE
Contact Address:	500 VOLVO PKWY
Contact Address 2:	Not reported
City,State,Zip:	CHESAPEAKE, VA 233201604
Facility Status:	Active
Facility Type:	PERMANENT
Category:	STATE
Latitude:	32.6370606
Longitude:	-117.0290622

NAICS:

EPA ID:	CAL000432918
Create Date:	2018-01-03 11:31:26.737
NAICS Code:	452210
NAICS Description:	Department Stores
Issued EPA ID Date:	2018-01-03 11:31:26.72000
Inactive Date:	Not reported
Facility Name:	DOLLAR TREE #07389
Facility Address:	816 PASEO DEL REY
Facility Address 2:	Not reported
Facility City:	CHULA VISTA
Facility County:	Not reported
Facility State:	CA
Facility Zip:	91910

P103 **DOLLAR TREE #07389** **FINDS 1024641723**
NNE **816 PASEO DEL REY** **ECHO N/A**
< 1/8 **CHULA VISTA, CA 91910**
0.080 mi.
422 ft. **Site 2 of 12 in cluster P**

Actual:
368 ft.

FINDS:
Registry ID: 110070430110

Focus Map:
4

Click Here for FRS Facility Detail Report:

Environmental Interest/Information System:
RCRAInfo is a national information system that supports the Resource Conservation and Recovery Act (RCRA) program through the tracking of events and activities related to facilities that generate, transport, and treat, store, or dispose of hazardous waste. RCRAInfo allows RCRA program staff to track the notification, permit, compliance, and corrective action activities required under RCRA.

Click this hyperlink while viewing on your computer to access additional FINDS: detail in the EDR Site Report.

ECHO:

Envid:	1024641723
Registry ID:	110070430110
DFR URL:	http://echo.epa.gov/detailed-facility-report?fid=110070430110
Name:	DOLLAR TREE #07389
Address:	816 PASEO DEL REY

DOLLAR TREE #07389 (Continued) **1024641723**

City,State,Zip: CHULA VISTA, CA 91910

P104 **DOLLAR TREE #07389** **RCRA NonGen / NLR** **1024864357**
NNE **816 PASEO DEL REY** **CAL000432918**
< 1/8 **CHULA VISTA, CA 91910**
0.080 mi.
422 ft. **Site 3 of 12 in cluster P**

Actual:
368 ft.

Focus Map:
4

RCRA NonGen / NLR:

Date Form Received by Agency:		20180103
Handler Name:	DOLLAR TREE #07389	
Handler Address:		816 PASEO DEL REY
Handler City,State,Zip:		CHULA VISTA, CA 91910
EPA ID:		CAL000432918
Contact Name:		STEPHANIE CAIATI
Contact Address:		500 VOLVO PKWY
Contact City,State,Zip:		CHESAPEAKE, VA 23320
Contact Telephone:		757-321-5547
Contact Fax:		757-321-5160
Contact Email:		SCAIATI@DOLLARTREE.COM
Contact Title:		Not reported
EPA Region:		09
Land Type:		Not reported
Federal Waste Generator Description:		Not a generator, verified
Non-Notifier:		Not reported
Biennial Report Cycle:		Not reported
Accessibility:		Not reported
Active Site Indicator:		Handler Activities
State District Owner:		Not reported
State District:		Not reported
Mailing Address:		500 VOLVO PKWY
Mailing City,State,Zip:		CHESAPEAKE, VA 23320
Owner Name:		DOLLAR TREE STORES INC
Owner Type:		Other
Operator Name:		STEPHANIE CAIATI
Operator Type:		Other
Short-Term Generator Activity:		No
Importer Activity:		No
Mixed Waste Generator:		No
Transporter Activity:		No
Transfer Facility Activity:		No
Recycler Activity with Storage:		No
Small Quantity On-Site Burner Exemption:		No
Smelting Melting and Refining Furnace Exemption:		No
Underground Injection Control:		No
Off-Site Waste Receipt:		No
Universal Waste Indicator:		Yes
Universal Waste Destination Facility:		Yes
Federal Universal Waste:		No
Active Site Fed-Reg Treatment Storage and Disposal Facility:		Not reported
Active Site Converter Treatment storage and Disposal Facility:		Not reported
Active Site State-Reg Treatment Storage and Disposal Facility:		Not reported
Active Site State-Reg Handler:		---
Federal Facility Indicator:		Not reported
Hazardous Secondary Material Indicator:		N
Sub-Part K Indicator:		Not reported
Commercial TSD Indicator:		No
Treatment Storage and Disposal Type:		Not reported

DOLLAR TREE #07389 (Continued) **1024864357**

2018 GPRA Permit Baseline:	Not on the Baseline
2018 GPRA Renewals Baseline:	Not on the Baseline
Permit Renewals Workload Universe:	Not reported
Permit Workload Universe:	Not reported
Permit Progress Universe:	Not reported
Post-Closure Workload Universe:	Not reported
Closure Workload Universe:	Not reported
202 GPRA Corrective Action Baseline:	No
Corrective Action Workload Universe:	No
Subject to Corrective Action Universe:	No
Non-TSDFs Where RCRA CA has Been Imposed Universe:	No
TSDFs Potentially Subject to CA Under 3004 (u)/(v) Universe:	No
TSDFs Only Subject to CA under Discretionary Auth Universe:	No
Corrective Action Priority Ranking:	No NCAPS ranking
Environmental Control Indicator:	No
Institutional Control Indicator:	No
Human Exposure Controls Indicator:	N/A
Groundwater Controls Indicator:	N/A
Operating TSDF Universe:	Not reported
Full Enforcement Universe:	Not reported
Significant Non-Complier Universe:	No
Unaddressed Significant Non-Complier Universe:	No
Addressed Significant Non-Complier Universe:	No
Significant Non-Complier With a Compliance Schedule Universe:	No
Financial Assurance Required:	Not reported
Handler Date of Last Change:	20180907
Recognized Trader-Importer:	No
Recognized Trader-Exporter:	No
Importer of Spent Lead Acid Batteries:	No
Exporter of Spent Lead Acid Batteries:	No
Recycler Activity Without Storage:	No
Manifest Broker:	No
Sub-Part P Indicator:	No

Handler - Owner Operator:

Owner/Operator Indicator:	Owner
Owner/Operator Name:	DOLLAR TREE STORES INC
Legal Status:	Other
Date Became Current:	Not reported
Date Ended Current:	Not reported
Owner/Operator Address:	500 VOLVO PKWY
Owner/Operator City,State,Zip:	CHESAPEAKE, VA 23320
Owner/Operator Telephone:	757-321-5000
Owner/Operator Telephone Ext:	Not reported
Owner/Operator Fax:	Not reported
Owner/Operator Email:	Not reported

Owner/Operator Indicator:	Operator
Owner/Operator Name:	STEPHANIE CAIATI
Legal Status:	Other
Date Became Current:	Not reported
Date Ended Current:	Not reported
Owner/Operator Address:	500 VOLVO PKWY
Owner/Operator City,State,Zip:	CHESAPEAKE, VA 23320
Owner/Operator Telephone:	757-321-5547
Owner/Operator Telephone Ext:	Not reported

DOLLAR TREE #07389 (Continued) **1024864357**

Owner/Operator Fax: Not reported
Owner/Operator Email: Not reported

Historic Generators:
Receive Date: 20180103
Handler Name: DOLLAR TREE #07389
Federal Waste Generator Description: Not a generator, verified
State District Owner: Not reported
Large Quantity Handler of Universal Waste: No
Recognized Trader Importer: No
Recognized Trader Exporter: No
Spent Lead Acid Battery Importer: No
Spent Lead Acid Battery Exporter: No
Current Record: Yes
Non Storage Recycler Activity: Not reported
Electronic Manifest Broker: Not reported

List of NAICS Codes and Descriptions:
NAICS Code: 452210
NAICS Description: DEPARTMENT STORES

Facility Has Received Notices of Violations:
Violations: No Violations Found

Evaluation Action Summary:
Evaluations: No Evaluations Found

Q105 **VERIZON WIRELESS - CHULADERA** **FINDS** **1023211956**
SW **801 CHERVIL COURT A** **N/A**
< 1/8 **CHULA VISTA, CA 91910**
0.083 mi.
438 ft. **Site 1 of 5 in cluster Q**

Actual:
392 ft.

Focus Map:
7

FINDS:
Registry ID: 110064975692

Click Here for FRS Facility Detail Report:

Environmental Interest/Information System:
STATE MASTER

Click this hyperlink while viewing on your computer to access additional FINDS: detail in the EDR Site Report.

P106 **ROSS DRESS FOR LESS #1995** **San Diego Co. HMMD** **S122354471**
NNE **820 PASEO DEL REY** **CERS HAZ WASTE** **N/A**
< 1/8 **CHULA VISTA, CA 77056** **HAZNET**
0.083 mi. **CERS**
439 ft. **Site 4 of 12 in cluster P** **HWTS**

Actual:
367 ft.

Focus Map:
4

HMMD SAN DIEGO:
Name: ROSS DRESS FOR LESS #1995
Address: 820 PASEO DEL REY
City,State,Zip: CHULA VISTA, CA 91910
Permit Number: Not reported

ROSS DRESS FOR LESS #1995 (Continued) **S122354471**

Business Type:	Not reported
EPA Id Number:	CAL000427532
APN:	Not reported
Last HMMD Inspection:	Not reported
Facility Telephone:	(619) 421-4006
Permit Status:	Permit Renewed
Permit Expiration:	Not reported
Date Last Updated:	12/01/2021
Facility Owner:	Not reported
Facility Mailing Address:	5130 HACIENDA DRIVE, DUBLIN, CA 94568
Facility Mailing City:	Not reported
Facility Mailing State:	Not reported
Facility Mailing Zip:	Not reported
UST Owner:	N
Handle Regulated Hazmat:	Not reported
Own Or Operate UST:	Not reported
Subject To APSA:	Not reported
Generate Haz Waste:	Y
Treat Haz Waste:	N
Generate Medical Waste:	Not reported

Inspection Violation:

Record ID:	DEH2016-HUPFP-002469
Permit Status:	Permit Renewed
Active Permit:	Y
Facility Id Number:	37-000-002469
Program Element:	Hazardous Waste Generator
Inspection Type:	Initial Inspection
Inspection Number:	5925777
Return To Compliance Date:	2018-05-01T00:00:00.000
Nov:	Yes
Violation Classification:	Class I
Underground Storage Tank Id:	Not reported
Container/Tank Id:	Not reported
Last Update:	2021-05-28T00:00:00.000
Inspection Date:	2018-03-14T13:23:00.000
Violation Code:	HMD0131 Unified Program Facility Permit not obtained &/or maintained for the generation of hazardous waste. SDCC 68.905

Record ID:	DEH2016-HUPFP-002469
Permit Status:	Permit Renewed
Active Permit:	Y
Facility Id Number:	37-000-002469
Program Element:	Hazardous Waste Generator
Inspection Type:	Initial Inspection
Inspection Number:	5925777
Return To Compliance Date:	2018-05-04T00:00:00.000
Nov:	No
Violation Classification:	Minor
Underground Storage Tank Id:	Not reported
Container/Tank Id:	Not reported
Last Update:	2021-05-28T00:00:00.000
Inspection Date:	2018-03-14T13:23:00.000
Violation Code:	3010002 Failed to obtain &/or maintain an active EPA ID Number. 22 CCR 66262.12(a)

Waste and Materials:

ROSS DRESS FOR LESS #1995 (Continued) **S122354471**

Record ID:	DEH2016-HUPFP-002469
Permit Status:	Permit Renewed
Active Permit:	Y
Child Record Id:	DEH2020-HWAST-0219721
Trade Secret:	N
Hazardous Material Type:	Not reported
Last Updated:	2021-05-28T02:33:27.000
Chemical Name:	CORROSIVE LIQUIDS, ACIDIC
Common Name:	WASTE CORROSIVE LIQUIDS
Case Number:	Not reported

Record ID:	DEH2016-HUPFP-002469
Permit Status:	Permit Renewed
Active Permit:	Y
Child Record Id:	DEH2020-HWAST-0219722
Trade Secret:	N
Hazardous Material Type:	Not reported
Last Updated:	2021-05-28T02:33:27.000
Chemical Name:	FLAMMABLE LIQUIDS
Common Name:	WASTE FLAMMABLE LIQUIDS
Case Number:	Not reported

Record ID:	DEH2016-HUPFP-002469
Permit Status:	Permit Renewed
Active Permit:	Y
Child Record Id:	DEH2020-HWAST-0219723
Trade Secret:	N
Hazardous Material Type:	Not reported
Last Updated:	2021-05-28T02:33:27.000
Chemical Name:	Lighters
Common Name:	Waste Lighters
Case Number:	Not reported

Record ID:	DEH2016-HUPFP-002469
Permit Status:	Permit Renewed
Active Permit:	Y
Child Record Id:	DEH2019-HWAST-0182575
Trade Secret:	N
Hazardous Material Type:	Not reported
Last Updated:	2020-01-25T03:11:51.000
Chemical Name:	Lighters
Common Name:	Waste Lighters
Case Number:	Not reported

Record ID:	DEH2016-HUPFP-002469
Permit Status:	Permit Renewed
Active Permit:	Y
Child Record Id:	DEH2019-HWAST-0182572
Trade Secret:	N
Hazardous Material Type:	Not reported
Last Updated:	2020-01-25T03:11:51.000
Chemical Name:	CORROSIVE LIQUIDS, BASIC
Common Name:	WASTE CORROSIVE LIQUIDS
Case Number:	Not reported

Record ID:	DEH2016-HUPFP-002469
Permit Status:	Permit Renewed

ROSS DRESS FOR LESS #1995 (Continued) **S122354471**

Active Permit: Y
Child Record Id: DEH2019-HWAST-0182573
Trade Secret: N
Hazardous Material Type: Not reported
Last Updated: 2020-01-25T03:11:51.000
Chemical Name: CORROSIVE LIQUIDS, ACIDIC
Common Name: WASTE CORROSIVE LIQUIDS
Case Number: Not reported

Record ID: DEH2016-HUPFP-002469
Permit Status: Permit Renewed
Active Permit: Y
Child Record Id: DEH2019-HWAST-0182574
Trade Secret: N
Hazardous Material Type: Not reported
Last Updated: 2020-01-25T03:11:51.000
Chemical Name: FLAMMABLE LIQUIDS
Common Name: WASTE FLAMMABLE LIQUIDS
Case Number: Not reported

Record ID: DEH2016-HUPFP-002469
Permit Status: Permit Renewed
Active Permit: Y
Child Record Id: DEH2019-HWAST-0182576
Trade Secret: N
Hazardous Material Type: Not reported
Last Updated: 2020-01-25T03:11:51.000
Chemical Name: TOXIC LIQUIDS
Common Name: WASTE TOXIC LIQUIDS
Case Number: Not reported

Record ID: DEH2016-HUPFP-002469
Permit Status: Permit Renewed
Active Permit: Y
Child Record Id: DEH2019-HWAST-0182577
Trade Secret: N
Hazardous Material Type: Not reported
Last Updated: 2020-01-25T03:11:51.000
Chemical Name: Toxic Solids
Common Name: WASTE TOXIC SOLIDS
Case Number: Not reported

Record ID: DEH2016-HUPFP-002469
Permit Status: Permit Renewed
Active Permit: Y
Child Record Id: DEH2019-HWAST-0182578
Trade Secret: N
Hazardous Material Type: Not reported
Last Updated: 2020-01-25T03:11:51.000
Chemical Name: Broken Fluorescent Bulbs
Common Name: Hazardous Waste Solid, Mercury
Case Number: Not reported

Record ID: DEH2016-HUPFP-002469
Permit Status: Permit Renewed
Active Permit: Y
Child Record Id: DEH2019-HWAST-0182571

ROSS DRESS FOR LESS #1995 (Continued) **S122354471**

Trade Secret: N
Hazardous Material Type: Not reported
Last Updated: 2020-01-25T03:11:51.000
Chemical Name: VARIOUS AEROSOLS
Common Name: WASTE AEROSOLS
Case Number: Not reported

Record ID: DEH2016-HUPFP-002469
Permit Status: Permit Renewed
Active Permit: Y
Child Record Id: DEH2020-HWAST-0219719
Trade Secret: N
Hazardous Material Type: Not reported
Last Updated: 2021-05-28T02:33:27.000
Chemical Name: VARIOUS AEROSOLS
Common Name: WASTE AEROSOLS
Case Number: Not reported

Record ID: DEH2016-HUPFP-002469
Permit Status: Permit Renewed
Active Permit: Y
Child Record Id: DEH2020-HWAST-0219720
Trade Secret: N
Hazardous Material Type: Not reported
Last Updated: 2021-05-28T02:33:27.000
Chemical Name: CORROSIVE LIQUIDS, BASIC
Common Name: WASTE CORROSIVE LIQUIDS
Case Number: Not reported

Record ID: DEH2016-HUPFP-002469
Permit Status: Permit Renewed
Active Permit: Y
Child Record Id: DEH2020-HWAST-0219724
Trade Secret: N
Hazardous Material Type: Not reported
Last Updated: 2021-05-28T02:33:27.000
Chemical Name: TOXIC LIQUIDS
Common Name: WASTE TOXIC LIQUIDS
Case Number: Not reported

Record ID: DEH2016-HUPFP-002469
Permit Status: Permit Renewed
Active Permit: Y
Child Record Id: DEH2020-HWAST-0219725
Trade Secret: N
Hazardous Material Type: Not reported
Last Updated: 2021-05-28T02:33:27.000
Chemical Name: Toxic Solids
Common Name: WASTE TOXIC SOLIDS
Case Number: Not reported

Record ID: DEH2016-HUPFP-002469
Permit Status: Permit Renewed
Active Permit: Y
Child Record Id: DEH2020-HWAST-0219726
Trade Secret: N
Hazardous Material Type: Not reported

ROSS DRESS FOR LESS #1995 (Continued) **S122354471**

Last Updated: 2021-05-28T02:33:27.000
Chemical Name: Broken Fluorescent Bulbs
Common Name: Hazardous Waste Solid, Mercury
Case Number: Not reported

Record ID: DEH2016-HUPFP-002469
Permit Status: Permit Renewed
Active Permit: Y
Child Record Id: DEH2018-HWAST-0152694
Trade Secret: N
Hazardous Material Type: Not reported
Last Updated: 2018-10-25T23:43:27.000
Chemical Name: VARIOUS AEROSOLS
Common Name: WASTE AEROSOLS
Case Number: Not reported

Record ID: DEH2016-HUPFP-002469
Permit Status: Permit Renewed
Active Permit: Y
Child Record Id: DEH2018-HWAST-0152695
Trade Secret: N
Hazardous Material Type: Not reported
Last Updated: 2018-10-25T23:43:27.000
Chemical Name: CORROSIVE LIQUIDS, BASIC
Common Name: WASTE CORROSIVE LIQUIDS
Case Number: Not reported

Record ID: DEH2016-HUPFP-002469
Permit Status: Permit Renewed
Active Permit: Y
Child Record Id: DEH2018-HWAST-0152696
Trade Secret: N
Hazardous Material Type: Not reported
Last Updated: 2018-10-25T23:43:27.000
Chemical Name: CORROSIVE LIQUIDS, ACIDIC
Common Name: WASTE CORROSIVE LIQUIDS
Case Number: Not reported

Record ID: DEH2016-HUPFP-002469
Permit Status: Permit Renewed
Active Permit: Y
Child Record Id: DEH2018-HWAST-0152697
Trade Secret: N
Hazardous Material Type: Not reported
Last Updated: 2018-10-25T23:43:27.000
Chemical Name: FLAMMABLE LIQUIDS
Common Name: WASTE FLAMMABLE LIQUIDS
Case Number: Not reported

Record ID: DEH2016-HUPFP-002469
Permit Status: Permit Renewed
Active Permit: Y
Child Record Id: DEH2018-HWAST-0152698
Trade Secret: N
Hazardous Material Type: Not reported
Last Updated: 2018-10-25T23:43:27.000
Chemical Name: Lighters

ROSS DRESS FOR LESS #1995 (Continued) **S122354471**

Common Name: Waste Lighters
Case Number: Not reported

Record ID: DEH2016-HUPFP-002469
Permit Status: Permit Renewed
Active Permit: Y
Child Record Id: DEH2018-HWAST-0152699
Trade Secret: N
Hazardous Material Type: Not reported
Last Updated: 2018-10-25T23:43:27.000
Chemical Name: TOXIC LIQUIDS
Common Name: WASTE TOXIC LIQUIDS
Case Number: Not reported

Record ID: DEH2016-HUPFP-002469
Permit Status: Permit Renewed
Active Permit: Y
Child Record Id: DEH2018-HWAST-0152700
Trade Secret: N
Hazardous Material Type: Not reported
Last Updated: 2018-10-25T23:43:27.000
Chemical Name: Toxic Solids
Common Name: WASTE TOXIC SOLIDS
Case Number: Not reported

Record ID: DEH2016-HUPFP-002469
Permit Status: Permit Renewed
Active Permit: Y
Child Record Id: DEH2018-HWAST-0152701
Trade Secret: N
Hazardous Material Type: Not reported
Last Updated: 2018-10-25T23:43:27.000
Chemical Name: Broken Fluorescent Bulbs
Common Name: Hazardous Waste Solid, Mercury
Case Number: Not reported

CERS HAZ WASTE:
Name: ROSS DRESS FOR LESS #1995
Address: 820 PASEO DEL REY
City,State,Zip: CHULA VISTA, CA 91910
Site ID: 436388
CERS ID: 10649986
CERS Description: Hazardous Waste Generator

HAZNET:
Name: ROSS DRESS FOR LESS #1995
Address: 820 PASEO DEL REY
Address 2: Not reported
City,State,Zip: CHULA VISTA, CA 77056
Contact: KATHY HATCH
Telephone: 9259654015
Mailing Name: Not reported
Mailing Address: 5151 SAN FELIPE ST STE 1000

Year: 2019

ROSS DRESS FOR LESS #1995 (Continued) **S122354471**

Gepaid: CAL000427532
TSD EPA ID: NVD980895338
CA Waste Code: 331 - Off-specification, aged or surplus organics
Disposal Method: H141 - Storage, Bulking, And/Or Transfer Off Site--No Treatment/Reovery (H010-H129) Or (H131-H135)
Tons: 0.02150

Year: 2019
Gepaid: CAL000427532
TSD EPA ID: AZR000515924
CA Waste Code: 331 - Off-specification, aged or surplus organics
Disposal Method: H141 - Storage, Bulking, And/Or Transfer Off Site--No Treatment/Reovery (H010-H129) Or (H131-H135)
Tons: 0.32350

Year: 2019
Gepaid: CAL000427532
TSD EPA ID: AZD081705402
CA Waste Code: 331 - Off-specification, aged or surplus organics
Disposal Method: H141 - Storage, Bulking, And/Or Transfer Off Site--No Treatment/Reovery (H010-H129) Or (H131-H135)
Tons: 0.07850

Year: 2019
Gepaid: CAL000427532
TSD EPA ID: AZR000515924
CA Waste Code: 352 - Other organic solids
Disposal Method: H141 - Storage, Bulking, And/Or Transfer Off Site--No Treatment/Reovery (H010-H129) Or (H131-H135)
Tons: 0.06200

Year: 2018
Gepaid: CAL000427532
TSD EPA ID: CAD008364432
CA Waste Code: 331 - Off-specification, aged or surplus organics
Disposal Method: H141 - Storage, Bulking, And/Or Transfer Off Site--No Treatment/Reovery (H010-H129) Or (H131-H135)
Tons: 0.06650

Year: 2018
Gepaid: CAL000427532
TSD EPA ID: CAD008364432
CA Waste Code: 331 - Off-specification, aged or surplus organics
Disposal Method: H061 - Fuel Blending Prior To Energy Recovery At Another Site
Tons: 0.02300

Year: 2018
Gepaid: CAL000427532
TSD EPA ID: CAD008364432
CA Waste Code: 122 - Alkaline solution without metals pH >= 12.5
Disposal Method: H141 - Storage, Bulking, And/Or Transfer Off Site--No Treatment/Reovery (H010-H129) Or (H131-H135)
Tons: 0.00200

Year: 2018
Gepaid: CAL000427532
TSD EPA ID: AZR000515924

ROSS DRESS FOR LESS #1995 (Continued) **S122354471**

CA Waste Code:	331 - Off-specification, aged or surplus organics
Disposal Method:	H141 - Storage, Bulking, And/Or Transfer Off Site--No Treatment/Reovery (H010-H129) Or (H131-H135)
Tons:	0.11100
Year:	2018
Gepaid:	CAL000427532
TSD EPA ID:	NVD980895338
CA Waste Code:	331 - Off-specification, aged or surplus organics
Disposal Method:	H141 - Storage, Bulking, And/Or Transfer Off Site--No Treatment/Reovery (H010-H129) Or (H131-H135)
Tons:	0.03400
Year:	2018
Gepaid:	CAL000427532
TSD EPA ID:	AZR000515924
CA Waste Code:	531 - Chemical toilet waste
Disposal Method:	H141 - Storage, Bulking, And/Or Transfer Off Site--No Treatment/Reovery (H010-H129) Or (H131-H135)
Tons:	0.06200

Click this hyperlink while viewing on your computer to access additional CA HAZNET: detail in the EDR Site Report.

CERS:

Name:	ROSS DRESS FOR LESS #1995
Address:	820 PASEO DEL REY
City,State,Zip:	CHULA VISTA, CA 91910
Site ID:	436388
CERS ID:	10649986
CERS Description:	Chemical Storage Facilities

Violations:

Site ID:	436388
Site Name:	ROSS DRESS FOR LESS #1995
Violation Date:	03-14-2018
Citation:	HSC 6.5 Multiple - California Health and Safety Code, Chapter 6.5, Section(s) Multiple
Violation Description:	Hazardous Waste Generator Program - Administration/Documentation - General
Violation Notes:	Returned to compliance on 05/01/2018. Inspection Sequence ID:5925777;Violation:HMD0131 Unified Program Facility Permit not obtained &/or maintained for the generation of hazardous waste. SDCC 68.905
Violation Division:	San Diego County Department of Env Health
Violation Program:	HW
Violation Source:	CERS,
Site ID:	436388
Site Name:	ROSS DRESS FOR LESS #1995
Violation Date:	03-14-2018
Citation:	22 CCR 12 66262.12 - California Code of Regulations, Title 22, Chapter 12, Section(s) 66262.12
Violation Description:	Failure to obtain an Identification Number prior to treating, storing, disposing of, transporting or offering for transportation any hazardous waste.

ROSS DRESS FOR LESS #1995 (Continued) **S122354471**

Violation Notes: Returned to compliance on 05/04/2018. Inspection Sequence ID:5925777
Violation Division: San Diego County Department of Env Health
Violation Program: HW
Violation Source: CERS,

Evaluation:
Eval General Type: Compliance Evaluation Inspection
Eval Date: 03-14-2018
Violations Found: Yes
Eval Type: Routine done by local agency
Eval Notes: Inspector: Villena Elaine Inspection ID:5925777
Eval Division: San Diego County Department of Env Health
Eval Program: HW
Eval Source: CERS,

Eval General Type: Compliance Evaluation Inspection
Eval Date: 01-24-2020
Violations Found: No
Eval Type: Routine done by local agency
Eval Notes: Inspector: Rosales Jennifer Inspection ID:6402053
Eval Division: San Diego County Department of Env Health
Eval Program: HW
Eval Source: CERS,

Eval General Type: Compliance Evaluation Inspection
Eval Date: 06-24-2016
Violations Found: No
Eval Type: Routine done by local agency
Eval Notes: Inspector: Khan Steven Inspection ID:5515946
Eval Division: San Diego County Department of Env Health
Eval Program: HMRRP
Eval Source: CERS,

Eval General Type: Compliance Evaluation Inspection
Eval Date: 06-24-2016
Violations Found: No
Eval Type: Routine done by local agency
Eval Notes: Inspector: Khan Steven Inspection ID:5515946
Eval Division: San Diego County Department of Env Health
Eval Program: HW
Eval Source: CERS,

Coordinates:
Site ID: 436388
Facility Name: ROSS DRESS FOR LESS #1995
Env Int Type Code: HMBP
Program ID: 10649986
Coord Name: Not reported
Ref Point Type Desc: Center of a facility or station.,
Latitude: 32.637310
Longitude: -117.028980

Affiliation:
Affiliation Type Desc: CUPA District
Entity Name: San Diego County Env Health Qlty
Entity Title: Not reported

ROSS DRESS FOR LESS #1995 (Continued) **S122354471**

Affiliation Address:	PO Box 129261
Affiliation City:	San Diego
Affiliation State:	CA
Affiliation Country:	Not reported
Affiliation Zip:	92112-9261
Affiliation Phone:	(858) 505-6880,
Affiliation Type Desc:	Document Preparer
Entity Name:	Brian Oxley
Entity Title:	Not reported
Affiliation Address:	Not reported
Affiliation City:	Not reported
Affiliation State:	Not reported
Affiliation Country:	Not reported
Affiliation Zip:	Not reported
Affiliation Phone:	,
Affiliation Type Desc:	Operator
Entity Name:	ROSS DRESS FOR LESS #1995
Entity Title:	Not reported
Affiliation Address:	Not reported
Affiliation City:	Not reported
Affiliation State:	Not reported
Affiliation Country:	Not reported
Affiliation Zip:	Not reported
Affiliation Phone:	(619) 421-4006,
Affiliation Type Desc:	Parent Corporation
Entity Name:	Ross Stores, Inc.
Entity Title:	Not reported
Affiliation Address:	Not reported
Affiliation City:	Not reported
Affiliation State:	Not reported
Affiliation Country:	Not reported
Affiliation Zip:	Not reported
Affiliation Phone:	,
Affiliation Type Desc:	Identification Signer
Entity Name:	Brian Oxley
Entity Title:	National Manager
Affiliation Address:	Not reported
Affiliation City:	Not reported
Affiliation State:	Not reported
Affiliation Country:	Not reported
Affiliation Zip:	Not reported
Affiliation Phone:	,
Affiliation Type Desc:	Legal Owner
Entity Name:	Ross Dress For Less Inc.
Entity Title:	Not reported
Affiliation Address:	5130 HACIENDA DRIVE
Affiliation City:	DUBLIN
Affiliation State:	CA
Affiliation Country:	United States
Affiliation Zip:	94568
Affiliation Phone:	(925) 965-4547,

ROSS DRESS FOR LESS #1995 (Continued) **S122354471**

Affiliation Type Desc:	Environmental Contact
Entity Name:	MARK LAUBACK
Entity Title:	Not reported
Affiliation Address:	5130 HACIENDA DRIVE
Affiliation City:	DUBLIN
Affiliation State:	CA
Affiliation Country:	Not reported
Affiliation Zip:	94568
Affiliation Phone:	,

Affiliation Type Desc:	Facility Mailing Address
Entity Name:	Mailing Address
Entity Title:	Not reported
Affiliation Address:	5130 HACIENDA DRIVE
Affiliation City:	DUBLIN
Affiliation State:	CA
Affiliation Country:	Not reported
Affiliation Zip:	94568
Affiliation Phone:	,

HWTS:

Name:	ROSS DRESS FOR LESS #1995
Address:	820 PASEO DEL REY
Address 2:	Not reported
City,State,Zip:	CHULA VISTA, CA 91910
EPA ID:	CAL000427532
Inactive Date:	Not reported
Create Date:	05/08/2017
Last Act Date:	Not reported
Mailing Name:	Not reported
Mailing Address:	5130 HACIENDA DR
Mailing Address 2:	Not reported
Mailing City,State,Zip:	DUBLIN, CA 945680000
Owner Name:	ROSS DRESS FOR LESS INC
Owner Address:	5130 HACIENDA DR
Owner Address 2:	Not reported
Owner City,State,Zip:	DUBLIN, CA 94568
Contact Name:	KATHY HATCH
Contact Address:	5130 HACIENDA DR
Contact Address 2:	Not reported
City,State,Zip:	DUBLIN, CA 94568
Facility Status:	Active
Facility Type:	PERMANENT
Category:	STATE
Latitude:	32.63742
Longitude:	-117.028233

NAICS:

EPA ID:	CAL000427532
Create Date:	2017-05-08 13:58:31.173
NAICS Code:	44814
NAICS Description:	Family Clothing Stores
Issued EPA ID Date:	2017-05-08 13:58:31.17000
Inactive Date:	Not reported
Facility Name:	ROSS DRESS FOR LESS #1995
Facility Address:	820 PASEO DEL REY

ROSS DRESS FOR LESS #1995 (Continued) **S122354471**

Facility Address 2:	Not reported
Facility City:	CHULA VISTA
Facility County:	Not reported
Facility State:	CA
Facility Zip:	91910

P107 **BANFIELDNA THE PET HOSPITAL** **FINDS** **1023268483**
NNE **820 PASEO DEL REY** **N/A**
< 1/8 **CHULA VISTA, CA 91910**
0.083 mi.
439 ft. **Site 5 of 12 in cluster P**

Actual:
367 ft.

Focus Map:
4

FINDS:
Registry ID: 110065581999

Click Here for FRS Facility Detail Report:

Environmental Interest/Information System:
STATE MASTER

Click this hyperlink while viewing on your computer to access additional FINDS: detail in the EDR Site Report.

P108 **BANFIELD, THE PET HOSPITAL** **San Diego Co. HMMD** **S104760112**
NNE **820 PASEO DEL REY** **N/A**
< 1/8 **CHULA VISTA, CA 91910**
0.083 mi.
439 ft. **Site 6 of 12 in cluster P**

Actual:
367 ft.

Focus Map:
4

HMMD SAN DIEGO:

Name:	BANFIELD, THE PET HOSPITAL
Address:	820 PASEO DEL REY
City,State,Zip:	CHULA VISTA, CA 91910
Permit Number:	153596
Business Type:	6HK10
EPA Id Number:	CAL000174790
APN:	640-292-46-00
Last HMMD Inspection:	03/30/2010
Facility Telephone:	619-656-1928
Permit Status:	OPEN
Permit Expiration:	08/31/2013
Date Last Updated:	11/02/2012
Facility Owner:	MMI/BANFIELD THE PET HOSPITAL
Facility Mailing Address:	PO BOX 13998
Facility Mailing City:	PORTLAND
Facility Mailing State:	OR
Facility Mailing Zip:	97213
UST Owner:	Not reported
Handle Regulated Hazmat:	Not reported
Own Or Operate UST:	Not reported
Subject To APSA:	Not reported
Generate Haz Waste:	Y
Treat Haz Waste:	Not reported
Generate Medical Waste:	Y

Inventory Active Permits (SQG Medical):

Permit Number:	153596

BANFIELD, THE PET HOSPITAL (Continued) **S104760112**

Update Date: 11/02/2012
Case Number: Not reported
Name: WASTE 902 INFECTIOUS WASTE, SHARPS
Other Information: SHARPS WASTE
Material Waste: Waste
Hazardous Categories 1: Not reported
Hazardous Categories 2: Not reported

Violations Active Permits:

Permit Number: 153596
Update Date: 11/02/2012
Inspection Date: 05/09/2006
Violation Code: 6HV4209
Violation: NO GENERATOR'S INFO ON RED BAGS/SHARPS
Violation Citation: Red bags, sharps containers not labeled with generator's name, address, and phone number. 68.1205
Activity: ACTIVE

Permit Number: 153596
Update Date: 11/02/2012
Inspection Date: 06/23/2003
Violation Code: 6HV4205
Violation: MED SOLID WASTE NOT SECURED TO DENY ACCE
Violation Citation: Medical Solid Waste not secured to deny access to unauthorized persons. 68.1211
Activity: ACTIVE

Permit Number: 153596
Update Date: 11/02/2012
Inspection Date: 06/23/2003
Violation Code: 6HV4209
Violation: NO GENERATOR'S INFO ON RED BAGS/SHARPS
Violation Citation: Red bags, sharps containers not labeled with generator's name, address, and phone number. 68.1205
Activity: ACTIVE

Permit Number: 153596
Update Date: 11/02/2012
Inspection Date: 06/23/2003
Violation Code: 6HV4309
Violation: SQG:MWMP OR EQUIV NOT ONSITE
Violation Citation: Medical Waste Management Plan or equivalent information not onsite for review (SQG). 117945
Activity: ACTIVE

P109 **PETSMART** **FTTS 1005622885**
NNE **820 PASEO DEL REY** **HIST FTTS N/A**
< 1/8 **CHULA VISTA, CA 91910**
0.083 mi.
439 ft. **Site 7 of 12 in cluster P**

Actual:
367 ft.

Focus Map:
4

FTTS INSP:
Inspection Number: 199702263262 1
Region: 09
Inspection Date: 02/26/97
Inspector: MGUTIERREZ

PETSMART (Continued) **1005622885**

Violation occurred: No
Investigation Type: Specific Product Review
Investigation Reason: For Cause, Government
Legislation Code: FIFRA
Facility Function: Marketplace

HIST FTTS INSP:
Inspection Number: 199702263262 1
Region: 09
Inspection Date: Not reported
Inspector: MGUTIERREZ
Violation occurred: No
Investigation Type: Specific Product Review
Investigation Reason: For Cause, Government
Legislation Code: FIFRA
Facility Function: Marketplace

P110 **ROSS DRESS FOR LESS #1995** **RCRA NonGen / NLR** **1024859870**
NNE **820 PASEO DEL REY** **CAL000427532**
< 1/8 **CHULA VISTA, CA 91910**
0.083 mi.
439 ft. **Site 8 of 12 in cluster P**

Actual:
367 ft.

Focus Map:
4

RCRA NonGen / NLR:
Date Form Received by Agency: 20170508
Handler Name: ROSS DRESS FOR LESS #1995
Handler Address: 820 PASEO DEL REY
Handler City,State,Zip: CHULA VISTA, CA 91910
EPA ID: CAL000427532
Contact Name: KATHY HATCH
Contact Address: 5130 HACIENDA DR
Contact City,State,Zip: DUBLIN, CA 94568
Contact Telephone: 925-965-4015
Contact Fax: 925-965-4183
Contact Email: ERIC.GUARD@ROS.COM
Contact Title: Not reported
EPA Region: 09
Land Type: Not reported
Federal Waste Generator Description: Not a generator, verified
Non-Notifier: Not reported
Biennial Report Cycle: Not reported
Accessibility: Not reported
Active Site Indicator: Handler Activities
State District Owner: Not reported
State District: Not reported
Mailing Address: 5151 SAN FELIPE ST STE 1000
Mailing City,State,Zip: HOUSTON, TX 77056
Owner Name: ROSS DRESS FOR LESS INC
Owner Type: Other
Operator Name: KATHY HATCH
Operator Type: Other
Short-Term Generator Activity: No
Importer Activity: No
Mixed Waste Generator: No
Transporter Activity: No

ROSS DRESS FOR LESS #1995 (Continued) **1024859870**

Transfer Facility Activity:	No
Recycler Activity with Storage:	No
Small Quantity On-Site Burner Exemption:	No
Smelting Melting and Refining Furnace Exemption:	No
Underground Injection Control:	No
Off-Site Waste Receipt:	No
Universal Waste Indicator:	Yes
Universal Waste Destination Facility:	Yes
Federal Universal Waste:	No
Active Site Fed-Reg Treatment Storage and Disposal Facility:	Not reported
Active Site Converter Treatment storage and Disposal Facility:	Not reported
Active Site State-Reg Treatment Storage and Disposal Facility:	Not reported
Active Site State-Reg Handler:	---
Federal Facility Indicator:	Not reported
Hazardous Secondary Material Indicator:	N
Sub-Part K Indicator:	Not reported
Commercial TSD Indicator:	No
Treatment Storage and Disposal Type:	Not reported
2018 GPRA Permit Baseline:	Not on the Baseline
2018 GPRA Renewals Baseline:	Not on the Baseline
Permit Renewals Workload Universe:	Not reported
Permit Workload Universe:	Not reported
Permit Progress Universe:	Not reported
Post-Closure Workload Universe:	Not reported
Closure Workload Universe:	Not reported
202 GPRA Corrective Action Baseline:	No
Corrective Action Workload Universe:	No
Subject to Corrective Action Universe:	No
Non-TSDFs Where RCRA CA has Been Imposed Universe:	No
TSDFs Potentially Subject to CA Under 3004 (u)/(v) Universe:	No
TSDFs Only Subject to CA under Discretionary Auth Universe:	No
Corrective Action Priority Ranking:	No NCAPS ranking
Environmental Control Indicator:	No
Institutional Control Indicator:	No
Human Exposure Controls Indicator:	N/A
Groundwater Controls Indicator:	N/A
Operating TSDF Universe:	Not reported
Full Enforcement Universe:	Not reported
Significant Non-Complier Universe:	No
Unaddressed Significant Non-Complier Universe:	No
Addressed Significant Non-Complier Universe:	No
Significant Non-Complier With a Compliance Schedule Universe:	No
Financial Assurance Required:	Not reported
Handler Date of Last Change:	20180907
Recognized Trader-Importer:	No
Recognized Trader-Exporter:	No
Importer of Spent Lead Acid Batteries:	No
Exporter of Spent Lead Acid Batteries:	No
Recycler Activity Without Storage:	No
Manifest Broker:	No
Sub-Part P Indicator:	No

Handler - Owner Operator:

Owner/Operator Indicator:	Owner
Owner/Operator Name:	ROSS DRESS FOR LESS INC
Legal Status:	Other

ROSS DRESS FOR LESS #1995 (Continued) **1024859870**

Date Became Current:	Not reported
Date Ended Current:	Not reported
Owner/Operator Address:	5130 HACIENDA DR
Owner/Operator City,State,Zip:	DUBLIN, CA 94568
Owner/Operator Telephone:	925-965-4831
Owner/Operator Telephone Ext:	Not reported
Owner/Operator Fax:	Not reported
Owner/Operator Email:	Not reported
Owner/Operator Indicator:	Operator
Owner/Operator Name:	KATHY HATCH
Legal Status:	Other
Date Became Current:	Not reported
Date Ended Current:	Not reported
Owner/Operator Address:	5130 HACIENDA DR
Owner/Operator City,State,Zip:	DUBLIN, CA 94568
Owner/Operator Telephone:	925-965-4015
Owner/Operator Telephone Ext:	Not reported
Owner/Operator Fax:	Not reported
Owner/Operator Email:	Not reported

Historic Generators:

Receive Date:	20170508
Handler Name:	ROSS DRESS FOR LESS #1995
Federal Waste Generator Description:	Not a generator, verified
State District Owner:	Not reported
Large Quantity Handler of Universal Waste:	No
Recognized Trader Importer:	No
Recognized Trader Exporter:	No
Spent Lead Acid Battery Importer:	No
Spent Lead Acid Battery Exporter:	No
Current Record:	Yes
Non Storage Recycler Activity:	Not reported
Electronic Manifest Broker:	Not reported

List of NAICS Codes and Descriptions:

NAICS Code:	44814
NAICS Description:	FAMILY CLOTHING STORES

Facility Has Received Notices of Violations:

Violations:	No Violations Found

Evaluation Action Summary:

Evaluations:	No Evaluations Found

P111 **ROSS DRESS FOR LESS #1995** **FINDS** **1024636551**
NNE **820 PASEO DEL REY** **ECHO** **N/A**
< 1/8 **CHULA VISTA, CA 91910**
0.083 mi.
439 ft. **Site 9 of 12 in cluster P**

Actual:
367 ft.

FINDS:
Registry ID: 110070424938

Focus Map:
4

Click Here for FRS Facility Detail Report:

Environmental Interest/Information System:
RCRAInfo is a national information system that supports the Resource Conservation and Recovery Act (RCRA) program through the tracking of events and activities related to facilities that generate, transport, and treat, store, or dispose of hazardous waste. RCRAInfo allows RCRA program staff to track the notification, permit, compliance, and corrective action activities required under RCRA.

Click this hyperlink while viewing on your computer to access additional FINDS: detail in the EDR Site Report.

ECHO:

Envid:	1024636551
Registry ID:	110070424938
DFR URL:	http://echo.epa.gov/detailed-facility-report?fid=110070424938
Name:	ROSS DRESS FOR LESS #1995
Address:	820 PASEO DEL REY
City,State,Zip:	CHULA VISTA, CA 91910

P112 **PETSMART** **FINDS** **1016292867**
NNE **820 PASEO DEL REY** **N/A**
< 1/8 **CHULA VISTA, CA 91910**
0.083 mi.
439 ft. **Site 10 of 12 in cluster P**

Actual:
367 ft.

FINDS:
Registry ID: 110011645595

Focus Map:
4

Click Here for FRS Facility Detail Report:

Environmental Interest/Information System:
NCDB (National Compliance Data Base) supports implementation of the Federal Insecticide, Fungicide, and Rodenticide Act (FIFRA) and the Toxic Substances Control Act (TSCA). The system tracks inspections in regions and states with cooperative agreements, enforcement actions, and settlements.

Click this hyperlink while viewing on your computer to access additional FINDS: detail in the EDR Site Report.

P113 **BANFIELD PET HOSPITAL #139** **HAZNET** **S123076673**
NNE **820 PASEO DEL REY** **HWTS** **N/A**
< 1/8 **CHULA VISTA, CA 91910**
0.083 mi.
439 ft. **Site 11 of 12 in cluster P**

Actual:
367 ft.

Focus Map:
4

HAZNET:

Name:	BANFIELD PET HOSPITAL #139
Address:	820 PASEO DEL REY
Address 2:	Not reported
City,State,Zip:	CHULA VISTA, CA 986877856
Contact:	SEAN AKERS
Telephone:	3607845217
Mailing Name:	Not reported
Mailing Address:	P.O. BOX 87586
Year:	2018
Gepaid:	CAL000174790
TSD EPA ID:	CAD008364432
CA Waste Code:	311 - Pharmaceutical waste
Disposal Method:	H141 - Storage, Bulking, And/Or Transfer Off Site--No Treatment/Reovery (H010-H129) Or (H131-H135)
Tons:	0.01050
Year:	2017
Gepaid:	CAL000174790
TSD EPA ID:	CAD008364432
CA Waste Code:	311 - Pharmaceutical waste
Disposal Method:	H141 - Storage, Bulking, And/Or Transfer Off Site--No Treatment/Reovery (H010-H129) Or (H131-H135)
Tons:	0.0135

Additional Info:

Year:	2017
Gen EPA ID:	CAL000174790
Shipment Date:	20171212
Creation Date:	8/7/2018 18:30:40
Receipt Date:	20171227
Manifest ID:	010178483FLE
Trans EPA ID:	MNS000110924
Trans Name:	STERICYCLE SPECIALTY WASTE SOLUTIONS INC
Trans 2 EPA ID:	CAR000217000
Trans 2 Name:	LA CHIQUITA TRUCKING
TSDF EPA ID:	CAD008364432
Trans Name:	RHO CHEM LLC
TSDF Alt EPA ID:	Not reported
TSDF Alt Name:	Not reported
Waste Code Description:	311 - Pharmaceutical waste
RCRA Code:	U279
Meth Code:	H141 - Storage, Bulking, And/Or Transfer Off Site--No Treatment/Reovery (H010-H129) Or (H131-H135)
Quantity Tons:	0.0105
Waste Quantity:	21
Quantity Unit:	P
Additional Code 1:	D026
Additional Code 2:	D024
Additional Code 3:	D009

BANFIELD PET HOSPITAL #139 (Continued) **S123076673**

Additional Code 4:	D005
Additional Code 5:	Not reported
Shipment Date:	20170913
Creation Date:	6/26/2018 18:30:39
Receipt Date:	20170920
Manifest ID:	010760135FLE
Trans EPA ID:	MNS000110924
Trans Name:	STERICYCLE SPECIALTY WASTE SOLUTIONS INC
Trans 2 EPA ID:	Not reported
Trans 2 Name:	Not reported
TSDF EPA ID:	CAD008364432
Trans Name:	RHO CHEM LLC
TSDF Alt EPA ID:	Not reported
TSDF Alt Name:	Not reported
Waste Code Description:	311 - Pharmaceutical waste
RCRA Code:	D011
Meth Code:	H141 - Storage, Bulking, And/Or Transfer Off Site--No Treatment/Reovery (H010-H129) Or (H131-H135)
Quantity Tons:	0.003
Waste Quantity:	6
Quantity Unit:	P
Additional Code 1:	D010
Additional Code 2:	Not reported
Additional Code 3:	Not reported
Additional Code 4:	Not reported
Additional Code 5:	Not reported

HWTS:

Name:	BANFIELD PET HOSPITAL #139
Address:	820 PASEO DEL REY
Address 2:	Not reported
City,State,Zip:	CHULA VISTA, CA 91910
EPA ID:	CAL000174790
Inactive Date:	05/23/2017
Create Date:	04/17/1996
Last Act Date:	Not reported
Mailing Name:	Not reported
Mailing Address:	P.O. BOX 87586
Mailing Address 2:	Not reported
Mailing City,State,Zip:	VANCOUVER, WA 986877856
Owner Name:	MEDICAL MANAGEMENT INTERNATIONAL IN
Owner Address:	P.O. BOX 87586
Owner Address 2:	Not reported
Owner City,State,Zip:	VANCOUVER, WA 986877856
Contact Name:	SEAN AKERS
Contact Address:	P.O. BOX 87586
Contact Address 2:	Not reported
City,State,Zip:	VANCOUVER, WA 986877856
Facility Status:	Inactive
Facility Type:	PERMANENT
Category:	STATE
Latitude:	32.636437
Longitude:	-117.028992

NAICS:

EPA ID:	CAL000174790

BANFIELD PET HOSPITAL #139 (Continued) **S123076673**

Create Date:	2004-02-05 07:43:56.000
NAICS Code:	54194
NAICS Description:	Veterinary Services
Issued EPA ID Date:	1996-04-17 00:00:00
Inactive Date:	2017-05-23 00:00:00
Facility Name:	BANFIELD PET HOSPITAL #139
Facility Address:	820 PASEO DEL REY
Facility Address 2:	Not reported
Facility City:	CHULA VISTA
Facility County:	Not reported
Facility State:	CA
Facility Zip:	919100000

P114 **PETSMART #139** **HAZNET S121019822**
NNE **820 PASEO DEL REY** **HWTS N/A**
< 1/8 **CHULA VISTA, CA 91910**
0.083 mi.
439 ft. **Site 12 of 12 in cluster P**

Actual:
367 ft.

Focus Map:
4

HAZNET:

Name:	PETSMART #139
Address:	820 PASEO DEL REY
Address 2:	Not reported
City,State,Zip:	CHULA VISTA, CA 91910
Contact:	KEN DOBIAS
Telephone:	9724640004
Mailing Name:	Not reported
Mailing Address:	19601 N 27H AVE
Year:	2016
Gepaid:	CAL000411345
TSD EPA ID:	CAD008302903
CA Waste Code:	141 - Off-specification, aged or surplus inorganics
Disposal Method:	H141 - Storage, Bulking, And/Or Transfer Off Site--No Treatment/Reovery (H010-H129) Or (H131-H135)
Tons:	0.04

HWTS:

Name:	PETSMART #139
Address:	820 PASEO DEL REY
Address 2:	Not reported
City,State,Zip:	CHULA VISTA, CA 91910
EPA ID:	CAL000411345
Inactive Date:	03/20/2017
Create Date:	10/20/2015
Last Act Date:	Not reported
Mailing Name:	Not reported
Mailing Address:	19601 N 27TH AVE
Mailing Address 2:	Not reported
Mailing City,State,Zip:	PHOENIX, AZ 850274008
Owner Name:	PETSMART
Owner Address:	19601 N 27TH AVE
Owner Address 2:	Not reported
Owner City,State,Zip:	PHOENIX, AZ 850274008
Contact Name:	KEN DOBIAS

PETSMART #139 (Continued) **S121019822**

Contact Address: 3481 PLANO PARKWAY
Contact Address 2: Not reported
City,State,Zip: THE COLONY, TX 75056
Facility Status: Inactive
Facility Type: PERMANENT
Category: STATE
Latitude: 32.63742
Longitude: -117.028233

NAICS:
EPA ID: CAL000411345
Create Date: 2015-10-20 15:05:40.890
NAICS Code: 42249
NAICS Description: Other Grocery and Related Products Wholesalers
Issued EPA ID Date: 2015-10-20 15:05:40.88700
Inactive Date: 2017-03-20 00:00:00
Facility Name: PETSMART #139
Facility Address: 820 PASEO DEL REY
Facility Address 2: Not reported
Facility City: CHULA VISTA
Facility County: Not reported
Facility State: CA
Facility Zip: 91910

115
West
< 1/8
0.087 mi.
461 ft.

Actual:
257 ft.

Focus Map:
7

TERESA WEATHERFORD **HAZNET** **S118201060**
620 TELEGRAPH CANYON RD. **HWTS** **N/A**
CHULA VISTA, CA 91910

HAZNET:
Name: TERESA WEATHERFORD
Address: 620 TELEGRAPH CANYON RD.
Address 2: Not reported
City,State,Zip: CHULA VISTA, CA 91910
Contact: TERESA WEAHTERFORD
Telephone: 6195652772
Mailing Name: Not reported
Mailing Address: 620 TELEGRAPH CANYON RD.

Year: 2014
Gepaid: CAC002759707
TSD EPA ID: CAD009007626
CA Waste Code: 151 - Asbestos containing waste
Disposal Method: H132 - Landfill Or Surface Impoundment That Will Be Closed As Landfill(To Include On-Site Treatment And/Or Stabilization)
Tons: 0.4

Additional Info:
Year: 2014
Gen EPA ID: CAC002759707

Shipment Date: 20140205
Creation Date: 3/30/2014 22:15:19
Receipt Date: 20140221
Manifest ID: 009918911JJK

TERESA WEATHERFORD (Continued) **S118201060**

Trans EPA ID:	CAR000050815
Trans Name:	PW STEPHENS ENVIRONMENTAL INC
Trans 2 EPA ID:	CAR000049064
Trans 2 Name:	ECTI
TSDF EPA ID:	CAD009007626
Trans Name:	AZUSA LAND RECLAMATION
TSDF Alt EPA ID:	Not reported
TSDF Alt Name:	Not reported
Waste Code Description:	151 - Asbestos-containing waste
RCRA Code:	Not reported
Meth Code:	H132 - Landfill Or Surface Impoundment That Will Be Closed As Landfill(To Include On-Site Treatment And/Or Stabilization)
Quantity Tons:	0.4
Waste Quantity:	1
Quantity Unit:	Y
Additional Code 1:	Not reported
Additional Code 2:	Not reported
Additional Code 3:	Not reported
Additional Code 4:	Not reported
Additional Code 5:	Not reported

HWTS:

Name:	TERESA WEATHERFORD
Address:	620 TELEGRAPH CANYON RD.
Address 2:	Not reported
City,State,Zip:	CHULA VISTA, CA 91910
EPA ID:	CAC002759707
Inactive Date:	05/02/2014
Create Date:	01/31/2014
Last Act Date:	Not reported
Mailing Name:	Not reported
Mailing Address:	620 TELEGRAPH CANYON RD.
Mailing Address 2:	Not reported
Mailing City,State,Zip:	CHULA VISTA, CA 91910
Owner Name:	TERESA WEATHERFORD
Owner Address:	620 TELEGRAPH CANYON RD.
Owner Address 2:	Not reported
Owner City,State,Zip:	CHULA VISTA, CA 91910
Contact Name:	TERESA WEAHTERFORD
Contact Address:	620 TELEGRAPH CANYON RD.
Contact Address 2:	Not reported
City,State,Zip:	CHULA VISTA, CA 91910
Facility Status:	Inactive
Facility Type:	TEMPORARY
Category:	STATE
Latitude:	32.627712
Longitude:	-117.035742

R116
ESE
< 1/8
0.088 mi.
463 ft.

RAUL AMEZUA
1037 PLAZA NARISCO
CHULA VISTA, CA 91910

Site 1 of 3 in cluster R

HWTS **S128373588**
N/A

Actual:
463 ft.

Focus Map:
7

HWTS:

Name:	RAUL AMEZUA
Address:	1037 PLAZA NARISCO
Address 2:	Not reported
City,State,Zip:	CHULA VISTA, CA 91910
EPA ID:	CAC003162923
Inactive Date:	Not reported
Create Date:	02/21/2022
Last Act Date:	Not reported
Mailing Name:	Not reported
Mailing Address:	1037 PLAZA NARISCO
Mailing Address 2:	Not reported
Mailing City,State,Zip:	CHULA VISTA, CA 91910
Owner Name:	RAUL AMEZUA
Owner Address:	1037 PLAZA NARISCO
Owner Address 2:	Not reported
Owner City,State,Zip:	CHULA VISTA, CA 91910
Contact Name:	RAUL AMEZUA
Contact Address:	1037 PLAZA NARISCO
Contact Address 2:	Not reported
City,State,Zip:	CHULA VISTA, CA 91910
Facility Status:	Active
Facility Type:	TEMPORARY
Category:	STATE
Latitude:	32.62924799
Longitude:	-117.016683

R117
ESE
< 1/8
0.088 mi.
463 ft.

RAUL AMEZUA
1037 PLAZA NARISCO
CHULA VISTA, CA 91910

Site 2 of 3 in cluster R

RCRA NonGen / NLR **1027090413**
CAC003162923

Actual:
463 ft.

Focus Map:
7

RCRA NonGen / NLR:

Date Form Received by Agency:		20220221
Handler Name:	RAUL AMEZUA	
Handler Address:		1037 PLAZA NARISCO
Handler City,State,Zip:		CHULA VISTA, CA 91910
EPA ID:		CAC003162923
Contact Name:		RAUL AMEZUA
Contact Address:		1037 PLAZA NARISCO
Contact City,State,Zip:		CHULA VISTA, CA 91910
Contact Telephone:		619-565-7539
Contact Fax:		Not reported
Contact Email:		ONEALPHA31@GMAIL.COM
Contact Title:		Not reported
EPA Region:		09
Land Type:		Not reported
Federal Waste Generator Description:		Not a generator, verified
Non-Notifier:		Not reported
Biennial Report Cycle:		Not reported
Accessibility:		Not reported
Active Site Indicator:		Not reported
State District Owner:		Not reported

RAUL AMEZUA (Continued) **1027090413**

State District:	Not reported
Mailing Address:	1037 PLAZA NARISCO
Mailing City,State,Zip:	CHULA VISTA, CA 91910
Owner Name:	RAUL AMEZUA
Owner Type:	Other
Operator Name:	RAUL AMEZUA
Operator Type:	Other
Short-Term Generator Activity:	No
Importer Activity:	No
Mixed Waste Generator:	No
Transporter Activity:	No
Transfer Facility Activity:	No
Recycler Activity with Storage:	No
Small Quantity On-Site Burner Exemption:	No
Smelting Melting and Refining Furnace Exemption:	No
Underground Injection Control:	No
Off-Site Waste Receipt:	No
Universal Waste Indicator:	No
Universal Waste Destination Facility:	No
Federal Universal Waste:	No
Active Site Fed-Reg Treatment Storage and Disposal Facility:	Not reported
Active Site Converter Treatment storage and Disposal Facility:	Not reported
Active Site State-Reg Treatment Storage and Disposal Facility:	Not reported
Active Site State-Reg Handler:	---
Federal Facility Indicator:	Not reported
Hazardous Secondary Material Indicator:	N
Sub-Part K Indicator:	Not reported
Commercial TSD Indicator:	No
Treatment Storage and Disposal Type:	Not reported
2018 GPRA Permit Baseline:	Not on the Baseline
2018 GPRA Renewals Baseline:	Not on the Baseline
Permit Renewals Workload Universe:	Not reported
Permit Workload Universe:	Not reported
Permit Progress Universe:	Not reported
Post-Closure Workload Universe:	Not reported
Closure Workload Universe:	Not reported
202 GPRA Corrective Action Baseline:	No
Corrective Action Workload Universe:	No
Subject to Corrective Action Universe:	No
Non-TSDFs Where RCRA CA has Been Imposed Universe:	No
TSDFs Potentially Subject to CA Under 3004 (u)/(v) Universe:	No
TSDFs Only Subject to CA under Discretionary Auth Universe:	No
Corrective Action Priority Ranking:	No NCAPS ranking
Environmental Control Indicator:	No
Institutional Control Indicator:	No
Human Exposure Controls Indicator:	N/A
Groundwater Controls Indicator:	N/A
Operating TSDF Universe:	Not reported
Full Enforcement Universe:	Not reported
Significant Non-Complier Universe:	No
Unaddressed Significant Non-Complier Universe:	No
Addressed Significant Non-Complier Universe:	No
Significant Non-Complier With a Compliance Schedule Universe:	No
Financial Assurance Required:	Not reported
Handler Date of Last Change:	20220223
Recognized Trader-Importer:	No
Recognized Trader-Exporter:	No

RAUL AMEZUA (Continued) **1027090413**

Importer of Spent Lead Acid Batteries:	No
Exporter of Spent Lead Acid Batteries:	No
Recycler Activity Without Storage:	No
Manifest Broker:	No
Sub-Part P Indicator:	No

Handler - Owner Operator:

Owner/Operator Indicator:	Owner
Owner/Operator Name:	RAUL AMEZUA
Legal Status:	Other
Date Became Current:	Not reported
Date Ended Current:	Not reported
Owner/Operator Address:	1037 PLAZA NARISCO
Owner/Operator City,State,Zip:	CHULA VISTA, CA 91910
Owner/Operator Telephone:	619-565-7539
Owner/Operator Telephone Ext:	Not reported
Owner/Operator Fax:	Not reported
Owner/Operator Email:	Not reported

Owner/Operator Indicator:	Operator
Owner/Operator Name:	RAUL AMEZUA
Legal Status:	Other
Date Became Current:	Not reported
Date Ended Current:	Not reported
Owner/Operator Address:	1037 PLAZA NARISCO
Owner/Operator City,State,Zip:	CHULA VISTA, CA 91910
Owner/Operator Telephone:	619-565-7539
Owner/Operator Telephone Ext:	Not reported
Owner/Operator Fax:	Not reported
Owner/Operator Email:	Not reported

Historic Generators:

Receive Date:	20220221
Handler Name: RAUL AMEZUA	
Federal Waste Generator Description:	Not a generator, verified
State District Owner:	Not reported
Large Quantity Handler of Universal Waste:	No
Recognized Trader Importer:	No
Recognized Trader Exporter:	No
Spent Lead Acid Battery Importer:	No
Spent Lead Acid Battery Exporter:	No
Current Record:	Yes
Non Storage Recycler Activity:	No
Electronic Manifest Broker:	No

List of NAICS Codes and Descriptions:

NAICS Code:	56299
NAICS Description:	ALL OTHER WASTE MANAGEMENT SERVICES

Facility Has Received Notices of Violations:

Violations:	No Violations Found

Evaluation Action Summary:

Evaluations:	No Evaluations Found

R118 **RAUL AMEZUA** **FINDS** **1027161364**
ESE **1037 PLAZA NARISCO** **ECHO** **N/A**
< 1/8 **CHULA VISTA, CA 91910**
0.088 mi.
463 ft. **Site 3 of 3 in cluster R**

Actual:
463 ft.

Focus Map:
7

FINDS:
Registry ID: 110071225522

Click Here for FRS Facility Detail Report:

Environmental Interest/Information System:
RCRAInfo is a national information system that supports the Resource Conservation and Recovery Act (RCRA) program through the tracking of events and activities related to facilities that generate, transport, and treat, store, or dispose of hazardous waste. RCRAInfo allows RCRA program staff to track the notification, permit, compliance, and corrective action activities required under RCRA.

Click this hyperlink while viewing on your computer to access additional FINDS: detail in the EDR Site Report.

ECHO:

Envid:	1027161364
Registry ID:	110071225522
DFR URL:	http://echo.epa.gov/detailed-facility-report?fid=110071225522
Name:	RAUL AMEZUA
Address:	1037 PLAZA NARISCO
City,State,Zip:	CHULA VISTA, CA 91910

S119 **OLIVIA BELTRAM** **RCRA NonGen / NLR** **1026823358**
NNE **1027 CALMA DRIVE** **CAC003136356**
< 1/8 **CHULA VISTA, CA 91910**
0.088 mi.
465 ft. **Site 1 of 3 in cluster S**

Actual:
306 ft.

Focus Map:
7

RCRA NonGen / NLR:

Date Form Received by Agency:		20210826
Handler Name:	OLIVIA BELTRAM	
Handler Address:		1027 CALMA DRIVE
Handler City,State,Zip:		CHULA VISTA, CA 91910
EPA ID:		CAC003136356
Contact Name:		OLIVIA BELTRAM
Contact Address:		1027 CALMA DRIVE
Contact City,State,Zip:		CHULA VISTA, CA 91910
Contact Telephone:		619-302-1055
Contact Fax:		Not reported
Contact Email:		OBELTRAM@SAN.RR.COM
Contact Title:		Not reported
EPA Region:		09
Land Type:		Not reported
Federal Waste Generator Description:		Not a generator, verified
Non-Notifier:		Not reported
Biennial Report Cycle:		Not reported
Accessibility:		Not reported
Active Site Indicator:		Not reported
State District Owner:		Not reported
State District:		Not reported
Mailing Address:		1027 CALMA DRIVE
Mailing City,State,Zip:		CHULA VISTA, CA 91910
Owner Name:		OLIVIA BELTRAM

OLIVIA BELTRAM (Continued) **1026823358**

Owner Type:	Other
Operator Name:	OLIVIA BELTRAM
Operator Type:	Other
Short-Term Generator Activity:	No
Importer Activity:	No
Mixed Waste Generator:	No
Transporter Activity:	No
Transfer Facility Activity:	No
Recycler Activity with Storage:	No
Small Quantity On-Site Burner Exemption:	No
Smelting Melting and Refining Furnace Exemption:	No
Underground Injection Control:	No
Off-Site Waste Receipt:	No
Universal Waste Indicator:	No
Universal Waste Destination Facility:	No
Federal Universal Waste:	No
Active Site Fed-Reg Treatment Storage and Disposal Facility:	Not reported
Active Site Converter Treatment storage and Disposal Facility:	Not reported
Active Site State-Reg Treatment Storage and Disposal Facility:	Not reported
Active Site State-Reg Handler:	---
Federal Facility Indicator:	Not reported
Hazardous Secondary Material Indicator:	N
Sub-Part K Indicator:	Not reported
Commercial TSD Indicator:	No
Treatment Storage and Disposal Type:	Not reported
2018 GPRA Permit Baseline:	Not on the Baseline
2018 GPRA Renewals Baseline:	Not on the Baseline
Permit Renewals Workload Universe:	Not reported
Permit Workload Universe:	Not reported
Permit Progress Universe:	Not reported
Post-Closure Workload Universe:	Not reported
Closure Workload Universe:	Not reported
202 GPRA Corrective Action Baseline:	No
Corrective Action Workload Universe:	No
Subject to Corrective Action Universe:	No
Non-TSDFs Where RCRA CA has Been Imposed Universe:	No
TSDFs Potentially Subject to CA Under 3004 (u)/(v) Universe:	No
TSDFs Only Subject to CA under Discretionary Auth Universe:	No
Corrective Action Priority Ranking:	No NCAPS ranking
Environmental Control Indicator:	No
Institutional Control Indicator:	No
Human Exposure Controls Indicator:	N/A
Groundwater Controls Indicator:	N/A
Operating TSDF Universe:	Not reported
Full Enforcement Universe:	Not reported
Significant Non-Complier Universe:	No
Unaddressed Significant Non-Complier Universe:	No
Addressed Significant Non-Complier Universe:	No
Significant Non-Complier With a Compliance Schedule Universe:	No
Financial Assurance Required:	Not reported
Handler Date of Last Change:	20210826
Recognized Trader-Importer:	No
Recognized Trader-Exporter:	No
Importer of Spent Lead Acid Batteries:	No
Exporter of Spent Lead Acid Batteries:	No
Recycler Activity Without Storage:	No
Manifest Broker:	No

OLIVIA BELTRAM (Continued) **1026823358**

Sub-Part P Indicator: No

Handler - Owner Operator:
Owner/Operator Indicator: Owner
Owner/Operator Name: OLIVIA BELTRAM
Legal Status: Other
Date Became Current: Not reported
Date Ended Current: Not reported
Owner/Operator Address: 1027 CALMA DRIVE
Owner/Operator City,State,Zip: CHULA VISTA, CA 91910
Owner/Operator Telephone: 619-302-1055
Owner/Operator Telephone Ext: Not reported
Owner/Operator Fax: Not reported
Owner/Operator Email: Not reported

Owner/Operator Indicator: Operator
Owner/Operator Name: OLIVIA BELTRAM
Legal Status: Other
Date Became Current: Not reported
Date Ended Current: Not reported
Owner/Operator Address: 1027 CALMA DRIVE
Owner/Operator City,State,Zip: CHULA VISTA, CA 91910
Owner/Operator Telephone: 619-302-1055
Owner/Operator Telephone Ext: Not reported
Owner/Operator Fax: Not reported
Owner/Operator Email: Not reported

Historic Generators:
Receive Date: 20210826
Handler Name: OLIVIA BELTRAM
Federal Waste Generator Description: Not a generator, verified
State District Owner: Not reported
Large Quantity Handler of Universal Waste: No
Recognized Trader Importer: No
Recognized Trader Exporter: No
Spent Lead Acid Battery Importer: No
Spent Lead Acid Battery Exporter: No
Current Record: Yes
Non Storage Recycler Activity: No
Electronic Manifest Broker: No

List of NAICS Codes and Descriptions:
NAICS Code: 56299
NAICS Description: ALL OTHER WASTE MANAGEMENT SERVICES

Facility Has Received Notices of Violations:
Violations: No Violations Found

Evaluation Action Summary:
Evaluations: No Evaluations Found

S120 **OLIVIA BELTRAM** **ECHO** **1026918014**
NNE **1027 CALMA DRIVE** **N/A**
< 1/8 **CHULA VISTA, CA 91910**
0.088 mi.
465 ft. **Site 2 of 3 in cluster S**

Actual: **306 ft.**
Focus Map: **7**

ECHO:

Envid:	1026918014
Registry ID:	110071124544
DFR URL:	http://echo.epa.gov/detailed-facility-report?fid=110071124544
Name:	OLIVIA BELTRAM
Address:	1027 CALMA DRIVE
City,State,Zip:	CHULA VISTA, CA 91910

S121 **OLIVIA BELTRAM** **HWTS** **S128349262**
NNE **1027 CALMA DRIVE** **N/A**
< 1/8 **CHULA VISTA, CA 91910**
0.088 mi.
465 ft. **Site 3 of 3 in cluster S**

Actual: **306 ft.**
Focus Map: **7**

HWTS:

Name:	OLIVIA BELTRAM
Address:	1027 CALMA DRIVE
Address 2:	Not reported
City,State,Zip:	CHULA VISTA, CA 91910
EPA ID:	CAC003136356
Inactive Date:	11/25/2021
Create Date:	08/26/2021
Last Act Date:	Not reported
Mailing Name:	Not reported
Mailing Address:	1027 CALMA DRIVE
Mailing Address 2:	Not reported
Mailing City,State,Zip:	CHULA VISTA, CA 91910
Owner Name:	OLIVIA BELTRAM
Owner Address:	1027 CALMA DRIVE
Owner Address 2:	Not reported
Owner City,State,Zip:	CHULA VISTA, CA 91910
Contact Name:	OLIVIA BELTRAM
Contact Address:	1027 CALMA DRIVE
Contact Address 2:	Not reported
City,State,Zip:	CHULA VISTA, CA 91910
Facility Status:	Inactive
Facility Type:	TEMPORARY
Category:	STATE
Latitude:	32.62730301
Longitude:	-117.03028603

T122 **CANYON VILLA APTS** **RCRA NonGen / NLR** **1024748308**
WNW **601 TELEGRAPH CANYON ROAD** **CAC002968087**
< 1/8 **CHULA VISTA, CA 91910**
0.089 mi.
471 ft. **Site 1 of 4 in cluster T**

Actual: **259 ft.**
Focus Map: **7**

RCRA NonGen / NLR:

Date Form Received by Agency:		20180626
Handler Name:	CANYON VILLA APTS	
Handler Address:		601 TELEGRAPH CANYON ROAD
Handler City,State,Zip:		CHULA VISTA, CA 91910

CANYON VILLA APTS (Continued) **1024748308**

EPA ID:	CAC002968087
Contact Name:	JENNIFER THOMAS
Contact Address:	601 TELEGRAPH CANYON ROAD
Contact City,State,Zip:	CHULA VISTA, CA 91910
Contact Telephone:	619-421-1139
Contact Fax:	Not reported
Contact Email:	JETHOMAS@MGPROPERTIES.COM
Contact Title:	Not reported
EPA Region:	09
Land Type:	Not reported
Federal Waste Generator Description:	Not a generator, verified
Non-Notifier:	Not reported
Biennial Report Cycle:	Not reported
Accessibility:	Not reported
Active Site Indicator:	Handler Activities
State District Owner:	Not reported
State District:	Not reported
Mailing Address:	601 TELEGRAPH CANYON ROAD
Mailing City,State,Zip:	CHULA VISTA, CA 91910
Owner Name:	CANYON VILLA APTS
Owner Type:	Other
Operator Name:	JENNIFER THOMAS
Operator Type:	Other
Short-Term Generator Activity:	No
Importer Activity:	No
Mixed Waste Generator:	No
Transporter Activity:	No
Transfer Facility Activity:	No
Recycler Activity with Storage:	No
Small Quantity On-Site Burner Exemption:	No
Smelting Melting and Refining Furnace Exemption:	No
Underground Injection Control:	No
Off-Site Waste Receipt:	No
Universal Waste Indicator:	Yes
Universal Waste Destination Facility:	Yes
Federal Universal Waste:	No
Active Site Fed-Reg Treatment Storage and Disposal Facility:	Not reported
Active Site Converter Treatment storage and Disposal Facility:	Not reported
Active Site State-Reg Treatment Storage and Disposal Facility:	Not reported
Active Site State-Reg Handler:	---
Federal Facility Indicator:	Not reported
Hazardous Secondary Material Indicator:	N
Sub-Part K Indicator:	Not reported
Commercial TSD Indicator:	No
Treatment Storage and Disposal Type:	Not reported
2018 GPRA Permit Baseline:	Not on the Baseline
2018 GPRA Renewals Baseline:	Not on the Baseline
Permit Renewals Workload Universe:	Not reported
Permit Workload Universe:	Not reported
Permit Progress Universe:	Not reported
Post-Closure Workload Universe:	Not reported
Closure Workload Universe:	Not reported
202 GPRA Corrective Action Baseline:	No
Corrective Action Workload Universe:	No
Subject to Corrective Action Universe:	No
Non-TSDFs Where RCRA CA has Been Imposed Universe:	No
TSDFs Potentially Subject to CA Under 3004 (u)/(v) Universe:	No

CANYON VILLA APTS (Continued) **1024748308**

TSDFs Only Subject to CA under Discretionary Auth Universe:	No
Corrective Action Priority Ranking:	No NCAPS ranking
Environmental Control Indicator:	No
Institutional Control Indicator:	No
Human Exposure Controls Indicator:	N/A
Groundwater Controls Indicator:	N/A
Operating TSDF Universe:	Not reported
Full Enforcement Universe:	Not reported
Significant Non-Complier Universe:	No
Unaddressed Significant Non-Complier Universe:	No
Addressed Significant Non-Complier Universe:	No
Significant Non-Complier With a Compliance Schedule Universe:	No
Financial Assurance Required:	Not reported
Handler Date of Last Change:	20180831
Recognized Trader-Importer:	No
Recognized Trader-Exporter:	No
Importer of Spent Lead Acid Batteries:	No
Exporter of Spent Lead Acid Batteries:	No
Recycler Activity Without Storage:	No
Manifest Broker:	No
Sub-Part P Indicator:	No

Handler - Owner Operator:

Owner/Operator Indicator:	Operator
Owner/Operator Name:	JENNIFER THOMAS
Legal Status:	Other
Date Became Current:	Not reported
Date Ended Current:	Not reported
Owner/Operator Address:	601 TELEGRAPH CANYON ROAD
Owner/Operator City,State,Zip:	CHULA VISTA, CA 91910
Owner/Operator Telephone:	619-421-1139
Owner/Operator Telephone Ext:	Not reported
Owner/Operator Fax:	Not reported
Owner/Operator Email:	Not reported

Owner/Operator Indicator:	Owner
Owner/Operator Name:	CANYON VILLA APTS
Legal Status:	Other
Date Became Current:	Not reported
Date Ended Current:	Not reported
Owner/Operator Address:	601 TELEGRAPH CANYON ROAD
Owner/Operator City,State,Zip:	CHULA VISTA, CA 91910
Owner/Operator Telephone:	619-421-1139
Owner/Operator Telephone Ext:	Not reported
Owner/Operator Fax:	Not reported
Owner/Operator Email:	Not reported

Historic Generators:

Receive Date:	20180626
Handler Name: CANYON VILLA APTS	
Federal Waste Generator Description:	Not a generator, verified
State District Owner:	Not reported
Large Quantity Handler of Universal Waste:	No
Recognized Trader Importer:	No
Recognized Trader Exporter:	No

CANYON VILLA APTS (Continued) **1024748308**

Spent Lead Acid Battery Importer: No
Spent Lead Acid Battery Exporter: No
Current Record: Yes
Non Storage Recycler Activity: Not reported
Electronic Manifest Broker: Not reported

List of NAICS Codes and Descriptions:
NAICS Code: 531110
NAICS Description: LESSORS OF RESIDENTIAL BUILDINGS AND DWELLINGS

Facility Has Received Notices of Violations:
Violations: No Violations Found

Evaluation Action Summary:
Evaluations: No Evaluations Found

T123 **CANYON VILLA APTS** **FINDS** **1024671974**
WNW **601 TELEGRAPH CANYON ROAD** **ECHO** **N/A**
< 1/8 **CHULA VISTA, CA 91910**
0.089 mi.
471 ft. **Site 2 of 4 in cluster T**

Actual:
259 ft.

Focus Map:
7

FINDS:
Registry ID: 110070460368

Click Here for FRS Facility Detail Report:

Environmental Interest/Information System:
RCRAInfo is a national information system that supports the Resource Conservation and Recovery Act (RCRA) program through the tracking of events and activities related to facilities that generate, transport, and treat, store, or dispose of hazardous waste. RCRAInfo allows RCRA program staff to track the notification, permit, compliance, and corrective action activities required under RCRA.

Click this hyperlink while viewing on your computer to access additional FINDS: detail in the EDR Site Report.

ECHO:
Envid: 1024671974
Registry ID: 110070460368
DFR URL: http://echo.epa.gov/detailed-facility-report?fid=110070460368
Name: CANYON VILLA APTS
Address: 601 TELEGRAPH CANYON ROAD
City,State,Zip: CHULA VISTA, CA 91910

T124 **CANYON VILLA APTS** **HAZNET** **S124686914**
WNW **601 TELEGRAPH CANYON ROAD** **HWTS** **N/A**
< 1/8 **CHULA VISTA, CA 91910**
0.089 mi.
471 ft. **Site 3 of 4 in cluster T**

Actual:
259 ft.

Focus Map:
7

HAZNET:

Name:	CANYON VILLA APTS
Address:	601 TELEGRAPH CANYON ROAD
Address 2:	Not reported
City,State,Zip:	CHULA VISTA, CA 91910
Contact:	JENNIFER THOMAS
Telephone:	6194211139
Mailing Name:	Not reported
Mailing Address:	601 TELEGRAPH CANYON ROAD
Year:	2018
Gepaid:	CAC002968087
TSD EPA ID:	CAD044429835
CA Waste Code:	343 - Unspecified organic liquid mixture
Disposal Method:	H141 - Storage, Bulking, And/Or Transfer Off Site--No Treatment/Reovery (H010-H129) Or (H131-H135)
Tons:	0.35000
Year:	2018
Gepaid:	CAC002968087
TSD EPA ID:	CAD980675276
CA Waste Code:	223 - Unspecified oil-containing waste
Disposal Method:	H132 - Landfill Or Surface Impoundment That Will Be Closed As Landfill(To Include On-Site Treatment And/Or Stabilization)
Tons:	0.10000

HWTS:

Name:	CANYON VILLA APTS
Address:	601 TELEGRAPH CANYON ROAD
Address 2:	Not reported
City,State,Zip:	CHULA VISTA, CA 91910
EPA ID:	CAC002968087
Inactive Date:	09/25/2018
Create Date:	06/26/2018
Last Act Date:	Not reported
Mailing Name:	Not reported
Mailing Address:	601 TELEGRAPH CANYON ROAD
Mailing Address 2:	Not reported
Mailing City,State,Zip:	CHULA VISTA, CA 91910
Owner Name:	CANYON VILLA APTS
Owner Address:	601 TELEGRAPH CANYON ROAD
Owner Address 2:	Not reported
Owner City,State,Zip:	CHULA VISTA, CA 91910
Contact Name:	JENNIFER THOMAS
Contact Address:	601 TELEGRAPH CANYON ROAD
Contact Address 2:	Not reported
City,State,Zip:	CHULA VISTA, CA 91910
Facility Status:	Inactive
Facility Type:	TEMPORARY
Category:	STATE
Latitude:	32.628021
Longitude:	-117.035876

CANYON VILLA APTS (Continued) **S124686914**

NAICS:

EPA ID:	CAC002968087
Create Date:	2018-06-26 08:39:54.413
NAICS Code:	531110
NAICS Description:	Lessors of Residential Buildings and Dwellings
Issued EPA ID Date:	2018-06-26 08:39:54.43000
Inactive Date:	2018-09-25 08:39:54.32000
Facility Name:	CANYON VILLA APTS
Facility Address:	601 TELEGRAPH CANYON ROAD
Facility Address 2:	Not reported
Facility City:	CHULA VISTA
Facility County:	Not reported
Facility State:	CA
Facility Zip:	91910

T125 **CHMIRS** **S109040093**
WNW **601 TELEGRAPH CANYON** **N/A**
< 1/8 **CHULA VISTA, CA 91910**
0.089 mi.
471 ft. **Site 4 of 4 in cluster T**

Actual:
259 ft.

Focus Map:
7

CHMIRS:

Name:	Not reported
Address:	601 TELEGRAPH CANYON
City,State,Zip:	CHULA VISTA, CA 91910
OES Incident Number:	7-6613
OES notification:	10/29/2007
OES Date:	Not reported
OES Time:	Not reported
Date Completed:	**Not reported**
Property Use:	Not reported
Agency Id Number:	Not reported
Agency Incident Number:	Not reported
Time Notified:	Not reported
Time Completed:	Not reported
Surrounding Area:	Not reported
Estimated Temperature:	Not reported
Property Management:	Not reported
More Than Two Substances Involved?:	Not reported
Resp Agncy Personel # Of Decontaminated:	Not reported
Responding Agency Personel # Of Injuries:	Not reported
Responding Agency Personel # Of Fatalities:	Not reported
Others Number Of Decontaminated:	Not reported
Others Number Of Injuries:	Not reported
Others Number Of Fatalities:	Not reported
Vehicle Make/year:	Not reported
Vehicle License Number:	Not reported
Vehicle State:	Not reported
Vehicle Id Number:	Not reported
CA DOT PUC/ICC Number:	Not reported
Company Name:	Not reported
Reporting Officer Name/ID:	Not reported
Report Date:	Not reported
Facility Telephone:	Not reported
Waterway Involved:	Not reported
Waterway:	Telegraph Canyon Channel

(Continued) **S109040093**

Spill Site:	Not reported
Cleanup By:	Reporting Party
Containment:	Not reported
What Happened:	Not reported
Type:	Not reported
Measure:	Not reported
Other:	Not reported
Date/Time:	Not reported
Year:	2007
Agency:	City of Chula Vista
Incident Date:	10/26/2007 12:00:00 AM
Admin Agency:	San Diego County Health Services Dept.
Amount:	Not reported
Contained:	Yes
Site Type:	Residence
E Date:	Not reported
Substance:	Sewage
Gallons:	75
Unknown:	0
Substance #2:	Not reported
Substance #3:	Not reported
Evacuations:	0
Number of Injuries:	0
Number of Fatalities:	0
#1 Pipeline:	Not reported
#2 Pipeline:	Not reported
#3 Pipeline:	Not reported
#1 Vessel >= 300 Tons:	Not reported
#2 Vessel >= 300 Tons:	Not reported
#3 Vessel >= 300 Tons:	Not reported
Evacs:	Not reported
Injuries:	Not reported
Fatals:	Not reported
Comments:	Not reported
Description:	Release occurred from private lateral due to root blockage.

O126 **CARRIEDO, FRANK AND MARTHA** **HAZNET** **S123045987**
WNW **626 DOUGLAS STREET** **HWTS** **N/A**
< 1/8 **CHULA VISTA, CA 91910**
0.092 mi.
484 ft. **Site 2 of 2 in cluster O**

Actual:
297 ft.

Focus Map:
7

HAZNET:

Name:	CARRIEDO, FRANK AND MARTHA
Address:	626 DOUGLAS STREET
Address 2:	Not reported
City,State,Zip:	CHULA VISTA, CA 91910
Contact:	CARRIEDO, FRANK AND MARTHA
Telephone:	6199870291
Mailing Name:	Not reported
Mailing Address:	626 DOUGLAS STREET
Year:	2017
Gepaid:	CAC002892279
TSD EPA ID:	AZC950823111
CA Waste Code:	151 - Asbestos containing waste
Disposal Method:	H132 - Landfill Or Surface Impoundment That Will Be Closed As

CARRIEDO, FRANK AND MARTHA (Continued) **S123045987**

Landfill(To Include On-Site Treatment And/Or Stabilization)
Tons: 0.23

Additional Info:
Year: 2017
Gen EPA ID: CAC002892279

Shipment Date: 20170106
Creation Date: 5/19/2017 18:30:33
Receipt Date: 20170110
Manifest ID: 016655701JJK
Trans EPA ID: CAL000160111
Trans Name: ALLIANCE ENVIRONMENTAL GROUP
Trans 2 EPA ID: CAR000049064
Trans 2 Name: ECTI
TSDF EPA ID: AZC950823111
Trans Name: LA PAZ RECLAMATION SITE
TSDF Alt EPA ID: Not reported
TSDF Alt Name: Not reported
Waste Code Description: 151 - Asbestos-containing waste
RCRA Code: Not reported
Meth Code: H132 - Landfill Or Surface Impoundment That Will Be Closed As Landfill(To Include On-Site Treatment And/Or Stabilization)
Quantity Tons: 0.23
Waste Quantity: 1
Quantity Unit: Y
Additional Code 1: Not reported
Additional Code 2: Not reported
Additional Code 3: Not reported
Additional Code 4: Not reported
Additional Code 5: Not reported

HWTS:
Name: CARRIEDO, FRANK AND MARTHA
Address: 626 DOUGLAS STREET
Address 2: Not reported
City,State,Zip: CHULA VISTA, CA 91910
EPA ID: CAC002892279
Inactive Date: 04/08/2017
Create Date: 01/06/2017
Last Act Date: Not reported
Mailing Name: Not reported
Mailing Address: 626 DOUGLAS STREET
Mailing Address 2: Not reported
Mailing City,State,Zip: CHULA VISTA, CA 91910
Owner Name: CARRIEDO, FRANK AND MARTHA
Owner Address: 626 DOUGLAS STREET
Owner Address 2: Not reported
Owner City,State,Zip: CHULA VISTA, CA 91910
Contact Name: CARRIEDO, FRANK AND MARTHA
Contact Address: 626 DOUGLAS STREET
Contact Address 2: Not reported
City,State,Zip: CHULA VISTA, CA 91910
Facility Status: Inactive
Facility Type: TEMPORARY

CARRIEDO, FRANK AND MARTHA (Continued) **S123045987**

Category: STATE
Latitude: -90
Longitude: 180

N127 **VERIZON WIRELESS - CHULADERA** **San Diego Co. HMMD** **S112136415**
SW **800 CHERVIL CT** **N/A**
< 1/8 **CHULA VISTA, CA 91910**
0.092 mi.
488 ft. **Site 4 of 4 in cluster N**

Actual:
391 ft.

Focus Map:
7

HMMD SAN DIEGO:

Name:	VERIZON WIRELESS - CHULADERA
Address:	800 CHERVIL CT
City,State,Zip:	CHULA VISTA, CA 91910
Permit Number:	211437
Business Type:	HK18
EPA Id Number:	Not reported
APN:	640-120-37-00
Last HMMD Inspection:	02/24/2011
Facility Telephone:	949-286-8713
Permit Status:	OPEN
Permit Expiration:	07/31/2013
Date Last Updated:	11/02/2012
Facility Owner:	VERIZON WIRELESS
Facility Mailing Address:	15505 SAND CANYON AV
Facility Mailing City:	Irvine
Facility Mailing State:	CA
Facility Mailing Zip:	92618
UST Owner:	Not reported
Handle Regulated Hazmat:	Y
Own Or Operate UST:	Not reported
Subject To APSA:	Not reported
Generate Haz Waste:	Not reported
Treat Haz Waste:	Not reported
Generate Medical Waste:	Not reported

Inventory Active Permits (not SQG Medical):

Permit Number:	211437
Update Date:	11/02/2012
Case Number:	Not reported
Name:	BATTERY ELECTROLYTE
Other Information:	Not reported
Material Waste:	Material
Hazardous Categories 1:	REACTIVE
Hazardous Categories 2:	ACUTE

L128 **JACK IN THE BOX #68** **San Diego Co. HMMD** **S127392730**
East **4011 BONITA RD** **CERS** **N/A**
< 1/8 **BONITA, CA 91902**
0.092 mi.
488 ft. **Site 5 of 5 in cluster L**

Actual:
70 ft.

Focus Map:
2

HMMD SAN DIEGO:

Name:	JACK IN THE BOX #68
Address:	4011 BONITA RD
City,State,Zip:	BONITA, CA 91902-1321
Permit Number:	Not reported
Business Type:	Not reported
EPA Id Number:	Not reported
APN:	Not reported
Last HMMD Inspection:	Not reported
Facility Telephone:	760-789-6428
Permit Status:	Permit Renewed
Permit Expiration:	Not reported
Date Last Updated:	07/31/2021
Facility Owner:	Not reported
Facility Mailing Address:	41760 Ivy St #201, Murrieta, CA 92562
Facility Mailing City:	Not reported
Facility Mailing State:	Not reported
Facility Mailing Zip:	Not reported
UST Owner:	N
Handle Regulated Hazmat:	Not reported
Own Or Operate UST:	Not reported
Subject To APSA:	Not reported
Generate Haz Waste:	N
Treat Haz Waste:	N
Generate Medical Waste:	Not reported

Waste and Materials:

Record ID:	DEH2021-HUPFP-007010
Permit Status:	Permit Renewed
Active Permit:	Y
Child Record Id:	DEH2021-HCHEM-0292264
Trade Secret:	N
Hazardous Material Type:	Pure
Last Updated:	2021-07-31T02:36:54.000
Chemical Name:	Carbon Dioxide
Common Name:	Carbon Dioxide
Case Number:	124-38-9

CERS:

Name:	JACK IN THE BOX #68
Address:	4011 BONITA RD
City,State,Zip:	BONITA, CA 91902
Site ID:	572856
CERS ID:	10866184
CERS Description:	Chemical Storage Facilities

Evaluation:

Eval General Type:	Compliance Evaluation Inspection
Eval Date:	06-11-2021
Violations Found:	No
Eval Type:	Routine done by local agency
Eval Notes:	Inspector: Rosales Jennifer Inspection ID:6693098
Eval Division:	San Diego County Department of Env Health

JACK IN THE BOX #68 (Continued) **S127392730**

Eval Program: HMRRP
Eval Source: CERS,

Affiliation:
Affiliation Type Desc: Environmental Contact
Entity Name: Lizeth Vera
Entity Title: Not reported
Affiliation Address: 41760 Ivy street ste #201
Affiliation City: Murrieta
Affiliation State: CA
Affiliation Country: Not reported
Affiliation Zip: 92562
Affiliation Phone: ,

Affiliation Type Desc: Identification Signer
Entity Name: Mayra Godoy
Entity Title: Administrative analyst
Affiliation Address: Not reported
Affiliation City: Not reported
Affiliation State: Not reported
Affiliation Country: Not reported
Affiliation Zip: Not reported
Affiliation Phone: ,

Affiliation Type Desc: Facility Mailing Address
Entity Name: Mailing Address
Entity Title: Not reported
Affiliation Address: 41760 Ivy St #201
Affiliation City: Murrieta
Affiliation State: CA
Affiliation Country: Not reported
Affiliation Zip: 92562
Affiliation Phone: ,

Affiliation Type Desc: Legal Owner
Entity Name: Beshay Foods Inc
Entity Title: Not reported
Affiliation Address: 41760 Ivy St #201
Affiliation City: Murrieta
Affiliation State: CA
Affiliation Country: United States
Affiliation Zip: 92562
Affiliation Phone: (951) 234-0325,

Affiliation Type Desc: Operator
Entity Name: Beshay Foods, Inc.
Entity Title: Not reported
Affiliation Address: Not reported
Affiliation City: Not reported
Affiliation State: Not reported
Affiliation Country: Not reported
Affiliation Zip: Not reported
Affiliation Phone: (760) 789-6428,

Affiliation Type Desc: CUPA District
Entity Name: San Diego County Env Health Qlty
Entity Title: Not reported

JACK IN THE BOX #68 (Continued) **S127392730**

Affiliation Address:	PO Box 129261
Affiliation City:	San Diego
Affiliation State:	CA
Affiliation Country:	Not reported
Affiliation Zip:	92112-9261
Affiliation Phone:	(858) 505-6880,
Affiliation Type Desc:	Document Preparer
Entity Name:	Mayra Godoy
Entity Title:	Not reported
Affiliation Address:	Not reported
Affiliation City:	Not reported
Affiliation State:	Not reported
Affiliation Country:	Not reported
Affiliation Zip:	Not reported
Affiliation Phone:	,
Affiliation Type Desc:	Parent Corporation
Entity Name:	Beshay Foods Inc
Entity Title:	Not reported
Affiliation Address:	Not reported
Affiliation City:	Not reported
Affiliation State:	Not reported
Affiliation Country:	Not reported
Affiliation Zip:	Not reported
Affiliation Phone:	,

U129 **RUTH SUTEHALL** **FINDS 1026546367**
East **3990 BONITA ROAD** **ECHO N/A**
< 1/8 **BONITA, CA 91902**
0.095 mi.
499 ft. **Site 1 of 3 in cluster U**

Actual:
81 ft.

FINDS:
Registry ID: 110070845756

Focus Map:
2

Click Here for FRS Facility Detail Report:

Environmental Interest/Information System:
RCRAInfo is a national information system that supports the Resource Conservation and Recovery Act (RCRA) program through the tracking of events and activities related to facilities that generate, transport, and treat, store, or dispose of hazardous waste. RCRAInfo allows RCRA program staff to track the notification, permit, compliance, and corrective action activities required under RCRA.

Click this hyperlink while viewing on your computer to access additional FINDS: detail in the EDR Site Report.

ECHO:

Envid:	1026546367
Registry ID:	110070845756
DFR URL:	http://echo.epa.gov/detailed-facility-report?fid=110070845756
Name:	RUTH SUTEHALL
Address:	3990 BONITA ROAD
City,State,Zip:	BONITA, CA 91902

U130 **RUTH SUTEHALL** **RCRA NonGen / NLR** **1026476415**
East **3990 BONITA ROAD** **CAC003082212**
< 1/8 **BONITA, CA 91902**
0.095 mi.
499 ft. **Site 2 of 3 in cluster U**

Actual:
81 ft.

Focus Map:
2

RCRA NonGen / NLR:

Date Form Received by Agency:		20200902
Handler Name:	RUTH SUTEHALL	
Handler Address:		3990 BONITA ROAD
Handler City,State,Zip:		BONITA, CA 91902
EPA ID:		CAC003082212
Contact Name:		RUTH SUTEHALL
Contact Address:		3990 BONITA ROAD
Contact City,State,Zip:		BONITA, CA 91902
Contact Telephone:		619-850-9190
Contact Fax:		Not reported
Contact Email:		OFFICE@SOCALABATEMENT.COM
Contact Title:		Not reported
EPA Region:		09
Land Type:		Not reported
Federal Waste Generator Description:		Not a generator, verified
Non-Notifier:		Not reported
Biennial Report Cycle:		Not reported
Accessibility:		Not reported
Active Site Indicator:		Not reported
State District Owner:		Not reported
State District:		Not reported
Mailing Address:		3990 BONITA ROAD
Mailing City,State,Zip:		BONITA, CA 91902
Owner Name:		RUTH SUTEHALL
Owner Type:		Other
Operator Name:		RUTH SUTEHALL
Operator Type:		Other
Short-Term Generator Activity:		No
Importer Activity:		No
Mixed Waste Generator:		No
Transporter Activity:		No
Transfer Facility Activity:		No
Recycler Activity with Storage:		No
Small Quantity On-Site Burner Exemption:		No
Smelting Melting and Refining Furnace Exemption:		No
Underground Injection Control:		No
Off-Site Waste Receipt:		No
Universal Waste Indicator:		No
Universal Waste Destination Facility:		No
Federal Universal Waste:		No
Active Site Fed-Reg Treatment Storage and Disposal Facility:		Not reported
Active Site Converter Treatment storage and Disposal Facility:		Not reported
Active Site State-Reg Treatment Storage and Disposal Facility:		Not reported
Active Site State-Reg Handler:		---
Federal Facility Indicator:		Not reported
Hazardous Secondary Material Indicator:		N
Sub-Part K Indicator:		Not reported
Commercial TSD Indicator:		No
Treatment Storage and Disposal Type:		Not reported
2018 GPRA Permit Baseline:		Not on the Baseline
2018 GPRA Renewals Baseline:		Not on the Baseline
Permit Renewals Workload Universe:		Not reported

RUTH SUTEHALL (Continued) **1026476415**

Permit Workload Universe:	Not reported
Permit Progress Universe:	Not reported
Post-Closure Workload Universe:	Not reported
Closure Workload Universe:	Not reported
202 GPRA Corrective Action Baseline:	No
Corrective Action Workload Universe:	No
Subject to Corrective Action Universe:	No
Non-TSDFs Where RCRA CA has Been Imposed Universe:	No
TSDFs Potentially Subject to CA Under 3004 (u)/(v) Universe:	No
TSDFs Only Subject to CA under Discretionary Auth Universe:	No
Corrective Action Priority Ranking:	No NCAPS ranking
Environmental Control Indicator:	No
Institutional Control Indicator:	No
Human Exposure Controls Indicator:	N/A
Groundwater Controls Indicator:	N/A
Operating TSDF Universe:	Not reported
Full Enforcement Universe:	Not reported
Significant Non-Complier Universe:	No
Unaddressed Significant Non-Complier Universe:	No
Addressed Significant Non-Complier Universe:	No
Significant Non-Complier With a Compliance Schedule Universe:	No
Financial Assurance Required:	Not reported
Handler Date of Last Change:	20200904
Recognized Trader-Importer:	No
Recognized Trader-Exporter:	No
Importer of Spent Lead Acid Batteries:	No
Exporter of Spent Lead Acid Batteries:	No
Recycler Activity Without Storage:	No
Manifest Broker:	No
Sub-Part P Indicator:	No

Handler - Owner Operator:

Owner/Operator Indicator:	Operator
Owner/Operator Name:	RUTH SUTEHALL
Legal Status:	Other
Date Became Current:	Not reported
Date Ended Current:	Not reported
Owner/Operator Address:	3990 BONITA ROAD
Owner/Operator City,State,Zip:	BONITA, CA 91902
Owner/Operator Telephone:	619-850-9190
Owner/Operator Telephone Ext:	Not reported
Owner/Operator Fax:	Not reported
Owner/Operator Email:	Not reported

Owner/Operator Indicator:	Owner
Owner/Operator Name:	RUTH SUTEHALL
Legal Status:	Other
Date Became Current:	Not reported
Date Ended Current:	Not reported
Owner/Operator Address:	3990 BONITA ROAD
Owner/Operator City,State,Zip:	BONITA, CA 91902
Owner/Operator Telephone:	619-850-9190
Owner/Operator Telephone Ext:	Not reported
Owner/Operator Fax:	Not reported
Owner/Operator Email:	Not reported

RUTH SUTEHALL (Continued) **1026476415**

Historic Generators:
Receive Date: 20200902
Handler Name: RUTH SUTEHALL
Federal Waste Generator Description: Not a generator, verified
State District Owner: Not reported
Large Quantity Handler of Universal Waste: No
Recognized Trader Importer: No
Recognized Trader Exporter: No
Spent Lead Acid Battery Importer: No
Spent Lead Acid Battery Exporter: No
Current Record: Yes
Non Storage Recycler Activity: Not reported
Electronic Manifest Broker: Not reported

List of NAICS Codes and Descriptions:
NAICS Code: 56299
NAICS Description: ALL OTHER WASTE MANAGEMENT SERVICES

Facility Has Received Notices of Violations:
Violations: No Violations Found

Evaluation Action Summary:
Evaluations: No Evaluations Found

U131 **RUTH SUTEHALL** **HWTS** **S126390982**
East **3990 BONITA ROAD** **N/A**
< 1/8 **BONITA, CA 91902**
0.095 mi.
499 ft. **Site 3 of 3 in cluster U**

Actual:
81 ft.

Focus Map:
2

HWTS:
Name: RUTH SUTEHALL
Address: 3990 BONITA ROAD
Address 2: Not reported
City,State,Zip: BONITA, CA 91902
EPA ID: CAC003082212
Inactive Date: 12/02/2020
Create Date: 09/02/2020
Last Act Date: Not reported
Mailing Name: Not reported
Mailing Address: 3990 BONITA ROAD
Mailing Address 2: Not reported
Mailing City,State,Zip: BONITA, CA 91902
Owner Name: RUTH SUTEHALL
Owner Address: 3990 BONITA ROAD
Owner Address 2: Not reported
Owner City,State,Zip: BONITA, CA 91902
Contact Name: RUTH SUTEHALL
Contact Address: 3990 BONITA ROAD
Contact Address 2: Not reported
City,State,Zip: BONITA, CA 91902
Facility Status: Inactive
Facility Type: TEMPORARY
Category: STATE
Latitude: 32.65788345

RUTH SUTEHALL (Continued) **S126390982**

Longitude: -117.04096235

V132 **BONITAVIEW HOME** **HAZNET** **S124921306**
West **3850 VALLEY VISTA RD** **HWTS** **N/A**
< 1/8 **BONITA, CA 91902**
0.095 mi.
501 ft. **Site 1 of 3 in cluster V**

Actual:
79 ft.

Focus Map:
1

HAZNET:

Name:	BONITAVIEW HOME
Address:	3850 VALLEY VISTA RD
Address 2:	Not reported
City,State,Zip:	BONITA, CA 91942
Contact:	STEPHANIE GRECO
Telephone:	6196671900
Mailing Name:	Not reported
Mailing Address:	8881 FLETCHER PKWY STE 336
Year:	2018
Gepaid:	CAL000434351
TSD EPA ID:	CAD008364432
CA Waste Code:	311 - Pharmaceutical waste
Disposal Method:	H141 - Storage, Bulking, And/Or Transfer Off Site--No Treatment/Reovery (H010-H129) Or (H131-H135)
Tons:	0.00350

HWTS:

Name:	BONITAVIEW HOME
Address:	3850 VALLEY VISTA RD
Address 2:	Not reported
City,State,Zip:	BONITA, CA 91902
EPA ID:	CAL000434351
Inactive Date:	06/30/2020
Create Date:	03/19/2018
Last Act Date:	Not reported
Mailing Name:	Not reported
Mailing Address:	5555 GROSSMONT CENTER DR
Mailing Address 2:	Not reported
Mailing City,State,Zip:	LA MESA, CA 919423019
Owner Name:	GROSSMONT HOSPITAL
Owner Address:	5555 GROSSMONT CENTER DR
Owner Address 2:	Not reported
Owner City,State,Zip:	LA MESA, CA 919423019
Contact Name:	KAYLA WOODWARD
Contact Address:	5555 GROSSMONT CTR DR
Contact Address 2:	Not reported
City,State,Zip:	LA MESA, CA 91942
Facility Status:	Inactive
Facility Type:	PERMANENT
Category:	STATE
Latitude:	32.660154
Longitude:	-117.0447795

NAICS:

EPA ID:	CAL000434351
Create Date:	2018-03-19 14:37:08.457
NAICS Code:	623311

BONITAVIEW HOME (Continued) **S124921306**

NAICS Description:	Continuing Care Retirement Communities
Issued EPA ID Date:	2018-03-19 14:37:08.44000
Inactive Date:	2020-06-30 00:00:00
Facility Name:	BONITAVIEW HOME
Facility Address:	3850 VALLEY VISTA RD
Facility Address 2:	Not reported
Facility City:	BONITA
Facility County:	Not reported
Facility State:	CA
Facility Zip:	91902

V133 **BONITAVIEW HOME** **RCRA NonGen / NLR** **1024865773**
West **3850 VALLEY VISTA RD** **CAL000434351**
< 1/8 **BONITA, CA 91902**
0.095 mi.
501 ft. **Site 2 of 3 in cluster V**

Actual:
79 ft.

Focus Map:
1

RCRA NonGen / NLR:

Date Form Received by Agency:		20180319
Handler Name:	BONITAVIEW HOME	
Handler Address:		3850 VALLEY VISTA RD
Handler City,State,Zip:		BONITA, CA 91902
EPA ID:		CAL000434351
Contact Name:		STEPHANIE GRECO
Contact Address:		8881 FLETCHER PKWY STE 336
Contact City,State,Zip:		LA MESA, CA 91942
Contact Telephone:		619-667-1900
Contact Fax:		619-667-1981
Contact Email:		STEPHANIE.GRECO@SHARP.COM
Contact Title:		Not reported
EPA Region:		09
Land Type:		Not reported
Federal Waste Generator Description:		Not a generator, verified
Non-Notifier:		Not reported
Biennial Report Cycle:		Not reported
Accessibility:		Not reported
Active Site Indicator:		Handler Activities
State District Owner:		Not reported
State District:		Not reported
Mailing Address:		8881 FLETCHER PKWY STE 336
Mailing City,State,Zip:		LA MESA, CA 91942
Owner Name:		GROSSMONT HOSPITAL CORPORATION
Owner Type:		Other
Operator Name:		STEPHANIE GRECO
Operator Type:		Other
Short-Term Generator Activity:		No
Importer Activity:		No
Mixed Waste Generator:		No
Transporter Activity:		No
Transfer Facility Activity:		No
Recycler Activity with Storage:		No
Small Quantity On-Site Burner Exemption:		No
Smelting Melting and Refining Furnace Exemption:		No
Underground Injection Control:		No
Off-Site Waste Receipt:		No
Universal Waste Indicator:		Yes
Universal Waste Destination Facility:		Yes

BONITAVIEW HOME (Continued) **1024865773**

Federal Universal Waste:	No
Active Site Fed-Reg Treatment Storage and Disposal Facility:	Not reported
Active Site Converter Treatment storage and Disposal Facility:	Not reported
Active Site State-Reg Treatment Storage and Disposal Facility:	Not reported
Active Site State-Reg Handler:	---
Federal Facility Indicator:	Not reported
Hazardous Secondary Material Indicator:	N
Sub-Part K Indicator:	Not reported
Commercial TSD Indicator:	No
Treatment Storage and Disposal Type:	Not reported
2018 GPRA Permit Baseline:	Not on the Baseline
2018 GPRA Renewals Baseline:	Not on the Baseline
Permit Renewals Workload Universe:	Not reported
Permit Workload Universe:	Not reported
Permit Progress Universe:	Not reported
Post-Closure Workload Universe:	Not reported
Closure Workload Universe:	Not reported
202 GPRA Corrective Action Baseline:	No
Corrective Action Workload Universe:	No
Subject to Corrective Action Universe:	No
Non-TSDFs Where RCRA CA has Been Imposed Universe:	No
TSDFs Potentially Subject to CA Under 3004 (u)/(v) Universe:	No
TSDFs Only Subject to CA under Discretionary Auth Universe:	No
Corrective Action Priority Ranking:	No NCAPS ranking
Environmental Control Indicator:	No
Institutional Control Indicator:	No
Human Exposure Controls Indicator:	N/A
Groundwater Controls Indicator:	N/A
Operating TSDF Universe:	Not reported
Full Enforcement Universe:	Not reported
Significant Non-Complier Universe:	No
Unaddressed Significant Non-Complier Universe:	No
Addressed Significant Non-Complier Universe:	No
Significant Non-Complier With a Compliance Schedule Universe:	No
Financial Assurance Required:	Not reported
Handler Date of Last Change:	20180907
Recognized Trader-Importer:	No
Recognized Trader-Exporter:	No
Importer of Spent Lead Acid Batteries:	No
Exporter of Spent Lead Acid Batteries:	No
Recycler Activity Without Storage:	No
Manifest Broker:	No
Sub-Part P Indicator:	No

Handler - Owner Operator:

Owner/Operator Indicator:	Operator
Owner/Operator Name:	STEPHANIE GRECO
Legal Status:	Other
Date Became Current:	Not reported
Date Ended Current:	Not reported
Owner/Operator Address:	8881 FLETCHER PKWY STE 336
Owner/Operator City,State,Zip:	LA MESA, CA 91942
Owner/Operator Telephone:	619-667-1900
Owner/Operator Telephone Ext:	Not reported
Owner/Operator Fax:	Not reported
Owner/Operator Email:	Not reported

BONITAVIEW HOME (Continued) **1024865773**

Owner/Operator Indicator: Owner
Owner/Operator Name: GROSSMONT HOSPITAL CORPORATION
Legal Status: Other
Date Became Current: Not reported
Date Ended Current: Not reported
Owner/Operator Address: 5555 CENTER DR
Owner/Operator City,State,Zip: LA MESA, CA 91942
Owner/Operator Telephone: 619-760-6000
Owner/Operator Telephone Ext: Not reported
Owner/Operator Fax: Not reported
Owner/Operator Email: Not reported

Historic Generators:
Receive Date: 20180319
Handler Name: BONITAVIEW HOME
Federal Waste Generator Description: Not a generator, verified
State District Owner: Not reported
Large Quantity Handler of Universal Waste: No
Recognized Trader Importer: No
Recognized Trader Exporter: No
Spent Lead Acid Battery Importer: No
Spent Lead Acid Battery Exporter: No
Current Record: Yes
Non Storage Recycler Activity: Not reported
Electronic Manifest Broker: Not reported

List of NAICS Codes and Descriptions:
NAICS Code: 623311
NAICS Description: CONTINUING CARE RETIREMENT COMMUNITIES

Facility Has Received Notices of Violations:
Violations: No Violations Found

Evaluation Action Summary:
Evaluations: No Evaluations Found

V134 **BONITAVIEW HOME** **FINDS 1024696407**
West **3850 VALLEY VISTA RD** **ECHO N/A**
< 1/8 **BONITA, CA 91902**
0.095 mi.
501 ft. **Site 3 of 3 in cluster V**

Actual:
79 ft.

FINDS:
Registry ID: 110070484801

Focus Map:
1

Click Here for FRS Facility Detail Report:

Environmental Interest/Information System:
RCRAInfo is a national information system that supports the Resource Conservation and Recovery Act (RCRA) program through the tracking of events and activities related to facilities that generate, transport, and treat, store, or dispose of hazardous waste. RCRAInfo allows RCRA program staff to track the notification, permit, compliance, and corrective action activities required under RCRA.

BONITAVIEW HOME (Continued) **1024696407**

Click this hyperlink while viewing on your computer to access additional FINDS: detail in the EDR Site Report.

ECHO:

Envid:	1024696407
Registry ID:	110070484801
DFR URL:	http://echo.epa.gov/detailed-facility-report?fid=110070484801
Name:	BONITAVIEW HOME
Address:	3850 VALLEY VISTA RD
City,State,Zip:	BONITA, CA 91902

---

135 BRANDON BYERS **HAZNET S123058500**
ENE 4140 THE HILL RD. **HWTS N/A**
< 1/8 SAN DIEGO, CA 91902
0.096 mi.
505 ft.

Actual:
171 ft.

Focus Map:
4

HAZNET:

Name:	BRANDON BYERS
Address:	4140 THE HILL RD.
Address 2:	Not reported
City,State,Zip:	SAN DIEGO, CA 91902
Contact:	BRANDON BYERS
Telephone:	8582434326
Mailing Name:	Not reported
Mailing Address:	4140 THE HILL RD.
Year:	2017
Gepaid:	CAC002912434
TSD EPA ID:	AZC950823111
CA Waste Code:	151 - Asbestos containing waste
Disposal Method:	H132 - Landfill Or Surface Impoundment That Will Be Closed As Landfill(To Include On-Site Treatment And/Or Stabilization)
Tons:	0.69

Additional Info:

Year:	2017
Gen EPA ID:	CAC002912434
Shipment Date:	20170620
Creation Date:	8/2/2018 18:30:33
Receipt Date:	20170705
Manifest ID:	003432805GBF
Trans EPA ID:	CAL000389831
Trans Name:	JJ & S ASBESTOS REMOVAL INC
Trans 2 EPA ID:	CAR000049064
Trans 2 Name:	ECTI
TSDF EPA ID:	AZC950823111
Trans Name:	LA PAZ COUNTY LANDFILL
TSDF Alt EPA ID:	Not reported
TSDF Alt Name:	Not reported
Waste Code Description:	151 - Asbestos-containing waste
RCRA Code:	Not reported
Meth Code:	H132 - Landfill Or Surface Impoundment That Will Be Closed As Landfill(To Include On-Site Treatment And/Or Stabilization)
Quantity Tons:	0.69

BRANDON BYERS (Continued) **S123058500**

Waste Quantity:	3
Quantity Unit:	Y
Additional Code 1:	Not reported
Additional Code 2:	Not reported
Additional Code 3:	Not reported
Additional Code 4:	Not reported
Additional Code 5:	Not reported

HWTS:

Name:	BRANDON BYERS
Address:	4140 THE HILL RD.
Address 2:	Not reported
City,State,Zip:	SAN DIEGO, CA 91902
EPA ID:	CAC002912434
Inactive Date:	08/31/2017
Create Date:	05/31/2017
Last Act Date:	Not reported
Mailing Name:	Not reported
Mailing Address:	4140 THE HILL RD.
Mailing Address 2:	Not reported
Mailing City,State,Zip:	SAN DIEGO, CA 91902
Owner Name:	BRANDON BYERS
Owner Address:	4140 THE HILL RD.
Owner Address 2:	Not reported
Owner City,State,Zip:	SAN DIEGO, CA 91902
Contact Name:	BRANDON BYERS
Contact Address:	4140 THE HILL RD.
Contact Address 2:	Not reported
City,State,Zip:	SAN DIEGO, CA 91902
Facility Status:	Inactive
Facility Type:	TEMPORARY
Category:	STATE
Latitude:	-90
Longitude:	180

W136 **EILEEN GRADY-ROMERO** **RCRA NonGen / NLR** **1024753451**
SSW **843 LA SENDA WAY** **CAC002973264**
< 1/8 **CHULA VISTA, CA 91910**
0.101 mi.
533 ft. **Site 1 of 3 in cluster W**

Actual:
382 ft.

Focus Map:
4

RCRA NonGen / NLR:

Date Form Received by Agency:		20180730
Handler Name:	EILEEN GRADY-ROMERO	
Handler Address:		843 LA SENDA WAY
Handler City,State,Zip:		CHULA VISTA, CA 91910
EPA ID:		CAC002973264
Contact Name:		EILEEN GRADY-ROMERO
Contact Address:		843 LA SENDA WAY
Contact City,State,Zip:		CHULA VISTA, CA 91910
Contact Telephone:		619-322-5545
Contact Fax:		Not reported
Contact Email:		VANESSAPIZARRO@ALLIANCE-ENVIRO.COM
Contact Title:		Not reported
EPA Region:		09
Land Type:		Not reported
Federal Waste Generator Description:		Not a generator, verified

EILEEN GRADY-ROMERO (Continued) **1024753451**

Non-Notifier:	Not reported
Biennial Report Cycle:	Not reported
Accessibility:	Not reported
Active Site Indicator:	Handler Activities
State District Owner:	Not reported
State District:	Not reported
Mailing Address:	843 LA SENDA WAY
Mailing City,State,Zip:	CHULA VISTA, CA 91910
Owner Name:	EILEEN GRADY-ROMERO
Owner Type:	Other
Operator Name:	EILEEN GRADY-ROMERO
Operator Type:	Other
Short-Term Generator Activity:	No
Importer Activity:	No
Mixed Waste Generator:	No
Transporter Activity:	No
Transfer Facility Activity:	No
Recycler Activity with Storage:	No
Small Quantity On-Site Burner Exemption:	No
Smelting Melting and Refining Furnace Exemption:	No
Underground Injection Control:	No
Off-Site Waste Receipt:	No
Universal Waste Indicator:	Yes
Universal Waste Destination Facility:	Yes
Federal Universal Waste:	No
Active Site Fed-Reg Treatment Storage and Disposal Facility:	Not reported
Active Site Converter Treatment storage and Disposal Facility:	Not reported
Active Site State-Reg Treatment Storage and Disposal Facility:	Not reported
Active Site State-Reg Handler:	---
Federal Facility Indicator:	Not reported
Hazardous Secondary Material Indicator:	N
Sub-Part K Indicator:	Not reported
Commercial TSD Indicator:	No
Treatment Storage and Disposal Type:	Not reported
2018 GPRA Permit Baseline:	Not on the Baseline
2018 GPRA Renewals Baseline:	Not on the Baseline
Permit Renewals Workload Universe:	Not reported
Permit Workload Universe:	Not reported
Permit Progress Universe:	Not reported
Post-Closure Workload Universe:	Not reported
Closure Workload Universe:	Not reported
202 GPRA Corrective Action Baseline:	No
Corrective Action Workload Universe:	No
Subject to Corrective Action Universe:	No
Non-TSDFs Where RCRA CA has Been Imposed Universe:	No
TSDFs Potentially Subject to CA Under 3004 (u)/(v) Universe:	No
TSDFs Only Subject to CA under Discretionary Auth Universe:	No
Corrective Action Priority Ranking:	No NCAPS ranking
Environmental Control Indicator:	No
Institutional Control Indicator:	No
Human Exposure Controls Indicator:	N/A
Groundwater Controls Indicator:	N/A
Operating TSDF Universe:	Not reported
Full Enforcement Universe:	Not reported
Significant Non-Complier Universe:	No
Unaddressed Significant Non-Complier Universe:	No
Addressed Significant Non-Complier Universe:	No

EILEEN GRADY-ROMERO (Continued) **1024753451**

Significant Non-Complier With a Compliance Schedule Universe:	No
Financial Assurance Required:	Not reported
Handler Date of Last Change:	20180831
Recognized Trader-Importer:	No
Recognized Trader-Exporter:	No
Importer of Spent Lead Acid Batteries:	No
Exporter of Spent Lead Acid Batteries:	No
Recycler Activity Without Storage:	No
Manifest Broker:	No
Sub-Part P Indicator:	No

Handler - Owner Operator:

Owner/Operator Indicator:	Owner
Owner/Operator Name:	EILEEN GRADY-ROMERO
Legal Status:	Other
Date Became Current:	Not reported
Date Ended Current:	Not reported
Owner/Operator Address:	843 LA SENDA WAY
Owner/Operator City,State,Zip:	CHULA VISTA, CA 91910
Owner/Operator Telephone:	619-322-5545
Owner/Operator Telephone Ext:	Not reported
Owner/Operator Fax:	Not reported
Owner/Operator Email:	Not reported

Owner/Operator Indicator:	Operator
Owner/Operator Name:	EILEEN GRADY-ROMERO
Legal Status:	Other
Date Became Current:	Not reported
Date Ended Current:	Not reported
Owner/Operator Address:	843 LA SENDA WAY
Owner/Operator City,State,Zip:	CHULA VISTA, CA 91910
Owner/Operator Telephone:	619-322-5545
Owner/Operator Telephone Ext:	Not reported
Owner/Operator Fax:	Not reported
Owner/Operator Email:	Not reported

Historic Generators:

Receive Date:	20180730
Handler Name: EILEEN GRADY-ROMERO	
Federal Waste Generator Description:	Not a generator, verified
State District Owner:	Not reported
Large Quantity Handler of Universal Waste:	No
Recognized Trader Importer:	No
Recognized Trader Exporter:	No
Spent Lead Acid Battery Importer:	No
Spent Lead Acid Battery Exporter:	No
Current Record:	Yes
Non Storage Recycler Activity:	Not reported
Electronic Manifest Broker:	Not reported

List of NAICS Codes and Descriptions:

NAICS Code:	56299
NAICS Description:	ALL OTHER WASTE MANAGEMENT SERVICES

EILEEN GRADY-ROMERO (Continued) **1024753451**

Facility Has Received Notices of Violations:
Violations: No Violations Found

Evaluation Action Summary:
Evaluations: No Evaluations Found

W137 **EILEEN GRADY-ROMERO** **HWTS** **S124691898**
SSW **843 LA SENDA WAY** **N/A**
< 1/8 **CHULA VISTA, CA 91910**
0.101 mi.
533 ft. **Site 2 of 3 in cluster W**

Actual:
382 ft.

Focus Map:
4

HWTS:

Name:	EILEEN GRADY-ROMERO
Address:	843 LA SENDA WAY
Address 2:	Not reported
City,State,Zip:	CHULA VISTA, CA 91910
EPA ID:	CAC002973264
Inactive Date:	10/29/2018
Create Date:	07/30/2018
Last Act Date:	Not reported
Mailing Name:	Not reported
Mailing Address:	843 LA SENDA WAY
Mailing Address 2:	Not reported
Mailing City,State,Zip:	CHULA VISTA, CA 91910
Owner Name:	EILEEN GRADY-ROMERO
Owner Address:	843 LA SENDA WAY
Owner Address 2:	Not reported
Owner City,State,Zip:	CHULA VISTA, CA 91910
Contact Name:	EILEEN GRADY-ROMERO
Contact Address:	843 LA SENDA WAY
Contact Address 2:	Not reported
City,State,Zip:	CHULA VISTA, CA 91910
Facility Status:	Inactive
Facility Type:	TEMPORARY
Category:	STATE
Latitude:	32.633165
Longitude:	-117.034193

W138 **EILEEN GRADY-ROMERO** **FINDS** **1024676279**
SSW **843 LA SENDA WAY** **ECHO** **N/A**
< 1/8 **CHULA VISTA, CA 91910**
0.101 mi.
533 ft. **Site 3 of 3 in cluster W**

Actual:
382 ft.

Focus Map:
4

FINDS:
Registry ID: 110070464673

Click Here for FRS Facility Detail Report:

Environmental Interest/Information System:
RCRAInfo is a national information system that supports the Resource Conservation and Recovery Act (RCRA) program through the tracking of events and activities related to facilities that generate, transport, and treat, store, or dispose of hazardous waste. RCRAInfo allows RCRA

EILEEN GRADY-ROMERO (Continued) **1024676279**

program staff to track the notification, permit, compliance, and corrective action activities required under RCRA.

Click this hyperlink while viewing on your computer to access additional FINDS: detail in the EDR Site Report.

ECHO:

Envid:	1024676279
Registry ID:	110070464673
DFR URL:	http://echo.epa.gov/detailed-facility-report?fid=110070464673
Name:	EILEEN GRADY-ROMERO
Address:	843 LA SENDA WAY
City,State,Zip:	CHULA VISTA, CA 91910

---

139 **GERALD MAY** **HAZNET** **S124669675**
WSW **662 MARIPOSA CIRCLE** **HWTS** **N/A**
< 1/8 **CHULA VISTA, CA 91911**
0.102 mi.
541 ft.

Actual:
303 ft.

Focus Map:
7

HAZNET:

Name:	GERALD MAY
Address:	662 MARIPOSA CIRCLE
Address 2:	Not reported
City,State,Zip:	CHULA VISTA, CA 91911
Contact:	GERALD MAY
Telephone:	6194214644
Mailing Name:	Not reported
Mailing Address:	662 MARIPOSA CIRCLE
Year:	2018
Gepaid:	CAC002950047
TSD EPA ID:	AZC950823111
CA Waste Code:	151 - Asbestos containing waste
Disposal Method:	H132 - Landfill Or Surface Impoundment That Will Be Closed As Landfill(To Include On-Site Treatment And/Or Stabilization)
Tons:	0.46000

HWTS:

Name:	GERALD MAY
Address:	662 MARIPOSA CIRCLE
Address 2:	Not reported
City,State,Zip:	CHULA VISTA, CA 91911
EPA ID:	CAC002950047
Inactive Date:	05/29/2018
Create Date:	02/26/2018
Last Act Date:	Not reported
Mailing Name:	Not reported
Mailing Address:	662 MARIPOSA CIRCLE
Mailing Address 2:	Not reported
Mailing City,State,Zip:	CHULA VISTA, CA 91911
Owner Name:	GERALD MAY
Owner Address:	662 MARIPOSA CIRCLE
Owner Address 2:	Not reported
Owner City,State,Zip:	CHULA VISTA, CA 91911
Contact Name:	GERALD MAY
Contact Address:	662 MARIPOSA CIRCLE

GERALD MAY (Continued) **S124669675**

Contact Address 2:	Not reported
City,State,Zip:	CHULA VISTA, CA 91911
Facility Status:	Inactive
Facility Type:	TEMPORARY
Category:	STATE
Latitude:	32.626075
Longitude:	-117.035924

X140 **CHMIRS** **S110419858**
ENE **4011 BONITA RD.** **N/A**
< 1/8 **CHULA VISTA, CA**
0.103 mi.
545 ft. **Site 1 of 7 in cluster X**

Actual: CHMIRS:
74 ft.

Name:	Not reported
Address:	4011 BONITA RD.
City,State,Zip:	CHULA VISTA, CA
OES Incident Number:	08-1278
OES notification:	02/12/2008
OES Date:	Not reported
OES Time:	Not reported
Date Completed:	**Not reported**
Property Use:	Not reported
Agency Id Number:	Not reported
Agency Incident Number:	Not reported
Time Notified:	Not reported
Time Completed:	Not reported
Surrounding Area:	Not reported
Estimated Temperature:	Not reported
Property Management:	Not reported
More Than Two Substances Involved?:	Not reported
Resp Agncy Personel # Of Decontaminated:	Not reported
Responding Agency Personel # Of Injuries:	Not reported
Responding Agency Personel # Of Fatalities:	Not reported
Others Number Of Decontaminated:	Not reported
Others Number Of Injuries:	Not reported
Others Number Of Fatalities:	Not reported
Vehicle Make/year:	Not reported
Vehicle License Number:	Not reported
Vehicle State:	Not reported
Vehicle Id Number:	Not reported
CA DOT PUC/ICC Number:	Not reported
Company Name:	Not reported
Reporting Officer Name/ID:	Not reported
Report Date:	Not reported
Facility Telephone:	Not reported
Waterway Involved:	Yes
Waterway:	storm drain
Spill Site:	Merchant/Business
Cleanup By:	Reporting Party
Containment:	Not reported
What Happened:	Not reported
Type:	Not reported
Measure:	Unknown
Other:	Not reported
Date/Time:	1115
Year:	2008

Focus Map:
2

(Continued) **S110419858**

Agency:	City of Chula Vista
Incident Date:	2/12/2008
Admin Agency:	San Diego County Health Services Dept.
Amount:	Not reported
Contained:	Yes
Site Type:	storm drain
E Date:	Not reported
Substance:	Sewage
Quantity Released:	UNK
Unknown:	Not reported
Substance #2:	Not reported
Substance #3:	Not reported
Evacuations:	0
Number of Injuries:	0
Number of Fatalities:	0
#1 Pipeline:	Not reported
#2 Pipeline:	Not reported
#3 Pipeline:	Not reported
#1 Vessel >= 300 Tons:	Not reported
#2 Vessel >= 300 Tons:	Not reported
#3 Vessel >= 300 Tons:	Not reported
Evacs:	Not reported
Injuries:	Not reported
Fatals:	Not reported
Comments:	Not reported
Description:	The backup was possible caused by grease at a restaurant. Some of the sewage spilled into a storm drain. All of the sewage has been recovered from the storm drain.

Y141 **DORA DIAZ** **HAZNET** **S126099472**
SSE **983 CALMA DR** **HWTS** **N/A**
< 1/8 **CHULA VISTA, CA 91910**
0.104 mi.
548 ft. **Site 1 of 4 in cluster Y**

Actual:
327 ft.

Focus Map:
7

HAZNET:

Name:	DORA DIAZ
Address:	983 CALMA DR
Address 2:	Not reported
City,State,Zip:	CHULA VISTA, CA 919106522
Contact:	DORA DIAZ
Telephone:	6192276761
Mailing Name:	Not reported
Mailing Address:	983 CALMA DR
Year:	2019
Gepaid:	CAC003048624
TSD EPA ID:	AZR000520882
CA Waste Code:	151 - Asbestos containing waste
Disposal Method:	H132 - Landfill Or Surface Impoundment That Will Be Closed As Landfill(To Include On-Site Treatment And/Or Stabilization)
Tons:	0.23000

HWTS:

Name:	DORA DIAZ

DORA DIAZ (Continued) **S126099472**

Address:	983 CALMA DR
Address 2:	Not reported
City,State,Zip:	CHULA VISTA, CA 91910
EPA ID:	CAC003048624
Inactive Date:	03/27/2020
Create Date:	12/27/2019
Last Act Date:	Not reported
Mailing Name:	Not reported
Mailing Address:	983 CALMA DR
Mailing Address 2:	Not reported
Mailing City,State,Zip:	CHULA VISTA, CA 919106522
Owner Name:	DORA DIAZ
Owner Address:	983 CALMA DR
Owner Address 2:	Not reported
Owner City,State,Zip:	CHULA VISTA, CA 919106522
Contact Name:	DORA DIAZ
Contact Address:	983 CALMA DR
Contact Address 2:	Not reported
City,State,Zip:	CHULA VISTA, CA 919106522
Facility Status:	Inactive
Facility Type:	TEMPORARY
Category:	STATE
Latitude:	32.628708
Longitude:	-117.0309465

Y142 **DORA DIAZ** **ECHO** **1026133022**
SSE **983 CALMA DR** **N/A**
< 1/8 **CHULA VISTA, CA 91910**
0.104 mi.
548 ft. **Site 2 of 4 in cluster Y**

Actual:
327 ft.

Focus Map:
7

ECHO:

Envid:	1026133022
Registry ID:	110070720017
DFR URL:	http://echo.epa.gov/detailed-facility-report?fid=110070720017
Name:	DORA DIAZ
Address:	983 CALMA DR
City,State,Zip:	CHULA VISTA, CA 91910

Y143 **DORA DIAZ** **FINDS** **1026410245**
SSE **983 CALMA DR** **N/A**
< 1/8 **CHULA VISTA, CA 91910**
0.104 mi.
548 ft. **Site 3 of 4 in cluster Y**

Actual:
327 ft.

Focus Map:
7

FINDS:
Registry ID: 110070720017

Click Here for FRS Facility Detail Report:

Environmental Interest/Information System:
RCRAInfo is a national information system that supports the Resource Conservation and Recovery Act (RCRA) program through the tracking of events and activities related to facilities that generate, transport, and treat, store, or dispose of hazardous waste. RCRAInfo allows RCRA program staff to track the notification, permit, compliance, and corrective action activities required under RCRA.

DORA DIAZ (Continued) **1026410245**

Click this hyperlink while viewing on your computer to access additional FINDS: detail in the EDR Site Report.

Y144 **DORA DIAZ** **RCRA NonGen / NLR** **1026042436**
SSE **983 CALMA DR** **CAC003048624**
< 1/8 **CHULA VISTA, CA 91910**
0.104 mi.
548 ft. **Site 4 of 4 in cluster Y**

Actual:
327 ft.

Focus Map:
7

RCRA NonGen / NLR:

Date Form Received by Agency:		20191227
Handler Name:	DORA DIAZ	
Handler Address:		983 CALMA DR
Handler City,State,Zip:		CHULA VISTA, CA 91910-6522
EPA ID:		CAC003048624
Contact Name:		DORA DIAZ
Contact Address:		983 CALMA DR
Contact City,State,Zip:		CHULA VISTA, CA 91910-6522
Contact Telephone:		619-227-6761
Contact Fax:		Not reported
Contact Email:		DORADIAZ09@GMAIL.COM
Contact Title:		Not reported
EPA Region:		09
Land Type:		Not reported
Federal Waste Generator Description:		Not a generator, verified
Non-Notifier:		Not reported
Biennial Report Cycle:		Not reported
Accessibility:		Not reported
Active Site Indicator:		Not reported
State District Owner:		Not reported
State District:		Not reported
Mailing Address:		983 CALMA DR
Mailing City,State,Zip:		CHULA VISTA, CA 91910-6522
Owner Name:		DORA DIAZ
Owner Type:		Other
Operator Name:		DORA DIAZ
Operator Type:		Other
Short-Term Generator Activity:		No
Importer Activity:		No
Mixed Waste Generator:		No
Transporter Activity:		No
Transfer Facility Activity:		No
Recycler Activity with Storage:		No
Small Quantity On-Site Burner Exemption:		No
Smelting Melting and Refining Furnace Exemption:		No
Underground Injection Control:		No
Off-Site Waste Receipt:		No
Universal Waste Indicator:		No
Universal Waste Destination Facility:		No
Federal Universal Waste:		No
Active Site Fed-Reg Treatment Storage and Disposal Facility:		Not reported
Active Site Converter Treatment storage and Disposal Facility:		Not reported
Active Site State-Reg Treatment Storage and Disposal Facility:		Not reported
Active Site State-Reg Handler:		---
Federal Facility Indicator:		Not reported
Hazardous Secondary Material Indicator:		N
Sub-Part K Indicator:		Not reported
Commercial TSD Indicator:		No

DORA DIAZ (Continued) **1026042436**

Treatment Storage and Disposal Type:	Not reported
2018 GPRA Permit Baseline:	Not on the Baseline
2018 GPRA Renewals Baseline:	Not on the Baseline
Permit Renewals Workload Universe:	Not reported
Permit Workload Universe:	Not reported
Permit Progress Universe:	Not reported
Post-Closure Workload Universe:	Not reported
Closure Workload Universe:	Not reported
202 GPRA Corrective Action Baseline:	No
Corrective Action Workload Universe:	No
Subject to Corrective Action Universe:	No
Non-TSDFs Where RCRA CA has Been Imposed Universe:	No
TSDFs Potentially Subject to CA Under 3004 (u)/(v) Universe:	No
TSDFs Only Subject to CA under Discretionary Auth Universe:	No
Corrective Action Priority Ranking:	No NCAPS ranking
Environmental Control Indicator:	No
Institutional Control Indicator:	No
Human Exposure Controls Indicator:	N/A
Groundwater Controls Indicator:	N/A
Operating TSDF Universe:	Not reported
Full Enforcement Universe:	Not reported
Significant Non-Complier Universe:	No
Unaddressed Significant Non-Complier Universe:	No
Addressed Significant Non-Complier Universe:	No
Significant Non-Complier With a Compliance Schedule Universe:	No
Financial Assurance Required:	Not reported
Handler Date of Last Change:	20200210
Recognized Trader-Importer:	No
Recognized Trader-Exporter:	No
Importer of Spent Lead Acid Batteries:	No
Exporter of Spent Lead Acid Batteries:	No
Recycler Activity Without Storage:	No
Manifest Broker:	No
Sub-Part P Indicator:	No

Handler - Owner Operator:

Owner/Operator Indicator:	Owner
Owner/Operator Name:	DORA DIAZ
Legal Status:	Other
Date Became Current:	Not reported
Date Ended Current:	Not reported
Owner/Operator Address:	983 CALMA DR
Owner/Operator City,State,Zip:	CHULA VISTA, CA 91910-6522
Owner/Operator Telephone:	619-227-6761
Owner/Operator Telephone Ext:	Not reported
Owner/Operator Fax:	Not reported
Owner/Operator Email:	Not reported

Owner/Operator Indicator:	Operator
Owner/Operator Name:	DORA DIAZ
Legal Status:	Other
Date Became Current:	Not reported
Date Ended Current:	Not reported
Owner/Operator Address:	983 CALMA DR
Owner/Operator City,State,Zip:	CHULA VISTA, CA 91910-6522
Owner/Operator Telephone:	619-227-6761

DORA DIAZ (Continued) **1026042436**

Owner/Operator Telephone Ext: Not reported
Owner/Operator Fax: Not reported
Owner/Operator Email: Not reported

Historic Generators:
Receive Date: 20191227
Handler Name: DORA DIAZ
Federal Waste Generator Description: Not a generator, verified
State District Owner: Not reported
Large Quantity Handler of Universal Waste: No
Recognized Trader Importer: No
Recognized Trader Exporter: No
Spent Lead Acid Battery Importer: No
Spent Lead Acid Battery Exporter: No
Current Record: Yes
Non Storage Recycler Activity: Not reported
Electronic Manifest Broker: Not reported

List of NAICS Codes and Descriptions:
NAICS Code: 56299
NAICS Description: ALL OTHER WASTE MANAGEMENT SERVICES

Facility Has Received Notices of Violations:
Violations: No Violations Found

Evaluation Action Summary:
Evaluations: No Evaluations Found

---

145 ENE < 1/8 0.105 mi. 553 ft. **WASTE OIL-NO BUS NAME** **4128 HILL RD** **BONITA, CA 91902** **SAN DIEGO CO. SAM** **CPS-SLIC** **San Diego Co. HMMD** **CERS** **S104751958** **N/A**

Actual: 196 ft.

Focus Map: 4

SAN DIEGO CO. SAM:
Name: WASTE OIL-NO BUS NAME
Address: 4128 HILL RD
City,State,Zip: BONITA, CA 91902
Case Number: H29205-001
Agency: DEH Site Assessment & Mitigation
Funding: **Non Billable**
Facility Type: Complaint
Facility Status: Preliminary Assessment
Date: 3/2/1989
Date Began: 3/2/1989

CPS-SLIC:
Name: WASTE OIL-NO BUS NAME
Address: 4128 HILL RD
City,State,Zip: BONITA, CA 91902
Region: STATE
Facility Status: **Completed - Case Closed**
Status Date: 10/03/2012
Global Id: T0608123991

WASTE OIL-NO BUS NAME (Continued) **S104751958**

Lead Agency:	SAN DIEGO COUNTY LOP
Lead Agency Case Number:	H29205-001
Latitude:	32.650937
Longitude:	-117.038621
Case Type:	Cleanup Program Site
Case Worker:	VAP
Local Agency:	SAN DIEGO COUNTY LOP
RB Case Number:	Not reported
File Location:	Local Agency
Potential Media Affected:	Under Investigation
Potential Contaminants of Concern:	Waste Oil / Motor / Hydraulic / Lubricating
Site History:	Refer to "Site Maps/Documents" tab for Administrative Closure Memo

Click here to access the California GeoTracker records for this facility:

HMMD SAN DIEGO:

Name:	WASTE OIL-NO BUS NAME
Address:	4128 HILL RD
City,State,Zip:	BONITA, CA 91902
Permit Number:	129205
Business Type:	Not reported
EPA Id Number:	Not reported
APN:	592-080-11-00
Last HMMD Inspection:	Not reported
Facility Telephone:	Not reported
Permit Status:	INAC
Permit Expiration:	Not reported
Date Last Updated:	11/02/2012
Facility Owner:	Not reported
Facility Mailing Address:	Not reported
Facility Mailing City:	Not reported
Facility Mailing State:	Not reported
Facility Mailing Zip:	Not reported
UST Owner:	Not reported
Handle Regulated Hazmat:	Not reported
Own Or Operate UST:	Not reported
Subject To APSA:	Not reported
Generate Haz Waste:	Not reported
Treat Haz Waste:	Not reported
Generate Medical Waste:	Not reported

CERS:

Name:	WASTE OIL-NO BUS NAME
Address:	4128 HILL RD
City,State,Zip:	BONITA, CA 91902
Site ID:	230254
CERS ID:	T0608123991
CERS Description:	Cleanup Program Site

Affiliation:

Affiliation Type Desc:	Local Agency Caseworker
Entity Name:	Voluntary Assistance Program (VAP) - SAN DIEGO COUNTY LOP
Entity Title:	Not reported
Affiliation Address:	P.O. Box 129261
Affiliation City:	SAN DIEGO
Affiliation State:	CA
Affiliation Country:	Not reported

WASTE OIL-NO BUS NAME (Continued) **S104751958**

Affiliation Zip: Not reported
Affiliation Phone: ,

Q146 **LEE HOTCHKISS** **FINDS** **1025970040**
SW **812 CHERVIL COURT** **N/A**
< 1/8 **CHULA VISTA, CA 91910**
0.105 mi.
554 ft. **Site 2 of 5 in cluster Q**

Actual:
377 ft.

Focus Map:
7

FINDS:
Registry ID: 110070579857

Click Here for FRS Facility Detail Report:

Environmental Interest/Information System:
RCRAInfo is a national information system that supports the Resource Conservation and Recovery Act (RCRA) program through the tracking of events and activities related to facilities that generate, transport, and treat, store, or dispose of hazardous waste. RCRAInfo allows RCRA program staff to track the notification, permit, compliance, and corrective action activities required under RCRA.

Click this hyperlink while viewing on your computer to access additional FINDS: detail in the EDR Site Report.

Q147 **LEE HOTCHKISS** **ECHO** **1025490941**
SW **812 CHERVIL COURT** **N/A**
< 1/8 **CHULA VISTA, CA 91910**
0.105 mi.
554 ft. **Site 3 of 5 in cluster Q**

Actual:
377 ft.

Focus Map:
7

ECHO:
Envid: 1025490941
Registry ID: 110070579857
DFR URL: http://echo.epa.gov/detailed-facility-report?fid=110070579857
Name: LEE HOTCHKISS
Address: 812 CHERVIL COURT
City,State,Zip: CHULA VISTA, CA 91910

Q148 **LEE HOTCHKISS** **RCRA NonGen / NLR** **1025835854**
SW **812 CHERVIL COURT** **CAC003015441**
< 1/8 **CHULA VISTA, CA 91910**
0.105 mi.
554 ft. **Site 4 of 5 in cluster Q**

Actual:
377 ft.

Focus Map:
7

RCRA NonGen / NLR:
Date Form Received by Agency: 20190516
Handler Name: LEE HOTCHKISS
Handler Address: 812 CHERVIL COURT
Handler City,State,Zip: CHULA VISTA, CA 91910-6611
EPA ID: CAC003015441
Contact Name: LEE HOTCHKISS
Contact Address: 812 CHERVIL COURT
Contact City,State,Zip: CHULA VISTA, CA 91910-6611
Contact Telephone: 619-991-0311

LEE HOTCHKISS (Continued) **1025835854**

Contact Fax:	Not reported
Contact Email:	VANESSABRONDSTETTER@ALLIANCE-ENVIRO.COM
Contact Title:	Not reported
EPA Region:	09
Land Type:	Not reported
Federal Waste Generator Description:	Not a generator, verified
Non-Notifier:	Not reported
Biennial Report Cycle:	Not reported
Accessibility:	Not reported
Active Site Indicator:	Handler Activities
State District Owner:	Not reported
State District:	Not reported
Mailing Address:	812 CHERVIL COURT
Mailing City,State,Zip:	CHULA VISTA, CA 91910-6611
Owner Name:	LEE HOTCHKISS
Owner Type:	Other
Operator Name:	LEE HOTCHKISS
Operator Type:	Other
Short-Term Generator Activity:	No
Importer Activity:	No
Mixed Waste Generator:	No
Transporter Activity:	No
Transfer Facility Activity:	No
Recycler Activity with Storage:	No
Small Quantity On-Site Burner Exemption:	No
Smelting Melting and Refining Furnace Exemption:	No
Underground Injection Control:	No
Off-Site Waste Receipt:	No
Universal Waste Indicator:	Yes
Universal Waste Destination Facility:	Yes
Federal Universal Waste:	No
Active Site Fed-Reg Treatment Storage and Disposal Facility:	Not reported
Active Site Converter Treatment storage and Disposal Facility:	Not reported
Active Site State-Reg Treatment Storage and Disposal Facility:	Not reported
Active Site State-Reg Handler:	---
Federal Facility Indicator:	Not reported
Hazardous Secondary Material Indicator:	N
Sub-Part K Indicator:	Not reported
Commercial TSD Indicator:	No
Treatment Storage and Disposal Type:	Not reported
2018 GPRA Permit Baseline:	Not on the Baseline
2018 GPRA Renewals Baseline:	Not on the Baseline
Permit Renewals Workload Universe:	Not reported
Permit Workload Universe:	Not reported
Permit Progress Universe:	Not reported
Post-Closure Workload Universe:	Not reported
Closure Workload Universe:	Not reported
202 GPRA Corrective Action Baseline:	No
Corrective Action Workload Universe:	No
Subject to Corrective Action Universe:	No
Non-TSDFs Where RCRA CA has Been Imposed Universe:	No
TSDFs Potentially Subject to CA Under 3004 (u)/(v) Universe:	No
TSDFs Only Subject to CA under Discretionary Auth Universe:	No
Corrective Action Priority Ranking:	No NCAPS ranking
Environmental Control Indicator:	No
Institutional Control Indicator:	No
Human Exposure Controls Indicator:	N/A

LEE HOTCHKISS (Continued) **1025835854**

Groundwater Controls Indicator:	N/A
Operating TSDF Universe:	Not reported
Full Enforcement Universe:	Not reported
Significant Non-Complier Universe:	No
Unaddressed Significant Non-Complier Universe:	No
Addressed Significant Non-Complier Universe:	No
Significant Non-Complier With a Compliance Schedule Universe:	No
Financial Assurance Required:	Not reported
Handler Date of Last Change:	20190627
Recognized Trader-Importer:	No
Recognized Trader-Exporter:	No
Importer of Spent Lead Acid Batteries:	No
Exporter of Spent Lead Acid Batteries:	No
Recycler Activity Without Storage:	No
Manifest Broker:	No
Sub-Part P Indicator:	No

Handler - Owner Operator:

Owner/Operator Indicator:	Operator
Owner/Operator Name:	LEE HOTCHKISS
Legal Status:	Other
Date Became Current:	Not reported
Date Ended Current:	Not reported
Owner/Operator Address:	812 CHERVIL COURT
Owner/Operator City,State,Zip:	CHULA VISTA, CA 91910-6611
Owner/Operator Telephone:	619-991-0311
Owner/Operator Telephone Ext:	Not reported
Owner/Operator Fax:	Not reported
Owner/Operator Email:	Not reported

Owner/Operator Indicator:	Owner
Owner/Operator Name:	LEE HOTCHKISS
Legal Status:	Other
Date Became Current:	Not reported
Date Ended Current:	Not reported
Owner/Operator Address:	812 CHERVIL COURT
Owner/Operator City,State,Zip:	CHULA VISTA, CA 91910-6611
Owner/Operator Telephone:	619-991-0311
Owner/Operator Telephone Ext:	Not reported
Owner/Operator Fax:	Not reported
Owner/Operator Email:	Not reported

Historic Generators:

Receive Date:	20190516
Handler Name: LEE HOTCHKISS	
Federal Waste Generator Description:	Not a generator, verified
State District Owner:	Not reported
Large Quantity Handler of Universal Waste:	No
Recognized Trader Importer:	No
Recognized Trader Exporter:	No
Spent Lead Acid Battery Importer:	No
Spent Lead Acid Battery Exporter:	No
Current Record:	Yes
Non Storage Recycler Activity:	Not reported
Electronic Manifest Broker:	Not reported

LEE HOTCHKISS (Continued) **1025835854**

List of NAICS Codes and Descriptions:
NAICS Code: 56299
NAICS Description: ALL OTHER WASTE MANAGEMENT SERVICES

Facility Has Received Notices of Violations:
Violations: No Violations Found

Evaluation Action Summary:
Evaluations: No Evaluations Found

Q149 **LEE HOTCHKISS** **HAZNET** **S124732896**
SW **812 CHERVIL COURT** **HWTS** **N/A**
< 1/8 **CHULA VISTA, CA 91910**
0.105 mi.
554 ft. **Site 5 of 5 in cluster Q**

Actual:
377 ft.

Focus Map:
7

HAZNET:
Name: LEE HOTCHKISS
Address: 812 CHERVIL COURT
Address 2: Not reported
City,State,Zip: CHULA VISTA, CA 919106611
Contact: LEE HOTCHKISS
Telephone: 6199910311
Mailing Name: Not reported
Mailing Address: 812 CHERVIL COURT

Year: 2019
Gepaid: CAC003015441
TSD EPA ID: AZR000520882
CA Waste Code: 151 - Asbestos containing waste
Disposal Method: H132 - Landfill Or Surface Impoundment That Will Be Closed As Landfill(To Include On-Site Treatment And/Or Stabilization)
Tons: 0.23000

HWTS:
Name: LEE HOTCHKISS
Address: 812 CHERVIL COURT
Address 2: Not reported
City,State,Zip: CHULA VISTA, CA 91910
EPA ID: CAC003015441
Inactive Date: 08/15/2019
Create Date: 05/16/2019
Last Act Date: Not reported
Mailing Name: Not reported
Mailing Address: 812 CHERVIL COURT
Mailing Address 2: Not reported
Mailing City,State,Zip: CHULA VISTA, CA 919106611
Owner Name: LEE HOTCHKISS
Owner Address: 812 CHERVIL COURT
Owner Address 2: Not reported
Owner City,State,Zip: CHULA VISTA, CA 919106611
Contact Name: LEE HOTCHKISS
Contact Address: 812 CHERVIL COURT
Contact Address 2: Not reported

LEE HOTCHKISS (Continued) **S124732896**

City,State,Zip: CHULA VISTA, CA 919106611
Facility Status: Inactive
Facility Type: TEMPORARY
Category: STATE
Latitude: 32.625804
Longitude: -117.02329

X150 **SMITH S ARCO SERVICE** **EDR Hist Auto** **1008990281**
ENE **4015 BONITA RD** **N/A**
< 1/8 **SAN DIEGO, CA**
0.112 mi.
589 ft. **Site 2 of 7 in cluster X**

Actual: EDR Hist Auto
73 ft.

Focus Map: Year: Name: Type:
2 1971 SMITH S ARCO SERVICE GASOLINE STATIONS

X151 **STEPP JAMES W** **EDR Hist Auto** **1022093395**
ENE **4015 BONITA** **N/A**
< 1/8 **BONITA, CA 92002**
0.112 mi.
593 ft. **Site 3 of 7 in cluster X**

Actual: EDR Hist Auto
73 ft.

Focus Map: Year: Name: Type:
2 1974 STEPP JAMES W Gasoline Service Stations
1975 STEPP JAMES W Gasoline Service Stations
1976 STEPP JAMES W Gasoline Service Stations
1977 STEPP JAMES W Gasoline Service Stations
1978 STEPP JAMES W Gasoline Service Stations
1979 STEPP JAMES W Gasoline Service Stations

Z152 **JAMES FINEGAN** **FINDS** **1026411340**
ENE **4015 BERMUDA DUNES PLACE** **N/A**
< 1/8 **BONITA, CA 91902**
0.113 mi.
596 ft. **Site 1 of 4 in cluster Z**

Actual: FINDS:
71 ft. Registry ID: 110070721250

Focus Map: Click Here for FRS Facility Detail Report:
2

Environmental Interest/Information System:
RCRAInfo is a national information system that supports the Resource Conservation and Recovery Act (RCRA) program through the tracking of events and activities related to facilities that generate, transport, and treat, store, or dispose of hazardous waste. RCRAInfo allows RCRA program staff to track the notification, permit, compliance, and corrective action activities required under RCRA.

Click this hyperlink while viewing on your computer to access additional FINDS: detail in the EDR Site Report.

Z153 **JAMES FINEGAN** **ECHO** **1026138673**
ENE **4015 BERMUDA DUNES PLACE** **N/A**
< 1/8 **BONITA, CA 91902**
0.113 mi.
596 ft. **Site 2 of 4 in cluster Z**

Actual:
71 ft.

Focus Map:
2

ECHO:

Envid:	1026138673
Registry ID:	110070721250
DFR URL:	http://echo.epa.gov/detailed-facility-report?fid=110070721250
Name:	JAMES FINEGAN
Address:	4015 BERMUDA DUNES PLACE
City,State,Zip:	BONITA, CA 91902

Z154 **JAMES FINEGAN** **HWTS** **S126103834**
ENE **4015 BERMUDA DUNES PLACE** **N/A**
< 1/8 **BONITA, CA 91902**
0.113 mi.
596 ft. **Site 3 of 4 in cluster Z**

Actual:
71 ft.

Focus Map:
2

HWTS:

Name:	JAMES FINEGAN
Address:	4015 BERMUDA DUNES PLACE
Address 2:	Not reported
City,State,Zip:	BONITA, CA 91902
EPA ID:	CAC003053568
Inactive Date:	04/30/2020
Create Date:	01/30/2020
Last Act Date:	Not reported
Mailing Name:	Not reported
Mailing Address:	4015 BERMUDA DUNES PLACE
Mailing Address 2:	Not reported
Mailing City,State,Zip:	BONITA, CA 91902
Owner Name:	JAMES FINEGAN
Owner Address:	4015 BERMUDA DUNES PLACE
Owner Address 2:	Not reported
Owner City,State,Zip:	BONITA, CA 91902
Contact Name:	JAMES FINEGAN
Contact Address:	4015 BERMUDA DUNES PLACE
Contact Address 2:	Not reported
City,State,Zip:	BONITA, CA 91902
Facility Status:	Inactive
Facility Type:	TEMPORARY
Category:	STATE
Latitude:	32.661018
Longitude:	-117.041625

Z155 **JAMES FINEGAN** **RCRA NonGen / NLR** **1026047036**
ENE **4015 BERMUDA DUNES PLACE** **CAC003053568**
< 1/8 **BONITA, CA 91902**
0.113 mi.
596 ft. **Site 4 of 4 in cluster Z**

Actual:
71 ft.

Focus Map:
2

RCRA NonGen / NLR:

Date Form Received by Agency:		20200130
Handler Name:	JAMES FINEGAN	
Handler Address:		4015 BERMUDA DUNES PLACE
Handler City,State,Zip:		BONITA, CA 91902

JAMES FINEGAN (Continued) **1026047036**

EPA ID:	CAC003053568
Contact Name:	JAMES FINEGAN
Contact Address:	4015 BERMUDA DUNES PLACE
Contact City,State,Zip:	BONITA, CA 91902
Contact Telephone:	602-703-2829
Contact Fax:	Not reported
Contact Email:	JIMF@HOTAZ.COM
Contact Title:	Not reported
EPA Region:	09
Land Type:	Not reported
Federal Waste Generator Description:	Not a generator, verified
Non-Notifier:	Not reported
Biennial Report Cycle:	Not reported
Accessibility:	Not reported
Active Site Indicator:	Not reported
State District Owner:	Not reported
State District:	Not reported
Mailing Address:	4015 BERMUDA DUNES PLACE
Mailing City,State,Zip:	BONITA, CA 91902
Owner Name:	JAMES FINEGAN
Owner Type:	Other
Operator Name:	JAMES FINEGAN
Operator Type:	Other
Short-Term Generator Activity:	No
Importer Activity:	No
Mixed Waste Generator:	No
Transporter Activity:	No
Transfer Facility Activity:	No
Recycler Activity with Storage:	No
Small Quantity On-Site Burner Exemption:	No
Smelting Melting and Refining Furnace Exemption:	No
Underground Injection Control:	No
Off-Site Waste Receipt:	No
Universal Waste Indicator:	No
Universal Waste Destination Facility:	No
Federal Universal Waste:	No
Active Site Fed-Reg Treatment Storage and Disposal Facility:	Not reported
Active Site Converter Treatment storage and Disposal Facility:	Not reported
Active Site State-Reg Treatment Storage and Disposal Facility:	Not reported
Active Site State-Reg Handler:	---
Federal Facility Indicator:	Not reported
Hazardous Secondary Material Indicator:	N
Sub-Part K Indicator:	Not reported
Commercial TSD Indicator:	No
Treatment Storage and Disposal Type:	Not reported
2018 GPRA Permit Baseline:	Not on the Baseline
2018 GPRA Renewals Baseline:	Not on the Baseline
Permit Renewals Workload Universe:	Not reported
Permit Workload Universe:	Not reported
Permit Progress Universe:	Not reported
Post-Closure Workload Universe:	Not reported
Closure Workload Universe:	Not reported
202 GPRA Corrective Action Baseline:	No
Corrective Action Workload Universe:	No
Subject to Corrective Action Universe:	No
Non-TSDFs Where RCRA CA has Been Imposed Universe:	No
TSDFs Potentially Subject to CA Under 3004 (u)/(v) Universe:	No

JAMES FINEGAN (Continued) **1026047036**

TSDFs Only Subject to CA under Discretionary Auth Universe:	No
Corrective Action Priority Ranking:	No NCAPS ranking
Environmental Control Indicator:	No
Institutional Control Indicator:	No
Human Exposure Controls Indicator:	N/A
Groundwater Controls Indicator:	N/A
Operating TSDF Universe:	Not reported
Full Enforcement Universe:	Not reported
Significant Non-Complier Universe:	No
Unaddressed Significant Non-Complier Universe:	No
Addressed Significant Non-Complier Universe:	No
Significant Non-Complier With a Compliance Schedule Universe:	No
Financial Assurance Required:	Not reported
Handler Date of Last Change:	20200210
Recognized Trader-Importer:	No
Recognized Trader-Exporter:	No
Importer of Spent Lead Acid Batteries:	No
Exporter of Spent Lead Acid Batteries:	No
Recycler Activity Without Storage:	No
Manifest Broker:	No
Sub-Part P Indicator:	No

Handler - Owner Operator:

Owner/Operator Indicator:	Owner
Owner/Operator Name:	JAMES FINEGAN
Legal Status:	Other
Date Became Current:	Not reported
Date Ended Current:	Not reported
Owner/Operator Address:	4015 BERMUDA DUNES PLACE
Owner/Operator City,State,Zip:	BONITA, CA 91902
Owner/Operator Telephone:	602-703-2829
Owner/Operator Telephone Ext:	Not reported
Owner/Operator Fax:	Not reported
Owner/Operator Email:	Not reported

Owner/Operator Indicator:	Operator
Owner/Operator Name:	JAMES FINEGAN
Legal Status:	Other
Date Became Current:	Not reported
Date Ended Current:	Not reported
Owner/Operator Address:	4015 BERMUDA DUNES PLACE
Owner/Operator City,State,Zip:	BONITA, CA 91902
Owner/Operator Telephone:	602-703-2829
Owner/Operator Telephone Ext:	Not reported
Owner/Operator Fax:	Not reported
Owner/Operator Email:	Not reported

Historic Generators:

Receive Date:	20200130
Handler Name: JAMES FINEGAN	
Federal Waste Generator Description:	Not a generator, verified
State District Owner:	Not reported
Large Quantity Handler of Universal Waste:	No
Recognized Trader Importer:	No
Recognized Trader Exporter:	No

JAMES FINEGAN (Continued) **1026047036**

Spent Lead Acid Battery Importer: No
Spent Lead Acid Battery Exporter: No
Current Record: Yes
Non Storage Recycler Activity: Not reported
Electronic Manifest Broker: Not reported

List of NAICS Codes and Descriptions:
NAICS Code: 56299
NAICS Description: ALL OTHER WASTE MANAGEMENT SERVICES

Facility Has Received Notices of Violations:
Violations: No Violations Found

Evaluation Action Summary:
Evaluations: No Evaluations Found

X156 **KRISTIE DON** **HAZNET S123068353**
East **4035 BONITA VIEJA DR** **HWTS N/A**
< 1/8 **BONITA, CA 91902**
0.113 mi.
597 ft. **Site 4 of 7 in cluster X**

Actual:
69 ft.

Focus Map:
2

HAZNET:
Name: KRISTIE DON
Address: 4035 BONITA VIEJA DR
Address 2: Not reported
City,State,Zip: BONITA, CA 91902
Contact: KRISTIE DON
Telephone: 6199710558
Mailing Name: Not reported
Mailing Address: 4035 BONITA VIEJA DR

Year: 2017
Gepaid: CAC002929481
TSD EPA ID: AZC950823111
CA Waste Code: 151 - Asbestos containing waste
Disposal Method: H132 - Landfill Or Surface Impoundment That Will Be Closed As Landfill(To Include On-Site Treatment And/Or Stabilization)
Tons: 0.46

Additional Info:
Year: 2017
Gen EPA ID: CAC002929481

Shipment Date: 20171004
Creation Date: 7/10/2018 18:30:28
Receipt Date: 20171011
Manifest ID: 017219781JJK
Trans EPA ID: CAL000419409
Trans Name: SAN DIEGO ABATEMENT SERVICES
Trans 2 EPA ID: CAR000049064
Trans 2 Name: ENVIRONMENTAL CONTRACTORS TRANSPORTATION INC
TSDF EPA ID: AZC950823111
Trans Name: LA PAZ COUNTY LANDFILL

KRISTIE DON (Continued) **S123068353**

TSDF Alt EPA ID:	Not reported
TSDF Alt Name:	Not reported
Waste Code Description:	151 - Asbestos-containing waste
RCRA Code:	Not reported
Meth Code:	H132 - Landfill Or Surface Impoundment That Will Be Closed As Landfill(To Include On-Site Treatment And/Or Stabilization)
Quantity Tons:	0.46
Waste Quantity:	2
Quantity Unit:	Y
Additional Code 1:	Not reported
Additional Code 2:	Not reported
Additional Code 3:	Not reported
Additional Code 4:	Not reported
Additional Code 5:	Not reported

HWTS:

Name:	KRISTIE DON
Address:	4035 BONITA VIEJA DR
Address 2:	Not reported
City,State,Zip:	BONITA, CA 91902
EPA ID:	CAC002929481
Inactive Date:	12/26/2017
Create Date:	09/25/2017
Last Act Date:	Not reported
Mailing Name:	Not reported
Mailing Address:	4035 BONITA VIEJA DR
Mailing Address 2:	Not reported
Mailing City,State,Zip:	BONITA, CA 91902
Owner Name:	KRISTIE DON
Owner Address:	4035 BONITA VIEJA DR
Owner Address 2:	Not reported
Owner City,State,Zip:	BONITA, CA 91902
Contact Name:	KRISTIE DON
Contact Address:	4035 BONITA VIEJA DR
Contact Address 2:	Not reported
City,State,Zip:	BONITA, CA 91902
Facility Status:	Inactive
Facility Type:	TEMPORARY
Category:	STATE
Latitude:	32.665609
Longitude:	-117.019551

X157 **AMERICAN MEDICAL RESPONSE** **CERS** **S120714557**
East **4035 BONITA RD** **N/A**
< 1/8 **BONITA, CA 91902**
0.113 mi.
597 ft. **Site 5 of 7 in cluster X**

Actual:
69 ft.

Focus Map:
2

CERS:

Name:	AMERICAN MEDICAL RESPONSE
Address:	4035 BONITA RD
City,State,Zip:	BONITA, CA 91902
Site ID:	414001
CERS ID:	10719142
CERS Description:	Chemical Storage Facilities

Coordinates:

Site ID:	414001

AMERICAN MEDICAL RESPONSE (Continued) **S120714557**

Facility Name: American Medical Response
Env Int Type Code: HMBP
Program ID: 10719142
Coord Name: Not reported
Ref Point Type Desc: Center of a facility or station.,
Latitude: 32.658640
Longitude: -117.040310

Affiliation:
Affiliation Type Desc: Operator
Entity Name: American Medical Response
Entity Title: Not reported
Affiliation Address: Not reported
Affiliation City: Not reported
Affiliation State: Not reported
Affiliation Country: Not reported
Affiliation Zip: Not reported
Affiliation Phone: (858) 492-3500,

Affiliation Type Desc: Legal Owner
Entity Name: American Medical Response
Entity Title: Not reported
Affiliation Address: 8808 Balboa Ave Suite 150
Affiliation City: San Diego
Affiliation State: CA
Affiliation Country: United States
Affiliation Zip: 92123
Affiliation Phone: (858) 492-3500,

Affiliation Type Desc: Document Preparer
Entity Name: Lindsay DiPaolo, EHT
Entity Title: Not reported
Affiliation Address: Not reported
Affiliation City: Not reported
Affiliation State: Not reported
Affiliation Country: Not reported
Affiliation Zip: Not reported
Affiliation Phone: ,

Affiliation Type Desc: Facility Mailing Address
Entity Name: Mailing Address
Entity Title: Not reported
Affiliation Address: 4035 Bonita Rd, Suite B
Affiliation City: Bonita
Affiliation State: CA
Affiliation Country: Not reported
Affiliation Zip: 91902
Affiliation Phone: ,

Affiliation Type Desc: CUPA District
Entity Name: San Diego County Env Health Qlty
Entity Title: Not reported
Affiliation Address: PO Box 129261
Affiliation City: San Diego
Affiliation State: CA
Affiliation Country: Not reported
Affiliation Zip: 92112-9261

AMERICAN MEDICAL RESPONSE (Continued) **S120714557**

Affiliation Phone:	(858) 505-6880,
Affiliation Type Desc:	Environmental Contact
Entity Name:	suzanna silva
Entity Title:	Not reported
Affiliation Address:	8808 Balboa Ave Suite 150
Affiliation City:	San Diego
Affiliation State:	CA
Affiliation Country:	Not reported
Affiliation Zip:	92123
Affiliation Phone:	,
Affiliation Type Desc:	Parent Corporation
Entity Name:	American Medical Response
Entity Title:	Not reported
Affiliation Address:	Not reported
Affiliation City:	Not reported
Affiliation State:	Not reported
Affiliation Country:	Not reported
Affiliation Zip:	Not reported
Affiliation Phone:	,

AA158 **COUNTY OF SAN DIEGO DEPARTMENT OF GENERAL SERVICES** **FINDS** **1027163239**
WSW **3815 BONITA ROAD** **ECHO** **N/A**
< 1/8 **BONITA, CA 91902**
0.114 mi.
604 ft. **Site 1 of 4 in cluster AA**

Actual:
59 ft.

FINDS:
Registry ID: 110071227551

Focus Map:
1

Click Here for FRS Facility Detail Report:

Environmental Interest/Information System:
RCRAInfo is a national information system that supports the Resource Conservation and Recovery Act (RCRA) program through the tracking of events and activities related to facilities that generate, transport, and treat, store, or dispose of hazardous waste. RCRAInfo allows RCRA program staff to track the notification, permit, compliance, and corrective action activities required under RCRA.

Click this hyperlink while viewing on your computer to access additional FINDS: detail in the EDR Site Report.

ECHO:

Envid:	1027163239
Registry ID:	110071227551
DFR URL:	http://echo.epa.gov/detailed-facility-report?fid=110071227551
Name:	COUNTY OF SAN DIEGO DEPARTMENT OF GENERAL SERVICES
Address:	3815 BONITA ROAD
City,State,Zip:	BONITA, CA 91902

AA159 **COUNTY OF SAN DIEGO DEPARTMENT OF GENERAL SERVICES** **RCRA NonGen / NLR** **1027088204**
WSW **3815 BONITA ROAD** **CAC003160611**
< 1/8 **BONITA, CA 91902**
0.114 mi.
604 ft. **Site 2 of 4 in cluster AA**

Actual:
59 ft.

Focus Map:
1

RCRA NonGen / NLR:

Date Form Received by Agency:	20220207
Handler Name:	COUNTY OF SAN DIEGO DEPARTMENT OF GENERAL SERVICES
Handler Address:	3815 BONITA ROAD
Handler City,State,Zip:	BONITA, CA 91902
EPA ID:	CAC003160611
Contact Name:	NAOMI WALSKI
Contact Address:	5500 OVERLAND AVENUE
Contact City,State,Zip:	SAN DIEGO, CA 92123
Contact Telephone:	619-541-0975
Contact Fax:	Not reported
Contact Email:	NAOMI.WALSKI@SDCOUNTY.CA.GOV
Contact Title:	Not reported
EPA Region:	09
Land Type:	Not reported
Federal Waste Generator Description:	Not a generator, verified
Non-Notifier:	Not reported
Biennial Report Cycle:	Not reported
Accessibility:	Not reported
Active Site Indicator:	Not reported
State District Owner:	Not reported
State District:	Not reported
Mailing Address:	5500 OVERLAND AVENUE, SUITE 110
Mailing City,State,Zip:	SAN DIEGO, CA 92123
Owner Name:	COUNTY OF SAN DIEGO DGS
Owner Type:	Other
Operator Name:	NAOMI WALSKI
Operator Type:	Other
Short-Term Generator Activity:	No
Importer Activity:	No
Mixed Waste Generator:	No
Transporter Activity:	No
Transfer Facility Activity:	No
Recycler Activity with Storage:	No
Small Quantity On-Site Burner Exemption:	No
Smelting Melting and Refining Furnace Exemption:	No
Underground Injection Control:	No
Off-Site Waste Receipt:	No
Universal Waste Indicator:	No
Universal Waste Destination Facility:	No
Federal Universal Waste:	No
Active Site Fed-Reg Treatment Storage and Disposal Facility:	Not reported
Active Site Converter Treatment storage and Disposal Facility:	Not reported
Active Site State-Reg Treatment Storage and Disposal Facility:	Not reported
Active Site State-Reg Handler:	---
Federal Facility Indicator:	Not reported
Hazardous Secondary Material Indicator:	N
Sub-Part K Indicator:	Not reported
Commercial TSD Indicator:	No
Treatment Storage and Disposal Type:	Not reported
2018 GPRA Permit Baseline:	Not on the Baseline
2018 GPRA Renewals Baseline:	Not on the Baseline
Permit Renewals Workload Universe:	Not reported

COUNTY OF SAN DIEGO DEPARTMENT OF GENERAL SERVICES (Continued) **1027088204**

Permit Workload Universe:	Not reported
Permit Progress Universe:	Not reported
Post-Closure Workload Universe:	Not reported
Closure Workload Universe:	Not reported
202 GPRA Corrective Action Baseline:	No
Corrective Action Workload Universe:	No
Subject to Corrective Action Universe:	No
Non-TSDFs Where RCRA CA has Been Imposed Universe:	No
TSDFs Potentially Subject to CA Under 3004 (u)/(v) Universe:	No
TSDFs Only Subject to CA under Discretionary Auth Universe:	No
Corrective Action Priority Ranking:	No NCAPS ranking
Environmental Control Indicator:	No
Institutional Control Indicator:	No
Human Exposure Controls Indicator:	N/A
Groundwater Controls Indicator:	N/A
Operating TSDF Universe:	Not reported
Full Enforcement Universe:	Not reported
Significant Non-Complier Universe:	No
Unaddressed Significant Non-Complier Universe:	No
Addressed Significant Non-Complier Universe:	No
Significant Non-Complier With a Compliance Schedule Universe:	No
Financial Assurance Required:	Not reported
Handler Date of Last Change:	20220207
Recognized Trader-Importer:	No
Recognized Trader-Exporter:	No
Importer of Spent Lead Acid Batteries:	No
Exporter of Spent Lead Acid Batteries:	No
Recycler Activity Without Storage:	No
Manifest Broker:	No
Sub-Part P Indicator:	No

Handler - Owner Operator:

Owner/Operator Indicator:	Owner
Owner/Operator Name:	COUNTY OF SAN DIEGO DGS
Legal Status:	Other
Date Became Current:	Not reported
Date Ended Current:	Not reported
Owner/Operator Address:	5560 OVERLAND AVENUE
Owner/Operator City,State,Zip:	SAN DIEGO, CA 92123
Owner/Operator Telephone:	760-643-5100
Owner/Operator Telephone Ext:	Not reported
Owner/Operator Fax:	Not reported
Owner/Operator Email:	Not reported

Owner/Operator Indicator:	Operator
Owner/Operator Name:	NAOMI WALSKI
Legal Status:	Other
Date Became Current:	Not reported
Date Ended Current:	Not reported
Owner/Operator Address:	5500 OVERLAND AVENUE
Owner/Operator City,State,Zip:	SAN DIEGO, CA 92123
Owner/Operator Telephone:	619-541-0975
Owner/Operator Telephone Ext:	Not reported
Owner/Operator Fax:	Not reported
Owner/Operator Email:	Not reported

COUNTY OF SAN DIEGO DEPARTMENT OF GENERAL SERVICES (Continued) **1027088204**

Historic Generators:
- Receive Date: 20220207
- Handler Name: COUNTY OF SAN DIEGO DEPARTMENT OF GENERAL SERVICES
- Federal Waste Generator Description: Not a generator, verified
- State District Owner: Not reported
- Large Quantity Handler of Universal Waste: No
- Recognized Trader Importer: No
- Recognized Trader Exporter: No
- Spent Lead Acid Battery Importer: No
- Spent Lead Acid Battery Exporter: No
- Current Record: Yes
- Non Storage Recycler Activity: No
- Electronic Manifest Broker: No

List of NAICS Codes and Descriptions:
- NAICS Code: 92119
- NAICS Description: OTHER GENERAL GOVERNMENT SUPPORT

Facility Has Received Notices of Violations:
- Violations: No Violations Found

Evaluation Action Summary:
- Evaluations: No Evaluations Found

AA160 **COUNTY OF SAN DIEGO DEPARTMENT OF GENERAL SERVICES** **HWTS** **S128371448**
WSW **3815 BONITA ROAD** **N/A**
< 1/8 **BONITA, CA 91902**
0.114 mi.
604 ft. **Site 3 of 4 in cluster AA**

Actual:
59 ft.

Focus Map:
1

HWTS:
- Name: COUNTY OF SAN DIEGO DEPARTMENT OF GENERAL SERVICES
- Address: 3815 BONITA ROAD
- Address 2: Not reported
- City,State,Zip: BONITA, CA 91902
- EPA ID: CAC003160611
- Inactive Date: Not reported
- Create Date: 02/07/2022
- Last Act Date: Not reported
- Mailing Name: Not reported
- Mailing Address: 5500 OVERLAND AVENUE, SUITE 110
- Mailing Address 2: Not reported
- Mailing City,State,Zip: SAN DIEGO, CA 92123
- Owner Name: COUNTY OF SAN DIEGO DGS
- Owner Address: 5560 OVERLAND AVENUE
- Owner Address 2: Not reported
- Owner City,State,Zip: SAN DIEGO, CA 92123
- Contact Name: NAOMI WALSKI
- Contact Address: 5500 OVERLAND AVENUE
- Contact Address 2: Not reported
- City,State,Zip: SAN DIEGO, CA 92123
- Facility Status: Active
- Facility Type: TEMPORARY
- Category: STATE
- Latitude: 32.66514399

COUNTY OF SAN DIEGO DEPARTMENT OF GENERAL SERVICES (Continued) **S128371448**

Longitude: -117.035149

AA161 **COUNTY OF SAN DIEGO** **HAZNET** **S112983215**
WSW **3815 BONITA RD** **HWTS** **N/A**
< 1/8 **BONITA, CA 91902**
0.114 mi.
604 ft. **Site 4 of 4 in cluster AA**

Actual:
59 ft.

Focus Map:
1

HAZNET:

Name:	COUNTY OF SAN DIEGO
Address:	3815 BONITA RD
Address 2:	Not reported
City,State,Zip:	BONITA, CA 919021229
Contact:	JAMES WELKER
Telephone:	6199880560
Mailing Name:	Not reported
Mailing Address:	9325 HAZARD WAY
Year:	2011
Gepaid:	CAC002662422
TSD EPA ID:	AZC950823111
CA Waste Code:	151 - Asbestos containing waste
Disposal Method:	H132 - Landfill Or Surface Impoundment That Will Be Closed As Landfill(To Include On-Site Treatment And/Or Stabilization)
Tons:	0.8

Additional Info:

Year:	2011
Gen EPA ID:	CAC002662422
Shipment Date:	20110208
Creation Date:	6/27/2011 18:30:19
Receipt Date:	20110215
Manifest ID:	007822115JJK
Trans EPA ID:	CAL000190758
Trans Name:	JANUS CORPORATION
Trans 2 EPA ID:	CAR000049064
Trans 2 Name:	ECTI
TSDF EPA ID:	AZC950823111
Trans Name:	LA PAZ LANDFILL
TSDF Alt EPA ID:	Not reported
TSDF Alt Name:	Not reported
Waste Code Description:	151 - Asbestos-containing waste
RCRA Code:	Not reported
Meth Code:	H132 - Landfill Or Surface Impoundment That Will Be Closed As Landfill(To Include On-Site Treatment And/Or Stabilization)
Quantity Tons:	0.4
Waste Quantity:	1
Quantity Unit:	Y
Additional Code 1:	Not reported
Additional Code 2:	Not reported
Additional Code 3:	Not reported
Additional Code 4:	Not reported
Additional Code 5:	Not reported
Shipment Date:	20110131

COUNTY OF SAN DIEGO (Continued) **S112983215**

Creation Date:	6/27/2011 18:30:19
Receipt Date:	20110215
Manifest ID:	007822108JJK
Trans EPA ID:	CAL000190758
Trans Name:	JANUS CORPORATION
Trans 2 EPA ID:	CAR000049064
Trans 2 Name:	ECTI
TSDF EPA ID:	AZC950823111
Trans Name:	LA PAZ LANDFILL
TSDF Alt EPA ID:	Not reported
TSDF Alt Name:	Not reported
Waste Code Description:	151 - Asbestos-containing waste
RCRA Code:	Not reported
Meth Code:	H132 - Landfill Or Surface Impoundment That Will Be Closed As Landfill(To Include On-Site Treatment And/Or Stabilization)
Quantity Tons:	0.4
Waste Quantity:	1
Quantity Unit:	Y
Additional Code 1:	Not reported
Additional Code 2:	Not reported
Additional Code 3:	Not reported
Additional Code 4:	Not reported
Additional Code 5:	Not reported

HWTS:

Name:	COUNTY OF SAN DIEGO
Address:	3815 BONITA RD
Address 2:	Not reported
City,State,Zip:	BONITA, CA 91902
EPA ID:	CAC002662422
Inactive Date:	07/31/2011
Create Date:	01/31/2011
Last Act Date:	Not reported
Mailing Name:	Not reported
Mailing Address:	9325 HAZARD WAY
Mailing Address 2:	Not reported
Mailing City,State,Zip:	SAN DIEGO, CA 921231217
Owner Name:	COUNTY OF SAN DIEGO
Owner Address:	9325 HAZARD WAY
Owner Address 2:	Not reported
Owner City,State,Zip:	SAN DIEGO, CA 921231217
Contact Name:	JAMES WELKER
Contact Address:	9325 HAZARD WAY
Contact Address 2:	Not reported
City,State,Zip:	SAN DIEGO, CA 921231217
Facility Status:	Inactive
Facility Type:	TEMPORARY
Category:	STATE
Latitude:	32.657
Longitude:	-117.04415

162
SW
< 1/8
0.116 mi.
611 ft.

WALLACE NEIDHARDT
1084 SAGE VW
CHULA VISTA, CA 91910

HWTS **S124627489**
N/A

Actual:
361 ft.

Focus Map:
7

HWTS:

Name:	WALLACE NEIDHARDT
Address:	1084 SAGE VW
Address 2:	Not reported
City,State,Zip:	CHULA VISTA, CA 91910
EPA ID:	CAC002777916
Inactive Date:	10/09/2014
Create Date:	07/10/2014
Last Act Date:	Not reported
Mailing Name:	Not reported
Mailing Address:	1084 SAGE VW
Mailing Address 2:	Not reported
Mailing City,State,Zip:	CHULA VISTA, CA 919106624
Owner Name:	WALLACE NEIDHARDT
Owner Address:	1084 SAGE VW
Owner Address 2:	Not reported
Owner City,State,Zip:	CHULA VISTA, CA 919106624
Contact Name:	WALLACE NEIDHARDT
Contact Address:	1084 SAGE VW
Contact Address 2:	Not reported
City,State,Zip:	CHULA VISTA, CA 919106624
Facility Status:	Inactive
Facility Type:	TEMPORARY
Category:	STATE
Latitude:	32.626656
Longitude:	-117.025023

AB163
WNW
< 1/8
0.117 mi.
619 ft.

BEATRICE SCHULZ
618 DOUGLAS ST
CHULA VISTA, CA 91910

Site 1 of 4 in cluster AB

HWTS **S127122802**
N/A

Actual:
297 ft.

Focus Map:
7

HWTS:

Name:	BEATRICE SCHULZ
Address:	618 DOUGLAS ST
Address 2:	Not reported
City,State,Zip:	CHULA VISTA, CA 91910
EPA ID:	CAC003118315
Inactive Date:	08/04/2021
Create Date:	05/05/2021
Last Act Date:	Not reported
Mailing Name:	Not reported
Mailing Address:	618 DOUGLAS ST
Mailing Address 2:	Not reported
Mailing City,State,Zip:	CHULA VISTA, CA 91910
Owner Name:	BEATRICE SCHULZ
Owner Address:	618 DOUGLAS ST
Owner Address 2:	Not reported
Owner City,State,Zip:	CHULA VISTA, CA 91910
Contact Name:	BEATRICE SCHULZ
Contact Address:	618 DOUGLAS ST
Contact Address 2:	Not reported
City,State,Zip:	CHULA VISTA, CA 91910

BEATRICE SCHULZ (Continued) **S127122802**

Facility Status:	Inactive
Facility Type:	TEMPORARY
Category:	STATE
Latitude:	32.62950699
Longitude:	-117.03535398
Name:	BEATRICE SCHULZ
Address:	618 DOUGLAS STREET
Address 2:	Not reported
City,State,Zip:	CHULA VISTA, CA 91910
EPA ID:	CAC003113578
Inactive Date:	07/06/2021
Create Date:	04/06/2021
Last Act Date:	Not reported
Mailing Name:	Not reported
Mailing Address:	618 DOUGLAS STREET
Mailing Address 2:	Not reported
Mailing City,State,Zip:	CHULA VISTA, CA 91910
Owner Name:	BEATRICE SCHULZ
Owner Address:	618 DOUGLAS STREET
Owner Address 2:	Not reported
Owner City,State,Zip:	CHULA VISTA, CA 91910
Contact Name:	BEATRICE SCHULZ
Contact Address:	618 DOUGLAS STREET
Contact Address 2:	Not reported
City,State,Zip:	CHULA VISTA, CA 91910
Facility Status:	Inactive
Facility Type:	TEMPORARY
Category:	STATE
Latitude:	32.62950699
Longitude:	-117.03535398

AB164 **BEATRICE SCHULZ** **RCRA NonGen / NLR** **1026801626**
WNW **618 DOUGLAS STREET** **CAC003113578**
< 1/8 **CHULA VISTA, CA 91910**
0.117 mi.
619 ft. **Site 2 of 4 in cluster AB**

Actual:
297 ft.

Focus Map:
7

RCRA NonGen / NLR:

Date Form Received by Agency:		20210406
Handler Name:	BEATRICE SCHULZ	
Handler Address:		618 DOUGLAS STREET
Handler City,State,Zip:		CHULA VISTA, CA 91910
EPA ID:		CAC003113578
Contact Name:		BEATRICE SCHULZ
Contact Address:		618 DOUGLAS STREET
Contact City,State,Zip:		CHULA VISTA, CA 91910
Contact Telephone:		619-850-9190
Contact Fax:		Not reported
Contact Email:		SOCALREMEDIATION@GMAIL.COM
Contact Title:		Not reported
EPA Region:		09
Land Type:		Not reported
Federal Waste Generator Description:		Not a generator, verified
Non-Notifier:		Not reported
Biennial Report Cycle:		Not reported
Accessibility:		Not reported
Active Site Indicator:		Not reported

BEATRICE SCHULZ (Continued) **1026801626**

State District Owner:	Not reported
State District:	Not reported
Mailing Address:	618 DOUGLAS STREET
Mailing City,State,Zip:	CHULA VISTA, CA 91910
Owner Name:	BEATRICE SCHULZ
Owner Type:	Other
Operator Name:	BEATRICE SCHULZ
Operator Type:	Other
Short-Term Generator Activity:	No
Importer Activity:	No
Mixed Waste Generator:	No
Transporter Activity:	No
Transfer Facility Activity:	No
Recycler Activity with Storage:	No
Small Quantity On-Site Burner Exemption:	No
Smelting Melting and Refining Furnace Exemption:	No
Underground Injection Control:	No
Off-Site Waste Receipt:	No
Universal Waste Indicator:	No
Universal Waste Destination Facility:	No
Federal Universal Waste:	No
Active Site Fed-Reg Treatment Storage and Disposal Facility:	Not reported
Active Site Converter Treatment storage and Disposal Facility:	Not reported
Active Site State-Reg Treatment Storage and Disposal Facility:	Not reported
Active Site State-Reg Handler:	---
Federal Facility Indicator:	Not reported
Hazardous Secondary Material Indicator:	N
Sub-Part K Indicator:	Not reported
Commercial TSD Indicator:	No
Treatment Storage and Disposal Type:	Not reported
2018 GPRA Permit Baseline:	Not on the Baseline
2018 GPRA Renewals Baseline:	Not on the Baseline
Permit Renewals Workload Universe:	Not reported
Permit Workload Universe:	Not reported
Permit Progress Universe:	Not reported
Post-Closure Workload Universe:	Not reported
Closure Workload Universe:	Not reported
202 GPRA Corrective Action Baseline:	No
Corrective Action Workload Universe:	No
Subject to Corrective Action Universe:	No
Non-TSDFs Where RCRA CA has Been Imposed Universe:	No
TSDFs Potentially Subject to CA Under 3004 (u)/(v) Universe:	No
TSDFs Only Subject to CA under Discretionary Auth Universe:	No
Corrective Action Priority Ranking:	No NCAPS ranking
Environmental Control Indicator:	No
Institutional Control Indicator:	No
Human Exposure Controls Indicator:	N/A
Groundwater Controls Indicator:	N/A
Operating TSDF Universe:	Not reported
Full Enforcement Universe:	Not reported
Significant Non-Complier Universe:	No
Unaddressed Significant Non-Complier Universe:	No
Addressed Significant Non-Complier Universe:	No
Significant Non-Complier With a Compliance Schedule Universe:	No
Financial Assurance Required:	Not reported
Handler Date of Last Change:	20210415
Recognized Trader-Importer:	No

BEATRICE SCHULZ (Continued) **1026801626**

Recognized Trader-Exporter:	No
Importer of Spent Lead Acid Batteries:	No
Exporter of Spent Lead Acid Batteries:	No
Recycler Activity Without Storage:	No
Manifest Broker:	No
Sub-Part P Indicator:	No

Handler - Owner Operator:

Owner/Operator Indicator:	Owner
Owner/Operator Name:	BEATRICE SCHULZ
Legal Status:	Other
Date Became Current:	Not reported
Date Ended Current:	Not reported
Owner/Operator Address:	618 DOUGLAS STREET
Owner/Operator City,State,Zip:	CHULA VISTA, CA 91910
Owner/Operator Telephone:	619-850-9190
Owner/Operator Telephone Ext:	Not reported
Owner/Operator Fax:	Not reported
Owner/Operator Email:	Not reported

Owner/Operator Indicator:	Operator
Owner/Operator Name:	BEATRICE SCHULZ
Legal Status:	Other
Date Became Current:	Not reported
Date Ended Current:	Not reported
Owner/Operator Address:	618 DOUGLAS STREET
Owner/Operator City,State,Zip:	CHULA VISTA, CA 91910
Owner/Operator Telephone:	619-850-9190
Owner/Operator Telephone Ext:	Not reported
Owner/Operator Fax:	Not reported
Owner/Operator Email:	Not reported

Historic Generators:

Receive Date:	20210406
Handler Name: BEATRICE SCHULZ	
Federal Waste Generator Description:	Not a generator, verified
State District Owner:	Not reported
Large Quantity Handler of Universal Waste:	No
Recognized Trader Importer:	No
Recognized Trader Exporter:	No
Spent Lead Acid Battery Importer:	No
Spent Lead Acid Battery Exporter:	No
Current Record:	Yes
Non Storage Recycler Activity:	No
Electronic Manifest Broker:	No

List of NAICS Codes and Descriptions:

NAICS Code:	56299
NAICS Description:	ALL OTHER WASTE MANAGEMENT SERVICES

Facility Has Received Notices of Violations:

Violations:	No Violations Found

BEATRICE SCHULZ (Continued) **1026801626**

Evaluation Action Summary:
Evaluations: No Evaluations Found

AB165 **BEATRICE SCHULZ** **RCRA NonGen / NLR** **1026806116**
WNW **618 DOUGLAS ST** **CAC003118315**
< 1/8 **CHULA VISTA, CA 91910**
0.117 mi.
619 ft. **Site 3 of 4 in cluster AB**

Actual:
297 ft.

Focus Map:
7

RCRA NonGen / NLR:

Date Form Received by Agency:		20210505
Handler Name:	BEATRICE SCHULZ	
Handler Address:		618 DOUGLAS ST
Handler City,State,Zip:		CHULA VISTA, CA 91910
EPA ID:		CAC003118315
Contact Name:		BEATRICE SCHULZ
Contact Address:		618 DOUGLAS ST
Contact City,State,Zip:		CHULA VISTA, CA 91910
Contact Telephone:		619-862-8030
Contact Fax:		Not reported
Contact Email:		BSCHULZ1921CV@GMAIL.COM
Contact Title:		Not reported
EPA Region:		09
Land Type:		Not reported
Federal Waste Generator Description:		Not a generator, verified
Non-Notifier:		Not reported
Biennial Report Cycle:		Not reported
Accessibility:		Not reported
Active Site Indicator:		Not reported
State District Owner:		Not reported
State District:		Not reported
Mailing Address:		618 DOUGLAS ST
Mailing City,State,Zip:		CHULA VISTA, CA 91910
Owner Name:		BEATRICE SCHULZ
Owner Type:		Other
Operator Name:		BEATRICE SCHULZ
Operator Type:		Other
Short-Term Generator Activity:		No
Importer Activity:		No
Mixed Waste Generator:		No
Transporter Activity:		No
Transfer Facility Activity:		No
Recycler Activity with Storage:		No
Small Quantity On-Site Burner Exemption:		No
Smelting Melting and Refining Furnace Exemption:		No
Underground Injection Control:		No
Off-Site Waste Receipt:		No
Universal Waste Indicator:		No
Universal Waste Destination Facility:		No
Federal Universal Waste:		No
Active Site Fed-Reg Treatment Storage and Disposal Facility:		Not reported
Active Site Converter Treatment storage and Disposal Facility:		Not reported
Active Site State-Reg Treatment Storage and Disposal Facility:		Not reported
Active Site State-Reg Handler:		---
Federal Facility Indicator:		Not reported
Hazardous Secondary Material Indicator:		N

BEATRICE SCHULZ (Continued) **1026806116**

Sub-Part K Indicator:	Not reported
Commercial TSD Indicator:	No
Treatment Storage and Disposal Type:	Not reported
2018 GPRA Permit Baseline:	Not on the Baseline
2018 GPRA Renewals Baseline:	Not on the Baseline
Permit Renewals Workload Universe:	Not reported
Permit Workload Universe:	Not reported
Permit Progress Universe:	Not reported
Post-Closure Workload Universe:	Not reported
Closure Workload Universe:	Not reported
202 GPRA Corrective Action Baseline:	No
Corrective Action Workload Universe:	No
Subject to Corrective Action Universe:	No
Non-TSDFs Where RCRA CA has Been Imposed Universe:	No
TSDFs Potentially Subject to CA Under 3004 (u)/(v) Universe:	No
TSDFs Only Subject to CA under Discretionary Auth Universe:	No
Corrective Action Priority Ranking:	No NCAPS ranking
Environmental Control Indicator:	No
Institutional Control Indicator:	No
Human Exposure Controls Indicator:	N/A
Groundwater Controls Indicator:	N/A
Operating TSDF Universe:	Not reported
Full Enforcement Universe:	Not reported
Significant Non-Complier Universe:	No
Unaddressed Significant Non-Complier Universe:	No
Addressed Significant Non-Complier Universe:	No
Significant Non-Complier With a Compliance Schedule Universe:	No
Financial Assurance Required:	Not reported
Handler Date of Last Change:	20210514
Recognized Trader-Importer:	No
Recognized Trader-Exporter:	No
Importer of Spent Lead Acid Batteries:	No
Exporter of Spent Lead Acid Batteries:	No
Recycler Activity Without Storage:	No
Manifest Broker:	No
Sub-Part P Indicator:	No

Handler - Owner Operator:

Owner/Operator Indicator:	Owner
Owner/Operator Name:	BEATRICE SCHULZ
Legal Status:	Other
Date Became Current:	Not reported
Date Ended Current:	Not reported
Owner/Operator Address:	618 DOUGLAS ST
Owner/Operator City,State,Zip:	CHULA VISTA, CA 91910
Owner/Operator Telephone:	619-862-8030
Owner/Operator Telephone Ext:	Not reported
Owner/Operator Fax:	Not reported
Owner/Operator Email:	Not reported

Owner/Operator Indicator:	Operator
Owner/Operator Name:	BEATRICE SCHULZ
Legal Status:	Other
Date Became Current:	Not reported
Date Ended Current:	Not reported
Owner/Operator Address:	618 DOUGLAS ST

BEATRICE SCHULZ (Continued) **1026806116**

Owner/Operator City,State,Zip: CHULA VISTA, CA 91910
Owner/Operator Telephone: 619-862-8030
Owner/Operator Telephone Ext: Not reported
Owner/Operator Fax: Not reported
Owner/Operator Email: Not reported

Historic Generators:
Receive Date: 20210505
Handler Name: BEATRICE SCHULZ
Federal Waste Generator Description: Not a generator, verified
State District Owner: Not reported
Large Quantity Handler of Universal Waste: No
Recognized Trader Importer: No
Recognized Trader Exporter: No
Spent Lead Acid Battery Importer: No
Spent Lead Acid Battery Exporter: No
Current Record: Yes
Non Storage Recycler Activity: No
Electronic Manifest Broker: No

List of NAICS Codes and Descriptions:
NAICS Code: 56299
NAICS Description: ALL OTHER WASTE MANAGEMENT SERVICES

Facility Has Received Notices of Violations:
Violations: No Violations Found

Evaluation Action Summary:
Evaluations: No Evaluations Found

AB166 **BEATRICE SCHULZ** **ECHO** **1026850872**
WNW **618 DOUGLAS STREET** **N/A**
< 1/8 **CHULA VISTA, CA 91910**
0.117 mi.
619 ft. **Site 4 of 4 in cluster AB**

Actual:
297 ft.

Focus Map:
7

ECHO:
Envid: 1026850872
Registry ID: 110071107252
DFR URL: http://echo.epa.gov/detailed-facility-report?fid=110071107252
Name: BEATRICE SCHULZ
Address: 618 DOUGLAS STREET
City,State,Zip: CHULA VISTA, CA 91910

167
SW
< 1/8
0.118 mi.
622 ft.

RICHARD KRUEGER
648 E. J STREET
CHULA VISTA, CA 91910

HWTS **S124659582**
N/A

Actual:
342 ft.

Focus Map:
4

HWTS:

Name:	RICHARD KRUEGER
Address:	648 E. J STREET
Address 2:	Not reported
City,State,Zip:	CHULA VISTA, CA 91910
EPA ID:	CAC002937294
Inactive Date:	02/20/2018
Create Date:	11/20/2017
Last Act Date:	Not reported
Mailing Name:	Not reported
Mailing Address:	648 E. J STREET
Mailing Address 2:	Not reported
Mailing City,State,Zip:	CHULA VISTA, CA 91910
Owner Name:	RICHARD KRUEGER
Owner Address:	648 E. J STREET
Owner Address 2:	Not reported
Owner City,State,Zip:	CHULA VISTA, CA 91910
Contact Name:	RICHARD KRUEGER
Contact Address:	648 E. J STREET
Contact Address 2:	Not reported
City,State,Zip:	CHULA VISTA, CA 91910
Facility Status:	Inactive
Facility Type:	TEMPORARY
Category:	STATE
Latitude:	32.634901
Longitude:	-117.036427

AC168
West
< 1/8
0.120 mi.
632 ft.

GLENDA KIKUNAGA
490 WESTVIEW DR
CHULA VISTA, CA 91910

Site 1 of 4 in cluster AC

FINDS **1026087383**
N/A

Actual:
359 ft.

Focus Map:
4

FINDS:

Registry ID: 110070655688

Click Here for FRS Facility Detail Report:

Environmental Interest/Information System:

RCRAInfo is a national information system that supports the Resource Conservation and Recovery Act (RCRA) program through the tracking of events and activities related to facilities that generate, transport, and treat, store, or dispose of hazardous waste. RCRAInfo allows RCRA program staff to track the notification, permit, compliance, and corrective action activities required under RCRA.

Click this hyperlink while viewing on your computer to access additional FINDS: detail in the EDR Site Report.

AC169 **GLENDA KIKUNAGA** **ECHO** **1026021876**
West **490 WESTVIEW DR** **N/A**
< 1/8 **CHULA VISTA, CA 91910**
0.120 mi.
632 ft. **Site 2 of 4 in cluster AC**

Actual: ECHO:
359 ft.
Envid: 1026021876
Focus Map: Registry ID: 110070655688
4 DFR URL: http://echo.epa.gov/detailed-facility-report?fid=110070655688
Name: GLENDA KIKUNAGA
Address: 490 WESTVIEW DR
City,State,Zip: CHULA VISTA, CA 91910

AC170 **GLENDA KIKUNAGA** **RCRA NonGen / NLR** **1025857689**
West **490 WESTVIEW DR** **CAC003038150**
< 1/8 **CHULA VISTA, CA 91910**
0.120 mi.
632 ft. **Site 3 of 4 in cluster AC**

Actual: RCRA NonGen / NLR:
359 ft.
Date Form Received by Agency: 20191010
Focus Map: Handler Name: GLENDA KIKUNAGA
4 Handler Address: 490 WESTVIEW DR
Handler City,State,Zip: CHULA VISTA, CA 91910-7535
EPA ID: CAC003038150
Contact Name: GLENDA KIKUNAGA
Contact Address: 490 WESTVIEW DR
Contact City,State,Zip: CHULA VISTA, CA 91910-7535
Contact Telephone: 619-395-4183
Contact Fax: Not reported
Contact Email: GKIKUNAGA@GMAIL.COM
Contact Title: Not reported
EPA Region: 09
Land Type: Not reported
Federal Waste Generator Description: Not a generator, verified
Non-Notifier: Not reported
Biennial Report Cycle: Not reported
Accessibility: Not reported
Active Site Indicator: Not reported
State District Owner: Not reported
State District: Not reported
Mailing Address: 490 WESTVIEW DR
Mailing City,State,Zip: CHULA VISTA, CA 91910-7535
Owner Name: GLENDA KIKUNAGA
Owner Type: Other
Operator Name: GLENDA KIKUNAGA
Operator Type: Other
Short-Term Generator Activity: No
Importer Activity: No
Mixed Waste Generator: No
Transporter Activity: No
Transfer Facility Activity: No
Recycler Activity with Storage: No
Small Quantity On-Site Burner Exemption: No
Smelting Melting and Refining Furnace Exemption: No
Underground Injection Control: No
Off-Site Waste Receipt: No
Universal Waste Indicator: No
Universal Waste Destination Facility: No

GLENDA KIKUNAGA (Continued) **1025857689**

Federal Universal Waste:	No
Active Site Fed-Reg Treatment Storage and Disposal Facility:	Not reported
Active Site Converter Treatment storage and Disposal Facility:	Not reported
Active Site State-Reg Treatment Storage and Disposal Facility:	Not reported
Active Site State-Reg Handler:	---
Federal Facility Indicator:	Not reported
Hazardous Secondary Material Indicator:	N
Sub-Part K Indicator:	Not reported
Commercial TSD Indicator:	No
Treatment Storage and Disposal Type:	Not reported
2018 GPRA Permit Baseline:	Not on the Baseline
2018 GPRA Renewals Baseline:	Not on the Baseline
Permit Renewals Workload Universe:	Not reported
Permit Workload Universe:	Not reported
Permit Progress Universe:	Not reported
Post-Closure Workload Universe:	Not reported
Closure Workload Universe:	Not reported
202 GPRA Corrective Action Baseline:	No
Corrective Action Workload Universe:	No
Subject to Corrective Action Universe:	No
Non-TSDFs Where RCRA CA has Been Imposed Universe:	No
TSDFs Potentially Subject to CA Under 3004 (u)/(v) Universe:	No
TSDFs Only Subject to CA under Discretionary Auth Universe:	No
Corrective Action Priority Ranking:	No NCAPS ranking
Environmental Control Indicator:	No
Institutional Control Indicator:	No
Human Exposure Controls Indicator:	N/A
Groundwater Controls Indicator:	N/A
Operating TSDF Universe:	Not reported
Full Enforcement Universe:	Not reported
Significant Non-Complier Universe:	No
Unaddressed Significant Non-Complier Universe:	No
Addressed Significant Non-Complier Universe:	No
Significant Non-Complier With a Compliance Schedule Universe:	No
Financial Assurance Required:	Not reported
Handler Date of Last Change:	20191011
Recognized Trader-Importer:	No
Recognized Trader-Exporter:	No
Importer of Spent Lead Acid Batteries:	No
Exporter of Spent Lead Acid Batteries:	No
Recycler Activity Without Storage:	No
Manifest Broker:	No
Sub-Part P Indicator:	No

Handler - Owner Operator:

Owner/Operator Indicator:	Operator
Owner/Operator Name:	GLENDA KIKUNAGA
Legal Status:	Other
Date Became Current:	Not reported
Date Ended Current:	Not reported
Owner/Operator Address:	490 WESTVIEW DR
Owner/Operator City,State,Zip:	CHULA VISTA, CA 91910-7535
Owner/Operator Telephone:	619-395-4183
Owner/Operator Telephone Ext:	Not reported
Owner/Operator Fax:	Not reported
Owner/Operator Email:	Not reported

GLENDA KIKUNAGA (Continued) **1025857689**

Owner/Operator Indicator:	Owner
Owner/Operator Name:	GLENDA KIKUNAGA
Legal Status:	Other
Date Became Current:	Not reported
Date Ended Current:	Not reported
Owner/Operator Address:	490 WESTVIEW DR
Owner/Operator City,State,Zip:	CHULA VISTA, CA 91910-7535
Owner/Operator Telephone:	619-395-4183
Owner/Operator Telephone Ext:	Not reported
Owner/Operator Fax:	Not reported
Owner/Operator Email:	Not reported

Historic Generators:

Receive Date:	20191010
Handler Name: GLENDA KIKUNAGA	
Federal Waste Generator Description:	Not a generator, verified
State District Owner:	Not reported
Large Quantity Handler of Universal Waste:	No
Recognized Trader Importer:	No
Recognized Trader Exporter:	No
Spent Lead Acid Battery Importer:	No
Spent Lead Acid Battery Exporter:	No
Current Record:	Yes
Non Storage Recycler Activity:	Not reported
Electronic Manifest Broker:	Not reported

List of NAICS Codes and Descriptions:

NAICS Code:	56299
NAICS Description:	ALL OTHER WASTE MANAGEMENT SERVICES

Facility Has Received Notices of Violations:

Violations:	No Violations Found

Evaluation Action Summary:

Evaluations:	No Evaluations Found

AC171 **GLENDA KIKUNAGA** **HAZNET** **S125543637**
West **490 WESTVIEW DR** **HWTS** **N/A**
< 1/8 **CHULA VISTA, CA 91910**
0.120 mi.
632 ft. **Site 4 of 4 in cluster AC**

Actual:
359 ft.

Focus Map:
4

HAZNET:

Name:	GLENDA KIKUNAGA
Address:	490 WESTVIEW DR
Address 2:	Not reported
City,State,Zip:	CHULA VISTA, CA 919107535
Contact:	GLENDA KIKUNAGA
Telephone:	6193954183
Mailing Name:	Not reported
Mailing Address:	490 WESTVIEW DR
Year:	2019
Gepaid:	CAC003038150
TSD EPA ID:	AZR000520882

GLENDA KIKUNAGA (Continued) **S125543637**

CA Waste Code: 151 - Asbestos containing waste
Disposal Method: H132 - Landfill Or Surface Impoundment That Will Be Closed As Landfill(To Include On-Site Treatment And/Or Stabilization)
Tons: 0.46000

HWTS:
Name: GLENDA KIKUNAGA
Address: 490 WESTVIEW DR
Address 2: Not reported
City,State,Zip: CHULA VISTA, CA 91910
EPA ID: CAC003038150
Inactive Date: 01/09/2020
Create Date: 10/10/2019
Last Act Date: Not reported
Mailing Name: Not reported
Mailing Address: 490 WESTVIEW DR
Mailing Address 2: Not reported
Mailing City,State,Zip: CHULA VISTA, CA 919107535
Owner Name: GLENDA KIKUNAGA
Owner Address: 490 WESTVIEW DR
Owner Address 2: Not reported
Owner City,State,Zip: CHULA VISTA, CA 919107535
Contact Name: GLENDA KIKUNAGA
Contact Address: 490 WESTVIEW DR
Contact Address 2: Not reported
City,State,Zip: CHULA VISTA, CA 919107535
Facility Status: Inactive
Facility Type: TEMPORARY
Category: STATE
Latitude: 32.644283
Longitude: -117.040963

---

172 **ABDON FAMILY 2003 TRUST 08-20-03** **HAZNET** **S118204399**
WSW **779 CHOLLA RD** **HWTS** **N/A**
< 1/8 **CHULA VISTA, CA 91910**
0.121 mi.
639 ft.

Actual:
323 ft.

Focus Map:
7

HAZNET:
Name: ABDON FAMILY 2003 TRUST 08-20-03
Address: 779 CHOLLA RD
Address 2: Not reported
City,State,Zip: CHULA VISTA, CA 91910
Contact: LAUREL ABDON
Telephone: 6198842497
Mailing Name: Not reported
Mailing Address: 779 CHOLLA RD

Year: 2014
Gepaid: CAC002763839
TSD EPA ID: AZC950823111
CA Waste Code: 151 - Asbestos containing waste
Disposal Method: H132 - Landfill Or Surface Impoundment That Will Be Closed As Landfill(To Include On-Site Treatment And/Or Stabilization)
Tons: 0.8

ABDON FAMILY 2003 TRUST 08-20-03 (Continued) **S118204399**

Additional Info:

Year:	2014
Gen EPA ID:	CAC002763839
Shipment Date:	20140328
Creation Date:	8/17/2014 22:15:12
Receipt Date:	20140409
Manifest ID:	011245316JJK
Trans EPA ID:	CAL000160111
Trans Name:	ALLIANCE ENVIRONMENTAL GROUP
Trans 2 EPA ID:	CAR000049064
Trans 2 Name:	ECTI
TSDF EPA ID:	AZC950823111
Trans Name:	LA PAZ RECLAMATION SITE
TSDF Alt EPA ID:	Not reported
TSDF Alt Name:	Not reported
Waste Code Description:	151 - Asbestos-containing waste
RCRA Code:	Not reported
Meth Code:	H132 - Landfill Or Surface Impoundment That Will Be Closed As Landfill(To Include On-Site Treatment And/Or Stabilization)
Quantity Tons:	0.8
Waste Quantity:	2
Quantity Unit:	Y
Additional Code 1:	Not reported
Additional Code 2:	Not reported
Additional Code 3:	Not reported
Additional Code 4:	Not reported
Additional Code 5:	Not reported

HWTS:

Name:	ABDON FAMILY 2003 TRUST 08-20-03
Address:	779 CHOLLA RD
Address 2:	Not reported
City,State,Zip:	CHULA VISTA, CA 91910
EPA ID:	CAC002763839
Inactive Date:	06/11/2014
Create Date:	03/12/2014
Last Act Date:	Not reported
Mailing Name:	Not reported
Mailing Address:	779 CHOLLA RD
Mailing Address 2:	Not reported
Mailing City,State,Zip:	CHULA VISTA, CA 91910
Owner Name:	LAUREL ABDON
Owner Address:	779 CHOLLA RD
Owner Address 2:	Not reported
Owner City,State,Zip:	CHULA VISTA, CA 91910
Contact Name:	LAUREL ABDON
Contact Address:	779 CHOLLA RD
Contact Address 2:	Not reported
City,State,Zip:	CHULA VISTA, CA 91910
Facility Status:	Inactive
Facility Type:	TEMPORARY
Category:	STATE
Latitude:	32.628209
Longitude:	-117.027191

173
NNE
< 1/8
0.121 mi.
641 ft.

PHILLIP MAGPOC
1069 CALMA DRIVE
CHULA VISTA, CA 91910

HAZNET **S121018047**
HWTS **N/A**

Actual:
347 ft.

Focus Map:
7

HAZNET:

Name:	PHILLIP MAGPOC
Address:	1069 CALMA DRIVE
Address 2:	Not reported
City,State,Zip:	CHULA VISTA, CA 91910
Contact:	PHILLIP MAGPOC
Telephone:	6194212462
Mailing Name:	Not reported
Mailing Address:	1069 CALMA DRIVE
Year:	2016
Gepaid:	CAC002890633
TSD EPA ID:	AZC950823111
CA Waste Code:	151 - Asbestos containing waste
Disposal Method:	H132 - Landfill Or Surface Impoundment That Will Be Closed As Landfill(To Include On-Site Treatment And/Or Stabilization)
Tons:	0.69

HWTS:

Name:	PHILLIP MAGPOC
Address:	1069 CALMA DRIVE
Address 2:	Not reported
City,State,Zip:	CHULA VISTA, CA 91910
EPA ID:	CAC002890633
Inactive Date:	03/23/2017
Create Date:	12/21/2016
Last Act Date:	Not reported
Mailing Name:	Not reported
Mailing Address:	1069 CALMA DRIVE
Mailing Address 2:	Not reported
Mailing City,State,Zip:	CHULA VISTA, CA 91910
Owner Name:	PHILLIP MAGPOC
Owner Address:	1069 CALMA DRIVE
Owner Address 2:	Not reported
Owner City,State,Zip:	CHULA VISTA, CA 91910
Contact Name:	PHILLIP MAGPOC
Contact Address:	1069 CALMA DRIVE
Contact Address 2:	Not reported
City,State,Zip:	CHULA VISTA, CA 91910
Facility Status:	Inactive
Facility Type:	TEMPORARY
Category:	STATE
Latitude:	-90
Longitude:	180

AD174 **OSCAR LLAMAS** **HWTS** **S124638932**
SW **818 BUEN TIEMPO DR.** **N/A**
< 1/8 **CHULA VISTA, CA 91910**
0.125 mi.
659 ft. **Site 1 of 4 in cluster AD**

Actual: **347 ft.**

Focus Map: **4**

HWTS:

Name:	OSCAR LLAMAS
Address:	818 BUEN TIEMPO DR.
Address 2:	Not reported
City,State,Zip:	CHULA VISTA, CA 91910
EPA ID:	CAC002837683
Inactive Date:	02/13/2016
Create Date:	11/13/2015
Last Act Date:	Not reported
Mailing Name:	Not reported
Mailing Address:	818 BUEN TIEMPO DR.
Mailing Address 2:	Not reported
Mailing City,State,Zip:	CHULA VISTA, CA 91910
Owner Name:	OSCAR LLAMAS
Owner Address:	818 BUEN TIEMPO DR.
Owner Address 2:	Not reported
Owner City,State,Zip:	CHULA VISTA, CA 91910
Contact Name:	OSCAR LLAMAS
Contact Address:	818 BUEN TIEMPO DR.
Contact Address 2:	Not reported
City,State,Zip:	CHULA VISTA, CA 91910
Facility Status:	Inactive
Facility Type:	TEMPORARY
Category:	STATE
Latitude:	32.633474
Longitude:	-117.035624

AD175 **JAVIER LLAMAS** **HWTS** **S124639143**
SW **818 BUEN TIEMPO DR** **N/A**
< 1/8 **CHULA VISTA, CA 91910**
0.125 mi.
659 ft. **Site 2 of 4 in cluster AD**

Actual: **347 ft.**

Focus Map: **4**

HWTS:

Name:	JAVIER LLAMAS
Address:	818 BUEN TIEMPO DR
Address 2:	Not reported
City,State,Zip:	CHULA VISTA, CA 91910
EPA ID:	CAC002838613
Inactive Date:	02/20/2016
Create Date:	11/20/2015
Last Act Date:	Not reported
Mailing Name:	Not reported
Mailing Address:	818 BUEN TIEMPO DR
Mailing Address 2:	Not reported
Mailing City,State,Zip:	CHULA VISTA, CA 919106502
Owner Name:	JAVIER LLAMAS
Owner Address:	818 BUEN TIEMPO DR
Owner Address 2:	Not reported
Owner City,State,Zip:	CHULA VISTA, CA 919106502
Contact Name:	JAVIER LLAMAS
Contact Address:	818 BUEN TIEMPO DR
Contact Address 2:	Not reported
City,State,Zip:	CHULA VISTA, CA 919106502

JAVIER LLAMAS (Continued) **S124639143**

Facility Status: Inactive
Facility Type: TEMPORARY
Category: STATE
Latitude: 32.633474
Longitude: -117.035624

AE176 **AT&T CALIFORNIA - D31C9** **San Diego Co. HMMD** **S124443378**
WNW **602 TELEGRAPH CANYON RD** **CERS** **N/A**
< 1/8 **CHULA VISTA, CA 91910**
0.125 mi.
660 ft. **Site 1 of 16 in cluster AE**

Actual:
246 ft.

Focus Map:
7

HMMD SAN DIEGO:

Name:	AT&T CALIFORNIA - D31C9
Address:	602 TELEGRAPH CANYON RD
City,State,Zip:	CHULA VISTA, CA 91910
Permit Number:	Not reported
Business Type:	Not reported
EPA Id Number:	Not reported
APN:	Not reported
Last HMMD Inspection:	Not reported
Facility Telephone:	(800) 566-9347
Permit Status:	Permit Renewed
Permit Expiration:	Not reported
Date Last Updated:	12/17/2021
Facility Owner:	Not reported
Facility Mailing Address:	308 S. Akard St., 17th Floor, Dallas, TX 75202
Facility Mailing City:	Not reported
Facility Mailing State:	Not reported
Facility Mailing Zip:	Not reported
UST Owner:	N
Handle Regulated Hazmat:	Not reported
Own Or Operate UST:	Not reported
Subject To APSA:	Not reported
Generate Haz Waste:	N
Treat Haz Waste:	N
Generate Medical Waste:	Not reported

Inspection Violation:

Record ID:	DEH2019-HUPFP-005194
Permit Status:	Permit Renewed
Active Permit:	Y
Facility Id Number:	37-000-005194
Program Element:	Hazardous Materials Release Response Plans
Inspection Type:	Initial Inspection
Inspection Number:	6307099
Return To Compliance Date:	2019-10-02T00:00:00.000
Nov:	No
Violation Classification:	Class II
Underground Storage Tank Id:	Not reported
Container/Tank Id:	Not reported
Last Update:	2021-12-17T00:00:00.000
Inspection Date:	2019-09-17T00:00:00.000
Violation Code:	HMD1001 Unified Program Facility permit not obtained for hazardous materials. SDCC 68.904; 68.905; 68.906, 68.907; 68.907.1

Waste and Materials:

Record ID:	DEH2019-HUPFP-005194

AT&T CALIFORNIA - D31C9 (Continued) **S124443378**

Permit Status:	Permit Renewed
Active Permit:	Y
Child Record Id:	DEH2019-HCHEM-0232676
Trade Secret:	N
Hazardous Material Type:	Mixture
Last Updated:	2019-11-16T02:34:21.000
Chemical Name:	Nickel Cadmium Batteries
Common Name:	Nickel Cadmium Batteries
Case Number:	N/A

Record ID:	DEH2019-HUPFP-005194
Permit Status:	Permit Renewed
Active Permit:	Y
Child Record Id:	DEH2020-HCHEM-0273219
Trade Secret:	N
Hazardous Material Type:	Mixture
Last Updated:	2021-12-17T02:31:37.000
Chemical Name:	Nickel Cadmium Batteries
Common Name:	Nickel Cadmium Batteries
Case Number:	N/A

CERS:

Name:	AT&T CALIFORNIA - D31C9
Address:	602 TELEGRAPH CANYON RD
City,State,Zip:	CHULA VISTA, CA 91910
Site ID:	551717
CERS ID:	10818937
CERS Description:	Chemical Storage Facilities

Violations:

Site ID:	551717
Site Name:	AT&T California - D31C9
Violation Date:	09-17-2019
Citation:	HSC 6.95 Multiple - California Health and Safety Code, Chapter 6.95, Section(s) Multiple
Violation Description:	Business Plan Program - Administration/Documentation - General
Violation Notes:	Returned to compliance on 10/02/2019. Inspection Sequence ID:6307099;Violation:HMD1001 Unified Program Facility permit not obtained for hazardous materials. SDCC 68.904; 68.905; 68.906, 68.907; 68.907.1
Violation Division:	San Diego County Department of Env Health
Violation Program:	HMRRP
Violation Source:	CERS,

Evaluation:

Eval General Type:	Compliance Evaluation Inspection
Eval Date:	09-17-2019
Violations Found:	Yes
Eval Type:	Routine done by local agency
Eval Notes:	Inspector: Farhang Farnaz Inspection ID:6307099
Eval Division:	San Diego County Department of Env Health
Eval Program:	HMRRP
Eval Source:	CERS,

Affiliation:

AT&T CALIFORNIA - D31C9 (Continued) **S124443378**

Affiliation Type Desc:	Environmental Contact
Entity Name:	AT&T EH&S Hotline - Option #1
Entity Title:	Not reported
Affiliation Address:	308 S. Akard St., 17th Floor
Affiliation City:	Dallas
Affiliation State:	TX
Affiliation Country:	Not reported
Affiliation Zip:	75202
Affiliation Phone:	,

Affiliation Type Desc:	Facility Mailing Address
Entity Name:	Mailing Address
Entity Title:	Not reported
Affiliation Address:	308 S. Akard St., 17th Floor
Affiliation City:	Dallas
Affiliation State:	TX
Affiliation Country:	Not reported
Affiliation Zip:	75202
Affiliation Phone:	,

Affiliation Type Desc:	Identification Signer
Entity Name:	Jeremy McGrue
Entity Title:	National EPCRA Manager
Affiliation Address:	Not reported
Affiliation City:	Not reported
Affiliation State:	Not reported
Affiliation Country:	Not reported
Affiliation Zip:	Not reported
Affiliation Phone:	,

Affiliation Type Desc:	Operator
Entity Name:	AT&T California
Entity Title:	Not reported
Affiliation Address:	Not reported
Affiliation City:	Not reported
Affiliation State:	Not reported
Affiliation Country:	Not reported
Affiliation Zip:	Not reported
Affiliation Phone:	(800) 566-9347,

Affiliation Type Desc:	CUPA District
Entity Name:	San Diego County Env Health Qlty
Entity Title:	Not reported
Affiliation Address:	PO Box 129261
Affiliation City:	San Diego
Affiliation State:	CA
Affiliation Country:	Not reported
Affiliation Zip:	92112-9261
Affiliation Phone:	(858) 505-6880,

Affiliation Type Desc:	Document Preparer
Entity Name:	Peter Burnell, Sigma Consultants, Inc.
Entity Title:	Not reported
Affiliation Address:	Not reported
Affiliation City:	Not reported
Affiliation State:	Not reported
Affiliation Country:	Not reported

AT&T CALIFORNIA - D31C9 (Continued) **S124443378**

Affiliation Zip:	Not reported
Affiliation Phone:	,
Affiliation Type Desc:	Parent Corporation
Entity Name:	Pacific Bell Telephone Company dba AT&T California
Entity Title:	Not reported
Affiliation Address:	Not reported
Affiliation City:	Not reported
Affiliation State:	Not reported
Affiliation Country:	Not reported
Affiliation Zip:	Not reported
Affiliation Phone:	,
Affiliation Type Desc:	Legal Owner
Entity Name:	Pacific Bell Telephone Company dba AT&T California
Entity Title:	Not reported
Affiliation Address:	308 S. Akard St., 17th Floor
Affiliation City:	Dallas
Affiliation State:	TX
Affiliation Country:	United States
Affiliation Zip:	75202
Affiliation Phone:	(214) 464-1712,

X177 **FEDERICO G DRACHENBERG DDS INC** **San Diego Co. HMMD** **S104757707**
ENE **4020 BONITA RD** **HAZNET** **N/A**
1/8-1/4 **BONITA, CA 91902** **HWTS**
0.126 mi.
666 ft. **Site 6 of 7 in cluster X**

Actual:
74 ft.

Focus Map:
2

HMMD SAN DIEGO:

Name:	FEDERICO DRACHENBERG, DDS
Address:	4020 BONITA RD
City,State,Zip:	BONITA, CA 91902
Permit Number:	150377
Business Type:	6HK10
EPA Id Number:	CAL000195548
APN:	591-252-25-00
Last HMMD Inspection:	09/29/2004
Facility Telephone:	619-472-9985
Permit Status:	INAC
Permit Expiration:	03/31/2007
Date Last Updated:	11/02/2012
Facility Owner:	FEDERICO DRACHENBERG, DDS
Facility Mailing Address:	4020 BONITA RD
Facility Mailing City:	BONITA
Facility Mailing State:	CA
Facility Mailing Zip:	91902-1333
UST Owner:	Not reported
Handle Regulated Hazmat:	Not reported
Own Or Operate UST:	Not reported
Subject To APSA:	Not reported
Generate Haz Waste:	Y
Treat Haz Waste:	Not reported
Generate Medical Waste:	Not reported

Violations Inactive Permits:

Permit Number:	150377

FEDERICO G DRACHENBERG DDS INC (Continued) **S104757707**

Update Date:	11/02/2012
Inspection Date:	09/29/2004
Violation Code:	6HV4205
Violation:	MED SOLID WASTE NOT SECURED TO DENY ACCE
Violation Citation:	Medical Solid Waste not secured to deny access to unauthorized persons. 68.1211
Activity:	Inactive Permit
Permit Number:	150377
Update Date:	11/02/2012
Inspection Date:	09/29/2004
Violation Code:	6HV4308
Violation:	VSQG:RED BAG >30 DAYS AT >0C ROOM TEMP
Violation Citation:	Storage time exceeded for red bag waste, stored greater than 30 days at greater than 0C room temperature (for generators of <20 pounds/month). 118280(d)(1)(B)
Activity:	Inactive Permit

HAZNET:

Name:	FEDERICO G DRACHENBERG DDS INC
Address:	4020 BONITA RD
Address 2:	Not reported
City,State,Zip:	BONITA, CA 919020000
Contact:	CLAUDIA DRACHENBERG
Telephone:	6194729985
Mailing Name:	Not reported
Mailing Address:	890 EASTLAKE PKWY STE 101
Year:	2007
Gepaid:	CAL000195548
TSD EPA ID:	CAD028409019
CA Waste Code:	135 - Unspecified aqueous solution
Disposal Method:	H141 - Storage, Bulking, And/Or Transfer Off Site--No Treatment/Reovery (H010-H129) Or (H131-H135)
Tons:	0.021
Year:	2006
Gepaid:	CAL000195548
TSD EPA ID:	CAD028409019
CA Waste Code:	343 - Unspecified organic liquid mixture
Disposal Method:	H01 - Transfer Station
Tons:	0.017
Year:	2005
Gepaid:	CAL000195548
TSD EPA ID:	CAD009452657
CA Waste Code:	134 - Aqueous solution with total organic residues less than 10 percent
Disposal Method:	R01 - Recycler
Tons:	0.168
Year:	2002
Gepaid:	CAL000195548
TSD EPA ID:	CAL000175030
CA Waste Code:	-
Disposal Method:	T01 - Treatment, Tank

FEDERICO G DRACHENBERG DDS INC (Continued) **S104757707**

Tons: 0

Year: 2002
Gepaid: CAL000195548
TSD EPA ID: CAL000175030
CA Waste Code: -
Disposal Method: R01 - Recycler
Tons: 0

Year: 2002
Gepaid: CAL000195548
TSD EPA ID: CAL000175030
CA Waste Code: 343 - Unspecified organic liquid mixture
Disposal Method: T01 - Treatment, Tank
Tons: 0.102

Year: 2001
Gepaid: CAL000195548
TSD EPA ID: CAD009452657
CA Waste Code: 343 - Unspecified organic liquid mixture
Disposal Method: T03 - Treatment, Incineration
Tons: 0.357

Year: 2001
Gepaid: CAL000195548
TSD EPA ID: CAD028409019
CA Waste Code: 725 - Liquids with mercury >= 20 Mg./L
Disposal Method: H01 - Transfer Station
Tons: 0.0011

Year: 2001
Gepaid: CAL000195548
TSD EPA ID: CA0009452657
CA Waste Code: 343 - Unspecified organic liquid mixture
Disposal Method: T03 - Treatment, Incineration
Tons: 0.017

Year: 2000
Gepaid: CAL000195548
TSD EPA ID: CAD009452657
CA Waste Code: 343 - Unspecified organic liquid mixture
Disposal Method: T03 - Treatment, Incineration
Tons: 0.017

Click this hyperlink while viewing on your computer to access
1 additional CA HAZNET: record(s) in the EDR Site Report.

Additional Info:
Year: 2000
Gen EPA ID: CAL000195548

Shipment Date: 20001114
Creation Date: 1/24/2001 0:00:00
Receipt Date: 20001205
Manifest ID: 98537727
Trans EPA ID: CAD980890321

FEDERICO G DRACHENBERG DDS INC (Continued) **S104757707**

Trans Name:	Not reported
Trans 2 EPA ID:	Not reported
Trans 2 Name:	Not reported
TSDF EPA ID:	CAD009452657
Trans Name:	Not reported
TSDF Alt EPA ID:	Not reported
TSDF Alt Name:	Not reported
Waste Code Description:	- Not reported
RCRA Code:	Not reported
Meth Code:	T03 - Treatment, Incineration
Quantity Tons:	0.0625
Waste Quantity:	15
Quantity Unit:	G
Additional Code 1:	Not reported
Additional Code 2:	Not reported
Additional Code 3:	Not reported
Additional Code 4:	Not reported
Additional Code 5:	Not reported

Shipment Date:	20001114
Creation Date:	1/24/2001 0:00:00
Receipt Date:	20001205
Manifest ID:	98537727
Trans EPA ID:	CAD980890321
Trans Name:	Not reported
Trans 2 EPA ID:	Not reported
Trans 2 Name:	Not reported
TSDF EPA ID:	CAD009452657
Trans Name:	Not reported
TSDF Alt EPA ID:	Not reported
TSDF Alt Name:	Not reported
Waste Code Description:	343 - Unspecified organic liquid mixture
RCRA Code:	Not reported
Meth Code:	T03 - Treatment, Incineration
Quantity Tons:	0.017
Waste Quantity:	5
Quantity Unit:	G
Additional Code 1:	Not reported
Additional Code 2:	Not reported
Additional Code 3:	Not reported
Additional Code 4:	Not reported
Additional Code 5:	Not reported

Additional Info:

Year:	2005
Gen EPA ID:	CAL000195548

Shipment Date:	20051130
Creation Date:	3/22/2006 18:30:36
Receipt Date:	20051208
Manifest ID:	24675405
Trans EPA ID:	CAR000162263
Trans Name:	CALIFORNIA HAZARDOUS SERVICES
Trans 2 EPA ID:	Not reported
Trans 2 Name:	Not reported
TSDF EPA ID:	CAD009452657
Trans Name:	ROMIC ENVIRONMENTAL TECH CORP

FEDERICO G DRACHENBERG DDS INC (Continued) **S104757707**

TSDF Alt EPA ID:	CAD009452657
TSDF Alt Name:	Not reported
Waste Code Description:	134 - Aqueous solution with <10% total organic residues
RCRA Code:	D001
Meth Code:	R01 - Recycler
Quantity Tons:	0.168
Waste Quantity:	40
Quantity Unit:	G
Additional Code 1:	Not reported
Additional Code 2:	Not reported
Additional Code 3:	Not reported
Additional Code 4:	Not reported
Additional Code 5:	Not reported

Additional Info:

Year:	2002
Gen EPA ID:	CAL000195548
Shipment Date:	20020110
Creation Date:	2/26/2002 0:00:00
Receipt Date:	20020111
Manifest ID:	21226305
Trans EPA ID:	CAL000212588
Trans Name:	Not reported
Trans 2 EPA ID:	Not reported
Trans 2 Name:	Not reported
TSDF EPA ID:	CAL000212588
Trans Name:	Not reported
TSDF Alt EPA ID:	CAL000175030
TSDF Alt Name:	Not reported
Waste Code Description:	343 - Unspecified organic liquid mixture
RCRA Code:	Not reported
Meth Code:	T01 - Treatment, Tank
Quantity Tons:	0.102
Waste Quantity:	30
Quantity Unit:	G
Additional Code 1:	Not reported
Additional Code 2:	Not reported
Additional Code 3:	Not reported
Additional Code 4:	Not reported
Additional Code 5:	Not reported

Shipment Date:	20020110
Creation Date:	2/26/2002 0:00:00
Receipt Date:	20020111
Manifest ID:	21226305
Trans EPA ID:	CAL000212588
Trans Name:	Not reported
Trans 2 EPA ID:	Not reported
Trans 2 Name:	Not reported
TSDF EPA ID:	CAL000212588
Trans Name:	Not reported
TSDF Alt EPA ID:	CAL000175030
TSDF Alt Name:	Not reported
Waste Code Description:	- Not reported
RCRA Code:	Not reported
Meth Code:	T01 - Treatment, Tank

FEDERICO G DRACHENBERG DDS INC (Continued) **S104757707**

Quantity Tons:	0
Waste Quantity:	0
Quantity Unit:	Not reported
Additional Code 1:	Not reported
Additional Code 2:	Not reported
Additional Code 3:	Not reported
Additional Code 4:	Not reported
Additional Code 5:	Not reported
Shipment Date:	20020110
Creation Date:	2/26/2002 0:00:00
Receipt Date:	20020111
Manifest ID:	21226305
Trans EPA ID:	CAL000212588
Trans Name:	Not reported
Trans 2 EPA ID:	Not reported
Trans 2 Name:	Not reported
TSDF EPA ID:	CAL000212588
Trans Name:	Not reported
TSDF Alt EPA ID:	CAL000175030
TSDF Alt Name:	Not reported
Waste Code Description:	- Not reported
RCRA Code:	Not reported
Meth Code:	R01 - Recycler
Quantity Tons:	0
Waste Quantity:	0
Quantity Unit:	Not reported
Additional Code 1:	Not reported
Additional Code 2:	Not reported
Additional Code 3:	Not reported
Additional Code 4:	Not reported
Additional Code 5:	Not reported
Shipment Date:	20020110
Creation Date:	2/26/2002 0:00:00
Receipt Date:	20020111
Manifest ID:	21226305
Trans EPA ID:	CAL000212588
Trans Name:	Not reported
Trans 2 EPA ID:	Not reported
Trans 2 Name:	Not reported
TSDF EPA ID:	CAL000212588
Trans Name:	Not reported
TSDF Alt EPA ID:	CAL000175030
TSDF Alt Name:	Not reported
Waste Code Description:	- Not reported
RCRA Code:	Not reported
Meth Code:	T01 - Treatment, Tank
Quantity Tons:	0
Waste Quantity:	0
Quantity Unit:	Not reported
Additional Code 1:	Not reported
Additional Code 2:	Not reported
Additional Code 3:	Not reported
Additional Code 4:	Not reported
Additional Code 5:	Not reported

FEDERICO G DRACHENBERG DDS INC (Continued) **S104757707**

Additional Info:

Year:	2007
Gen EPA ID:	CAL000195548
Shipment Date:	20071219
Creation Date:	3/11/2008 18:30:17
Receipt Date:	20071221
Manifest ID:	000328591GBF
Trans EPA ID:	CAR000020255
Trans Name:	OSHA COMPLIANCE PARTNERS INC
Trans 2 EPA ID:	Not reported
Trans 2 Name:	Not reported
TSDF EPA ID:	CAD028409019
Trans Name:	CROSBY & OVERTON INC
TSDF Alt EPA ID:	Not reported
TSDF Alt Name:	Not reported
Waste Code Description:	135 - Unspecified aqueous solution
RCRA Code:	D011
Meth Code:	H141 - Storage, Bulking, And/Or Transfer Off Site--No Treatment/Reovery (H010-H129) Or (H131-H135)
Quantity Tons:	0.021
Waste Quantity:	5
Quantity Unit:	G
Additional Code 1:	D002
Additional Code 2:	Not reported
Additional Code 3:	Not reported
Additional Code 4:	Not reported
Additional Code 5:	Not reported

Additional Info:

Year:	2001
Gen EPA ID:	CAL000195548
Shipment Date:	20011106
Creation Date:	1/16/2002 0:00:00
Receipt Date:	20011120
Manifest ID:	21211689
Trans EPA ID:	CAD980890321
Trans Name:	Not reported
Trans 2 EPA ID:	Not reported
Trans 2 Name:	Not reported
TSDF EPA ID:	CAD009452657
Trans Name:	Not reported
TSDF Alt EPA ID:	CAD009452657
TSDF Alt Name:	Not reported
Waste Code Description:	343 - Unspecified organic liquid mixture
RCRA Code:	Not reported
Meth Code:	T03 - Treatment, Incineration
Quantity Tons:	0.051
Waste Quantity:	15
Quantity Unit:	G
Additional Code 1:	Not reported
Additional Code 2:	Not reported
Additional Code 3:	Not reported
Additional Code 4:	Not reported
Additional Code 5:	Not reported

FEDERICO G DRACHENBERG DDS INC (Continued) **S104757707**

Shipment Date:	20011023
Creation Date:	1/29/2002 0:00:00
Receipt Date:	20011207
Manifest ID:	21211605
Trans EPA ID:	CAD980890321
Trans Name:	Not reported
Trans 2 EPA ID:	Not reported
Trans 2 Name:	Not reported
TSDF EPA ID:	CAD009452657
Trans Name:	Not reported
TSDF Alt EPA ID:	CAD009452657
TSDF Alt Name:	Not reported
Waste Code Description:	343 - Unspecified organic liquid mixture
RCRA Code:	D001
Meth Code:	T03 - Treatment, Incineration
Quantity Tons:	0.051
Waste Quantity:	15
Quantity Unit:	G
Additional Code 1:	Not reported
Additional Code 2:	Not reported
Additional Code 3:	Not reported
Additional Code 4:	Not reported
Additional Code 5:	Not reported

Shipment Date:	20010627
Creation Date:	8/24/2001 0:00:00
Receipt Date:	20010703
Manifest ID:	98537849
Trans EPA ID:	CAD980890321
Trans Name:	Not reported
Trans 2 EPA ID:	Not reported
Trans 2 Name:	Not reported
TSDF EPA ID:	CA0009452657
Trans Name:	Not reported
TSDF Alt EPA ID:	CA0009452657
TSDF Alt Name:	Not reported
Waste Code Description:	343 - Unspecified organic liquid mixture
RCRA Code:	Not reported
Meth Code:	T03 - Treatment, Incineration
Quantity Tons:	0.017
Waste Quantity:	5
Quantity Unit:	G
Additional Code 1:	Not reported
Additional Code 2:	Not reported
Additional Code 3:	Not reported
Additional Code 4:	Not reported
Additional Code 5:	Not reported

Shipment Date:	20010608
Creation Date:	8/14/2001 0:00:00
Receipt Date:	20010612
Manifest ID:	98537831
Trans EPA ID:	CAD980890321
Trans Name:	Not reported
Trans 2 EPA ID:	Not reported
Trans 2 Name:	Not reported
TSDF EPA ID:	CAD009452657

FEDERICO G DRACHENBERG DDS INC (Continued) **S104757707**

Trans Name:	Not reported
TSDF Alt EPA ID:	CAD009452657
TSDF Alt Name:	Not reported
Waste Code Description:	343 - Unspecified organic liquid mixture
RCRA Code:	Not reported
Meth Code:	T03 - Treatment, Incineration
Quantity Tons:	0.051
Waste Quantity:	15
Quantity Unit:	G
Additional Code 1:	Not reported
Additional Code 2:	Not reported
Additional Code 3:	Not reported
Additional Code 4:	Not reported
Additional Code 5:	Not reported

Shipment Date:	20010515
Creation Date:	7/30/2001 0:00:00
Receipt Date:	20010518
Manifest ID:	98886333
Trans EPA ID:	CAR000020255
Trans Name:	Not reported
Trans 2 EPA ID:	Not reported
Trans 2 Name:	Not reported
TSDF EPA ID:	CAD028409019
Trans Name:	Not reported
TSDF Alt EPA ID:	CAD028409019
TSDF Alt Name:	Not reported
Waste Code Description:	725 - Liquids with mercury > 20 mg/l
RCRA Code:	D009
Meth Code:	H01 - Transfer Station
Quantity Tons:	0.0011
Waste Quantity:	1
Quantity Unit:	L
Additional Code 1:	Not reported
Additional Code 2:	Not reported
Additional Code 3:	Not reported
Additional Code 4:	Not reported
Additional Code 5:	Not reported

Shipment Date:	20010504
Creation Date:	7/10/2001 0:00:00
Receipt Date:	20010511
Manifest ID:	98537989
Trans EPA ID:	CAD980890321
Trans Name:	Not reported
Trans 2 EPA ID:	Not reported
Trans 2 Name:	Not reported
TSDF EPA ID:	CAD009452657
Trans Name:	Not reported
TSDF Alt EPA ID:	CAD009452657
TSDF Alt Name:	Not reported
Waste Code Description:	343 - Unspecified organic liquid mixture
RCRA Code:	Not reported
Meth Code:	T03 - Treatment, Incineration
Quantity Tons:	0.051
Waste Quantity:	15
Quantity Unit:	G

FEDERICO G DRACHENBERG DDS INC (Continued) **S104757707**

Additional Code 1:	Not reported
Additional Code 2:	Not reported
Additional Code 3:	Not reported
Additional Code 4:	Not reported
Additional Code 5:	Not reported
Shipment Date:	20010321
Creation Date:	7/10/2001 0:00:00
Receipt Date:	20010511
Manifest ID:	98537930
Trans EPA ID:	CAD980890321
Trans Name:	Not reported
Trans 2 EPA ID:	Not reported
Trans 2 Name:	Not reported
TSDF EPA ID:	CAD009452657
Trans Name:	Not reported
TSDF Alt EPA ID:	CAD009452657
TSDF Alt Name:	Not reported
Waste Code Description:	343 - Unspecified organic liquid mixture
RCRA Code:	Not reported
Meth Code:	T03 - Treatment, Incineration
Quantity Tons:	0.051
Waste Quantity:	15
Quantity Unit:	G
Additional Code 1:	Not reported
Additional Code 2:	Not reported
Additional Code 3:	Not reported
Additional Code 4:	Not reported
Additional Code 5:	Not reported
Shipment Date:	20010117
Creation Date:	5/16/2001 0:00:00
Receipt Date:	20010319
Manifest ID:	98537765
Trans EPA ID:	CAD980890321
Trans Name:	Not reported
Trans 2 EPA ID:	CAD980890321
Trans 2 Name:	Not reported
TSDF EPA ID:	CAD009452657
Trans Name:	Not reported
TSDF Alt EPA ID:	CAD009452657
TSDF Alt Name:	Not reported
Waste Code Description:	343 - Unspecified organic liquid mixture
RCRA Code:	Not reported
Meth Code:	T03 - Treatment, Incineration
Quantity Tons:	0.102
Waste Quantity:	30
Quantity Unit:	G
Additional Code 1:	Not reported
Additional Code 2:	Not reported
Additional Code 3:	Not reported
Additional Code 4:	Not reported
Additional Code 5:	Not reported

Additional Info:

Year:	2006
Gen EPA ID:	CAL000195548

FEDERICO G DRACHENBERG DDS INC (Continued) **S104757707**

Shipment Date:	20060628
Creation Date:	9/8/2006 18:31:20
Receipt Date:	20060630
Manifest ID:	24155938
Trans EPA ID:	CAR000020255
Trans Name:	OSHA COMPLIANCE PARTNERS INC
Trans 2 EPA ID:	Not reported
Trans 2 Name:	Not reported
TSDF EPA ID:	CAD028409019
Trans Name:	CROSBY OVERTON INC
TSDF Alt EPA ID:	CAD028409019
TSDF Alt Name:	Not reported
Waste Code Description:	343 - Unspecified organic liquid mixture
RCRA Code:	Not reported
Meth Code:	H01 - Transfer Station
Quantity Tons:	0.017
Waste Quantity:	5
Quantity Unit:	G
Additional Code 1:	Not reported
Additional Code 2:	Not reported
Additional Code 3:	Not reported
Additional Code 4:	Not reported
Additional Code 5:	Not reported

HWTS:

Name:	FEDERICO G DRACHENBERG DDS INC
Address:	4020 BONITA RD
Address 2:	Not reported
City,State,Zip:	BONITA, CA 91902
EPA ID:	CAL000195548
Inactive Date:	10/18/2006
Create Date:	10/29/1998
Last Act Date:	Not reported
Mailing Name:	Not reported
Mailing Address:	890 EASTLAKE PKWY STE 101
Mailing Address 2:	Not reported
Mailing City,State,Zip:	CHULA VISTA, CA 919144521
Owner Name:	FEDERICO G DRACHENBERG DDS INC
Owner Address:	4020 BONITA RD
Owner Address 2:	Not reported
Owner City,State,Zip:	BONITA, CA 919020000
Contact Name:	CLAUDIA DRACHENBERG
Contact Address:	4020 BONITA RD
Contact Address 2:	Not reported
City,State,Zip:	BONITA, CA 919020000
Facility Status:	Inactive
Facility Type:	PERMANENT
Category:	STATE
Latitude:	32.658311
Longitude:	-117.040319

NAICS:

EPA ID:	CAL000195548
Create Date:	2002-03-14 16:36:29.000
NAICS Code:	62121
NAICS Description:	Offices of Dentists
Issued EPA ID Date:	1998-10-29 00:00:00

FEDERICO G DRACHENBERG DDS INC (Continued) **S104757707**

Inactive Date:	2006-10-18 00:00:00
Facility Name:	FEDERICO G DRACHENBERG DDS INC
Facility Address:	4020 BONITA RD
Facility Address 2:	Not reported
Facility City:	BONITA
Facility County:	Not reported
Facility State:	CA
Facility Zip:	919020000

X178 **BONITA DENTAL CLINIC** **HAZNET** **S113077260**
ENE **4020 BONITA RD.** **HWTS** **N/A**
1/8-1/4 **BONITA, CA 91902**
0.126 mi.
666 ft. **Site 7 of 7 in cluster X**

Actual:
74 ft.

Focus Map:
2

HAZNET:

Name:	BONITA DENTAL CLINIC
Address:	4020 BONITA RD.
Address 2:	Not reported
City,State,Zip:	BONITA, CA 919020000
Contact:	GREGORY DAVIS, D.D.S.,OWNER
Telephone:	--
Mailing Name:	Not reported
Mailing Address:	4020 BONITA RD
Year:	1997
Gepaid:	CAL000141193
TSD EPA ID:	CAT000613976
CA Waste Code:	541 - Photochemicals/photoprocessing waste
Disposal Method:	H01 - Transfer Station
Tons:	0.0625
Year:	1996
Gepaid:	CAL000141193
TSD EPA ID:	CAT000613976
CA Waste Code:	541 - Photochemicals/photoprocessing waste
Disposal Method:	H01 - Transfer Station
Tons:	0.0834
Year:	1995
Gepaid:	CAL000141193
TSD EPA ID:	CAT000613976
CA Waste Code:	541 - Photochemicals/photoprocessing waste
Disposal Method:	H01 - Transfer Station
Tons:	0.0834

Additional Info:

Year:	1997
Gen EPA ID:	CAL000141193
Shipment Date:	19970127
Creation Date:	6/26/1997 0:00:00
Receipt Date:	19970131
Manifest ID:	96477579
Trans EPA ID:	ILD984908202

BONITA DENTAL CLINIC (Continued) **S113077260**

Trans Name:	Not reported
Trans 2 EPA ID:	Not reported
Trans 2 Name:	Not reported
TSDF EPA ID:	CAT000613976
Trans Name:	Not reported
TSDF Alt EPA ID:	CAT000613976
TSDF Alt Name:	Not reported
Waste Code Description:	541 - Photochemicals / photo processing waste
RCRA Code:	D011
Meth Code:	H01 - Transfer Station
Quantity Tons:	0.0625
Waste Quantity:	15
Quantity Unit:	G
Additional Code 1:	Not reported
Additional Code 2:	Not reported
Additional Code 3:	Not reported
Additional Code 4:	Not reported
Additional Code 5:	Not reported

Additional Info:

Year:	1996
Gen EPA ID:	CAL000141193
Shipment Date:	19960710
Creation Date:	5/20/1997 0:00:00
Receipt Date:	19960711
Manifest ID:	96097180
Trans EPA ID:	ILD984908202
Trans Name:	Not reported
Trans 2 EPA ID:	ILD984908202
Trans 2 Name:	Not reported
TSDF EPA ID:	CAT000613976
Trans Name:	Not reported
TSDF Alt EPA ID:	Not reported
TSDF Alt Name:	Not reported
Waste Code Description:	541 - Photochemicals / photo processing waste
RCRA Code:	D011
Meth Code:	H01 - Transfer Station
Quantity Tons:	0.0834
Waste Quantity:	20
Quantity Unit:	G
Additional Code 1:	Not reported
Additional Code 2:	Not reported
Additional Code 3:	Not reported
Additional Code 4:	Not reported
Additional Code 5:	Not reported

Additional Info:

Year:	1995
Gen EPA ID:	CAL000141193
Shipment Date:	19951020
Creation Date:	7/26/1996 0:00:00
Receipt Date:	19951023
Manifest ID:	95553812
Trans EPA ID:	ILD984908202

BONITA DENTAL CLINIC (Continued) **S113077260**

Trans Name:	Not reported
Trans 2 EPA ID:	ILD984908202
Trans 2 Name:	Not reported
TSDF EPA ID:	CAT000613976
Trans Name:	Not reported
TSDF Alt EPA ID:	Not reported
TSDF Alt Name:	Not reported
Waste Code Description:	541 - Photochemicals / photo processing waste
RCRA Code:	D011
Meth Code:	H01 - Transfer Station
Quantity Tons:	0.0834
Waste Quantity:	20
Quantity Unit:	G
Additional Code 1:	Not reported
Additional Code 2:	Not reported
Additional Code 3:	Not reported
Additional Code 4:	Not reported
Additional Code 5:	Not reported

HWTS:

Name:	BONITA DENTAL CLINIC
Address:	4020 BONITA RD.
Address 2:	Not reported
City,State,Zip:	BONITA, CA 91902
EPA ID:	CAL000141193
Inactive Date:	06/01/1997
Create Date:	07/01/1994
Last Act Date:	Not reported
Mailing Name:	Not reported
Mailing Address:	4020 BONITA RD
Mailing Address 2:	Not reported
Mailing City,State,Zip:	BONITA, CA 919020000
Owner Name:	GREGORY DAVIS, DDS
Owner Address:	4020 BONITA RD
Owner Address 2:	Not reported
Owner City,State,Zip:	BONITA, CA
Contact Name:	GREGORY DAVIS, D.D.S.,OWNER
Contact Address:	4020 BONITA RD
Contact Address 2:	Not reported
City,State,Zip:	BONITA, CA
Facility Status:	Inactive
Facility Type:	PERMANENT
Category:	STATE
Latitude:	32.658332
Longitude:	-117.040281

AF179 **AT&T WIRELESS SERVICES** **San Diego Co. HMMD** **S106065017**
ENE **4045 BONITA RD** **N/A**
1/8-1/4 **SAN DIEGO, CA 92154**
0.127 mi.
669 ft. **Site 1 of 6 in cluster AF**

Actual:
67 ft.

Focus Map:
2

HMMD SAN DIEGO:

Name:	AT&T MOBILITY
Address:	4045 BONITA RD
City,State,Zip:	SAN DIEGO, CA 92154
Permit Number:	204953

AT&T WIRELESS SERVICES (Continued) **S106065017**

Business Type:	6HK18
EPA Id Number:	Not reported
APN:	591-251-19-00
Last HMMD Inspection:	03/06/2009
Facility Telephone:	425-580-6000
Permit Status:	INAC
Permit Expiration:	06/30/2009
Date Last Updated:	11/02/2012
Facility Owner:	NEW CINGULAR WIRELESS PCS, LLC
Facility Mailing Address:	7480 CONVOY CT
Facility Mailing City:	SAN DIEGO
Facility Mailing State:	CA
Facility Mailing Zip:	92111
UST Owner:	Not reported
Handle Regulated Hazmat:	Y
Own Or Operate UST:	Not reported
Subject To APSA:	Not reported
Generate Haz Waste:	Not reported
Treat Haz Waste:	Not reported
Generate Medical Waste:	Not reported

Name:	AT&T WIRELESS SERVICES
Address:	4045 BONITA RD
City,State,Zip:	SAN DIEGO, CA 92154
Permit Number:	136726
Business Type:	6HK18
EPA Id Number:	Not reported
APN:	591-251-19-00
Last HMMD Inspection:	02/06/2003
Facility Telephone:	619-988-1440
Permit Status:	CHNG
Permit Expiration:	01/31/2006
Date Last Updated:	11/02/2012
Facility Owner:	AT&T WIRELESS
Facility Mailing Address:	8645 154TH AV NE
Facility Mailing City:	REDMOND
Facility Mailing State:	WA
Facility Mailing Zip:	98052
UST Owner:	Not reported
Handle Regulated Hazmat:	Y
Own Or Operate UST:	Not reported
Subject To APSA:	Not reported
Generate Haz Waste:	Not reported
Treat Haz Waste:	Not reported
Generate Medical Waste:	Not reported

180
NW
1/8-1/4
0.129 mi.
683 ft.

ARTHUR GUTIERREZ **RCRA NonGen / NLR** **1027209527**
885 DOVER ST. **CAC003173833**
CHULA VISTA, CA 91910

Actual:
325 ft.

Focus Map:
4

RCRA NonGen / NLR:

Date Form Received by Agency:		20220429
Handler Name:	ARTHUR GUTIERREZ	
Handler Address:		885 DOVER ST.
Handler City,State,Zip:		CHULA VISTA, CA 91910
EPA ID:		CAC003173833

ARTHUR GUTIERREZ (Continued) **1027209527**

Contact Name:	ARTHUR GUTIERREZ
Contact Address:	885 DOVER ST.
Contact City,State,Zip:	CHULA VISTA, CA 91910
Contact Telephone:	619-300-8311
Contact Fax:	Not reported
Contact Email:	NANCYL@PWSEI.COM
Contact Title:	Not reported
EPA Region:	09
Land Type:	Not reported
Federal Waste Generator Description:	Not a generator, verified
Non-Notifier:	Not reported
Biennial Report Cycle:	Not reported
Accessibility:	Not reported
Active Site Indicator:	Not reported
State District Owner:	Not reported
State District:	Not reported
Mailing Address:	885 DOVER ST.
Mailing City,State,Zip:	CHULA VISTA, CA 91910
Owner Name:	ARTHUR GUTIERREZ
Owner Type:	Other
Operator Name:	ARTHUR GUTIERREZ
Operator Type:	Other
Short-Term Generator Activity:	No
Importer Activity:	No
Mixed Waste Generator:	No
Transporter Activity:	No
Transfer Facility Activity:	No
Recycler Activity with Storage:	No
Small Quantity On-Site Burner Exemption:	No
Smelting Melting and Refining Furnace Exemption:	No
Underground Injection Control:	No
Off-Site Waste Receipt:	No
Universal Waste Indicator:	No
Universal Waste Destination Facility:	No
Federal Universal Waste:	No
Active Site Fed-Reg Treatment Storage and Disposal Facility:	Not reported
Active Site Converter Treatment storage and Disposal Facility:	Not reported
Active Site State-Reg Treatment Storage and Disposal Facility:	Not reported
Active Site State-Reg Handler:	---
Federal Facility Indicator:	Not reported
Hazardous Secondary Material Indicator:	N
Sub-Part K Indicator:	Not reported
Commercial TSD Indicator:	No
Treatment Storage and Disposal Type:	Not reported
2018 GPRA Permit Baseline:	Not on the Baseline
2018 GPRA Renewals Baseline:	Not on the Baseline
Permit Renewals Workload Universe:	Not reported
Permit Workload Universe:	Not reported
Permit Progress Universe:	Not reported
Post-Closure Workload Universe:	Not reported
Closure Workload Universe:	Not reported
202 GPRA Corrective Action Baseline:	No
Corrective Action Workload Universe:	No
Subject to Corrective Action Universe:	No
Non-TSDFs Where RCRA CA has Been Imposed Universe:	No
TSDFs Potentially Subject to CA Under 3004 (u)/(v) Universe:	No
TSDFs Only Subject to CA under Discretionary Auth Universe:	No

ARTHUR GUTIERREZ (Continued) **1027209527**

Corrective Action Priority Ranking:	No NCAPS ranking
Environmental Control Indicator:	No
Institutional Control Indicator:	No
Human Exposure Controls Indicator:	N/A
Groundwater Controls Indicator:	N/A
Operating TSDF Universe:	Not reported
Full Enforcement Universe:	Not reported
Significant Non-Complier Universe:	No
Unaddressed Significant Non-Complier Universe:	No
Addressed Significant Non-Complier Universe:	No
Significant Non-Complier With a Compliance Schedule Universe:	No
Financial Assurance Required:	Not reported
Handler Date of Last Change:	20220502
Recognized Trader-Importer:	No
Recognized Trader-Exporter:	No
Importer of Spent Lead Acid Batteries:	No
Exporter of Spent Lead Acid Batteries:	No
Recycler Activity Without Storage:	No
Manifest Broker:	No
Sub-Part P Indicator:	No

Handler - Owner Operator:

Owner/Operator Indicator:	Owner
Owner/Operator Name:	ARTHUR GUTIERREZ
Legal Status:	Other
Date Became Current:	Not reported
Date Ended Current:	Not reported
Owner/Operator Address:	885 DOVER ST.
Owner/Operator City,State,Zip:	CHULA VISTA, CA 91910
Owner/Operator Telephone:	619-300-8311
Owner/Operator Telephone Ext:	Not reported
Owner/Operator Fax:	Not reported
Owner/Operator Email:	Not reported

Owner/Operator Indicator:	Operator
Owner/Operator Name:	ARTHUR GUTIERREZ
Legal Status:	Other
Date Became Current:	Not reported
Date Ended Current:	Not reported
Owner/Operator Address:	885 DOVER ST.
Owner/Operator City,State,Zip:	CHULA VISTA, CA 91910
Owner/Operator Telephone:	619-300-8311
Owner/Operator Telephone Ext:	Not reported
Owner/Operator Fax:	Not reported
Owner/Operator Email:	Not reported

Historic Generators:

Receive Date:	20220429
Handler Name: ARTHUR GUTIERREZ	
Federal Waste Generator Description:	Not a generator, verified
State District Owner:	Not reported
Large Quantity Handler of Universal Waste:	No
Recognized Trader Importer:	No
Recognized Trader Exporter:	No
Spent Lead Acid Battery Importer:	No

ARTHUR GUTIERREZ (Continued) **1027209527**

Spent Lead Acid Battery Exporter: No
Current Record: Yes
Non Storage Recycler Activity: No
Electronic Manifest Broker: No

List of NAICS Codes and Descriptions:
NAICS Code: 56299
NAICS Description: ALL OTHER WASTE MANAGEMENT SERVICES

Facility Has Received Notices of Violations:
Violations: No Violations Found

Evaluation Action Summary:
Evaluations: No Evaluations Found

AG181 **ANN GENZ** **HAZNET** **S123054231**
SW **613 EAST J ST.** **HWTS** **N/A**
1/8-1/4 **CHULA VISTA, CA 91910**
0.140 mi.
741 ft. **Site 1 of 4 in cluster AG**

Actual:
350 ft.

Focus Map:
4

HAZNET:
Name: ANN GENZ
Address: 613 EAST J ST.
Address 2: Not reported
City,State,Zip: CHULA VISTA, CA 91910
Contact: ANN GENZ
Telephone: 6192089423
Mailing Name: Not reported
Mailing Address: 613 EAST J ST.

Year: 2017
Gepaid: CAC002905350
TSD EPA ID: AZC950823111
CA Waste Code: 151 - Asbestos containing waste
Disposal Method: H132 - Landfill Or Surface Impoundment That Will Be Closed As Landfill(To Include On-Site Treatment And/Or Stabilization)
Tons: 0.69

Additional Info:
Year: 2017
Gen EPA ID: CAC002905350

Shipment Date: 20170419
Creation Date: 5/12/2018 18:32:04
Receipt Date: 20170427
Manifest ID: 009703367FLE
Trans EPA ID: CAL000419409
Trans Name: SAN DIEGO ABATEMENT SERVICES
Trans 2 EPA ID: CAR000049064
Trans 2 Name: ENVIRONMENTAL CONTRACTORS TRANSPORTATION INC
TSDF EPA ID: AZC950823111
Trans Name: LA PAZ COUNTY LANDFILL
TSDF Alt EPA ID: Not reported

ANN GENZ (Continued) **S123054231**

TSDF Alt Name:	Not reported
Waste Code Description:	151 - Asbestos-containing waste
RCRA Code:	Not reported
Meth Code:	H132 - Landfill Or Surface Impoundment That Will Be Closed As Landfill(To Include On-Site Treatment And/Or Stabilization)
Quantity Tons:	0.69
Waste Quantity:	3
Quantity Unit:	Y
Additional Code 1:	Not reported
Additional Code 2:	Not reported
Additional Code 3:	Not reported
Additional Code 4:	Not reported
Additional Code 5:	Not reported

HWTS:

Name:	ANN GENZ
Address:	613 EAST J ST.
Address 2:	Not reported
City,State,Zip:	CHULA VISTA, CA 91910
EPA ID:	CAC002905350
Inactive Date:	08/04/2017
Create Date:	04/11/2017
Last Act Date:	Not reported
Mailing Name:	Not reported
Mailing Address:	613 EAST J ST.
Mailing Address 2:	Not reported
Mailing City,State,Zip:	CHULA VISTA, CA 91910
Owner Name:	ANN GENZ
Owner Address:	613 EAST J ST.
Owner Address 2:	Not reported
Owner City,State,Zip:	CHULA VISTA, CA 91910
Contact Name:	ANN GENZ
Contact Address:	613 EAST J ST.
Contact Address 2:	Not reported
City,State,Zip:	CHULA VISTA, CA 91910
Facility Status:	Inactive
Facility Type:	TEMPORARY
Category:	STATE
Latitude:	-90
Longitude:	180

AH182 **UNNAMED TRIBUTARY WITHIN BONIAT CANYON, SAN DIEGO** **CIWQS** **S121687307**
ENE **N/A**
1/8-1/4 **CHULA VISTA, CA**
0.140 mi.
741 ft. **Site 1 of 3 in cluster AH**

Actual:
181 ft.

Focus Map:
4

CIWQS:

Name:	UNNAMED TRIBUTARY WITHIN BONIAT CANYON, SAN DIEGO CNTY
Address:	Not reported
City,State,Zip:	CHULA VISTA, CA
Agency:	Chula Vista City
Agency Address:	276 4th Avenue, Chula Vista, CA 91910-2699
Place/Project Type:	Dredge/Fill Site
SIC/NAICS:	Not reported
Region:	9
Program:	CERFILLEXC

UNNAMED TRIBUTARY WITHIN BONIAT CANYON, SAN DIEGO CNTY (Continued) **S121687307**

Regulatory Measure Status:	Historical
Regulatory Measure Type:	Enrollee - 401 Certification
Order Number:	RGP 63
WDID:	Not reported
NPDES Number:	Not reported
Adoption Date:	Not reported
Effective Date:	01/07/2013
Termination Date:	01/24/2013
Expiration/Review Date:	01/07/2014
Design Flow:	Not reported
Major/Minor:	Not reported
Complexity:	Not reported
TTWQ:	Not reported
Enforcement Actions within 5 years:	0
Violations within 5 years:	0
Latitude:	32.6493
Longitude:	-117.0374

AH183 **UNNAMED TRIBUTARY WITHIN BONIAT CANYON, SAN DIEGO** **CERS** **S123509576**
ENE **N/A**
1/8-1/4 **CHULA VISTA, CA**
0.140 mi.
741 ft. **Site 2 of 3 in cluster AH**

Actual:
181 ft.

Focus Map:
4

CERS:

Name:	UNNAMED TRIBUTARY WITHIN BONIAT CANYON, SAN DIEGO CNTY
Address:	Not reported
City,State,Zip:	CHULA VISTA, CA
Site ID:	331901
CERS ID:	796858
CERS Description:	Wetlands - Fill and Dredge Material

---

184 **DONALD BOTTGER** **PEST LIC** **S127311377**
NNE **928 CAMINITO ESTRELLA** **N/A**
1/8-1/4 **CHULA VISTA, CA 91910**
0.141 mi.
745 ft.

Actual:
346 ft.

Focus Map:
4

PEST LIC:

Name:	DONALD BOTTGER
Address:	928 CAMINITO ESTRELLA
City,State,Zip:	CHULA VISTA, CA 91910
Facility Type:	QAL
Categories:	ABCD
License No:	103341
Issued or Renewed Date:	02/10/2021
Expiration Date:	12/31/2022

AF185 **AT&T MOBILITY - BONITA (14143)** **FINDS** **1023219551**
East **4045 BONITA RD** **N/A**
1/8-1/4 **BONITA, CA 91902**
0.141 mi.
745 ft. **Site 2 of 6 in cluster AF**

Actual:
71 ft.

FINDS:
Registry ID: 110065056717

Focus Map:
2

Click Here for FRS Facility Detail Report:

Environmental Interest/Information System:
STATE MASTER

Click this hyperlink while viewing on your computer to access additional FINDS: detail in the EDR Site Report.

AF186 **AT&T MOBILITY - BONITA (USID14143)** **San Diego Co. HMMD** **S119095740**
East **4045 BONITA RD** **CERS** **N/A**
1/8-1/4 **BONITA, CA 91902**
0.141 mi.
745 ft. **Site 3 of 6 in cluster AF**

Actual:
71 ft.

HMMD SAN DIEGO:

Focus Map:
2

Name:	AT&T MOBILITY - BONITA (USID14143)
Address:	4045 BONITA RD
City,State,Zip:	BONITA, CA 91902
Permit Number:	Not reported
Business Type:	Not reported
EPA Id Number:	Not reported
APN:	Not reported
Last HMMD Inspection:	Not reported
Facility Telephone:	(800) 638-2822
Permit Status:	Permit Renewed
Permit Expiration:	Not reported
Date Last Updated:	10/15/2021
Facility Owner:	Not reported
Facility Mailing Address:	308 S. Akard St., 17th Floor, Dallas, TX 75202
Facility Mailing City:	Not reported
Facility Mailing State:	Not reported
Facility Mailing Zip:	Not reported
UST Owner:	N
Handle Regulated Hazmat:	Not reported
Own Or Operate UST:	Not reported
Subject To APSA:	Not reported
Generate Haz Waste:	N
Treat Haz Waste:	N
Generate Medical Waste:	Not reported

Waste and Materials:

Record ID:	DEH2014-HUPFP-001015
Permit Status:	Permit Renewed
Active Permit:	Y
Child Record Id:	DEH2017-HCHEM-0149614
Trade Secret:	N
Hazardous Material Type:	Mixture
Last Updated:	2018-09-15T02:33:23.000
Chemical Name:	Lead-Acid Batteries
Common Name:	Lead-Acid Batteries
Case Number:	Not reported

Record ID: DEH2014-HUPFP-001015

AT&T MOBILITY - BONITA (USID14143) (Continued) **S119095740**

Permit Status: Permit Renewed
Active Permit: Y
Child Record Id: DEH2020-HCHEM-0267138
Trade Secret: N
Hazardous Material Type: Mixture
Last Updated: 2021-02-04T02:34:03.000
Chemical Name: Lead Acid Batteries
Common Name: Lead Acid Batteries
Case Number: Not reported

Record ID: DEH2014-HUPFP-001015
Permit Status: Permit Renewed
Active Permit: Y
Child Record Id: DEH2019-HCHEM-0224748
Trade Secret: N
Hazardous Material Type: Mixture
Last Updated: 2019-12-25T02:32:41.000
Chemical Name: Lead Acid Batteries
Common Name: Lead Acid Batteries
Case Number: Not reported

Record ID: DEH2014-HUPFP-001015
Permit Status: Permit Renewed
Active Permit: Y
Child Record Id: DEH2016-HCHEM-0109883
Trade Secret: N
Hazardous Material Type: Mixture
Last Updated: 2016-09-24T02:33:46.000
Chemical Name: Lead-Acid Batteries
Common Name: Lead-Acid Batteries
Case Number: Not reported

Record ID: DEH2014-HUPFP-001015
Permit Status: Permit Renewed
Active Permit: Y
Child Record Id: DEH2021-HCHEM-0297328
Trade Secret: N
Hazardous Material Type: Mixture
Last Updated: 2021-10-15T02:31:35.000
Chemical Name: Lead Acid Batteries
Common Name: Lead Acid Batteries
Case Number: Not reported

Record ID: DEH2014-HUPFP-001015
Permit Status: Permit Renewed
Active Permit: Y
Child Record Id: DEH2018-HCHEM-0199494
Trade Secret: N
Hazardous Material Type: Mixture
Last Updated: 2018-11-10T01:16:32.000
Chemical Name: Lead Acid Batteries
Common Name: Lead Acid Batteries
Case Number: Not reported

CERS:
Name: AT&T MOBILITY - BONITA (USID14143)

AT&T MOBILITY - BONITA (USID14143) (Continued) **S119095740**

Address: 4045 BONITA RD
City,State,Zip: BONITA, CA 91902
Site ID: 94625
CERS ID: 10190656
CERS Description: Chemical Storage Facilities

Evaluation:
Eval General Type: Compliance Evaluation Inspection
Eval Date: 07-15-2015
Violations Found: No
Eval Type: Routine done by local agency
Eval Notes: Inspector: Schiess Romina Inspection ID:5306154
Eval Division: San Diego County Department of Env Health
Eval Program: HMRRP
Eval Source: CERS,

Eval General Type: Compliance Evaluation Inspection
Eval Date: 11-08-2019
Violations Found: No
Eval Type: Routine done by local agency
Eval Notes: Inspector: Kiener Michael Inspection ID:6374967
Eval Division: San Diego County Department of Env Health
Eval Program: HMRRP
Eval Source: CERS,

Eval General Type: Compliance Evaluation Inspection
Eval Date: 09-26-2017
Violations Found: No
Eval Type: Routine done by local agency
Eval Notes: Inspector: Eivaz Chantal Inspection ID:5699833
Eval Division: San Diego County Department of Env Health
Eval Program: HMRRP
Eval Source: CERS,

Coordinates:
Site ID: 94625
Facility Name: AT&T Mobility - BONITA (USID14143)
Env Int Type Code: HMBP
Program ID: 10190656
Coord Name: Not reported
Ref Point Type Desc: Center of a facility or station.,
Latitude: 32.658760
Longitude: -117.039660

Affiliation:
Affiliation Type Desc: Legal Owner
Entity Name: New Cingular Wireless PCS, LLC dba AT&T Mobility
Entity Title: Not reported
Affiliation Address: 308 S. Akard St., 17th Floor
Affiliation City: Dallas
Affiliation State: TX
Affiliation Country: United States
Affiliation Zip: 75202
Affiliation Phone: (214) 464-1712,

Affiliation Type Desc: CUPA District
Entity Name: San Diego County Env Health Qlty

AT&T MOBILITY - BONITA (USID14143) (Continued) **S119095740**

Entity Title:	Not reported
Affiliation Address:	PO Box 129261
Affiliation City:	San Diego
Affiliation State:	CA
Affiliation Country:	Not reported
Affiliation Zip:	92112-9261
Affiliation Phone:	(858) 505-6880,
Affiliation Type Desc:	Document Preparer
Entity Name:	Peter Burnell, Sigma Consultants, Inc.
Entity Title:	Not reported
Affiliation Address:	Not reported
Affiliation City:	Not reported
Affiliation State:	Not reported
Affiliation Country:	Not reported
Affiliation Zip:	Not reported
Affiliation Phone:	,
Affiliation Type Desc:	Environmental Contact
Entity Name:	AT&T EH&S Hotline - Option #1
Entity Title:	Not reported
Affiliation Address:	308 S. Akard St., 17th Floor
Affiliation City:	Dallas
Affiliation State:	TX
Affiliation Country:	Not reported
Affiliation Zip:	75202
Affiliation Phone:	,
Affiliation Type Desc:	Facility Mailing Address
Entity Name:	Mailing Address
Entity Title:	Not reported
Affiliation Address:	308 S. Akard St., 17th Floor
Affiliation City:	Dallas
Affiliation State:	TX
Affiliation Country:	Not reported
Affiliation Zip:	75202
Affiliation Phone:	,
Affiliation Type Desc:	Identification Signer
Entity Name:	Jeremy McGrue
Entity Title:	National EPCRA Manager
Affiliation Address:	Not reported
Affiliation City:	Not reported
Affiliation State:	Not reported
Affiliation Country:	Not reported
Affiliation Zip:	Not reported
Affiliation Phone:	,
Affiliation Type Desc:	Operator
Entity Name:	AT&T Mobility
Entity Title:	Not reported
Affiliation Address:	Not reported
Affiliation City:	Not reported
Affiliation State:	Not reported
Affiliation Country:	Not reported
Affiliation Zip:	Not reported
Affiliation Phone:	(800) 566-9347,

AT&T MOBILITY - BONITA (USID14143) (Continued) **S119095740**

Affiliation Type Desc:	Parent Corporation
Entity Name:	AT&T Mobility
Entity Title:	Not reported
Affiliation Address:	Not reported
Affiliation City:	Not reported
Affiliation State:	Not reported
Affiliation Country:	Not reported
Affiliation Zip:	Not reported
Affiliation Phone:	,

---

187 North 1/8-1/4 0.146 mi. 773 ft.

CITY OF CHULA VISTA
3900 WILLOW STREET
CHULA VISTA, CA 91902

HAZNET **S124670365**
HWTS **N/A**

Actual: 164 ft.

Focus Map: 1

HAZNET:

Name:	CITY OF CHULA VISTA
Address:	3900 WILLOW STREET
Address 2:	Not reported
City,State,Zip:	CHULA VISTA, CA 919110000
Contact:	MANUEL MEDRANO
Telephone:	6195855766
Mailing Name:	Not reported
Mailing Address:	1800 MAXWELL ROAD
Year:	2018
Gepaid:	CAC002950774
TSD EPA ID:	NVT330010000
CA Waste Code:	181 - Other inorganic solid waste
Disposal Method:	H132 - Landfill Or Surface Impoundment That Will Be Closed As Landfill(To Include On-Site Treatment And/Or Stabilization)
Tons:	65.98400
Year:	2018
Gepaid:	CAC002950774
TSD EPA ID:	CAD028409019
CA Waste Code:	223 - Unspecified oil-containing waste
Disposal Method:	H141 - Storage, Bulking, And/Or Transfer Off Site--No Treatment/Reovery (H010-H129) Or (H131-H135)
Tons:	0.30000

HWTS:

Name:	CITY OF CHULA VISTA
Address:	3900 WILLOW STREET
Address 2:	Not reported
City,State,Zip:	CHULA VISTA, CA 91902
EPA ID:	CAC002950774
Inactive Date:	06/01/2018
Create Date:	03/01/2018
Last Act Date:	Not reported
Mailing Name:	Not reported
Mailing Address:	1800 MAXWELL ROAD
Mailing Address 2:	Not reported
Mailing City,State,Zip:	CHULA VISTA, CA 919110000

CITY OF CHULA VISTA (Continued) **S124670365**

Owner Name:	CITY OF CHULA VISTA
Owner Address:	276 FOURTH AVE
Owner Address 2:	Not reported
Owner City,State,Zip:	CHULA VISTA, CA 919100000
Contact Name:	MANUEL MEDRANO
Contact Address:	1800 MAXWELL RD
Contact Address 2:	Not reported
City,State,Zip:	CHULA VISTA, CA 91910
Facility Status:	Inactive
Facility Type:	TEMPORARY
Category:	STATE
Latitude:	32.662395
Longitude:	-117.043549

NAICS:

EPA ID:	CAC002950774
Create Date:	2018-03-01 15:07:51.073
NAICS Code:	99999
NAICS Description:	Not Otherwise Specified
Issued EPA ID Date:	2018-03-01 15:07:51.07300
Inactive Date:	2018-06-01 03:00:47.37300
Facility Name:	CITY OF CHULA VISTA
Facility Address:	3900 WILLOW STREET
Facility Address 2:	Not reported
Facility City:	CHULA VISTA
Facility County:	Not reported
Facility State:	CA
Facility Zip:	91902

AI188 **BONITA VILLAGE CLEANERS** **EDR Hist Cleaner** **1009124520**
East **4050 BONITA RD** **N/A**
1/8-1/4 **SAN DIEGO, CA**
0.147 mi.
778 ft. **Site 1 of 9 in cluster AI**

Actual: EDR Hist Cleaner
73 ft.

Focus Map: Year: Name: Type:
2 1971 BONITA VILLAGE CLEANERS CLEANERS AND DYERS

AG189 **VIOLA MCPHERSON** **RCRA NonGen / NLR** **1027086867**
SW **611 EAST J STREET** **CAC003159218**
1/8-1/4 **CHULA VISTA, CA 91910**
0.148 mi.
779 ft. **Site 2 of 4 in cluster AG**

Actual: RCRA NonGen / NLR:
353 ft.

Date Form Received by Agency:		20220130
Focus Map: Handler Name:	VIOLA MCPHERSON	
4 Handler Address:		611 EAST J STREET
Handler City,State,Zip:		CHULA VISTA, CA 91910
EPA ID:		CAC003159218
Contact Name:		VIOLA MCPHERSON
Contact Address:		611 EAST J STREET
Contact City,State,Zip:		CHULA VISTA, CA 91910
Contact Telephone:		619-421-0449

VIOLA MCPHERSON (Continued) **1027086867**

Contact Fax:	Not reported
Contact Email:	LRIVERO@APEX411.COM
Contact Title:	Not reported
EPA Region:	09
Land Type:	Not reported
Federal Waste Generator Description:	Not a generator, verified
Non-Notifier:	Not reported
Biennial Report Cycle:	Not reported
Accessibility:	Not reported
Active Site Indicator:	Not reported
State District Owner:	Not reported
State District:	Not reported
Mailing Address:	611 EAST J STREET
Mailing City,State,Zip:	CHULA VISTA, CA 91910
Owner Name:	VIOLA MCPHERSON
Owner Type:	Other
Operator Name:	VIOLA MCPHERSON
Operator Type:	Other
Short-Term Generator Activity:	No
Importer Activity:	No
Mixed Waste Generator:	No
Transporter Activity:	No
Transfer Facility Activity:	No
Recycler Activity with Storage:	No
Small Quantity On-Site Burner Exemption:	No
Smelting Melting and Refining Furnace Exemption:	No
Underground Injection Control:	No
Off-Site Waste Receipt:	No
Universal Waste Indicator:	No
Universal Waste Destination Facility:	No
Federal Universal Waste:	No
Active Site Fed-Reg Treatment Storage and Disposal Facility:	Not reported
Active Site Converter Treatment storage and Disposal Facility:	Not reported
Active Site State-Reg Treatment Storage and Disposal Facility:	Not reported
Active Site State-Reg Handler:	---
Federal Facility Indicator:	Not reported
Hazardous Secondary Material Indicator:	N
Sub-Part K Indicator:	Not reported
Commercial TSD Indicator:	No
Treatment Storage and Disposal Type:	Not reported
2018 GPRA Permit Baseline:	Not on the Baseline
2018 GPRA Renewals Baseline:	Not on the Baseline
Permit Renewals Workload Universe:	Not reported
Permit Workload Universe:	Not reported
Permit Progress Universe:	Not reported
Post-Closure Workload Universe:	Not reported
Closure Workload Universe:	Not reported
202 GPRA Corrective Action Baseline:	No
Corrective Action Workload Universe:	No
Subject to Corrective Action Universe:	No
Non-TSDFs Where RCRA CA has Been Imposed Universe:	No
TSDFs Potentially Subject to CA Under 3004 (u)/(v) Universe:	No
TSDFs Only Subject to CA under Discretionary Auth Universe:	No
Corrective Action Priority Ranking:	No NCAPS ranking
Environmental Control Indicator:	No
Institutional Control Indicator:	No
Human Exposure Controls Indicator:	N/A

VIOLA MCPHERSON (Continued) **1027086867**

Groundwater Controls Indicator:	N/A
Operating TSDF Universe:	Not reported
Full Enforcement Universe:	Not reported
Significant Non-Complier Universe:	No
Unaddressed Significant Non-Complier Universe:	No
Addressed Significant Non-Complier Universe:	No
Significant Non-Complier With a Compliance Schedule Universe:	No
Financial Assurance Required:	Not reported
Handler Date of Last Change:	20220201
Recognized Trader-Importer:	No
Recognized Trader-Exporter:	No
Importer of Spent Lead Acid Batteries:	No
Exporter of Spent Lead Acid Batteries:	No
Recycler Activity Without Storage:	No
Manifest Broker:	No
Sub-Part P Indicator:	No

Handler - Owner Operator:

Owner/Operator Indicator:	Owner
Owner/Operator Name:	VIOLA MCPHERSON
Legal Status:	Other
Date Became Current:	Not reported
Date Ended Current:	Not reported
Owner/Operator Address:	611 EAST J STREET
Owner/Operator City,State,Zip:	CHULA VISTA, CA 91910
Owner/Operator Telephone:	619-421-0449
Owner/Operator Telephone Ext:	Not reported
Owner/Operator Fax:	Not reported
Owner/Operator Email:	Not reported

Owner/Operator Indicator:	Operator
Owner/Operator Name:	VIOLA MCPHERSON
Legal Status:	Other
Date Became Current:	Not reported
Date Ended Current:	Not reported
Owner/Operator Address:	611 EAST J STREET
Owner/Operator City,State,Zip:	CHULA VISTA, CA 91910
Owner/Operator Telephone:	619-421-0449
Owner/Operator Telephone Ext:	Not reported
Owner/Operator Fax:	Not reported
Owner/Operator Email:	Not reported

Historic Generators:

Receive Date:	20220130
Handler Name: VIOLA MCPHERSON	
Federal Waste Generator Description:	Not a generator, verified
State District Owner:	Not reported
Large Quantity Handler of Universal Waste:	No
Recognized Trader Importer:	No
Recognized Trader Exporter:	No
Spent Lead Acid Battery Importer:	No
Spent Lead Acid Battery Exporter:	No
Current Record:	Yes
Non Storage Recycler Activity:	No
Electronic Manifest Broker:	No

VIOLA MCPHERSON (Continued) **1027086867**

List of NAICS Codes and Descriptions:
NAICS Code: 56299
NAICS Description: ALL OTHER WASTE MANAGEMENT SERVICES

Facility Has Received Notices of Violations:
Violations: No Violations Found

Evaluation Action Summary:
Evaluations: No Evaluations Found

AG190 **VIOLA MCPHERSON** **HWTS** **S128370141**
SW **611 EAST J STREET** **N/A**
1/8-1/4 **CHULA VISTA, CA 91910**
0.148 mi.
779 ft. **Site 3 of 4 in cluster AG**

Actual:
353 ft.

Focus Map:
4

HWTS:

Name:	VIOLA MCPHERSON
Address:	611 EAST J STREET
Address 2:	Not reported
City,State,Zip:	CHULA VISTA, CA 91910
EPA ID:	CAC003159218
Inactive Date:	Not reported
Create Date:	01/30/2022
Last Act Date:	Not reported
Mailing Name:	Not reported
Mailing Address:	611 EAST J STREET
Mailing Address 2:	Not reported
Mailing City,State,Zip:	CHULA VISTA, CA 91910
Owner Name:	VIOLA MCPHERSON
Owner Address:	611 EAST J STREET
Owner Address 2:	Not reported
Owner City,State,Zip:	CHULA VISTA, CA 91910
Contact Name:	VIOLA MCPHERSON
Contact Address:	611 EAST J STREET
Contact Address 2:	Not reported
City,State,Zip:	CHULA VISTA, CA 91910
Facility Status:	Active
Facility Type:	TEMPORARY
Category:	STATE
Latitude:	32.63590699
Longitude:	-117.038303

AG191 **VIOLA MCPHERSON** **FINDS** **1027162386**
SW **611 EAST J STREET** **ECHO** **N/A**
1/8-1/4 **CHULA VISTA, CA 91910**
0.148 mi.
779 ft. **Site 4 of 4 in cluster AG**

Actual:
353 ft.

Focus Map:
4

FINDS:
Registry ID: 110071226640

Click Here for FRS Facility Detail Report:

VIOLA MCPHERSON (Continued) **1027162386**

Environmental Interest/Information System:
RCRAInfo is a national information system that supports the Resource Conservation and Recovery Act (RCRA) program through the tracking of events and activities related to facilities that generate, transport, and treat, store, or dispose of hazardous waste. RCRAInfo allows RCRA program staff to track the notification, permit, compliance, and corrective action activities required under RCRA.

Click this hyperlink while viewing on your computer to access additional FINDS: detail in the EDR Site Report.

ECHO:

Envid:	1027162386
Registry ID:	110071226640
DFR URL:	http://echo.epa.gov/detailed-facility-report?fid=110071226640
Name:	VIOLA MCPHERSON
Address:	611 EAST J STREET
City,State,Zip:	CHULA VISTA, CA 91910

AJ192 **CHRISTINE NELSON** **RCRA NonGen / NLR** **1024747295**
SSW **646 MAIPOSA CIRCLE** **CAC002967069**
1/8-1/4 **CHULA VISTA, CA 91911**
0.148 mi.
783 ft. **Site 1 of 3 in cluster AJ**

Actual:
308 ft.

Focus Map:
7

RCRA NonGen / NLR:

Date Form Received by Agency:		20180619
Handler Name:	CHRISTINE NELSON	
Handler Address:		646 MAIPOSA CIRCLE
Handler City,State,Zip:		CHULA VISTA, CA 91911
EPA ID:		CAC002967069
Contact Name:		CHRISTINE NELSON
Contact Address:		646 MAIPOSA CIRCLE
Contact City,State,Zip:		CHULA VISTA, CA 91911
Contact Telephone:		619-739-0856
Contact Fax:		Not reported
Contact Email:		CINDYEDWARDS@ALLIANCE-ENVIRO.COM
Contact Title:		Not reported
EPA Region:		09
Land Type:		Not reported
Federal Waste Generator Description:		Not a generator, verified
Non-Notifier:		Not reported
Biennial Report Cycle:		Not reported
Accessibility:		Not reported
Active Site Indicator:		Handler Activities
State District Owner:		Not reported
State District:		Not reported
Mailing Address:		646 MAIPOSA CIRCLE
Mailing City,State,Zip:		CHULA VISTA, CA 91911
Owner Name:		CHRISTINE NELSON
Owner Type:		Other
Operator Name:		CHRISTINE NELSON
Operator Type:		Other
Short-Term Generator Activity:		No
Importer Activity:		No
Mixed Waste Generator:		No
Transporter Activity:		No
Transfer Facility Activity:		No

CHRISTINE NELSON (Continued) **1024747295**

Recycler Activity with Storage:	No
Small Quantity On-Site Burner Exemption:	No
Smelting Melting and Refining Furnace Exemption:	No
Underground Injection Control:	No
Off-Site Waste Receipt:	No
Universal Waste Indicator:	Yes
Universal Waste Destination Facility:	Yes
Federal Universal Waste:	No
Active Site Fed-Reg Treatment Storage and Disposal Facility:	Not reported
Active Site Converter Treatment storage and Disposal Facility:	Not reported
Active Site State-Reg Treatment Storage and Disposal Facility:	Not reported
Active Site State-Reg Handler:	---
Federal Facility Indicator:	Not reported
Hazardous Secondary Material Indicator:	N
Sub-Part K Indicator:	Not reported
Commercial TSD Indicator:	No
Treatment Storage and Disposal Type:	Not reported
2018 GPRA Permit Baseline:	Not on the Baseline
2018 GPRA Renewals Baseline:	Not on the Baseline
Permit Renewals Workload Universe:	Not reported
Permit Workload Universe:	Not reported
Permit Progress Universe:	Not reported
Post-Closure Workload Universe:	Not reported
Closure Workload Universe:	Not reported
202 GPRA Corrective Action Baseline:	No
Corrective Action Workload Universe:	No
Subject to Corrective Action Universe:	No
Non-TSDFs Where RCRA CA has Been Imposed Universe:	No
TSDFs Potentially Subject to CA Under 3004 (u)/(v) Universe:	No
TSDFs Only Subject to CA under Discretionary Auth Universe:	No
Corrective Action Priority Ranking:	No NCAPS ranking
Environmental Control Indicator:	No
Institutional Control Indicator:	No
Human Exposure Controls Indicator:	N/A
Groundwater Controls Indicator:	N/A
Operating TSDF Universe:	Not reported
Full Enforcement Universe:	Not reported
Significant Non-Complier Universe:	No
Unaddressed Significant Non-Complier Universe:	No
Addressed Significant Non-Complier Universe:	No
Significant Non-Complier With a Compliance Schedule Universe:	No
Financial Assurance Required:	Not reported
Handler Date of Last Change:	20180831
Recognized Trader-Importer:	No
Recognized Trader-Exporter:	No
Importer of Spent Lead Acid Batteries:	No
Exporter of Spent Lead Acid Batteries:	No
Recycler Activity Without Storage:	No
Manifest Broker:	No
Sub-Part P Indicator:	No

Handler - Owner Operator:

Owner/Operator Indicator:	Owner
Owner/Operator Name:	CHRISTINE NELSON
Legal Status:	Other
Date Became Current:	Not reported

CHRISTINE NELSON (Continued) **1024747295**

Date Ended Current:	Not reported
Owner/Operator Address:	646 MAIPOSA CIRCLE
Owner/Operator City,State,Zip:	CHULA VISTA, CA 91911
Owner/Operator Telephone:	619-739-0856
Owner/Operator Telephone Ext:	Not reported
Owner/Operator Fax:	Not reported
Owner/Operator Email:	Not reported
Owner/Operator Indicator:	Operator
Owner/Operator Name:	CHRISTINE NELSON
Legal Status:	Other
Date Became Current:	Not reported
Date Ended Current:	Not reported
Owner/Operator Address:	646 MAIPOSA CIRCLE
Owner/Operator City,State,Zip:	CHULA VISTA, CA 91911
Owner/Operator Telephone:	619-739-0856
Owner/Operator Telephone Ext:	Not reported
Owner/Operator Fax:	Not reported
Owner/Operator Email:	Not reported

Historic Generators:

Receive Date:	20180619
Handler Name: CHRISTINE NELSON	
Federal Waste Generator Description:	Not a generator, verified
State District Owner:	Not reported
Large Quantity Handler of Universal Waste:	No
Recognized Trader Importer:	No
Recognized Trader Exporter:	No
Spent Lead Acid Battery Importer:	No
Spent Lead Acid Battery Exporter:	No
Current Record:	Yes
Non Storage Recycler Activity:	Not reported
Electronic Manifest Broker:	Not reported

List of NAICS Codes and Descriptions:

NAICS Code:	56299
NAICS Description:	ALL OTHER WASTE MANAGEMENT SERVICES

Facility Has Received Notices of Violations:

Violations:	No Violations Found

Evaluation Action Summary:

Evaluations:	No Evaluations Found

AJ193 **CHRISTINE NELSON** **FINDS 1024672767**
SSW **646 MAIPOSA CIRCLE** **ECHO N/A**
1/8-1/4 **CHULA VISTA, CA 91911**
0.148 mi.
783 ft. **Site 2 of 3 in cluster AJ**

Actual:
308 ft.

FINDS:
Registry ID: 110070461161

Focus Map:
7

Click Here for FRS Facility Detail Report:

CHRISTINE NELSON (Continued) **1024672767**

Environmental Interest/Information System:
RCRAInfo is a national information system that supports the Resource Conservation and Recovery Act (RCRA) program through the tracking of events and activities related to facilities that generate, transport, and treat, store, or dispose of hazardous waste. RCRAInfo allows RCRA program staff to track the notification, permit, compliance, and corrective action activities required under RCRA.

Click this hyperlink while viewing on your computer to access additional FINDS: detail in the EDR Site Report.

ECHO:

Envid:	1024672767
Registry ID:	110070461161
DFR URL:	http://echo.epa.gov/detailed-facility-report?fid=110070461161
Name:	CHRISTINE NELSON
Address:	646 MAIPOSA CIRCLE
City,State,Zip:	CHULA VISTA, CA 91911

AH194 **BONITA CANYON EMERGENCY REPAIR PROJECT** **CIWQS** **S119084222**
ENE **EAST OF 805N AND NORTH OF N RANCHO DEL REL PARKWAY BETWEEN H** **N/A**
1/8-1/4 **CHULA VISTA, CA 91902**
0.149 mi.
789 ft. **Site 3 of 3 in cluster AH**

Actual:
198 ft.

Focus Map:
4

CIWQS:

Name:	BONITA CANYON EMERGENCY REPAIR PROJECT
Address:	EAST OF 805N AND NORTH OF N RANCHO DEL REL PARKWAY BETWEEN HUERTO PLACE AND PADERA WAY
City,State,Zip:	CHULA VISTA, CA 91902
Agency:	City of Chula Vista
Agency Address:	276 Fourth Avenue, Chula Vista, CA 91910
Place/Project Type:	Construction - Other: Repair of gabion structure
SIC/NAICS:	Not reported
Region:	9
Program:	CONSTW
Regulatory Measure Status:	Terminated
Regulatory Measure Type:	Storm water construction
Order Number:	2009-0009-DWQ
WDID:	9 37C365354
NPDES Number:	CAS000002
Adoption Date:	Not reported
Effective Date:	01/07/2013
Termination Date:	04/04/2013
Expiration/Review Date:	Not reported
Design Flow:	Not reported
Major/Minor:	Not reported
Complexity:	Not reported
TTWQ:	Not reported
Enforcement Actions within 5 years:	0
Violations within 5 years:	0
Latitude:	32.64917
Longitude:	-117.0372

195
NE
1/8-1/4
0.151 mi.
799 ft.

MIKE WILLIAMS
4050 TROON WAY
BONITA, CA 91902

HAZNET **S118215915**
HWTS **N/A**

Actual:
74 ft.

Focus Map:
2

HAZNET:

Name:	MIKE WILLIAMS
Address:	4050 TROON WAY
Address 2:	Not reported
City,State,Zip:	BONITA, CA 91902
Contact:	MIKE WILLIAMS
Telephone:	6197268100
Mailing Name:	Not reported
Mailing Address:	4050 TROON WAY
Year:	2014
Gepaid:	CAC002777917
TSD EPA ID:	CAD009007626
CA Waste Code:	151 - Asbestos containing waste
Disposal Method:	H132 - Landfill Or Surface Impoundment That Will Be Closed As Landfill(To Include On-Site Treatment And/Or Stabilization)
Tons:	0.4

Additional Info:

Year:	2014
Gen EPA ID:	CAC002777917
Shipment Date:	20140714
Creation Date:	9/13/2014 22:15:06
Receipt Date:	20140721
Manifest ID:	009919594JJK
Trans EPA ID:	CAR000050815
Trans Name:	PW STEPHENS ENVIRONMENTAL INC
Trans 2 EPA ID:	CAR000049064
Trans 2 Name:	ECTI
TSDF EPA ID:	CAD009007626
Trans Name:	AZUSA LAND RECLAMATION
TSDF Alt EPA ID:	Not reported
TSDF Alt Name:	Not reported
Waste Code Description:	151 - Asbestos-containing waste
RCRA Code:	Not reported
Meth Code:	H132 - Landfill Or Surface Impoundment That Will Be Closed As Landfill(To Include On-Site Treatment And/Or Stabilization)
Quantity Tons:	0.4
Waste Quantity:	1
Quantity Unit:	Y
Additional Code 1:	Not reported
Additional Code 2:	Not reported
Additional Code 3:	Not reported
Additional Code 4:	Not reported
Additional Code 5:	Not reported

HWTS:

Name:	MIKE WILLIAMS
Address:	4050 TROON WAY
Address 2:	Not reported

MIKE WILLIAMS (Continued) **S118215915**

City,State,Zip:	BONITA, CA 91902
EPA ID:	CAC002777917
Inactive Date:	10/09/2014
Create Date:	07/10/2014
Last Act Date:	Not reported
Mailing Name:	Not reported
Mailing Address:	4050 TROON WAY
Mailing Address 2:	Not reported
Mailing City,State,Zip:	BONITA, CA 91902
Owner Name:	MIKE WILLIAMS
Owner Address:	4050 TROON WAY
Owner Address 2:	Not reported
Owner City,State,Zip:	BONITA, CA 91902
Contact Name:	MIKE WILLIAMS
Contact Address:	4050 TROON WAY
Contact Address 2:	Not reported
City,State,Zip:	BONITA, CA 91902
Facility Status:	Inactive
Facility Type:	TEMPORARY
Category:	STATE
Latitude:	32.661896
Longitude:	-117.041609

AD196 **JAMES TURNER** **RCRA NonGen / NLR** **1027205851**
SW **823 LORI LN.** **CAC003169940**
1/8-1/4 **CHULA VISTA, CA 91910**
0.152 mi.
801 ft. **Site 3 of 4 in cluster AD**

Actual:
346 ft.

Focus Map:
4

RCRA NonGen / NLR:

Date Form Received by Agency:		20220406
Handler Name:	JAMES TURNER	
Handler Address:		823 LORI LN.
Handler City,State,Zip:		CHULA VISTA, CA 91910
EPA ID:		CAC003169940
Contact Name:		JAMES TURNER
Contact Address:		823 LORI LN.
Contact City,State,Zip:		CHULA VISTA, CA 91910
Contact Telephone:		619-957-5679
Contact Fax:		Not reported
Contact Email:		SDABATEMENT@GMAIL.COM
Contact Title:		Not reported
EPA Region:		09
Land Type:		Not reported
Federal Waste Generator Description:		Not a generator, verified
Non-Notifier:		Not reported
Biennial Report Cycle:		Not reported
Accessibility:		Not reported
Active Site Indicator:		Not reported
State District Owner:		Not reported
State District:		Not reported
Mailing Address:		823 LORI LN.
Mailing City,State,Zip:		CHULA VISTA, CA 91910
Owner Name:		JAMES TURNER
Owner Type:		Other
Operator Name:		JAMES TURNER
Operator Type:		Other
Short-Term Generator Activity:		No

JAMES TURNER (Continued) **1027205851**

Importer Activity:	No
Mixed Waste Generator:	No
Transporter Activity:	No
Transfer Facility Activity:	No
Recycler Activity with Storage:	No
Small Quantity On-Site Burner Exemption:	No
Smelting Melting and Refining Furnace Exemption:	No
Underground Injection Control:	No
Off-Site Waste Receipt:	No
Universal Waste Indicator:	No
Universal Waste Destination Facility:	No
Federal Universal Waste:	No
Active Site Fed-Reg Treatment Storage and Disposal Facility:	Not reported
Active Site Converter Treatment storage and Disposal Facility:	Not reported
Active Site State-Reg Treatment Storage and Disposal Facility:	Not reported
Active Site State-Reg Handler:	---
Federal Facility Indicator:	Not reported
Hazardous Secondary Material Indicator:	N
Sub-Part K Indicator:	Not reported
Commercial TSD Indicator:	No
Treatment Storage and Disposal Type:	Not reported
2018 GPRA Permit Baseline:	Not on the Baseline
2018 GPRA Renewals Baseline:	Not on the Baseline
Permit Renewals Workload Universe:	Not reported
Permit Workload Universe:	Not reported
Permit Progress Universe:	Not reported
Post-Closure Workload Universe:	Not reported
Closure Workload Universe:	Not reported
202 GPRA Corrective Action Baseline:	No
Corrective Action Workload Universe:	No
Subject to Corrective Action Universe:	No
Non-TSDFs Where RCRA CA has Been Imposed Universe:	No
TSDFs Potentially Subject to CA Under 3004 (u)/(v) Universe:	No
TSDFs Only Subject to CA under Discretionary Auth Universe:	No
Corrective Action Priority Ranking:	No NCAPS ranking
Environmental Control Indicator:	No
Institutional Control Indicator:	No
Human Exposure Controls Indicator:	N/A
Groundwater Controls Indicator:	N/A
Operating TSDF Universe:	Not reported
Full Enforcement Universe:	Not reported
Significant Non-Complier Universe:	No
Unaddressed Significant Non-Complier Universe:	No
Addressed Significant Non-Complier Universe:	No
Significant Non-Complier With a Compliance Schedule Universe:	No
Financial Assurance Required:	Not reported
Handler Date of Last Change:	20220406
Recognized Trader-Importer:	No
Recognized Trader-Exporter:	No
Importer of Spent Lead Acid Batteries:	No
Exporter of Spent Lead Acid Batteries:	No
Recycler Activity Without Storage:	No
Manifest Broker:	No
Sub-Part P Indicator:	No

JAMES TURNER (Continued) **1027205851**

Handler - Owner Operator:

Owner/Operator Indicator:	Operator
Owner/Operator Name:	JAMES TURNER
Legal Status:	Other
Date Became Current:	Not reported
Date Ended Current:	Not reported
Owner/Operator Address:	823 LORI LN.
Owner/Operator City,State,Zip:	CHULA VISTA, CA 91910
Owner/Operator Telephone:	619-957-5679
Owner/Operator Telephone Ext:	Not reported
Owner/Operator Fax:	Not reported
Owner/Operator Email:	Not reported

Owner/Operator Indicator:	Owner
Owner/Operator Name:	JAMES TURNER
Legal Status:	Other
Date Became Current:	Not reported
Date Ended Current:	Not reported
Owner/Operator Address:	823 LORI LN.
Owner/Operator City,State,Zip:	CHULA VISTA, CA 91910
Owner/Operator Telephone:	619-957-5679
Owner/Operator Telephone Ext:	Not reported
Owner/Operator Fax:	Not reported
Owner/Operator Email:	Not reported

Historic Generators:

Receive Date:	20220406
Handler Name: JAMES TURNER	
Federal Waste Generator Description:	Not a generator, verified
State District Owner:	Not reported
Large Quantity Handler of Universal Waste:	No
Recognized Trader Importer:	No
Recognized Trader Exporter:	No
Spent Lead Acid Battery Importer:	No
Spent Lead Acid Battery Exporter:	No
Current Record:	Yes
Non Storage Recycler Activity:	No
Electronic Manifest Broker:	No

List of NAICS Codes and Descriptions:

NAICS Code:	56299
NAICS Description:	ALL OTHER WASTE MANAGEMENT SERVICES

Facility Has Received Notices of Violations:

Violations:	No Violations Found

Evaluation Action Summary:

Evaluations:	No Evaluations Found

AD197 **JAMES TURNER** **HWTS** **S128380089**
SW **823 LORI LN.** **N/A**
1/8-1/4 **CHULA VISTA, CA 91910**
0.152 mi.
801 ft. **Site 4 of 4 in cluster AD**

Actual:
346 ft.

Focus Map:
4

HWTS:

Name:	JAMES TURNER
Address:	823 LORI LN.
Address 2:	Not reported
City,State,Zip:	CHULA VISTA, CA 91910
EPA ID:	CAC003169940
Inactive Date:	Not reported
Create Date:	04/06/2022
Last Act Date:	Not reported
Mailing Name:	Not reported
Mailing Address:	823 LORI LN.
Mailing Address 2:	Not reported
Mailing City,State,Zip:	CHULA VISTA, CA 91910
Owner Name:	JAMES TURNER
Owner Address:	823 LORI LN.
Owner Address 2:	Not reported
Owner City,State,Zip:	CHULA VISTA, CA 91910
Contact Name:	JAMES TURNER
Contact Address:	823 LORI LN.
Contact Address 2:	Not reported
City,State,Zip:	CHULA VISTA, CA 91910
Facility Status:	Active
Facility Type:	TEMPORARY
Category:	STATE
Latitude:	32.63347901
Longitude:	-117.036333

AF198 **TOWN & COUNTRY ANIMAL HOSP** **FINDS** **1023208925**
East **4055 BONITA RD** **N/A**
1/8-1/4 **BONITA, CA 91902**
0.154 mi.
812 ft. **Site 4 of 6 in cluster AF**

Actual:
70 ft.

Focus Map:
2

FINDS:
Registry ID: 110064942273

Click Here for FRS Facility Detail Report:

Environmental Interest/Information System:
STATE MASTER

Click this hyperlink while viewing on your computer to access additional FINDS: detail in the EDR Site Report.

AF199 **TOWN AND COUNTRY ANIMAL HOSP** **HAZNET** **S113168437**
East **4055 BONITA RD** **HWTS** **N/A**
1/8-1/4 **BONITA, CA 91902**
0.154 mi.
812 ft. **Site 5 of 6 in cluster AF**

Actual:
70 ft.

Focus Map:
2

HAZNET:

Name:	TOWN AND COUNTRY ANIMAL HOSP
Address:	4055 BONITA RD
Address 2:	Not reported
City,State,Zip:	BONITA, CA 919020000
Contact:	THERESA MATHIS-OFFICE MANAGER
Telephone:	6194793311
Mailing Name:	Not reported
Mailing Address:	4055 BONITA RD
Year:	1998
Gepaid:	CAL923054743
TSD EPA ID:	CAD981402522
CA Waste Code:	541 - Photochemicals/photoprocessing waste
Disposal Method:	R01 - Recycler
Tons:	0.0125
Year:	1997
Gepaid:	CAL923054743
TSD EPA ID:	CAD981402522
CA Waste Code:	541 - Photochemicals/photoprocessing waste
Disposal Method:	R01 - Recycler
Tons:	0.0208
Year:	1996
Gepaid:	CAL923054743
TSD EPA ID:	CAD981402522
CA Waste Code:	171 - Metal sludge (Alkaline solution (pH >= 12.5) with metals)
Disposal Method:	R01 - Recycler
Tons:	0.0416

Additional Info:

Year:	1996
Gen EPA ID:	CAL923054743
Shipment Date:	19961016
Creation Date:	5/20/1997 0:00:00
Receipt Date:	19961022
Manifest ID:	96064042
Trans EPA ID:	CAL912352675
Trans Name:	Not reported
Trans 2 EPA ID:	CAD982433575
Trans 2 Name:	Not reported
TSDF EPA ID:	CAD981402522
Trans Name:	Not reported
TSDF Alt EPA ID:	Not reported
TSDF Alt Name:	Not reported
Waste Code Description:	171 - Metal sludge (see 121
RCRA Code:	D011
Meth Code:	R01 - Recycler
Quantity Tons:	0.0208
Waste Quantity:	5

TOWN AND COUNTRY ANIMAL HOSP (Continued) **S113168437**

Quantity Unit:	G
Additional Code 1:	Not reported
Additional Code 2:	Not reported
Additional Code 3:	Not reported
Additional Code 4:	Not reported
Additional Code 5:	Not reported
Shipment Date:	19960402
Creation Date:	10/16/1996 0:00:00
Receipt Date:	19960410
Manifest ID:	95744156
Trans EPA ID:	CAL912352675
Trans Name:	Not reported
Trans 2 EPA ID:	CAD982433575
Trans 2 Name:	Not reported
TSDF EPA ID:	CAD981402522
Trans Name:	Not reported
TSDF Alt EPA ID:	Not reported
TSDF Alt Name:	Not reported
Waste Code Description:	171 - Metal sludge (see 121
RCRA Code:	D011
Meth Code:	R01 - Recycler
Quantity Tons:	0.0208
Waste Quantity:	5
Quantity Unit:	G
Additional Code 1:	Not reported
Additional Code 2:	Not reported
Additional Code 3:	Not reported
Additional Code 4:	Not reported
Additional Code 5:	Not reported

Additional Info:

Year:	1998
Gen EPA ID:	CAL923054743
Shipment Date:	19980401
Creation Date:	5/26/1998 0:00:00
Receipt Date:	19980407
Manifest ID:	96855802
Trans EPA ID:	CAL912352675
Trans Name:	Not reported
Trans 2 EPA ID:	CAD982433575
Trans 2 Name:	Not reported
TSDF EPA ID:	CAD981402522
Trans Name:	Not reported
TSDF Alt EPA ID:	Not reported
TSDF Alt Name:	Not reported
Waste Code Description:	541 - Photochemicals / photo processing waste
RCRA Code:	D011
Meth Code:	R01 - Recycler
Quantity Tons:	0.0125
Waste Quantity:	3
Quantity Unit:	G
Additional Code 1:	Not reported
Additional Code 2:	Not reported
Additional Code 3:	Not reported
Additional Code 4:	Not reported

TOWN AND COUNTRY ANIMAL HOSP (Continued) **S113168437**

Additional Code 5: Not reported

Additional Info:
Year: 1997
Gen EPA ID: CAL923054743

Shipment Date: 19970716
Creation Date: 12/4/1997 0:00:00
Receipt Date: 19970730
Manifest ID: 96855686
Trans EPA ID: CAL912352675
Trans Name: Not reported
Trans 2 EPA ID: CAD982433575
Trans 2 Name: Not reported
TSDF EPA ID: CAD981402522
Trans Name: Not reported
TSDF Alt EPA ID: Not reported
TSDF Alt Name: Not reported
Waste Code Description: 541 - Photochemicals / photo processing waste
RCRA Code: D011
Meth Code: R01 - Recycler
Quantity Tons: 0.0208
Waste Quantity: 5
Quantity Unit: G
Additional Code 1: Not reported
Additional Code 2: Not reported
Additional Code 3: Not reported
Additional Code 4: Not reported
Additional Code 5: Not reported

HWTS:
Name: TOWN AND COUNTRY ANIMAL HOSP
Address: 4055 BONITA RD
Address 2: Not reported
City,State,Zip: BONITA, CA 91902
EPA ID: CAL923054743
Inactive Date: 06/30/2008
Create Date: 10/31/1992
Last Act Date: Not reported
Mailing Name: Not reported
Mailing Address: 4055 BONITA RD
Mailing Address 2: Not reported
Mailing City,State,Zip: BONITA, CA 919021321
Owner Name: R MICHAEL SEVIER DVM
Owner Address: 4055 BONITA RD
Owner Address 2: Not reported
Owner City,State,Zip: BONITA, CA 919021321
Contact Name: THERESA MATHIS-OFFICE MANAGER
Contact Address: 4055 BONITA RD
Contact Address 2: Not reported
City,State,Zip: BONITA, CA 919021321
Facility Status: Inactive
Facility Type: PERMANENT
Category: STATE
Latitude: 32.659085
Longitude: -117.039185

AF200 **TOWN & COUNTRY ANIMAL HOSP** **San Diego Co. HMMD** **S103657824**
East **4055 BONITA RD** **N/A**
1/8-1/4 **BONITA, CA 91902**
0.154 mi.
812 ft. **Site 6 of 6 in cluster AF**

Actual:
70 ft.

Focus Map:
2

HMMD SAN DIEGO:

Name:	TOWN & COUNTRY ANIMAL HOSP
Address:	4055 BONITA RD
City,State,Zip:	BONITA, CA 91902
Permit Number:	150093
Business Type:	6HK10
EPA Id Number:	CAL923054743
APN:	591-251-08-00
Last HMMD Inspection:	05/05/2010
Facility Telephone:	619-479-3311
Permit Status:	OPEN
Permit Expiration:	10/31/2013
Date Last Updated:	11/02/2012
Facility Owner:	JAMES T DOWE DVM
Facility Mailing Address:	4055 BONITA RD
Facility Mailing City:	BONITA
Facility Mailing State:	CA
Facility Mailing Zip:	91902-1321
UST Owner:	Not reported
Handle Regulated Hazmat:	Y
Own Or Operate UST:	Not reported
Subject To APSA:	Not reported
Generate Haz Waste:	Y
Treat Haz Waste:	Not reported
Generate Medical Waste:	Y

Inventory Active Permits (SQG Medical):

Permit Number:	150093
Update Date:	11/02/2012
Case Number:	Not reported
Name:	WASTE 902 INFECTIOUS WASTE, SHARPS
Other Information:	ISOLYSER/ TO DUMPSTER
Material Waste:	Waste
Hazardous Categories 1:	Not reported
Hazardous Categories 2:	Not reported

Permit Number:	150093
Update Date:	11/02/2012
Case Number:	Not reported
Name:	WASTE 541 PHOTOCHEM/PHOTOPROC WASTE
Other Information:	FIXER TRMT SYSTEMS
Material Waste:	Waste
Hazardous Categories 1:	Not reported
Hazardous Categories 2:	Not reported

AK201 **PAUL SELLERS** **FINDS** **1024650411**
WNW **604 DOUGLAS ST.** **ECHO** **N/A**
1/8-1/4 **CHULA VISTA, CA 91910**
0.156 mi.
824 ft. **Site 1 of 5 in cluster AK**

Actual:
293 ft.

Focus Map:
7

FINDS:
Registry ID: 110070438798

Click Here for FRS Facility Detail Report:

Environmental Interest/Information System:
RCRAInfo is a national information system that supports the Resource Conservation and Recovery Act (RCRA) program through the tracking of events and activities related to facilities that generate, transport, and treat, store, or dispose of hazardous waste. RCRAInfo allows RCRA program staff to track the notification, permit, compliance, and corrective action activities required under RCRA.

Click this hyperlink while viewing on your computer to access additional FINDS: detail in the EDR Site Report.

ECHO:

Envid:	1024650411
Registry ID:	110070438798
DFR URL:	http://echo.epa.gov/detailed-facility-report?fid=110070438798
Name:	PAUL SELLERS
Address:	604 DOUGLAS ST.
City,State,Zip:	CHULA VISTA, CA 91910

AK202 **PAUL SELLERS** **RCRA NonGen / NLR** **1024761501**
WNW **604 DOUGLAS ST.** **CAC002981361**
1/8-1/4 **CHULA VISTA, CA 91910**
0.156 mi.
824 ft. **Site 2 of 5 in cluster AK**

Actual:
293 ft.

Focus Map:
7

RCRA NonGen / NLR:

Date Form Received by Agency:		20180920
Handler Name:	PAUL SELLERS	
Handler Address:		604 DOUGLAS ST.
Handler City,State,Zip:		CHULA VISTA, CA 91910
EPA ID:		CAC002981361
Contact Name:		PAUL SELLERS
Contact Address:		604 DOUGLAS ST.
Contact City,State,Zip:		CHULA VISTA, CA 91910
Contact Telephone:		619-420-8264
Contact Fax:		Not reported
Contact Email:		NANCYL@PWSEI.COM
Contact Title:		Not reported
EPA Region:		09
Land Type:		Not reported
Federal Waste Generator Description:		Not a generator, verified
Non-Notifier:		Not reported
Biennial Report Cycle:		Not reported
Accessibility:		Not reported
Active Site Indicator:		Handler Activities
State District Owner:		Not reported
State District:		Not reported
Mailing Address:		604 DOUGLAS ST.
Mailing City,State,Zip:		CHULA VISTA, CA 91910
Owner Name:		PAUL SELLERS

PAUL SELLERS (Continued) **1024761501**

Owner Type:	Other
Operator Name:	PAUL SELLERS
Operator Type:	Other
Short-Term Generator Activity:	No
Importer Activity:	No
Mixed Waste Generator:	No
Transporter Activity:	No
Transfer Facility Activity:	No
Recycler Activity with Storage:	No
Small Quantity On-Site Burner Exemption:	No
Smelting Melting and Refining Furnace Exemption:	No
Underground Injection Control:	No
Off-Site Waste Receipt:	No
Universal Waste Indicator:	Yes
Universal Waste Destination Facility:	Yes
Federal Universal Waste:	No
Active Site Fed-Reg Treatment Storage and Disposal Facility:	Not reported
Active Site Converter Treatment storage and Disposal Facility:	Not reported
Active Site State-Reg Treatment Storage and Disposal Facility:	Not reported
Active Site State-Reg Handler:	---
Federal Facility Indicator:	Not reported
Hazardous Secondary Material Indicator:	N
Sub-Part K Indicator:	Not reported
Commercial TSD Indicator:	No
Treatment Storage and Disposal Type:	Not reported
2018 GPRA Permit Baseline:	Not on the Baseline
2018 GPRA Renewals Baseline:	Not on the Baseline
Permit Renewals Workload Universe:	Not reported
Permit Workload Universe:	Not reported
Permit Progress Universe:	Not reported
Post-Closure Workload Universe:	Not reported
Closure Workload Universe:	Not reported
202 GPRA Corrective Action Baseline:	No
Corrective Action Workload Universe:	No
Subject to Corrective Action Universe:	No
Non-TSDFs Where RCRA CA has Been Imposed Universe:	No
TSDFs Potentially Subject to CA Under 3004 (u)/(v) Universe:	No
TSDFs Only Subject to CA under Discretionary Auth Universe:	No
Corrective Action Priority Ranking:	No NCAPS ranking
Environmental Control Indicator:	No
Institutional Control Indicator:	No
Human Exposure Controls Indicator:	N/A
Groundwater Controls Indicator:	N/A
Operating TSDF Universe:	Not reported
Full Enforcement Universe:	Not reported
Significant Non-Complier Universe:	No
Unaddressed Significant Non-Complier Universe:	No
Addressed Significant Non-Complier Universe:	No
Significant Non-Complier With a Compliance Schedule Universe:	No
Financial Assurance Required:	Not reported
Handler Date of Last Change:	20181001
Recognized Trader-Importer:	No
Recognized Trader-Exporter:	No
Importer of Spent Lead Acid Batteries:	No
Exporter of Spent Lead Acid Batteries:	No
Recycler Activity Without Storage:	No
Manifest Broker:	No

PAUL SELLERS (Continued) **1024761501**

Sub-Part P Indicator: No

Handler - Owner Operator:

Owner/Operator Indicator:	Owner
Owner/Operator Name:	PAUL SELLERS
Legal Status:	Other
Date Became Current:	Not reported
Date Ended Current:	Not reported
Owner/Operator Address:	604 DOUGLAS ST.
Owner/Operator City,State,Zip:	CHULA VISTA, CA 91910
Owner/Operator Telephone:	619-420-8264
Owner/Operator Telephone Ext:	Not reported
Owner/Operator Fax:	Not reported
Owner/Operator Email:	Not reported

Owner/Operator Indicator:	Operator
Owner/Operator Name:	PAUL SELLERS
Legal Status:	Other
Date Became Current:	Not reported
Date Ended Current:	Not reported
Owner/Operator Address:	604 DOUGLAS ST.
Owner/Operator City,State,Zip:	CHULA VISTA, CA 91910
Owner/Operator Telephone:	619-420-8264
Owner/Operator Telephone Ext:	Not reported
Owner/Operator Fax:	Not reported
Owner/Operator Email:	Not reported

Historic Generators:

Receive Date:	20180920
Handler Name: PAUL SELLERS	
Federal Waste Generator Description:	Not a generator, verified
State District Owner:	Not reported
Large Quantity Handler of Universal Waste:	No
Recognized Trader Importer:	No
Recognized Trader Exporter:	No
Spent Lead Acid Battery Importer:	No
Spent Lead Acid Battery Exporter:	No
Current Record:	Yes
Non Storage Recycler Activity:	Not reported
Electronic Manifest Broker:	Not reported

List of NAICS Codes and Descriptions:

NAICS Code:	56299
NAICS Description:	ALL OTHER WASTE MANAGEMENT SERVICES

Facility Has Received Notices of Violations:

Violations: No Violations Found

Evaluation Action Summary:

Evaluations: No Evaluations Found

AK203 **PAUL SELLERS** **HAZNET** **S124699744**
WNW **604 DOUGLAS ST.** **HWTS** **N/A**
1/8-1/4 **CHULA VISTA, CA 91910**
0.156 mi.
824 ft. **Site 3 of 5 in cluster AK**

Actual:
293 ft.

Focus Map:
7

HAZNET:

Name:	PAUL SELLERS
Address:	604 DOUGLAS ST.
Address 2:	Not reported
City,State,Zip:	CHULA VISTA, CA 91910
Contact:	PAUL SELLERS
Telephone:	6194208264
Mailing Name:	Not reported
Mailing Address:	604 DOUGLAS ST.
Year:	2018
Gepaid:	CAC002981361
TSD EPA ID:	AZC950823111
CA Waste Code:	151 - Asbestos containing waste
Disposal Method:	H132 - Landfill Or Surface Impoundment That Will Be Closed As Landfill(To Include On-Site Treatment And/Or Stabilization)
Tons:	0.46000

HWTS:

Name:	PAUL SELLERS
Address:	604 DOUGLAS ST.
Address 2:	Not reported
City,State,Zip:	CHULA VISTA, CA 91910
EPA ID:	CAC002981361
Inactive Date:	12/20/2018
Create Date:	09/20/2018
Last Act Date:	Not reported
Mailing Name:	Not reported
Mailing Address:	604 DOUGLAS ST.
Mailing Address 2:	Not reported
Mailing City,State,Zip:	CHULA VISTA, CA 91910
Owner Name:	PAUL SELLERS
Owner Address:	604 DOUGLAS ST.
Owner Address 2:	Not reported
Owner City,State,Zip:	CHULA VISTA, CA 91910
Contact Name:	PAUL SELLERS
Contact Address:	604 DOUGLAS ST.
Contact Address 2:	Not reported
City,State,Zip:	CHULA VISTA, CA 91910
Facility Status:	Inactive
Facility Type:	TEMPORARY
Category:	STATE
Latitude:	32.629701
Longitude:	-117.036208

AL204 **659 EAST NAPLES STREET** **NPDES** **S122246388**
SSW **659 EAST NAPLES STREET** **N/A**
1/8-1/4 **CHULA VISTA, CA 91911**
0.158 mi.
833 ft. **Site 1 of 2 in cluster AL**

Actual: NPDES:
349 ft.
Name: 659 EAST NAPLES STREET
Focus Map: Address: 659 EAST NAPLES STREET
7 City,State,Zip: CHULA VISTA, CA 91911
Facility Status: Not reported
NPDES Number: Not reported
Region: Not reported
Agency Number: Not reported
Regulatory Measure ID: Not reported
Place ID: Not reported
Order Number: Not reported
WDID: 9 37W002020
Regulatory Measure Type: Construction
Program Type: Not reported
Adoption Date Of Regulatory Measure: Not reported
Effective Date Of Regulatory Measure: Not reported
Termination Date Of Regulatory Measure: Not reported
Expiration Date Of Regulatory Measure: Not reported
Discharge Address: Not reported
Discharge Name: Not reported
Discharge City: Not reported
Discharge State: Not reported
Discharge Zip: Not reported
Status: Expired
Status Date: 09/30/2015
Operator Name: ALAMERI INC
Operator Address: Not reported
Operator City: Not reported
Operator State: Not reported
Operator Zip: Not reported

AL205 **659 E NAPLES SERRANO** **CIWQS** **S121617272**
SSW **659 E NAPLES** **N/A**
1/8-1/4 **CHULA VISTA, CA 91911**
0.158 mi.
833 ft. **Site 2 of 2 in cluster AL**

Actual: CIWQS:
349 ft.
Name: 659 E NAPLES SERRANO
Focus Map: Address: 659 E NAPLES
7 City,State,Zip: CHULA VISTA, CA 91911
Agency: Brenda Serrano
Agency Address: 5675 Vista San Juanico, San Diego, CA 92154
Place/Project Type: Construction - Residential
SIC/NAICS: Not reported
Region: 9
Program: CONSTW
Regulatory Measure Status: Terminated
Regulatory Measure Type: Storm water construction
Order Number: 99-08DW
WDID: 9 37C348337
NPDES Number: CAS000002
Adoption Date: Not reported
Effective Date: 08/09/2007

659 E NAPLES SERRANO (Continued) **S121617272**

Termination Date:	07/08/2009
Expiration/Review Date:	Not reported
Design Flow:	Not reported
Major/Minor:	Not reported
Complexity:	Not reported
TTWQ:	Not reported
Enforcement Actions within 5 years:	0
Violations within 5 years:	0
Latitude:	32
Longitude:	-117

---

206 SW 1/8-1/4 0.160 mi. 844 ft. **JUANJ WU** **HAZNET S123054610**
805 LORI LANE **HWTS N/A**
CHULA VISTA, CA 91910

Actual: 347 ft.
Focus Map: 4

HAZNET:

Name:	JUANJ WU
Address:	805 LORI LANE
Address 2:	Not reported
City,State,Zip:	CHULA VISTA, CA 91910
Contact:	JUANJ WU
Telephone:	6198903132
Mailing Name:	Not reported
Mailing Address:	805 LORI LANE
Year:	2017
Gepaid:	CAC002905946
TSD EPA ID:	AZC950823111
CA Waste Code:	151 - Asbestos containing waste
Disposal Method:	H132 - Landfill Or Surface Impoundment That Will Be Closed As Landfill(To Include On-Site Treatment And/Or Stabilization)
Tons:	0.23

Additional Info:

Year:	2017
Gen EPA ID:	CAC002905946
Shipment Date:	20170503
Creation Date:	7/16/2018 18:30:44
Receipt Date:	20170518
Manifest ID:	014881026JJK
Trans EPA ID:	CAR000050815
Trans Name:	PW STEPHENS ENVIRONMENTAL INC
Trans 2 EPA ID:	CAR000049064
Trans 2 Name:	ECTI
TSDF EPA ID:	AZC950823111
Trans Name:	LA PAZ
TSDF Alt EPA ID:	Not reported
TSDF Alt Name:	Not reported
Waste Code Description:	151 - Asbestos-containing waste
RCRA Code:	Not reported
Meth Code:	H132 - Landfill Or Surface Impoundment That Will Be Closed As Landfill(To Include On-Site Treatment And/Or Stabilization)
Quantity Tons:	0.23

JUANJ WU (Continued) **S123054610**

Waste Quantity:	1
Quantity Unit:	Y
Additional Code 1:	Not reported
Additional Code 2:	Not reported
Additional Code 3:	Not reported
Additional Code 4:	Not reported
Additional Code 5:	Not reported

HWTS:

Name:	JUANJ WU
Address:	805 LORI LANE
Address 2:	Not reported
City,State,Zip:	CHULA VISTA, CA 91910
EPA ID:	CAC002905945
Inactive Date:	08/04/2017
Create Date:	04/13/2017
Last Act Date:	Not reported
Mailing Name:	Not reported
Mailing Address:	805 LORI LANE
Mailing Address 2:	Not reported
Mailing City,State,Zip:	CHULA VISTA, CA 91910
Owner Name:	JUANJ WU
Owner Address:	805 LORI LANE
Owner Address 2:	Not reported
Owner City,State,Zip:	CHULA VISTA, CA 91910
Contact Name:	JUANJ WU
Contact Address:	805 LORI LANE
Contact Address 2:	Not reported
City,State,Zip:	CHULA VISTA, CA 91910
Facility Status:	Inactive
Facility Type:	TEMPORARY
Category:	STATE
Latitude:	-90
Longitude:	180

Name:	JUANJ WU
Address:	805 LORI LANE
Address 2:	Not reported
City,State,Zip:	CHULA VISTA, CA 91910
EPA ID:	CAC002905946
Inactive Date:	08/04/2017
Create Date:	04/13/2017
Last Act Date:	Not reported
Mailing Name:	Not reported
Mailing Address:	805 LORI LANE
Mailing Address 2:	Not reported
Mailing City,State,Zip:	CHULA VISTA, CA 91910
Owner Name:	JUANJ WU
Owner Address:	805 LORI LANE
Owner Address 2:	Not reported
Owner City,State,Zip:	CHULA VISTA, CA 91910
Contact Name:	JUANJ WU
Contact Address:	805 LORI LANE
Contact Address 2:	Not reported
City,State,Zip:	CHULA VISTA, CA 91910
Facility Status:	Inactive
Facility Type:	TEMPORARY

JUANJ WU (Continued) **S123054610**

Category: STATE
Latitude: -90
Longitude: 180

AE207 **SMILE SAN DIEGO** **San Diego Co. HMMD** **S104760766**
WNW **585 TELEGRAPH CANYON RD** **N/A**
1/8-1/4 **CHULA VISTA, CA 91910**
0.160 mi.
845 ft. **Site 2 of 16 in cluster AE**

Actual:
246 ft.

Focus Map:
7

HMMD SAN DIEGO:

Name:	SMILE SAN DIEGO
Address:	585 TELEGRAPH CANYON RD
City,State,Zip:	CHULA VISTA, CA 91910
Permit Number:	211585
Business Type:	6HK10
EPA Id Number:	CAL000613893
APN:	639-080-67-00
Last HMMD Inspection:	01/11/2010
Facility Telephone:	619-421-7010
Permit Status:	OPEN
Permit Expiration:	04/30/2013
Date Last Updated:	11/02/2012
Facility Owner:	JOSEPH WISNIESKI
Facility Mailing Address:	585 TELEGRAPH CANYON RD
Facility Mailing City:	CHULA VISTA
Facility Mailing State:	CA
Facility Mailing Zip:	91910
UST Owner:	Not reported
Handle Regulated Hazmat:	Not reported
Own Or Operate UST:	Not reported
Subject To APSA:	Not reported
Generate Haz Waste:	Y
Treat Haz Waste:	Not reported
Generate Medical Waste:	Y

Inventory Active Permits (SQG Medical):

Permit Number:	211585
Update Date:	11/02/2012
Case Number:	Not reported
Name:	WASTE 901 INFECTIOUS WASTE, GENERAL
Other Information:	RED BAGS
Material Waste:	Waste
Hazardous Categories 1:	Not reported
Hazardous Categories 2:	Not reported

Permit Number:	211585
Update Date:	11/02/2012
Case Number:	Not reported
Name:	WASTE 902 INFECTIOUS WASTE, SHARPS
Other Information:	SHARPS
Material Waste:	Waste
Hazardous Categories 1:	Not reported
Hazardous Categories 2:	Not reported

Permit Number:	211585
Update Date:	11/02/2012
Case Number:	Not reported

SMILE SAN DIEGO (Continued) **S104760766**

Name:	WASTE 541 PHOTOCHEM/PHOTOPROC WASTE
Other Information:	SILVER RECOVERY UNIT
Material Waste:	Waste
Hazardous Categories 1:	Not reported
Hazardous Categories 2:	Not reported

Violations Active Permits:

Permit Number:	211585
Update Date:	11/02/2012
Inspection Date:	01/11/2010
Violation Code:	6HV4205
Violation:	MED SOLID WASTE NOT SECURED TO DENY ACCE
Violation Citation:	Medical Solid Waste not secured to deny access to unauthorized persons. 68.1211
Activity:	ACTIVE

Permit Number:	211585
Update Date:	11/02/2012
Inspection Date:	01/11/2010
Violation Code:	6HV4201
Violation:	NO UPF PERMIT FOR MEDICAL WASTE
Violation Citation:	A Unified Program Facility Permit has not been obtained for the generation of medical waste. 117705, 68.905
Activity:	ACTIVE

Name:	FAMILY DENTAL GROUP
Address:	585 TELEGRAPH CANYON RD
City,State,Zip:	CHULA VISTA, CA 91910
Permit Number:	154449
Business Type:	6HK10
EPA Id Number:	CAL000245087
APN:	639-080-67-00
Last HMMD Inspection:	02/22/2006
Facility Telephone:	619-421-7010
Permit Status:	INAC
Permit Expiration:	05/31/2010
Date Last Updated:	11/02/2012
Facility Owner:	JAMES A. KASSNER, DDS, A.P.C.
Facility Mailing Address:	585 TELEGRAPH CANYON RD
Facility Mailing City:	CHULA VISTA
Facility Mailing State:	CA
Facility Mailing Zip:	91910-
UST Owner:	Not reported
Handle Regulated Hazmat:	Not reported
Own Or Operate UST:	Not reported
Subject To APSA:	Not reported
Generate Haz Waste:	Y
Treat Haz Waste:	Not reported
Generate Medical Waste:	Not reported

Violations Inactive Permits:

Permit Number:	154449
Update Date:	11/02/2012
Inspection Date:	02/10/2003
Violation Code:	6HV4209
Violation:	NO GENERATOR'S INFO ON RED BAGS/SHARPS

SMILE SAN DIEGO (Continued) **S104760766**

Violation Citation:	Red bags, sharps containers not labeled with generator's name, address, and phone number. 68.1205
Activity:	Inactive Permit
Permit Number:	154449
Update Date:	11/02/2012
Inspection Date:	02/10/2003
Violation Code:	6HV4302
Violation:	NO ONSITE TREATMENT RECORDS 3 YRS
Violation Citation:	Did not maintain and show proof of "onsite" medical waste treatment records for 3 years. 117943, 118215(2)(E)
Activity:	Inactive Permit
Permit Number:	154449
Update Date:	11/02/2012
Inspection Date:	02/22/2006
Violation Code:	6HV4205
Violation:	MED SOLID WASTE NOT SECURED TO DENY ACCE
Violation Citation:	Medical Solid Waste not secured to deny access to unauthorized persons. 68.1211
Activity:	Inactive Permit
Permit Number:	154449
Update Date:	11/02/2012
Inspection Date:	02/22/2006
Violation Code:	6HV4303
Violation:	SQG:NO MED WASTE DISPOSAL RECORDS
Violation Citation:	Generator did not retain on file disposal receipts and/or tracking documents for waste shipped offsite for at least 2 years (SQG). 117945(b)
Activity:	Inactive Permit
Name:	FAMILY DENTAL GROUP
Address:	585 TELEGRAPH CANYON RD
City,State,Zip:	CHULA VISTA, CA 91910
Permit Number:	154449
Business Type:	6HK10
EPA Id Number:	CAL000245087
APN:	639-080-67-00
Last HMMD Inspection:	02/22/2006
Facility Telephone:	619-421-7010
Permit Status:	INAC
Permit Expiration:	05/31/2010
Date Last Updated:	11/02/2012
Facility Owner:	JAMES A. KASSNER, DDS, A.P.C.
Facility Mailing Address:	585 TELEGRAPH CANYON RD
Facility Mailing City:	CHULA VISTA
Facility Mailing State:	CA
Facility Mailing Zip:	91910-
UST Owner:	Not reported
Handle Regulated Hazmat:	Not reported
Own Or Operate UST:	Not reported
Subject To APSA:	Not reported
Generate Haz Waste:	Y
Treat Haz Waste:	Not reported
Generate Medical Waste:	Not reported

SMILE SAN DIEGO (Continued) **S104760766**

Violations Inactive Permits:

Permit Number:	154449
Update Date:	11/02/2012
Inspection Date:	02/10/2003
Violation Code:	6HV4209
Violation:	NO GENERATOR'S INFO ON RED BAGS/SHARPS
Violation Citation:	Red bags, sharps containers not labeled with generator's name, address, and phone number. 68.1205
Activity:	Inactive Permit

Permit Number:	154449
Update Date:	11/02/2012
Inspection Date:	02/10/2003
Violation Code:	6HV4302
Violation:	NO ONSITE TREATMENT RECORDS 3 YRS
Violation Citation:	Did not maintain and show proof of "onsite" medical waste treatment records for 3 years. 117943, 118215(2)(E)
Activity:	Inactive Permit

Permit Number:	154449
Update Date:	11/02/2012
Inspection Date:	02/22/2006
Violation Code:	6HV4205
Violation:	MED SOLID WASTE NOT SECURED TO DENY ACCE
Violation Citation:	Medical Solid Waste not secured to deny access to unauthorized persons. 68.1211
Activity:	Inactive Permit

Permit Number:	154449
Update Date:	11/02/2012
Inspection Date:	02/22/2006
Violation Code:	6HV4303
Violation:	SQG:NO MED WASTE DISPOSAL RECORDS
Violation Citation:	Generator did not retain on file disposal receipts and/or tracking documents for waste shipped offsite for at least 2 years (SQG). 117945(b)
Activity:	Inactive Permit

Name:	SMILE SAN DIEGO
Address:	585 TELEGRAPH CANYON RD
City,State,Zip:	CHULA VISTA, CA 91910
Permit Number:	211585
Business Type:	6HK10
EPA Id Number:	CAL000613893
APN:	639-080-67-00
Last HMMD Inspection:	01/11/2010
Facility Telephone:	619-421-7010
Permit Status:	OPEN
Permit Expiration:	04/30/2013
Date Last Updated:	11/02/2012
Facility Owner:	JOSEPH WISNIESKI
Facility Mailing Address:	585 TELEGRAPH CANYON RD
Facility Mailing City:	CHULA VISTA
Facility Mailing State:	CA
Facility Mailing Zip:	91910
UST Owner:	Not reported

SMILE SAN DIEGO (Continued) **S104760766**

Handle Regulated Hazmat: Not reported
Own Or Operate UST: Not reported
Subject To APSA: Not reported
Generate Haz Waste: Y
Treat Haz Waste: Not reported
Generate Medical Waste: Y

Inventory Active Permits (SQG Medical):
Permit Number: 211585
Update Date: 11/02/2012
Case Number: Not reported
Name: WASTE 901 INFECTIOUS WASTE, GENERAL
Other Information: RED BAGS
Material Waste: Waste
Hazardous Categories 1: Not reported
Hazardous Categories 2: Not reported

Permit Number: 211585
Update Date: 11/02/2012
Case Number: Not reported
Name: WASTE 902 INFECTIOUS WASTE, SHARPS
Other Information: SHARPS
Material Waste: Waste
Hazardous Categories 1: Not reported
Hazardous Categories 2: Not reported

Permit Number: 211585
Update Date: 11/02/2012
Case Number: Not reported
Name: WASTE 541 PHOTOCHEM/PHOTOPROC WASTE
Other Information: SILVER RECOVERY UNIT
Material Waste: Waste
Hazardous Categories 1: Not reported
Hazardous Categories 2: Not reported

Violations Active Permits:
Permit Number: 211585
Update Date: 11/02/2012
Inspection Date: 01/11/2010
Violation Code: 6HV4205
Violation: MED SOLID WASTE NOT SECURED TO DENY ACCE
Violation Citation: Medical Solid Waste not secured to deny access to unauthorized persons. 68.1211
Activity: ACTIVE

Permit Number: 211585
Update Date: 11/02/2012
Inspection Date: 01/11/2010
Violation Code: 6HV4201
Violation: NO UPF PERMIT FOR MEDICAL WASTE
Violation Citation: A Unified Program Facility Permit has not been obtained for the generation of medical waste. 117705, 68.905
Activity: ACTIVE

Name: SMILE SAN DIEGO
Address: 585 TELEGRAPH CANYON RD

SMILE SAN DIEGO (Continued) **S104760766**

City,State,Zip:	CHULA VISTA, CA 91910
Permit Number:	211585
Business Type:	6HK10
EPA Id Number:	CAL000613893
APN:	639-080-67-00
Last HMMD Inspection:	01/11/2010
Facility Telephone:	619-421-7010
Permit Status:	OPEN
Permit Expiration:	04/30/2013
Date Last Updated:	11/02/2012
Facility Owner:	JOSEPH WISNIESKI
Facility Mailing Address:	585 TELEGRAPH CANYON RD
Facility Mailing City:	CHULA VISTA
Facility Mailing State:	CA
Facility Mailing Zip:	91910
UST Owner:	Not reported
Handle Regulated Hazmat:	Not reported
Own Or Operate UST:	Not reported
Subject To APSA:	Not reported
Generate Haz Waste:	Y
Treat Haz Waste:	Not reported
Generate Medical Waste:	Y

Inventory Active Permits (SQG Medical):

Permit Number:	211585
Update Date:	11/02/2012
Case Number:	Not reported
Name:	WASTE 901 INFECTIOUS WASTE, GENERAL
Other Information:	RED BAGS
Material Waste:	Waste
Hazardous Categories 1:	Not reported
Hazardous Categories 2:	Not reported

Permit Number:	211585
Update Date:	11/02/2012
Case Number:	Not reported
Name:	WASTE 902 INFECTIOUS WASTE, SHARPS
Other Information:	SHARPS
Material Waste:	Waste
Hazardous Categories 1:	Not reported
Hazardous Categories 2:	Not reported

Permit Number:	211585
Update Date:	11/02/2012
Case Number:	Not reported
Name:	WASTE 541 PHOTOCHEM/PHOTOPROC WASTE
Other Information:	SILVER RECOVERY UNIT
Material Waste:	Waste
Hazardous Categories 1:	Not reported
Hazardous Categories 2:	Not reported

Violations Active Permits:

Permit Number:	211585
Update Date:	11/02/2012
Inspection Date:	01/11/2010
Violation Code:	6HV4205
Violation:	MED SOLID WASTE NOT SECURED TO DENY ACCE

SMILE SAN DIEGO (Continued) **S104760766**

Violation Citation:	Medical Solid Waste not secured to deny access to unauthorized persons. 68.1211
Activity:	ACTIVE
Permit Number:	211585
Update Date:	11/02/2012
Inspection Date:	01/11/2010
Violation Code:	6HV4201
Violation:	NO UPF PERMIT FOR MEDICAL WASTE
Violation Citation:	A Unified Program Facility Permit has not been obtained for the generation of medical waste. 117705, 68.905
Activity:	ACTIVE

AE208 **SMILE SAN DIEGO** **FINDS** **1023270727**
WNW **585 TELEGRAPH CANYON RD** **N/A**
1/8-1/4 **CHULA VISTA, CA 91910**
0.160 mi.
845 ft. **Site 3 of 16 in cluster AE**

Actual:
246 ft.

Focus Map:
7

FINDS:
Registry ID: 110065606437

Click Here for FRS Facility Detail Report:

Environmental Interest/Information System:
STATE MASTER

Click this hyperlink while viewing on your computer to access additional FINDS: detail in the EDR Site Report.

AE209 **THE UPS STORE #400** **HAZNET** **S123608671**
WNW **591 TELEGRAPH CANYON ROAD** **HWTS** **N/A**
1/8-1/4 **CHULA VISTA, CA 91910**
0.160 mi.
845 ft. **Site 4 of 16 in cluster AE**

Actual:
246 ft.

Focus Map:
7

HAZNET:

Name:	THE UPS STORE #400
Address:	591 TELEGRAPH CANYON ROAD
Address 2:	Not reported
City,State,Zip:	CHULA VISTA, CA 91910
Contact:	DENNIS STEIN
Telephone:	6194820123
Mailing Name:	Not reported
Mailing Address:	STORE 400
Year:	2017
Gepaid:	CAC002899013
TSD EPA ID:	CAD028409019
CA Waste Code:	181 - Other inorganic solid waste
Disposal Method:	H141 - Storage, Bulking, And/Or Transfer Off Site--No Treatment/Reovery (H010-H129) Or (H131-H135)
Tons:	0.625

Additional Info:

THE UPS STORE #400 (Continued) **S123608671**

Year:	2017
Gen EPA ID:	CAC002899013
Shipment Date:	20170227
Creation Date:	5/25/2017 18:30:38
Receipt Date:	20170303
Manifest ID:	015959632JJK
Trans EPA ID:	CAR000030114
Trans Name:	NRC ENVIRONMENTAL SERVICES
Trans 2 EPA ID:	Not reported
Trans 2 Name:	Not reported
TSDF EPA ID:	CAD028409019
Trans Name:	CROSBY & OVERTON, INC.
TSDF Alt EPA ID:	Not reported
TSDF Alt Name:	Not reported
Waste Code Description:	181 - Other inorganic solid waste Organics
RCRA Code:	D009
Meth Code:	H141 - Storage, Bulking, And/Or Transfer Off Site--No Treatment/Reovery (H010-H129) Or (H131-H135)
Quantity Tons:	0.625
Waste Quantity:	1250
Quantity Unit:	P
Additional Code 1:	Not reported
Additional Code 2:	Not reported
Additional Code 3:	Not reported
Additional Code 4:	Not reported
Additional Code 5:	Not reported

HWTS:

Name:	THE UPS STORE #400
Address:	591 TELEGRAPH CANYON ROAD
Address 2:	Not reported
City,State,Zip:	CHULA VISTA, CA 91910
EPA ID:	CAC002899013
Inactive Date:	08/04/2017
Create Date:	02/25/2017
Last Act Date:	Not reported
Mailing Name:	Not reported
Mailing Address:	STORE 400
Mailing Address 2:	Not reported
Mailing City,State,Zip:	SAN DIEGO, CA 92104
Owner Name:	THE UPS STORE
Owner Address:	STORE 400
Owner Address 2:	Not reported
Owner City,State,Zip:	SAN DIEGO, CA 92104
Contact Name:	DENNIS STEIN
Contact Address:	591 TELEGRAPH CANYON ROAD
Contact Address 2:	Not reported
City,State,Zip:	CHULA VISTA, CA 91910
Facility Status:	Inactive
Facility Type:	TEMPORARY
Category:	STATE
Latitude:	32.628113
Longitude:	-117.036935

NAICS:

EPA ID:	CAC002899013

THE UPS STORE #400 (Continued) **S123608671**

Create Date:	2017-02-25 10:11:23.477
NAICS Code:	99999
NAICS Description:	Not Otherwise Specified
Issued EPA ID Date:	2017-02-25 10:11:23.75000
Inactive Date:	2017-08-04 11:45:10.20000
Facility Name:	THE UPS STORE #400
Facility Address:	591 TELEGRAPH CANYON ROAD
Facility Address 2:	Not reported
Facility City:	CHULA VISTA
Facility County:	Not reported
Facility State:	CA
Facility Zip:	91910

AE210 **TELEGRAPH CANYON ANIMAL MEDICAL CENTER TCAMC TELEG** **RCRA NonGen / NLR** **1027217407**
WNW **577 TELEGRAPH CANYON RD** **CAL000469247**
1/8-1/4 **CHULA VISTA, CA 91910**
0.160 mi.
845 ft. **Site 5 of 16 in cluster AE**

Actual: **246 ft.**

Focus Map: 7

RCRA NonGen / NLR:

Date Form Received by Agency:	20220315
Handler Name:	TELEGRAPH CANYON ANIMAL MEDICAL CENTER TCAMC TELEGRAPH CANYON AMC
Handler Address:	577 TELEGRAPH CANYON RD
Handler City,State,Zip:	CHULA VISTA, CA 91910
EPA ID:	CAL000469247
Contact Name:	AMANDA BRADFIELD
Contact Address:	577 TELEGRAPH CANYON RD
Contact City,State,Zip:	CHULA VISTA, CA 91910
Contact Telephone:	619-207-0377
Contact Fax:	619-421-1363
Contact Email:	AMANDA.BRADFIELD@NVA.COM
Contact Title:	Not reported
EPA Region:	09
Land Type:	Not reported
Federal Waste Generator Description:	Not a generator, verified
Non-Notifier:	Not reported
Biennial Report Cycle:	Not reported
Accessibility:	Not reported
Active Site Indicator:	Not reported
State District Owner:	Not reported
State District:	Not reported
Mailing Address:	577 TELEGRAPH CANYON RD
Mailing City,State,Zip:	CHULA VISTA, CA 91910
Owner Name:	NVA NATIONAL VETERINARY ASSOCIATES
Owner Type:	Other
Operator Name:	AMANDA BRADFIELD
Operator Type:	Other
Short-Term Generator Activity:	No
Importer Activity:	No
Mixed Waste Generator:	No
Transporter Activity:	No
Transfer Facility Activity:	No
Recycler Activity with Storage:	No
Small Quantity On-Site Burner Exemption:	No
Smelting Melting and Refining Furnace Exemption:	No
Underground Injection Control:	No
Off-Site Waste Receipt:	No

TELEGRAPH CANYON ANIMAL MEDICAL CENTER TCAMC TELEGRAPH CANYO (Continued) **1027217407**

Universal Waste Indicator:	No
Universal Waste Destination Facility:	No
Federal Universal Waste:	No
Active Site Fed-Reg Treatment Storage and Disposal Facility:	Not reported
Active Site Converter Treatment storage and Disposal Facility:	Not reported
Active Site State-Reg Treatment Storage and Disposal Facility:	Not reported
Active Site State-Reg Handler:	---
Federal Facility Indicator:	Not reported
Hazardous Secondary Material Indicator:	N
Sub-Part K Indicator:	Not reported
Commercial TSD Indicator:	No
Treatment Storage and Disposal Type:	Not reported
2018 GPRA Permit Baseline:	Not on the Baseline
2018 GPRA Renewals Baseline:	Not on the Baseline
Permit Renewals Workload Universe:	Not reported
Permit Workload Universe:	Not reported
Permit Progress Universe:	Not reported
Post-Closure Workload Universe:	Not reported
Closure Workload Universe:	Not reported
202 GPRA Corrective Action Baseline:	No
Corrective Action Workload Universe:	No
Subject to Corrective Action Universe:	No
Non-TSDFs Where RCRA CA has Been Imposed Universe:	No
TSDFs Potentially Subject to CA Under 3004 (u)/(v) Universe:	No
TSDFs Only Subject to CA under Discretionary Auth Universe:	No
Corrective Action Priority Ranking:	No NCAPS ranking
Environmental Control Indicator:	No
Institutional Control Indicator:	No
Human Exposure Controls Indicator:	N/A
Groundwater Controls Indicator:	N/A
Operating TSDF Universe:	Not reported
Full Enforcement Universe:	Not reported
Significant Non-Complier Universe:	No
Unaddressed Significant Non-Complier Universe:	No
Addressed Significant Non-Complier Universe:	No
Significant Non-Complier With a Compliance Schedule Universe:	No
Financial Assurance Required:	Not reported
Handler Date of Last Change:	20220319
Recognized Trader-Importer:	No
Recognized Trader-Exporter:	No
Importer of Spent Lead Acid Batteries:	No
Exporter of Spent Lead Acid Batteries:	No
Recycler Activity Without Storage:	No
Manifest Broker:	No
Sub-Part P Indicator:	No

Handler - Owner Operator:

Owner/Operator Indicator:	Operator
Owner/Operator Name:	AMANDA BRADFIELD
Legal Status:	Other
Date Became Current:	Not reported
Date Ended Current:	Not reported
Owner/Operator Address:	577 TELEGRAPH CANYON RD
Owner/Operator City,State,Zip:	CHULA VISTA, CA 91910
Owner/Operator Telephone:	619-207-0377
Owner/Operator Telephone Ext:	Not reported

TELEGRAPH CANYON ANIMAL MEDICAL CENTER TCAMC TELEGRAPH CANYO (Continued) 1027217407

Owner/Operator Fax: Not reported
Owner/Operator Email: Not reported

Owner/Operator Indicator: Owner
Owner/Operator Name: NVA NATIONAL VETERINARY ASSOCIATES
Legal Status: Other
Date Became Current: Not reported
Date Ended Current: Not reported
Owner/Operator Address: 29229 CANWOOD ST STE 100
Owner/Operator City,State,Zip: AGOURA HILLS, CA 91301
Owner/Operator Telephone: 888-767-7755
Owner/Operator Telephone Ext: Not reported
Owner/Operator Fax: Not reported
Owner/Operator Email: Not reported

Historic Generators:
Receive Date: 20220315
Handler Name: TELEGRAPH CANYON ANIMAL MEDICAL CENTER TCAMC TELEGRAPH CANYON AMC
Federal Waste Generator Description: Not a generator, verified
State District Owner: Not reported
Large Quantity Handler of Universal Waste: No
Recognized Trader Importer: No
Recognized Trader Exporter: No
Spent Lead Acid Battery Importer: No
Spent Lead Acid Battery Exporter: No
Current Record: Yes
Non Storage Recycler Activity: No
Electronic Manifest Broker: No

List of NAICS Codes and Descriptions:
NAICS Code: 541940
NAICS Description: VETERINARY SERVICES

Facility Has Received Notices of Violations:
Violations: No Violations Found

Evaluation Action Summary:
Evaluations: No Evaluations Found

AE211 COX COMMUNICATIONS CALIFORNIA - CHULA VISTA RETAIL HWTS S126394737
WNW 581 TELEGRAPH CANYON ROAD N/A
1/8-1/4 CHULA VISTA, CA 91910
0.160 mi.
845 ft. Site 6 of 16 in cluster AE

Actual:
246 ft.

Focus Map:
7

HWTS:
Name: COX COMMUNICATIONS CALIFORNIA - CHULA VISTA RETAIL
Address: 581 TELEGRAPH CANYON ROAD
Address 2: Not reported
City,State,Zip: CHULA VISTA, CA 91910
EPA ID: CAC003087201
Inactive Date: 01/06/2021
Create Date: 10/07/2020
Last Act Date: Not reported
Mailing Name: Not reported

COX COMMUNICATIONS CALIFORNIA - CHULA VISTA RETAIL (Continued) **S126394737**

Mailing Address:	1922 AVENIDA DEL ORO
Mailing Address 2:	Not reported
Mailing City,State,Zip:	OCEANSIDE, CA 92056
Owner Name:	COX COMMUNICATIONS CALIFORNIA, LLC
Owner Address:	5159 FEDERAL BLVD
Owner Address 2:	Not reported
Owner City,State,Zip:	SAN DIEGO, CA 921055428
Contact Name:	BRANDY BRICKEY
Contact Address:	1922 AVENIDA DEL ORO
Contact Address 2:	Not reported
City,State,Zip:	OCEANSIDE, CA 920560000
Facility Status:	Inactive
Facility Type:	TEMPORARY
Category:	STATE
Latitude:	32.62812725
Longitude:	-117.03716001

NAICS:

EPA ID:	CAC003087201
Create Date:	2020-10-07 08:04:20.470
NAICS Code:	517311
NAICS Description:	Wired Telecommunications Carriers
Issued EPA ID Date:	2020-10-07 08:04:20.47700
Inactive Date:	2021-01-06 08:04:20.46300
Facility Name:	COX COMMUNICATIONS CALIFORNIA - CHULA VISTA RETAIL
Facility Address:	581 TELEGRAPH CANYON ROAD
Facility Address 2:	Not reported
Facility City:	CHULA VISTA
Facility County:	Not reported
Facility State:	CA
Facility Zip:	91910

AE212 **TELEGRAPH CANYON ANIMAL MEDICAL CENTER TCAMC TELEG** **ECHO** **1027197445**
WNW **577 TELEGRAPH CANYON RD** **N/A**
1/8-1/4 **CHULA VISTA, CA 91910**
0.160 mi.
845 ft. **Site 7 of 16 in cluster AE**

Actual:
246 ft.

Focus Map:
7

ECHO:

Envid:	1027197445
Registry ID:	Not reported
DFR URL:	http://echo.epa.gov/detailed-facility-report?fid=CAL000469247
Name:	TELEGRAPH CANYON ANIMAL MEDICAL CENTER TCAMC TELEGRAPH CANYON AMC
Address:	577 TELEGRAPH CANYON RD
City,State,Zip:	CHULA VISTA, CA 91910

AE213 **COX COMMUNICATIONS CALIFORNIA - CHULA VISTA RETAIL** **FINDS** **1026777108**
WNW **581 TELEGRAPH CANYON ROAD** **N/A**
1/8-1/4 **CHULA VISTA, CA 91910**
0.160 mi.
845 ft. **Site 8 of 16 in cluster AE**

Actual:
246 ft.

Focus Map:
7

FINDS:
Registry ID: 110070903001

Click Here for FRS Facility Detail Report:

Environmental Interest/Information System:
RCRAInfo is a national information system that supports the Resource Conservation and Recovery Act (RCRA) program through the tracking of events and activities related to facilities that generate, transport, and treat, store, or dispose of hazardous waste. RCRAInfo allows RCRA program staff to track the notification, permit, compliance, and corrective action activities required under RCRA.

Click this hyperlink while viewing on your computer to access additional FINDS: detail in the EDR Site Report.

AE214 **TELEGRAPH CANYON ANIMAL MED CTR** **San Diego Co. HMMD** **S105164529**
WNW **577 TELEGRAPH CANYON RD** **CERS** **N/A**
1/8-1/4 **CHULA VISTA, CA 91910** **HWTS**
0.160 mi.
845 ft. **Site 9 of 16 in cluster AE**

Actual:
246 ft.

Focus Map:
7

HMMD SAN DIEGO:

Name:	TELEGRAPH CANYON ANIMAL MED CTR
Address:	577 TELEGRAPH CANYON RD
City,State,Zip:	CHULA VISTA, CA 91910
Permit Number:	Not reported
Business Type:	Not reported
EPA Id Number:	Not reported
APN:	Not reported
Last HMMD Inspection:	Not reported
Facility Telephone:	619-421-1323
Permit Status:	Permit Renewed
Permit Expiration:	Not reported
Date Last Updated:	09/24/2021
Facility Owner:	Not reported
Facility Mailing Address:	577 TELEGRAPH CANYON RD, CHULA VISTA, CA 91910-6436
Facility Mailing City:	Not reported
Facility Mailing State:	Not reported
Facility Mailing Zip:	Not reported
UST Owner:	N
Handle Regulated Hazmat:	Not reported
Own Or Operate UST:	Not reported
Subject To APSA:	Not reported
Generate Haz Waste:	N
Treat Haz Waste:	N
Generate Medical Waste:	Not reported

Waste and Materials:

Record ID:	DEH2002-HUPFP-151704
Permit Status:	Permit Renewed
Active Permit:	Y
Child Record Id:	DEH2014-HWAST-0035983
Trade Secret:	N
Hazardous Material Type:	Not reported
Last Updated:	2016-11-09T02:30:28.000

TELEGRAPH CANYON ANIMAL MED CTR (Continued) **S105164529**

Chemical Name: WASTE 902 INFECTIOUS WASTE, SHARPS
Common Name: WASTE 902 INFECTIOUS WASTE, SHARPS
Case Number: Not reported

Record ID: DEH2002-HUPFP-151704
Permit Status: Permit Renewed
Active Permit: Y
Child Record Id: DEH2017-HWAST-0135351
Trade Secret: N
Hazardous Material Type: Not reported
Last Updated: 2021-09-24T02:38:30.000
Chemical Name: WASTE 902 INFECTIOUS WASTE, SHARPS
Common Name: WASTE 902 INFECTIOUS WASTE, SHARPS
Case Number: Not reported

Name: TELEGRAPH CANYN ANIMAL MED CTR
Address: 577 TELEGRAPH CANYON RD
City,State,Zip: CHULA VISTA, CA 91910
Permit Number: 151704
Business Type: 6HK10
EPA Id Number: Not reported
APN: 639-080-67-00
Last HMMD Inspection: 09/07/2011
Facility Telephone: 619-421-1323
Permit Status: OPEN
Permit Expiration: 10/31/2013
Date Last Updated: 11/02/2012
Facility Owner: LYNETTE HENDERSON
Facility Mailing Address: 577 TELEGRAPH CANYON RD
Facility Mailing City: CHULA VISTA
Facility Mailing State: CA
Facility Mailing Zip: 91910-6436
UST Owner: Not reported
Handle Regulated Hazmat: Not reported
Own Or Operate UST: Not reported
Subject To APSA: Not reported
Generate Haz Waste: Y
Treat Haz Waste: Not reported
Generate Medical Waste: Y

Inventory Active Permits (SQG Medical):
Permit Number: 151704
Update Date: 11/02/2012
Case Number: Not reported
Name: WASTE 902 INFECTIOUS WASTE, SHARPS
Other Information: Not reported
Material Waste: Waste
Hazardous Categories 1: Not reported
Hazardous Categories 2: Not reported

Violations Active Permits:
Permit Number: 151704
Update Date: 11/02/2012
Inspection Date: 09/05/2007
Violation Code: 6HV4205
Violation: MED SOLID WASTE NOT SECURED TO DENY ACCE

TELEGRAPH CANYON ANIMAL MED CTR (Continued) **S105164529**

Violation Citation:	Medical Solid Waste not secured to deny access to unauthorized persons. 68.1211
Activity:	ACTIVE
Permit Number:	151704
Update Date:	11/02/2012
Inspection Date:	09/05/2007
Violation Code:	6HV4207
Violation:	SHARPS IMPROPERLY CONTAINED
Violation Citation:	Generator did not store sharps waste in approved and properly marked sharps container. 118285(a)(d)
Activity:	ACTIVE
Permit Number:	151704
Update Date:	11/02/2012
Inspection Date:	09/05/2007
Violation Code:	6HV4208
Violation:	SHARPS CONTAINER: NO TAPED SHUT
Violation Citation:	Full sharps container ready for disposal not taped closed or tightly-lidded to preclude loss of contents. 118285(b)
Activity:	ACTIVE
Permit Number:	151704
Update Date:	11/02/2012
Inspection Date:	09/05/2007
Violation Code:	6HV4213
Violation:	NO LABEL: LIDS/SIDES OF CONTAINER
Violation Citation:	Did not label waste container/bin on the lid and side so as to be clearly visible. 118280(b)
Activity:	ACTIVE
Permit Number:	151704
Update Date:	11/02/2012
Inspection Date:	04/02/2007
Violation Code:	6HV4303
Violation:	SQG:NO MED WASTE DISPOSAL RECORDS
Violation Citation:	Generator did not retain on file disposal receipts and/or tracking documents for waste shipped offsite for at least 2 years (SQG). 117945(b)
Activity:	ACTIVE
Name:	TELEGRAPH CANYN ANIMAL MED CTR
Address:	577 TELEGRAPH CANYON RD
City,State,Zip:	CHULA VISTA, CA 91910
Permit Number:	151704
Business Type:	6HK10
EPA Id Number:	Not reported
APN:	639-080-67-00
Last HMMD Inspection:	09/07/2011
Facility Telephone:	619-421-1323
Permit Status:	OPEN
Permit Expiration:	10/31/2013
Date Last Updated:	11/02/2012
Facility Owner:	LYNETTE HENDERSON
Facility Mailing Address:	577 TELEGRAPH CANYON RD
Facility Mailing City:	CHULA VISTA

TELEGRAPH CANYON ANIMAL MED CTR (Continued) **S105164529**

Facility Mailing State: CA
Facility Mailing Zip: 91910-6436
UST Owner: Not reported
Handle Regulated Hazmat: Not reported
Own Or Operate UST: Not reported
Subject To APSA: Not reported
Generate Haz Waste: N
Treat Haz Waste: Not reported
Generate Medical Waste: Y

Inventory Active Permits (SQG Medical):
Permit Number: 151704
Update Date: 11/02/2012
Case Number: Not reported
Name: WASTE 902 INFECTIOUS WASTE, SHARPS
Other Information: Not reported
Material Waste: Waste
Hazardous Categories 1: Not reported
Hazardous Categories 2: Not reported

Violations Active Permits:
Permit Number: 151704
Update Date: 11/02/2012
Inspection Date: 09/05/2007
Violation Code: 6HV4205
Violation: MED SOLID WASTE NOT SECURED TO DENY ACCE
Violation Citation: Medical Solid Waste not secured to deny access to unauthorized persons. 68.1211
Activity: ACTIVE

Permit Number: 151704
Update Date: 11/02/2012
Inspection Date: 09/05/2007
Violation Code: 6HV4207
Violation: SHARPS IMPROPERLY CONTAINED
Violation Citation: Generator did not store sharps waste in approved and properly marked sharps container. 118285(a)(d)
Activity: ACTIVE

Permit Number: 151704
Update Date: 11/02/2012
Inspection Date: 09/05/2007
Violation Code: 6HV4208
Violation: SHARPS CONTAINER: NO TAPED SHUT
Violation Citation: Full sharps container ready for disposal not taped closed or tightly-lidded to preclude loss of contents. 118285(b)
Activity: ACTIVE

Permit Number: 151704
Update Date: 11/02/2012
Inspection Date: 09/05/2007
Violation Code: 6HV4213
Violation: NO LABEL: LIDS/SIDES OF CONTAINER
Violation Citation: Did not label waste container/bin on the lid and side so as to be clearly visible. 118280(b)
Activity: ACTIVE

TELEGRAPH CANYON ANIMAL MED CTR (Continued) **S105164529**

Permit Number: 151704
Update Date: 11/02/2012
Inspection Date: 04/02/2007
Violation Code: 6HV4303
Violation: SQG:NO MED WASTE DISPOSAL RECORDS
Violation Citation: Generator did not retain on file disposal receipts and/or tracking documents for waste shipped offsite for at least 2 years (SQG). 117945(b)
Activity: ACTIVE

Name: TELEGRAPH CANYN ANIMAL MED CTR
Address: 577 TELEGRAPH CANYON RD
City,State,Zip: CHULA VISTA, CA 91910
Permit Number: 151704
Business Type: 6HK10
EPA Id Number: Not reported
APN: 639-080-67-00
Last HMMD Inspection: 09/07/2011
Facility Telephone: 619-421-1323
Permit Status: OPEN
Permit Expiration: 10/31/2013
Date Last Updated: 11/02/2012
Facility Owner: LYNETTE HENDERSON
Facility Mailing Address: 577 TELEGRAPH CANYON RD
Facility Mailing City: CHULA VISTA
Facility Mailing State: CA
Facility Mailing Zip: 91910-6436
UST Owner: Not reported
Handle Regulated Hazmat: Not reported
Own Or Operate UST: Not reported
Subject To APSA: Not reported
Generate Haz Waste: Y
Treat Haz Waste: Not reported
Generate Medical Waste: Y

Inventory Active Permits (SQG Medical):
Permit Number: 151704
Update Date: 11/02/2012
Case Number: Not reported
Name: WASTE 902 INFECTIOUS WASTE, SHARPS
Other Information: Not reported
Material Waste: Waste
Hazardous Categories 1: Not reported
Hazardous Categories 2: Not reported

Violations Active Permits:
Permit Number: 151704
Update Date: 11/02/2012
Inspection Date: 09/05/2007
Violation Code: 6HV4205
Violation: MED SOLID WASTE NOT SECURED TO DENY ACCE
Violation Citation: Medical Solid Waste not secured to deny access to unauthorized persons. 68.1211
Activity: ACTIVE

Permit Number: 151704

TELEGRAPH CANYON ANIMAL MED CTR (Continued) **S105164529**

Update Date: 11/02/2012
Inspection Date: 09/05/2007
Violation Code: 6HV4207
Violation: SHARPS IMPROPERLY CONTAINED
Violation Citation: Generator did not store sharps waste in approved and properly marked sharps container. 118285(a)(d)
Activity: ACTIVE

Permit Number: 151704
Update Date: 11/02/2012
Inspection Date: 09/05/2007
Violation Code: 6HV4208
Violation: SHARPS CONTAINER: NO TAPED SHUT
Violation Citation: Full sharps container ready for disposal not taped closed or tightly-lidded to preclude loss of contents. 118285(b)
Activity: ACTIVE

Permit Number: 151704
Update Date: 11/02/2012
Inspection Date: 09/05/2007
Violation Code: 6HV4213
Violation: NO LABEL: LIDS/SIDES OF CONTAINER
Violation Citation: Did not label waste container/bin on the lid and side so as to be clearly visible. 118280(b)
Activity: ACTIVE

Permit Number: 151704
Update Date: 11/02/2012
Inspection Date: 04/02/2007
Violation Code: 6HV4303
Violation: SQG:NO MED WASTE DISPOSAL RECORDS
Violation Citation: Generator did not retain on file disposal receipts and/or tracking documents for waste shipped offsite for at least 2 years (SQG). 117945(b)
Activity: ACTIVE

CERS:
Name: TELEGRAPH CANYON ANIMAL MED CTR
Address: 577 TELEGRAPH CANYON RD
City,State,Zip: CHULA VISTA, CA 91910-6436
Site ID: 74294
CERS ID: 10395331
CERS Description: Chemical Storage Facilities

Violations:
Site ID: 74294
Site Name: TELEGRAPH CANYON ANIMAL MED CTR
Violation Date: 03-10-2022
Citation: 22 CCR 12 66262.11 - California Code of Regulations, Title 22, Chapter 12, Section(s) 66262.11
Violation Description: Failure to determine if wastes generated are hazardous waste by using generator knowledge or applying testing method.
Violation Notes: Inspection Sequence ID:6797522
Violation Division: San Diego County Department of Env Health
Violation Program: HW
Violation Source: CERS,

TELEGRAPH CANYON ANIMAL MED CTR (Continued) **S105164529**

Evaluation:
Eval General Type: Compliance Evaluation Inspection
Eval Date: 03-10-2022
Violations Found: Yes
Eval Type: Routine done by local agency
Eval Notes: Inspector: Cespedes Nathan Inspection ID:6797522
Eval Division: San Diego County Department of Env Health
Eval Program: HW
Eval Source: CERS,

Affiliation:
Affiliation Type Desc: CUPA District
Entity Name: San Diego County Env Health Qlty
Entity Title: Not reported
Affiliation Address: PO Box 129261
Affiliation City: San Diego
Affiliation State: CA
Affiliation Country: Not reported
Affiliation Zip: 92112-9261
Affiliation Phone: (858) 505-6880,

Affiliation Type Desc: Environmental Contact
Entity Name: Richard Hess
Entity Title: Not reported
Affiliation Address: 577 TELEGRAPH CANYON RD
Affiliation City: CHULA VISTA
Affiliation State: CA
Affiliation Country: Not reported
Affiliation Zip: 91910-6436
Affiliation Phone: ,

Affiliation Type Desc: Legal Owner
Entity Name: NVA Telegraph Canyon
Entity Title: Not reported
Affiliation Address: 577 TELEGRAPH CANYON RD
Affiliation City: CHULA VISTA
Affiliation State: CA
Affiliation Country: United States
Affiliation Zip: 91910-6436
Affiliation Phone: (619) 421-1323,

Affiliation Type Desc: Facility Mailing Address
Entity Name: Mailing Address
Entity Title: Not reported
Affiliation Address: 577 TELEGRAPH CANYON RD
Affiliation City: CHULA VISTA
Affiliation State: CA
Affiliation Country: Not reported
Affiliation Zip: 91910-6436
Affiliation Phone: ,

Affiliation Type Desc: Document Preparer
Entity Name: Robin Fink, EHT
Entity Title: Not reported
Affiliation Address: Not reported
Affiliation City: Not reported

TELEGRAPH CANYON ANIMAL MED CTR (Continued) **S105164529**

Affiliation State: Not reported
Affiliation Country: Not reported
Affiliation Zip: Not reported
Affiliation Phone: ,

Affiliation Type Desc: Operator
Entity Name: Richard Hess
Entity Title: Not reported
Affiliation Address: Not reported
Affiliation City: Not reported
Affiliation State: Not reported
Affiliation Country: Not reported
Affiliation Zip: Not reported
Affiliation Phone: (314) 803-8111,

Affiliation Type Desc: Parent Corporation
Entity Name: TELEGRAPH CANYON ANIMAL MED CTR
Entity Title: Not reported
Affiliation Address: Not reported
Affiliation City: Not reported
Affiliation State: Not reported
Affiliation Country: Not reported
Affiliation Zip: Not reported
Affiliation Phone: ,

HWTS:
Name: TELEGRAPH CANYON ANIMAL MEDICAL CENTER TCAMC TELEGRAPH CANYON AMC
Address: 577 TELEGRAPH CANYON RD
Address 2: Not reported
City,State,Zip: CHULA VISTA, CA 91910
EPA ID: CAL000469247
Inactive Date: Not reported
Create Date: 03/15/2022
Last Act Date: Not reported
Mailing Name: Not reported
Mailing Address: 577 TELEGRAPH CANYON RD
Mailing Address 2: Not reported
Mailing City,State,Zip: CHULA VISTA, CA 91910
Owner Name: NVA NATIONAL VETERINARY ASSOCIATES
Owner Address: 29229 CANWOOD ST STE 100
Owner Address 2: Not reported
Owner City,State,Zip: AGOURA HILLS, CA 91301
Contact Name: AMANDA BRADFIELD
Contact Address: 577 TELEGRAPH CANYON RD
Contact Address 2: Not reported
City,State,Zip: CHULA VISTA, CA 91910
Facility Status: Active
Facility Type: PERMANENT
Category: STATE
Latitude: 32.62811915
Longitude: -117.0372024

AE215 **SMILE SAN DIEGO** **HAZNET** **S113162495**
WNW **585 TELEGRAPH CANYON RD** **HWTS** **N/A**
1/8-1/4 **CHULA VISTA, CA 91910**
0.160 mi.
845 ft. **Site 10 of 16 in cluster AE**

Actual:
246 ft.

Focus Map:
7

HAZNET:

Name:	SMILE SAN DIEGO
Address:	585 TELEGRAPH CANYON RD
Address 2:	Not reported
City,State,Zip:	CHULA VISTA, CA 919106436
Contact:	FATIMA BUSTOS
Telephone:	6194217010
Mailing Name:	Not reported
Mailing Address:	585 TELEGRAPH CANYON RD
Year:	2013
Gepaid:	CAL000368557
TSD EPA ID:	CAD044429835
CA Waste Code:	223 - Unspecified oil-containing waste
Disposal Method:	-
Tons:	Not reported
Year:	2013
Gepaid:	CAL000368557
TSD EPA ID:	CAD044429835
CA Waste Code:	343 - Unspecified organic liquid mixture
Disposal Method:	-
Tons:	Not reported
Year:	2013
Gepaid:	CAL000368557
TSD EPA ID:	CAD044429835
CA Waste Code:	343 - Unspecified organic liquid mixture
Disposal Method:	H141 - Storage, Bulking, And/Or Transfer Off Site--No Treatment/Reovery (H010-H129) Or (H131-H135)
Tons:	0.034
Year:	2013
Gepaid:	CAL000368557
TSD EPA ID:	CAD044429835
CA Waste Code:	723 - Liquids with chromium (VI) >= 500 Mg./L
Disposal Method:	-
Tons:	Not reported
Year:	2012
Gepaid:	CAL000368557
TSD EPA ID:	CAD044429835
CA Waste Code:	343 - Unspecified organic liquid mixture
Disposal Method:	H141 - Storage, Bulking, And/Or Transfer Off Site--No Treatment/Reovery (H010-H129) Or (H131-H135)
Tons:	0.017
Year:	2011
Gepaid:	CAL000368557
TSD EPA ID:	CAD044429835
CA Waste Code:	343 - Unspecified organic liquid mixture
Disposal Method:	H141 - Storage, Bulking, And/Or Transfer Off Site--No Treatment/Reovery (H010-H129) Or (H131-H135)

SMILE SAN DIEGO (Continued) **S113162495**

Tons: 0.017

Additional Info:
Year: 2013
Gen EPA ID: CAL000368557

Shipment Date: 20131211
Creation Date: 3/18/2014 22:15:12
Receipt Date: 20131220
Manifest ID: 006026374FLE
Trans EPA ID: CAD980891352
Trans Name: STERICYCLE INC
Trans 2 EPA ID: MNS000110924
Trans 2 Name: STERICYCLE SPECIALTY WASTE SOLUTIONS INC
TSDF EPA ID: CAD044429835
Trans Name: CLEAN HARBORS WILMINGTON LLC
TSDF Alt EPA ID: Not reported
TSDF Alt Name: Not reported
Waste Code Description: 723 - Liquids with chromium (VI) > 500 mg/l
RCRA Code: D007
Meth Code: - Not reported
Quantity Tons: Not reported
Waste Quantity: Not reported
Quantity Unit: G
Additional Code 1: Not reported
Additional Code 2: Not reported
Additional Code 3: Not reported
Additional Code 4: Not reported
Additional Code 5: Not reported

Shipment Date: 20131211
Creation Date: 3/18/2014 22:15:12
Receipt Date: 20131220
Manifest ID: 006026374FLE
Trans EPA ID: CAD980891352
Trans Name: STERICYCLE INC
Trans 2 EPA ID: MNS000110924
Trans 2 Name: STERICYCLE SPECIALTY WASTE SOLUTIONS INC
TSDF EPA ID: CAD044429835
Trans Name: CLEAN HARBORS WILMINGTON LLC
TSDF Alt EPA ID: Not reported
TSDF Alt Name: Not reported
Waste Code Description: 343 - Unspecified organic liquid mixture
RCRA Code: D001
Meth Code: H141 - Storage, Bulking, And/Or Transfer Off Site--No Treatment/Reovery (H010-H129) Or (H131-H135)
Quantity Tons: 0.017
Waste Quantity: 5
Quantity Unit: G
Additional Code 1: Not reported
Additional Code 2: Not reported
Additional Code 3: Not reported
Additional Code 4: Not reported
Additional Code 5: Not reported

Shipment Date: 20131211

SMILE SAN DIEGO (Continued) **S113162495**

Creation Date:	3/18/2014 22:15:12
Receipt Date:	20131220
Manifest ID:	006026374FLE
Trans EPA ID:	CAD980891352
Trans Name:	STERICYCLE INC
Trans 2 EPA ID:	MNS000110924
Trans 2 Name:	STERICYCLE SPECIALTY WASTE SOLUTIONS INC
TSDF EPA ID:	CAD044429835
Trans Name:	CLEAN HARBORS WILMINGTON LLC
TSDF Alt EPA ID:	Not reported
TSDF Alt Name:	Not reported
Waste Code Description:	223 - Unspecified oil-containing waste
RCRA Code:	Not reported
Meth Code:	- Not reported
Quantity Tons:	Not reported
Waste Quantity:	Not reported
Quantity Unit:	G
Additional Code 1:	Not reported
Additional Code 2:	Not reported
Additional Code 3:	Not reported
Additional Code 4:	Not reported
Additional Code 5:	Not reported

Shipment Date:	20131211
Creation Date:	3/18/2014 22:15:12
Receipt Date:	20131220
Manifest ID:	006026374FLE
Trans EPA ID:	CAD980891352
Trans Name:	STERICYCLE INC
Trans 2 EPA ID:	MNS000110924
Trans 2 Name:	STERICYCLE SPECIALTY WASTE SOLUTIONS INC
TSDF EPA ID:	CAD044429835
Trans Name:	CLEAN HARBORS WILMINGTON LLC
TSDF Alt EPA ID:	Not reported
TSDF Alt Name:	Not reported
Waste Code Description:	343 - Unspecified organic liquid mixture
RCRA Code:	Not reported
Meth Code:	- Not reported
Quantity Tons:	Not reported
Waste Quantity:	Not reported
Quantity Unit:	G
Additional Code 1:	Not reported
Additional Code 2:	Not reported
Additional Code 3:	Not reported
Additional Code 4:	Not reported
Additional Code 5:	Not reported

Shipment Date:	20130501
Creation Date:	7/15/2013 22:15:07
Receipt Date:	20130510
Manifest ID:	005085872FLE
Trans EPA ID:	CAD980891352
Trans Name:	STERICYCLE, INC.
Trans 2 EPA ID:	MNS000110924
Trans 2 Name:	STERICYCLE SPECIALTY WASTE SOLUTIONS, INC.
TSDF EPA ID:	CAD044429835
Trans Name:	CLEAN HARBORS WILMINGTON, LLC

SMILE SAN DIEGO (Continued) **S113162495**

TSDF Alt EPA ID:	Not reported
TSDF Alt Name:	Not reported
Waste Code Description:	343 - Unspecified organic liquid mixture
RCRA Code:	D001
Meth Code:	H141 - Storage, Bulking, And/Or Transfer Off Site--No Treatment/Reovery (H010-H129) Or (H131-H135)
Quantity Tons:	0.017
Waste Quantity:	5
Quantity Unit:	G
Additional Code 1:	Not reported
Additional Code 2:	Not reported
Additional Code 3:	Not reported
Additional Code 4:	Not reported
Additional Code 5:	Not reported

Additional Info:

Year:	2012
Gen EPA ID:	CAL000368557
Shipment Date:	20120725
Creation Date:	10/10/2012 22:15:33
Receipt Date:	20120808
Manifest ID:	005086281FLE
Trans EPA ID:	CAD980891352
Trans Name:	STERICYCLE INC
Trans 2 EPA ID:	MNS000110924
Trans 2 Name:	STERICYCLE SPECIALTY WASTE SOLUTIONS INC
TSDF EPA ID:	CAD044429835
Trans Name:	CLEAN HARBORS WILMINGTON LLC
TSDF Alt EPA ID:	Not reported
TSDF Alt Name:	Not reported
Waste Code Description:	343 - Unspecified organic liquid mixture
RCRA Code:	D001
Meth Code:	H141 - Storage, Bulking, And/Or Transfer Off Site--No Treatment/Reovery (H010-H129) Or (H131-H135)
Quantity Tons:	0.017
Waste Quantity:	5
Quantity Unit:	G
Additional Code 1:	Not reported
Additional Code 2:	Not reported
Additional Code 3:	Not reported
Additional Code 4:	Not reported
Additional Code 5:	Not reported

Additional Info:

Year:	2011
Gen EPA ID:	CAL000368557
Shipment Date:	20111116
Creation Date:	3/16/2012 20:30:38
Receipt Date:	20111207
Manifest ID:	004550465FLE
Trans EPA ID:	CAD980891352
Trans Name:	STERICYCLE INC
Trans 2 EPA ID:	CAD982492399
Trans 2 Name:	ALL CHEMICAL DISPOSAL INC

SMILE SAN DIEGO (Continued) **S113162495**

TSDF EPA ID:	CAD044429835
Trans Name:	CLEAN HARBORS WILMINGTON LLC
TSDF Alt EPA ID:	Not reported
TSDF Alt Name:	Not reported
Waste Code Description:	343 - Unspecified organic liquid mixture
RCRA Code:	D001
Meth Code:	H141 - Storage, Bulking, And/Or Transfer Off Site--No Treatment/Reovery (H010-H129) Or (H131-H135)
Quantity Tons:	0.017
Waste Quantity:	5
Quantity Unit:	G
Additional Code 1:	Not reported
Additional Code 2:	Not reported
Additional Code 3:	Not reported
Additional Code 4:	Not reported
Additional Code 5:	Not reported

HWTS:

Name:	SMILE SAN DIEGO
Address:	585 TELEGRAPH CANYON RD
Address 2:	Not reported
City,State,Zip:	CHULA VISTA, CA 91910
EPA ID:	CAL000368557
Inactive Date:	06/30/2016
Create Date:	10/21/2011
Last Act Date:	Not reported
Mailing Name:	Not reported
Mailing Address:	585 TELEGRAPH CANYON RD
Mailing Address 2:	Not reported
Mailing City,State,Zip:	CHULA VISTA, CA 919106436
Owner Name:	DR. JOSEPH WISNIESKI
Owner Address:	585 TELEGRAPH CANYON RD
Owner Address 2:	Not reported
Owner City,State,Zip:	CHULA VISTA, CA 919106436
Contact Name:	JOSEPH WISNIESKI, JR.
Contact Address:	585 TELEGRAPH CANYON RD
Contact Address 2:	Not reported
City,State,Zip:	CHULA VISTA, CA 91910
Facility Status:	Inactive
Facility Type:	PERMANENT
Category:	STATE
Latitude:	32.628111
Longitude:	-117.037563

NAICS:

EPA ID:	CAL000368557
Create Date:	2011-10-21 16:09:01.290
NAICS Code:	62121
NAICS Description:	Offices of Dentists
Issued EPA ID Date:	2011-10-21 16:09:01.27300
Inactive Date:	2016-06-30 00:00:00
Facility Name:	SMILE SAN DIEGO
Facility Address:	585 TELEGRAPH CANYON RD
Facility Address 2:	Not reported
Facility City:	CHULA VISTA
Facility County:	Not reported
Facility State:	CA

SMILE SAN DIEGO (Continued) **S113162495**

Facility Zip: 919106436

AE216 **CHMIRS** **S117630282**
WNW **591 TELEGRAPH CANYON ROAD** **N/A**
1/8-1/4 **CHULA VISTA, CA 91913**
0.160 mi.
845 ft. **Site 11 of 16 in cluster AE**

Actual:
246 ft.

Focus Map:
7

CHMIRS:

Name:	Not reported
Address:	591 TELEGRAPH CANYON ROAD
City,State,Zip:	CHULA VISTA, CA 91913
OES Incident Number:	17-1662
OES notification:	02/23/2017
OES Date:	Not reported
OES Time:	Not reported
Date Completed:	**Not reported**
Property Use:	Not reported
Agency Id Number:	Not reported
Agency Incident Number:	Not reported
Time Notified:	Not reported
Time Completed:	Not reported
Surrounding Area:	Not reported
Estimated Temperature:	Not reported
Property Management:	Not reported
More Than Two Substances Involved?:	Not reported
Resp Agncy Personel # Of Decontaminated:	Not reported
Responding Agency Personel # Of Injuries:	Not reported
Responding Agency Personel # Of Fatalities:	Not reported
Others Number Of Decontaminated:	Not reported
Others Number Of Injuries:	Not reported
Others Number Of Fatalities:	Not reported
Vehicle Make/year:	Not reported
Vehicle License Number:	Not reported
Vehicle State:	Not reported
Vehicle Id Number:	Not reported
CA DOT PUC/ICC Number:	Not reported
Company Name:	Not reported
Reporting Officer Name/ID:	Not reported
Report Date:	Not reported
Facility Telephone:	Not reported
Waterway Involved:	No
Waterway:	None
Spill Site:	Merchant/Business
Cleanup By:	Contractor
Containment:	Not reported
What Happened:	Not reported
Type:	Not reported
Measure:	Not reported
Other:	Not reported
Type:	CHEMICAL
Measure:	Gal(s)
Other:	Not reported
Date/Time:	1700
Year:	2017
Agency:	United Parcel Service
Incident Date:	02/23/2017

(Continued) **S117630282**

Admin Agency:	San Diego County Health Services Department
Amount:	Not reported
Contained:	Yes
Site Type:	None
E Date:	Not reported
Substance:	Mercury
Quantity Released:	1
Unknown:	Not reported
Substance #2:	Not reported
Substance #3:	Not reported
Evacuations:	5
Number of Injuries:	Not reported
Number of Fatalities:	Not reported
#1 Pipeline:	No
#2 Pipeline:	No
#3 Pipeline:	No
#1 Vessel >= 300 Tons:	No
#2 Vessel >= 300 Tons:	No
#3 Vessel >= 300 Tons:	No
Evacs:	Yes
Injuries:	No
Fatals:	No
Comments:	Not reported
Description:	A United Parcel Service (UPS) driver picked up a shipment from a local UPS store. During the loading of the truck, the driver identified a damaged package that was leaking. UPS personnel identified the substance as mercury. The mercury dripped onto the floor of the store as well as the floor of the delivery truck. The driver and five store personnel remained at the front of the store while the store owner contacted the fire department. The San Diego Fire Department, Chula Vista Police Department, San Diego Hazardous Materials Department, National Response Corporation (NRC), and the San Diego County Environmental Health Department responded to the scene. The San Diego Hazardous Materials Department performed testing of store personnel and impacted areas. No injuries were reported. The staff were given a brief and allowed to leave the area. The NRC will be performing a cleanup. The store is expected to remain closed until further notice. No evacuations of adjacent areas were necessary. The item inside the damaged package was later identified as a Metering Stick.

AE217 **UNITED PARCEL SERVICE** **HAZNET** **S123608645**
WNW **591 TELEGRAPH CANYON ROAD** **HWTS** **N/A**
1/8-1/4 **CHULA VISTA, CA 91910**
0.160 mi.
845 ft. **Site 12 of 16 in cluster AE**

Actual:
246 ft.

Focus Map:
7

HAZNET:

Name:	UNITED PARCEL SERVICE
Address:	591 TELEGRAPH CANYON ROAD
Address 2:	Not reported
City,State,Zip:	CHULA VISTA, CA 91910

UNITED PARCEL SERVICE (Continued) **S123608645**

Contact: WILL ESQUER
Telephone: 9492894381
Mailing Name: Not reported
Mailing Address: 2300 BOSWELL CT

Year: 2017
Gepaid: CAC002898799
TSD EPA ID: CAD028409019
CA Waste Code: 725 - Liquids with mercury >= 20 Mg./L
Disposal Method: H141 - Storage, Bulking, And/Or Transfer Off Site--No Treatment/Reovery (H010-H129) Or (H131-H135)
Tons: 0.0125

Year: 2017
Gepaid: CAC002898799
TSD EPA ID: CAD028409019
CA Waste Code: 181 - Other inorganic solid waste
Disposal Method: H141 - Storage, Bulking, And/Or Transfer Off Site--No Treatment/Reovery (H010-H129) Or (H131-H135)
Tons: 1.2875

Additional Info:
Year: 2017
Gen EPA ID: CAC002898799

Shipment Date: 20170225
Creation Date: 5/25/2017 18:30:38
Receipt Date: 20170303
Manifest ID: 015959631JJK
Trans EPA ID: CAR000030114
Trans Name: NRC ENVIRONMENTAL SERVICES
Trans 2 EPA ID: Not reported
Trans 2 Name: Not reported
TSDF EPA ID: CAD028409019
Trans Name: CROSBY & OVERTON, INC.
TSDF Alt EPA ID: Not reported
TSDF Alt Name: Not reported
Waste Code Description: 725 - Liquids with mercury > 20 mg/l
RCRA Code: D009
Meth Code: H141 - Storage, Bulking, And/Or Transfer Off Site--No Treatment/Reovery (H010-H129) Or (H131-H135)
Quantity Tons: 0.0125
Waste Quantity: 25
Quantity Unit: P
Additional Code 1: Not reported
Additional Code 2: Not reported
Additional Code 3: Not reported
Additional Code 4: Not reported
Additional Code 5: Not reported

Shipment Date: 20170225
Creation Date: 5/25/2017 18:30:38
Receipt Date: 20170303
Manifest ID: 015959631JJK
Trans EPA ID: CAR000030114
Trans Name: NRC ENVIRONMENTAL SERVICES

UNITED PARCEL SERVICE (Continued) **S123608645**

Trans 2 EPA ID:	Not reported
Trans 2 Name:	Not reported
TSDF EPA ID:	CAD028409019
Trans Name:	CROSBY & OVERTON, INC.
TSDF Alt EPA ID:	Not reported
TSDF Alt Name:	Not reported
Waste Code Description:	181 - Other inorganic solid waste Organics
RCRA Code:	D009
Meth Code:	H141 - Storage, Bulking, And/Or Transfer Off Site--No Treatment/Reovery (H010-H129) Or (H131-H135)
Quantity Tons:	0.0375
Waste Quantity:	75
Quantity Unit:	P
Additional Code 1:	Not reported
Additional Code 2:	Not reported
Additional Code 3:	Not reported
Additional Code 4:	Not reported
Additional Code 5:	Not reported

Shipment Date:	20170225
Creation Date:	5/25/2017 18:30:38
Receipt Date:	20170303
Manifest ID:	015959631JJK
Trans EPA ID:	CAR000030114
Trans Name:	NRC ENVIRONMENTAL SERVICES
Trans 2 EPA ID:	Not reported
Trans 2 Name:	Not reported
TSDF EPA ID:	CAD028409019
Trans Name:	CROSBY & OVERTON, INC.
TSDF Alt EPA ID:	Not reported
TSDF Alt Name:	Not reported
Waste Code Description:	181 - Other inorganic solid waste Organics
RCRA Code:	D009
Meth Code:	H141 - Storage, Bulking, And/Or Transfer Off Site--No Treatment/Reovery (H010-H129) Or (H131-H135)
Quantity Tons:	1.25
Waste Quantity:	2500
Quantity Unit:	P
Additional Code 1:	Not reported
Additional Code 2:	Not reported
Additional Code 3:	Not reported
Additional Code 4:	Not reported
Additional Code 5:	Not reported

HWTS:

Name:	UNITED PARCEL SERVICE
Address:	591 TELEGRAPH CANYON ROAD
Address 2:	Not reported
City,State,Zip:	CHULA VISTA, CA 91910
EPA ID:	CAC002898799
Inactive Date:	08/04/2017
Create Date:	02/24/2017
Last Act Date:	Not reported
Mailing Name:	Not reported
Mailing Address:	2300 BOSWELL CT
Mailing Address 2:	Not reported
Mailing City,State,Zip:	CHULA VISTA, CA 92013

UNITED PARCEL SERVICE (Continued) **S123608645**

Owner Name:	UNITED PARCEL SERVICE
Owner Address:	2300 BOSWELL CT
Owner Address 2:	Not reported
Owner City,State,Zip:	CHULA VISTA, CA 92013
Contact Name:	WILL ESQUER
Contact Address:	2300 BOSWELL CT
Contact Address 2:	Not reported
City,State,Zip:	CHULA VISTA, CA 92013
Facility Status:	Inactive
Facility Type:	TEMPORARY
Category:	STATE
Latitude:	32.628113
Longitude:	-117.036935

NAICS:

EPA ID:	CAC002898799
Create Date:	2017-02-24 08:03:23.543
NAICS Code:	99999
NAICS Description:	Not Otherwise Specified
Issued EPA ID Date:	2017-02-24 08:03:23.54700
Inactive Date:	2017-08-04 11:45:10.04300
Facility Name:	UNITED PARCEL SERVICE
Facility Address:	591 TELEGRAPH CANYON ROAD
Facility Address 2:	Not reported
Facility City:	CHULA VISTA
Facility County:	Not reported
Facility State:	CA
Facility Zip:	91910

AE218 **COX COMMUNICATIONS CALIFORNIA - CHULA VISTA RETAIL** **ECHO** **1026672293**
WNW **581 TELEGRAPH CANYON ROAD** **N/A**
1/8-1/4 **CHULA VISTA, CA 91910**
0.160 mi.
845 ft. **Site 13 of 16 in cluster AE**

Actual:
246 ft.

Focus Map:
7

ECHO:

Envid:	1026672293
Registry ID:	110070903001
DFR URL:	http://echo.epa.gov/detailed-facility-report?fid=110070903001
Name:	COX COMMUNICATIONS CALIFORNIA - CHULA VISTA RETAIL
Address:	581 TELEGRAPH CANYON ROAD
City,State,Zip:	CHULA VISTA, CA 91910

AE219 **COX COMMUNICATIONS CALIFORNIA - CHULA VISTA RETAIL** **HAZNET** **S123052599**
WNW **581 TELEGRAPH CANYON** **HWTS** **N/A**
1/8-1/4 **CHULA VISTA, CA 91910**
0.160 mi.
845 ft. **Site 14 of 16 in cluster AE**

Actual:
246 ft.

Focus Map:
7

HAZNET:

Name:	COX COMMUNICATIONS CALIFORNIA - CHULA VISTA RETAIL
Address:	581 TELEGRAPH CANYON
Address 2:	Not reported
City,State,Zip:	CHULA VISTA, CA 91910
Contact:	ANNEMARIE CARIGNAN
Telephone:	6195924053

COX COMMUNICATIONS CALIFORNIA - CHULA VISTA RETAIL (Continued) **S123052599**

Mailing Name:	Not reported
Mailing Address:	1922 AVENIDA DEL ORO
Year:	2017
Gepaid:	CAC002902779
TSD EPA ID:	CAD044429835
CA Waste Code:	331 - Off-specification, aged or surplus organics
Disposal Method:	H141 - Storage, Bulking, And/Or Transfer Off Site--No Treatment/Reovery (H010-H129) Or (H131-H135)
Tons:	0.0075

Additional Info:

Year:	2017
Gen EPA ID:	CAC002902779
Shipment Date:	20170424
Creation Date:	5/21/2018 18:33:13
Receipt Date:	20170506
Manifest ID:	005982111SKS
Trans EPA ID:	TXR000081205
Trans Name:	SAFETY-KLEEN SYSTEMS INC
Trans 2 EPA ID:	MAD039322250
Trans 2 Name:	CLEAN HARBORS
TSDF EPA ID:	CAD044429835
Trans Name:	CLEAN HARBORS OF WILMINGTON LLC
TSDF Alt EPA ID:	Not reported
TSDF Alt Name:	Not reported
Waste Code Description:	331 - Off-specification, aged, or surplus organics
RCRA Code:	D001
Meth Code:	H141 - Storage, Bulking, And/Or Transfer Off Site--No Treatment/Reovery (H010-H129) Or (H131-H135)
Quantity Tons:	0.0075
Waste Quantity:	15
Quantity Unit:	P
Additional Code 1:	Not reported
Additional Code 2:	Not reported
Additional Code 3:	Not reported
Additional Code 4:	Not reported
Additional Code 5:	Not reported

HWTS:

Name:	COX COMMUNICATIONS CALIFORNIA - CHULA VISTA RETAIL
Address:	581 TELEGRAPH CANYON
Address 2:	Not reported
City,State,Zip:	CHULA VISTA, CA 91910
EPA ID:	CAC002902779
Inactive Date:	08/04/2017
Create Date:	03/23/2017
Last Act Date:	Not reported
Mailing Name:	Not reported
Mailing Address:	1922 AVENIDA DEL ORO
Mailing Address 2:	Not reported
Mailing City,State,Zip:	OCEANSIDE, CA 92056
Owner Name:	COX COMMUNICATIONS CALIFORNIA, LLC
Owner Address:	5159 FEDERAL BLVD

COX COMMUNICATIONS CALIFORNIA - CHULA VISTA RETAIL (Continued) **S123052599**

Owner Address 2:	Not reported
Owner City,State,Zip:	SAN DIEGO, CA 921055428
Contact Name:	BRANDY BRICKEY
Contact Address:	1922 AVENIDA DEL ORO
Contact Address 2:	Not reported
City,State,Zip:	OCEANSIDE, CA 920560000
Facility Status:	Inactive
Facility Type:	TEMPORARY
Category:	STATE
Latitude:	-90
Longitude:	180

AE220 **COX COMMUNICATIONS CALIFORNIA - CHULA VISTA RETAIL** **RCRA NonGen / NLR** **1026481204**
WNW **581 TELEGRAPH CANYON ROAD** **CAC003087201**
1/8-1/4 **CHULA VISTA, CA 91910**
0.160 mi.
845 ft. **Site 15 of 16 in cluster AE**

Actual: **246 ft.**

Focus Map: 7

RCRA NonGen / NLR:

Date Form Received by Agency:	20201007
Handler Name:	COX COMMUNICATIONS CALIFORNIA - CHULA VISTA RETAIL
Handler Address:	581 TELEGRAPH CANYON ROAD
Handler City,State,Zip:	CHULA VISTA, CA 91910
EPA ID:	CAC003087201
Contact Name:	ANNEMARIE CARIGNAN
Contact Address:	1985 GILLESPIE WAY
Contact City,State,Zip:	EL CAJON, CA 92020
Contact Telephone:	619-368-7912
Contact Fax:	Not reported
Contact Email:	ENVIRONMENTALCOMPLIANCE@COX.COM
Contact Title:	Not reported
EPA Region:	09
Land Type:	Not reported
Federal Waste Generator Description:	Not a generator, verified
Non-Notifier:	Not reported
Biennial Report Cycle:	Not reported
Accessibility:	Not reported
Active Site Indicator:	Not reported
State District Owner:	Not reported
State District:	Not reported
Mailing Address:	1922 AVENIDA DEL ORO
Mailing City,State,Zip:	OCEANSIDE, CA 92056
Owner Name:	COX COMMUNICATIONS CALIFORNIA, LLC
Owner Type:	Other
Operator Name:	ANNEMARIE CARIGNAN
Operator Type:	Other
Short-Term Generator Activity:	No
Importer Activity:	No
Mixed Waste Generator:	No
Transporter Activity:	No
Transfer Facility Activity:	No
Recycler Activity with Storage:	No
Small Quantity On-Site Burner Exemption:	No
Smelting Melting and Refining Furnace Exemption:	No
Underground Injection Control:	No
Off-Site Waste Receipt:	No
Universal Waste Indicator:	No
Universal Waste Destination Facility:	No

COX COMMUNICATIONS CALIFORNIA - CHULA VISTA RETAIL (Continued) **1026481204**

Federal Universal Waste:	No
Active Site Fed-Reg Treatment Storage and Disposal Facility:	Not reported
Active Site Converter Treatment storage and Disposal Facility:	Not reported
Active Site State-Reg Treatment Storage and Disposal Facility:	Not reported
Active Site State-Reg Handler:	---
Federal Facility Indicator:	Not reported
Hazardous Secondary Material Indicator:	N
Sub-Part K Indicator:	Not reported
Commercial TSD Indicator:	No
Treatment Storage and Disposal Type:	Not reported
2018 GPRA Permit Baseline:	Not on the Baseline
2018 GPRA Renewals Baseline:	Not on the Baseline
Permit Renewals Workload Universe:	Not reported
Permit Workload Universe:	Not reported
Permit Progress Universe:	Not reported
Post-Closure Workload Universe:	Not reported
Closure Workload Universe:	Not reported
202 GPRA Corrective Action Baseline:	No
Corrective Action Workload Universe:	No
Subject to Corrective Action Universe:	No
Non-TSDFs Where RCRA CA has Been Imposed Universe:	No
TSDFs Potentially Subject to CA Under 3004 (u)/(v) Universe:	No
TSDFs Only Subject to CA under Discretionary Auth Universe:	No
Corrective Action Priority Ranking:	No NCAPS ranking
Environmental Control Indicator:	No
Institutional Control Indicator:	No
Human Exposure Controls Indicator:	N/A
Groundwater Controls Indicator:	N/A
Operating TSDF Universe:	Not reported
Full Enforcement Universe:	Not reported
Significant Non-Complier Universe:	No
Unaddressed Significant Non-Complier Universe:	No
Addressed Significant Non-Complier Universe:	No
Significant Non-Complier With a Compliance Schedule Universe:	No
Financial Assurance Required:	Not reported
Handler Date of Last Change:	20201008
Recognized Trader-Importer:	No
Recognized Trader-Exporter:	No
Importer of Spent Lead Acid Batteries:	No
Exporter of Spent Lead Acid Batteries:	No
Recycler Activity Without Storage:	No
Manifest Broker:	No
Sub-Part P Indicator:	No

Handler - Owner Operator:

Owner/Operator Indicator:	Operator
Owner/Operator Name:	ANNEMARIE CARIGNAN
Legal Status:	Other
Date Became Current:	Not reported
Date Ended Current:	Not reported
Owner/Operator Address:	1985 GILLESPIE WAY
Owner/Operator City,State,Zip:	EL CAJON, CA 92020
Owner/Operator Telephone:	619-368-7912
Owner/Operator Telephone Ext:	Not reported
Owner/Operator Fax:	Not reported
Owner/Operator Email:	Not reported

COX COMMUNICATIONS CALIFORNIA - CHULA VISTA RETAIL (Continued) **1026481204**

Owner/Operator Indicator:	Owner
Owner/Operator Name:	COX COMMUNICATIONS CALIFORNIA, LLC
Legal Status:	Other
Date Became Current:	Not reported
Date Ended Current:	Not reported
Owner/Operator Address:	6205-B PEACHTREE DUNWOODY
Owner/Operator City,State,Zip:	ATLANTA, CA 30328
Owner/Operator Telephone:	404-269-4038
Owner/Operator Telephone Ext:	Not reported
Owner/Operator Fax:	Not reported
Owner/Operator Email:	Not reported

Historic Generators:

Receive Date:	20201007
Handler Name:	COX COMMUNICATIONS CALIFORNIA - CHULA VISTA RETAIL
Federal Waste Generator Description:	Not a generator, verified
State District Owner:	Not reported
Large Quantity Handler of Universal Waste:	No
Recognized Trader Importer:	No
Recognized Trader Exporter:	No
Spent Lead Acid Battery Importer:	No
Spent Lead Acid Battery Exporter:	No
Current Record:	Yes
Non Storage Recycler Activity:	Not reported
Electronic Manifest Broker:	Not reported

List of NAICS Codes and Descriptions:

NAICS Code:	517311
NAICS Description:	WIRED TELECOMMUNICATIONS CARRIERS

Facility Has Received Notices of Violations:

Violations:	No Violations Found

Evaluation Action Summary:

Evaluations:	No Evaluations Found

AE221 **TELEGRAPH CANYON ANIMAL MED CTR** **FINDS** **1023337395**
WNW **577 TELEGRAPH CANYON RD** **N/A**
1/8-1/4 **CHULA VISTA, CA 91910**
0.160 mi.
845 ft. **Site 16 of 16 in cluster AE**

Actual:
246 ft.

FINDS:
Registry ID: 110066325970

Focus Map:
7

Click Here for FRS Facility Detail Report:

Environmental Interest/Information System:
RCRAInfo is a national information system that supports the Resource Conservation and Recovery Act (RCRA) program through the tracking of events and activities related to facilities that generate, transport, and treat, store, or dispose of hazardous waste. RCRAInfo allows RCRA program staff to track the notification, permit, compliance, and corrective action activities required under RCRA.
STATE MASTER

TELEGRAPH CANYON ANIMAL MED CTR (Continued) **1023337395**

Click this hyperlink while viewing on your computer to access additional FINDS: detail in the EDR Site Report.

AK222 **JOHN TALAMANTEZ** **HAZNET** **S118217673**
WNW **605 DOUGLAS ST.** **HWTS** **N/A**
1/8-1/4 **CHULA VISTA, CA 91910**
0.162 mi.
857 ft. **Site 4 of 5 in cluster AK**

Actual:
301 ft.

Focus Map:
7

HAZNET:

Name:	JOHN TALAMANTEZ
Address:	605 DOUGLAS ST.
Address 2:	Not reported
City,State,Zip:	CHULA VISTA, CA 91910
Contact:	JOHN TALAMANTEZ
Telephone:	6194218695
Mailing Name:	Not reported
Mailing Address:	605 DOUGLAS ST.
Year:	2014
Gepaid:	CAC002780092
TSD EPA ID:	CAD009007626
CA Waste Code:	151 - Asbestos containing waste
Disposal Method:	H132 - Landfill Or Surface Impoundment That Will Be Closed As Landfill(To Include On-Site Treatment And/Or Stabilization)
Tons:	0.4

Additional Info:

Year:	2014
Gen EPA ID:	CAC002780092
Shipment Date:	20140729
Creation Date:	11/6/2014 22:14:59
Receipt Date:	20140807
Manifest ID:	009919627JJK
Trans EPA ID:	CAR000050815
Trans Name:	PW STEPHENS ENVIRONMENTAL INC
Trans 2 EPA ID:	CAR000049064
Trans 2 Name:	ECTI
TSDF EPA ID:	CAD009007626
Trans Name:	AZUSA LAND RECLAMATION
TSDF Alt EPA ID:	Not reported
TSDF Alt Name:	Not reported
Waste Code Description:	151 - Asbestos-containing waste
RCRA Code:	Not reported
Meth Code:	H132 - Landfill Or Surface Impoundment That Will Be Closed As Landfill(To Include On-Site Treatment And/Or Stabilization)
Quantity Tons:	0.4
Waste Quantity:	1
Quantity Unit:	Y
Additional Code 1:	Not reported
Additional Code 2:	Not reported
Additional Code 3:	Not reported
Additional Code 4:	Not reported
Additional Code 5:	Not reported

JOHN TALAMANTEZ (Continued) **S118217673**

HWTS:

Name:	JOHN TALAMANTEZ
Address:	605 DOUGLAS ST.
Address 2:	Not reported
City,State,Zip:	CHULA VISTA, CA 91910
EPA ID:	CAC002780092
Inactive Date:	10/27/2014
Create Date:	07/28/2014
Last Act Date:	Not reported
Mailing Name:	Not reported
Mailing Address:	605 DOUGLAS ST.
Mailing Address 2:	Not reported
Mailing City,State,Zip:	CHULA VISTA, CA 91910
Owner Name:	JOHN TALAMANTEZ
Owner Address:	605 DOUGLAS ST.
Owner Address 2:	Not reported
Owner City,State,Zip:	CHULA VISTA, CA 91910
Contact Name:	JOHN TALAMANTEZ
Contact Address:	605 DOUGLAS ST.
Contact Address 2:	Not reported
City,State,Zip:	CHULA VISTA, CA 91910
Facility Status:	Inactive
Facility Type:	TEMPORARY
Category:	STATE
Latitude:	32.629833
Longitude:	-117.03615

AI223 **BONITA VILLAGE CLEANERS** **San Diego Co. HMMD** **S104745436**
East **4054 BONITA RD** **DRYCLEANERS** **N/A**
1/8-1/4 **BONITA, CA 91902** **EMI**
0.164 mi. **CERS**
864 ft. **Site 2 of 9 in cluster AI**

Actual:
73 ft.

Focus Map:
2

HMMD SAN DIEGO:

Name:	BONITA VILLAGE CLEANERS
Address:	4054 BONITA RD
City,State,Zip:	BONITA, CA 91902
Permit Number:	102230
Business Type:	6HK53
EPA Id Number:	CAL000205345
APN:	591-252-25-00
Last HMMD Inspection:	11/22/2004
Facility Telephone:	619-479-1570
Permit Status:	INAC
Permit Expiration:	07/31/2006
Date Last Updated:	11/02/2012
Facility Owner:	THUY THI DIEM VU
Facility Mailing Address:	4054 BONITA RD
Facility Mailing City:	BONITA
Facility Mailing State:	CA
Facility Mailing Zip:	91902-1333
UST Owner:	Not reported
Handle Regulated Hazmat:	Y
Own Or Operate UST:	Not reported
Subject To APSA:	Not reported
Generate Haz Waste:	Y
Treat Haz Waste:	Not reported

BONITA VILLAGE CLEANERS (Continued) **S104745436**

Generate Medical Waste: Not reported

DRYCLEANERS:

Name:	BONITA VILLAGE CLEANERS
Address:	4054 BONITA RD
City,State,Zip:	BONITA, CA 919021333
EPA Id:	CAL000205345
NAICS Code:	81232
NAICS Description:	Drycleaning and Laundry Services (except Coin-Operated)
SIC Code:	7211
SIC Description:	Power Laundries, Family and Commercial
Create Date:	11/02/2000
Facility Active:	No
Inactive Date:	04/17/2008
Facility Addr2:	Not reported
Owner Name:	BONITA VILLAGE CLEANERS
Owner Address:	1567 CUMBRE VW
Owner Address 2:	Not reported
Owner Telephone:	6194821933
Contact Name:	THUY VU
Contact Address:	1567 CUMBRE VW
Contact Address 2:	Not reported
Contact Telephone:	6194821933
Contact Fax:	Not reported
Mailing Name:	Not reported
Mailing Address 1:	1567 CUMBRE VW
Mailing Address 2:	Not reported
Mailing City:	BONITA
Mailing State:	CA
Mailing Zip:	919024213
Owner Fax:	Not reported
Region Code:	4
Latitude:	32.658702
Longitude:	-117.03964

EMI:

Name:	BONITA VILLAGE CLEANERS
Address:	4054 BONITA RD
City,State,Zip:	BONITA, CA 919020000
Year:	2000
County Code:	37
Air Basin:	SD
Facility ID:	5866
Air District Name:	SD
SIC Code:	7216
Air District Name:	SAN DIEGO COUNTY APCD
Community Health Air Pollution Info System:	Not reported
Consolidated Emission Reporting Rule:	Not reported
Total Organic Hydrocarbon Gases Tons/Yr:	2
Reactive Organic Gases Tons/Yr:	0
Carbon Monoxide Emissions Tons/Yr:	0
NOX - Oxides of Nitrogen Tons/Yr:	0
SOX - Oxides of Sulphur Tons/Yr:	0
Particulate Matter Tons/Yr:	0
Part. Matter 10 Micrometers and Smllr Tons/Yr:	0

BONITA VILLAGE CLEANERS (Continued) **S104745436**

Name:	BONITA VILLAGE CLEANERS
Address:	4054 BONITA RD
City,State,Zip:	BONITA, CA 919020000
Year:	2001
County Code:	37
Air Basin:	SD
Facility ID:	5866
Air District Name:	SD
SIC Code:	7216
Air District Name:	SAN DIEGO COUNTY APCD
Community Health Air Pollution Info System:	Not reported
Consolidated Emission Reporting Rule:	Not reported
Total Organic Hydrocarbon Gases Tons/Yr:	2
Reactive Organic Gases Tons/Yr:	0
Carbon Monoxide Emissions Tons/Yr:	0
NOX - Oxides of Nitrogen Tons/Yr:	0
SOX - Oxides of Sulphur Tons/Yr:	0
Particulate Matter Tons/Yr:	0
Part. Matter 10 Micrometers and Smllr Tons/Yr:	0

Name:	BONITA VILLAGE CLEANERS
Address:	4054 BONITA RD
City,State,Zip:	BONITA, CA 919020000
Year:	2002
County Code:	37
Air Basin:	SD
Facility ID:	5866
Air District Name:	SD
SIC Code:	7216
Air District Name:	SAN DIEGO COUNTY APCD
Community Health Air Pollution Info System:	Not reported
Consolidated Emission Reporting Rule:	Not reported
Total Organic Hydrocarbon Gases Tons/Yr:	2
Reactive Organic Gases Tons/Yr:	0
Carbon Monoxide Emissions Tons/Yr:	0
NOX - Oxides of Nitrogen Tons/Yr:	0
SOX - Oxides of Sulphur Tons/Yr:	0
Particulate Matter Tons/Yr:	0
Part. Matter 10 Micrometers and Smllr Tons/Yr:	0

Name:	BONITA VILLAGE CLEANERS
Address:	4054 BONITA RD
City,State,Zip:	BONITA, CA 919020000
Year:	2003
County Code:	37
Air Basin:	SD
Facility ID:	5866
Air District Name:	SD
SIC Code:	7216
Air District Name:	SAN DIEGO COUNTY APCD
Community Health Air Pollution Info System:	Not reported
Consolidated Emission Reporting Rule:	Not reported
Total Organic Hydrocarbon Gases Tons/Yr:	2
Reactive Organic Gases Tons/Yr:	0
Carbon Monoxide Emissions Tons/Yr:	0
NOX - Oxides of Nitrogen Tons/Yr:	0
SOX - Oxides of Sulphur Tons/Yr:	0

BONITA VILLAGE CLEANERS (Continued) **S104745436**

Particulate Matter Tons/Yr: 0
Part. Matter 10 Micrometers and Smllr Tons/Yr: 0

Name: BONITA VILLAGE CLEANERS
Address: 4054 BONITA RD
City,State,Zip: BONITA, CA 919020000
Year: 2004
County Code: 37
Air Basin: SD
Facility ID: 5866
Air District Name: SD
SIC Code: 7216
Air District Name: SAN DIEGO COUNTY APCD
Community Health Air Pollution Info System: Not reported
Consolidated Emission Reporting Rule: Not reported
Total Organic Hydrocarbon Gases Tons/Yr: 1.608525
Reactive Organic Gases Tons/Yr: 0
Carbon Monoxide Emissions Tons/Yr: 0
NOX - Oxides of Nitrogen Tons/Yr: 0
SOX - Oxides of Sulphur Tons/Yr: 0
Particulate Matter Tons/Yr: 0
Part. Matter 10 Micrometers and Smllr Tons/Yr: 0

Name: BONITA VILLAGE CLEANERS
Address: 4054 BONITA RD
City,State,Zip: BONITA, CA 919020000
Year: 2005
County Code: 37
Air Basin: SD
Facility ID: 5866
Air District Name: SD
SIC Code: 7216
Air District Name: SAN DIEGO COUNTY APCD
Community Health Air Pollution Info System: Not reported
Consolidated Emission Reporting Rule: Not reported
Total Organic Hydrocarbon Gases Tons/Yr: 0
Reactive Organic Gases Tons/Yr: 0
Carbon Monoxide Emissions Tons/Yr: 0
NOX - Oxides of Nitrogen Tons/Yr: 0
SOX - Oxides of Sulphur Tons/Yr: 0
Particulate Matter Tons/Yr: 0
Part. Matter 10 Micrometers and Smllr Tons/Yr: 0

Name: BONITA VILLAGE CLEANERS
Address: 4054 BONITA RD
City,State,Zip: BONITA, CA 919020000
Year: 2006
County Code: 37
Air Basin: SD
Facility ID: 5866
Air District Name: SD
SIC Code: 7216
Air District Name: SAN DIEGO COUNTY APCD
Community Health Air Pollution Info System: Not reported
Consolidated Emission Reporting Rule: Not reported
Total Organic Hydrocarbon Gases Tons/Yr: .07
Reactive Organic Gases Tons/Yr: 0

BONITA VILLAGE CLEANERS (Continued) **S104745436**

Carbon Monoxide Emissions Tons/Yr:	0
NOX - Oxides of Nitrogen Tons/Yr:	0
SOX - Oxides of Sulphur Tons/Yr:	0
Particulate Matter Tons/Yr:	0
Part. Matter 10 Micrometers and Smllr Tons/Yr:	0

Name:	BONITA VILLAGE CLEANERS
Address:	4054 BONITA RD
City,State,Zip:	BONITA, CA 919020000
Year:	2007
County Code:	37
Air Basin:	SD
Facility ID:	5866
Air District Name:	SD
SIC Code:	7216
Air District Name:	SAN DIEGO COUNTY APCD
Community Health Air Pollution Info System:	Not reported
Consolidated Emission Reporting Rule:	Not reported
Total Organic Hydrocarbon Gases Tons/Yr:	.07
Reactive Organic Gases Tons/Yr:	.048902
Carbon Monoxide Emissions Tons/Yr:	0
NOX - Oxides of Nitrogen Tons/Yr:	0
SOX - Oxides of Sulphur Tons/Yr:	0
Particulate Matter Tons/Yr:	0
Part. Matter 10 Micrometers and Smllr Tons/Yr:	0

Name:	BONITA VILLAGE CLEANERS
Address:	4054 BONITA RD
City,State,Zip:	BONITA, CA 91902
Year:	2008
County Code:	37
Air Basin:	SD
Facility ID:	5866
Air District Name:	SD
SIC Code:	7216
Air District Name:	SAN DIEGO COUNTY APCD
Community Health Air Pollution Info System:	Not reported
Consolidated Emission Reporting Rule:	Not reported
Total Organic Hydrocarbon Gases Tons/Yr:	.07
Reactive Organic Gases Tons/Yr:	0
Carbon Monoxide Emissions Tons/Yr:	0
NOX - Oxides of Nitrogen Tons/Yr:	0
SOX - Oxides of Sulphur Tons/Yr:	0
Particulate Matter Tons/Yr:	0
Part. Matter 10 Micrometers and Smllr Tons/Yr:	0

Name:	BONITA VILLAGE CLEANERS
Address:	4054 BONITA RD
City,State,Zip:	BONITA, CA 91902
Year:	2009
County Code:	37
Air Basin:	SD
Facility ID:	5866
Air District Name:	SD
SIC Code:	7216
Air District Name:	SAN DIEGO COUNTY APCD
Community Health Air Pollution Info System:	Not reported

BONITA VILLAGE CLEANERS (Continued) **S104745436**

Consolidated Emission Reporting Rule:	Not reported
Total Organic Hydrocarbon Gases Tons/Yr:	7.00000000000000007E-2
Reactive Organic Gases Tons/Yr:	0
Carbon Monoxide Emissions Tons/Yr:	0
NOX - Oxides of Nitrogen Tons/Yr:	0
SOX - Oxides of Sulphur Tons/Yr:	0
Particulate Matter Tons/Yr:	0
Part. Matter 10 Micrometers and Smllr Tons/Yr:	0

Name:	BONITA VILLAGE CLEANERS
Address:	4054 BONITA RD
City,State,Zip:	BONITA, CA 91902
Year:	2010
County Code:	37
Air Basin:	SD
Facility ID:	5866
Air District Name:	SD
SIC Code:	7216
Air District Name:	SAN DIEGO COUNTY APCD
Community Health Air Pollution Info System:	Not reported
Consolidated Emission Reporting Rule:	Not reported
Total Organic Hydrocarbon Gases Tons/Yr:	7.00000000000000007E-2
Reactive Organic Gases Tons/Yr:	0
Carbon Monoxide Emissions Tons/Yr:	0
NOX - Oxides of Nitrogen Tons/Yr:	0
SOX - Oxides of Sulphur Tons/Yr:	0
Particulate Matter Tons/Yr:	0
Part. Matter 10 Micrometers and Smllr Tons/Yr:	0

Name:	BONITA VILLAGE CLEANERS
Address:	4054 BONITA RD
City,State,Zip:	BONITA, CA 91902
Year:	2011
County Code:	37
Air Basin:	SD
Facility ID:	5866
Air District Name:	SD
SIC Code:	7216
Air District Name:	SAN DIEGO COUNTY APCD
Community Health Air Pollution Info System:	Not reported
Consolidated Emission Reporting Rule:	Not reported
Total Organic Hydrocarbon Gases Tons/Yr:	0.07
Reactive Organic Gases Tons/Yr:	0
Carbon Monoxide Emissions Tons/Yr:	0
NOX - Oxides of Nitrogen Tons/Yr:	0
SOX - Oxides of Sulphur Tons/Yr:	0
Particulate Matter Tons/Yr:	0
Part. Matter 10 Micrometers and Smllr Tons/Yr:	0

Name:	BONITA VILLAGE CLEANERS
Address:	4054 BONITA RD
City,State,Zip:	BONITA, CA 91902
Year:	2012
County Code:	37
Air Basin:	SD
Facility ID:	5866
Air District Name:	SD

BONITA VILLAGE CLEANERS (Continued) **S104745436**

SIC Code:	7216
Air District Name:	SAN DIEGO COUNTY APCD
Community Health Air Pollution Info System:	Not reported
Consolidated Emission Reporting Rule:	Not reported
Total Organic Hydrocarbon Gases Tons/Yr:	0.07
Reactive Organic Gases Tons/Yr:	0
Carbon Monoxide Emissions Tons/Yr:	0
NOX - Oxides of Nitrogen Tons/Yr:	0
SOX - Oxides of Sulphur Tons/Yr:	0
Particulate Matter Tons/Yr:	0
Part. Matter 10 Micrometers and Smllr Tons/Yr:	0

Name:	BONITA VILLAGE CLEANERS
Address:	4054 BONITA RD
City,State,Zip:	BONITA, CA 91902
Year:	2013
County Code:	37
Air Basin:	SD
Facility ID:	5866
Air District Name:	SD
SIC Code:	7216
Air District Name:	SAN DIEGO COUNTY APCD
Community Health Air Pollution Info System:	Not reported
Consolidated Emission Reporting Rule:	Not reported
Total Organic Hydrocarbon Gases Tons/Yr:	0.07
Reactive Organic Gases Tons/Yr:	0
Carbon Monoxide Emissions Tons/Yr:	0
NOX - Oxides of Nitrogen Tons/Yr:	0
SOX - Oxides of Sulphur Tons/Yr:	0
Particulate Matter Tons/Yr:	0
Part. Matter 10 Micrometers and Smllr Tons/Yr:	0

Name:	BONITA VILLAGE CLEANERS
Address:	4054 BONITA RD
City,State,Zip:	BONITA, CA 91902
Year:	2014
County Code:	37
Air Basin:	SD
Facility ID:	5866
Air District Name:	SD
SIC Code:	7216
Air District Name:	SAN DIEGO COUNTY APCD
Community Health Air Pollution Info System:	Not reported
Consolidated Emission Reporting Rule:	Not reported
Total Organic Hydrocarbon Gases Tons/Yr:	0.07
Reactive Organic Gases Tons/Yr:	0
Carbon Monoxide Emissions Tons/Yr:	0
NOX - Oxides of Nitrogen Tons/Yr:	0
SOX - Oxides of Sulphur Tons/Yr:	0
Particulate Matter Tons/Yr:	0
Part. Matter 10 Micrometers and Smllr Tons/Yr:	0

Name:	BONITA VILLAGE CLEANERS
Address:	4054 BONITA RD
City,State,Zip:	BONITA, CA 91902
Year:	2015
County Code:	37

BONITA VILLAGE CLEANERS (Continued) **S104745436**

Air Basin:	SD
Facility ID:	5866
Air District Name:	SD
SIC Code:	7216
Air District Name:	SAN DIEGO COUNTY APCD
Community Health Air Pollution Info System:	Not reported
Consolidated Emission Reporting Rule:	Not reported
Total Organic Hydrocarbon Gases Tons/Yr:	0.07
Reactive Organic Gases Tons/Yr:	0
Carbon Monoxide Emissions Tons/Yr:	0
NOX - Oxides of Nitrogen Tons/Yr:	0
SOX - Oxides of Sulphur Tons/Yr:	0
Particulate Matter Tons/Yr:	0
Part. Matter 10 Micrometers and Smllr Tons/Yr:	0

Name:	BONITA VILLAGE CLEANERS
Address:	4054 BONITA RD
City,State,Zip:	BONITA, CA 91902
Year:	2016
County Code:	37
Air Basin:	SD
Facility ID:	5866
Air District Name:	SD
SIC Code:	7216
Air District Name:	SAN DIEGO COUNTY APCD
Community Health Air Pollution Info System:	Not reported
Consolidated Emission Reporting Rule:	Not reported
Total Organic Hydrocarbon Gases Tons/Yr:	0.07
Reactive Organic Gases Tons/Yr:	0
Carbon Monoxide Emissions Tons/Yr:	Not reported
NOX - Oxides of Nitrogen Tons/Yr:	Not reported
SOX - Oxides of Sulphur Tons/Yr:	Not reported
Particulate Matter Tons/Yr:	Not reported
Part. Matter 10 Micrometers and Smllr Tons/Yr:	Not reported

Name:	BONITA VILLAGE CLEANERS
Address:	4054 BONITA RD
City,State,Zip:	BONITA, CA 91902
Year:	2017
County Code:	37
Air Basin:	SD
Facility ID:	5866
Air District Name:	SD
SIC Code:	7216
Air District Name:	SAN DIEGO COUNTY APCD
Community Health Air Pollution Info System:	Not reported
Consolidated Emission Reporting Rule:	Not reported
Total Organic Hydrocarbon Gases Tons/Yr:	0.07
Reactive Organic Gases Tons/Yr:	0
Carbon Monoxide Emissions Tons/Yr:	Not reported
NOX - Oxides of Nitrogen Tons/Yr:	Not reported
SOX - Oxides of Sulphur Tons/Yr:	Not reported
Particulate Matter Tons/Yr:	Not reported
Part. Matter 10 Micrometers and Smllr Tons/Yr:	Not reported

Name:	BONITA VILLAGE CLEANERS
Address:	4054 BONITA RD

BONITA VILLAGE CLEANERS (Continued) **S104745436**

City,State,Zip:	BONITA, CA 91902
Year:	2018
County Code:	37
Air Basin:	SD
Facility ID:	5866
Air District Name:	SD
SIC Code:	7216
Air District Name:	SAN DIEGO COUNTY APCD
Community Health Air Pollution Info System:	Not reported
Consolidated Emission Reporting Rule:	Not reported
Total Organic Hydrocarbon Gases Tons/Yr:	0.07
Reactive Organic Gases Tons/Yr:	0
Carbon Monoxide Emissions Tons/Yr:	Not reported
NOX - Oxides of Nitrogen Tons/Yr:	Not reported
SOX - Oxides of Sulphur Tons/Yr:	Not reported
Particulate Matter Tons/Yr:	Not reported
Part. Matter 10 Micrometers and Smllr Tons/Yr:	Not reported

Name:	BONITA VILLAGE CLEANERS
Address:	4054 BONITA RD
City,State,Zip:	BONITA, CA 91902
Year:	2019
County Code:	37
Air Basin:	SD
Facility ID:	5866
Air District Name:	SD
SIC Code:	7216
Air District Name:	SAN DIEGO COUNTY APCD
Community Health Air Pollution Info System:	Not reported
Consolidated Emission Reporting Rule:	Not reported
Total Organic Hydrocarbon Gases Tons/Yr:	0.07
Reactive Organic Gases Tons/Yr:	0
Carbon Monoxide Emissions Tons/Yr:	Not reported
NOX - Oxides of Nitrogen Tons/Yr:	Not reported
SOX - Oxides of Sulphur Tons/Yr:	Not reported
Particulate Matter Tons/Yr:	Not reported
Part. Matter 10 Micrometers and Smllr Tons/Yr:	Not reported

CERS:

Name:	BONITA VILLAGE CLEANERS
Address:	4054 BONITA RD
City,State,Zip:	BONITA, CA 91902
Site ID:	455216
CERS ID:	110006475830
CERS Description:	US EPA Air Emission Inventory System (EIS)

AI224 **BONITA VILLAGE CLEANERS** **RCRA-SQG** **1000263907**
East **4054 BONITA RD** **FINDS** **CAD981993298**
1/8-1/4 **BONITA, CA 91902** **ECHO**
0.164 mi. **HAZNET**
864 ft. **Site 3 of 9 in cluster AI** **HWTS**

Actual:
73 ft.

Focus Map:
2

RCRA-SQG:

Date Form Received by Agency:	19870223
Handler Name:	BONITA VILLAGE CLEANERS
Handler Address:	4054 BONITA RD
Handler City,State,Zip:	CHULA VISTA, CA 91912

BONITA VILLAGE CLEANERS (Continued) **1000263907**

EPA ID:	CAD981993298
Contact Name:	Not reported
Contact Address:	Not reported
Contact City,State,Zip:	Not reported
Contact Telephone:	Not reported
Contact Fax:	Not reported
Contact Email:	Not reported
Contact Title:	Not reported
EPA Region:	09
Land Type:	Other
Federal Waste Generator Description:	Small Quantity Generator
Non-Notifier:	Not reported
Biennial Report Cycle:	Not reported
Accessibility:	Not reported
Active Site Indicator:	Handler Activities
State District Owner:	CA
State District:	4
Mailing Address:	4054 BONITA RD
Mailing City,State,Zip:	CHULA VISTA, CA 92002
Owner Name:	BREWER
Owner Type:	Private
Operator Name:	NOT REQUIRED
Operator Type:	Private
Short-Term Generator Activity:	No
Importer Activity:	No
Mixed Waste Generator:	No
Transporter Activity:	No
Transfer Facility Activity:	No
Recycler Activity with Storage:	No
Small Quantity On-Site Burner Exemption:	No
Smelting Melting and Refining Furnace Exemption:	No
Underground Injection Control:	No
Off-Site Waste Receipt:	No
Universal Waste Indicator:	No
Universal Waste Destination Facility:	No
Federal Universal Waste:	No
Active Site Fed-Reg Treatment Storage and Disposal Facility:	Not reported
Active Site Converter Treatment storage and Disposal Facility:	Not reported
Active Site State-Reg Treatment Storage and Disposal Facility:	Not reported
Active Site State-Reg Handler:	---
Federal Facility Indicator:	Not reported
Hazardous Secondary Material Indicator:	NN
Sub-Part K Indicator:	Not reported
Commercial TSD Indicator:	No
Treatment Storage and Disposal Type:	Not reported
2018 GPRA Permit Baseline:	Not on the Baseline
2018 GPRA Renewals Baseline:	Not on the Baseline
Permit Renewals Workload Universe:	Not reported
Permit Workload Universe:	Not reported
Permit Progress Universe:	Not reported
Post-Closure Workload Universe:	Not reported
Closure Workload Universe:	Not reported
202 GPRA Corrective Action Baseline:	No
Corrective Action Workload Universe:	No
Subject to Corrective Action Universe:	No
Non-TSDFs Where RCRA CA has Been Imposed Universe:	No
TSDFs Potentially Subject to CA Under 3004 (u)/(v) Universe:	No

BONITA VILLAGE CLEANERS (Continued) **1000263907**

TSDFs Only Subject to CA under Discretionary Auth Universe:	No
Corrective Action Priority Ranking:	No NCAPS ranking
Environmental Control Indicator:	No
Institutional Control Indicator:	No
Human Exposure Controls Indicator:	N/A
Groundwater Controls Indicator:	N/A
Operating TSDF Universe:	Not reported
Full Enforcement Universe:	Not reported
Significant Non-Complier Universe:	No
Unaddressed Significant Non-Complier Universe:	No
Addressed Significant Non-Complier Universe:	No
Significant Non-Complier With a Compliance Schedule Universe:	No
Financial Assurance Required:	Not reported
Handler Date of Last Change:	20020627
Recognized Trader-Importer:	No
Recognized Trader-Exporter:	No
Importer of Spent Lead Acid Batteries:	No
Exporter of Spent Lead Acid Batteries:	No
Recycler Activity Without Storage:	Not reported
Manifest Broker:	Not reported
Sub-Part P Indicator:	No

Handler - Owner Operator:

Owner/Operator Indicator:	Owner
Owner/Operator Name:	BREWER
Legal Status:	Private
Date Became Current:	Not reported
Date Ended Current:	Not reported
Owner/Operator Address:	NOT REQUIRED
Owner/Operator City,State,Zip:	NOT REQUIRED, ME 99999
Owner/Operator Telephone:	415-555-1212
Owner/Operator Telephone Ext:	Not reported
Owner/Operator Fax:	Not reported
Owner/Operator Email:	Not reported

Owner/Operator Indicator:	Operator
Owner/Operator Name:	NOT REQUIRED
Legal Status:	Private
Date Became Current:	Not reported
Date Ended Current:	Not reported
Owner/Operator Address:	NOT REQUIRED
Owner/Operator City,State,Zip:	NOT REQUIRED, ME 99999
Owner/Operator Telephone:	415-555-1212
Owner/Operator Telephone Ext:	Not reported
Owner/Operator Fax:	Not reported
Owner/Operator Email:	Not reported

Historic Generators:

Receive Date:	19870223
Handler Name: BONITA VILLAGE CLEANERS	
Federal Waste Generator Description:	Small Quantity Generator
State District Owner:	CA
Large Quantity Handler of Universal Waste:	No
Recognized Trader Importer:	No
Recognized Trader Exporter:	No

BONITA VILLAGE CLEANERS (Continued) **1000263907**

Spent Lead Acid Battery Importer: No
Spent Lead Acid Battery Exporter: No
Current Record: Yes
Non Storage Recycler Activity: Not reported
Electronic Manifest Broker: Not reported

List of NAICS Codes and Descriptions:
NAICS Codes: No NAICS Codes Found

Facility Has Received Notices of Violations:
Violations: No Violations Found

Evaluation Action Summary:
Evaluations: No Evaluations Found

FINDS:
Registry ID: 110006475830

Click Here for FRS Facility Detail Report:

Environmental Interest/Information System:
HAZARDOUS AIR POLLUTANT MAJOR
RCRAInfo is a national information system that supports the Resource Conservation and Recovery Act (RCRA) program through the tracking of events and activities related to facilities that generate, transport, and treat, store, or dispose of hazardous waste. RCRAInfo allows RCRA program staff to track the notification, permit, compliance, and corrective action activities required under RCRA.

Click this hyperlink while viewing on your computer to access additional FINDS: detail in the EDR Site Report.

ECHO:
Envid: 1000263907
Registry ID: 110006475830
DFR URL: http://echo.epa.gov/detailed-facility-report?fid=110006475830
Name: BONITA VILLAGE CLEANERS
Address: 4054 BONITA RD
City,State,Zip: BONITA, CA 91902

HAZNET:
Name: BONITA VILLAGE CLEANERS
Address: 4054 BONITA RD
Address 2: Not reported
City,State,Zip: CHULA VISTA, CA 920020000
Contact: AN VAN NGUYEN SURVEY 1-13-95JV
Telephone: 6194821933
Mailing Name: Not reported
Mailing Address: 4054 BONITA RD

Year: 2000
Gepaid: CAD981993298
TSD EPA ID: CAD981397417
CA Waste Code: 211 - Halogenated solvents (chloroforms, methyl chloride, perchloroethylene, etc)

BONITA VILLAGE CLEANERS (Continued) **1000263907**

Disposal Method:	-
Tons:	0.2107
Year:	1999
Gepaid:	CAD981993298
TSD EPA ID:	CAD981397417
CA Waste Code:	211 - Halogenated solvents (chloroforms, methyl chloride, perchloroethylene, etc)
Disposal Method:	R01 - Recycler
Tons:	0.4214
Year:	1999
Gepaid:	CAD981993298
TSD EPA ID:	CAD981397417
CA Waste Code:	211 - Halogenated solvents (chloroforms, methyl chloride, perchloroethylene, etc)
Disposal Method:	-
Tons:	0.0625
Year:	1998
Gepaid:	CAD981993298
TSD EPA ID:	CAD981397417
CA Waste Code:	211 - Halogenated solvents (chloroforms, methyl chloride, perchloroethylene, etc)
Disposal Method:	R01 - Recycler
Tons:	0.5048
Year:	1997
Gepaid:	CAD981993298
TSD EPA ID:	CAD981397417
CA Waste Code:	211 - Halogenated solvents (chloroforms, methyl chloride, perchloroethylene, etc)
Disposal Method:	R01 - Recycler
Tons:	0.2941
Year:	1996
Gepaid:	CAD981993298
TSD EPA ID:	CAD981397417
CA Waste Code:	211 - Halogenated solvents (chloroforms, methyl chloride, perchloroethylene, etc)
Disposal Method:	R01 - Recycler
Tons:	0.5673
Year:	1995
Gepaid:	CAD981993298
TSD EPA ID:	CAD981397417
CA Waste Code:	211 - Halogenated solvents (chloroforms, methyl chloride, perchloroethylene, etc)
Disposal Method:	R01 - Recycler
Tons:	0.2732

Additional Info:

Year:	2000
Gen EPA ID:	CAD981993298
Shipment Date:	20000418

BONITA VILLAGE CLEANERS (Continued) **1000263907**

Creation Date:	6/7/2000 0:00:00
Receipt Date:	Not reported
Manifest ID:	99690925
Trans EPA ID:	CAL000072733
Trans Name:	Not reported
Trans 2 EPA ID:	Not reported
Trans 2 Name:	Not reported
TSDF EPA ID:	CAD981397417
Trans Name:	Not reported
TSDF Alt EPA ID:	Not reported
TSDF Alt Name:	Not reported
Waste Code Description:	211 - Halogenated solvents (chloroform, methyl chloride, perchloroethylene, etc.
RCRA Code:	F002
Meth Code:	- Not reported
Quantity Tons:	0
Waste Quantity:	0
Quantity Unit:	G
Additional Code 1:	Not reported
Additional Code 2:	Not reported
Additional Code 3:	Not reported
Additional Code 4:	Not reported
Additional Code 5:	Not reported

Shipment Date:	20000418
Creation Date:	6/7/2000 0:00:00
Receipt Date:	Not reported
Manifest ID:	99690925
Trans EPA ID:	CAL000072733
Trans Name:	Not reported
Trans 2 EPA ID:	Not reported
Trans 2 Name:	Not reported
TSDF EPA ID:	CAD981397417
Trans Name:	Not reported
TSDF Alt EPA ID:	Not reported
TSDF Alt Name:	Not reported
Waste Code Description:	211 - Halogenated solvents (chloroform, methyl chloride, perchloroethylene, etc.
RCRA Code:	F002
Meth Code:	- Not reported
Quantity Tons:	0.2107
Waste Quantity:	0.25
Quantity Unit:	Y
Additional Code 1:	Not reported
Additional Code 2:	Not reported
Additional Code 3:	Not reported
Additional Code 4:	Not reported
Additional Code 5:	Not reported

Additional Info:

Year:	1995
Gen EPA ID:	CAD981993298

Shipment Date:	19950421
Creation Date:	3/29/1996 0:00:00
Receipt Date:	19950426
Manifest ID:	93057583

BONITA VILLAGE CLEANERS (Continued) **1000263907**

Trans EPA ID:	CAL000072733
Trans Name:	Not reported
Trans 2 EPA ID:	Not reported
Trans 2 Name:	Not reported
TSDF EPA ID:	CAD981397417
Trans Name:	Not reported
TSDF Alt EPA ID:	CAD981397417
TSDF Alt Name:	Not reported
Waste Code Description:	211 - Halogenated solvents (chloroform, methyl chloride, perchloroethylene, etc.
RCRA Code:	F002
Meth Code:	R01 - Recycler
Quantity Tons:	0.0625
Waste Quantity:	15
Quantity Unit:	G
Additional Code 1:	Not reported
Additional Code 2:	Not reported
Additional Code 3:	Not reported
Additional Code 4:	Not reported
Additional Code 5:	Not reported

Shipment Date:	19950421
Creation Date:	3/29/1996 0:00:00
Receipt Date:	19950426
Manifest ID:	93057583
Trans EPA ID:	CAL000072733
Trans Name:	Not reported
Trans 2 EPA ID:	Not reported
Trans 2 Name:	Not reported
TSDF EPA ID:	CAD981397417
Trans Name:	Not reported
TSDF Alt EPA ID:	CAD981397417
TSDF Alt Name:	Not reported
Waste Code Description:	211 - Halogenated solvents (chloroform, methyl chloride, perchloroethylene, etc.
RCRA Code:	F002
Meth Code:	R01 - Recycler
Quantity Tons:	0.2107
Waste Quantity:	0.25
Quantity Unit:	Y
Additional Code 1:	Not reported
Additional Code 2:	Not reported
Additional Code 3:	Not reported
Additional Code 4:	Not reported
Additional Code 5:	Not reported

Additional Info:

Year:	1999
Gen EPA ID:	CAD981993298

Shipment Date:	19991207
Creation Date:	2/1/2000 0:00:00
Receipt Date:	Not reported
Manifest ID:	99557912
Trans EPA ID:	CAL000072733
Trans Name:	Not reported
Trans 2 EPA ID:	Not reported

BONITA VILLAGE CLEANERS (Continued) **1000263907**

Trans 2 Name:	Not reported
TSDF EPA ID:	CAD981397417
Trans Name:	Not reported
TSDF Alt EPA ID:	Not reported
TSDF Alt Name:	Not reported
Waste Code Description:	211 - Halogenated solvents (chloroform, methyl chloride, perchloroethylene, etc.
RCRA Code:	F002
Meth Code:	- Not reported
Quantity Tons:	0
Waste Quantity:	0
Quantity Unit:	Not reported
Additional Code 1:	Not reported
Additional Code 2:	Not reported
Additional Code 3:	Not reported
Additional Code 4:	Not reported
Additional Code 5:	Not reported
Shipment Date:	19991207
Creation Date:	2/1/2000 0:00:00
Receipt Date:	Not reported
Manifest ID:	99557912
Trans EPA ID:	CAL000072733
Trans Name:	Not reported
Trans 2 EPA ID:	Not reported
Trans 2 Name:	Not reported
TSDF EPA ID:	CAD981397417
Trans Name:	Not reported
TSDF Alt EPA ID:	Not reported
TSDF Alt Name:	Not reported
Waste Code Description:	211 - Halogenated solvents (chloroform, methyl chloride, perchloroethylene, etc.
RCRA Code:	F002
Meth Code:	- Not reported
Quantity Tons:	0.0625
Waste Quantity:	15
Quantity Unit:	G
Additional Code 1:	Not reported
Additional Code 2:	Not reported
Additional Code 3:	Not reported
Additional Code 4:	Not reported
Additional Code 5:	Not reported
Shipment Date:	19990730
Creation Date:	12/16/1999 0:00:00
Receipt Date:	19990802
Manifest ID:	99317686
Trans EPA ID:	CAL000072733
Trans Name:	Not reported
Trans 2 EPA ID:	Not reported
Trans 2 Name:	Not reported
TSDF EPA ID:	CAD981397417
Trans Name:	Not reported
TSDF Alt EPA ID:	CAD981397417
TSDF Alt Name:	Not reported
Waste Code Description:	211 - Halogenated solvents (chloroform, methyl chloride, perchloroethylene, etc.

BONITA VILLAGE CLEANERS (Continued) **1000263907**

RCRA Code:	F002
Meth Code:	R01 - Recycler
Quantity Tons:	0.2107
Waste Quantity:	0.25
Quantity Unit:	Y
Additional Code 1:	Not reported
Additional Code 2:	Not reported
Additional Code 3:	Not reported
Additional Code 4:	Not reported
Additional Code 5:	Not reported
Shipment Date:	19990730
Creation Date:	12/16/1999 0:00:00
Receipt Date:	19990802
Manifest ID:	99317686
Trans EPA ID:	CAL000072733
Trans Name:	Not reported
Trans 2 EPA ID:	Not reported
Trans 2 Name:	Not reported
TSDF EPA ID:	CAD981397417
Trans Name:	Not reported
TSDF Alt EPA ID:	CAD981397417
TSDF Alt Name:	Not reported
Waste Code Description:	211 - Halogenated solvents (chloroform, methyl chloride, perchloroethylene, etc.
RCRA Code:	F002
Meth Code:	R01 - Recycler
Quantity Tons:	0
Waste Quantity:	0
Quantity Unit:	G
Additional Code 1:	Not reported
Additional Code 2:	Not reported
Additional Code 3:	Not reported
Additional Code 4:	Not reported
Additional Code 5:	Not reported
Shipment Date:	19990323
Creation Date:	8/16/1999 0:00:00
Receipt Date:	19990324
Manifest ID:	98765475
Trans EPA ID:	CAL000072733
Trans Name:	Not reported
Trans 2 EPA ID:	Not reported
Trans 2 Name:	Not reported
TSDF EPA ID:	CAD981397417
Trans Name:	Not reported
TSDF Alt EPA ID:	CAD981397417
TSDF Alt Name:	Not reported
Waste Code Description:	211 - Halogenated solvents (chloroform, methyl chloride, perchloroethylene, etc.
RCRA Code:	F002
Meth Code:	R01 - Recycler
Quantity Tons:	0.2107
Waste Quantity:	0.25
Quantity Unit:	Y
Additional Code 1:	Not reported
Additional Code 2:	Not reported

BONITA VILLAGE CLEANERS (Continued) **1000263907**

Additional Code 3:	Not reported
Additional Code 4:	Not reported
Additional Code 5:	Not reported
Shipment Date:	19990323
Creation Date:	8/16/1999 0:00:00
Receipt Date:	19990324
Manifest ID:	98765475
Trans EPA ID:	CAL000072733
Trans Name:	Not reported
Trans 2 EPA ID:	Not reported
Trans 2 Name:	Not reported
TSDF EPA ID:	CAD981397417
Trans Name:	Not reported
TSDF Alt EPA ID:	CAD981397417
TSDF Alt Name:	Not reported
Waste Code Description:	211 - Halogenated solvents (chloroform, methyl chloride, perchloroethylene, etc.
RCRA Code:	F002
Meth Code:	R01 - Recycler
Quantity Tons:	0
Waste Quantity:	0
Quantity Unit:	G
Additional Code 1:	Not reported
Additional Code 2:	Not reported
Additional Code 3:	Not reported
Additional Code 4:	Not reported
Additional Code 5:	Not reported

Additional Info:

Year:	1997
Gen EPA ID:	CAD981993298
Shipment Date:	19970520
Creation Date:	9/12/1997 0:00:00
Receipt Date:	19970529
Manifest ID:	96833076
Trans EPA ID:	CAL000072733
Trans Name:	Not reported
Trans 2 EPA ID:	Not reported
Trans 2 Name:	Not reported
TSDF EPA ID:	CAD981397417
Trans Name:	Not reported
TSDF Alt EPA ID:	CAD981397417
TSDF Alt Name:	Not reported
Waste Code Description:	211 - Halogenated solvents (chloroform, methyl chloride, perchloroethylene, etc.
RCRA Code:	F002
Meth Code:	R01 - Recycler
Quantity Tons:	0.0834
Waste Quantity:	20
Quantity Unit:	G
Additional Code 1:	Not reported
Additional Code 2:	Not reported
Additional Code 3:	Not reported
Additional Code 4:	Not reported
Additional Code 5:	Not reported

BONITA VILLAGE CLEANERS (Continued) **1000263907**

Shipment Date:	19970520
Creation Date:	9/12/1997 0:00:00
Receipt Date:	19970529
Manifest ID:	96833076
Trans EPA ID:	CAL000072733
Trans Name:	Not reported
Trans 2 EPA ID:	Not reported
Trans 2 Name:	Not reported
TSDF EPA ID:	CAD981397417
Trans Name:	Not reported
TSDF Alt EPA ID:	CAD981397417
TSDF Alt Name:	Not reported
Waste Code Description:	211 - Halogenated solvents (chloroform, methyl chloride, perchloroethylene, etc.
RCRA Code:	F002
Meth Code:	R01 - Recycler
Quantity Tons:	0.2107
Waste Quantity:	0.25
Quantity Unit:	Y
Additional Code 1:	Not reported
Additional Code 2:	Not reported
Additional Code 3:	Not reported
Additional Code 4:	Not reported
Additional Code 5:	Not reported

Additional Info:

Year:	1996
Gen EPA ID:	CAD981993298

Shipment Date:	19961121
Creation Date:	5/30/1997 0:00:00
Receipt Date:	19961129
Manifest ID:	96584752
Trans EPA ID:	CAL000072733
Trans Name:	Not reported
Trans 2 EPA ID:	Not reported
Trans 2 Name:	Not reported
TSDF EPA ID:	CAD981397417
Trans Name:	Not reported
TSDF Alt EPA ID:	Not reported
TSDF Alt Name:	Not reported
Waste Code Description:	211 - Halogenated solvents (chloroform, methyl chloride, perchloroethylene, etc.
RCRA Code:	F002
Meth Code:	R01 - Recycler
Quantity Tons:	0.2107
Waste Quantity:	0.25
Quantity Unit:	Y
Additional Code 1:	Not reported
Additional Code 2:	Not reported
Additional Code 3:	Not reported
Additional Code 4:	Not reported
Additional Code 5:	Not reported

Shipment Date:	19961121
Creation Date:	5/30/1997 0:00:00
Receipt Date:	19961129

BONITA VILLAGE CLEANERS (Continued) **1000263907**

Manifest ID:	96584752
Trans EPA ID:	CAL000072733
Trans Name:	Not reported
Trans 2 EPA ID:	Not reported
Trans 2 Name:	Not reported
TSDF EPA ID:	CAD981397417
Trans Name:	Not reported
TSDF Alt EPA ID:	Not reported
TSDF Alt Name:	Not reported
Waste Code Description:	211 - Halogenated solvents (chloroform, methyl chloride, perchloroethylene, etc.
RCRA Code:	F002
Meth Code:	R01 - Recycler
Quantity Tons:	0.0625
Waste Quantity:	15
Quantity Unit:	G
Additional Code 1:	Not reported
Additional Code 2:	Not reported
Additional Code 3:	Not reported
Additional Code 4:	Not reported
Additional Code 5:	Not reported
Shipment Date:	19960220
Creation Date:	10/16/1996 0:00:00
Receipt Date:	19960222
Manifest ID:	95896109
Trans EPA ID:	CAL000072733
Trans Name:	Not reported
Trans 2 EPA ID:	Not reported
Trans 2 Name:	Not reported
TSDF EPA ID:	CAD981397417
Trans Name:	Not reported
TSDF Alt EPA ID:	Not reported
TSDF Alt Name:	Not reported
Waste Code Description:	211 - Halogenated solvents (chloroform, methyl chloride, perchloroethylene, etc.
RCRA Code:	F002
Meth Code:	R01 - Recycler
Quantity Tons:	0.2107
Waste Quantity:	0.25
Quantity Unit:	Y
Additional Code 1:	Not reported
Additional Code 2:	Not reported
Additional Code 3:	Not reported
Additional Code 4:	Not reported
Additional Code 5:	Not reported
Shipment Date:	19960220
Creation Date:	10/16/1996 0:00:00
Receipt Date:	19960222
Manifest ID:	95896109
Trans EPA ID:	CAL000072733
Trans Name:	Not reported
Trans 2 EPA ID:	Not reported
Trans 2 Name:	Not reported
TSDF EPA ID:	CAD981397417
Trans Name:	Not reported

BONITA VILLAGE CLEANERS (Continued) **1000263907**

TSDF Alt EPA ID:	Not reported
TSDF Alt Name:	Not reported
Waste Code Description:	211 - Halogenated solvents (chloroform, methyl chloride, perchloroethylene, etc.
RCRA Code:	F002
Meth Code:	R01 - Recycler
Quantity Tons:	0.0834
Waste Quantity:	20
Quantity Unit:	G
Additional Code 1:	Not reported
Additional Code 2:	Not reported
Additional Code 3:	Not reported
Additional Code 4:	Not reported
Additional Code 5:	Not reported

Additional Info:

Year:	1998
Gen EPA ID:	CAD981993298
Shipment Date:	19980519
Creation Date:	8/3/1998 0:00:00
Receipt Date:	19980520
Manifest ID:	98331397
Trans EPA ID:	CAL000072733
Trans Name:	Not reported
Trans 2 EPA ID:	Not reported
Trans 2 Name:	Not reported
TSDF EPA ID:	CAD981397417
Trans Name:	Not reported
TSDF Alt EPA ID:	Not reported
TSDF Alt Name:	Not reported
Waste Code Description:	211 - Halogenated solvents (chloroform, methyl chloride, perchloroethylene, etc.
RCRA Code:	F002
Meth Code:	R01 - Recycler
Quantity Tons:	0.2107
Waste Quantity:	0.25
Quantity Unit:	Y
Additional Code 1:	Not reported
Additional Code 2:	Not reported
Additional Code 3:	Not reported
Additional Code 4:	Not reported
Additional Code 5:	Not reported
Shipment Date:	19980519
Creation Date:	8/3/1998 0:00:00
Receipt Date:	19980520
Manifest ID:	98331397
Trans EPA ID:	CAL000072733
Trans Name:	Not reported
Trans 2 EPA ID:	Not reported
Trans 2 Name:	Not reported
TSDF EPA ID:	CAD981397417
Trans Name:	Not reported
TSDF Alt EPA ID:	Not reported
TSDF Alt Name:	Not reported
Waste Code Description:	211 - Halogenated solvents (chloroform, methyl chloride,

BONITA VILLAGE CLEANERS (Continued) **1000263907**

	perchloroethylene, etc.
RCRA Code:	F002
Meth Code:	R01 - Recycler
Quantity Tons:	0.0834
Waste Quantity:	20
Quantity Unit:	G
Additional Code 1:	Not reported
Additional Code 2:	Not reported
Additional Code 3:	Not reported
Additional Code 4:	Not reported
Additional Code 5:	Not reported
Shipment Date:	19980115
Creation Date:	4/16/1998 0:00:00
Receipt Date:	19980119
Manifest ID:	96742699
Trans EPA ID:	CAL000072733
Trans Name:	Not reported
Trans 2 EPA ID:	Not reported
Trans 2 Name:	Not reported
TSDF EPA ID:	CAD981397417
Trans Name:	Not reported
TSDF Alt EPA ID:	CAD981397417
TSDF Alt Name:	Not reported
Waste Code Description:	211 - Halogenated solvents (chloroform, methyl chloride, perchloroethylene, etc.
RCRA Code:	F002
Meth Code:	R01 - Recycler
Quantity Tons:	0.2107
Waste Quantity:	0.25
Quantity Unit:	Y
Additional Code 1:	Not reported
Additional Code 2:	Not reported
Additional Code 3:	Not reported
Additional Code 4:	Not reported
Additional Code 5:	Not reported
Shipment Date:	19980115
Creation Date:	4/16/1998 0:00:00
Receipt Date:	19980119
Manifest ID:	96742699
Trans EPA ID:	CAL000072733
Trans Name:	Not reported
Trans 2 EPA ID:	Not reported
Trans 2 Name:	Not reported
TSDF EPA ID:	CAD981397417
Trans Name:	Not reported
TSDF Alt EPA ID:	CAD981397417
TSDF Alt Name:	Not reported
Waste Code Description:	211 - Halogenated solvents (chloroform, methyl chloride, perchloroethylene, etc.
RCRA Code:	F002
Meth Code:	R01 - Recycler
Quantity Tons:	0
Waste Quantity:	0
Quantity Unit:	G
Additional Code 1:	Not reported

BONITA VILLAGE CLEANERS (Continued) **1000263907**

Additional Code 2: Not reported
Additional Code 3: Not reported
Additional Code 4: Not reported
Additional Code 5: Not reported

HWTS:
Name: BONITA VILLAGE CLEANERS
Address: 4054 BONITA RD
Address 2: Not reported
City,State,Zip: CHULA VISTA, CA 92002
EPA ID: CAD981993298
Inactive Date: 06/30/2003
Create Date: 07/03/1987
Last Act Date: Not reported
Mailing Name: Not reported
Mailing Address: 4054 BONITA RD
Mailing Address 2: Not reported
Mailing City,State,Zip: CHULA VISTA, CA 920020000
Owner Name: AN VAN NGUYEN
Owner Address: 1567 CUMBRE VIEW
Owner Address 2: Not reported
Owner City,State,Zip: BONITA, CA 919020000
Contact Name: AN VAN NGUYEN SURVEY 1-13-95JV
Contact Address: 1567 CUMBRE VIEW
Contact Address 2: Not reported
City,State,Zip: BONITA, CA 919020000
Facility Status: Inactive
Facility Type: PERMANENT
Category: FEDERAL
Latitude: 33.039846
Longitude: -117.272774

AI225 **BONITA VILLAGE CLEANERS** **HAZNET S113104355**
East **4054 BONITA RD** **HWTS N/A**
1/8-1/4 **BONITA, CA 91902**
0.164 mi.
864 ft. **Site 4 of 9 in cluster AI**

Actual:
73 ft.

Focus Map:
2

HAZNET:
Name: BONITA VILLAGE CLEANERS
Address: 4054 BONITA RD
Address 2: Not reported
City,State,Zip: BONITA, CA 919021333
Contact: THUY VU
Telephone: 6194821933
Mailing Name: Not reported
Mailing Address: 1567 CUMBRE VW

Year: 2008
Gepaid: CAL000205345
TSD EPA ID: CAT000613893
CA Waste Code: 741 - Liquids with halogenated organic compounds >= 1,000 Mg./L
Disposal Method: H141 - Storage, Bulking, And/Or Transfer Off Site--No Treatment/Reovery (H010-H129) Or (H131-H135)
Tons: 0.175

Year: 2002

BONITA VILLAGE CLEANERS (Continued) **S113104355**

Gepaid:	CAL000205345
TSD EPA ID:	CAT000613893
CA Waste Code:	741 - Liquids with halogenated organic compounds >= 1,000 Mg./L
Disposal Method:	H01 - Transfer Station
Tons:	0.04
Year:	2001
Gepaid:	CAL000205345
TSD EPA ID:	CAT000613976
CA Waste Code:	741 - Liquids with halogenated organic compounds >= 1,000 Mg./L
Disposal Method:	H01 - Transfer Station
Tons:	0.1775
Year:	2000
Gepaid:	CAL000205345
TSD EPA ID:	OHD980587364
CA Waste Code:	741 - Liquids with halogenated organic compounds >= 1,000 Mg./L
Disposal Method:	*** - Invalid Code
Tons:	0.16
Year:	2000
Gepaid:	CAL000205345
TSD EPA ID:	CAT000613976
CA Waste Code:	741 - Liquids with halogenated organic compounds >= 1,000 Mg./L
Disposal Method:	H01 - Transfer Station
Tons:	0.2925

Additional Info:

Year:	2008
Gen EPA ID:	CAL000205345
Shipment Date:	20080306
Creation Date:	8/7/2008 18:30:07
Receipt Date:	20080313
Manifest ID:	000794733JJK
Trans EPA ID:	TXR000050930
Trans Name:	SAFETY-KLEEN SYSTEMS INC
Trans 2 EPA ID:	Not reported
Trans 2 Name:	Not reported
TSDF EPA ID:	CAT000613893
Trans Name:	SAFETY-KLEEN SYSTEMS INC
TSDF Alt EPA ID:	Not reported
TSDF Alt Name:	Not reported
Waste Code Description:	741 - Liquids with halogenated organic compounds > 1000 mg/l
RCRA Code:	F002
Meth Code:	H141 - Storage, Bulking, And/Or Transfer Off Site--No Treatment/Reovery (H010-H129) Or (H131-H135)
Quantity Tons:	0.175
Waste Quantity:	350
Quantity Unit:	P
Additional Code 1:	D040
Additional Code 2:	D039
Additional Code 3:	D007
Additional Code 4:	Not reported
Additional Code 5:	Not reported

BONITA VILLAGE CLEANERS (Continued) **S113104355**

Additional Info:

Year:	2000
Gen EPA ID:	CAL000205345
Shipment Date:	20001227
Creation Date:	3/22/2001 0:00:00
Receipt Date:	20001229
Manifest ID:	20388671
Trans EPA ID:	SCR000075150
Trans Name:	Not reported
Trans 2 EPA ID:	SCR000074591
Trans 2 Name:	Not reported
TSDF EPA ID:	CAT000613976
Trans Name:	Not reported
TSDF Alt EPA ID:	CAT000613976
TSDF Alt Name:	Not reported
Waste Code Description:	741 - Liquids with halogenated organic compounds > 1000 mg/l
RCRA Code:	F002
Meth Code:	H01 - Transfer Station
Quantity Tons:	0.2925
Waste Quantity:	585
Quantity Unit:	P
Additional Code 1:	Not reported
Additional Code 2:	Not reported
Additional Code 3:	Not reported
Additional Code 4:	Not reported
Additional Code 5:	Not reported
Shipment Date:	20001102
Creation Date:	1/9/2001 0:00:00
Receipt Date:	20001117
Manifest ID:	20524011
Trans EPA ID:	SCR000075150
Trans Name:	Not reported
Trans 2 EPA ID:	SCR000074591
Trans 2 Name:	Not reported
TSDF EPA ID:	OHD980587364
Trans Name:	Not reported
TSDF Alt EPA ID:	OHD980587364
TSDF Alt Name:	Not reported
Waste Code Description:	741 - Liquids with halogenated organic compounds > 1000 mg/l
RCRA Code:	F002
Meth Code:	*** - Invalid Code
Quantity Tons:	0.16
Waste Quantity:	320
Quantity Unit:	P
Additional Code 1:	Not reported
Additional Code 2:	Not reported
Additional Code 3:	Not reported
Additional Code 4:	Not reported
Additional Code 5:	Not reported

Additional Info:

Year:	2001
Gen EPA ID:	CAL000205345

BONITA VILLAGE CLEANERS (Continued) **S113104355**

Shipment Date:	20011130
Creation Date:	1/29/2002 0:00:00
Receipt Date:	20011203
Manifest ID:	21469140
Trans EPA ID:	SCR000075150
Trans Name:	Not reported
Trans 2 EPA ID:	Not reported
Trans 2 Name:	Not reported
TSDF EPA ID:	CAT000613976
Trans Name:	Not reported
TSDF Alt EPA ID:	Not reported
TSDF Alt Name:	Not reported
Waste Code Description:	741 - Liquids with halogenated organic compounds > 1000 mg/l
RCRA Code:	F002
Meth Code:	H01 - Transfer Station
Quantity Tons:	0.04
Waste Quantity:	80
Quantity Unit:	P
Additional Code 1:	Not reported
Additional Code 2:	Not reported
Additional Code 3:	Not reported
Additional Code 4:	Not reported
Additional Code 5:	Not reported

Shipment Date:	20010712
Creation Date:	10/1/2001 0:00:00
Receipt Date:	20010717
Manifest ID:	20337904
Trans EPA ID:	SCR000075150
Trans Name:	Not reported
Trans 2 EPA ID:	Not reported
Trans 2 Name:	Not reported
TSDF EPA ID:	CAT000613976
Trans Name:	Not reported
TSDF Alt EPA ID:	CAT000613976
TSDF Alt Name:	Not reported
Waste Code Description:	741 - Liquids with halogenated organic compounds > 1000 mg/l
RCRA Code:	F002
Meth Code:	H01 - Transfer Station
Quantity Tons:	0.0975
Waste Quantity:	195
Quantity Unit:	P
Additional Code 1:	Not reported
Additional Code 2:	Not reported
Additional Code 3:	Not reported
Additional Code 4:	Not reported
Additional Code 5:	Not reported

Shipment Date:	20010712
Creation Date:	10/1/2001 0:00:00
Receipt Date:	20010717
Manifest ID:	20337904
Trans EPA ID:	SCR000075150
Trans Name:	Not reported
Trans 2 EPA ID:	Not reported
Trans 2 Name:	Not reported
TSDF EPA ID:	CAT000613976

BONITA VILLAGE CLEANERS (Continued) **S113104355**

Trans Name:	Not reported
TSDF Alt EPA ID:	CAT000613976
TSDF Alt Name:	Not reported
Waste Code Description:	741 - Liquids with halogenated organic compounds > 1000 mg/l
RCRA Code:	F002
Meth Code:	H01 - Transfer Station
Quantity Tons:	0.04
Waste Quantity:	80
Quantity Unit:	P
Additional Code 1:	Not reported
Additional Code 2:	Not reported
Additional Code 3:	Not reported
Additional Code 4:	Not reported
Additional Code 5:	Not reported

Additional Info:

Year:	2002
Gen EPA ID:	CAL000205345
Shipment Date:	20021024
Creation Date:	2/10/2003 18:31:16
Receipt Date:	20021028
Manifest ID:	22059144
Trans EPA ID:	SCR000075150
Trans Name:	Not reported
Trans 2 EPA ID:	Not reported
Trans 2 Name:	Not reported
TSDF EPA ID:	CAT000613893
Trans Name:	Not reported
TSDF Alt EPA ID:	Not reported
TSDF Alt Name:	Not reported
Waste Code Description:	741 - Liquids with halogenated organic compounds > 1000 mg/l
RCRA Code:	F002
Meth Code:	H01 - Transfer Station
Quantity Tons:	0.04
Waste Quantity:	80
Quantity Unit:	P
Additional Code 1:	Not reported
Additional Code 2:	Not reported
Additional Code 3:	Not reported
Additional Code 4:	Not reported
Additional Code 5:	Not reported

HWTS:

Name:	BONITA VILLAGE CLEANERS
Address:	4054 BONITA RD
Address 2:	Not reported
City,State,Zip:	BONITA, CA 91902
EPA ID:	CAL000205345
Inactive Date:	04/17/2008
Create Date:	11/02/2000
Last Act Date:	Not reported
Mailing Name:	Not reported
Mailing Address:	1567 CUMBRE VW
Mailing Address 2:	Not reported
Mailing City,State,Zip:	BONITA, CA 919024213

BONITA VILLAGE CLEANERS (Continued) **S113104355**

Owner Name:	BONITA VILLAGE CLEANERS
Owner Address:	1567 CUMBRE VW
Owner Address 2:	Not reported
Owner City,State,Zip:	BONITA, CA 919024213
Contact Name:	THUY VU
Contact Address:	1567 CUMBRE VW
Contact Address 2:	Not reported
City,State,Zip:	BONITA, CA 919024213
Facility Status:	Inactive
Facility Type:	PERMANENT
Category:	STATE
Latitude:	32.658702
Longitude:	-117.03964

NAICS:

EPA ID:	CAL000205345
Create Date:	2008-02-27 14:47:57.880
NAICS Code:	81232
NAICS Description:	Drycleaning and Laundry Services (except Coin-Operated)
Issued EPA ID Date:	2000-11-02 00:00:00
Inactive Date:	2008-04-17 00:00:00
Facility Name:	BONITA VILLAGE CLEANERS
Facility Address:	4054 BONITA RD
Facility Address 2:	Not reported
Facility City:	BONITA
Facility County:	Not reported
Facility State:	CA
Facility Zip:	919021333

AJ226 **CHRISTINE NELSON** **HAZNET** **S124685923**
SSW **646 MAIPOSA CIRCLE** **HWTS** **N/A**
1/8-1/4 **CHULA VISTA, CA 91911**
0.166 mi.
878 ft. **Site 3 of 3 in cluster AJ**

Actual:
313 ft.

Focus Map:
7

HAZNET:

Name:	CHRISTINE NELSON
Address:	646 MAIPOSA CIRCLE
Address 2:	Not reported
City,State,Zip:	CHULA VISTA, CA 91911
Contact:	CHRISTINE NELSON
Telephone:	6197390856
Mailing Name:	Not reported
Mailing Address:	646 MAIPOSA CIRCLE
Year:	2018
Gepaid:	CAC002967069
TSD EPA ID:	AZC950823111
CA Waste Code:	151 - Asbestos containing waste
Disposal Method:	H132 - Landfill Or Surface Impoundment That Will Be Closed As Landfill(To Include On-Site Treatment And/Or Stabilization)
Tons:	0.46000

HWTS:

Name:	CHRISTINE NELSON
Address:	646 MAIPOSA CIRCLE

CHRISTINE NELSON (Continued) **S124685923**

Address 2:	Not reported
City,State,Zip:	CHULA VISTA, CA 91911
EPA ID:	CAC002967069
Inactive Date:	09/18/2018
Create Date:	06/19/2018
Last Act Date:	Not reported
Mailing Name:	Not reported
Mailing Address:	646 MAIPOSA CIRCLE
Mailing Address 2:	Not reported
Mailing City,State,Zip:	CHULA VISTA, CA 91911
Owner Name:	CHRISTINE NELSON
Owner Address:	646 MAIPOSA CIRCLE
Owner Address 2:	Not reported
Owner City,State,Zip:	CHULA VISTA, CA 91911
Contact Name:	CHRISTINE NELSON
Contact Address:	646 MAIPOSA CIRCLE
Contact Address 2:	Not reported
City,State,Zip:	CHULA VISTA, CA 91911
Facility Status:	Inactive
Facility Type:	TEMPORARY
Category:	STATE
Latitude:	32.625204
Longitude:	-117.035702

AM227 **CHESTER TODD** **HAZNET** **S112986901**
SW **829 LORI LN** **HWTS** **N/A**
1/8-1/4 **CHULA VISTA, CA 91910**
0.167 mi.
884 ft. **Site 1 of 4 in cluster AM**

Actual:
356 ft.

Focus Map:
4

HAZNET:

Name:	CHESTER TODD
Address:	829 LORI LN
Address 2:	Not reported
City,State,Zip:	CHULA VISTA, CA 919106513
Contact:	CHESTER TODD
Telephone:	6192643230
Mailing Name:	Not reported
Mailing Address:	829 LORI LN
Year:	2011
Gepaid:	CAC002667482
TSD EPA ID:	CAD009007626
CA Waste Code:	151 - Asbestos containing waste
Disposal Method:	H132 - Landfill Or Surface Impoundment That Will Be Closed As Landfill(To Include On-Site Treatment And/Or Stabilization)
Tons:	0.4

Additional Info:

Year:	2011
Gen EPA ID:	CAC002667482
Shipment Date:	20110523
Creation Date:	9/16/2011 18:30:21
Receipt Date:	20110603
Manifest ID:	005957652JJK

CHESTER TODD (Continued) **S112986901**

Trans EPA ID:	CAR000050815
Trans Name:	PW STEPHENS ENVIRONMENTAL INC
Trans 2 EPA ID:	CAR000049064
Trans 2 Name:	ECTI
TSDF EPA ID:	CAD009007626
Trans Name:	AZUSA LAND RECLAMATION
TSDF Alt EPA ID:	Not reported
TSDF Alt Name:	Not reported
Waste Code Description:	151 - Asbestos-containing waste
RCRA Code:	Not reported
Meth Code:	H132 - Landfill Or Surface Impoundment That Will Be Closed As Landfill(To Include On-Site Treatment And/Or Stabilization)
Quantity Tons:	0.4
Waste Quantity:	1
Quantity Unit:	Y
Additional Code 1:	Not reported
Additional Code 2:	Not reported
Additional Code 3:	Not reported
Additional Code 4:	Not reported
Additional Code 5:	Not reported

HWTS:

Name:	CHESTER TODD
Address:	829 LORI LN
Address 2:	Not reported
City,State,Zip:	CHULA VISTA, CA 91910
EPA ID:	CAC002667482
Inactive Date:	11/17/2011
Create Date:	05/20/2011
Last Act Date:	Not reported
Mailing Name:	Not reported
Mailing Address:	829 LORI LN
Mailing Address 2:	Not reported
Mailing City,State,Zip:	CHULA VISTA, CA 919106513
Owner Name:	CHESTER TODD
Owner Address:	829 LORI LN
Owner Address 2:	Not reported
Owner City,State,Zip:	CHULA VISTA, CA 919106513
Contact Name:	CHESTER TODD
Contact Address:	829 LORI LN
Contact Address 2:	Not reported
City,State,Zip:	CHULA VISTA, CA 919106513
Facility Status:	Inactive
Facility Type:	TEMPORARY
Category:	STATE
Latitude:	32.633153
Longitude:	-117.036169

228
NNE
1/8-1/4
0.168 mi.
886 ft.

FINAL TOUCH
2490 CHULA VISTA
CHULA VISTA, CA 91911

HWTS **S124817352**
N/A

Actual:
305 ft.

Focus Map:
7

HWTS:

Name:	FINAL TOUCH
Address:	2490 CHULA VISTA
Address 2:	Not reported
City,State,Zip:	CHULA VISTA, CA 91911
EPA ID:	CAL000177892
Inactive Date:	06/30/1996
Create Date:	02/09/1996
Last Act Date:	Not reported
Mailing Name:	Not reported
Mailing Address:	2490 CHULA VISTA
Mailing Address 2:	Not reported
Mailing City,State,Zip:	CHULA VISTA, CA 919110000
Owner Name:	TONY & GRACIE CHAVEZ
Owner Address:	2490 CHULA VISTA
Owner Address 2:	Not reported
Owner City,State,Zip:	CHULA VISTA, CA 919110000
Contact Name:	UNDELIVERABLE 1996 FEES FORM
Contact Address:	2490 CHULA VISTA
Contact Address 2:	Not reported
City,State,Zip:	CHULA VISTA, CA 919110000
Facility Status:	Inactive
Facility Type:	PERMANENT
Category:	STATE
Latitude:	32.628125
Longitude:	-117.028415

229
NE
1/8-1/4
0.169 mi.
894 ft.

AZTEC LUBRICANTS INC/JIFFY LUBE #1657
840 LAZO COURT
CHULA VISTA, CA 91910

HWTS **S124804779**
N/A

Actual:
374 ft.

Focus Map:
4

HWTS:

Name:	AZTEC LUBRICANTS INC/JIFFY LUBE #1657
Address:	840 LAZO COURT
Address 2:	Not reported
City,State,Zip:	CHULA VISTA, CA 91910
EPA ID:	CAL000126024
Inactive Date:	06/30/1998
Create Date:	09/13/1996
Last Act Date:	Not reported
Mailing Name:	Not reported
Mailing Address:	5540 LAKE MURRAY BLVD
Mailing Address 2:	Not reported
Mailing City,State,Zip:	LA MESA, CA 919424204
Owner Name:	AZTEC LUBRICANTS INC
Owner Address:	5540 LAKE MURRAY BLVD
Owner Address 2:	Not reported
Owner City,State,Zip:	LA MESA, CA 919424204
Contact Name:	ERNEST SANSAVERA
Contact Address:	INACT PER 98VQ FINAL NOTICE
Contact Address 2:	Not reported
City,State,Zip:	LA MESA, CA 919424204

AZTEC LUBRICANTS INC/JIFFY LUBE #1657 (Continued) **S124804779**

Facility Status:	Inactive
Facility Type:	PERMANENT
Category:	STATE
Latitude:	32.637553
Longitude:	-117.026841

AI230 **CHMIRS** **S109039108**
East **4070 BONITA RD.** **N/A**
1/8-1/4 **SAN DIEGO, CA**
0.171 mi.
902 ft. **Site 5 of 9 in cluster AI**

Actual:
71 ft.

Focus Map:
2

CHMIRS:

Name:	Not reported
Address:	4070 BONITA RD.
City,State,Zip:	SAN DIEGO, CA
OES Incident Number:	6-0362
OES notification:	01/14/2006
OES Date:	Not reported
OES Time:	Not reported
Date Completed:	**Not reported**
Property Use:	Not reported
Agency Id Number:	Not reported
Agency Incident Number:	Not reported
Time Notified:	Not reported
Time Completed:	Not reported
Surrounding Area:	Not reported
Estimated Temperature:	Not reported
Property Management:	Not reported
More Than Two Substances Involved?:	Not reported
Resp Agncy Personel # Of Decontaminated:	Not reported
Responding Agency Personel # Of Injuries:	Not reported
Responding Agency Personel # Of Fatalities:	Not reported
Others Number Of Decontaminated:	Not reported
Others Number Of Injuries:	Not reported
Others Number Of Fatalities:	Not reported
Vehicle Make/year:	Not reported
Vehicle License Number:	Not reported
Vehicle State:	Not reported
Vehicle Id Number:	Not reported
CA DOT PUC/ICC Number:	Not reported
Company Name:	Not reported
Reporting Officer Name/ID:	Not reported
Report Date:	Not reported
Facility Telephone:	Not reported
Waterway Involved:	Not reported
Waterway:	Not reported
Spill Site:	Not reported
Cleanup By:	Reporting Party
Containment:	Not reported
What Happened:	Not reported
Type:	Not reported
Measure:	Not reported
Other:	Not reported
Date/Time:	Not reported
Year:	2006
Agency:	San Diego Gas and Electric
Incident Date:	1/14/2006 12:00:00 AM

(Continued) **S109039108**

Admin Agency:	San Diego County Health Services Dept.
Amount:	Not reported
Contained:	Yes
Site Type:	Other
E Date:	Not reported
Substance:	Mineral Oil
Gallons:	5
Unknown:	0
Substance #2:	Not reported
Substance #3:	Not reported
Evacuations:	0
Number of Injuries:	0
Number of Fatalities:	0
#1 Pipeline:	Not reported
#2 Pipeline:	Not reported
#3 Pipeline:	Not reported
#1 Vessel >= 300 Tons:	Not reported
#2 Vessel >= 300 Tons:	Not reported
#3 Vessel >= 300 Tons:	Not reported
Evacs:	Not reported
Injuries:	Not reported
Fatals:	Not reported
Comments:	Not reported
Description:	The mineral oil spilled into storm drain and all was recovered.

AI231 **ERNS** **2006785206**
East **4070 BONITA RD** **N/A**
1/8-1/4 **SAN DIEGO, CA**
0.171 mi.
902 ft. **Site 6 of 9 in cluster AI**

Actual:
71 ft.

Click this hyperlink while viewing on your computer to access additional ERNS detail in the EDR Site Report.

Focus Map:
2

AI232 **ACU-CARE HEALTH CENTERS** **San Diego Co. HMMD** **S106068670**
East **4064 BONITA RD** **N/A**
1/8-1/4 **BONITA, CA 91902**
0.175 mi.
925 ft. **Site 7 of 9 in cluster AI**

Actual:
72 ft.

HMMD SAN DIEGO:

Name:	ACU-CARE HEALTH CENTERS
Address:	4064 BONITA RD
City,State,Zip:	BONITA, CA 91902
Permit Number:	153872
Business Type:	6HK10
EPA Id Number:	Not reported
APN:	591-252-25-00
Last HMMD Inspection:	07/29/1998
Facility Telephone:	619-470-4714
Permit Status:	INAC

Focus Map:
2

ACU-CARE HEALTH CENTERS (Continued) **S106068670**

Permit Expiration:	07/29/1998
Date Last Updated:	11/02/2012
Facility Owner:	KIMBERLY HOOVER
Facility Mailing Address:	4064 BONITA RD 201
Facility Mailing City:	BONITA
Facility Mailing State:	CA
Facility Mailing Zip:	91902-
UST Owner:	Not reported
Handle Regulated Hazmat:	Not reported
Own Or Operate UST:	Not reported
Subject To APSA:	Not reported
Generate Haz Waste:	Not reported
Treat Haz Waste:	Not reported
Generate Medical Waste:	Not reported

AK233 **OMAR SAGRERO** **HAZNET S120995606**
WNW **893 CREST DR.** **HWTS N/A**
1/8-1/4 **CHULA VISTA, CA 91910**
0.178 mi.
940 ft. **Site 5 of 5 in cluster AK**

Actual:
298 ft.

Focus Map:
4

HAZNET:

Name:	OMAR SAGRERO
Address:	893 CREST DR.
Address 2:	Not reported
City,State,Zip:	CHULA VISTA, CA 91910
Contact:	OMAR SAGRERO
Telephone:	6198401294
Mailing Name:	Not reported
Mailing Address:	893 CREST DR.
Year:	2016
Gepaid:	CAC002855161
TSD EPA ID:	CAD009007626
CA Waste Code:	151 - Asbestos containing waste
Disposal Method:	H132 - Landfill Or Surface Impoundment That Will Be Closed As Landfill(To Include On-Site Treatment And/Or Stabilization)
Tons:	0.23

HWTS:

Name:	OMAR SAGRERO
Address:	893 CREST DR.
Address 2:	Not reported
City,State,Zip:	CHULA VISTA, CA 91910
EPA ID:	CAC002855161
Inactive Date:	07/01/2016
Create Date:	03/31/2016
Last Act Date:	Not reported
Mailing Name:	Not reported
Mailing Address:	893 CREST DR.
Mailing Address 2:	Not reported
Mailing City,State,Zip:	CHULA VISTA, CA 91910
Owner Name:	OMAR SAGRERO
Owner Address:	893 CREST DR.
Owner Address 2:	Not reported
Owner City,State,Zip:	CHULA VISTA, CA 91910

OMAR SAGRERO (Continued) **S120995606**

Contact Name:	OMAR SAGRERO
Contact Address:	893 CREST DR.
Contact Address 2:	Not reported
City,State,Zip:	CHULA VISTA, CA 91910
Facility Status:	Inactive
Facility Type:	TEMPORARY
Category:	STATE
Latitude:	32.630119
Longitude:	-117.036394

AI234 **HARVEY M SHAPIRO DDS** **San Diego Co. HMMD** **S104757614**
East **4066 BONITA RD** **N/A**
1/8-1/4 **BONITA, CA 91902**
0.185 mi.
977 ft. **Site 8 of 9 in cluster AI**

Actual: **71 ft.**
Focus Map: **2**

HMMD SAN DIEGO:

Name:	HARVEY M SHAPIRO DDS
Address:	4066 BONITA RD
City,State,Zip:	BONITA, CA 91902
Permit Number:	150273
Business Type:	6HK10
EPA Id Number:	CAL000212251
APN:	591-252-29-00
Last HMMD Inspection:	08/15/2001
Facility Telephone:	619-479-2111
Permit Status:	INAC
Permit Expiration:	11/30/2004
Date Last Updated:	11/02/2012
Facility Owner:	HARVEY M SHAPIRO DDS
Facility Mailing Address:	378 SURREY DR
Facility Mailing City:	BONITA
Facility Mailing State:	CA
Facility Mailing Zip:	91902
UST Owner:	Not reported
Handle Regulated Hazmat:	Not reported
Own Or Operate UST:	Not reported
Subject To APSA:	Not reported
Generate Haz Waste:	Y
Treat Haz Waste:	Not reported
Generate Medical Waste:	Not reported

AI235 **HARVEY M SHAPIRO DDS INC** **HWTS** **S124825216**
East **4066 BONITA RD** **N/A**
1/8-1/4 **BONITA, CA 91902**
0.185 mi.
977 ft. **Site 9 of 9 in cluster AI**

Actual: **71 ft.**
Focus Map: **2**

HWTS:

Name:	HARVEY M SHAPIRO DDS INC
Address:	4066 BONITA RD
Address 2:	Not reported
City,State,Zip:	BONITA, CA 91902
EPA ID:	CAL000212251
Inactive Date:	06/30/2002
Create Date:	02/23/2000

HARVEY M SHAPIRO DDS INC (Continued) **S124825216**

Last Act Date:	Not reported
Mailing Name:	Not reported
Mailing Address:	4066 BONITA RD
Mailing Address 2:	Not reported
Mailing City,State,Zip:	BONITA, CA 919020000
Owner Name:	DR HARVEY M SHAPIRO
Owner Address:	4066 BONITA RD
Owner Address 2:	Not reported
Owner City,State,Zip:	BONITA, CA 919020000
Contact Name:	DR SHAPIRO
Contact Address:	Not reported
Contact Address 2:	Not reported
City,State,Zip:	Not reported
Facility Status:	Inactive
Facility Type:	PERMANENT
Category:	STATE
Latitude:	32.659353
Longitude:	-117.038509

NAICS:

EPA ID:	CAL000212251
Create Date:	2002-03-14 16:36:29.000
NAICS Code:	62121
NAICS Description:	Offices of Dentists
Issued EPA ID Date:	2000-02-23 00:00:00
Inactive Date:	2002-06-30 00:00:00
Facility Name:	HARVEY M SHAPIRO DDS INC
Facility Address:	4066 BONITA RD
Facility Address 2:	Not reported
Facility City:	BONITA
Facility County:	Not reported
Facility State:	CA
Facility Zip:	919020000

AM236 **BOB COLLINS** **ECHO** **1026743712**
SW **826 LORI LN.** **N/A**
1/8-1/4 **CHULA VISTA, CA 91910**
0.186 mi.
982 ft. **Site 2 of 4 in cluster AM**

Actual:
361 ft.

Focus Map:
4

ECHO:

Envid:	1026743712
Registry ID:	110071058278
DFR URL:	http://echo.epa.gov/detailed-facility-report?fid=110071058278
Name:	BOB COLLINS
Address:	826 LORI LN.
City,State,Zip:	CHULA VISTA, CA 91910

AM237 **BOB COLLINS** **RCRA NonGen / NLR** **1026716001**
SW **826 LORI LN.** **CAC003104461**
1/8-1/4 **CHULA VISTA, CA 91910**
0.186 mi.
982 ft. **Site 3 of 4 in cluster AM**

Actual:
361 ft.

Focus Map:
4

RCRA NonGen / NLR:

Date Form Received by Agency:		20210208
Handler Name:	BOB COLLINS	
Handler Address:		826 LORI LN.
Handler City,State,Zip:		CHULA VISTA, CA 91910
EPA ID:		CAC003104461
Contact Name:		BOB COLLINS
Contact Address:		826 LORI LN.
Contact City,State,Zip:		CHULA VISTA, CA 91910
Contact Telephone:		619-253-2192
Contact Fax:		Not reported
Contact Email:		SDABATEMENT@GMAIL.COM
Contact Title:		Not reported
EPA Region:		09
Land Type:		Not reported
Federal Waste Generator Description:		Not a generator, verified
Non-Notifier:		Not reported
Biennial Report Cycle:		Not reported
Accessibility:		Not reported
Active Site Indicator:		Not reported
State District Owner:		Not reported
State District:		Not reported
Mailing Address:		826 LORI LN.
Mailing City,State,Zip:		CHULA VISTA, CA 91910
Owner Name:		BOB COLLINS
Owner Type:		Other
Operator Name:		BOB COLLINS
Operator Type:		Other
Short-Term Generator Activity:		No
Importer Activity:		No
Mixed Waste Generator:		No
Transporter Activity:		No
Transfer Facility Activity:		No
Recycler Activity with Storage:		No
Small Quantity On-Site Burner Exemption:		No
Smelting Melting and Refining Furnace Exemption:		No
Underground Injection Control:		No
Off-Site Waste Receipt:		No
Universal Waste Indicator:		No
Universal Waste Destination Facility:		No
Federal Universal Waste:		No
Active Site Fed-Reg Treatment Storage and Disposal Facility:		Not reported
Active Site Converter Treatment storage and Disposal Facility:		Not reported
Active Site State-Reg Treatment Storage and Disposal Facility:		Not reported
Active Site State-Reg Handler:		---
Federal Facility Indicator:		Not reported
Hazardous Secondary Material Indicator:		N
Sub-Part K Indicator:		Not reported
Commercial TSD Indicator:		No
Treatment Storage and Disposal Type:		Not reported
2018 GPRA Permit Baseline:		Not on the Baseline
2018 GPRA Renewals Baseline:		Not on the Baseline
Permit Renewals Workload Universe:		Not reported

BOB COLLINS (Continued) **1026716001**

Permit Workload Universe:	Not reported
Permit Progress Universe:	Not reported
Post-Closure Workload Universe:	Not reported
Closure Workload Universe:	Not reported
202 GPRA Corrective Action Baseline:	No
Corrective Action Workload Universe:	No
Subject to Corrective Action Universe:	No
Non-TSDFs Where RCRA CA has Been Imposed Universe:	No
TSDFs Potentially Subject to CA Under 3004 (u)/(v) Universe:	No
TSDFs Only Subject to CA under Discretionary Auth Universe:	No
Corrective Action Priority Ranking:	No NCAPS ranking
Environmental Control Indicator:	No
Institutional Control Indicator:	No
Human Exposure Controls Indicator:	N/A
Groundwater Controls Indicator:	N/A
Operating TSDF Universe:	Not reported
Full Enforcement Universe:	Not reported
Significant Non-Complier Universe:	No
Unaddressed Significant Non-Complier Universe:	No
Addressed Significant Non-Complier Universe:	No
Significant Non-Complier With a Compliance Schedule Universe:	No
Financial Assurance Required:	Not reported
Handler Date of Last Change:	20210226
Recognized Trader-Importer:	No
Recognized Trader-Exporter:	No
Importer of Spent Lead Acid Batteries:	No
Exporter of Spent Lead Acid Batteries:	No
Recycler Activity Without Storage:	No
Manifest Broker:	No
Sub-Part P Indicator:	No

Handler - Owner Operator:

Owner/Operator Indicator:	Owner
Owner/Operator Name:	BOB COLLINS
Legal Status:	Other
Date Became Current:	Not reported
Date Ended Current:	Not reported
Owner/Operator Address:	826 LORI LN.
Owner/Operator City,State,Zip:	CHULA VISTA, CA 91910
Owner/Operator Telephone:	619-253-2192
Owner/Operator Telephone Ext:	Not reported
Owner/Operator Fax:	Not reported
Owner/Operator Email:	Not reported

Owner/Operator Indicator:	Operator
Owner/Operator Name:	BOB COLLINS
Legal Status:	Other
Date Became Current:	Not reported
Date Ended Current:	Not reported
Owner/Operator Address:	826 LORI LN.
Owner/Operator City,State,Zip:	CHULA VISTA, CA 91910
Owner/Operator Telephone:	619-253-2192
Owner/Operator Telephone Ext:	Not reported
Owner/Operator Fax:	Not reported
Owner/Operator Email:	Not reported

BOB COLLINS (Continued) **1026716001**

Historic Generators:
Receive Date: 20210208
Handler Name: BOB COLLINS
Federal Waste Generator Description: Not a generator, verified
State District Owner: Not reported
Large Quantity Handler of Universal Waste: No
Recognized Trader Importer: No
Recognized Trader Exporter: No
Spent Lead Acid Battery Importer: No
Spent Lead Acid Battery Exporter: No
Current Record: Yes
Non Storage Recycler Activity: No
Electronic Manifest Broker: No

List of NAICS Codes and Descriptions:
NAICS Code: 56299
NAICS Description: ALL OTHER WASTE MANAGEMENT SERVICES

Facility Has Received Notices of Violations:
Violations: No Violations Found

Evaluation Action Summary:
Evaluations: No Evaluations Found

AM238 **BOB COLLINS** **HWTS** **S127114215**
SW **826 LORI LN.** **N/A**
1/8-1/4 **CHULA VISTA, CA 91910**
0.186 mi.
982 ft. **Site 4 of 4 in cluster AM**

Actual:
361 ft.

Focus Map:
4

HWTS:
Name: BOB COLLINS
Address: 826 LORI LN.
Address 2: Not reported
City,State,Zip: CHULA VISTA, CA 91910
EPA ID: CAC003104461
Inactive Date: 05/10/2021
Create Date: 02/08/2021
Last Act Date: Not reported
Mailing Name: Not reported
Mailing Address: 826 LORI LN.
Mailing Address 2: Not reported
Mailing City,State,Zip: CHULA VISTA, CA 91910
Owner Name: BOB COLLINS
Owner Address: 826 LORI LN.
Owner Address 2: Not reported
Owner City,State,Zip: CHULA VISTA, CA 91910
Contact Name: BOB COLLINS
Contact Address: 826 LORI LN.
Contact Address 2: Not reported
City,State,Zip: CHULA VISTA, CA 91910
Facility Status: Inactive
Facility Type: TEMPORARY
Category: STATE
Latitude: 32.633089

BOB COLLINS (Continued) **S127114215**

Longitude: -117.03676198

AN239 **HECTOR & TINA PENA** **HAZNET** **S123588664**
NW **870 BUEN TIEMPO DR.** **HWTS** **N/A**
1/8-1/4 **CHULA VISTA, CA 91910**
0.186 mi.
982 ft. **Site 1 of 5 in cluster AN**

Actual:
370 ft.

Focus Map:
4

HAZNET:

Name:	HECTOR & TINA PENA
Address:	870 BUEN TIEMPO DR.
Address 2:	Not reported
City,State,Zip:	CHULA VISTA, CA 91910
Contact:	Hector & Tina Pena
Telephone:	6194219098
Mailing Name:	Not reported
Mailing Address:	870 Buen Tiempo Dr.
Year:	2012
Gepaid:	CAC002704586
TSD EPA ID:	AZC950823111
CA Waste Code:	151 - Asbestos containing waste
Disposal Method:	H132 - Landfill Or Surface Impoundment That Will Be Closed As Landfill(To Include On-Site Treatment And/Or Stabilization)
Tons:	0.4

Additional Info:

Year:	2012
Gen EPA ID:	CAC002704586
Shipment Date:	20121005
Creation Date:	8/18/2013 22:15:07
Receipt Date:	20121011
Manifest ID:	009278482JJK
Trans EPA ID:	CAL000160111
Trans Name:	ALLIANCE ENVIRONMENTAL GROUP
Trans 2 EPA ID:	CAR000049064
Trans 2 Name:	ECTI
TSDF EPA ID:	AZC950823111
Trans Name:	LA PAZ RECLAMATION SITE
TSDF Alt EPA ID:	Not reported
TSDF Alt Name:	Not reported
Waste Code Description:	151 - Asbestos-containing waste
RCRA Code:	Not reported
Meth Code:	H132 - Landfill Or Surface Impoundment That Will Be Closed As Landfill(To Include On-Site Treatment And/Or Stabilization)
Quantity Tons:	0.4
Waste Quantity:	1
Quantity Unit:	Y
Additional Code 1:	Not reported
Additional Code 2:	Not reported
Additional Code 3:	Not reported
Additional Code 4:	Not reported
Additional Code 5:	Not reported

HECTOR & TINA PENA (Continued) **S123588664**

HWTS:

Name:	HECTOR & TINA PENA
Address:	870 BUEN TIEMPO DR.
Address 2:	Not reported
City,State,Zip:	CHULA VISTA, CA 91910
EPA ID:	CAC002704586
Inactive Date:	12/10/2012
Create Date:	09/11/2012
Last Act Date:	Not reported
Mailing Name:	Not reported
Mailing Address:	870 BUEN TIEMPO DR.
Mailing Address 2:	Not reported
Mailing City,State,Zip:	CHULA VISTA, CA 91910
Owner Name:	PENA REVOCABLE FAMILY TRUST 6-22-92
Owner Address:	870 BUEN TIEMPO DR.
Owner Address 2:	Not reported
Owner City,State,Zip:	CHULA VISTA, CA 91910
Contact Name:	HECTOR & TINA PENA
Contact Address:	870 BUEN TIEMPO DR.
Contact Address 2:	Not reported
City,State,Zip:	CHULA VISTA, CA 91910
Facility Status:	Inactive
Facility Type:	TEMPORARY
Category:	STATE
Latitude:	32.63138
Longitude:	-117.03507

AO240 **SMILE SAN DIEGO** **HAZNET** **S113117945**
WNW **585 TELEGRAPH RD** **HWTS** **N/A**
1/8-1/4 **CHULA VISTA, CA 91910**
0.194 mi.
1026 ft. **Site 1 of 4 in cluster AO**

Actual:
243 ft.

Focus Map:
7

HAZNET:

Name:	SMILE SAN DIEGO
Address:	585 TELEGRAPH RD
Address 2:	Not reported
City,State,Zip:	CHULA VISTA, CA 919100000
Contact:	KAREN REYNA
Telephone:	8582793420
Mailing Name:	Not reported
Mailing Address:	585 TELEGRAPH RD
Year:	2009
Gepaid:	CAL000245087
TSD EPA ID:	CAD044429835
CA Waste Code:	223 - Unspecified oil-containing waste
Disposal Method:	-
Tons:	Not reported
Year:	2009
Gepaid:	CAL000245087
TSD EPA ID:	CAD044429835
CA Waste Code:	723 - Liquids with chromium (VI) >= 500 Mg./L
Disposal Method:	-
Tons:	Not reported

SMILE SAN DIEGO (Continued) **S113117945**

Year:	2009
Gepaid:	CAL000245087
TSD EPA ID:	CAD044429835
CA Waste Code:	343 - Unspecified organic liquid mixture
Disposal Method:	-
Tons:	Not reported
Year:	2009
Gepaid:	CAL000245087
TSD EPA ID:	CAD044429835
CA Waste Code:	343 - Unspecified organic liquid mixture
Disposal Method:	H141 - Storage, Bulking, And/Or Transfer Off Site--No Treatment/Reovery (H010-H129) Or (H131-H135)
Tons:	0.0102
Year:	2008
Gepaid:	CAL000245087
TSD EPA ID:	UTD991301748
CA Waste Code:	-
Disposal Method:	H132 - Landfill Or Surface Impoundment That Will Be Closed As Landfill(To Include On-Site Treatment And/Or Stabilization)
Tons:	0.0375
Year:	2008
Gepaid:	CAL000245087
TSD EPA ID:	UTD991301748
CA Waste Code:	343 - Unspecified organic liquid mixture
Disposal Method:	H132 - Landfill Or Surface Impoundment That Will Be Closed As Landfill(To Include On-Site Treatment And/Or Stabilization)
Tons:	0.34
Year:	2008
Gepaid:	CAL000245087
TSD EPA ID:	UTD991301748
CA Waste Code:	352 - Other organic solids
Disposal Method:	H132 - Landfill Or Surface Impoundment That Will Be Closed As Landfill(To Include On-Site Treatment And/Or Stabilization)
Tons:	0.7
Year:	2008
Gepaid:	CAL000245087
TSD EPA ID:	UTD981552177
CA Waste Code:	261 - Polychlorinated biphenyls and material containing PCBs
Disposal Method:	H040 - Incineration--Thermal Destruction Other Than Use As A Fuel
Tons:	0.45182
Year:	2008
Gepaid:	CAL000245087
TSD EPA ID:	CAD028409019
CA Waste Code:	343 - Unspecified organic liquid mixture
Disposal Method:	H061 - Fuel Blending Prior To Energy Recovery At Another Site
Tons:	0.017
Year:	2006
Gepaid:	CAL000245087
TSD EPA ID:	CAL000175030
CA Waste Code:	212 - Oxygenated solvents (acetone, butanol, ethyl acetate, etc.)

SMILE SAN DIEGO (Continued) **S113117945**

Disposal Method: -
Tons: Not reported

Click this hyperlink while viewing on your computer to access
1 additional CA HAZNET: record(s) in the EDR Site Report.

Additional Info:
Year: 2008
Gen EPA ID: CAL000245087

Shipment Date: 20081219
Creation Date: 2/20/2009 18:30:31
Receipt Date: 20081223
Manifest ID: 002369561JJK
Trans EPA ID: CAL000827859
Trans Name: ETS A DIVISION OF STERICYCLE INC
Trans 2 EPA ID: CAL000827859
Trans 2 Name: ETS A DIVISION OF STERICYCLE INC
TSDF EPA ID: CAD028409019
Trans Name: CROSBY & OVERTON
TSDF Alt EPA ID: Not reported
TSDF Alt Name: Not reported
Waste Code Description: 343 - Unspecified organic liquid mixture
RCRA Code: D001
Meth Code: H061 - Fuel Blending Prior To Energy Recovery At Another Site
Quantity Tons: 0.017
Waste Quantity: 5
Quantity Unit: G
Additional Code 1: Not reported
Additional Code 2: Not reported
Additional Code 3: Not reported
Additional Code 4: Not reported
Additional Code 5: Not reported

Shipment Date: 20081201
Creation Date: 4/21/2009 18:30:09
Receipt Date: 20081212
Manifest ID: 002327811FLE
Trans EPA ID: MAD039322250
Trans Name: CLEAN HARBORS ENVIRONMENTAL SERVICES INC
Trans 2 EPA ID: Not reported
Trans 2 Name: SLT
TSDF EPA ID: UTD991301748
Trans Name: CLEAN HARBORS GRASSY MOUNTAIN LLC
TSDF Alt EPA ID: Not reported
TSDF Alt Name: Not reported
Waste Code Description: 343 - Unspecified organic liquid mixture
RCRA Code: Not reported
Meth Code: H132 - Landfill Or Surface Impoundment That Will Be Closed As Landfill(To Include On-Site Treatment And/Or Stabilization)
Quantity Tons: 0.34
Waste Quantity: 100
Quantity Unit: G
Additional Code 1: Not reported
Additional Code 2: Not reported
Additional Code 3: Not reported

SMILE SAN DIEGO (Continued) **S113117945**

Additional Code 4:	Not reported
Additional Code 5:	Not reported
Shipment Date:	20081201
Creation Date:	4/21/2009 18:30:09
Receipt Date:	20081212
Manifest ID:	002327811FLE
Trans EPA ID:	MAD039322250
Trans Name:	CLEAN HARBORS ENVIRONMENTAL SERVICES INC
Trans 2 EPA ID:	Not reported
Trans 2 Name:	SLT
TSDF EPA ID:	UTD991301748
Trans Name:	CLEAN HARBORS GRASSY MOUNTAIN LLC
TSDF Alt EPA ID:	Not reported
TSDF Alt Name:	Not reported
Waste Code Description:	352 - Other organic solids
RCRA Code:	Not reported
Meth Code:	H132 - Landfill Or Surface Impoundment That Will Be Closed As Landfill(To Include On-Site Treatment And/Or Stabilization)
Quantity Tons:	0.7
Waste Quantity:	1400
Quantity Unit:	P
Additional Code 1:	Not reported
Additional Code 2:	Not reported
Additional Code 3:	Not reported
Additional Code 4:	Not reported
Additional Code 5:	Not reported
Shipment Date:	20081201
Creation Date:	4/9/2009 18:30:20
Receipt Date:	20081209
Manifest ID:	002327810FLE
Trans EPA ID:	MAD039322250
Trans Name:	CLEAN HARBORS ENVIRONMENTAL SERVICES INC
Trans 2 EPA ID:	UTR000007708
Trans 2 Name:	SLT EXPRESS WAY
TSDF EPA ID:	UTD981552177
Trans Name:	CLEAN HARBORS ARAGONITE LLC
TSDF Alt EPA ID:	Not reported
TSDF Alt Name:	Not reported
Waste Code Description:	261 - Not reported
RCRA Code:	Not reported
Meth Code:	H040 - Incineration--Thermal Destruction Other Than Use As A Fuel
Quantity Tons:	0.45182
Waste Quantity:	410
Quantity Unit:	K
Additional Code 1:	Not reported
Additional Code 2:	Not reported
Additional Code 3:	Not reported
Additional Code 4:	Not reported
Additional Code 5:	Not reported
Shipment Date:	20081201
Creation Date:	4/21/2009 18:30:09
Receipt Date:	20081212
Manifest ID:	002327811FLE
Trans EPA ID:	MAD039322250

SMILE SAN DIEGO (Continued) **S113117945**

Trans Name:	CLEAN HARBORS ENVIRONMENTAL SERVICES INC
Trans 2 EPA ID:	Not reported
Trans 2 Name:	SLT
TSDF EPA ID:	UTD991301748
Trans Name:	CLEAN HARBORS GRASSY MOUNTAIN LLC
TSDF Alt EPA ID:	Not reported
TSDF Alt Name:	Not reported
Waste Code Description:	- Not reported
RCRA Code:	D009
Meth Code:	H132 - Landfill Or Surface Impoundment That Will Be Closed As Landfill(To Include On-Site Treatment And/Or Stabilization)
Quantity Tons:	0.0375
Waste Quantity:	75
Quantity Unit:	P
Additional Code 1:	Not reported
Additional Code 2:	Not reported
Additional Code 3:	Not reported
Additional Code 4:	Not reported
Additional Code 5:	Not reported

Additional Info:

Year:	2009
Gen EPA ID:	CAL000245087
Shipment Date:	20090828
Creation Date:	1/8/2010 18:30:49
Receipt Date:	20091021
Manifest ID:	004761329JJK
Trans EPA ID:	CAL000827859
Trans Name:	ETS A DIVISION OF STERICYCLE INC
Trans 2 EPA ID:	CAD982492399
Trans 2 Name:	ALL CHEMICAL DISPOSAL INC
TSDF EPA ID:	CAD044429835
Trans Name:	CLEAN HARBORS WILMINGTON LLC
TSDF Alt EPA ID:	Not reported
TSDF Alt Name:	Not reported
Waste Code Description:	343 - Unspecified organic liquid mixture
RCRA Code:	D001
Meth Code:	H141 - Storage, Bulking, And/Or Transfer Off Site--No Treatment/Reovery (H010-H129) Or (H131-H135)
Quantity Tons:	0.0102
Waste Quantity:	3
Quantity Unit:	G
Additional Code 1:	Not reported
Additional Code 2:	Not reported
Additional Code 3:	Not reported
Additional Code 4:	Not reported
Additional Code 5:	Not reported
Shipment Date:	20090828
Creation Date:	1/8/2010 18:30:49
Receipt Date:	20091021
Manifest ID:	004761329JJK
Trans EPA ID:	CAL000827859
Trans Name:	ETS A DIVISION OF STERICYCLE INC
Trans 2 EPA ID:	CAD982492399
Trans 2 Name:	ALL CHEMICAL DISPOSAL INC

SMILE SAN DIEGO (Continued) **S113117945**

TSDF EPA ID:	CAD044429835
Trans Name:	CLEAN HARBORS WILMINGTON LLC
TSDF Alt EPA ID:	Not reported
TSDF Alt Name:	Not reported
Waste Code Description:	223 - Unspecified oil-containing waste
RCRA Code:	Not reported
Meth Code:	- Not reported
Quantity Tons:	Not reported
Waste Quantity:	Not reported
Quantity Unit:	G
Additional Code 1:	Not reported
Additional Code 2:	Not reported
Additional Code 3:	Not reported
Additional Code 4:	Not reported
Additional Code 5:	Not reported
Shipment Date:	20090828
Creation Date:	1/8/2010 18:30:49
Receipt Date:	20091021
Manifest ID:	004761329JJK
Trans EPA ID:	CAL000827859
Trans Name:	ETS A DIVISION OF STERICYCLE INC
Trans 2 EPA ID:	CAD982492399
Trans 2 Name:	ALL CHEMICAL DISPOSAL INC
TSDF EPA ID:	CAD044429835
Trans Name:	CLEAN HARBORS WILMINGTON LLC
TSDF Alt EPA ID:	Not reported
TSDF Alt Name:	Not reported
Waste Code Description:	343 - Unspecified organic liquid mixture
RCRA Code:	Not reported
Meth Code:	- Not reported
Quantity Tons:	Not reported
Waste Quantity:	Not reported
Quantity Unit:	G
Additional Code 1:	Not reported
Additional Code 2:	Not reported
Additional Code 3:	Not reported
Additional Code 4:	Not reported
Additional Code 5:	Not reported
Shipment Date:	20090828
Creation Date:	1/8/2010 18:30:49
Receipt Date:	20091021
Manifest ID:	004761329JJK
Trans EPA ID:	CAL000827859
Trans Name:	ETS A DIVISION OF STERICYCLE INC
Trans 2 EPA ID:	CAD982492399
Trans 2 Name:	ALL CHEMICAL DISPOSAL INC
TSDF EPA ID:	CAD044429835
Trans Name:	CLEAN HARBORS WILMINGTON LLC
TSDF Alt EPA ID:	Not reported
TSDF Alt Name:	Not reported
Waste Code Description:	723 - Liquids with chromium (VI) > 500 mg/l
RCRA Code:	D007
Meth Code:	- Not reported
Quantity Tons:	Not reported
Waste Quantity:	Not reported

SMILE SAN DIEGO (Continued) **S113117945**

Quantity Unit:	G
Additional Code 1:	Not reported
Additional Code 2:	Not reported
Additional Code 3:	Not reported
Additional Code 4:	Not reported
Additional Code 5:	Not reported

Additional Info:

Year:	2002
Gen EPA ID:	CAL000245087
Shipment Date:	20021023
Creation Date:	2/10/2003 18:31:16
Receipt Date:	20021028
Manifest ID:	22164424
Trans EPA ID:	CAL000827859
Trans Name:	Not reported
Trans 2 EPA ID:	Not reported
Trans 2 Name:	Not reported
TSDF EPA ID:	CAL000212588
Trans Name:	Not reported
TSDF Alt EPA ID:	Not reported
TSDF Alt Name:	Not reported
Waste Code Description:	212 - Oxygenated solvents (acetone, butanol, ethyl acetate, etc.
RCRA Code:	D001
Meth Code:	- Not reported
Quantity Tons:	0.0165
Waste Quantity:	5
Quantity Unit:	G
Additional Code 1:	Not reported
Additional Code 2:	Not reported
Additional Code 3:	Not reported
Additional Code 4:	Not reported
Additional Code 5:	Not reported
Shipment Date:	20020606
Creation Date:	8/29/2002 18:31:16
Receipt Date:	20020610
Manifest ID:	21641131
Trans EPA ID:	CAL000827859
Trans Name:	Not reported
Trans 2 EPA ID:	Not reported
Trans 2 Name:	Not reported
TSDF EPA ID:	CAL000212588
Trans Name:	Not reported
TSDF Alt EPA ID:	Not reported
TSDF Alt Name:	Not reported
Waste Code Description:	212 - Oxygenated solvents (acetone, butanol, ethyl acetate, etc.
RCRA Code:	D001
Meth Code:	- Not reported
Quantity Tons:	0.0132
Waste Quantity:	4
Quantity Unit:	G
Additional Code 1:	Not reported
Additional Code 2:	Not reported
Additional Code 3:	Not reported
Additional Code 4:	Not reported

SMILE SAN DIEGO (Continued) **S113117945**

Additional Code 5: Not reported

Additional Info:
Year: 2006
Gen EPA ID: CAL000245087

Shipment Date: 20060223
Creation Date: 9/27/2006 18:36:37
Receipt Date: 20060831
Manifest ID: 24427394
Trans EPA ID: CAL000827859
Trans Name: ETS A DVISION OF STERICYLE INC
Trans 2 EPA ID: Not reported
Trans 2 Name: Not reported
TSDF EPA ID: CAL000175030
Trans Name: ECO SOLUTIONS A DIVISION OF STERICYCLE INC
TSDF Alt EPA ID: CAL000175030
TSDF Alt Name: Not reported
Waste Code Description: 212 - Oxygenated solvents (acetone, butanol, ethyl acetate, etc.
RCRA Code: D001
Meth Code: - Not reported
Quantity Tons: Not reported
Waste Quantity: 5
Quantity Unit: Not reported
Additional Code 1: Not reported
Additional Code 2: Not reported
Additional Code 3: Not reported
Additional Code 4: Not reported
Additional Code 5: Not reported

HWTS:
Name: SMILE SAN DIEGO
Address: 585 TELEGRAPH RD
Address 2: Not reported
City,State,Zip: CHULA VISTA, CA 91910
EPA ID: CAL000245087
Inactive Date: 06/30/2008
Create Date: 03/11/2002
Last Act Date: Not reported
Mailing Name: Not reported
Mailing Address: 585 TELEGRAPH RD
Mailing Address 2: Not reported
Mailing City,State,Zip: CHULA VISTA, CA 919100000
Owner Name: FAMILY DENTAL GROUP
Owner Address: 5482 COMPLEX ST STE-112
Owner Address 2: Not reported
Owner City,State,Zip: SAN DIEGO, CA 921230000
Contact Name: KAREN REYNA
Contact Address: 5482 COMPLEX ST STE 112
Contact Address 2: Not reported
City,State,Zip: SAN DIEGO, CA 921230000
Facility Status: Inactive
Facility Type: PERMANENT
Category: STATE
Latitude: 32.62811
Longitude: -117.03756

SMILE SAN DIEGO (Continued) **S113117945**

NAICS:

EPA ID:	CAL000245087
Create Date:	2002-03-14 16:36:30.000
NAICS Code:	62121
NAICS Description:	Offices of Dentists
Issued EPA ID Date:	2002-03-11 00:00:00
Inactive Date:	2008-06-30 00:00:00
Facility Name:	SMILE SAN DIEGO
Facility Address:	585 TELEGRAPH RD
Facility Address 2:	Not reported
Facility City:	CHULA VISTA
Facility County:	Not reported
Facility State:	CA
Facility Zip:	919100000

AP241 **BONITA CHIROPRACTIC** **San Diego Co. HMMD** **S100856716**
East **4068 BONITA RD** **N/A**
1/8-1/4 **BONITA, CA 91902**
0.197 mi.
1038 ft. **Site 1 of 3 in cluster AP**

Actual:
71 ft.

Focus Map:
2

HMMD SAN DIEGO:

Name:	BONITA CHIROPRACTIC
Address:	4068 BONITA RD
City,State,Zip:	BONITA, CA 91902
Permit Number:	136524
Business Type:	6HK18
EPA Id Number:	CAL000075384
APN:	591-252-29-00
Last HMMD Inspection:	07/15/1996
Facility Telephone:	619-470-1953
Permit Status:	INAC
Permit Expiration:	09/30/1996
Date Last Updated:	11/02/2012
Facility Owner:	NICHOLAS FARELLA
Facility Mailing Address:	4068 BONITA RD
Facility Mailing City:	BONITA
Facility Mailing State:	CA
Facility Mailing Zip:	91902-
UST Owner:	Not reported
Handle Regulated Hazmat:	Not reported
Own Or Operate UST:	Not reported
Subject To APSA:	Not reported
Generate Haz Waste:	Y
Treat Haz Waste:	Not reported
Generate Medical Waste:	Not reported

AP242 **BONITA CHIROPRACTIC** **HAZNET** **S113050485**
East **4068 BONITA RD** **HWTS** **N/A**
1/8-1/4 **BONITA, CA 91902**
0.197 mi.
1038 ft. **Site 2 of 3 in cluster AP**

Actual:
71 ft.

Focus Map:
2

HAZNET:

Name:	BONITA CHIROPRACTIC
Address:	4068 BONITA RD
Address 2:	Not reported
City,State,Zip:	BONITA, CA 919020000
Contact:	DORA GARCIA
Telephone:	6194701953
Mailing Name:	Not reported
Mailing Address:	4250 BONITA RD
Year:	1995
Gepaid:	CAL000075384
TSD EPA ID:	CAD981402522
CA Waste Code:	541 - Photochemicals/photoprocessing waste
Disposal Method:	R01 - Recycler
Tons:	0.0208
Year:	1993
Gepaid:	CAL000075384
TSD EPA ID:	CAD981402522
CA Waste Code:	541 - Photochemicals/photoprocessing waste
Disposal Method:	R01 - Recycler
Tons:	0.0208

Additional Info:

Year:	1995
Gen EPA ID:	CAL000075384
Shipment Date:	19950526
Creation Date:	10/24/1995 0:00:00
Receipt Date:	19950601
Manifest ID:	95436870
Trans EPA ID:	CAD131838849
Trans Name:	Not reported
Trans 2 EPA ID:	CAD982433575
Trans 2 Name:	Not reported
TSDF EPA ID:	CAD981402522
Trans Name:	Not reported
TSDF Alt EPA ID:	Not reported
TSDF Alt Name:	Not reported
Waste Code Description:	541 - Photochemicals / photo processing waste
RCRA Code:	D011
Meth Code:	R01 - Recycler
Quantity Tons:	0.0208
Waste Quantity:	5
Quantity Unit:	G
Additional Code 1:	Not reported
Additional Code 2:	Not reported
Additional Code 3:	Not reported
Additional Code 4:	Not reported
Additional Code 5:	Not reported

BONITA CHIROPRACTIC (Continued) **S113050485**

Additional Info:

Year:	1993
Gen EPA ID:	CAL000075384
Shipment Date:	19930922
Creation Date:	9/12/1995 0:00:00
Receipt Date:	19930928
Manifest ID:	93112215
Trans EPA ID:	CAD131838849
Trans Name:	Not reported
Trans 2 EPA ID:	CAD982433575
Trans 2 Name:	Not reported
TSDF EPA ID:	CAD981402522
Trans Name:	Not reported
TSDF Alt EPA ID:	Not reported
TSDF Alt Name:	Not reported
Waste Code Description:	541 - Photochemicals / photo processing waste
RCRA Code:	D011
Meth Code:	R01 - Recycler
Quantity Tons:	0.0208
Waste Quantity:	5
Quantity Unit:	G
Additional Code 1:	Not reported
Additional Code 2:	Not reported
Additional Code 3:	Not reported
Additional Code 4:	Not reported
Additional Code 5:	Not reported

HWTS:

Name:	BONITA CHIROPRACTIC
Address:	4068 BONITA RD
Address 2:	Not reported
City,State,Zip:	BONITA, CA 91902
EPA ID:	CAL000075384
Inactive Date:	06/30/1998
Create Date:	05/07/1992
Last Act Date:	Not reported
Mailing Name:	Not reported
Mailing Address:	4250 BONITA RD
Mailing Address 2:	Not reported
Mailing City,State,Zip:	BONITA, CA 919021420
Owner Name:	FARELLA NICHOLAS F DC
Owner Address:	Not reported
Owner Address 2:	Not reported
Owner City,State,Zip:	Not reported
Contact Name:	DORA GARCIA
Contact Address:	INACT PER 98VQ FINAL NOTICE
Contact Address 2:	Not reported
City,State,Zip:	Not reported
Facility Status:	Inactive
Facility Type:	PERMANENT
Category:	STATE
Latitude:	32.658911
Longitude:	-117.039276

243
SSW
1/8-1/4
0.199 mi.
1051 ft.

PLAZA CENTER AUTOMOTIVE
715 E NAPLES ST
CHULA VISTA, CA 91911

San Diego Co. HMMD **S106064254**
N/A

Actual:
341 ft.

Focus Map:
7

HMMD SAN DIEGO:

Name:	PLAZA CENTER AUTOMOTIVE
Address:	715 E NAPLES ST
City,State,Zip:	CHULA VISTA, CA 91911
Permit Number:	134509
Business Type:	6HK20
EPA Id Number:	Not reported
APN:	DEH-134509
Last HMMD Inspection:	Not reported
Facility Telephone:	Not reported
Permit Status:	INAC
Permit Expiration:	02/28/2002
Date Last Updated:	11/02/2012
Facility Owner:	Not reported
Facility Mailing Address:	Not reported
Facility Mailing City:	Not reported
Facility Mailing State:	Not reported
Facility Mailing Zip:	Not reported
UST Owner:	Not reported
Handle Regulated Hazmat:	Not reported
Own Or Operate UST:	Not reported
Subject To APSA:	Not reported
Generate Haz Waste:	Not reported
Treat Haz Waste:	Not reported
Generate Medical Waste:	Not reported

AQ244
SSW
1/8-1/4
0.199 mi.
1053 ft.

BARBARA BARDTMEN
627 MARIPOSA CIR.
CHULA VISTA, CA 91911

Site 1 of 9 in cluster AQ

HAZNET **S123073956**
HWTS **N/A**

Actual:
319 ft.

Focus Map:
7

HAZNET:

Name:	BARBARA BARDTMEN
Address:	627 MARIPOSA CIR.
Address 2:	Not reported
City,State,Zip:	CHULA VISTA, CA 91911
Contact:	BARBARA BARDTMEN
Telephone:	8187445641
Mailing Name:	Not reported
Mailing Address:	627 MARIPOSA CIR.
Year:	2017
Gepaid:	CAC002939876
TSD EPA ID:	AZC950823111
CA Waste Code:	151 - Asbestos containing waste
Disposal Method:	H132 - Landfill Or Surface Impoundment That Will Be Closed As Landfill(To Include On-Site Treatment And/Or Stabilization)
Tons:	0.23

Additional Info:

Year:	2017

BARBARA BARDTMEN (Continued) **S123073956**

Gen EPA ID:	CAC002939876
Shipment Date:	20171211
Creation Date:	8/1/2018 18:31:15
Receipt Date:	20171214
Manifest ID:	017219925JJK
Trans EPA ID:	CAL000419409
Trans Name:	SAN DIEGO ABATEMENT SERVICES
Trans 2 EPA ID:	CAR000049064
Trans 2 Name:	ENVIRONMENTAL CONTRACTORS TRANSPORTATION INC
TSDF EPA ID:	AZC950823111
Trans Name:	LA PAZ COUNTY LANDFILL
TSDF Alt EPA ID:	Not reported
TSDF Alt Name:	Not reported
Waste Code Description:	151 - Asbestos-containing waste
RCRA Code:	Not reported
Meth Code:	H132 - Landfill Or Surface Impoundment That Will Be Closed As Landfill(To Include On-Site Treatment And/Or Stabilization)
Quantity Tons:	0.23
Waste Quantity:	1
Quantity Unit:	Y
Additional Code 1:	Not reported
Additional Code 2:	Not reported
Additional Code 3:	Not reported
Additional Code 4:	Not reported
Additional Code 5:	Not reported

HWTS:

Name:	BARBARA BARDTMEN
Address:	627 MARIPOSA CIR.
Address 2:	Not reported
City,State,Zip:	CHULA VISTA, CA 91911
EPA ID:	CAC002939876
Inactive Date:	03/13/2018
Create Date:	12/11/2017
Last Act Date:	Not reported
Mailing Name:	Not reported
Mailing Address:	627 MARIPOSA CIR.
Mailing Address 2:	Not reported
Mailing City,State,Zip:	CHULA VISTA, CA 91911
Owner Name:	BARBARA BARDTMEN
Owner Address:	627 MARIPOSA CIR.
Owner Address 2:	Not reported
Owner City,State,Zip:	CHULA VISTA, CA 91911
Contact Name:	BARBARA BARDTMEN
Contact Address:	627 MARIPOSA CIR.
Contact Address 2:	Not reported
City,State,Zip:	CHULA VISTA, CA 91911
Facility Status:	Inactive
Facility Type:	TEMPORARY
Category:	STATE
Latitude:	32.624594
Longitude:	-117.036045

AR245 **MARK HENSLER** **HAZNET** **S112986998**
SW **796 LORI LN** **HWTS** **N/A**
1/8-1/4 **CHULA VISTA, CA 91910**
0.201 mi.
1060 ft. **Site 1 of 4 in cluster AR**

Actual:
338 ft.

Focus Map:
4

HAZNET:

Name:	MARK HENSLER
Address:	796 LORI LN
Address 2:	Not reported
City,State,Zip:	CHULA VISTA, CA 919106512
Contact:	MARK HENSLER
Telephone:	6198292727
Mailing Name:	Not reported
Mailing Address:	796 LORI LN
Year:	2011
Gepaid:	CAC002667601
TSD EPA ID:	AZC950823111
CA Waste Code:	151 - Asbestos containing waste
Disposal Method:	H132 - Landfill Or Surface Impoundment That Will Be Closed As Landfill(To Include On-Site Treatment And/Or Stabilization)
Tons:	1.2

Additional Info:

Year:	2011
Gen EPA ID:	CAC002667601
Shipment Date:	20110529
Creation Date:	10/22/2011 18:30:13
Receipt Date:	20110609
Manifest ID:	007868551JJK
Trans EPA ID:	CAL000160111
Trans Name:	ALLIANCE ENVIRONMENTAL GROUP
Trans 2 EPA ID:	CAR000049064
Trans 2 Name:	ECTI
TSDF EPA ID:	AZC950823111
Trans Name:	LA PAZ RECLAMATION SITE
TSDF Alt EPA ID:	Not reported
TSDF Alt Name:	Not reported
Waste Code Description:	151 - Asbestos-containing waste
RCRA Code:	Not reported
Meth Code:	H132 - Landfill Or Surface Impoundment That Will Be Closed As Landfill(To Include On-Site Treatment And/Or Stabilization)
Quantity Tons:	1.2
Waste Quantity:	3
Quantity Unit:	Y
Additional Code 1:	Not reported
Additional Code 2:	Not reported
Additional Code 3:	Not reported
Additional Code 4:	Not reported
Additional Code 5:	Not reported

HWTS:

Name:	MARK HENSLER
Address:	796 LORI LN
Address 2:	Not reported

MARK HENSLER (Continued) **S112986998**

City,State,Zip:	CHULA VISTA, CA 91910
EPA ID:	CAC002667601
Inactive Date:	11/20/2011
Create Date:	05/23/2011
Last Act Date:	Not reported
Mailing Name:	Not reported
Mailing Address:	796 LORI LN
Mailing Address 2:	Not reported
Mailing City,State,Zip:	CHULA VISTA, CA 919106512
Owner Name:	MARK HENSLER
Owner Address:	796 LORI LN
Owner Address 2:	Not reported
Owner City,State,Zip:	CHULA VISTA, CA 919106512
Contact Name:	MARK HENSLER
Contact Address:	796 LORI LN
Contact Address 2:	Not reported
City,State,Zip:	CHULA VISTA, CA 919106512
Facility Status:	Inactive
Facility Type:	TEMPORARY
Category:	STATE
Latitude:	32.634485
Longitude:	-117.038284

AS246 **CHULA VISTA VETERANS HOME** **FINDS** **1016434905**
SSW **700 E NAPLES CT** **N/A**
1/8-1/4 **CHULA VISTA, CA 91911**
0.202 mi.
1067 ft. **Site 1 of 13 in cluster AS**

Actual:
370 ft.

Focus Map:
7

FINDS:
Registry ID: 110070662241

Click Here for FRS Facility Detail Report:

Environmental Interest/Information System:
RCRAInfo is a national information system that supports the Resource Conservation and Recovery Act (RCRA) program through the tracking of events and activities related to facilities that generate, transport, and treat, store, or dispose of hazardous waste. RCRAInfo allows RCRA program staff to track the notification, permit, compliance, and corrective action activities required under RCRA.
Registry ID: 110055875012

Click Here for FRS Facility Detail Report:

Environmental Interest/Information System:
STATE MASTER

Click this hyperlink while viewing on your computer to access additional FINDS: detail in the EDR Site Report.

AS247 **CHULA VISTA VETERANS HOME** **RCRA NonGen / NLR** **1025856639**
SSW **700 E NAPLES CT** **CAC003036969**
1/8-1/4 **CHULA VISTA, CA 91911**
0.202 mi.
1067 ft. **Site 2 of 13 in cluster AS**

Actual:
370 ft.

Focus Map:
7

RCRA NonGen / NLR:

Date Form Received by Agency:	20191003
Handler Name:	CHULA VISTA VETERANS HOME
Handler Address:	700 E NAPLES CT
Handler City,State,Zip:	CHULA VISTA, CA 91911-6821
EPA ID:	CAC003036969
Contact Name:	MELVIN SAMSON
Contact Address:	700 E NAPLES CT
Contact City,State,Zip:	CHULA VISTA, CA 91911-6821
Contact Telephone:	619-205-1114
Contact Fax:	Not reported
Contact Email:	MELVIN.SAMSON@CALVET.CA.GOV
Contact Title:	Not reported
EPA Region:	09
Land Type:	Not reported
Federal Waste Generator Description:	Not a generator, verified
Non-Notifier:	Not reported
Biennial Report Cycle:	Not reported
Accessibility:	Not reported
Active Site Indicator:	Not reported
State District Owner:	Not reported
State District:	Not reported
Mailing Address:	700 E NAPLES CT
Mailing City,State,Zip:	CHULA VISTA, CA 91911-6821
Owner Name:	CHULA VISTA VETERANS HOME
Owner Type:	Other
Operator Name:	MELVIN SAMSON
Operator Type:	Other
Short-Term Generator Activity:	No
Importer Activity:	No
Mixed Waste Generator:	No
Transporter Activity:	No
Transfer Facility Activity:	No
Recycler Activity with Storage:	No
Small Quantity On-Site Burner Exemption:	No
Smelting Melting and Refining Furnace Exemption:	No
Underground Injection Control:	No
Off-Site Waste Receipt:	No
Universal Waste Indicator:	No
Universal Waste Destination Facility:	No
Federal Universal Waste:	No
Active Site Fed-Reg Treatment Storage and Disposal Facility:	Not reported
Active Site Converter Treatment storage and Disposal Facility:	Not reported
Active Site State-Reg Treatment Storage and Disposal Facility:	Not reported
Active Site State-Reg Handler:	---
Federal Facility Indicator:	Not reported
Hazardous Secondary Material Indicator:	N
Sub-Part K Indicator:	Not reported
Commercial TSD Indicator:	No
Treatment Storage and Disposal Type:	Not reported
2018 GPRA Permit Baseline:	Not on the Baseline
2018 GPRA Renewals Baseline:	Not on the Baseline
Permit Renewals Workload Universe:	Not reported

CHULA VISTA VETERANS HOME (Continued) **1025856639**

Permit Workload Universe:	Not reported
Permit Progress Universe:	Not reported
Post-Closure Workload Universe:	Not reported
Closure Workload Universe:	Not reported
202 GPRA Corrective Action Baseline:	No
Corrective Action Workload Universe:	No
Subject to Corrective Action Universe:	No
Non-TSDFs Where RCRA CA has Been Imposed Universe:	No
TSDFs Potentially Subject to CA Under 3004 (u)/(v) Universe:	No
TSDFs Only Subject to CA under Discretionary Auth Universe:	No
Corrective Action Priority Ranking:	No NCAPS ranking
Environmental Control Indicator:	No
Institutional Control Indicator:	No
Human Exposure Controls Indicator:	N/A
Groundwater Controls Indicator:	N/A
Operating TSDF Universe:	Not reported
Full Enforcement Universe:	Not reported
Significant Non-Complier Universe:	No
Unaddressed Significant Non-Complier Universe:	No
Addressed Significant Non-Complier Universe:	No
Significant Non-Complier With a Compliance Schedule Universe:	No
Financial Assurance Required:	Not reported
Handler Date of Last Change:	20191004
Recognized Trader-Importer:	No
Recognized Trader-Exporter:	No
Importer of Spent Lead Acid Batteries:	No
Exporter of Spent Lead Acid Batteries:	No
Recycler Activity Without Storage:	No
Manifest Broker:	No
Sub-Part P Indicator:	No

Handler - Owner Operator:

Owner/Operator Indicator:	Operator
Owner/Operator Name:	MELVIN SAMSON
Legal Status:	Other
Date Became Current:	Not reported
Date Ended Current:	Not reported
Owner/Operator Address:	700 E NAPLES CT
Owner/Operator City,State,Zip:	CHULA VISTA, CA 91911-6821
Owner/Operator Telephone:	619-205-1114
Owner/Operator Telephone Ext:	Not reported
Owner/Operator Fax:	Not reported
Owner/Operator Email:	Not reported

Owner/Operator Indicator:	Owner
Owner/Operator Name:	CHULA VISTA VETERANS HOME
Legal Status:	Other
Date Became Current:	Not reported
Date Ended Current:	Not reported
Owner/Operator Address:	700 E NAPLES CT
Owner/Operator City,State,Zip:	CHULA VISTA, CA 91911-6821
Owner/Operator Telephone:	619-205-1114
Owner/Operator Telephone Ext:	Not reported
Owner/Operator Fax:	Not reported
Owner/Operator Email:	Not reported

CHULA VISTA VETERANS HOME (Continued) **1025856639**

Historic Generators:
Receive Date: 20191003
Handler Name: CHULA VISTA VETERANS HOME
Federal Waste Generator Description: Not a generator, verified
State District Owner: Not reported
Large Quantity Handler of Universal Waste: No
Recognized Trader Importer: No
Recognized Trader Exporter: No
Spent Lead Acid Battery Importer: No
Spent Lead Acid Battery Exporter: No
Current Record: Yes
Non Storage Recycler Activity: Not reported
Electronic Manifest Broker: Not reported

List of NAICS Codes and Descriptions:
NAICS Code: 238210
NAICS Description: ELECTRICAL CONTRACTORS AND OTHER WIRING INSTALLATION CONTRACTORS

Facility Has Received Notices of Violations:
Violations: No Violations Found

Evaluation Action Summary:
Evaluations: No Evaluations Found

AS248 **AT&T MOBILITY - TELEGRAPH CANYON (USID14003)** **San Diego Co. HMMD** **S106065861**
SSW **700 E NAPLES CT** **CERS** **N/A**
1/8-1/4 **CHULA VISTA, CA 91911**
0.202 mi.
1067 ft. **Site 3 of 13 in cluster AS**

Actual:
370 ft.

Focus Map:
7

HMMD SAN DIEGO:
Name: AT&T MOBILITY - SD 0331
Address: 700 E NAPLES CT
City,State,Zip: CHULA VISTA, CA 91911
Permit Number: 204989
Business Type: 6HK18
EPA Id Number: Not reported
APN: 618-200-46-01
Last HMMD Inspection: 09/29/2011
Facility Telephone: 800-638-2822
Permit Status: OPEN
Permit Expiration: 06/30/2013
Date Last Updated: 11/02/2012
Facility Owner: AT&T MOBILITY
Facility Mailing Address: PO BOX 5095, RM 3E0000
Facility Mailing City: San Ramon
Facility Mailing State: CA
Facility Mailing Zip: 94583
UST Owner: Not reported
Handle Regulated Hazmat: Y
Own Or Operate UST: Not reported
Subject To APSA: Not reported
Generate Haz Waste: Not reported
Treat Haz Waste: Not reported
Generate Medical Waste: Not reported

AT&T MOBILITY - TELEGRAPH CANYON (USID14003) (Continued) **S106065861**

Inventory Active Permits (not SQG Medical):

Permit Number:	204989
Update Date:	11/02/2012
Case Number:	7664-93-9
Name:	SULFURIC ACID 10%
Other Information:	Not reported
Material Waste:	Material
Hazardous Categories 1:	REACTIVE
Hazardous Categories 2:	ACUTE

Name:	AT&T WIRELESS SERVICES
Address:	700 E NAPLES CT
City,State,Zip:	CHULA VISTA, CA 91911
Permit Number:	139167
Business Type:	6HK18
EPA Id Number:	Not reported
APN:	618-200-46-01
Last HMMD Inspection:	02/06/2003
Facility Telephone:	858-571-4100
Permit Status:	CHNG
Permit Expiration:	01/31/2006
Date Last Updated:	11/02/2012
Facility Owner:	AT&T WIRELESS SERVICES, INC
Facility Mailing Address:	8645 154TH AVE NE
Facility Mailing City:	REDMOND
Facility Mailing State:	WA
Facility Mailing Zip:	98052
UST Owner:	Not reported
Handle Regulated Hazmat:	Y
Own Or Operate UST:	Not reported
Subject To APSA:	Not reported
Generate Haz Waste:	Not reported
Treat Haz Waste:	Not reported
Generate Medical Waste:	Not reported

Name:	AT&T MOBILITY - TELEGRAPH CANYON (USID14003)
Address:	700 E NAPLES CT
City,State,Zip:	CHULA VISTA, CA 91911
Permit Number:	Not reported
Business Type:	Not reported
EPA Id Number:	Not reported
APN:	Not reported
Last HMMD Inspection:	Not reported
Facility Telephone:	(800) 638-2822
Permit Status:	Permit Renewed
Permit Expiration:	Not reported
Date Last Updated:	12/17/2021
Facility Owner:	Not reported
Facility Mailing Address:	308 S. Akard St., 17th Floor, Dallas, TX 75202
Facility Mailing City:	Not reported
Facility Mailing State:	Not reported
Facility Mailing Zip:	Not reported
UST Owner:	N
Handle Regulated Hazmat:	Not reported
Own Or Operate UST:	Not reported
Subject To APSA:	Not reported

AT&T MOBILITY - TELEGRAPH CANYON (USID14003) (Continued) **S106065861**

Generate Haz Waste: N
Treat Haz Waste: N
Generate Medical Waste: Not reported

Waste and Materials:
Record ID: DEH2005-HUPFP-204989
Permit Status: Permit Renewed
Active Permit: Y
Child Record Id: DEH2019-HCHEM-0207998
Trade Secret: N
Hazardous Material Type: Mixture
Last Updated: 2019-09-26T02:30:40.000
Chemical Name: Lead Acid Batteries
Common Name: Lead Acid Batteries
Case Number: Not reported

Record ID: DEH2005-HUPFP-204989
Permit Status: Permit Renewed
Active Permit: Y
Child Record Id: DEH2017-HCHEM-0132106
Trade Secret: N
Hazardous Material Type: Mixture
Last Updated: 2017-06-22T02:31:42.000
Chemical Name: Lead-Acid Batteries
Common Name: Lead-Acid Batteries
Case Number: Not reported

Record ID: DEH2005-HUPFP-204989
Permit Status: Permit Renewed
Active Permit: Y
Child Record Id: DEH2021-HCHEM-0297790
Trade Secret: N
Hazardous Material Type: Mixture
Last Updated: 2021-12-17T02:31:20.000
Chemical Name: Lead Acid Batteries
Common Name: Lead Acid Batteries
Case Number: Not reported

Record ID: DEH2005-HUPFP-204989
Permit Status: Permit Renewed
Active Permit: Y
Child Record Id: DEH2018-HCHEM-0172412
Trade Secret: N
Hazardous Material Type: Mixture
Last Updated: 2018-06-13T02:31:23.000
Chemical Name: Lead Acid Batteries
Common Name: Lead Acid Batteries
Case Number: Not reported

CERS:
Name: VETERAN'S HOME OF CALIFORNIA-CHULA VISTA
Address: 700 E NAPLES CT
City,State,Zip: CHULA VISTA, CA 91911
Site ID: 168999
CERS ID: 10358965
CERS Description: Chemical Storage Facilities

AT&T MOBILITY - TELEGRAPH CANYON (USID14003) (Continued) **S106065861**

Violations:

Site ID:	168999
Site Name:	VETERAN'S HOME OF CALIFORNIA-CHULA VISTA
Violation Date:	02-13-2015
Citation:	22 CCR 12 66262.34(d) - California Code of Regulations, Title 22, Chapter 12, Section(s) 66262.34(d)
Violation Description:	Failure to dispose of hazardous waste within 180 days (or 270 if waste is transported over 200 miles) for the generator who generates less than 1000 kilogram per month, but more than 100 kilograms per month.
Violation Notes:	Returned to compliance on 02/19/2015.
Violation Division:	San Diego County Department of Env Health
Violation Program:	HW
Violation Source:	CERS,

Site ID:	168999
Site Name:	VETERAN'S HOME OF CALIFORNIA-CHULA VISTA
Violation Date:	02-13-2015
Citation:	HSC 6.95 25508.2 - California Health and Safety Code, Chapter 6.95, Section(s) 25508.2
Violation Description:	Failure to annually review and electronically certify that the business plan is complete, accurate, and up-to-date.
Violation Notes:	Returned to compliance on 02/19/2015.
Violation Division:	San Diego County Department of Env Health
Violation Program:	HMRRP
Violation Source:	CERS,

Site ID:	168999
Site Name:	VETERAN'S HOME OF CALIFORNIA-CHULA VISTA
Violation Date:	02-13-2015
Citation:	HSC 6.95 25507 - California Health and Safety Code, Chapter 6.95, Section(s) 25507
Violation Description:	Failure to adequately establish and implement a business plan when storing/handling a hazardous material at or above reportable quantities.
Violation Notes:	Returned to compliance on 02/19/2015.
Violation Division:	San Diego County Department of Env Health
Violation Program:	HMRRP
Violation Source:	CERS,

Site ID:	168999
Site Name:	VETERAN'S HOME OF CALIFORNIA-CHULA VISTA
Violation Date:	02-13-2015
Citation:	19 CCR 6.95 25508(a)(1) - California Code of Regulations, Title 19, Chapter 6.95, Section(s) 25508(a)(1)
Violation Description:	Failure to complete and electronically submit the Business Activities Page and/or Business Owner Operator Identification Page.
Violation Notes:	Returned to compliance on 02/19/2015.
Violation Division:	San Diego County Department of Env Health
Violation Program:	HMRRP
Violation Source:	CERS,

Evaluation:

Eval General Type:	Compliance Evaluation Inspection
Eval Date:	01-12-2017
Violations Found:	No
Eval Type:	Routine done by local agency

AT&T MOBILITY - TELEGRAPH CANYON (USID14003) (Continued) **S106065861**

Eval Notes:	Inspector: Luna Raisa Inspection ID:5607028
Eval Division:	San Diego County Department of Env Health
Eval Program:	HMRRP
Eval Source:	CERS,
Eval General Type:	Compliance Evaluation Inspection
Eval Date:	05-13-2019
Violations Found:	No
Eval Type:	Routine done by local agency
Eval Notes:	Inspector: Farhang Farnaz Inspection ID:6086770
Eval Division:	San Diego County Department of Env Health
Eval Program:	HMRRP
Eval Source:	CERS,
Eval General Type:	Compliance Evaluation Inspection
Eval Date:	02-13-2015
Violations Found:	Yes
Eval Type:	Routine done by local agency
Eval Notes:	Inspector: Campanella Luke Inspection ID:4098829
Eval Division:	San Diego County Department of Env Health
Eval Program:	HW
Eval Source:	CERS,
Eval General Type:	Compliance Evaluation Inspection
Eval Date:	05-13-2019
Violations Found:	No
Eval Type:	Routine done by local agency
Eval Notes:	Inspector: Farhang Farnaz Inspection ID:6086770
Eval Division:	San Diego County Department of Env Health
Eval Program:	HW
Eval Source:	CERS,
Eval General Type:	Compliance Evaluation Inspection
Eval Date:	02-13-2015
Violations Found:	Yes
Eval Type:	Routine done by local agency
Eval Notes:	Inspector: Campanella Luke Inspection ID:4098829
Eval Division:	San Diego County Department of Env Health
Eval Program:	HMRRP
Eval Source:	CERS,

Coordinates:

Site ID:	168999
Facility Name:	VETERAN'S HOME OF CALIFORNIA-CHULA VISTA
Env Int Type Code:	HMBP
Program ID:	10358965
Coord Name:	Not reported
Ref Point Type Desc:	Center of a facility or station.,
Latitude:	32.621000
Longitude:	-117.024470

Affiliation:

Affiliation Type Desc:	Operator
Entity Name:	VETERAN'S HOME OF CALIFORNIA - CHULA VISTA
Entity Title:	Not reported
Affiliation Address:	Not reported

AT&T MOBILITY - TELEGRAPH CANYON (USID14003) (Continued) **S106065861**

Affiliation City:	Not reported
Affiliation State:	Not reported
Affiliation Country:	Not reported
Affiliation Zip:	Not reported
Affiliation Phone:	(619) 482-6010,
Affiliation Type Desc:	Environmental Contact
Entity Name:	Sheri Hunnicutt
Entity Title:	Not reported
Affiliation Address:	700 E NAPLES CT
Affiliation City:	CHULA VISTA
Affiliation State:	CA
Affiliation Country:	Not reported
Affiliation Zip:	91911
Affiliation Phone:	,
Affiliation Type Desc:	Document Preparer
Entity Name:	Sheri Hunnicutt
Entity Title:	Not reported
Affiliation Address:	Not reported
Affiliation City:	Not reported
Affiliation State:	Not reported
Affiliation Country:	Not reported
Affiliation Zip:	Not reported
Affiliation Phone:	,
Affiliation Type Desc:	Legal Owner
Entity Name:	STATE OF CALIFORNIA
Entity Title:	Not reported
Affiliation Address:	P.O. Box 942895
Affiliation City:	Sacramento
Affiliation State:	CA
Affiliation Country:	United States
Affiliation Zip:	94295
Affiliation Phone:	(619) 482-6010,
Affiliation Type Desc:	Parent Corporation
Entity Name:	VETERAN'S HOME OF CALIFORNIA-CHULA VISTA
Entity Title:	Not reported
Affiliation Address:	Not reported
Affiliation City:	Not reported
Affiliation State:	Not reported
Affiliation Country:	Not reported
Affiliation Zip:	Not reported
Affiliation Phone:	,
Affiliation Type Desc:	CUPA District
Entity Name:	San Diego County Env Health Qlty
Entity Title:	Not reported
Affiliation Address:	PO Box 129261
Affiliation City:	San Diego
Affiliation State:	CA
Affiliation Country:	Not reported
Affiliation Zip:	92112-9261
Affiliation Phone:	(858) 505-6880,
Affiliation Type Desc:	Facility Mailing Address

AT&T MOBILITY - TELEGRAPH CANYON (USID14003) (Continued) **S106065861**

Entity Name: Mailing Address
Entity Title: Not reported
Affiliation Address: 700 E Naples Ct
Affiliation City: San Diego
Affiliation State: CA
Affiliation Country: Not reported
Affiliation Zip: 91911
Affiliation Phone: ,

Affiliation Type Desc: Identification Signer
Entity Name: Sheri Hunnicutt
Entity Title: HEALTH & SAFETY OFFICER
Affiliation Address: Not reported
Affiliation City: Not reported
Affiliation State: Not reported
Affiliation Country: Not reported
Affiliation Zip: Not reported
Affiliation Phone: ,

Name: AT&T MOBILITY - TELEGRAPH CANYON (USID14003)
Address: 700 E NAPLES CT
City,State,Zip: CHULA VISTA, CA 91911
Site ID: 8971
CERS ID: 10188127
CERS Description: Chemical Storage Facilities

Evaluation:
Eval General Type: Compliance Evaluation Inspection
Eval Date: 03-15-2019
Violations Found: No
Eval Type: Routine done by local agency
Eval Notes: Inspector: Kiener Michael Inspection ID:6095707
Eval Division: San Diego County Department of Env Health
Eval Program: HMRRP
Eval Source: CERS,

Eval General Type: Compliance Evaluation Inspection
Eval Date: 01-23-2015
Violations Found: No
Eval Type: Routine done by local agency
Eval Notes: Inspector: Khan Steven Inspection ID:4086993
Eval Division: San Diego County Department of Env Health
Eval Program: HMRRP
Eval Source: CERS,

Eval General Type: Compliance Evaluation Inspection
Eval Date: 01-23-2017
Violations Found: No
Eval Type: Routine done by local agency
Eval Notes: Inspector: Khan Steven Inspection ID:5592557
Eval Division: San Diego County Department of Env Health
Eval Program: HMRRP
Eval Source: CERS,

Coordinates:
Site ID: 8971

AT&T MOBILITY - TELEGRAPH CANYON (USID14003) (Continued) **S106065861**

Facility Name:	AT&T Mobility - TELEGRAPH CANYON (USID14003)
Env Int Type Code:	HMBP
Program ID:	10188127
Coord Name:	Not reported
Ref Point Type Desc:	Center of a facility or station.,
Latitude:	32.621000
Longitude:	-117.024470

Affiliation:

Affiliation Type Desc:	CUPA District
Entity Name:	San Diego County Env Health Qlty
Entity Title:	Not reported
Affiliation Address:	PO Box 129261
Affiliation City:	San Diego
Affiliation State:	CA
Affiliation Country:	Not reported
Affiliation Zip:	92112-9261
Affiliation Phone:	(858) 505-6880,

Affiliation Type Desc:	Environmental Contact
Entity Name:	AT&T EH&S Hotline - Option #1
Entity Title:	Not reported
Affiliation Address:	308 S. Akard St., 17th Floor
Affiliation City:	Dallas
Affiliation State:	TX
Affiliation Country:	Not reported
Affiliation Zip:	75202
Affiliation Phone:	,

Affiliation Type Desc:	Legal Owner
Entity Name:	New Cingular Wireless PCS, LLC dba AT&T Mobility
Entity Title:	Not reported
Affiliation Address:	308 S. Akard St., 17th Floor
Affiliation City:	Dallas
Affiliation State:	TX
Affiliation Country:	United States
Affiliation Zip:	75202
Affiliation Phone:	(214) 464-1712,

Affiliation Type Desc:	Parent Corporation
Entity Name:	AT&T Mobility
Entity Title:	Not reported
Affiliation Address:	Not reported
Affiliation City:	Not reported
Affiliation State:	Not reported
Affiliation Country:	Not reported
Affiliation Zip:	Not reported
Affiliation Phone:	,

Affiliation Type Desc:	Document Preparer
Entity Name:	Peter Burnell, Sigma Consultants, Inc.
Entity Title:	Not reported
Affiliation Address:	Not reported
Affiliation City:	Not reported
Affiliation State:	Not reported
Affiliation Country:	Not reported
Affiliation Zip:	Not reported

AT&T MOBILITY - TELEGRAPH CANYON (USID14003) (Continued) **S106065861**

Affiliation Phone: ,

Affiliation Type Desc: Identification Signer
Entity Name: Jeremy McGrue
Entity Title: National EPCRA Manager
Affiliation Address: Not reported
Affiliation City: Not reported
Affiliation State: Not reported
Affiliation Country: Not reported
Affiliation Zip: Not reported
Affiliation Phone: ,

Affiliation Type Desc: Operator
Entity Name: AT&T Mobility
Entity Title: Not reported
Affiliation Address: Not reported
Affiliation City: Not reported
Affiliation State: Not reported
Affiliation Country: Not reported
Affiliation Zip: Not reported
Affiliation Phone: (800) 566-9347,

Affiliation Type Desc: Facility Mailing Address
Entity Name: Mailing Address
Entity Title: Not reported
Affiliation Address: 308 S. Akard St., 17th Floor
Affiliation City: Dallas
Affiliation State: TX
Affiliation Country: Not reported
Affiliation Zip: 75202
Affiliation Phone: ,

AS249 **VETERANS HOME OF CALIFORNIA CHULA VISTA** **RCRA NonGen / NLR** **1024808284**
SSW **700 E NAPLES CT** **CAL000278948**
1/8-1/4 **CHULA VISTA, CA 91911**
0.202 mi.
1067 ft. **Site 4 of 13 in cluster AS**

Actual:
370 ft.

Focus Map:
7

RCRA NonGen / NLR:

Date Form Received by Agency:	20040206
Handler Name:	VETERANS HOME OF CALIFORNIA CHULA VISTA
Handler Address:	700 E NAPLES CT
Handler City,State,Zip:	CHULA VISTA, CA 91911
EPA ID:	CAL000278948
Contact Name:	SHERI HUNNICUT
Contact Address:	700 E NAPLES CT
Contact City,State,Zip:	CHULA VISTA, CA 91911
Contact Telephone:	619-205-1450
Contact Fax:	619-205-1167
Contact Email:	SHERYL.HUNNICUTT@CALVET.CA.GOV
Contact Title:	Not reported
EPA Region:	09
Land Type:	Not reported
Federal Waste Generator Description:	Not a generator, verified
Non-Notifier:	Not reported
Biennial Report Cycle:	Not reported
Accessibility:	Not reported

VETERANS HOME OF CALIFORNIA CHULA VISTA (Continued) **1024808284**

Active Site Indicator:	Handler Activities
State District Owner:	Not reported
State District:	Not reported
Mailing Address:	700 E NAPLES CT
Mailing City,State,Zip:	CHULA VISTA, CA 91911-0000
Owner Name:	STATE OF CALIFORNIA
Owner Type:	Other
Operator Name:	SHERI HUNNICUT
Operator Type:	Other
Short-Term Generator Activity:	No
Importer Activity:	No
Mixed Waste Generator:	No
Transporter Activity:	No
Transfer Facility Activity:	No
Recycler Activity with Storage:	No
Small Quantity On-Site Burner Exemption:	No
Smelting Melting and Refining Furnace Exemption:	No
Underground Injection Control:	No
Off-Site Waste Receipt:	No
Universal Waste Indicator:	Yes
Universal Waste Destination Facility:	Yes
Federal Universal Waste:	No
Active Site Fed-Reg Treatment Storage and Disposal Facility:	Not reported
Active Site Converter Treatment storage and Disposal Facility:	Not reported
Active Site State-Reg Treatment Storage and Disposal Facility:	Not reported
Active Site State-Reg Handler:	---
Federal Facility Indicator:	Not reported
Hazardous Secondary Material Indicator:	N
Sub-Part K Indicator:	Not reported
Commercial TSD Indicator:	No
Treatment Storage and Disposal Type:	Not reported
2018 GPRA Permit Baseline:	Not on the Baseline
2018 GPRA Renewals Baseline:	Not on the Baseline
Permit Renewals Workload Universe:	Not reported
Permit Workload Universe:	Not reported
Permit Progress Universe:	Not reported
Post-Closure Workload Universe:	Not reported
Closure Workload Universe:	Not reported
202 GPRA Corrective Action Baseline:	No
Corrective Action Workload Universe:	No
Subject to Corrective Action Universe:	No
Non-TSDFs Where RCRA CA has Been Imposed Universe:	No
TSDFs Potentially Subject to CA Under 3004 (u)/(v) Universe:	No
TSDFs Only Subject to CA under Discretionary Auth Universe:	No
Corrective Action Priority Ranking:	No NCAPS ranking
Environmental Control Indicator:	No
Institutional Control Indicator:	No
Human Exposure Controls Indicator:	N/A
Groundwater Controls Indicator:	N/A
Operating TSDF Universe:	Not reported
Full Enforcement Universe:	Not reported
Significant Non-Complier Universe:	No
Unaddressed Significant Non-Complier Universe:	No
Addressed Significant Non-Complier Universe:	No
Significant Non-Complier With a Compliance Schedule Universe:	No
Financial Assurance Required:	Not reported
Handler Date of Last Change:	20180905

VETERANS HOME OF CALIFORNIA CHULA VISTA (Continued) **1024808284**

Recognized Trader-Importer:	No
Recognized Trader-Exporter:	No
Importer of Spent Lead Acid Batteries:	No
Exporter of Spent Lead Acid Batteries:	No
Recycler Activity Without Storage:	No
Manifest Broker:	No
Sub-Part P Indicator:	No

Handler - Owner Operator:

Owner/Operator Indicator:	Owner
Owner/Operator Name:	STATE OF CALIFORNIA
Legal Status:	Other
Date Became Current:	Not reported
Date Ended Current:	Not reported
Owner/Operator Address:	700 E NAPLES CT
Owner/Operator City,State,Zip:	SACRAMENTO, CA 95814-5840
Owner/Operator Telephone:	619-482-6010
Owner/Operator Telephone Ext:	Not reported
Owner/Operator Fax:	Not reported
Owner/Operator Email:	Not reported

Owner/Operator Indicator:	Operator
Owner/Operator Name:	SHERI HUNNICUT
Legal Status:	Other
Date Became Current:	Not reported
Date Ended Current:	Not reported
Owner/Operator Address:	700 E NAPLES CT
Owner/Operator City,State,Zip:	CHULA VISTA, CA 91911
Owner/Operator Telephone:	619-205-1450
Owner/Operator Telephone Ext:	Not reported
Owner/Operator Fax:	Not reported
Owner/Operator Email:	Not reported

Historic Generators:

Receive Date:	20040206
Handler Name:	VETERANS HOME OF CALIFORNIA CHULA VISTA
Federal Waste Generator Description:	Not a generator, verified
State District Owner:	Not reported
Large Quantity Handler of Universal Waste:	No
Recognized Trader Importer:	No
Recognized Trader Exporter:	No
Spent Lead Acid Battery Importer:	No
Spent Lead Acid Battery Exporter:	No
Current Record:	Yes
Non Storage Recycler Activity:	Not reported
Electronic Manifest Broker:	Not reported

List of NAICS Codes and Descriptions:

NAICS Code:	623311
NAICS Description:	CONTINUING CARE RETIREMENT COMMUNITIES

Facility Has Received Notices of Violations:

Violations:	No Violations Found

VETERANS HOME OF CALIFORNIA CHULA VISTA (Continued) **1024808284**

Evaluation Action Summary:
Evaluations: No Evaluations Found

AS250 **MELVIN SAMSON** **RCRA NonGen / NLR** **1024746187**
SSW **700 E NAPLES CT** **CAC002965959**
1/8-1/4 **CHULA VISTA, CA 91911**
0.202 mi.
1067 ft. **Site 5 of 13 in cluster AS**

Actual:
370 ft.

Focus Map:
7

RCRA NonGen / NLR:

Date Form Received by Agency:		20180611
Handler Name:	MELVIN SAMSON	
Handler Address:		700 E NAPLES CT
Handler City,State,Zip:		CHULA VISTA, CA 91911
EPA ID:		CAC002965959
Contact Name:		MELVIN SAMSON
Contact Address:		700 E NAPLES CT
Contact City,State,Zip:		CHULA VISTA, CA 91911
Contact Telephone:		619-205-1463
Contact Fax:		Not reported
Contact Email:		MELVIN.SAMSON@CALVET.CA.GOV
Contact Title:		Not reported
EPA Region:		09
Land Type:		Not reported
Federal Waste Generator Description:		Not a generator, verified
Non-Notifier:		Not reported
Biennial Report Cycle:		Not reported
Accessibility:		Not reported
Active Site Indicator:		Handler Activities
State District Owner:		Not reported
State District:		Not reported
Mailing Address:		700 E NAPLES CT
Mailing City,State,Zip:		CHULA VISTA, CA 91911
Owner Name:		MELVIN SAMSON
Owner Type:		Other
Operator Name:		MELVIN SAMSON
Operator Type:		Other
Short-Term Generator Activity:		No
Importer Activity:		No
Mixed Waste Generator:		No
Transporter Activity:		No
Transfer Facility Activity:		No
Recycler Activity with Storage:		No
Small Quantity On-Site Burner Exemption:		No
Smelting Melting and Refining Furnace Exemption:		No
Underground Injection Control:		No
Off-Site Waste Receipt:		No
Universal Waste Indicator:		Yes
Universal Waste Destination Facility:		Yes
Federal Universal Waste:		No
Active Site Fed-Reg Treatment Storage and Disposal Facility:		Not reported
Active Site Converter Treatment storage and Disposal Facility:		Not reported
Active Site State-Reg Treatment Storage and Disposal Facility:		Not reported
Active Site State-Reg Handler:		---
Federal Facility Indicator:		Not reported
Hazardous Secondary Material Indicator:		N

MELVIN SAMSON (Continued) **1024746187**

Sub-Part K Indicator:	Not reported
Commercial TSD Indicator:	No
Treatment Storage and Disposal Type:	Not reported
2018 GPRA Permit Baseline:	Not on the Baseline
2018 GPRA Renewals Baseline:	Not on the Baseline
Permit Renewals Workload Universe:	Not reported
Permit Workload Universe:	Not reported
Permit Progress Universe:	Not reported
Post-Closure Workload Universe:	Not reported
Closure Workload Universe:	Not reported
202 GPRA Corrective Action Baseline:	No
Corrective Action Workload Universe:	No
Subject to Corrective Action Universe:	No
Non-TSDFs Where RCRA CA has Been Imposed Universe:	No
TSDFs Potentially Subject to CA Under 3004 (u)/(v) Universe:	No
TSDFs Only Subject to CA under Discretionary Auth Universe:	No
Corrective Action Priority Ranking:	No NCAPS ranking
Environmental Control Indicator:	No
Institutional Control Indicator:	No
Human Exposure Controls Indicator:	N/A
Groundwater Controls Indicator:	N/A
Operating TSDF Universe:	Not reported
Full Enforcement Universe:	Not reported
Significant Non-Complier Universe:	No
Unaddressed Significant Non-Complier Universe:	No
Addressed Significant Non-Complier Universe:	No
Significant Non-Complier With a Compliance Schedule Universe:	No
Financial Assurance Required:	Not reported
Handler Date of Last Change:	20180831
Recognized Trader-Importer:	No
Recognized Trader-Exporter:	No
Importer of Spent Lead Acid Batteries:	No
Exporter of Spent Lead Acid Batteries:	No
Recycler Activity Without Storage:	No
Manifest Broker:	No
Sub-Part P Indicator:	No

Handler - Owner Operator:

Owner/Operator Indicator:	Operator
Owner/Operator Name:	MELVIN SAMSON
Legal Status:	Other
Date Became Current:	Not reported
Date Ended Current:	Not reported
Owner/Operator Address:	700 E NAPLES CT
Owner/Operator City,State,Zip:	CHULA VISTA, CA 91911
Owner/Operator Telephone:	619-205-1463
Owner/Operator Telephone Ext:	Not reported
Owner/Operator Fax:	Not reported
Owner/Operator Email:	Not reported

Owner/Operator Indicator:	Owner
Owner/Operator Name:	MELVIN SAMSON
Legal Status:	Other
Date Became Current:	Not reported
Date Ended Current:	Not reported
Owner/Operator Address:	700 E NAPLES CT

MELVIN SAMSON (Continued) **1024746187**

Owner/Operator City,State,Zip: CHULA VISTA, CA 91911
Owner/Operator Telephone: 619-205-1463
Owner/Operator Telephone Ext: Not reported
Owner/Operator Fax: Not reported
Owner/Operator Email: Not reported

Historic Generators:
Receive Date: 20180611
Handler Name: MELVIN SAMSON
Federal Waste Generator Description: Not a generator, verified
State District Owner: Not reported
Large Quantity Handler of Universal Waste: No
Recognized Trader Importer: No
Recognized Trader Exporter: No
Spent Lead Acid Battery Importer: No
Spent Lead Acid Battery Exporter: No
Current Record: Yes
Non Storage Recycler Activity: Not reported
Electronic Manifest Broker: Not reported

List of NAICS Codes and Descriptions:
NAICS Code: 238210
NAICS Description: ELECTRICAL CONTRACTORS AND OTHER WIRING INSTALLATION CONTRACTORS

Facility Has Received Notices of Violations:
Violations: No Violations Found

Evaluation Action Summary:
Evaluations: No Evaluations Found

AS251 **MELVIN SAMSON** **FINDS** **1024670630**
SSW **700 E NAPLES CT** **ECHO** **N/A**
1/8-1/4 **CHULA VISTA, CA 91911**
0.202 mi.
1067 ft. **Site 6 of 13 in cluster AS**

Actual:
370 ft.

FINDS:
Registry ID: 110070459024

Focus Map:
7

Click Here for FRS Facility Detail Report:

Environmental Interest/Information System:
RCRAInfo is a national information system that supports the Resource Conservation and Recovery Act (RCRA) program through the tracking of events and activities related to facilities that generate, transport, and treat, store, or dispose of hazardous waste. RCRAInfo allows RCRA program staff to track the notification, permit, compliance, and corrective action activities required under RCRA.

Click this hyperlink while viewing on your computer to access additional FINDS: detail in the EDR Site Report.

ECHO:
Envid: 1024670630
Registry ID: 110070459024
DFR URL: http://echo.epa.gov/detailed-facility-report?fid=110070459024

MELVIN SAMSON (Continued) **1024670630**

Name: MELVIN SAMSON
Address: 700 E NAPLES CT
City,State,Zip: CHULA VISTA, CA 91911

AS252 **CHMIRS** **S111753511**
SSW **700 EAST NAPLES COURT** **N/A**
1/8-1/4 **CHULA VISTA, CA 91911**
0.202 mi.
1067 ft. **Site 7 of 13 in cluster AS**

Actual:
370 ft.

Focus Map:
7

CHMIRS:

Name:	Not reported
Address:	700 EAST NAPLES COURT
City,State,Zip:	CHULA VISTA, CA 91911
OES Incident Number:	1-0922
OES notification:	02/15/2011
OES Date:	Not reported
OES Time:	Not reported
Date Completed:	**Not reported**
Property Use:	Not reported
Agency Id Number:	Not reported
Agency Incident Number:	Not reported
Time Notified:	Not reported
Time Completed:	Not reported
Surrounding Area:	Not reported
Estimated Temperature:	Not reported
Property Management:	Not reported
More Than Two Substances Involved?:	Not reported
Resp Agncy Personel # Of Decontaminated:	Not reported
Responding Agency Personel # Of Injuries:	Not reported
Responding Agency Personel # Of Fatalities:	Not reported
Others Number Of Decontaminated:	Not reported
Others Number Of Injuries:	Not reported
Others Number Of Fatalities:	Not reported
Vehicle Make/year:	Not reported
Vehicle License Number:	Not reported
Vehicle State:	Not reported
Vehicle Id Number:	Not reported
CA DOT PUC/ICC Number:	Not reported
Company Name:	Not reported
Reporting Officer Name/ID:	Not reported
Report Date:	Not reported
Facility Telephone:	Not reported
Waterway Involved:	No
Waterway:	Cleaned up at catch basin by 1031am
Spill Site:	Residence
Cleanup By:	Reporting Party
Containment:	Not reported
What Happened:	Not reported
Type:	Not reported
Measure:	Gal(s)
Other:	Not reported
Date/Time:	1005
Year:	2011
Agency:	City of Chula Vista Public Works
Incident Date:	2/15/2011
Admin Agency:	San Diego County Health Services Department
Amount:	Not reported

(Continued) **S111753511**

Contained:	Yes
Site Type:	Cleaned up at catch basin by 1031am
E Date:	Not reported
Substance:	Sewage
Quantity Released:	50
Unknown:	Not reported
Substance #2:	Not reported
Substance #3:	Not reported
Evacuations:	Not reported
Number of Injuries:	Not reported
Number of Fatalities:	Not reported
#1 Pipeline:	Not reported
#2 Pipeline:	Not reported
#3 Pipeline:	Not reported
#1 Vessel >= 300 Tons:	Not reported
#2 Vessel >= 300 Tons:	Not reported
#3 Vessel >= 300 Tons:	Not reported
Evacs:	Not reported
Injuries:	Not reported
Fatals:	Not reported
Comments:	Not reported
Description:	***Originally reported to California State Warning Center at 1443 hours*** A private lateral experience a grease blockage.

AS253 **VETERANS HOME OF CALIFORNIA CHULA VISTA** **HWTS** **S124847790**
SSW **700 E NAPLES CT** **N/A**
1/8-1/4 **CHULA VISTA, CA 91911**
0.202 mi.
1067 ft. **Site 8 of 13 in cluster AS**

Actual:
370 ft.

Focus Map:
7

HWTS:

Name:	VETERANS HOME OF CALIFORNIA CHULA VISTA
Address:	700 E NAPLES CT
Address 2:	Not reported
City,State,Zip:	CHULA VISTA, CA 91911
EPA ID:	CAL000278948
Inactive Date:	Not reported
Create Date:	02/06/2004
Last Act Date:	Not reported
Mailing Name:	Not reported
Mailing Address:	700 E NAPLES CT
Mailing Address 2:	Not reported
Mailing City,State,Zip:	CHULA VISTA, CA 919110000
Owner Name:	CA DEPT OF VET AFFAIRS
Owner Address:	1227 O ST RM 403
Owner Address 2:	Not reported
Owner City,State,Zip:	SACRAMENTO, CA 958145840
Contact Name:	SHERI HUNNICUTT
Contact Address:	700 E NAPLES CT
Contact Address 2:	Not reported
City,State,Zip:	CHULA VISTA, CA 91911
Facility Status:	Active
Facility Type:	PERMANENT
Category:	STATE
Latitude:	32.621698
Longitude:	-117.02747

VETERANS HOME OF CALIFORNIA CHULA VISTA (Continued) **S124847790**

NAICS:

EPA ID:	CAL000278948
Create Date:	2004-02-06 08:37:51.000
NAICS Code:	623311
NAICS Description:	Continuing Care Retirement Communities
Issued EPA ID Date:	2004-02-06 08:37:50.93700
Inactive Date:	Not reported
Facility Name:	VETERANS HOME OF CALIFORNIA CHULA VISTA
Facility Address:	700 E NAPLES CT
Facility Address 2:	Not reported
Facility City:	CHULA VISTA
Facility County:	Not reported
Facility State:	CA
Facility Zip:	91911

AS254 **VETERANS HOME OF CALIFORNIA CHULA VISTA** **FINDS** **1023274159**
SSW **700 E NAPLES CT** **ECHO** **N/A**
1/8-1/4 **CHULA VISTA, CA 91911**
0.202 mi.
1067 ft. **Site 9 of 13 in cluster AS**

Actual:
370 ft.

Focus Map:
7

FINDS:
Registry ID: 110065643263

Click Here for FRS Facility Detail Report:

Environmental Interest/Information System:
RCRAInfo is a national information system that supports the Resource Conservation and Recovery Act (RCRA) program through the tracking of events and activities related to facilities that generate, transport, and treat, store, or dispose of hazardous waste. RCRAInfo allows RCRA program staff to track the notification, permit, compliance, and corrective action activities required under RCRA.
STATE MASTER

Click this hyperlink while viewing on your computer to access additional FINDS: detail in the EDR Site Report.

ECHO:

Envid:	1023274159
Registry ID:	110065643263
DFR URL:	http://echo.epa.gov/detailed-facility-report?fid=110065643263
Name:	VETERANS HOME OF CALIFORNIA CHULA VISTA
Address:	700 E NAPLES CT
City,State,Zip:	CHULA VISTA, CA 91911

AS255 **MELVIN SAMSON** **CERS HAZ WASTE** **S124684849**
SSW **700 E NAPLES CT** **HWTS** **N/A**
1/8-1/4 **CHULA VISTA, CA 91911**
0.202 mi.
1067 ft. **Site 10 of 13 in cluster AS**

Actual:
370 ft.

Focus Map:
7

CERS HAZ WASTE:
Name: VETERAN'S HOME OF CALIFORNIA-CHULA VISTA
Address: 700 E NAPLES CT
City,State,Zip: CHULA VISTA, CA 91911
Site ID: 168999
CERS ID: 10358965
CERS Description: Hazardous Waste Generator

Violations:
Site ID: 168999
Site Name: VETERAN'S HOME OF CALIFORNIA-CHULA VISTA
Violation Date: 02-13-2015
Citation: 22 CCR 12 66262.34(d) - California Code of Regulations, Title 22, Chapter 12, Section(s) 66262.34(d)
Violation Description: Failure to dispose of hazardous waste within 180 days (or 270 if waste is transported over 200 miles) for the generator who generates less than 1000 kilogram per month, but more than 100 kilograms per month.
Violation Notes: Returned to compliance on 02/19/2015.
Violation Division: San Diego County Department of Env Health
Violation Program: HW
Violation Source: CERS,

Site ID: 168999
Site Name: VETERAN'S HOME OF CALIFORNIA-CHULA VISTA
Violation Date: 02-13-2015
Citation: HSC 6.95 25508.2 - California Health and Safety Code, Chapter 6.95, Section(s) 25508.2
Violation Description: Failure to annually review and electronically certify that the business plan is complete, accurate, and up-to-date.
Violation Notes: Returned to compliance on 02/19/2015.
Violation Division: San Diego County Department of Env Health
Violation Program: HMRRP
Violation Source: CERS,

Site ID: 168999
Site Name: VETERAN'S HOME OF CALIFORNIA-CHULA VISTA
Violation Date: 02-13-2015
Citation: HSC 6.95 25507 - California Health and Safety Code, Chapter 6.95, Section(s) 25507
Violation Description: Failure to adequately establish and implement a business plan when storing/handling a hazardous material at or above reportable quantities.
Violation Notes: Returned to compliance on 02/19/2015.
Violation Division: San Diego County Department of Env Health
Violation Program: HMRRP
Violation Source: CERS,

Site ID: 168999
Site Name: VETERAN'S HOME OF CALIFORNIA-CHULA VISTA
Violation Date: 02-13-2015
Citation: 19 CCR 6.95 25508(a)(1) - California Code of Regulations, Title 19, Chapter 6.95, Section(s) 25508(a)(1)
Violation Description: Failure to complete and electronically submit the Business Activities Page and/or Business Owner Operator Identification Page.

MELVIN SAMSON (Continued) **S124684849**

Violation Notes: Returned to compliance on 02/19/2015.
Violation Division: San Diego County Department of Env Health
Violation Program: HMRRP
Violation Source: CERS,

Evaluation:
Eval General Type: Compliance Evaluation Inspection
Eval Date: 01-12-2017
Violations Found: No
Eval Type: Routine done by local agency
Eval Notes: Inspector: Luna Raisa Inspection ID:5607028
Eval Division: San Diego County Department of Env Health
Eval Program: HMRRP
Eval Source: CERS,

Eval General Type: Compliance Evaluation Inspection
Eval Date: 05-13-2019
Violations Found: No
Eval Type: Routine done by local agency
Eval Notes: Inspector: Farhang Farnaz Inspection ID:6086770
Eval Division: San Diego County Department of Env Health
Eval Program: HMRRP
Eval Source: CERS,

Eval General Type: Compliance Evaluation Inspection
Eval Date: 02-13-2015
Violations Found: Yes
Eval Type: Routine done by local agency
Eval Notes: Inspector: Campanella Luke Inspection ID:4098829
Eval Division: San Diego County Department of Env Health
Eval Program: HW
Eval Source: CERS,

Eval General Type: Compliance Evaluation Inspection
Eval Date: 05-13-2019
Violations Found: No
Eval Type: Routine done by local agency
Eval Notes: Inspector: Farhang Farnaz Inspection ID:6086770
Eval Division: San Diego County Department of Env Health
Eval Program: HW
Eval Source: CERS,

Eval General Type: Compliance Evaluation Inspection
Eval Date: 02-13-2015
Violations Found: Yes
Eval Type: Routine done by local agency
Eval Notes: Inspector: Campanella Luke Inspection ID:4098829
Eval Division: San Diego County Department of Env Health
Eval Program: HMRRP
Eval Source: CERS,

Coordinates:
Site ID: 168999
Facility Name: VETERAN'S HOME OF CALIFORNIA-CHULA VISTA
Env Int Type Code: HMBP
Program ID: 10358965

MELVIN SAMSON (Continued) **S124684849**

Coord Name: Not reported
Ref Point Type Desc: Center of a facility or station.,
Latitude: 32.621000
Longitude: -117.024470

Affiliation:
Affiliation Type Desc: Operator
Entity Name: VETERAN'S HOME OF CALIFORNIA - CHULA VISTA
Entity Title: Not reported
Affiliation Address: Not reported
Affiliation City: Not reported
Affiliation State: Not reported
Affiliation Country: Not reported
Affiliation Zip: Not reported
Affiliation Phone: (619) 482-6010,

Affiliation Type Desc: Environmental Contact
Entity Name: Sheri Hunnicutt
Entity Title: Not reported
Affiliation Address: 700 E NAPLES CT
Affiliation City: CHULA VISTA
Affiliation State: CA
Affiliation Country: Not reported
Affiliation Zip: 91911
Affiliation Phone: ,

Affiliation Type Desc: Document Preparer
Entity Name: Sheri Hunnicutt
Entity Title: Not reported
Affiliation Address: Not reported
Affiliation City: Not reported
Affiliation State: Not reported
Affiliation Country: Not reported
Affiliation Zip: Not reported
Affiliation Phone: ,

Affiliation Type Desc: Legal Owner
Entity Name: STATE OF CALIFORNIA
Entity Title: Not reported
Affiliation Address: P.O. Box 942895
Affiliation City: Sacramento
Affiliation State: CA
Affiliation Country: United States
Affiliation Zip: 94295
Affiliation Phone: (619) 482-6010,

Affiliation Type Desc: Parent Corporation
Entity Name: VETERAN'S HOME OF CALIFORNIA-CHULA VISTA
Entity Title: Not reported
Affiliation Address: Not reported
Affiliation City: Not reported
Affiliation State: Not reported
Affiliation Country: Not reported
Affiliation Zip: Not reported
Affiliation Phone: ,

Affiliation Type Desc: CUPA District

MELVIN SAMSON (Continued) **S124684849**

Entity Name:	San Diego County Env Health Qlty
Entity Title:	Not reported
Affiliation Address:	PO Box 129261
Affiliation City:	San Diego
Affiliation State:	CA
Affiliation Country:	Not reported
Affiliation Zip:	92112-9261
Affiliation Phone:	(858) 505-6880,
Affiliation Type Desc:	Facility Mailing Address
Entity Name:	Mailing Address
Entity Title:	Not reported
Affiliation Address:	700 E Naples Ct
Affiliation City:	San Diego
Affiliation State:	CA
Affiliation Country:	Not reported
Affiliation Zip:	91911
Affiliation Phone:	,
Affiliation Type Desc:	Identification Signer
Entity Name:	Sheri Hunnicutt
Entity Title:	HEALTH & SAFETY OFFICER
Affiliation Address:	Not reported
Affiliation City:	Not reported
Affiliation State:	Not reported
Affiliation Country:	Not reported
Affiliation Zip:	Not reported
Affiliation Phone:	,

HWTS:

Name:	MELVIN SAMSON
Address:	700 E NAPLES CT
Address 2:	Not reported
City,State,Zip:	CHULA VISTA, CA 91911
EPA ID:	CAC002965959
Inactive Date:	09/10/2018
Create Date:	06/11/2018
Last Act Date:	Not reported
Mailing Name:	Not reported
Mailing Address:	700 E NAPLES CT
Mailing Address 2:	Not reported
Mailing City,State,Zip:	CHULA VISTA, CA 91911
Owner Name:	MELVIN SAMSON
Owner Address:	700 E NAPLES CT
Owner Address 2:	Not reported
Owner City,State,Zip:	CHULA VISTA, CA 91911
Contact Name:	MELVIN SAMSON
Contact Address:	700 E NAPLES CT
Contact Address 2:	Not reported
City,State,Zip:	CHULA VISTA, CA 91911
Facility Status:	Inactive
Facility Type:	TEMPORARY
Category:	STATE
Latitude:	32.621402
Longitude:	-117.024269

MELVIN SAMSON (Continued) **S124684849**

NAICS:
EPA ID: CAC002965959
Create Date: 2018-06-11 15:36:47.423
NAICS Code: 238210
NAICS Description: Electrical Contractors and Other Wiring Installation Contractors
Issued EPA ID Date: 2018-06-11 15:36:47.42300
Inactive Date: 2018-09-10 15:36:47.42300
Facility Name: MELVIN SAMSON
Facility Address: 700 E NAPLES CT
Facility Address 2: Not reported
Facility City: CHULA VISTA
Facility County: Not reported
Facility State: CA
Facility Zip: 91911

EPA ID: CAC002965959
Create Date: 2018-06-11 15:36:47.423
NAICS Code: 238210
NAICS Description: Electrical Contractors and Other Wiring Installation Contractors
Issued EPA ID Date: 2018-06-11 15:36:47.42300
Inactive Date: 2018-09-10 15:36:47.42300
Facility Name: MELVIN SAMSON
Facility Address: 700 E NAPLES CT
Facility Address 2: Not reported
Facility City: CHULA VISTA
Facility County: Not reported
Facility State: CA
Facility Zip: 91911

AS256 **CHULA VISTA VETERANS HOME** **ECHO** **1025929085**
SSW **700 E NAPLES CT** **N/A**
1/8-1/4 **CHULA VISTA, CA 91911**
0.202 mi.
1067 ft. **Site 11 of 13 in cluster AS**

Actual: **370 ft.**
Focus Map: **7**

ECHO:
Envid: 1025929085
Registry ID: 110070662241
DFR URL: http://echo.epa.gov/detailed-facility-report?fid=110070662241
Name: CHULA VISTA VETERANS HOME
Address: 700 E NAPLES CT
City,State,Zip: CHULA VISTA, CA 91911

AS257 **VETERAN'S HOME OF CALIFORNIA-CHULA VISTA** **San Diego Co. HMMD** **S106071740**
SSW **700 E NAPLES CT** **N/A**
1/8-1/4 **CHULA VISTA, CA 91911**
0.202 mi.
1067 ft. **Site 12 of 13 in cluster AS**

Actual: **370 ft.**
Focus Map: **7**

HMMD SAN DIEGO:
Name: VETERAN'S HOME OF CALIFORNIA-CHULA VISTA
Address: 700 E NAPLES CT
City,State,Zip: CHULA VISTA, CA 91911
Permit Number: 201750
Business Type: 6HK58

VETERAN'S HOME OF CALIFORNIA-CHULA VISTA (Continued) **S106071740**

EPA Id Number:	CAL000278948
APN:	618-200-46-01
Last HMMD Inspection:	07/14/2010
Facility Telephone:	619-482-6010
Permit Status:	OPEN
Permit Expiration:	09/30/2013
Date Last Updated:	11/02/2012
Facility Owner:	STATE OF CA - CDVA
Facility Mailing Address:	1227 O ST # 300
Facility Mailing City:	SACRAMENTO
Facility Mailing State:	CA
Facility Mailing Zip:	95814-5840
UST Owner:	Not reported
Handle Regulated Hazmat:	Y
Own Or Operate UST:	Not reported
Subject To APSA:	Not reported
Generate Haz Waste:	Y
Treat Haz Waste:	Not reported
Generate Medical Waste:	Y

Inventory Active Permits (not SQG Medical):

Permit Number:	201750
Update Date:	11/02/2012
Case Number:	68476-34-6
Name:	DIESEL
Other Information:	EMERGENCY GENERATOR
Material Waste:	Material
Hazardous Categories 1:	FIRE
Hazardous Categories 2:	ACUTE

Permit Number:	201750
Update Date:	11/02/2012
Case Number:	8006-61-9
Name:	GASOLINE
Other Information:	Not reported
Material Waste:	Material
Hazardous Categories 1:	FIRE
Hazardous Categories 2:	ACUTE

Permit Number:	201750
Update Date:	11/02/2012
Case Number:	7782-44-7
Name:	OXYGEN
Other Information:	BLDG A-500
Material Waste:	Material
Hazardous Categories 1:	PRESSURE RELEASE
Hazardous Categories 2:	ACUTE

Permit Number:	201750
Update Date:	11/02/2012
Case Number:	Not reported
Name:	WASTE 311 PHARMACEUTICAL WASTE
Other Information:	EXPIRED / LEFT OVER MEDS
Material Waste:	Waste
Hazardous Categories 1:	Not reported
Hazardous Categories 2:	Not reported

Permit Number:	201750

VETERAN'S HOME OF CALIFORNIA-CHULA VISTA (Continued) **S106071740**

Update Date: 11/02/2012
Case Number: Not reported
Name: WASTE 541 PHOTOCHEM/PHOTOPROC WASTE
Other Information: SILVER WASTE
Material Waste: Waste
Hazardous Categories 1: Not reported
Hazardous Categories 2: Not reported

Permit Number: 201750
Update Date: 11/02/2012
Case Number: Not reported
Name: WASTE 901 INFECTIOUS WASTE, GENERAL
Other Information: RED BAG
Material Waste: Waste
Hazardous Categories 1: Not reported
Hazardous Categories 2: Not reported

Permit Number: 201750
Update Date: 11/02/2012
Case Number: Not reported
Name: WASTE 902 INFECTIOUS WASTE, SHARPS
Other Information: USED NEEDLES/SYRINGES
Material Waste: Waste
Hazardous Categories 1: Not reported
Hazardous Categories 2: Not reported

Violations Active Permits:
Permit Number: 201750
Update Date: 11/02/2012
Inspection Date: 05/12/2004
Violation Code: 6HV4353
Violation: LQG:NO MW DISPOSAL RECORDS FOR 3 YRS
Violation Citation: Generator did not retain on file disposal receipts and/or tracking documents for waste shipped offsite for at least 3 years (LQG). 117975
Activity: ACTIVE

Permit Number: 201750
Update Date: 11/02/2012
Inspection Date: 05/01/2003
Violation Code: 6HV4201
Violation: NO UPF PERMIT FOR MEDICAL WASTE
Violation Citation: A Unified Program Facility Permit has not been obtained for the generation of medical waste. 117705, 68.905
Activity: ACTIVE

Permit Number: 201750
Update Date: 11/02/2012
Inspection Date: 05/01/2003
Violation Code: 6HV1001
Violation: NO UPF PERMIT FOR HAZMATS
Violation Citation: A Unified Program Facility permit has not been obtained for hazardous materials. 68.905
Activity: ACTIVE

Name: VETERAN'S HOME OF CALIFORNIA-CHULA VISTA
Address: 700 E NAPLES CT

VETERAN'S HOME OF CALIFORNIA-CHULA VISTA (Continued) **S106071740**

City,State,Zip:	CHULA VISTA, CA 91911
Permit Number:	201750
Business Type:	6HK58
EPA Id Number:	CAL000278948
APN:	618-200-46-01
Last HMMD Inspection:	07/14/2010
Facility Telephone:	619-482-6010
Permit Status:	OPEN
Permit Expiration:	09/30/2013
Date Last Updated:	11/02/2012
Facility Owner:	STATE OF CA - CDVA
Facility Mailing Address:	1227 O ST # 300
Facility Mailing City:	SACRAMENTO
Facility Mailing State:	CA
Facility Mailing Zip:	95814-5840
UST Owner:	Not reported
Handle Regulated Hazmat:	Y
Own Or Operate UST:	Not reported
Subject To APSA:	Not reported
Generate Haz Waste:	Y
Treat Haz Waste:	Not reported
Generate Medical Waste:	Y

Inventory Active Permits (not SQG Medical):

Permit Number:	201750
Update Date:	11/02/2012
Case Number:	68476-34-6
Name:	DIESEL
Other Information:	EMERGENCY GENERATOR
Material Waste:	Material
Hazardous Categories 1:	FIRE
Hazardous Categories 2:	ACUTE

Permit Number:	201750
Update Date:	11/02/2012
Case Number:	8006-61-9
Name:	GASOLINE
Other Information:	Not reported
Material Waste:	Material
Hazardous Categories 1:	FIRE
Hazardous Categories 2:	ACUTE

Permit Number:	201750
Update Date:	11/02/2012
Case Number:	7782-44-7
Name:	OXYGEN
Other Information:	BLDG A-500
Material Waste:	Material
Hazardous Categories 1:	PRESSURE RELEASE
Hazardous Categories 2:	ACUTE

Permit Number:	201750
Update Date:	11/02/2012
Case Number:	Not reported
Name:	WASTE 311 PHARMACEUTICAL WASTE
Other Information:	EXPIRED / LEFT OVER MEDS
Material Waste:	Waste
Hazardous Categories 1:	Not reported

VETERAN'S HOME OF CALIFORNIA-CHULA VISTA (Continued) **S106071740**

Hazardous Categories 2: Not reported

Permit Number: 201750
Update Date: 11/02/2012
Case Number: Not reported
Name: WASTE 541 PHOTOCHEM/PHOTOPROC WASTE
Other Information: SILVER WASTE
Material Waste: Waste
Hazardous Categories 1: Not reported
Hazardous Categories 2: Not reported

Permit Number: 201750
Update Date: 11/02/2012
Case Number: Not reported
Name: WASTE 901 INFECTIOUS WASTE, GENERAL
Other Information: RED BAG
Material Waste: Waste
Hazardous Categories 1: Not reported
Hazardous Categories 2: Not reported

Permit Number: 201750
Update Date: 11/02/2012
Case Number: Not reported
Name: WASTE 902 INFECTIOUS WASTE, SHARPS
Other Information: USED NEEDLES/SYRINGES
Material Waste: Waste
Hazardous Categories 1: Not reported
Hazardous Categories 2: Not reported

Violations Active Permits:
Permit Number: 201750
Update Date: 11/02/2012
Inspection Date: 05/12/2004
Violation Code: 6HV4353
Violation: LQG:NO MW DISPOSAL RECORDS FOR 3 YRS
Violation Citation: Generator did not retain on file disposal receipts and/or tracking documents for waste shipped offsite for at least 3 years (LQG). 117975
Activity: ACTIVE

Permit Number: 201750
Update Date: 11/02/2012
Inspection Date: 05/01/2003
Violation Code: 6HV4201
Violation: NO UPF PERMIT FOR MEDICAL WASTE
Violation Citation: A Unified Program Facility Permit has not been obtained for the generation of medical waste. 117705, 68.905
Activity: ACTIVE

Permit Number: 201750
Update Date: 11/02/2012
Inspection Date: 05/01/2003
Violation Code: 6HV1001
Violation: NO UPF PERMIT FOR HAZMATS
Violation Citation: A Unified Program Facility permit has not been obtained for hazardous materials. 68.905
Activity: ACTIVE

VETERAN'S HOME OF CALIFORNIA-CHULA VISTA (Continued) **S106071740**

Name:	VETERAN'S HOME OF CALIFORNIA-CHULA VISTA
Address:	700 E NAPLES CT
City,State,Zip:	CHULA VISTA, CA 91911
Permit Number:	Not reported
Business Type:	Not reported
EPA Id Number:	CAL000278948
APN:	Not reported
Last HMMD Inspection:	Not reported
Facility Telephone:	619-482-6010
Permit Status:	Permit Renewed
Permit Expiration:	Not reported
Date Last Updated:	08/25/2021
Facility Owner:	Not reported
Facility Mailing Address:	700 E NAPLES CT, CHULA VISTA, CA 91911
Facility Mailing City:	Not reported
Facility Mailing State:	Not reported
Facility Mailing Zip:	Not reported
UST Owner:	N
Handle Regulated Hazmat:	Not reported
Own Or Operate UST:	Not reported
Subject To APSA:	Not reported
Generate Haz Waste:	Y
Treat Haz Waste:	N
Generate Medical Waste:	Not reported

Inspection Violation:

Record ID:	DEH2003-HUPFP-201750
Permit Status:	Permit Renewed
Active Permit:	Y
Facility Id Number:	37-000-201750
Program Element:	Hazardous Materials Release Response Plans
Inspection Type:	Routine
Inspection Number:	4098829
Return To Compliance Date:	2015-02-19T00:00:00.000
Nov:	No
Violation Classification:	Minor
Underground Storage Tank Id:	Not reported
Container/Tank Id:	Not reported
Last Update:	2021-08-25T00:00:00.000
Inspection Date:	2015-02-13T00:00:00.000
Violation Code:	1010003 Owner/Operator failed to complete and/or submit the Business Activities Page and/or Business Owner Operator Identification Page; 19 CCR 4 2729.2(a)(1).

Record ID:	DEH2003-HUPFP-201750
Permit Status:	Permit Renewed
Active Permit:	Y
Facility Id Number:	37-000-201750
Program Element:	Hazardous Materials Release Response Plans
Inspection Type:	Routine
Inspection Number:	4098829
Return To Compliance Date:	2015-02-19T00:00:00.000
Nov:	No
Violation Classification:	Minor
Underground Storage Tank Id:	Not reported
Container/Tank Id:	Not reported
Last Update:	2021-08-25T00:00:00.000
Inspection Date:	2015-02-13T00:00:00.000

VETERAN'S HOME OF CALIFORNIA-CHULA VISTA (Continued) **S106071740**

Violation Code:	1010001 Owner/Operator failed to establish and implement a Hazardous Materials Business Plan when storing hazardous materials at or above the thresholds quantities of 55 gallons/500 lbs/200 cubic feet; HSC 6.95 25507(a).
Record ID:	DEH2003-HUPFP-201750
Permit Status:	Permit Renewed
Active Permit:	Y
Facility Id Number:	37-000-201750
Program Element:	Hazardous Materials Release Response Plans
Inspection Type:	Routine
Inspection Number:	4098829
Return To Compliance Date:	2015-02-19T00:00:00.000
Nov:	No
Violation Classification:	Minor
Underground Storage Tank Id:	Not reported
Container/Tank Id:	Not reported
Last Update:	2021-08-25T00:00:00.000
Inspection Date:	2015-02-13T00:00:00.000
Violation Code:	1010008 Failure to annually review and electronically certify that the business plan is complete, accurate, and up-to-date. For facilities with invenntory that exceed EPCRA thresholds; failure to submit inventory reports (Activities, Owner/Operator, Hazardous Materials Descriptions and Map pages HSC 6.95 25508.2 / 19 CCR 4 2729.5(c)
Record ID:	DEH2003-HUPFP-201750
Permit Status:	Permit Renewed
Active Permit:	Y
Facility Id Number:	37-000-201750
Program Element:	Hazardous Waste Generator
Inspection Type:	Routine
Inspection Number:	4098829
Return To Compliance Date:	2015-02-19T00:00:00.000
Nov:	No
Violation Classification:	Minor
Underground Storage Tank Id:	Not reported
Container/Tank Id:	Not reported
Last Update:	2021-08-25T00:00:00.000
Inspection Date:	2015-02-13T00:00:00.000
Violation Code:	3030010 Failure to dispose of hazardous waste within 180 days (or 270 if waste is transported over 200 miles) for the generator who generates less than 1000 kilogram per month, but more than 100 kilograms per month.; 22 CCR 12 66262.34(d).

Waste and Materials:

Record ID:	DEH2003-HUPFP-201750
Permit Status:	Permit Renewed
Active Permit:	Y
Child Record Id:	DEH2018-HWAST-0166555
Trade Secret:	N
Hazardous Material Type:	Not reported
Last Updated:	2018-09-01T02:31:49.000
Chemical Name:	WASTE 902 INFECTIOUS WASTE, SHARPS
Common Name:	Sharps Waste
Case Number:	Not reported
Record ID:	DEH2003-HUPFP-201750

VETERAN'S HOME OF CALIFORNIA-CHULA VISTA (Continued) **S106071740**

Permit Status: Permit Renewed
Active Permit: Y
Child Record Id: DEH2018-HWAST-0166556
Trade Secret: N
Hazardous Material Type: Not reported
Last Updated: 2018-09-01T02:31:49.000
Chemical Name: WASTE 901 INFECTIOUS WASTE, GENERAL
Common Name: RED BAG
Case Number: Not reported

Record ID: DEH2003-HUPFP-201750
Permit Status: Permit Renewed
Active Permit: Y
Child Record Id: DEH2021-HCHEM-0306095
Trade Secret: N
Hazardous Material Type: Pure
Last Updated: 2021-08-25T02:40:44.000
Chemical Name: Propane
Common Name: Liquefied Petroleum Gas (lpg)
Case Number: 74-98-6

Record ID: DEH2003-HUPFP-201750
Permit Status: Permit Renewed
Active Permit: Y
Child Record Id: DEH2021-HCHEM-0306096
Trade Secret: N
Hazardous Material Type: Pure
Last Updated: 2021-08-25T02:40:44.000
Chemical Name: Oxygen
Common Name: Oxygen
Case Number: 7782-44-7

Record ID: DEH2003-HUPFP-201750
Permit Status: Permit Renewed
Active Permit: Y
Child Record Id: DEH2018-HCHEM-0192650
Trade Secret: N
Hazardous Material Type: Pure
Last Updated: 2018-09-01T02:31:49.000
Chemical Name: DIESEL
Common Name: EMERGENCY GENERATOR
Case Number: 68476-34-6

Record ID: DEH2003-HUPFP-201750
Permit Status: Permit Renewed
Active Permit: Y
Child Record Id: DEH2018-HCHEM-0192651
Trade Secret: N
Hazardous Material Type: Pure
Last Updated: 2018-09-01T02:31:49.000
Chemical Name: GASOLINE
Common Name: GASOLINE
Case Number: 8006-61-9

Record ID: DEH2003-HUPFP-201750
Permit Status: Permit Renewed
Active Permit: Y

VETERAN'S HOME OF CALIFORNIA-CHULA VISTA (Continued) **S106071740**

Child Record Id: DEH2018-HCHEM-0192652
Trade Secret: N
Hazardous Material Type: Pure
Last Updated: 2018-09-01T02:31:49.000
Chemical Name: Propane
Common Name: Liquefied Petroleum Gas (lpg)
Case Number: 74-98-6

Record ID: DEH2003-HUPFP-201750
Permit Status: Permit Renewed
Active Permit: Y
Child Record Id: DEH2018-HCHEM-0192653
Trade Secret: N
Hazardous Material Type: Pure
Last Updated: 2018-09-01T02:31:49.000
Chemical Name: Oxygen
Common Name: Oxygen
Case Number: 7782-44-7

Record ID: DEH2003-HUPFP-201750
Permit Status: Permit Renewed
Active Permit: Y
Child Record Id: DEH2018-HWAST-0166554
Trade Secret: N
Hazardous Material Type: Not reported
Last Updated: 2018-09-01T02:31:49.000
Chemical Name: WASTE 311 PHARMACEUTICAL WASTE
Common Name: Pharmaceutical Waste
Case Number: Not reported

Record ID: DEH2003-HUPFP-201750
Permit Status: Permit Renewed
Active Permit: Y
Child Record Id: DEH2019-HCHEM-0228500
Trade Secret: N
Hazardous Material Type: Pure
Last Updated: 2019-08-28T02:32:41.000
Chemical Name: DIESEL
Common Name: EMERGENCY GENERATOR
Case Number: 68476-34-6

Record ID: DEH2003-HUPFP-201750
Permit Status: Permit Renewed
Active Permit: Y
Child Record Id: DEH2019-HCHEM-0228501
Trade Secret: N
Hazardous Material Type: Pure
Last Updated: 2019-08-28T02:32:41.000
Chemical Name: GASOLINE
Common Name: GASOLINE
Case Number: 8006-61-9

Record ID: DEH2003-HUPFP-201750
Permit Status: Permit Renewed
Active Permit: Y
Child Record Id: DEH2019-HCHEM-0228502
Trade Secret: N

VETERAN'S HOME OF CALIFORNIA-CHULA VISTA (Continued) **S106071740**

Hazardous Material Type:	Pure
Last Updated:	2019-08-28T02:32:41.000
Chemical Name:	Propane
Common Name:	Liquefied Petroleum Gas (lpg)
Case Number:	74-98-6
Record ID:	DEH2003-HUPFP-201750
Permit Status:	Permit Renewed
Active Permit:	Y
Child Record Id:	DEH2019-HCHEM-0228503
Trade Secret:	N
Hazardous Material Type:	Pure
Last Updated:	2019-08-28T02:32:41.000
Chemical Name:	Oxygen
Common Name:	Oxygen
Case Number:	7782-44-7
Record ID:	DEH2003-HUPFP-201750
Permit Status:	Permit Renewed
Active Permit:	Y
Child Record Id:	DEH2019-HWAST-0198469
Trade Secret:	N
Hazardous Material Type:	Not reported
Last Updated:	2019-08-28T02:32:41.000
Chemical Name:	WASTE 311 PHARMACEUTICAL WASTE
Common Name:	Pharmaceutical Waste
Case Number:	Not reported
Record ID:	DEH2003-HUPFP-201750
Permit Status:	Permit Renewed
Active Permit:	Y
Child Record Id:	DEH2019-HWAST-0198470
Trade Secret:	N
Hazardous Material Type:	Not reported
Last Updated:	2019-08-28T02:32:41.000
Chemical Name:	WASTE 902 INFECTIOUS WASTE, SHARPS
Common Name:	Sharps Waste
Case Number:	Not reported
Record ID:	DEH2003-HUPFP-201750
Permit Status:	Permit Renewed
Active Permit:	Y
Child Record Id:	DEH2019-HWAST-0198471
Trade Secret:	N
Hazardous Material Type:	Not reported
Last Updated:	2019-08-28T02:32:41.000
Chemical Name:	WASTE 901 INFECTIOUS WASTE, GENERAL
Common Name:	RED BAG
Case Number:	Not reported
Record ID:	DEH2003-HUPFP-201750
Permit Status:	Permit Renewed
Active Permit:	Y
Child Record Id:	DEH2021-HCHEM-0306093
Trade Secret:	N
Hazardous Material Type:	Pure
Last Updated:	2021-08-25T02:40:44.000

VETERAN'S HOME OF CALIFORNIA-CHULA VISTA (Continued) **S106071740**

Chemical Name: DIESEL
Common Name: EMERGENCY GENERATOR
Case Number: 68476-34-6

Record ID: DEH2003-HUPFP-201750
Permit Status: Permit Renewed
Active Permit: Y
Child Record Id: DEH2021-HCHEM-0306094
Trade Secret: N
Hazardous Material Type: Pure
Last Updated: 2021-08-25T02:40:44.000
Chemical Name: GASOLINE
Common Name: GASOLINE
Case Number: 8006-61-9

Record ID: DEH2003-HUPFP-201750
Permit Status: Permit Renewed
Active Permit: Y
Child Record Id: DEH2017-HCHEM-0127054
Trade Secret: N
Hazardous Material Type: Pure
Last Updated: 2017-09-07T02:32:24.000
Chemical Name: DIESEL
Common Name: EMERGENCY GENERATOR
Case Number: 68476-34-6

Record ID: DEH2003-HUPFP-201750
Permit Status: Permit Renewed
Active Permit: Y
Child Record Id: DEH2017-HCHEM-0127055
Trade Secret: N
Hazardous Material Type: Pure
Last Updated: 2017-09-07T02:32:24.000
Chemical Name: GASOLINE
Common Name: GASOLINE
Case Number: 8006-61-9

Record ID: DEH2003-HUPFP-201750
Permit Status: Permit Renewed
Active Permit: Y
Child Record Id: DEH2017-HCHEM-0127056
Trade Secret: N
Hazardous Material Type: Pure
Last Updated: 2017-09-07T02:32:24.000
Chemical Name: Oxygen
Common Name: Oxygen
Case Number: 7782-44-7

Record ID: DEH2003-HUPFP-201750
Permit Status: Permit Renewed
Active Permit: Y
Child Record Id: DEH2017-HCHEM-0127057
Trade Secret: N
Hazardous Material Type: Pure
Last Updated: 2017-09-07T02:32:24.000
Chemical Name: Propane
Common Name: Liquefied Petroleum Gas (lpg)

VETERAN'S HOME OF CALIFORNIA-CHULA VISTA (Continued) **S106071740**

Case Number: 74-98-6

Record ID: DEH2003-HUPFP-201750
Permit Status: Permit Renewed
Active Permit: Y
Child Record Id: DEH2017-HWAST-0106092
Trade Secret: N
Hazardous Material Type: Not reported
Last Updated: 2017-09-07T02:32:24.000
Chemical Name: WASTE 311 PHARMACEUTICAL WASTE
Common Name: Pharmaceutical Waste
Case Number: Not reported

Record ID: DEH2003-HUPFP-201750
Permit Status: Permit Renewed
Active Permit: Y
Child Record Id: DEH2017-HWAST-0106093
Trade Secret: N
Hazardous Material Type: Not reported
Last Updated: 2017-09-07T02:32:24.000
Chemical Name: WASTE 902 INFECTIOUS WASTE, SHARPS
Common Name: Sharps Waste
Case Number: Not reported

Record ID: DEH2003-HUPFP-201750
Permit Status: Permit Renewed
Active Permit: Y
Child Record Id: DEH2017-HWAST-0106094
Trade Secret: N
Hazardous Material Type: Not reported
Last Updated: 2017-09-07T02:32:24.000
Chemical Name: WASTE 901 INFECTIOUS WASTE, GENERAL
Common Name: RED BAG
Case Number: Not reported

Record ID: DEH2003-HUPFP-201750
Permit Status: Permit Renewed
Active Permit: Y
Child Record Id: DEH2021-HWAST-0273868
Trade Secret: N
Hazardous Material Type: Not reported
Last Updated: 2021-08-25T02:40:44.000
Chemical Name: WASTE 311 PHARMACEUTICAL WASTE
Common Name: Pharmaceutical Waste
Case Number: Not reported

Record ID: DEH2003-HUPFP-201750
Permit Status: Permit Renewed
Active Permit: Y
Child Record Id: DEH2021-HWAST-0273869
Trade Secret: N
Hazardous Material Type: Not reported
Last Updated: 2021-08-25T02:40:44.000
Chemical Name: WASTE 902 INFECTIOUS WASTE, SHARPS
Common Name: Sharps Waste
Case Number: Not reported

VETERAN'S HOME OF CALIFORNIA-CHULA VISTA (Continued) **S106071740**

Record ID: DEH2003-HUPFP-201750
Permit Status: Permit Renewed
Active Permit: Y
Child Record Id: DEH2021-HWAST-0273870
Trade Secret: N
Hazardous Material Type: Not reported
Last Updated: 2021-08-25T02:40:44.000
Chemical Name: WASTE 901 INFECTIOUS WASTE, GENERAL
Common Name: RED BAG
Case Number: Not reported

Record ID: DEH2003-HUPFP-201750
Permit Status: Permit Renewed
Active Permit: Y
Child Record Id: DEH2020-HCHEM-0272511
Trade Secret: N
Hazardous Material Type: Pure
Last Updated: 2020-09-15T02:33:04.000
Chemical Name: GASOLINE
Common Name: GASOLINE
Case Number: 8006-61-9

Record ID: DEH2003-HUPFP-201750
Permit Status: Permit Renewed
Active Permit: Y
Child Record Id: DEH2020-HWAST-0241533
Trade Secret: N
Hazardous Material Type: Not reported
Last Updated: 2020-09-15T02:33:04.000
Chemical Name: WASTE 902 INFECTIOUS WASTE, SHARPS
Common Name: Sharps Waste
Case Number: Not reported

Record ID: DEH2003-HUPFP-201750
Permit Status: Permit Renewed
Active Permit: Y
Child Record Id: DEH2020-HWAST-0241534
Trade Secret: N
Hazardous Material Type: Not reported
Last Updated: 2020-09-15T02:33:04.000
Chemical Name: WASTE 901 INFECTIOUS WASTE, GENERAL
Common Name: RED BAG
Case Number: Not reported

Record ID: DEH2003-HUPFP-201750
Permit Status: Permit Renewed
Active Permit: Y
Child Record Id: DEH2020-HCHEM-0272510
Trade Secret: N
Hazardous Material Type: Pure
Last Updated: 2020-09-15T02:33:04.000
Chemical Name: DIESEL
Common Name: EMERGENCY GENERATOR
Case Number: 68476-34-6

Record ID: DEH2003-HUPFP-201750
Permit Status: Permit Renewed

VETERAN'S HOME OF CALIFORNIA-CHULA VISTA (Continued) **S106071740**

Active Permit:	Y
Child Record Id:	DEH2020-HCHEM-0272512
Trade Secret:	N
Hazardous Material Type:	Pure
Last Updated:	2020-09-15T02:33:04.000
Chemical Name:	Propane
Common Name:	Liquefied Petroleum Gas (lpg)
Case Number:	74-98-6

Record ID:	DEH2003-HUPFP-201750
Permit Status:	Permit Renewed
Active Permit:	Y
Child Record Id:	DEH2020-HCHEM-0272513
Trade Secret:	N
Hazardous Material Type:	Pure
Last Updated:	2020-09-15T02:33:04.000
Chemical Name:	Oxygen
Common Name:	Oxygen
Case Number:	7782-44-7

Record ID:	DEH2003-HUPFP-201750
Permit Status:	Permit Renewed
Active Permit:	Y
Child Record Id:	DEH2020-HWAST-0241532
Trade Secret:	N
Hazardous Material Type:	Not reported
Last Updated:	2020-09-15T02:33:04.000
Chemical Name:	WASTE 311 PHARMACEUTICAL WASTE
Common Name:	Pharmaceutical Waste
Case Number:	Not reported

Name:	VETERAN'S HOME OF CALIFORNIA-CHULA VISTA
Address:	700 E NAPLES CT
City,State,Zip:	CHULA VISTA, CA 91911
Permit Number:	201750
Business Type:	6HK58
EPA Id Number:	CAL000278948
APN:	618-200-46-01
Last HMMD Inspection:	07/14/2010
Facility Telephone:	619-482-6010
Permit Status:	OPEN
Permit Expiration:	09/30/2013
Date Last Updated:	11/02/2012
Facility Owner:	STATE OF CA - CDVA
Facility Mailing Address:	1227 O ST # 300
Facility Mailing City:	SACRAMENTO
Facility Mailing State:	CA
Facility Mailing Zip:	95814-5840
UST Owner:	Not reported
Handle Regulated Hazmat:	Not reported
Own Or Operate UST:	Not reported
Subject To APSA:	Not reported
Generate Haz Waste:	Not reported
Treat Haz Waste:	Not reported
Generate Medical Waste:	Not reported

VETERAN'S HOME OF CALIFORNIA-CHULA VISTA (Continued) **S106071740**

Inventory Active Permits (not SQG Medical):

Permit Number:	201750
Update Date:	11/02/2012
Case Number:	68476-34-6
Name:	DIESEL
Other Information:	EMERGENCY GENERATOR
Material Waste:	Material
Hazardous Categories 1:	FIRE
Hazardous Categories 2:	ACUTE

Permit Number:	201750
Update Date:	11/02/2012
Case Number:	8006-61-9
Name:	GASOLINE
Other Information:	Not reported
Material Waste:	Material
Hazardous Categories 1:	FIRE
Hazardous Categories 2:	ACUTE

Permit Number:	201750
Update Date:	11/02/2012
Case Number:	7782-44-7
Name:	OXYGEN
Other Information:	BLDG A-500
Material Waste:	Material
Hazardous Categories 1:	PRESSURE RELEASE
Hazardous Categories 2:	ACUTE

Permit Number:	201750
Update Date:	11/02/2012
Case Number:	Not reported
Name:	WASTE 311 PHARMACEUTICAL WASTE
Other Information:	EXPIRED / LEFT OVER MEDS
Material Waste:	Waste
Hazardous Categories 1:	Not reported
Hazardous Categories 2:	Not reported

Permit Number:	201750
Update Date:	11/02/2012
Case Number:	Not reported
Name:	WASTE 541 PHOTOCHEM/PHOTOPROC WASTE
Other Information:	SILVER WASTE
Material Waste:	Waste
Hazardous Categories 1:	Not reported
Hazardous Categories 2:	Not reported

Permit Number:	201750
Update Date:	11/02/2012
Case Number:	Not reported
Name:	WASTE 901 INFECTIOUS WASTE, GENERAL
Other Information:	RED BAG
Material Waste:	Waste
Hazardous Categories 1:	Not reported
Hazardous Categories 2:	Not reported

Permit Number:	201750
Update Date:	11/02/2012

VETERAN'S HOME OF CALIFORNIA-CHULA VISTA (Continued) **S106071740**

Case Number:	Not reported
Name:	WASTE 902 INFECTIOUS WASTE, SHARPS
Other Information:	USED NEEDLES/SYRINGES
Material Waste:	Waste
Hazardous Categories 1:	Not reported
Hazardous Categories 2:	Not reported

Violations Active Permits:

Permit Number:	201750
Update Date:	11/02/2012
Inspection Date:	05/12/2004
Violation Code:	6HV4353
Violation:	LQG:NO MW DISPOSAL RECORDS FOR 3 YRS
Violation Citation:	Generator did not retain on file disposal receipts and/or tracking documents for waste shipped offsite for at least 3 years (LQG). 117975
Activity:	ACTIVE

Permit Number:	201750
Update Date:	11/02/2012
Inspection Date:	05/01/2003
Violation Code:	6HV4201
Violation:	NO UPF PERMIT FOR MEDICAL WASTE
Violation Citation:	A Unified Program Facility Permit has not been obtained for the generation of medical waste. 117705, 68.905
Activity:	ACTIVE

Permit Number:	201750
Update Date:	11/02/2012
Inspection Date:	05/01/2003
Violation Code:	6HV1001
Violation:	NO UPF PERMIT FOR HAZMATS
Violation Citation:	A Unified Program Facility permit has not been obtained for hazardous materials. 68.905
Activity:	ACTIVE

Name:	VETERAN'S HOME OF CALIFORNIA-CHULA VISTA
Address:	700 E NAPLES CT
City,State,Zip:	CHULA VISTA, CA 91911
Permit Number:	201750
Business Type:	6HK58
EPA Id Number:	CAL000278948
APN:	618-200-46-01
Last HMMD Inspection:	07/14/2010
Facility Telephone:	619-482-6010
Permit Status:	OPEN
Permit Expiration:	09/30/2013
Date Last Updated:	11/02/2012
Facility Owner:	STATE OF CA - CDVA
Facility Mailing Address:	1227 O ST # 300
Facility Mailing City:	SACRAMENTO
Facility Mailing State:	CA
Facility Mailing Zip:	95814-5840
UST Owner:	Not reported
Handle Regulated Hazmat:	Y
Own Or Operate UST:	Not reported
Subject To APSA:	Not reported

VETERAN'S HOME OF CALIFORNIA-CHULA VISTA (Continued) **S106071740**

Generate Haz Waste: Y
Treat Haz Waste: Not reported
Generate Medical Waste: Y

Inventory Active Permits (not SQG Medical):

Permit Number: 201750
Update Date: 11/02/2012
Case Number: 68476-34-6
Name: DIESEL
Other Information: EMERGENCY GENERATOR
Material Waste: Material
Hazardous Categories 1: FIRE
Hazardous Categories 2: ACUTE

Permit Number: 201750
Update Date: 11/02/2012
Case Number: 8006-61-9
Name: GASOLINE
Other Information: Not reported
Material Waste: Material
Hazardous Categories 1: FIRE
Hazardous Categories 2: ACUTE

Permit Number: 201750
Update Date: 11/02/2012
Case Number: 7782-44-7
Name: OXYGEN
Other Information: BLDG A-500
Material Waste: Material
Hazardous Categories 1: PRESSURE RELEASE
Hazardous Categories 2: ACUTE

Permit Number: 201750
Update Date: 11/02/2012
Case Number: Not reported
Name: WASTE 311 PHARMACEUTICAL WASTE
Other Information: EXPIRED / LEFT OVER MEDS
Material Waste: Waste
Hazardous Categories 1: Not reported
Hazardous Categories 2: Not reported

Permit Number: 201750
Update Date: 11/02/2012
Case Number: Not reported
Name: WASTE 541 PHOTOCHEM/PHOTOPROC WASTE
Other Information: SILVER WASTE
Material Waste: Waste
Hazardous Categories 1: Not reported
Hazardous Categories 2: Not reported

Permit Number: 201750
Update Date: 11/02/2012
Case Number: Not reported
Name: WASTE 901 INFECTIOUS WASTE, GENERAL
Other Information: RED BAG
Material Waste: Waste
Hazardous Categories 1: Not reported
Hazardous Categories 2: Not reported

VETERAN'S HOME OF CALIFORNIA-CHULA VISTA (Continued) **S106071740**

Permit Number:	201750
Update Date:	11/02/2012
Case Number:	Not reported
Name:	WASTE 902 INFECTIOUS WASTE, SHARPS
Other Information:	USED NEEDLES/SYRINGES
Material Waste:	Waste
Hazardous Categories 1:	Not reported
Hazardous Categories 2:	Not reported

Violations Active Permits:

Permit Number:	201750
Update Date:	11/02/2012
Inspection Date:	05/12/2004
Violation Code:	6HV4353
Violation:	LQG:NO MW DISPOSAL RECORDS FOR 3 YRS
Violation Citation:	Generator did not retain on file disposal receipts and/or tracking documents for waste shipped offsite for at least 3 years (LQG). 117975
Activity:	ACTIVE

Permit Number:	201750
Update Date:	11/02/2012
Inspection Date:	05/01/2003
Violation Code:	6HV4201
Violation:	NO UPF PERMIT FOR MEDICAL WASTE
Violation Citation:	A Unified Program Facility Permit has not been obtained for the generation of medical waste. 117705, 68.905
Activity:	ACTIVE

Permit Number:	201750
Update Date:	11/02/2012
Inspection Date:	05/01/2003
Violation Code:	6HV1001
Violation:	NO UPF PERMIT FOR HAZMATS
Violation Citation:	A Unified Program Facility permit has not been obtained for hazardous materials. 68.905
Activity:	ACTIVE

AS258 **CHULA VISTA VETERANS HOME** **HWTS** **S125542587**
SSW **700 E NAPLES CT** **N/A**
1/8-1/4 **CHULA VISTA, CA 91911**
0.202 mi.
1067 ft. **Site 13 of 13 in cluster AS**

Actual:
370 ft.

Focus Map:
7

HWTS:

Name:	CHULA VISTA VETERANS HOME
Address:	700 E NAPLES CT
Address 2:	Not reported
City,State,Zip:	CHULA VISTA, CA 91911
EPA ID:	CAC003036969
Inactive Date:	01/02/2020
Create Date:	10/03/2019
Last Act Date:	Not reported
Mailing Name:	Not reported
Mailing Address:	700 E NAPLES CT
Mailing Address 2:	Not reported
Mailing City,State,Zip:	CHULA VISTA, CA 919116821

CHULA VISTA VETERANS HOME (Continued) **S125542587**

Owner Name:	CHULA VISTA VETERANS HOME
Owner Address:	700 E NAPLES CT
Owner Address 2:	Not reported
Owner City,State,Zip:	CHULA VISTA, CA 919116821
Contact Name:	MELVIN SAMSON
Contact Address:	700 E NAPLES CT
Contact Address 2:	Not reported
City,State,Zip:	CHULA VISTA, CA 919116821
Facility Status:	Inactive
Facility Type:	TEMPORARY
Category:	STATE
Latitude:	32.620965
Longitude:	-117.02408

NAICS:

EPA ID:	CAC003036969
Create Date:	2019-10-03 12:55:50.180
NAICS Code:	238210
NAICS Description:	Electrical Contractors and Other Wiring Installation Contractors
Issued EPA ID Date:	2019-10-03 12:55:50.19700
Inactive Date:	2020-01-02 12:55:50.15000
Facility Name:	CHULA VISTA VETERANS HOME
Facility Address:	700 E NAPLES CT
Facility Address 2:	Not reported
Facility City:	CHULA VISTA
Facility County:	Not reported
Facility State:	CA
Facility Zip:	919116821

EPA ID:	CAC003036969
Create Date:	2019-10-03 12:55:50.180
NAICS Code:	238210
NAICS Description:	Electrical Contractors and Other Wiring Installation Contractors
Issued EPA ID Date:	2019-10-03 12:55:50.19700
Inactive Date:	2020-01-02 12:55:50.15000
Facility Name:	CHULA VISTA VETERANS HOME
Facility Address:	700 E NAPLES CT
Facility Address 2:	Not reported
Facility City:	CHULA VISTA
Facility County:	Not reported
Facility State:	CA
Facility Zip:	919116821

AN259 **CARMEN SANZ** **FINDS** **1025464799**
NW **862 BUEN TIEMPO DR.** **N/A**
1/8-1/4 **CHULA VISTA, CA 91910**
0.205 mi.
1080 ft. **Site 2 of 5 in cluster AN**

Actual:
370 ft.

FINDS:
Registry ID: 110070538437

Focus Map:
4

Click Here for FRS Facility Detail Report:

Environmental Interest/Information System:
RCRAInfo is a national information system that supports the Resource Conservation and Recovery Act (RCRA) program through the tracking of events and activities related to facilities that generate, transport,

CARMEN SANZ (Continued) **1025464799**

and treat, store, or dispose of hazardous waste. RCRAInfo allows RCRA program staff to track the notification, permit, compliance, and corrective action activities required under RCRA.

Click this hyperlink while viewing on your computer to access additional FINDS: detail in the EDR Site Report.

AN260 **CARMEN SANZ** **HAZNET** **S124712185**
NW **862 BUEN TIEMPO DR.** **HWTS** **N/A**
1/8-1/4 **CHULA VISTA, CA 91910**
0.205 mi.
1080 ft. **Site 3 of 5 in cluster AN**

Actual:
370 ft.

Focus Map:
4

HAZNET:

Name:	CARMEN SANZ
Address:	862 BUEN TIEMPO DR.
Address 2:	Not reported
City,State,Zip:	CHULA VISTA, CA 91910
Contact:	CARMEN SANZ
Telephone:	6199420417
Mailing Name:	Not reported
Mailing Address:	862 BUEN TIEMPO DR.
Year:	2019
Gepaid:	CAC002994188
TSD EPA ID:	AZR000520882
CA Waste Code:	151 - Asbestos containing waste
Disposal Method:	H132 - Landfill Or Surface Impoundment That Will Be Closed As Landfill(To Include On-Site Treatment And/Or Stabilization)
Tons:	0.23000

HWTS:

Name:	CARMEN SANZ
Address:	862 BUEN TIEMPO DR.
Address 2:	Not reported
City,State,Zip:	CHULA VISTA, CA 91910
EPA ID:	CAC002994188
Inactive Date:	03/25/2019
Create Date:	12/24/2018
Last Act Date:	Not reported
Mailing Name:	Not reported
Mailing Address:	862 BUEN TIEMPO DR.
Mailing Address 2:	Not reported
Mailing City,State,Zip:	CHULA VISTA, CA 91910
Owner Name:	CARMEN SANZ
Owner Address:	862 BUEN TIEMPO DR.
Owner Address 2:	Not reported
Owner City,State,Zip:	CHULA VISTA, CA 91910
Contact Name:	CARMEN SANZ
Contact Address:	862 BUEN TIEMPO DR.
Contact Address 2:	Not reported
City,State,Zip:	CHULA VISTA, CA 91910
Facility Status:	Inactive
Facility Type:	TEMPORARY
Category:	STATE
Latitude:	32.631785
Longitude:	-117.035007

AN261 **CARMEN SANZ** **ECHO** **1024733089**
NW **862 BUEN TIEMPO DR.** **N/A**
1/8-1/4 **CHULA VISTA, CA 91910**
0.205 mi.
1080 ft. **Site 4 of 5 in cluster AN**

Actual: ECHO:
370 ft.
Envid: 1024733089
Focus Map: Registry ID: 110070538437
4 DFR URL: http://echo.epa.gov/detailed-facility-report?fid=110070538437
Name: CARMEN SANZ
Address: 862 BUEN TIEMPO DR.
City,State,Zip: CHULA VISTA, CA 91910

AN262 **CARMEN SANZ** **RCRA NonGen / NLR** **1024774267**
NW **862 BUEN TIEMPO DR.** **CAC002994188**
1/8-1/4 **CHULA VISTA, CA 91910**
0.205 mi.
1080 ft. **Site 5 of 5 in cluster AN**

Actual: RCRA NonGen / NLR:
370 ft.
Date Form Received by Agency: 20181224
Focus Map: Handler Name: CARMEN SANZ
4 Handler Address: 862 BUEN TIEMPO DR.
Handler City,State,Zip: CHULA VISTA, CA 91910
EPA ID: CAC002994188
Contact Name: CARMEN SANZ
Contact Address: 862 BUEN TIEMPO DR.
Contact City,State,Zip: CHULA VISTA, CA 91910
Contact Telephone: 619-942-0417
Contact Fax: Not reported
Contact Email: CINDYEDWARDS@ALLIANCE-ENVIRO.COM
Contact Title: Not reported
EPA Region: 09
Land Type: Not reported
Federal Waste Generator Description: Not a generator, verified
Non-Notifier: Not reported
Biennial Report Cycle: Not reported
Accessibility: Not reported
Active Site Indicator: Handler Activities
State District Owner: Not reported
State District: Not reported
Mailing Address: 862 BUEN TIEMPO DR.
Mailing City,State,Zip: CHULA VISTA, CA 91910
Owner Name: CARMEN SANZ
Owner Type: Other
Operator Name: CARMEN SANZ
Operator Type: Other
Short-Term Generator Activity: No
Importer Activity: No
Mixed Waste Generator: No
Transporter Activity: No
Transfer Facility Activity: No
Recycler Activity with Storage: No
Small Quantity On-Site Burner Exemption: No
Smelting Melting and Refining Furnace Exemption: No
Underground Injection Control: No
Off-Site Waste Receipt: No
Universal Waste Indicator: Yes
Universal Waste Destination Facility: Yes

CARMEN SANZ (Continued) **1024774267**

Federal Universal Waste:	No
Active Site Fed-Reg Treatment Storage and Disposal Facility:	Not reported
Active Site Converter Treatment storage and Disposal Facility:	Not reported
Active Site State-Reg Treatment Storage and Disposal Facility:	Not reported
Active Site State-Reg Handler:	---
Federal Facility Indicator:	Not reported
Hazardous Secondary Material Indicator:	N
Sub-Part K Indicator:	Not reported
Commercial TSD Indicator:	No
Treatment Storage and Disposal Type:	Not reported
2018 GPRA Permit Baseline:	Not on the Baseline
2018 GPRA Renewals Baseline:	Not on the Baseline
Permit Renewals Workload Universe:	Not reported
Permit Workload Universe:	Not reported
Permit Progress Universe:	Not reported
Post-Closure Workload Universe:	Not reported
Closure Workload Universe:	Not reported
202 GPRA Corrective Action Baseline:	No
Corrective Action Workload Universe:	No
Subject to Corrective Action Universe:	No
Non-TSDFs Where RCRA CA has Been Imposed Universe:	No
TSDFs Potentially Subject to CA Under 3004 (u)/(v) Universe:	No
TSDFs Only Subject to CA under Discretionary Auth Universe:	No
Corrective Action Priority Ranking:	No NCAPS ranking
Environmental Control Indicator:	No
Institutional Control Indicator:	No
Human Exposure Controls Indicator:	N/A
Groundwater Controls Indicator:	N/A
Operating TSDF Universe:	Not reported
Full Enforcement Universe:	Not reported
Significant Non-Complier Universe:	No
Unaddressed Significant Non-Complier Universe:	No
Addressed Significant Non-Complier Universe:	No
Significant Non-Complier With a Compliance Schedule Universe:	No
Financial Assurance Required:	Not reported
Handler Date of Last Change:	20190222
Recognized Trader-Importer:	No
Recognized Trader-Exporter:	No
Importer of Spent Lead Acid Batteries:	No
Exporter of Spent Lead Acid Batteries:	No
Recycler Activity Without Storage:	No
Manifest Broker:	No
Sub-Part P Indicator:	No

Handler - Owner Operator:

Owner/Operator Indicator:	Owner
Owner/Operator Name:	CARMEN SANZ
Legal Status:	Other
Date Became Current:	Not reported
Date Ended Current:	Not reported
Owner/Operator Address:	862 BUEN TIEMPO DR.
Owner/Operator City,State,Zip:	CHULA VISTA, CA 91910
Owner/Operator Telephone:	619-942-0417
Owner/Operator Telephone Ext:	Not reported
Owner/Operator Fax:	Not reported
Owner/Operator Email:	Not reported

CARMEN SANZ (Continued) **1024774267**

Owner/Operator Indicator:	Operator
Owner/Operator Name:	CARMEN SANZ
Legal Status:	Other
Date Became Current:	Not reported
Date Ended Current:	Not reported
Owner/Operator Address:	862 BUEN TIEMPO DR.
Owner/Operator City,State,Zip:	CHULA VISTA, CA 91910
Owner/Operator Telephone:	619-942-0417
Owner/Operator Telephone Ext:	Not reported
Owner/Operator Fax:	Not reported
Owner/Operator Email:	Not reported

Historic Generators:

Receive Date:	20181224
Handler Name: CARMEN SANZ	
Federal Waste Generator Description:	Not a generator, verified
State District Owner:	Not reported
Large Quantity Handler of Universal Waste:	No
Recognized Trader Importer:	No
Recognized Trader Exporter:	No
Spent Lead Acid Battery Importer:	No
Spent Lead Acid Battery Exporter:	No
Current Record:	Yes
Non Storage Recycler Activity:	Not reported
Electronic Manifest Broker:	Not reported

List of NAICS Codes and Descriptions:

NAICS Code:	56299
NAICS Description:	ALL OTHER WASTE MANAGEMENT SERVICES

Facility Has Received Notices of Violations:

Violations:	No Violations Found

Evaluation Action Summary:

Evaluations:	No Evaluations Found

AT263 **JULIA ARIDA** **HWTS** **S128355287**
WNW **888 CREST DR** **N/A**
1/8-1/4 **CHULA VISTA, CA 91910**
0.208 mi.
1098 ft. **Site 1 of 7 in cluster AT**

Actual:
307 ft.

Focus Map:
4

HWTS:

Name:	JULIA ARIDA
Address:	888 CREST DR
Address 2:	Not reported
City,State,Zip:	CHULA VISTA, CA 91910
EPA ID:	CAC003143023
Inactive Date:	01/10/2022
Create Date:	10/11/2021
Last Act Date:	Not reported
Mailing Name:	Not reported
Mailing Address:	888 CREST DR
Mailing Address 2:	Not reported
Mailing City,State,Zip:	CHULA VISTA, CA 91910

JULIA ARIDA (Continued) **S128355287**

Owner Name:	JULIA ARIDA
Owner Address:	888 CREST DR
Owner Address 2:	Not reported
Owner City,State,Zip:	CHULA VISTA, CA 91910
Contact Name:	JULIA ARIDA
Contact Address:	888 CREST DR
Contact Address 2:	Not reported
City,State,Zip:	CHULA VISTA, CA 91910
Facility Status:	Inactive
Facility Type:	TEMPORARY
Category:	STATE
Latitude:	32.630286
Longitude:	-117.03671504

AT264 **JULIA ARIDA** **ECHO** **1026923416**
WNW **888 CREST DR** **N/A**
1/8-1/4 **CHULA VISTA, CA 91910**
0.208 mi.
1098 ft. **Site 2 of 7 in cluster AT**

Actual: **307 ft.**
Focus Map: **4**

ECHO:

Envid:	1026923416
Registry ID:	110071129954
DFR URL:	http://echo.epa.gov/detailed-facility-report?fid=110071129954
Name:	JULIA ARIDA
Address:	888 CREST DR
City,State,Zip:	CHULA VISTA, CA 91910

AT265 **JULIA ARIDA** **RCRA NonGen / NLR** **1027071495**
WNW **888 CREST DR** **CAC003143023**
1/8-1/4 **CHULA VISTA, CA 91910**
0.208 mi.
1098 ft. **Site 3 of 7 in cluster AT**

Actual: **307 ft.**
Focus Map: **4**

RCRA NonGen / NLR:

Date Form Received by Agency:		20211011
Handler Name:	JULIA ARIDA	
Handler Address:		888 CREST DR
Handler City,State,Zip:		CHULA VISTA, CA 91910
EPA ID:		CAC003143023
Contact Name:		JULIA ARIDA
Contact Address:		888 CREST DR
Contact City,State,Zip:		CHULA VISTA, CA 91910
Contact Telephone:		619-850-9190
Contact Fax:		Not reported
Contact Email:		OFFICE@SOCALABATEMENT.COM
Contact Title:		Not reported
EPA Region:		09
Land Type:		Not reported
Federal Waste Generator Description:		Not a generator, verified
Non-Notifier:		Not reported
Biennial Report Cycle:		Not reported
Accessibility:		Not reported
Active Site Indicator:		Not reported
State District Owner:		Not reported
State District:		Not reported

JULIA ARIDA (Continued) **1027071495**

Mailing Address:	888 CREST DR
Mailing City,State,Zip:	CHULA VISTA, CA 91910
Owner Name:	JULIA ARIDA
Owner Type:	Other
Operator Name:	JULIA ARIDA
Operator Type:	Other
Short-Term Generator Activity:	No
Importer Activity:	No
Mixed Waste Generator:	No
Transporter Activity:	No
Transfer Facility Activity:	No
Recycler Activity with Storage:	No
Small Quantity On-Site Burner Exemption:	No
Smelting Melting and Refining Furnace Exemption:	No
Underground Injection Control:	No
Off-Site Waste Receipt:	No
Universal Waste Indicator:	No
Universal Waste Destination Facility:	No
Federal Universal Waste:	No
Active Site Fed-Reg Treatment Storage and Disposal Facility:	Not reported
Active Site Converter Treatment storage and Disposal Facility:	Not reported
Active Site State-Reg Treatment Storage and Disposal Facility:	Not reported
Active Site State-Reg Handler:	---
Federal Facility Indicator:	Not reported
Hazardous Secondary Material Indicator:	N
Sub-Part K Indicator:	Not reported
Commercial TSD Indicator:	No
Treatment Storage and Disposal Type:	Not reported
2018 GPRA Permit Baseline:	Not on the Baseline
2018 GPRA Renewals Baseline:	Not on the Baseline
Permit Renewals Workload Universe:	Not reported
Permit Workload Universe:	Not reported
Permit Progress Universe:	Not reported
Post-Closure Workload Universe:	Not reported
Closure Workload Universe:	Not reported
202 GPRA Corrective Action Baseline:	No
Corrective Action Workload Universe:	No
Subject to Corrective Action Universe:	No
Non-TSDFs Where RCRA CA has Been Imposed Universe:	No
TSDFs Potentially Subject to CA Under 3004 (u)/(v) Universe:	No
TSDFs Only Subject to CA under Discretionary Auth Universe:	No
Corrective Action Priority Ranking:	No NCAPS ranking
Environmental Control Indicator:	No
Institutional Control Indicator:	No
Human Exposure Controls Indicator:	N/A
Groundwater Controls Indicator:	N/A
Operating TSDF Universe:	Not reported
Full Enforcement Universe:	Not reported
Significant Non-Complier Universe:	No
Unaddressed Significant Non-Complier Universe:	No
Addressed Significant Non-Complier Universe:	No
Significant Non-Complier With a Compliance Schedule Universe:	No
Financial Assurance Required:	Not reported
Handler Date of Last Change:	20211011
Recognized Trader-Importer:	No
Recognized Trader-Exporter:	No
Importer of Spent Lead Acid Batteries:	No

JULIA ARIDA (Continued) **1027071495**

Exporter of Spent Lead Acid Batteries:	No
Recycler Activity Without Storage:	No
Manifest Broker:	No
Sub-Part P Indicator:	No

Handler - Owner Operator:

Owner/Operator Indicator:	Owner
Owner/Operator Name:	JULIA ARIDA
Legal Status:	Other
Date Became Current:	Not reported
Date Ended Current:	Not reported
Owner/Operator Address:	888 CREST DR
Owner/Operator City,State,Zip:	CHULA VISTA, CA 91910
Owner/Operator Telephone:	619-850-9190
Owner/Operator Telephone Ext:	Not reported
Owner/Operator Fax:	Not reported
Owner/Operator Email:	Not reported

Owner/Operator Indicator:	Operator
Owner/Operator Name:	JULIA ARIDA
Legal Status:	Other
Date Became Current:	Not reported
Date Ended Current:	Not reported
Owner/Operator Address:	888 CREST DR
Owner/Operator City,State,Zip:	CHULA VISTA, CA 91910
Owner/Operator Telephone:	619-850-9190
Owner/Operator Telephone Ext:	Not reported
Owner/Operator Fax:	Not reported
Owner/Operator Email:	Not reported

Historic Generators:

Receive Date:	20211011
Handler Name: JULIA ARIDA	
Federal Waste Generator Description:	Not a generator, verified
State District Owner:	Not reported
Large Quantity Handler of Universal Waste:	No
Recognized Trader Importer:	No
Recognized Trader Exporter:	No
Spent Lead Acid Battery Importer:	No
Spent Lead Acid Battery Exporter:	No
Current Record:	Yes
Non Storage Recycler Activity:	No
Electronic Manifest Broker:	No

List of NAICS Codes and Descriptions:

NAICS Code:	56299
NAICS Description:	ALL OTHER WASTE MANAGEMENT SERVICES

Facility Has Received Notices of Violations:

Violations:	No Violations Found

Evaluation Action Summary:

Evaluations:	No Evaluations Found

AO266 **QUEST DIAGNOSTICS** **San Diego Co. HMMD** **S105164175**
WNW **563 TELEGRAPH CANYON RD** **CERS** **N/A**
1/8-1/4 **CHULA VISTA, CA 91910**
0.211 mi.
1114 ft. **Site 2 of 4 in cluster AO**

Actual:
244 ft.

Focus Map:
7

HMMD SAN DIEGO:

Name:	TELEGRAPH CANYON CHIROPRACTIC
Address:	563 TELEGRAPH CANYON RD
City,State,Zip:	CHULA VISTA, CA 91910
Permit Number:	102615
Business Type:	6HK15
EPA Id Number:	Not reported
APN:	DEH-102615
Last HMMD Inspection:	08/17/2001
Facility Telephone:	619-421-1145
Permit Status:	INAC
Permit Expiration:	01/31/2003
Date Last Updated:	11/02/2012
Facility Owner:	DONALD & DIANE GERKEN, D.C.
Facility Mailing Address:	563 TELEGRAPH CANYON RD
Facility Mailing City:	CHULA VISTA
Facility Mailing State:	CA
Facility Mailing Zip:	91910-
UST Owner:	Not reported
Handle Regulated Hazmat:	Not reported
Own Or Operate UST:	Not reported
Subject To APSA:	Not reported
Generate Haz Waste:	Y
Treat Haz Waste:	Not reported
Generate Medical Waste:	Not reported

CERS:

Name:	QUEST DIAGNOSTICS
Address:	563 TELEGRAPH CANYON RD
City,State,Zip:	CHULA VISTA, CA 91910
Site ID:	437848
CERS ID:	10358521
CERS Description:	Chemical Storage Facilities

Coordinates:

Site ID:	437848
Facility Name:	QUEST DIAGNOSTICS
Env Int Type Code:	HMBP
Program ID:	10358521
Coord Name:	Not reported
Ref Point Type Desc:	Center of a facility or station.,
Latitude:	32.628120
Longitude:	-117.037430

Affiliation:

Affiliation Type Desc:	Environmental Contact
Entity Name:	Martha O'Murray
Entity Title:	Not reported
Affiliation Address:	8401 Fallbrook Ave
Affiliation City:	West Hills
Affiliation State:	CA
Affiliation Country:	Not reported
Affiliation Zip:	91304

QUEST DIAGNOSTICS (Continued) **S105164175**

Affiliation Phone: ,

Affiliation Type Desc: CUPA District
Entity Name: San Diego County Env Health Qlty
Entity Title: Not reported
Affiliation Address: PO Box 129261
Affiliation City: San Diego
Affiliation State: CA
Affiliation Country: Not reported
Affiliation Zip: 92112-9261
Affiliation Phone: (858) 505-6880,

Affiliation Type Desc: Property Owner
Entity Name: Canyon Gateway LLC c/o Gateway Property Management
Entity Title: Not reported
Affiliation Address: 9988 Hibert Street, Suite 101
Affiliation City: Goleta
Affiliation State: CA
Affiliation Country: United States
Affiliation Zip: 91910
Affiliation Phone: (858) 427-4645,

Affiliation Type Desc: Facility Mailing Address
Entity Name: Mailing Address
Entity Title: Not reported
Affiliation Address: 480 4th Ave, Ste 101
Affiliation City: Chula Vista
Affiliation State: CA
Affiliation Country: Not reported
Affiliation Zip: 91910
Affiliation Phone: ,

Affiliation Type Desc: Operator
Entity Name: QUEST DIAGNOSTICS - QEC
Entity Title: Not reported
Affiliation Address: Not reported
Affiliation City: Not reported
Affiliation State: Not reported
Affiliation Country: Not reported
Affiliation Zip: Not reported
Affiliation Phone: (619) 397-0294,

Affiliation Type Desc: Parent Corporation
Entity Name: QUEST DIAGNOSTICS
Entity Title: Not reported
Affiliation Address: Not reported
Affiliation City: Not reported
Affiliation State: Not reported
Affiliation Country: Not reported
Affiliation Zip: Not reported
Affiliation Phone: ,

Affiliation Type Desc: Legal Owner
Entity Name: Quest Diagnostics, Inc
Entity Title: Not reported
Affiliation Address: 8401 Fallbrook Ave
Affiliation City: West Hills

QUEST DIAGNOSTICS (Continued) **S105164175**

Affiliation State: CA
Affiliation Country: United States
Affiliation Zip: 91304
Affiliation Phone: (818) 737-6036,

AO267 **CHULA VISTA CYCLE SPORT, INC** **HWTS** **S124786586**
WNW **553 TELEGRAPH CANYON RD** **N/A**
1/8-1/4 **CHULA VISTA, CA 91910**
0.212 mi.
1117 ft. **Site 3 of 4 in cluster AO**

Actual:
245 ft.

Focus Map:
7

HWTS:

Name:	CHULA VISTA CYCLE SPORT, INC
Address:	553 TELEGRAPH CANYON RD
Address 2:	Not reported
City,State,Zip:	CHULA VISTA, CA 91910
EPA ID:	CAL000071090
Inactive Date:	06/30/2004
Create Date:	07/30/1993
Last Act Date:	Not reported
Mailing Name:	Not reported
Mailing Address:	9 VISTA DRIVE
Mailing Address 2:	Not reported
Mailing City,State,Zip:	CHULA VISTA, CA 919100000
Owner Name:	THOMAS D CARROLL
Owner Address:	553 TELEGRAPH CANYON RD
Owner Address 2:	Not reported
Owner City,State,Zip:	CHULA VISTA, CA 919100000
Contact Name:	THOMAS D CARROLL
Contact Address:	553 TELEGRAPH CANYON RD
Contact Address 2:	Not reported
City,State,Zip:	CHULA VISTA, CA 919100000
Facility Status:	Inactive
Facility Type:	PERMANENT
Category:	STATE
Latitude:	32.628171
Longitude:	-117.037678

AO268 **BONITA CYCLE SPORT** **HWTS** **S124766156**
WNW **553 TELEGRAPH CANYON RD** **N/A**
1/8-1/4 **CHULA VISTA, CA 92010**
0.212 mi.
1117 ft. **Site 4 of 4 in cluster AO**

Actual:
245 ft.

Focus Map:
7

HWTS:

Name:	BONITA CYCLE SPORT
Address:	553 TELEGRAPH CANYON RD
Address 2:	Not reported
City,State,Zip:	CHULA VISTA, CA 92010
EPA ID:	CAL000018746
Inactive Date:	06/30/1996
Create Date:	11/14/1989
Last Act Date:	Not reported
Mailing Name:	Not reported
Mailing Address:	553 TELEGRAPH CANYON RD

BONITA CYCLE SPORT (Continued) **S124766156**

Mailing Address 2:	Not reported
Mailing City,State,Zip:	CHULA VISTA, CA 920100000
Owner Name:	CARROLL THOMAS D
Owner Address:	Not reported
Owner Address 2:	Not reported
Owner City,State,Zip:	Not reported
Contact Name:	THOMAS D CARROLL
Contact Address:	553 TELEGRAPH CANYON RD
Contact Address 2:	Not reported
City,State,Zip:	CHULA VISTA, CA 920100000
Facility Status:	Inactive
Facility Type:	PERMANENT
Category:	STATE
Latitude:	32.628171
Longitude:	-117.037678

AP269 **BENJAMIN TAFOYA** **FINDS** **1016308095**
East **4070BONITA RD.** **N/A**
1/8-1/4 **BONITA, CA 91902**
0.213 mi.
1124 ft. **Site 3 of 3 in cluster AP**

Actual:
68 ft.

FINDS:
Registry ID: 110017358759

Focus Map:
2

Click Here for FRS Facility Detail Report:

Environmental Interest/Information System:
NCDB (National Compliance Data Base) supports implementation of the Federal Insecticide, Fungicide, and Rodenticide Act (FIFRA) and the Toxic Substances Control Act (TSCA). The system tracks inspections in regions and states with cooperative agreements, enforcement actions, and settlements.

Click this hyperlink while viewing on your computer to access additional FINDS: detail in the EDR Site Report.

AQ270 **PAMELA CHAPMAN** **FINDS** **1027135047**
SW **613 MARIPOSA CIRLCE** **N/A**
1/8-1/4 **CHULA VISTA, CA 91911**
0.214 mi.
1130 ft. **Site 2 of 9 in cluster AQ**

Actual:
355 ft.

FINDS:
Registry ID: 110071186957

Focus Map:
7

Click Here for FRS Facility Detail Report:

Environmental Interest/Information System:
RCRAInfo is a national information system that supports the Resource Conservation and Recovery Act (RCRA) program through the tracking of events and activities related to facilities that generate, transport, and treat, store, or dispose of hazardous waste. RCRAInfo allows RCRA program staff to track the notification, permit, compliance, and corrective action activities required under RCRA.

Click this hyperlink while viewing on your computer to access additional FINDS: detail in the EDR Site Report.

AQ271 **PAMELA CHAPMAN** **ECHO** **1026954259**
SW **613 MARIPOSA CIRLCE** **N/A**
1/8-1/4 **CHULA VISTA, CA 91911**
0.214 mi.
1130 ft. **Site 3 of 9 in cluster AQ**

Actual:
355 ft.

Focus Map:
7

ECHO:

Envid:	1026954259
Registry ID:	110071186957
DFR URL:	http://echo.epa.gov/detailed-facility-report?fid=110071186957
Name:	PAMELA CHAPMAN
Address:	613 MARIPOSA CIRLCE
City,State,Zip:	CHULA VISTA, CA 91911

AQ272 **PAMELA CHAPMAN** **HWTS** **S128359843**
SW **613 MARIPOSA CIRLCE** **N/A**
1/8-1/4 **CHULA VISTA, CA 91911**
0.214 mi.
1130 ft. **Site 4 of 9 in cluster AQ**

Actual:
355 ft.

Focus Map:
7

HWTS:

Name:	PAMELA CHAPMAN
Address:	613 MARIPOSA CIRLCE
Address 2:	Not reported
City,State,Zip:	CHULA VISTA, CA 91911
EPA ID:	CAC003148000
Inactive Date:	02/10/2022
Create Date:	11/11/2021
Last Act Date:	Not reported
Mailing Name:	Not reported
Mailing Address:	613 MARIPOSA CIRLCE
Mailing Address 2:	Not reported
Mailing City,State,Zip:	CHULA VISTA, CA 91911
Owner Name:	PAMELA CHAPMAN
Owner Address:	613 MARIPOSA CIRLCE
Owner Address 2:	Not reported
Owner City,State,Zip:	CHULA VISTA, CA 91911
Contact Name:	PAMELA CHAPMAN
Contact Address:	613 MARIPOSA CIRLCE
Contact Address 2:	Not reported
City,State,Zip:	CHULA VISTA, CA 91911
Facility Status:	Inactive
Facility Type:	TEMPORARY
Category:	STATE
Latitude:	32.624921
Longitude:	-117.03661102

AQ273 **PAMELA CHAPMAN** **RCRA NonGen / NLR** **1027076219**
SW **613 MARIPOSA CIRLCE** **CAC003148000**
1/8-1/4 **CHULA VISTA, CA 91911**
0.214 mi.
1130 ft. **Site 5 of 9 in cluster AQ**

Actual:
355 ft.

Focus Map:
7

RCRA NonGen / NLR:

Date Form Received by Agency:		20211111
Handler Name:	PAMELA CHAPMAN	
Handler Address:		613 MARIPOSA CIRLCE
Handler City,State,Zip:		CHULA VISTA, CA 91911

PAMELA CHAPMAN (Continued) **1027076219**

EPA ID:	CAC003148000
Contact Name:	PAMELA CHAPMAN
Contact Address:	613 MARIPOSA CIRLCE
Contact City,State,Zip:	CHULA VISTA, CA 91911
Contact Telephone:	619-871-3286
Contact Fax:	Not reported
Contact Email:	LRIVERO@APEX411.COM
Contact Title:	Not reported
EPA Region:	09
Land Type:	Not reported
Federal Waste Generator Description:	Not a generator, verified
Non-Notifier:	Not reported
Biennial Report Cycle:	Not reported
Accessibility:	Not reported
Active Site Indicator:	Not reported
State District Owner:	Not reported
State District:	Not reported
Mailing Address:	613 MARIPOSA CIRLCE
Mailing City,State,Zip:	CHULA VISTA, CA 91911
Owner Name:	PAMELA CHAPMAN
Owner Type:	Other
Operator Name:	PAMELA CHAPMAN
Operator Type:	Other
Short-Term Generator Activity:	No
Importer Activity:	No
Mixed Waste Generator:	No
Transporter Activity:	No
Transfer Facility Activity:	No
Recycler Activity with Storage:	No
Small Quantity On-Site Burner Exemption:	No
Smelting Melting and Refining Furnace Exemption:	No
Underground Injection Control:	No
Off-Site Waste Receipt:	No
Universal Waste Indicator:	No
Universal Waste Destination Facility:	No
Federal Universal Waste:	No
Active Site Fed-Reg Treatment Storage and Disposal Facility:	Not reported
Active Site Converter Treatment storage and Disposal Facility:	Not reported
Active Site State-Reg Treatment Storage and Disposal Facility:	Not reported
Active Site State-Reg Handler:	---
Federal Facility Indicator:	Not reported
Hazardous Secondary Material Indicator:	N
Sub-Part K Indicator:	Not reported
Commercial TSD Indicator:	No
Treatment Storage and Disposal Type:	Not reported
2018 GPRA Permit Baseline:	Not on the Baseline
2018 GPRA Renewals Baseline:	Not on the Baseline
Permit Renewals Workload Universe:	Not reported
Permit Workload Universe:	Not reported
Permit Progress Universe:	Not reported
Post-Closure Workload Universe:	Not reported
Closure Workload Universe:	Not reported
202 GPRA Corrective Action Baseline:	No
Corrective Action Workload Universe:	No
Subject to Corrective Action Universe:	No
Non-TSDFs Where RCRA CA has Been Imposed Universe:	No
TSDFs Potentially Subject to CA Under 3004 (u)/(v) Universe:	No

PAMELA CHAPMAN (Continued) **1027076219**

TSDFs Only Subject to CA under Discretionary Auth Universe:	No
Corrective Action Priority Ranking:	No NCAPS ranking
Environmental Control Indicator:	No
Institutional Control Indicator:	No
Human Exposure Controls Indicator:	N/A
Groundwater Controls Indicator:	N/A
Operating TSDF Universe:	Not reported
Full Enforcement Universe:	Not reported
Significant Non-Complier Universe:	No
Unaddressed Significant Non-Complier Universe:	No
Addressed Significant Non-Complier Universe:	No
Significant Non-Complier With a Compliance Schedule Universe:	No
Financial Assurance Required:	Not reported
Handler Date of Last Change:	20211111
Recognized Trader-Importer:	No
Recognized Trader-Exporter:	No
Importer of Spent Lead Acid Batteries:	No
Exporter of Spent Lead Acid Batteries:	No
Recycler Activity Without Storage:	No
Manifest Broker:	No
Sub-Part P Indicator:	No

Handler - Owner Operator:

Owner/Operator Indicator:	Operator
Owner/Operator Name:	PAMELA CHAPMAN
Legal Status:	Other
Date Became Current:	Not reported
Date Ended Current:	Not reported
Owner/Operator Address:	613 MARIPOSA CIRLCE
Owner/Operator City,State,Zip:	CHULA VISTA, CA 91911
Owner/Operator Telephone:	619-871-3286
Owner/Operator Telephone Ext:	Not reported
Owner/Operator Fax:	Not reported
Owner/Operator Email:	Not reported

Owner/Operator Indicator:	Owner
Owner/Operator Name:	PAMELA CHAPMAN
Legal Status:	Other
Date Became Current:	Not reported
Date Ended Current:	Not reported
Owner/Operator Address:	613 MARIPOSA CIRLCE
Owner/Operator City,State,Zip:	CHULA VISTA, CA 91911
Owner/Operator Telephone:	619-871-3286
Owner/Operator Telephone Ext:	Not reported
Owner/Operator Fax:	Not reported
Owner/Operator Email:	Not reported

Historic Generators:

Receive Date:	20211111
Handler Name: PAMELA CHAPMAN	
Federal Waste Generator Description:	Not a generator, verified
State District Owner:	Not reported
Large Quantity Handler of Universal Waste:	No
Recognized Trader Importer:	No
Recognized Trader Exporter:	No

PAMELA CHAPMAN (Continued) **1027076219**

Spent Lead Acid Battery Importer: No
Spent Lead Acid Battery Exporter: No
Current Record: Yes
Non Storage Recycler Activity: No
Electronic Manifest Broker: No

List of NAICS Codes and Descriptions:
NAICS Code: 56299
NAICS Description: ALL OTHER WASTE MANAGEMENT SERVICES

Facility Has Received Notices of Violations:
Violations: No Violations Found

Evaluation Action Summary:
Evaluations: No Evaluations Found

AR274 **NATE BAUTISTA** **RCRA NonGen / NLR** **1026813752**
SW **804 HALECREST DR** **CAC003126338**
1/8-1/4 **CHULA VISTA, CA 91910**
0.218 mi.
1151 ft. **Site 2 of 4 in cluster AR**

Actual:
334 ft.

Focus Map:
4

RCRA NonGen / NLR:
Date Form Received by Agency: 20210624
Handler Name: NATE BAUTISTA
Handler Address: 804 HALECREST DR
Handler City,State,Zip: CHULA VISTA, CA 91910
EPA ID: CAC003126338
Contact Name: NATE BAUTISTA
Contact Address: 804 HALECREST DR
Contact City,State,Zip: CHULA VISTA, CA 91910
Contact Telephone: 619-871-7383
Contact Fax: Not reported
Contact Email: NABAUTISTA10@YAHOO.COM
Contact Title: Not reported
EPA Region: 09
Land Type: Not reported
Federal Waste Generator Description: Not a generator, verified
Non-Notifier: Not reported
Biennial Report Cycle: Not reported
Accessibility: Not reported
Active Site Indicator: Not reported
State District Owner: Not reported
State District: Not reported
Mailing Address: 804 HALECREST DR
Mailing City,State,Zip: CHULA VISTA, CA 91910
Owner Name: NATE BAUTISTA
Owner Type: Other
Operator Name: NATE BAUTISTA
Operator Type: Other
Short-Term Generator Activity: No
Importer Activity: No
Mixed Waste Generator: No
Transporter Activity: No
Transfer Facility Activity: No

NATE BAUTISTA (Continued) **1026813752**

Recycler Activity with Storage:	No
Small Quantity On-Site Burner Exemption:	No
Smelting Melting and Refining Furnace Exemption:	No
Underground Injection Control:	No
Off-Site Waste Receipt:	No
Universal Waste Indicator:	No
Universal Waste Destination Facility:	No
Federal Universal Waste:	No
Active Site Fed-Reg Treatment Storage and Disposal Facility:	Not reported
Active Site Converter Treatment storage and Disposal Facility:	Not reported
Active Site State-Reg Treatment Storage and Disposal Facility:	Not reported
Active Site State-Reg Handler:	---
Federal Facility Indicator:	Not reported
Hazardous Secondary Material Indicator:	N
Sub-Part K Indicator:	Not reported
Commercial TSD Indicator:	No
Treatment Storage and Disposal Type:	Not reported
2018 GPRA Permit Baseline:	Not on the Baseline
2018 GPRA Renewals Baseline:	Not on the Baseline
Permit Renewals Workload Universe:	Not reported
Permit Workload Universe:	Not reported
Permit Progress Universe:	Not reported
Post-Closure Workload Universe:	Not reported
Closure Workload Universe:	Not reported
202 GPRA Corrective Action Baseline:	No
Corrective Action Workload Universe:	No
Subject to Corrective Action Universe:	No
Non-TSDFs Where RCRA CA has Been Imposed Universe:	No
TSDFs Potentially Subject to CA Under 3004 (u)/(v) Universe:	No
TSDFs Only Subject to CA under Discretionary Auth Universe:	No
Corrective Action Priority Ranking:	No NCAPS ranking
Environmental Control Indicator:	No
Institutional Control Indicator:	No
Human Exposure Controls Indicator:	N/A
Groundwater Controls Indicator:	N/A
Operating TSDF Universe:	Not reported
Full Enforcement Universe:	Not reported
Significant Non-Complier Universe:	No
Unaddressed Significant Non-Complier Universe:	No
Addressed Significant Non-Complier Universe:	No
Significant Non-Complier With a Compliance Schedule Universe:	No
Financial Assurance Required:	Not reported
Handler Date of Last Change:	20210630
Recognized Trader-Importer:	No
Recognized Trader-Exporter:	No
Importer of Spent Lead Acid Batteries:	No
Exporter of Spent Lead Acid Batteries:	No
Recycler Activity Without Storage:	No
Manifest Broker:	No
Sub-Part P Indicator:	No

Handler - Owner Operator:

Owner/Operator Indicator:	Operator
Owner/Operator Name:	NATE BAUTISTA
Legal Status:	Other
Date Became Current:	Not reported

NATE BAUTISTA (Continued) **1026813752**

Date Ended Current:	Not reported
Owner/Operator Address:	804 HALECREST DR
Owner/Operator City,State,Zip:	CHULA VISTA, CA 91910
Owner/Operator Telephone:	619-871-7383
Owner/Operator Telephone Ext:	Not reported
Owner/Operator Fax:	Not reported
Owner/Operator Email:	Not reported
Owner/Operator Indicator:	Owner
Owner/Operator Name:	NATE BAUTISTA
Legal Status:	Other
Date Became Current:	Not reported
Date Ended Current:	Not reported
Owner/Operator Address:	804 HALECREST DR
Owner/Operator City,State,Zip:	CHULA VISTA, CA 91910
Owner/Operator Telephone:	619-871-7383
Owner/Operator Telephone Ext:	Not reported
Owner/Operator Fax:	Not reported
Owner/Operator Email:	Not reported

Historic Generators:

Receive Date:	20210624
Handler Name: NATE BAUTISTA	
Federal Waste Generator Description:	Not a generator, verified
State District Owner:	Not reported
Large Quantity Handler of Universal Waste:	No
Recognized Trader Importer:	No
Recognized Trader Exporter:	No
Spent Lead Acid Battery Importer:	No
Spent Lead Acid Battery Exporter:	No
Current Record:	Yes
Non Storage Recycler Activity:	No
Electronic Manifest Broker:	No

List of NAICS Codes and Descriptions:

NAICS Code:	56299
NAICS Description:	ALL OTHER WASTE MANAGEMENT SERVICES

Facility Has Received Notices of Violations:

Violations:	No Violations Found

Evaluation Action Summary:

Evaluations:	No Evaluations Found

AR275 **NATE BAUTISTA** **HWTS** **S127606834**
SW **804 HALECREST DR** **N/A**
1/8-1/4 **CHULA VISTA, CA 91910**
0.218 mi.
1151 ft. **Site 3 of 4 in cluster AR**

Actual:
334 ft.

Focus Map:
4

HWTS:

Name:	NATE BAUTISTA
Address:	804 HALECREST DR
Address 2:	Not reported
City,State,Zip:	CHULA VISTA, CA 91910

NATE BAUTISTA (Continued) **S127606834**

EPA ID:	CAC003126338
Inactive Date:	09/23/2021
Create Date:	06/24/2021
Last Act Date:	Not reported
Mailing Name:	Not reported
Mailing Address:	804 HALECREST DR
Mailing Address 2:	Not reported
Mailing City,State,Zip:	CHULA VISTA, CA 91910
Owner Name:	NATE BAUTISTA
Owner Address:	804 HALECREST DR
Owner Address 2:	Not reported
Owner City,State,Zip:	CHULA VISTA, CA 91910
Contact Name:	NATE BAUTISTA
Contact Address:	804 HALECREST DR
Contact Address 2:	Not reported
City,State,Zip:	CHULA VISTA, CA 91910
Facility Status:	Inactive
Facility Type:	TEMPORARY
Category:	STATE
Latitude:	32.634269
Longitude:	-117.03837801

AR276 **NATE BAUTISTA** **ECHO** **1026909290**
SW **804 HALECREST DR** **N/A**
1/8-1/4 **CHULA VISTA, CA 91910**
0.218 mi.
1151 ft. **Site 4 of 4 in cluster AR**

Actual:
334 ft.

Focus Map:
4

ECHO:

Envid:	1026909290
Registry ID:	110071110652
DFR URL:	http://echo.epa.gov/detailed-facility-report?fid=110071110652
Name:	NATE BAUTISTA
Address:	804 HALECREST DR
City,State,Zip:	CHULA VISTA, CA 91910

AU277 **EDUARDO A. SAM** **HWTS** **S128356475**
WSW **600 MARIPOSA CIRCLE** **N/A**
1/8-1/4 **CHULA VISTA, CA 91911**
0.218 mi.
1152 ft. **Site 1 of 4 in cluster AU**

Actual:
342 ft.

Focus Map:
7

HWTS:

Name:	EDUARDO A. SAM
Address:	600 MARIPOSA CIRCLE
Address 2:	Not reported
City,State,Zip:	CHULA VISTA, CA 91911
EPA ID:	CAC003144337
Inactive Date:	01/18/2022
Create Date:	10/19/2021
Last Act Date:	Not reported
Mailing Name:	Not reported
Mailing Address:	183 DATE AVE
Mailing Address 2:	Not reported
Mailing City,State,Zip:	IMPERIAL BEACH, CA 91932
Owner Name:	EDUARDO A SAM

EDUARDO A. SAM (Continued) **S128356475**

Owner Address:	183 DATE AVE
Owner Address 2:	Not reported
Owner City,State,Zip:	IMPERIAL BEACH, CA 91932
Contact Name:	EDUARDO A SAM
Contact Address:	183 DATE AVE
Contact Address 2:	Not reported
City,State,Zip:	IMPERIAL BEACH, CA 91932
Facility Status:	Inactive
Facility Type:	TEMPORARY
Category:	STATE
Latitude:	32.62588802
Longitude:	-117.037687

AU278 **EDUARDO A. SAM** **RCRA NonGen / NLR** **1027072739**
WSW **600 MARIPOSA CIRCLE** **CAC003144337**
1/8-1/4 **CHULA VISTA, CA 91911**
0.218 mi.
1152 ft. **Site 2 of 4 in cluster AU**

Actual: **342 ft.**

Focus Map: **7**

RCRA NonGen / NLR:

Date Form Received by Agency:		20211019
Handler Name:	EDUARDO A. SAM	
Handler Address:		600 MARIPOSA CIRCLE
Handler City,State,Zip:		CHULA VISTA, CA 91911
EPA ID:		CAC003144337
Contact Name:		EDUARDO A SAM
Contact Address:		183 DATE AVE
Contact City,State,Zip:		IMPERIAL BEACH, CA 91932
Contact Telephone:		619-866-7511
Contact Fax:		Not reported
Contact Email:		WARDOS79@YAHOO.COM
Contact Title:		Not reported
EPA Region:		09
Land Type:		Not reported
Federal Waste Generator Description:		Not a generator, verified
Non-Notifier:		Not reported
Biennial Report Cycle:		Not reported
Accessibility:		Not reported
Active Site Indicator:		Not reported
State District Owner:		Not reported
State District:		Not reported
Mailing Address:		183 DATE AVE
Mailing City,State,Zip:		IMPERIAL BEACH, CA 91932
Owner Name:		EDUARDO A SAM
Owner Type:		Other
Operator Name:		EDUARDO A SAM
Operator Type:		Other
Short-Term Generator Activity:		No
Importer Activity:		No
Mixed Waste Generator:		No
Transporter Activity:		No
Transfer Facility Activity:		No
Recycler Activity with Storage:		No
Small Quantity On-Site Burner Exemption:		No
Smelting Melting and Refining Furnace Exemption:		No
Underground Injection Control:		No
Off-Site Waste Receipt:		No
Universal Waste Indicator:		No

EDUARDO A. SAM (Continued) **1027072739**

Universal Waste Destination Facility:	No
Federal Universal Waste:	No
Active Site Fed-Reg Treatment Storage and Disposal Facility:	Not reported
Active Site Converter Treatment storage and Disposal Facility:	Not reported
Active Site State-Reg Treatment Storage and Disposal Facility:	Not reported
Active Site State-Reg Handler:	---
Federal Facility Indicator:	Not reported
Hazardous Secondary Material Indicator:	N
Sub-Part K Indicator:	Not reported
Commercial TSD Indicator:	No
Treatment Storage and Disposal Type:	Not reported
2018 GPRA Permit Baseline:	Not on the Baseline
2018 GPRA Renewals Baseline:	Not on the Baseline
Permit Renewals Workload Universe:	Not reported
Permit Workload Universe:	Not reported
Permit Progress Universe:	Not reported
Post-Closure Workload Universe:	Not reported
Closure Workload Universe:	Not reported
202 GPRA Corrective Action Baseline:	No
Corrective Action Workload Universe:	No
Subject to Corrective Action Universe:	No
Non-TSDFs Where RCRA CA has Been Imposed Universe:	No
TSDFs Potentially Subject to CA Under 3004 (u)/(v) Universe:	No
TSDFs Only Subject to CA under Discretionary Auth Universe:	No
Corrective Action Priority Ranking:	No NCAPS ranking
Environmental Control Indicator:	No
Institutional Control Indicator:	No
Human Exposure Controls Indicator:	N/A
Groundwater Controls Indicator:	N/A
Operating TSDF Universe:	Not reported
Full Enforcement Universe:	Not reported
Significant Non-Complier Universe:	No
Unaddressed Significant Non-Complier Universe:	No
Addressed Significant Non-Complier Universe:	No
Significant Non-Complier With a Compliance Schedule Universe:	No
Financial Assurance Required:	Not reported
Handler Date of Last Change:	20211019
Recognized Trader-Importer:	No
Recognized Trader-Exporter:	No
Importer of Spent Lead Acid Batteries:	No
Exporter of Spent Lead Acid Batteries:	No
Recycler Activity Without Storage:	No
Manifest Broker:	No
Sub-Part P Indicator:	No

Handler - Owner Operator:

Owner/Operator Indicator:	Owner
Owner/Operator Name:	EDUARDO A SAM
Legal Status:	Other
Date Became Current:	Not reported
Date Ended Current:	Not reported
Owner/Operator Address:	183 DATE AVE
Owner/Operator City,State,Zip:	IMPERIAL BEACH, CA 91932
Owner/Operator Telephone:	619-866-7511
Owner/Operator Telephone Ext:	Not reported
Owner/Operator Fax:	Not reported

EDUARDO A. SAM (Continued) **1027072739**

Owner/Operator Email: Not reported

Owner/Operator Indicator: Operator
Owner/Operator Name: EDUARDO A SAM
Legal Status: Other
Date Became Current: Not reported
Date Ended Current: Not reported
Owner/Operator Address: 183 DATE AVE
Owner/Operator City,State,Zip: IMPERIAL BEACH, CA 91932
Owner/Operator Telephone: 619-866-7511
Owner/Operator Telephone Ext: Not reported
Owner/Operator Fax: Not reported
Owner/Operator Email: Not reported

Historic Generators:
Receive Date: 20211019
Handler Name: EDUARDO A. SAM
Federal Waste Generator Description: Not a generator, verified
State District Owner: Not reported
Large Quantity Handler of Universal Waste: No
Recognized Trader Importer: No
Recognized Trader Exporter: No
Spent Lead Acid Battery Importer: No
Spent Lead Acid Battery Exporter: No
Current Record: Yes
Non Storage Recycler Activity: No
Electronic Manifest Broker: No

List of NAICS Codes and Descriptions:
NAICS Code: 56299
NAICS Description: ALL OTHER WASTE MANAGEMENT SERVICES

Facility Has Received Notices of Violations:
Violations: No Violations Found

Evaluation Action Summary:
Evaluations: No Evaluations Found

AU279 **EDUARDO A. SAM** **ECHO** **1026923077**
WSW **600 MARIPOSA CIRCLE** **N/A**
1/8-1/4 **CHULA VISTA, CA 91911**
0.218 mi.
1152 ft. **Site 3 of 4 in cluster AU**

Actual:
342 ft.

Focus Map:
7

ECHO:
Envid: 1026923077
Registry ID: 110071129614
DFR URL: http://echo.epa.gov/detailed-facility-report?fid=110071129614
Name: EDUARDO A. SAM
Address: 600 MARIPOSA CIRCLE
City,State,Zip: CHULA VISTA, CA 91911

AU280
WSW
1/8-1/4
0.225 mi.
1188 ft.

RUTH POWELL
1019 OLEANDER AVE
CHULA VISTA, CA 91911

Site 4 of 4 in cluster AU

HWTS **S124612505**
N/A

Actual:
333 ft.

Focus Map:
7

HWTS:

Name:	RUTH POWELL
Address:	1019 OLEANDER AVE
Address 2:	Not reported
City,State,Zip:	CHULA VISTA, CA 91911
EPA ID:	CAC002692331
Inactive Date:	10/29/2012
Create Date:	05/01/2012
Last Act Date:	Not reported
Mailing Name:	Not reported
Mailing Address:	8890 LA MESA BLVD
Mailing Address 2:	Not reported
Mailing City,State,Zip:	LA MESA, CA 91942
Owner Name:	RUTH POWELL
Owner Address:	8890 LA MESA BLVD
Owner Address 2:	Not reported
Owner City,State,Zip:	LA MESA, CA 91942
Contact Name:	RUTH POWELL
Contact Address:	8890 LA MESA BLVD
Contact Address 2:	Not reported
City,State,Zip:	LA MESA, CA 91942
Facility Status:	Inactive
Facility Type:	TEMPORARY
Category:	STATE
Latitude:	32.62569
Longitude:	-117.03768

281
ENE
1/8-1/4
0.228 mi.
1204 ft.

WILLIAMS PERKINS CO
8052 CAMINO MONTEGO
ENCINITAS, CA 91910

HAZNET **S112934596**
HWTS **N/A**

Actual:
383 ft.

Focus Map:
5

HAZNET:

Name:	WILLIAMS PERKINS CO
Address:	8052 CAMINO MONTEGO
Address 2:	Not reported
City,State,Zip:	ENCINITAS, CA 91910
Contact:	JIM PERKINS
Telephone:	6199542944
Mailing Name:	Not reported
Mailing Address:	3148 MARKET ST
Year:	2003
Gepaid:	CAC002572924
TSD EPA ID:	CAD008252405
CA Waste Code:	212 - Oxygenated solvents (acetone, butanol, ethyl acetate, etc.)
Disposal Method:	R01 - Recycler
Tons:	0.099

Additional Info:

Year:	2003

WILLIAMS PERKINS CO (Continued) **S112934596**

Gen EPA ID:	CAC002572924
Shipment Date:	20031223
Creation Date:	8/19/2004 11:23:00
Receipt Date:	20031230
Manifest ID:	22780857
Trans EPA ID:	CAD028277036
Trans Name:	ASBURY ENVIRONMENTAL
Trans 2 EPA ID:	Not reported
Trans 2 Name:	Not reported
TSDF EPA ID:	CAD008252405
Trans Name:	PACIFIC RESOURCE RECOVERY
TSDF Alt EPA ID:	CAD008252405
TSDF Alt Name:	Not reported
Waste Code Description:	212 - Oxygenated solvents (acetone, butanol, ethyl acetate, etc.
RCRA Code:	D001
Meth Code:	R01 - Recycler
Quantity Tons:	0.099
Waste Quantity:	30
Quantity Unit:	G
Additional Code 1:	Not reported
Additional Code 2:	Not reported
Additional Code 3:	Not reported
Additional Code 4:	Not reported
Additional Code 5:	Not reported

HWTS:

Name:	WILLIAMS PERKINS CO
Address:	8052 CAMINO MONTEGO
Address 2:	Not reported
City,State,Zip:	ENCINITAS, CA 91910
EPA ID:	CAC002572924
Inactive Date:	10/27/2004
Create Date:	12/16/2003
Last Act Date:	Not reported
Mailing Name:	Not reported
Mailing Address:	3148 MARKET ST
Mailing Address 2:	Not reported
Mailing City,State,Zip:	SAN DIEGO, CA 92102
Owner Name:	JIM PERKINS
Owner Address:	3148 MARKET ST
Owner Address 2:	Not reported
Owner City,State,Zip:	SAN DIEGO, CA 92102
Contact Name:	JIM PERKINS
Contact Address:	3148 MARKET ST
Contact Address 2:	Not reported
City,State,Zip:	SAN DIEGO, CA 92102
Facility Status:	Inactive
Facility Type:	TEMPORARY
Category:	STATE
Latitude:	32.632358
Longitude:	-117.014305

282
East
1/8-1/4
0.230 mi.
1216 ft.

EAST J ST & CAMINO MEL
EAST J ST & CAMINO MEL
CHULA VISTA, CA 91910

CIWQS **S121635721**
N/A

Actual:
451 ft.

Focus Map:
8

CIWQS:

Name:	EAST J ST & CAMINO MEL
Address:	EAST J ST & CAMINO MEL
City,State,Zip:	CHULA VISTA, CA 91910
Agency:	Rancho Del Rey Investment LP
Agency Address:	2727 Hoover Ave, National City, CA 91950
Place/Project Type:	Construction - Residential
SIC/NAICS:	Not reported
Region:	9
Program:	CONSTW
Regulatory Measure Status:	Terminated
Regulatory Measure Type:	Storm water construction
Order Number:	99-08DW
WDID:	9 37C304974
NPDES Number:	CAS000002
Adoption Date:	Not reported
Effective Date:	08/15/1995
Termination Date:	03/05/1998
Expiration/Review Date:	Not reported
Design Flow:	Not reported
Major/Minor:	Not reported
Complexity:	Not reported
TTWQ:	Not reported
Enforcement Actions within 5 years:	0
Violations within 5 years:	0
Latitude:	Not reported
Longitude:	Not reported

Name:	EAST J ST & CAMINO MEL
Address:	EAST J ST & CAMINO MEL
City,State,Zip:	CHULA VISTA, CA 91910
Agency:	UDC Homes Inc
Agency Address:	11512 El Camino Real Ste 110, San Diego, CA 92130
Place/Project Type:	Construction - Residential
SIC/NAICS:	Not reported
Region:	9
Program:	CONSTW
Regulatory Measure Status:	Terminated
Regulatory Measure Type:	Storm water construction
Order Number:	99-08DW
WDID:	9 37C308619
NPDES Number:	CAS000002
Adoption Date:	Not reported
Effective Date:	03/09/1998
Termination Date:	02/05/2002
Expiration/Review Date:	Not reported
Design Flow:	Not reported
Major/Minor:	Not reported
Complexity:	Not reported
TTWQ:	Not reported
Enforcement Actions within 5 years:	0
Violations within 5 years:	0
Latitude:	Not reported

EAST J ST & CAMINO MEL (Continued) **S121635721**

Longitude: Not reported

AQ283 **JACQUILINE LYTLE** **ECHO** **1026751296**
SSW **626 MARIPOSA CIR.** **N/A**
1/8-1/4 **CHULA VISTA, CA 91911**
0.234 mi.
1237 ft. **Site 6 of 9 in cluster AQ**

Actual:
342 ft.

Focus Map:
7

ECHO:

Envid:	1026751296
Registry ID:	110071059020
DFR URL:	http://echo.epa.gov/detailed-facility-report?fid=110071059020
Name:	JACQUILINE LYTLE
Address:	626 MARIPOSA CIR.
City,State,Zip:	CHULA VISTA, CA 91911

AQ284 **JACQUILINE LYTLE** **HWTS** **S127108448**
SSW **626 MARIPOSA CIR.** **N/A**
1/8-1/4 **CHULA VISTA, CA 91911**
0.234 mi.
1237 ft. **Site 7 of 9 in cluster AQ**

Actual:
342 ft.

Focus Map:
7

HWTS:

Name:	JACQUILINE LYTLE
Address:	626 MARIPOSA CIR.
Address 2:	Not reported
City,State,Zip:	CHULA VISTA, CA 91911
EPA ID:	CAC003098186
Inactive Date:	03/23/2021
Create Date:	12/22/2020
Last Act Date:	Not reported
Mailing Name:	Not reported
Mailing Address:	626 MARIPOSA CIR.
Mailing Address 2:	Not reported
Mailing City,State,Zip:	CHULA VISTA, CA 91911
Owner Name:	JACQUILINE LYTLE
Owner Address:	626 MARIPOSA CIR.
Owner Address 2:	Not reported
Owner City,State,Zip:	CHULA VISTA, CA 91911
Contact Name:	JACQUILINE LYTLE
Contact Address:	626 MARIPOSA CIR.
Contact Address 2:	Not reported
City,State,Zip:	CHULA VISTA, CA 91911
Facility Status:	Inactive
Facility Type:	TEMPORARY
Category:	STATE
Latitude:	32.62429701
Longitude:	-117.03621799

AQ285 **BONNER, JO ANNE** **HAZNET** **S120989188**
SSW **626 MARIPOSA CIR** **HWTS** **N/A**
1/8-1/4 **CHULA VISTA, CA 91911**
0.234 mi.
1237 ft. **Site 8 of 9 in cluster AQ**

Actual:
342 ft.

Focus Map:
7

HAZNET:

Name:	BONNER, JO ANNE
Address:	626 MARIPOSA CIR
Address 2:	Not reported
City,State,Zip:	CHULA VISTA, CA 919112511
Contact:	BONNER, JO ANNE
Telephone:	6194213628
Mailing Name:	Not reported
Mailing Address:	626 MARIPOSA CIR
Year:	2016
Gepaid:	CAC002845171
TSD EPA ID:	AZC950823111
CA Waste Code:	151 - Asbestos containing waste
Disposal Method:	H132 - Landfill Or Surface Impoundment That Will Be Closed As Landfill(To Include On-Site Treatment And/Or Stabilization)
Tons:	0.23

HWTS:

Name:	BONNER, JO ANNE
Address:	626 MARIPOSA CIR
Address 2:	Not reported
City,State,Zip:	CHULA VISTA, CA 91911
EPA ID:	CAC002845171
Inactive Date:	04/19/2016
Create Date:	01/18/2016
Last Act Date:	Not reported
Mailing Name:	Not reported
Mailing Address:	626 MARIPOSA CIR
Mailing Address 2:	Not reported
Mailing City,State,Zip:	CHULA VISTA, CA 919112511
Owner Name:	BONNER, JO ANNE
Owner Address:	626 MARIPOSA CIR
Owner Address 2:	Not reported
Owner City,State,Zip:	CHULA VISTA, CA 919112511
Contact Name:	BONNER, JO ANNE
Contact Address:	626 MARIPOSA CIR
Contact Address 2:	Not reported
City,State,Zip:	CHULA VISTA, CA 919112511
Facility Status:	Inactive
Facility Type:	TEMPORARY
Category:	STATE
Latitude:	32.624335
Longitude:	-117.036445

AQ286 **JACQUILINE LYTLE** **RCRA NonGen / NLR** **1026710066**
SSW **626 MARIPOSA CIR.** **CAC003098186**
1/8-1/4 **CHULA VISTA, CA 91911**
0.234 mi.
1237 ft. **Site 9 of 9 in cluster AQ**

Actual:
342 ft.

Focus Map:
7

RCRA NonGen / NLR:

Date Form Received by Agency:		20201222
Handler Name:	JACQUILINE LYTLE	
Handler Address:		626 MARIPOSA CIR.
Handler City,State,Zip:		CHULA VISTA, CA 91911
EPA ID:		CAC003098186
Contact Name:		JACQUILINE LYTLE
Contact Address:		626 MARIPOSA CIR.
Contact City,State,Zip:		CHULA VISTA, CA 91911
Contact Telephone:		650-380-3145
Contact Fax:		Not reported
Contact Email:		SDABATEMENT@GMAIL.COM
Contact Title:		Not reported
EPA Region:		09
Land Type:		Not reported
Federal Waste Generator Description:		Not a generator, verified
Non-Notifier:		Not reported
Biennial Report Cycle:		Not reported
Accessibility:		Not reported
Active Site Indicator:		Not reported
State District Owner:		Not reported
State District:		Not reported
Mailing Address:		626 MARIPOSA CIR.
Mailing City,State,Zip:		CHULA VISTA, CA 91911
Owner Name:		JACQUILINE LYTLE
Owner Type:		Other
Operator Name:		JACQUILINE LYTLE
Operator Type:		Other
Short-Term Generator Activity:		No
Importer Activity:		No
Mixed Waste Generator:		No
Transporter Activity:		No
Transfer Facility Activity:		No
Recycler Activity with Storage:		No
Small Quantity On-Site Burner Exemption:		No
Smelting Melting and Refining Furnace Exemption:		No
Underground Injection Control:		No
Off-Site Waste Receipt:		No
Universal Waste Indicator:		No
Universal Waste Destination Facility:		No
Federal Universal Waste:		No
Active Site Fed-Reg Treatment Storage and Disposal Facility:		Not reported
Active Site Converter Treatment storage and Disposal Facility:		Not reported
Active Site State-Reg Treatment Storage and Disposal Facility:		Not reported
Active Site State-Reg Handler:		---
Federal Facility Indicator:		Not reported
Hazardous Secondary Material Indicator:		N
Sub-Part K Indicator:		Not reported
Commercial TSD Indicator:		No
Treatment Storage and Disposal Type:		Not reported
2018 GPRA Permit Baseline:		Not on the Baseline
2018 GPRA Renewals Baseline:		Not on the Baseline
Permit Renewals Workload Universe:		Not reported

JACQUILINE LYTLE (Continued) **1026710066**

Permit Workload Universe:	Not reported
Permit Progress Universe:	Not reported
Post-Closure Workload Universe:	Not reported
Closure Workload Universe:	Not reported
202 GPRA Corrective Action Baseline:	No
Corrective Action Workload Universe:	No
Subject to Corrective Action Universe:	No
Non-TSDFs Where RCRA CA has Been Imposed Universe:	No
TSDFs Potentially Subject to CA Under 3004 (u)/(v) Universe:	No
TSDFs Only Subject to CA under Discretionary Auth Universe:	No
Corrective Action Priority Ranking:	No NCAPS ranking
Environmental Control Indicator:	No
Institutional Control Indicator:	No
Human Exposure Controls Indicator:	N/A
Groundwater Controls Indicator:	N/A
Operating TSDF Universe:	Not reported
Full Enforcement Universe:	Not reported
Significant Non-Complier Universe:	No
Unaddressed Significant Non-Complier Universe:	No
Addressed Significant Non-Complier Universe:	No
Significant Non-Complier With a Compliance Schedule Universe:	No
Financial Assurance Required:	Not reported
Handler Date of Last Change:	20210226
Recognized Trader-Importer:	No
Recognized Trader-Exporter:	No
Importer of Spent Lead Acid Batteries:	No
Exporter of Spent Lead Acid Batteries:	No
Recycler Activity Without Storage:	No
Manifest Broker:	No
Sub-Part P Indicator:	No

Handler - Owner Operator:

Owner/Operator Indicator:	Operator
Owner/Operator Name:	JACQUILINE LYTLE
Legal Status:	Other
Date Became Current:	Not reported
Date Ended Current:	Not reported
Owner/Operator Address:	626 MARIPOSA CIR.
Owner/Operator City,State,Zip:	CHULA VISTA, CA 91911
Owner/Operator Telephone:	650-380-3145
Owner/Operator Telephone Ext:	Not reported
Owner/Operator Fax:	Not reported
Owner/Operator Email:	Not reported

Owner/Operator Indicator:	Owner
Owner/Operator Name:	JACQUILINE LYTLE
Legal Status:	Other
Date Became Current:	Not reported
Date Ended Current:	Not reported
Owner/Operator Address:	626 MARIPOSA CIR.
Owner/Operator City,State,Zip:	CHULA VISTA, CA 91911
Owner/Operator Telephone:	650-380-3145
Owner/Operator Telephone Ext:	Not reported
Owner/Operator Fax:	Not reported
Owner/Operator Email:	Not reported

JACQUILINE LYTLE (Continued) **1026710066**

Historic Generators:
Receive Date: 20201222
Handler Name: JACQUILINE LYTLE
Federal Waste Generator Description: Not a generator, verified
State District Owner: Not reported
Large Quantity Handler of Universal Waste: No
Recognized Trader Importer: No
Recognized Trader Exporter: No
Spent Lead Acid Battery Importer: No
Spent Lead Acid Battery Exporter: No
Current Record: Yes
Non Storage Recycler Activity: No
Electronic Manifest Broker: No

List of NAICS Codes and Descriptions:
NAICS Code: 56299
NAICS Description: ALL OTHER WASTE MANAGEMENT SERVICES

Facility Has Received Notices of Violations:
Violations: No Violations Found

Evaluation Action Summary:
Evaluations: No Evaluations Found

AV287 **TERESA MARTINEZ** **RCRA NonGen / NLR** **1026803204**
NW **857 CREST DR.** **CAC003115252**
1/8-1/4 **CHULA VISTA, CA 91910**
0.238 mi.
1258 ft. **Site 1 of 3 in cluster AV**

Actual:
334 ft.

Focus Map:
4

RCRA NonGen / NLR:
Date Form Received by Agency: 20210415
Handler Name: TERESA MARTINEZ
Handler Address: 857 CREST DR.
Handler City,State,Zip: CHULA VISTA, CA 91910
EPA ID: CAC003115252
Contact Name: TERESA MARTINEZ
Contact Address: 857 CREST DR.
Contact City,State,Zip: CHULA VISTA, CA 91910
Contact Telephone: 619-852-2783
Contact Fax: Not reported
Contact Email: NANCYL@PWSEI.COM
Contact Title: Not reported
EPA Region: 09
Land Type: Not reported
Federal Waste Generator Description: Not a generator, verified
Non-Notifier: Not reported
Biennial Report Cycle: Not reported
Accessibility: Not reported
Active Site Indicator: Not reported
State District Owner: Not reported
State District: Not reported
Mailing Address: 857 CREST DR.
Mailing City,State,Zip: CHULA VISTA, CA 91910
Owner Name: TERESA MARTINEZ

TERESA MARTINEZ (Continued) **1026803204**

Owner Type:	Other
Operator Name:	TERESA MARTINEZ
Operator Type:	Other
Short-Term Generator Activity:	No
Importer Activity:	No
Mixed Waste Generator:	No
Transporter Activity:	No
Transfer Facility Activity:	No
Recycler Activity with Storage:	No
Small Quantity On-Site Burner Exemption:	No
Smelting Melting and Refining Furnace Exemption:	No
Underground Injection Control:	No
Off-Site Waste Receipt:	No
Universal Waste Indicator:	No
Universal Waste Destination Facility:	No
Federal Universal Waste:	No
Active Site Fed-Reg Treatment Storage and Disposal Facility:	Not reported
Active Site Converter Treatment storage and Disposal Facility:	Not reported
Active Site State-Reg Treatment Storage and Disposal Facility:	Not reported
Active Site State-Reg Handler:	---
Federal Facility Indicator:	Not reported
Hazardous Secondary Material Indicator:	N
Sub-Part K Indicator:	Not reported
Commercial TSD Indicator:	No
Treatment Storage and Disposal Type:	Not reported
2018 GPRA Permit Baseline:	Not on the Baseline
2018 GPRA Renewals Baseline:	Not on the Baseline
Permit Renewals Workload Universe:	Not reported
Permit Workload Universe:	Not reported
Permit Progress Universe:	Not reported
Post-Closure Workload Universe:	Not reported
Closure Workload Universe:	Not reported
202 GPRA Corrective Action Baseline:	No
Corrective Action Workload Universe:	No
Subject to Corrective Action Universe:	No
Non-TSDFs Where RCRA CA has Been Imposed Universe:	No
TSDFs Potentially Subject to CA Under 3004 (u)/(v) Universe:	No
TSDFs Only Subject to CA under Discretionary Auth Universe:	No
Corrective Action Priority Ranking:	No NCAPS ranking
Environmental Control Indicator:	No
Institutional Control Indicator:	No
Human Exposure Controls Indicator:	N/A
Groundwater Controls Indicator:	N/A
Operating TSDF Universe:	Not reported
Full Enforcement Universe:	Not reported
Significant Non-Complier Universe:	No
Unaddressed Significant Non-Complier Universe:	No
Addressed Significant Non-Complier Universe:	No
Significant Non-Complier With a Compliance Schedule Universe:	No
Financial Assurance Required:	Not reported
Handler Date of Last Change:	20210422
Recognized Trader-Importer:	No
Recognized Trader-Exporter:	No
Importer of Spent Lead Acid Batteries:	No
Exporter of Spent Lead Acid Batteries:	No
Recycler Activity Without Storage:	No
Manifest Broker:	No

TERESA MARTINEZ (Continued) **1026803204**

Sub-Part P Indicator: No

Handler - Owner Operator:
Owner/Operator Indicator: Owner
Owner/Operator Name: TERESA MARTINEZ
Legal Status: Other
Date Became Current: Not reported
Date Ended Current: Not reported
Owner/Operator Address: 857 CREST DR.
Owner/Operator City,State,Zip: CHULA VISTA, CA 91910
Owner/Operator Telephone: 619-852-2783
Owner/Operator Telephone Ext: Not reported
Owner/Operator Fax: Not reported
Owner/Operator Email: Not reported

Owner/Operator Indicator: Operator
Owner/Operator Name: TERESA MARTINEZ
Legal Status: Other
Date Became Current: Not reported
Date Ended Current: Not reported
Owner/Operator Address: 857 CREST DR.
Owner/Operator City,State,Zip: CHULA VISTA, CA 91910
Owner/Operator Telephone: 619-852-2783
Owner/Operator Telephone Ext: Not reported
Owner/Operator Fax: Not reported
Owner/Operator Email: Not reported

Historic Generators:
Receive Date: 20210415
Handler Name: TERESA MARTINEZ
Federal Waste Generator Description: Not a generator, verified
State District Owner: Not reported
Large Quantity Handler of Universal Waste: No
Recognized Trader Importer: No
Recognized Trader Exporter: No
Spent Lead Acid Battery Importer: No
Spent Lead Acid Battery Exporter: No
Current Record: Yes
Non Storage Recycler Activity: No
Electronic Manifest Broker: No

List of NAICS Codes and Descriptions:
NAICS Code: 56299
NAICS Description: ALL OTHER WASTE MANAGEMENT SERVICES

Facility Has Received Notices of Violations:
Violations: No Violations Found

Evaluation Action Summary:
Evaluations: No Evaluations Found

AV288 **TERESA MARTINEZ** **HWTS** **S127598831**
NW **857 CREST DR.** **N/A**
1/8-1/4 **CHULA VISTA, CA 91910**
0.238 mi.
1258 ft. **Site 2 of 3 in cluster AV**

Actual:
334 ft.

Focus Map:
4

HWTS:

Name:	TERESA MARTINEZ
Address:	857 CREST DR.
Address 2:	Not reported
City,State,Zip:	CHULA VISTA, CA 91910
EPA ID:	CAC003115252
Inactive Date:	07/15/2021
Create Date:	04/15/2021
Last Act Date:	Not reported
Mailing Name:	Not reported
Mailing Address:	857 CREST DR.
Mailing Address 2:	Not reported
Mailing City,State,Zip:	CHULA VISTA, CA 91910
Owner Name:	TERESA MARTINEZ
Owner Address:	857 CREST DR.
Owner Address 2:	Not reported
Owner City,State,Zip:	CHULA VISTA, CA 91910
Contact Name:	TERESA MARTINEZ
Contact Address:	857 CREST DR.
Contact Address 2:	Not reported
City,State,Zip:	CHULA VISTA, CA 91910
Facility Status:	Inactive
Facility Type:	TEMPORARY
Category:	STATE
Latitude:	32.63158101
Longitude:	-117.036004

AV289 **TERESA MARTINEZ** **ECHO** **1026868822**
NW **857 CREST DR.** **N/A**
1/8-1/4 **CHULA VISTA, CA 91910**
0.238 mi.
1258 ft. **Site 3 of 3 in cluster AV**

Actual:
334 ft.

Focus Map:
4

ECHO:

Envid:	1026868822
Registry ID:	110071121267
DFR URL:	http://echo.epa.gov/detailed-facility-report?fid=110071121267
Name:	TERESA MARTINEZ
Address:	857 CREST DR.
City,State,Zip:	CHULA VISTA, CA 91910

AW290 **MARIE PAXTON** **FINDS** **1024617662**
ENE **4095 BONITA RD #112** **ECHO** **N/A**
1/8-1/4 **BONITA, CA 91902**
0.241 mi.
1271 ft. **Site 1 of 38 in cluster AW**

Actual:
71 ft.

Focus Map:
2

FINDS:
Registry ID: 110070656175

Click Here for FRS Facility Detail Report:

MARIE PAXTON (Continued) **1024617662**

Environmental Interest/Information System:
RCRAInfo is a national information system that supports the Resource Conservation and Recovery Act (RCRA) program through the tracking of events and activities related to facilities that generate, transport, and treat, store, or dispose of hazardous waste. RCRAInfo allows RCRA program staff to track the notification, permit, compliance, and corrective action activities required under RCRA.
Registry ID: 110070406049

Click Here for FRS Facility Detail Report:

Environmental Interest/Information System:
RCRAInfo is a national information system that supports the Resource Conservation and Recovery Act (RCRA) program through the tracking of events and activities related to facilities that generate, transport, and treat, store, or dispose of hazardous waste. RCRAInfo allows RCRA program staff to track the notification, permit, compliance, and corrective action activities required under RCRA.

Click this hyperlink while viewing on your computer to access additional FINDS: detail in the EDR Site Report.

ECHO:

Envid:	1024617662
Registry ID:	110070406049
DFR URL:	http://echo.epa.gov/detailed-facility-report?fid=110070406049
Name:	MARIE PAXTON
Address:	4095 BONITA RD #112
City,State,Zip:	BONITA, CA 91902

AW291 **FITCH, ALLEN** **RCRA NonGen / NLR** **1026047520**
ENE **4095 BONITA RD 123** **CAC003054081**
1/8-1/4 **BONITA, CA 91902**
0.241 mi.
1271 ft. **Site 2 of 38 in cluster AW**

Actual:
71 ft.

Focus Map:
2

RCRA NonGen / NLR:

Date Form Received by Agency:		20200203
Handler Name:	FITCH, ALLEN	
Handler Address:		4095 BONITA RD 123
Handler City,State,Zip:		BONITA, CA 91902
EPA ID:		CAC003054081
Contact Name:		FITCH, ALLEN
Contact Address:		4095 BONITA RD 123
Contact City,State,Zip:		BONITA, CA 91902
Contact Telephone:		619-704-5509
Contact Fax:		Not reported
Contact Email:		MAGGIEP@PWSEI.COM
Contact Title:		Not reported
EPA Region:		09
Land Type:		Not reported
Federal Waste Generator Description:		Not a generator, verified
Non-Notifier:		Not reported
Biennial Report Cycle:		Not reported
Accessibility:		Not reported
Active Site Indicator:		Not reported
State District Owner:		Not reported
State District:		Not reported

FITCH, ALLEN (Continued) **1026047520**

Mailing Address:	4095 BONITA RD 123
Mailing City,State,Zip:	BONITA, CA 91902
Owner Name:	FITCH, ALLEN
Owner Type:	Other
Operator Name:	FITCH, ALLEN
Operator Type:	Other
Short-Term Generator Activity:	No
Importer Activity:	No
Mixed Waste Generator:	No
Transporter Activity:	No
Transfer Facility Activity:	No
Recycler Activity with Storage:	No
Small Quantity On-Site Burner Exemption:	No
Smelting Melting and Refining Furnace Exemption:	No
Underground Injection Control:	No
Off-Site Waste Receipt:	No
Universal Waste Indicator:	No
Universal Waste Destination Facility:	No
Federal Universal Waste:	No
Active Site Fed-Reg Treatment Storage and Disposal Facility:	Not reported
Active Site Converter Treatment storage and Disposal Facility:	Not reported
Active Site State-Reg Treatment Storage and Disposal Facility:	Not reported
Active Site State-Reg Handler:	---
Federal Facility Indicator:	Not reported
Hazardous Secondary Material Indicator:	N
Sub-Part K Indicator:	Not reported
Commercial TSD Indicator:	No
Treatment Storage and Disposal Type:	Not reported
2018 GPRA Permit Baseline:	Not on the Baseline
2018 GPRA Renewals Baseline:	Not on the Baseline
Permit Renewals Workload Universe:	Not reported
Permit Workload Universe:	Not reported
Permit Progress Universe:	Not reported
Post-Closure Workload Universe:	Not reported
Closure Workload Universe:	Not reported
202 GPRA Corrective Action Baseline:	No
Corrective Action Workload Universe:	No
Subject to Corrective Action Universe:	No
Non-TSDFs Where RCRA CA has Been Imposed Universe:	No
TSDFs Potentially Subject to CA Under 3004 (u)/(v) Universe:	No
TSDFs Only Subject to CA under Discretionary Auth Universe:	No
Corrective Action Priority Ranking:	No NCAPS ranking
Environmental Control Indicator:	No
Institutional Control Indicator:	No
Human Exposure Controls Indicator:	N/A
Groundwater Controls Indicator:	N/A
Operating TSDF Universe:	Not reported
Full Enforcement Universe:	Not reported
Significant Non-Complier Universe:	No
Unaddressed Significant Non-Complier Universe:	No
Addressed Significant Non-Complier Universe:	No
Significant Non-Complier With a Compliance Schedule Universe:	No
Financial Assurance Required:	Not reported
Handler Date of Last Change:	20200210
Recognized Trader-Importer:	No
Recognized Trader-Exporter:	No
Importer of Spent Lead Acid Batteries:	No

FITCH, ALLEN (Continued) **1026047520**

Exporter of Spent Lead Acid Batteries:	No
Recycler Activity Without Storage:	No
Manifest Broker:	No
Sub-Part P Indicator:	No

Handler - Owner Operator:

Owner/Operator Indicator:	Operator
Owner/Operator Name:	FITCH, ALLEN
Legal Status:	Other
Date Became Current:	Not reported
Date Ended Current:	Not reported
Owner/Operator Address:	4095 BONITA RD 123
Owner/Operator City,State,Zip:	BONITA, CA 91902
Owner/Operator Telephone:	619-704-5509
Owner/Operator Telephone Ext:	Not reported
Owner/Operator Fax:	Not reported
Owner/Operator Email:	Not reported

Owner/Operator Indicator:	Owner
Owner/Operator Name:	FITCH, ALLEN
Legal Status:	Other
Date Became Current:	Not reported
Date Ended Current:	Not reported
Owner/Operator Address:	4095 BONITA RD 123
Owner/Operator City,State,Zip:	BONITA, CA 91902
Owner/Operator Telephone:	619-704-5509
Owner/Operator Telephone Ext:	Not reported
Owner/Operator Fax:	Not reported
Owner/Operator Email:	Not reported

Historic Generators:

Receive Date:	20200203
Handler Name: FITCH, ALLEN	
Federal Waste Generator Description:	Not a generator, verified
State District Owner:	Not reported
Large Quantity Handler of Universal Waste:	No
Recognized Trader Importer:	No
Recognized Trader Exporter:	No
Spent Lead Acid Battery Importer:	No
Spent Lead Acid Battery Exporter:	No
Current Record:	Yes
Non Storage Recycler Activity:	Not reported
Electronic Manifest Broker:	Not reported

List of NAICS Codes and Descriptions:

NAICS Code:	56299
NAICS Description:	ALL OTHER WASTE MANAGEMENT SERVICES

Facility Has Received Notices of Violations:

Violations:	No Violations Found

Evaluation Action Summary:

Evaluations:	No Evaluations Found

AW292 **LA BONITA HOA** **RCRA NonGen / NLR** **1024760935**
ENE **4095 BONITA RD** **CAC002980792**
1/8-1/4 **BONITA, CA 91902**
0.241 mi.
1271 ft. **Site 3 of 38 in cluster AW**

Actual:
71 ft.

Focus Map:
2

RCRA NonGen / NLR:

Date Form Received by Agency:		20180918
Handler Name:	LA BONITA HOA	
Handler Address:		4095 BONITA RD
Handler City,State,Zip:		BONITA, CA 91902
EPA ID:		CAC002980792
Contact Name:		MARY ENDERSON
Contact Address:		4095 BONITA RD
Contact City,State,Zip:		BONITA, CA 91902
Contact Telephone:		619-543-9400
Contact Fax:		Not reported
Contact Email:		MARY@PERNICANOREALTY.COM
Contact Title:		Not reported
EPA Region:		09
Land Type:		Not reported
Federal Waste Generator Description:		Not a generator, verified
Non-Notifier:		Not reported
Biennial Report Cycle:		Not reported
Accessibility:		Not reported
Active Site Indicator:		Handler Activities
State District Owner:		Not reported
State District:		Not reported
Mailing Address:		4095 BONITA RD
Mailing City,State,Zip:		BONITA, CA 91902
Owner Name:		MARY ENDERSON
Owner Type:		Other
Operator Name:		MARY ENDERSON
Operator Type:		Other
Short-Term Generator Activity:		No
Importer Activity:		No
Mixed Waste Generator:		No
Transporter Activity:		No
Transfer Facility Activity:		No
Recycler Activity with Storage:		No
Small Quantity On-Site Burner Exemption:		No
Smelting Melting and Refining Furnace Exemption:		No
Underground Injection Control:		No
Off-Site Waste Receipt:		No
Universal Waste Indicator:		Yes
Universal Waste Destination Facility:		Yes
Federal Universal Waste:		No
Active Site Fed-Reg Treatment Storage and Disposal Facility:		Not reported
Active Site Converter Treatment storage and Disposal Facility:		Not reported
Active Site State-Reg Treatment Storage and Disposal Facility:		Not reported
Active Site State-Reg Handler:		---
Federal Facility Indicator:		Not reported
Hazardous Secondary Material Indicator:		N
Sub-Part K Indicator:		Not reported
Commercial TSD Indicator:		No
Treatment Storage and Disposal Type:		Not reported
2018 GPRA Permit Baseline:		Not on the Baseline
2018 GPRA Renewals Baseline:		Not on the Baseline
Permit Renewals Workload Universe:		Not reported

LA BONITA HOA (Continued) **1024760935**

Permit Workload Universe:	Not reported
Permit Progress Universe:	Not reported
Post-Closure Workload Universe:	Not reported
Closure Workload Universe:	Not reported
202 GPRA Corrective Action Baseline:	No
Corrective Action Workload Universe:	No
Subject to Corrective Action Universe:	No
Non-TSDFs Where RCRA CA has Been Imposed Universe:	No
TSDFs Potentially Subject to CA Under 3004 (u)/(v) Universe:	No
TSDFs Only Subject to CA under Discretionary Auth Universe:	No
Corrective Action Priority Ranking:	No NCAPS ranking
Environmental Control Indicator:	No
Institutional Control Indicator:	No
Human Exposure Controls Indicator:	N/A
Groundwater Controls Indicator:	N/A
Operating TSDF Universe:	Not reported
Full Enforcement Universe:	Not reported
Significant Non-Complier Universe:	No
Unaddressed Significant Non-Complier Universe:	No
Addressed Significant Non-Complier Universe:	No
Significant Non-Complier With a Compliance Schedule Universe:	No
Financial Assurance Required:	Not reported
Handler Date of Last Change:	20181001
Recognized Trader-Importer:	No
Recognized Trader-Exporter:	No
Importer of Spent Lead Acid Batteries:	No
Exporter of Spent Lead Acid Batteries:	No
Recycler Activity Without Storage:	No
Manifest Broker:	No
Sub-Part P Indicator:	No

Handler - Owner Operator:

Owner/Operator Indicator:	Owner
Owner/Operator Name:	MARY ENDERSON
Legal Status:	Other
Date Became Current:	Not reported
Date Ended Current:	Not reported
Owner/Operator Address:	4095 BONITA RD
Owner/Operator City,State,Zip:	BONITA, CA 91902
Owner/Operator Telephone:	619-543-9400
Owner/Operator Telephone Ext:	Not reported
Owner/Operator Fax:	Not reported
Owner/Operator Email:	Not reported

Owner/Operator Indicator:	Operator
Owner/Operator Name:	MARY ENDERSON
Legal Status:	Other
Date Became Current:	Not reported
Date Ended Current:	Not reported
Owner/Operator Address:	4095 BONITA RD
Owner/Operator City,State,Zip:	BONITA, CA 91902
Owner/Operator Telephone:	619-543-9400
Owner/Operator Telephone Ext:	Not reported
Owner/Operator Fax:	Not reported
Owner/Operator Email:	Not reported

LA BONITA HOA (Continued) **1024760935**

Historic Generators:
Receive Date: 20180918
Handler Name: LA BONITA HOA
Federal Waste Generator Description: Not a generator, verified
State District Owner: Not reported
Large Quantity Handler of Universal Waste: No
Recognized Trader Importer: No
Recognized Trader Exporter: No
Spent Lead Acid Battery Importer: No
Spent Lead Acid Battery Exporter: No
Current Record: Yes
Non Storage Recycler Activity: Not reported
Electronic Manifest Broker: Not reported

List of NAICS Codes and Descriptions:
NAICS Code: 56299
NAICS Description: ALL OTHER WASTE MANAGEMENT SERVICES

Facility Has Received Notices of Violations:
Violations: No Violations Found

Evaluation Action Summary:
Evaluations: No Evaluations Found

AW293 **DUANE LUCCA** **HWTS** **S127100269**
ENE **4095 BONITA ROAD UNIT 225** **N/A**
1/8-1/4 **BONITA, CA 91942**
0.241 mi.
1271 ft. **Site 4 of 38 in cluster AW**

Actual:
71 ft.

Focus Map:
2

HWTS:
Name: DUANE LUCCA
Address: 4095 BONITA ROAD UNIT 225
Address 2: Not reported
City,State,Zip: BONITA, CA 91942
EPA ID: CAC003089376
Inactive Date: 01/20/2021
Create Date: 10/21/2020
Last Act Date: Not reported
Mailing Name: Not reported
Mailing Address: 4095 BONITA ROAD
Mailing Address 2: Not reported
Mailing City,State,Zip: BONITA, CA 91942
Owner Name: DUANE LUCCA
Owner Address: 4095 BONITA ROAD
Owner Address 2: Not reported
Owner City,State,Zip: BONITA, CA 91942
Contact Name: DUANE LUCCA
Contact Address: 4095 BONITA ROAD
Contact Address 2: Not reported
City,State,Zip: BONITA, CA 91942
Facility Status: Inactive
Facility Type: TEMPORARY
Category: STATE
Latitude: 32.65932402

DUANE LUCCA (Continued) **S127100269**

Longitude: -117.039456

AW294 **CASTANEDA, STEVE AND MARIA** **HWTS** **S126093242**
ENE **4095 BONITA RD 122** **N/A**
1/8-1/4 **BONITA, CA 91902**
0.241 mi.
1271 ft. **Site 5 of 38 in cluster AW**

Actual:
71 ft.

Focus Map:
2

HWTS:

Name:	CASTANEDA, STEVE AND MARIA
Address:	4095 BONITA RD 122
Address 2:	Not reported
City,State,Zip:	BONITA, CA 91902
EPA ID:	CAC003041683
Inactive Date:	02/03/2020
Create Date:	11/04/2019
Last Act Date:	Not reported
Mailing Name:	Not reported
Mailing Address:	4095 BONITA RD 122
Mailing Address 2:	Not reported
Mailing City,State,Zip:	BONITA, CA 91902
Owner Name:	CASTANEDA, STEVE AND MARIA
Owner Address:	4095 BONITA RD 122
Owner Address 2:	Not reported
Owner City,State,Zip:	BONITA, CA 91902
Contact Name:	CASTANEDA, STEVE AND MARIA
Contact Address:	4095 BONITA RD 122
Contact Address 2:	Not reported
City,State,Zip:	BONITA, CA 91902
Facility Status:	Inactive
Facility Type:	TEMPORARY
Category:	STATE
Latitude:	32.659503
Longitude:	-117.038402

AW295 **TIM HAVILAND** **FINDS** **1024618364**
ENE **4095 BONITA RD. #109** **ECHO** **N/A**
1/8-1/4 **BONITA, CA 91902**
0.241 mi.
1271 ft. **Site 6 of 38 in cluster AW**

Actual:
71 ft.

Focus Map:
2

FINDS:

Registry ID: 110070406751

Click Here for FRS Facility Detail Report:

Environmental Interest/Information System:

RCRAInfo is a national information system that supports the Resource Conservation and Recovery Act (RCRA) program through the tracking of events and activities related to facilities that generate, transport, and treat, store, or dispose of hazardous waste. RCRAInfo allows RCRA program staff to track the notification, permit, compliance, and corrective action activities required under RCRA.

Click this hyperlink while viewing on your computer to access additional FINDS: detail in the EDR Site Report.

TIM HAVILAND (Continued) **1024618364**

ECHO:

Envid:	1024618364
Registry ID:	110070406751
DFR URL:	http://echo.epa.gov/detailed-facility-report?fid=110070406751
Name:	TIM HAVILAND
Address:	4095 BONITA RD. #109
City,State,Zip:	BONITA, CA 91902

AW296 **LA BONITA HOA** **HAZNET** **S124699191**
ENE **4095 BONITA RD** **HWTS** **N/A**
1/8-1/4 **BONITA, CA 91902**
0.241 mi.
1271 ft. **Site 7 of 38 in cluster AW**

Actual:
71 ft.

Focus Map:
2

HAZNET:

Name:	CASTANEDA STEVE AND MARIA
Address:	4095 BONITA RD 122
Address 2:	Not reported
City,State,Zip:	BONITA, CA 91902
Contact:	CASTANEDA STEVE AND MARIA
Telephone:	6198828228
Mailing Name:	Not reported
Mailing Address:	4095 BONITA RD 122
Year:	2019
Gepaid:	CAC003041683
TSD EPA ID:	AZR000520882
CA Waste Code:	151 - Asbestos containing waste
Disposal Method:	H132 - Landfill Or Surface Impoundment That Will Be Closed As Landfill(To Include On-Site Treatment And/Or Stabilization)
Tons:	0.23000
Year:	2019
Gepaid:	CAC003022456
TSD EPA ID:	AZR000520882
CA Waste Code:	151 - Asbestos containing waste
Disposal Method:	H132 - Landfill Or Surface Impoundment That Will Be Closed As Landfill(To Include On-Site Treatment And/Or Stabilization)
Tons:	0.23000
Year:	2018
Gepaid:	CAC002980792
TSD EPA ID:	AZR000520882
CA Waste Code:	151 - Asbestos containing waste
Disposal Method:	H132 - Landfill Or Surface Impoundment That Will Be Closed As Landfill(To Include On-Site Treatment And/Or Stabilization)
Tons:	9.66000

HWTS:

Name:	LEE HOK
Address:	4095 BONITA RD #227
Address 2:	Not reported
City,State,Zip:	BONITA, CA 91902
EPA ID:	CAC003076294
Inactive Date:	10/22/2020
Create Date:	07/24/2020

LA BONITA HOA (Continued) **S124699191**

Last Act Date:	Not reported
Mailing Name:	Not reported
Mailing Address:	4095 BONITA RD #227
Mailing Address 2:	Not reported
Mailing City,State,Zip:	BONITA, CA 91902
Owner Name:	HOK LEE
Owner Address:	4095 BONITA RD #227
Owner Address 2:	Not reported
Owner City,State,Zip:	BONITA, CA 91902
Contact Name:	HOK LEE
Contact Address:	4095 BONITA RD #227
Contact Address 2:	Not reported
City,State,Zip:	BONITA, CA 91902
Facility Status:	Inactive
Facility Type:	TEMPORARY
Category:	STATE
Latitude:	32.65977098
Longitude:	-117.03900296

Name:	STEPHEN JUDE
Address:	4095 BONITA RD #127
Address 2:	Not reported
City,State,Zip:	BONITA, CA 91902
EPA ID:	CAC003076602
Inactive Date:	10/25/2020
Create Date:	07/27/2020
Last Act Date:	Not reported
Mailing Name:	Not reported
Mailing Address:	4095 BONITA RD #127
Mailing Address 2:	Not reported
Mailing City,State,Zip:	BONITA, CA 91902
Owner Name:	STEPHEN JUDE
Owner Address:	4095 BONITA RD #127
Owner Address 2:	Not reported
Owner City,State,Zip:	BONITA, CA 91902
Contact Name:	STEPHEN JUDE
Contact Address:	4095 BONITA RD #127
Contact Address 2:	Not reported
City,State,Zip:	BONITA, CA 91902
Facility Status:	Inactive
Facility Type:	TEMPORARY
Category:	STATE
Latitude:	32.66087899
Longitude:	-117.03674999

Name:	LA BONITA HOA
Address:	4095 BONITA RD
Address 2:	Not reported
City,State,Zip:	BONITA, CA 91902
EPA ID:	CAC002980792
Inactive Date:	12/18/2018
Create Date:	09/18/2018
Last Act Date:	Not reported
Mailing Name:	Not reported
Mailing Address:	4095 BONITA RD
Mailing Address 2:	Not reported
Mailing City,State,Zip:	BONITA, CA 91902

LA BONITA HOA (Continued) **S124699191**

Owner Name:	MARY ENDERSON
Owner Address:	4095 BONITA RD
Owner Address 2:	Not reported
Owner City,State,Zip:	BONITA, CA 91902
Contact Name:	MARY ENDERSON
Contact Address:	4095 BONITA RD
Contact Address 2:	Not reported
City,State,Zip:	BONITA, CA 91902
Facility Status:	Inactive
Facility Type:	TEMPORARY
Category:	STATE
Latitude:	32.659503
Longitude:	-117.038402

Name:	FITCH, ALLEN
Address:	4095 BONITA RD 123
Address 2:	Not reported
City,State,Zip:	BONITA, CA 91902
EPA ID:	CAC003054081
Inactive Date:	05/04/2020
Create Date:	02/03/2020
Last Act Date:	Not reported
Mailing Name:	Not reported
Mailing Address:	4095 BONITA RD 123
Mailing Address 2:	Not reported
Mailing City,State,Zip:	BONITA, CA 91902
Owner Name:	FITCH, ALLEN
Owner Address:	4095 BONITA RD 123
Owner Address 2:	Not reported
Owner City,State,Zip:	BONITA, CA 91902
Contact Name:	FITCH, ALLEN
Contact Address:	4095 BONITA RD 123
Contact Address 2:	Not reported
City,State,Zip:	BONITA, CA 91902
Facility Status:	Inactive
Facility Type:	TEMPORARY
Category:	STATE
Latitude:	32.659326
Longitude:	-117.039456

AW297 **ROWE, RON** **FINDS** **1025975800**
ENE **4095 BONITA RD 106** **N/A**
1/8-1/4 **BONITA, CA 91902**
0.241 mi.
1271 ft. **Site 8 of 38 in cluster AW**

Actual:
71 ft.

FINDS:
Registry ID: 110070585987

Focus Map:
2

Click Here for FRS Facility Detail Report:

Environmental Interest/Information System:
RCRAInfo is a national information system that supports the Resource Conservation and Recovery Act (RCRA) program through the tracking of events and activities related to facilities that generate, transport, and treat, store, or dispose of hazardous waste. RCRAInfo allows RCRA program staff to track the notification, permit, compliance, and corrective action activities required under RCRA.

ROWE, RON (Continued) **1025975800**

Click this hyperlink while viewing on your computer to access additional FINDS: detail in the EDR Site Report.

AW298 **DUANE LUCCA** **ECHO** **1026673411**
ENE **4095 BONITA ROAD** **N/A**
1/8-1/4 **BONITA, CA 91942**
0.241 mi.
1271 ft. **Site 9 of 38 in cluster AW**

Actual:
71 ft.

Focus Map:
2

ECHO:
Envid: 1026673411
Registry ID: 110070903132
DFR URL: http://echo.epa.gov/detailed-facility-report?fid=110070903132
Name: DUANE LUCCA
Address: 4095 BONITA ROAD
City,State,Zip: BONITA, CA 91942

AW299 **FITCH, ALLEN** **ECHO** **1026134918**
ENE **4095 BONITA RD 123** **N/A**
1/8-1/4 **BONITA, CA 91902**
0.241 mi.
1271 ft. **Site 10 of 38 in cluster AW**

Actual:
71 ft.

Focus Map:
2

ECHO:
Envid: 1026134918
Registry ID: 110070723768
DFR URL: http://echo.epa.gov/detailed-facility-report?fid=110070723768
Name: FITCH, ALLEN
Address: 4095 BONITA RD 123
City,State,Zip: BONITA, CA 91902

AW300 **LA BONITA HOA** **FINDS** **1024649805**
ENE **4095 BONITA RD** **ECHO** **N/A**
1/8-1/4 **BONITA, CA 91902**
0.241 mi.
1271 ft. **Site 11 of 38 in cluster AW**

Actual:
71 ft.

Focus Map:
2

FINDS:
Registry ID: 110070438192

Click Here for FRS Facility Detail Report:

Environmental Interest/Information System:
RCRAInfo is a national information system that supports the Resource Conservation and Recovery Act (RCRA) program through the tracking of events and activities related to facilities that generate, transport, and treat, store, or dispose of hazardous waste. RCRAInfo allows RCRA program staff to track the notification, permit, compliance, and corrective action activities required under RCRA.

Click this hyperlink while viewing on your computer to access additional FINDS: detail in the EDR Site Report.

ECHO:
Envid: 1024649805
Registry ID: 110070438192

LA BONITA HOA (Continued) **1024649805**

DFR URL:	http://echo.epa.gov/detailed-facility-report?fid=110070438192
Name:	LA BONITA HOA
Address:	4095 BONITA RD
City,State,Zip:	BONITA, CA 91902

AW301 **PAXTON, MARIE** **HWTS** **S125537294**
ENE **4095 BONITA RD 112** **N/A**
1/8-1/4 **BONITA, CA 91902**
0.241 mi.
1271 ft. **Site 12 of 38 in cluster AW**

Actual:
71 ft.

Focus Map:
2

HWTS:

Name:	PAXTON, MARIE
Address:	4095 BONITA RD 112
Address 2:	Not reported
City,State,Zip:	BONITA, CA 91902
EPA ID:	CAC003031464
Inactive Date:	11/27/2019
Create Date:	08/28/2019
Last Act Date:	Not reported
Mailing Name:	Not reported
Mailing Address:	4095 BONITA RD 112
Mailing Address 2:	Not reported
Mailing City,State,Zip:	BONITA, CA 91902
Owner Name:	PAXTON, MARIE
Owner Address:	4095 BONITA RD 112
Owner Address 2:	Not reported
Owner City,State,Zip:	BONITA, CA 91902
Contact Name:	PAXTON, MARIE
Contact Address:	4095 BONITA RD 112
Contact Address 2:	Not reported
City,State,Zip:	BONITA, CA 91902
Facility Status:	Inactive
Facility Type:	TEMPORARY
Category:	STATE
Latitude:	32.659503
Longitude:	-117.038402

AW302 **CASTANEDA, STEVE AND MARIA** **ECHO** **1026021284**
ENE **4095 BONITA RD 122** **N/A**
1/8-1/4 **BONITA, CA 91902**
0.241 mi.
1271 ft. **Site 13 of 38 in cluster AW**

Actual:
71 ft.

Focus Map:
2

ECHO:

Envid:	1026021284
Registry ID:	110070653428
DFR URL:	http://echo.epa.gov/detailed-facility-report?fid=110070653428
Name:	CASTANEDA, STEVE AND MARIA
Address:	4095 BONITA RD 122
City,State,Zip:	BONITA, CA 91902

AW303 **ROWE, RON** **RCRA NonGen / NLR** **1025842846**
ENE **4095 BONITA RD 106** **CAC003022456**
1/8-1/4 **BONITA, CA 91902**
0.241 mi.
1271 ft. **Site 14 of 38 in cluster AW**

Actual:
71 ft.

Focus Map:
2

RCRA NonGen / NLR:

Date Form Received by Agency:		20190702
Handler Name:	ROWE, RON	
Handler Address:		4095 BONITA RD 106
Handler City,State,Zip:		BONITA, CA 91902
EPA ID:		CAC003022456
Contact Name:		ROWE, RON
Contact Address:		4095 BONITA RD 106
Contact City,State,Zip:		BONITA, CA 91902
Contact Telephone:		619-847-3864
Contact Fax:		Not reported
Contact Email:		MAGGIEP@PWSEI.COM
Contact Title:		Not reported
EPA Region:		09
Land Type:		Not reported
Federal Waste Generator Description:		Not a generator, verified
Non-Notifier:		Not reported
Biennial Report Cycle:		Not reported
Accessibility:		Not reported
Active Site Indicator:		Handler Activities
State District Owner:		Not reported
State District:		Not reported
Mailing Address:		4095 BONITA RD 106
Mailing City,State,Zip:		BONITA, CA 91902
Owner Name:		ROWE, RON
Owner Type:		Other
Operator Name:		ROWE, RON
Operator Type:		Other
Short-Term Generator Activity:		No
Importer Activity:		No
Mixed Waste Generator:		No
Transporter Activity:		No
Transfer Facility Activity:		No
Recycler Activity with Storage:		No
Small Quantity On-Site Burner Exemption:		No
Smelting Melting and Refining Furnace Exemption:		No
Underground Injection Control:		No
Off-Site Waste Receipt:		No
Universal Waste Indicator:		Yes
Universal Waste Destination Facility:		Yes
Federal Universal Waste:		No
Active Site Fed-Reg Treatment Storage and Disposal Facility:		Not reported
Active Site Converter Treatment storage and Disposal Facility:		Not reported
Active Site State-Reg Treatment Storage and Disposal Facility:		Not reported
Active Site State-Reg Handler:		---
Federal Facility Indicator:		Not reported
Hazardous Secondary Material Indicator:		N
Sub-Part K Indicator:		Not reported
Commercial TSD Indicator:		No
Treatment Storage and Disposal Type:		Not reported
2018 GPRA Permit Baseline:		Not on the Baseline
2018 GPRA Renewals Baseline:		Not on the Baseline
Permit Renewals Workload Universe:		Not reported

ROWE, RON (Continued) **1025842846**

Permit Workload Universe:	Not reported
Permit Progress Universe:	Not reported
Post-Closure Workload Universe:	Not reported
Closure Workload Universe:	Not reported
202 GPRA Corrective Action Baseline:	No
Corrective Action Workload Universe:	No
Subject to Corrective Action Universe:	No
Non-TSDFs Where RCRA CA has Been Imposed Universe:	No
TSDFs Potentially Subject to CA Under 3004 (u)/(v) Universe:	No
TSDFs Only Subject to CA under Discretionary Auth Universe:	No
Corrective Action Priority Ranking:	No NCAPS ranking
Environmental Control Indicator:	No
Institutional Control Indicator:	No
Human Exposure Controls Indicator:	N/A
Groundwater Controls Indicator:	N/A
Operating TSDF Universe:	Not reported
Full Enforcement Universe:	Not reported
Significant Non-Complier Universe:	No
Unaddressed Significant Non-Complier Universe:	No
Addressed Significant Non-Complier Universe:	No
Significant Non-Complier With a Compliance Schedule Universe:	No
Financial Assurance Required:	Not reported
Handler Date of Last Change:	20190729
Recognized Trader-Importer:	No
Recognized Trader-Exporter:	No
Importer of Spent Lead Acid Batteries:	No
Exporter of Spent Lead Acid Batteries:	No
Recycler Activity Without Storage:	No
Manifest Broker:	No
Sub-Part P Indicator:	No

Handler - Owner Operator:

Owner/Operator Indicator:	Owner
Owner/Operator Name:	ROWE, RON
Legal Status:	Other
Date Became Current:	Not reported
Date Ended Current:	Not reported
Owner/Operator Address:	4095 BONITA RD 106
Owner/Operator City,State,Zip:	BONITA, CA 91902
Owner/Operator Telephone:	619-847-3864
Owner/Operator Telephone Ext:	Not reported
Owner/Operator Fax:	Not reported
Owner/Operator Email:	Not reported

Owner/Operator Indicator:	Operator
Owner/Operator Name:	ROWE, RON
Legal Status:	Other
Date Became Current:	Not reported
Date Ended Current:	Not reported
Owner/Operator Address:	4095 BONITA RD 106
Owner/Operator City,State,Zip:	BONITA, CA 91902
Owner/Operator Telephone:	619-847-3864
Owner/Operator Telephone Ext:	Not reported
Owner/Operator Fax:	Not reported
Owner/Operator Email:	Not reported

ROWE, RON (Continued) **1025842846**

Historic Generators:
Receive Date: 20190702
Handler Name: ROWE, RON
Federal Waste Generator Description: Not a generator, verified
State District Owner: Not reported
Large Quantity Handler of Universal Waste: No
Recognized Trader Importer: No
Recognized Trader Exporter: No
Spent Lead Acid Battery Importer: No
Spent Lead Acid Battery Exporter: No
Current Record: Yes
Non Storage Recycler Activity: Not reported
Electronic Manifest Broker: Not reported

List of NAICS Codes and Descriptions:
NAICS Code: 56299
NAICS Description: ALL OTHER WASTE MANAGEMENT SERVICES

Facility Has Received Notices of Violations:
Violations: No Violations Found

Evaluation Action Summary:
Evaluations: No Evaluations Found

AW304 **PAXTON, MARIE** **ECHO** **1025946704**
ENE **4095 BONITA RD 112** **N/A**
1/8-1/4 **BONITA, CA 91902**
0.241 mi.
1271 ft. **Site 15 of 38 in cluster AW**

Actual: ECHO:
71 ft.
Envid: 1025946704
Focus Map: Registry ID: 110070656175
2 DFR URL: http://echo.epa.gov/detailed-facility-report?fid=110070656175
Name: PAXTON, MARIE
Address: 4095 BONITA RD 112
City,State,Zip: BONITA, CA 91902

AW305 **MARIE PAXTON** **HAZNET** **S124703044**
ENE **4095 BONITA RD #112** **HWTS** **N/A**
1/8-1/4 **BONITA, CA 91902**
0.241 mi.
1271 ft. **Site 16 of 38 in cluster AW**

Actual: HAZNET:
71 ft.
Name: MARIE PAXTON
Focus Map: Address: 4095 BONITA RD #112
2 Address 2: Not reported
City,State,Zip: BONITA, CA 91902
Contact: MARIE PAXTON
Telephone: 6197877904
Mailing Name: Not reported
Mailing Address: 4095 BONITA RD #112

MARIE PAXTON (Continued) **S124703044**

Year:	2018
Gepaid:	CAC002984763
TSD EPA ID:	AZR000520882
CA Waste Code:	151 - Asbestos containing waste
Disposal Method:	H132 - Landfill Or Surface Impoundment That Will Be Closed As Landfill(To Include On-Site Treatment And/Or Stabilization)
Tons:	0.23000

HWTS:

Name:	MARIE PAXTON
Address:	4095 BONITA RD #112
Address 2:	Not reported
City,State,Zip:	BONITA, CA 91902
EPA ID:	CAC002984763
Inactive Date:	01/11/2019
Create Date:	10/12/2018
Last Act Date:	Not reported
Mailing Name:	Not reported
Mailing Address:	4095 BONITA RD #112
Mailing Address 2:	Not reported
Mailing City,State,Zip:	BONITA, CA 91902
Owner Name:	MARIE PAXTON
Owner Address:	4095 BONITA RD #112
Owner Address 2:	Not reported
Owner City,State,Zip:	BONITA, CA 91902
Contact Name:	MARIE PAXTON
Contact Address:	4095 BONITA RD #112
Contact Address 2:	Not reported
City,State,Zip:	BONITA, CA 91902
Facility Status:	Inactive
Facility Type:	TEMPORARY
Category:	STATE
Latitude:	32.659503
Longitude:	-117.038402

AW306 **JAFAR SERHAN SELIM** **RCRA NonGen / NLR** **1026482169**
ENE **4095 BONITA ROAD** **CAC003088202**
1/8-1/4 **BONITA, CA 91902**
0.241 mi.
1271 ft. **Site 17 of 38 in cluster AW**

Actual:
71 ft.

Focus Map:
2

RCRA NonGen / NLR:

Date Form Received by Agency:		20201013
Handler Name:	JAFAR SERHAN SELIM	
Handler Address:		4095 BONITA ROAD
Handler City,State,Zip:		BONITA, CA 91902
EPA ID:		CAC003088202
Contact Name:		JAFAR SERHAN SELIM
Contact Address:		2434 SOUTHPORT WAY A
Contact City,State,Zip:		NATIONAL CITY, CA 91950
Contact Telephone:		619-477-3133
Contact Fax:		Not reported
Contact Email:		VANESSABRONDSTETTER@ALLIANCE-ENVIRO.COM
Contact Title:		Not reported
EPA Region:		09
Land Type:		Not reported

JAFAR SERHAN SELIM (Continued) **1026482169**

Federal Waste Generator Description:	Not a generator, verified
Non-Notifier:	Not reported
Biennial Report Cycle:	Not reported
Accessibility:	Not reported
Active Site Indicator:	Not reported
State District Owner:	Not reported
State District:	Not reported
Mailing Address:	2434 SOUTHPORT WAY A
Mailing City,State,Zip:	NATIONAL CITY, CA 91950
Owner Name:	JAFAR SERHAN SELIM
Owner Type:	Other
Operator Name:	JAFAR SERHAN SELIM
Operator Type:	Other
Short-Term Generator Activity:	No
Importer Activity:	No
Mixed Waste Generator:	No
Transporter Activity:	No
Transfer Facility Activity:	No
Recycler Activity with Storage:	No
Small Quantity On-Site Burner Exemption:	No
Smelting Melting and Refining Furnace Exemption:	No
Underground Injection Control:	No
Off-Site Waste Receipt:	No
Universal Waste Indicator:	No
Universal Waste Destination Facility:	No
Federal Universal Waste:	No
Active Site Fed-Reg Treatment Storage and Disposal Facility:	Not reported
Active Site Converter Treatment storage and Disposal Facility:	Not reported
Active Site State-Reg Treatment Storage and Disposal Facility:	Not reported
Active Site State-Reg Handler:	---
Federal Facility Indicator:	Not reported
Hazardous Secondary Material Indicator:	N
Sub-Part K Indicator:	Not reported
Commercial TSD Indicator:	No
Treatment Storage and Disposal Type:	Not reported
2018 GPRA Permit Baseline:	Not on the Baseline
2018 GPRA Renewals Baseline:	Not on the Baseline
Permit Renewals Workload Universe:	Not reported
Permit Workload Universe:	Not reported
Permit Progress Universe:	Not reported
Post-Closure Workload Universe:	Not reported
Closure Workload Universe:	Not reported
202 GPRA Corrective Action Baseline:	No
Corrective Action Workload Universe:	No
Subject to Corrective Action Universe:	No
Non-TSDFs Where RCRA CA has Been Imposed Universe:	No
TSDFs Potentially Subject to CA Under 3004 (u)/(v) Universe:	No
TSDFs Only Subject to CA under Discretionary Auth Universe:	No
Corrective Action Priority Ranking:	No NCAPS ranking
Environmental Control Indicator:	No
Institutional Control Indicator:	No
Human Exposure Controls Indicator:	N/A
Groundwater Controls Indicator:	N/A
Operating TSDF Universe:	Not reported
Full Enforcement Universe:	Not reported
Significant Non-Complier Universe:	No
Unaddressed Significant Non-Complier Universe:	No

JAFAR SERHAN SELIM (Continued) **1026482169**

Addressed Significant Non-Complier Universe:	No
Significant Non-Complier With a Compliance Schedule Universe:	No
Financial Assurance Required:	Not reported
Handler Date of Last Change:	20201026
Recognized Trader-Importer:	No
Recognized Trader-Exporter:	No
Importer of Spent Lead Acid Batteries:	No
Exporter of Spent Lead Acid Batteries:	No
Recycler Activity Without Storage:	No
Manifest Broker:	No
Sub-Part P Indicator:	No

Handler - Owner Operator:

Owner/Operator Indicator:	Operator
Owner/Operator Name:	JAFAR SERHAN SELIM
Legal Status:	Other
Date Became Current:	Not reported
Date Ended Current:	Not reported
Owner/Operator Address:	2434 SOUTHPORT WAY A
Owner/Operator City,State,Zip:	NATIONAL CITY, CA 91950
Owner/Operator Telephone:	619-477-3133
Owner/Operator Telephone Ext:	Not reported
Owner/Operator Fax:	Not reported
Owner/Operator Email:	Not reported

Owner/Operator Indicator:	Owner
Owner/Operator Name:	JAFAR SERHAN SELIM
Legal Status:	Other
Date Became Current:	Not reported
Date Ended Current:	Not reported
Owner/Operator Address:	2434 SOUTHPORT WAY A
Owner/Operator City,State,Zip:	NATIONAL CITY, CA 91950
Owner/Operator Telephone:	619-477-3133
Owner/Operator Telephone Ext:	Not reported
Owner/Operator Fax:	Not reported
Owner/Operator Email:	Not reported

Historic Generators:

Receive Date:	20201013
Handler Name: JAFAR SERHAN SELIM	
Federal Waste Generator Description:	Not a generator, verified
State District Owner:	Not reported
Large Quantity Handler of Universal Waste:	No
Recognized Trader Importer:	No
Recognized Trader Exporter:	No
Spent Lead Acid Battery Importer:	No
Spent Lead Acid Battery Exporter:	No
Current Record:	Yes
Non Storage Recycler Activity:	Not reported
Electronic Manifest Broker:	Not reported

List of NAICS Codes and Descriptions:

NAICS Code:	56299
NAICS Description:	ALL OTHER WASTE MANAGEMENT SERVICES

JAFAR SERHAN SELIM (Continued) **1026482169**

Facility Has Received Notices of Violations:
Violations: No Violations Found

Evaluation Action Summary:
Evaluations: No Evaluations Found

AW307 **STEPHEN JUDE** **FINDS** **1026555051**
ENE **4095 BONITA RD #127** **ECHO** **N/A**
1/8-1/4 **BONITA, CA 91902**
0.241 mi.
1271 ft. **Site 18 of 38 in cluster AW**

Actual:
71 ft.

Focus Map:
2

FINDS:
Registry ID: 110070855763

Click Here for FRS Facility Detail Report:

Environmental Interest/Information System:
RCRAInfo is a national information system that supports the Resource Conservation and Recovery Act (RCRA) program through the tracking of events and activities related to facilities that generate, transport, and treat, store, or dispose of hazardous waste. RCRAInfo allows RCRA program staff to track the notification, permit, compliance, and corrective action activities required under RCRA.

Click this hyperlink while viewing on your computer to access additional FINDS: detail in the EDR Site Report.

ECHO:
Envid: 1026555051
Registry ID: 110070855763
DFR URL: http://echo.epa.gov/detailed-facility-report?fid=110070855763
Name: STEPHEN JUDE
Address: 4095 BONITA RD #127
City,State,Zip: BONITA, CA 91902

AW308 **JAFAR SERHAN SELIM** **ECHO** **1026676590**
ENE **4095 BONITA ROAD** **N/A**
1/8-1/4 **BONITA, CA 91902**
0.241 mi.
1271 ft. **Site 19 of 38 in cluster AW**

Actual:
71 ft.

Focus Map:
2

ECHO:
Envid: 1026676590
Registry ID: 110070907664
DFR URL: http://echo.epa.gov/detailed-facility-report?fid=110070907664
Name: JAFAR SERHAN SELIM
Address: 4095 BONITA ROAD
City,State,Zip: BONITA, CA 91902

AW309 **STEPHEN JUDE** **RCRA NonGen / NLR** **1026471034**
ENE **4095 BONITA RD #127** **CAC003076602**
1/8-1/4 **BONITA, CA 91902**
0.241 mi.
1271 ft. **Site 20 of 38 in cluster AW**

Actual:
71 ft.

Focus Map:
2

RCRA NonGen / NLR:

Date Form Received by Agency:		20200727
Handler Name:	STEPHEN JUDE	
Handler Address:		4095 BONITA RD #127
Handler City,State,Zip:		BONITA, CA 91902
EPA ID:		CAC003076602
Contact Name:		STEPHEN JUDE
Contact Address:		4095 BONITA RD #127
Contact City,State,Zip:		BONITA, CA 91902
Contact Telephone:		619-339-1801
Contact Fax:		Not reported
Contact Email:		MINUMARTYN@GMAIL.COM
Contact Title:		Not reported
EPA Region:		09
Land Type:		Not reported
Federal Waste Generator Description:		Not a generator, verified
Non-Notifier:		Not reported
Biennial Report Cycle:		Not reported
Accessibility:		Not reported
Active Site Indicator:		Not reported
State District Owner:		Not reported
State District:		Not reported
Mailing Address:		4095 BONITA RD #127
Mailing City,State,Zip:		BONITA, CA 91902
Owner Name:		STEPHEN JUDE
Owner Type:		Other
Operator Name:		STEPHEN JUDE
Operator Type:		Other
Short-Term Generator Activity:		No
Importer Activity:		No
Mixed Waste Generator:		No
Transporter Activity:		No
Transfer Facility Activity:		No
Recycler Activity with Storage:		No
Small Quantity On-Site Burner Exemption:		No
Smelting Melting and Refining Furnace Exemption:		No
Underground Injection Control:		No
Off-Site Waste Receipt:		No
Universal Waste Indicator:		No
Universal Waste Destination Facility:		No
Federal Universal Waste:		No
Active Site Fed-Reg Treatment Storage and Disposal Facility:		Not reported
Active Site Converter Treatment storage and Disposal Facility:		Not reported
Active Site State-Reg Treatment Storage and Disposal Facility:		Not reported
Active Site State-Reg Handler:		---
Federal Facility Indicator:		Not reported
Hazardous Secondary Material Indicator:		N
Sub-Part K Indicator:		Not reported
Commercial TSD Indicator:		No
Treatment Storage and Disposal Type:		Not reported
2018 GPRA Permit Baseline:		Not on the Baseline
2018 GPRA Renewals Baseline:		Not on the Baseline
Permit Renewals Workload Universe:		Not reported

STEPHEN JUDE (Continued) **1026471034**

Permit Workload Universe:	Not reported
Permit Progress Universe:	Not reported
Post-Closure Workload Universe:	Not reported
Closure Workload Universe:	Not reported
202 GPRA Corrective Action Baseline:	No
Corrective Action Workload Universe:	No
Subject to Corrective Action Universe:	No
Non-TSDFs Where RCRA CA has Been Imposed Universe:	No
TSDFs Potentially Subject to CA Under 3004 (u)/(v) Universe:	No
TSDFs Only Subject to CA under Discretionary Auth Universe:	No
Corrective Action Priority Ranking:	No NCAPS ranking
Environmental Control Indicator:	No
Institutional Control Indicator:	No
Human Exposure Controls Indicator:	N/A
Groundwater Controls Indicator:	N/A
Operating TSDF Universe:	Not reported
Full Enforcement Universe:	Not reported
Significant Non-Complier Universe:	No
Unaddressed Significant Non-Complier Universe:	No
Addressed Significant Non-Complier Universe:	No
Significant Non-Complier With a Compliance Schedule Universe:	No
Financial Assurance Required:	Not reported
Handler Date of Last Change:	20200814
Recognized Trader-Importer:	No
Recognized Trader-Exporter:	No
Importer of Spent Lead Acid Batteries:	No
Exporter of Spent Lead Acid Batteries:	No
Recycler Activity Without Storage:	No
Manifest Broker:	No
Sub-Part P Indicator:	No

Handler - Owner Operator:

Owner/Operator Indicator:	Operator
Owner/Operator Name:	STEPHEN JUDE
Legal Status:	Other
Date Became Current:	Not reported
Date Ended Current:	Not reported
Owner/Operator Address:	4095 BONITA RD #127
Owner/Operator City,State,Zip:	BONITA, CA 91902
Owner/Operator Telephone:	619-339-1801
Owner/Operator Telephone Ext:	Not reported
Owner/Operator Fax:	Not reported
Owner/Operator Email:	Not reported

Owner/Operator Indicator:	Owner
Owner/Operator Name:	STEPHEN JUDE
Legal Status:	Other
Date Became Current:	Not reported
Date Ended Current:	Not reported
Owner/Operator Address:	4095 BONITA RD #127
Owner/Operator City,State,Zip:	BONITA, CA 91902
Owner/Operator Telephone:	619-339-1801
Owner/Operator Telephone Ext:	Not reported
Owner/Operator Fax:	Not reported
Owner/Operator Email:	Not reported

STEPHEN JUDE (Continued) **1026471034**

Historic Generators:
- Receive Date: 20200727
- Handler Name: STEPHEN JUDE
- Federal Waste Generator Description: Not a generator, verified
- State District Owner: Not reported
- Large Quantity Handler of Universal Waste: No
- Recognized Trader Importer: No
- Recognized Trader Exporter: No
- Spent Lead Acid Battery Importer: No
- Spent Lead Acid Battery Exporter: No
- Current Record: Yes
- Non Storage Recycler Activity: Not reported
- Electronic Manifest Broker: Not reported

List of NAICS Codes and Descriptions:
- NAICS Code: 56299
- NAICS Description: ALL OTHER WASTE MANAGEMENT SERVICES

Facility Has Received Notices of Violations:
- Violations: No Violations Found

Evaluation Action Summary:
- Evaluations: No Evaluations Found

AW310 **ROWE, RON** **HWTS** **S124739746**
ENE **4095 BONITA RD 106** **N/A**
1/8-1/4 **BONITA, CA 91902**
0.241 mi.
1271 ft. **Site 21 of 38 in cluster AW**

Actual:
71 ft.

Focus Map:
2

HWTS:
- Name: ROWE, RON
- Address: 4095 BONITA RD 106
- Address 2: Not reported
- City,State,Zip: BONITA, CA 91902
- EPA ID: CAC003022456
- Inactive Date: 10/01/2019
- Create Date: 07/02/2019
- Last Act Date: Not reported
- Mailing Name: Not reported
- Mailing Address: 4095 BONITA RD 106
- Mailing Address 2: Not reported
- Mailing City,State,Zip: BONITA, CA 91902
- Owner Name: ROWE, RON
- Owner Address: 4095 BONITA RD 106
- Owner Address 2: Not reported
- Owner City,State,Zip: BONITA, CA 91902
- Contact Name: ROWE, RON
- Contact Address: 4095 BONITA RD 106
- Contact Address 2: Not reported
- City,State,Zip: BONITA, CA 91902
- Facility Status: Inactive
- Facility Type: TEMPORARY
- Category: STATE
- Latitude: 32.659503

ROWE, RON (Continued) **S124739746**

Longitude: -117.038402

AW311 **CASTANEDA, STEVE AND MARIA** **FINDS** **1026085281**
ENE **4095 BONITA RD 122** **N/A**
1/8-1/4 **BONITA, CA 91902**
0.241 mi.
1271 ft. **Site 22 of 38 in cluster AW**

Actual:
71 ft.

Focus Map:
2

FINDS:
Registry ID: 110070653428

Click Here for FRS Facility Detail Report:

Environmental Interest/Information System:
RCRAInfo is a national information system that supports the Resource Conservation and Recovery Act (RCRA) program through the tracking of events and activities related to facilities that generate, transport, and treat, store, or dispose of hazardous waste. RCRAInfo allows RCRA program staff to track the notification, permit, compliance, and corrective action activities required under RCRA.

Click this hyperlink while viewing on your computer to access additional FINDS: detail in the EDR Site Report.

AW312 **DEAN SHERMAN** **HAZNET** **S124696008**
ENE **4095 BONITA ROAD #213** **HWTS** **N/A**
1/8-1/4 **BONITA, CA 91902**
0.241 mi.
1271 ft. **Site 23 of 38 in cluster AW**

Actual:
71 ft.

Focus Map:
2

HAZNET:

Name:	DEAN SHERMAN
Address:	4095 BONITA ROAD
Address 2:	Not reported
City,State,Zip:	BONITA, CA 91902
Contact:	DEAN SHERMAN
Telephone:	6192675272
Mailing Name:	Not reported
Mailing Address:	3859 BONITA MESA ROAD
Year:	2018
Gepaid:	CAC002977516
TSD EPA ID:	AZR000520882
CA Waste Code:	151 - Asbestos containing waste
Disposal Method:	H132 - Landfill Or Surface Impoundment That Will Be Closed As Landfill(To Include On-Site Treatment And/Or Stabilization)
Tons:	0.46000

HWTS:

Name:	DEAN SHERMAN
Address:	4095 BONITA ROAD #213
Address 2:	Not reported
City,State,Zip:	BONITA, CA 91902
EPA ID:	CAC002977516
Inactive Date:	11/23/2018
Create Date:	08/24/2018

DEAN SHERMAN (Continued) **S124696008**

Last Act Date:	Not reported
Mailing Name:	Not reported
Mailing Address:	3859 BONITA MESA ROAD
Mailing Address 2:	Not reported
Mailing City,State,Zip:	BONITA, CA 91902
Owner Name:	DEAN SHERMAN
Owner Address:	3859 BONITA MESA ROAD
Owner Address 2:	Not reported
Owner City,State,Zip:	BONITA, CA 91902
Contact Name:	DEAN SHERMAN
Contact Address:	3859 BONITA MESA ROAD
Contact Address 2:	Not reported
City,State,Zip:	BONITA, CA 91902
Facility Status:	Inactive
Facility Type:	TEMPORARY
Category:	STATE
Latitude:	32.659503
Longitude:	-117.038402

AW313 **LEE HOK** **FINDS** **1026560343**
ENE **4095 BONITA RD #227** **ECHO** **N/A**
1/8-1/4 **BONITA, CA 91902**
0.241 mi.
1271 ft. **Site 24 of 38 in cluster AW**

Actual:
71 ft.

FINDS:
Registry ID: 110070861410

Focus Map:
2

Click Here for FRS Facility Detail Report:

Environmental Interest/Information System:
RCRAInfo is a national information system that supports the Resource Conservation and Recovery Act (RCRA) program through the tracking of events and activities related to facilities that generate, transport, and treat, store, or dispose of hazardous waste. RCRAInfo allows RCRA program staff to track the notification, permit, compliance, and corrective action activities required under RCRA.

Click this hyperlink while viewing on your computer to access additional FINDS: detail in the EDR Site Report.

ECHO:

Envid:	1026560343
Registry ID:	110070861410
DFR URL:	http://echo.epa.gov/detailed-facility-report?fid=110070861410
Name:	LEE HOK
Address:	4095 BONITA RD #227
City,State,Zip:	BONITA, CA 91902

AW314 **LEE HOK** **RCRA NonGen / NLR** **1026470743**
ENE **4095 BONITA RD #227** **CAC003076294**
1/8-1/4 **BONITA, CA 91902**
0.241 mi.
1271 ft. **Site 25 of 38 in cluster AW**

Actual:
71 ft.

Focus Map:
2

RCRA NonGen / NLR:

Date Form Received by Agency:		20200724
Handler Name:	LEE HOK	
Handler Address:		4095 BONITA RD #227
Handler City,State,Zip:		BONITA, CA 91902
EPA ID:		CAC003076294
Contact Name:		HOK LEE
Contact Address:		4095 BONITA RD #227
Contact City,State,Zip:		BONITA, CA 91902
Contact Telephone:		626-862-2563
Contact Fax:		Not reported
Contact Email:		HOK.LEE@GMAIL.COM
Contact Title:		Not reported
EPA Region:		09
Land Type:		Not reported
Federal Waste Generator Description:		Not a generator, verified
Non-Notifier:		Not reported
Biennial Report Cycle:		Not reported
Accessibility:		Not reported
Active Site Indicator:		Not reported
State District Owner:		Not reported
State District:		Not reported
Mailing Address:		4095 BONITA RD #227
Mailing City,State,Zip:		BONITA, CA 91902
Owner Name:		HOK LEE
Owner Type:		Other
Operator Name:		HOK LEE
Operator Type:		Other
Short-Term Generator Activity:		No
Importer Activity:		No
Mixed Waste Generator:		No
Transporter Activity:		No
Transfer Facility Activity:		No
Recycler Activity with Storage:		No
Small Quantity On-Site Burner Exemption:		No
Smelting Melting and Refining Furnace Exemption:		No
Underground Injection Control:		No
Off-Site Waste Receipt:		No
Universal Waste Indicator:		No
Universal Waste Destination Facility:		No
Federal Universal Waste:		No
Active Site Fed-Reg Treatment Storage and Disposal Facility:		Not reported
Active Site Converter Treatment storage and Disposal Facility:		Not reported
Active Site State-Reg Treatment Storage and Disposal Facility:		Not reported
Active Site State-Reg Handler:		---
Federal Facility Indicator:		Not reported
Hazardous Secondary Material Indicator:		N
Sub-Part K Indicator:		Not reported
Commercial TSD Indicator:		No
Treatment Storage and Disposal Type:		Not reported
2018 GPRA Permit Baseline:		Not on the Baseline
2018 GPRA Renewals Baseline:		Not on the Baseline
Permit Renewals Workload Universe:		Not reported

LEE HOK (Continued) **1026470743**

Permit Workload Universe:	Not reported
Permit Progress Universe:	Not reported
Post-Closure Workload Universe:	Not reported
Closure Workload Universe:	Not reported
202 GPRA Corrective Action Baseline:	No
Corrective Action Workload Universe:	No
Subject to Corrective Action Universe:	No
Non-TSDFs Where RCRA CA has Been Imposed Universe:	No
TSDFs Potentially Subject to CA Under 3004 (u)/(v) Universe:	No
TSDFs Only Subject to CA under Discretionary Auth Universe:	No
Corrective Action Priority Ranking:	No NCAPS ranking
Environmental Control Indicator:	No
Institutional Control Indicator:	No
Human Exposure Controls Indicator:	N/A
Groundwater Controls Indicator:	N/A
Operating TSDF Universe:	Not reported
Full Enforcement Universe:	Not reported
Significant Non-Complier Universe:	No
Unaddressed Significant Non-Complier Universe:	No
Addressed Significant Non-Complier Universe:	No
Significant Non-Complier With a Compliance Schedule Universe:	No
Financial Assurance Required:	Not reported
Handler Date of Last Change:	20200814
Recognized Trader-Importer:	No
Recognized Trader-Exporter:	No
Importer of Spent Lead Acid Batteries:	No
Exporter of Spent Lead Acid Batteries:	No
Recycler Activity Without Storage:	No
Manifest Broker:	No
Sub-Part P Indicator:	No

Handler - Owner Operator:

Owner/Operator Indicator:	Owner
Owner/Operator Name:	HOK LEE
Legal Status:	Other
Date Became Current:	Not reported
Date Ended Current:	Not reported
Owner/Operator Address:	4095 BONITA RD #227
Owner/Operator City,State,Zip:	BONITA, CA 91902
Owner/Operator Telephone:	626-862-2563
Owner/Operator Telephone Ext:	Not reported
Owner/Operator Fax:	Not reported
Owner/Operator Email:	Not reported

Owner/Operator Indicator:	Operator
Owner/Operator Name:	HOK LEE
Legal Status:	Other
Date Became Current:	Not reported
Date Ended Current:	Not reported
Owner/Operator Address:	4095 BONITA RD #227
Owner/Operator City,State,Zip:	BONITA, CA 91902
Owner/Operator Telephone:	626-862-2563
Owner/Operator Telephone Ext:	Not reported
Owner/Operator Fax:	Not reported
Owner/Operator Email:	Not reported

LEE HOK (Continued) **1026470743**

Historic Generators:
Receive Date: 20200724
Handler Name: LEE HOK
Federal Waste Generator Description: Not a generator, verified
State District Owner: Not reported
Large Quantity Handler of Universal Waste: No
Recognized Trader Importer: No
Recognized Trader Exporter: No
Spent Lead Acid Battery Importer: No
Spent Lead Acid Battery Exporter: No
Current Record: Yes
Non Storage Recycler Activity: Not reported
Electronic Manifest Broker: Not reported

List of NAICS Codes and Descriptions:
NAICS Code: 56299
NAICS Description: ALL OTHER WASTE MANAGEMENT SERVICES

Facility Has Received Notices of Violations:
Violations: No Violations Found

Evaluation Action Summary:
Evaluations: No Evaluations Found

AW315 **DUANE LUCCA** **RCRA NonGen / NLR** **1026483307**
ENE **4095 BONITA ROAD** **CAC003089376**
1/8-1/4 **BONITA, CA 91942**
0.241 mi.
1271 ft. **Site 26 of 38 in cluster AW**

Actual:
71 ft.

Focus Map:
2

RCRA NonGen / NLR:
Date Form Received by Agency: 20201021
Handler Name: DUANE LUCCA
Handler Address: 4095 BONITA ROAD
Handler City,State,Zip: BONITA, CA 91942
EPA ID: CAC003089376
Contact Name: DUANE LUCCA
Contact Address: 4095 BONITA ROAD
Contact City,State,Zip: BONITA, CA 91942
Contact Telephone: 619-666-6000
Contact Fax: Not reported
Contact Email: DLUCCA@DSLEXTREME.COM
Contact Title: Not reported
EPA Region: 09
Land Type: Not reported
Federal Waste Generator Description: Not a generator, verified
Non-Notifier: Not reported
Biennial Report Cycle: Not reported
Accessibility: Not reported
Active Site Indicator: Not reported
State District Owner: Not reported
State District: Not reported
Mailing Address: 4095 BONITA ROAD
Mailing City,State,Zip: BONITA, CA 91942
Owner Name: DUANE LUCCA

DUANE LUCCA (Continued) **1026483307**

Owner Type:	Other
Operator Name:	DUANE LUCCA
Operator Type:	Other
Short-Term Generator Activity:	No
Importer Activity:	No
Mixed Waste Generator:	No
Transporter Activity:	No
Transfer Facility Activity:	No
Recycler Activity with Storage:	No
Small Quantity On-Site Burner Exemption:	No
Smelting Melting and Refining Furnace Exemption:	No
Underground Injection Control:	No
Off-Site Waste Receipt:	No
Universal Waste Indicator:	No
Universal Waste Destination Facility:	No
Federal Universal Waste:	No
Active Site Fed-Reg Treatment Storage and Disposal Facility:	Not reported
Active Site Converter Treatment storage and Disposal Facility:	Not reported
Active Site State-Reg Treatment Storage and Disposal Facility:	Not reported
Active Site State-Reg Handler:	---
Federal Facility Indicator:	Not reported
Hazardous Secondary Material Indicator:	N
Sub-Part K Indicator:	Not reported
Commercial TSD Indicator:	No
Treatment Storage and Disposal Type:	Not reported
2018 GPRA Permit Baseline:	Not on the Baseline
2018 GPRA Renewals Baseline:	Not on the Baseline
Permit Renewals Workload Universe:	Not reported
Permit Workload Universe:	Not reported
Permit Progress Universe:	Not reported
Post-Closure Workload Universe:	Not reported
Closure Workload Universe:	Not reported
202 GPRA Corrective Action Baseline:	No
Corrective Action Workload Universe:	No
Subject to Corrective Action Universe:	No
Non-TSDFs Where RCRA CA has Been Imposed Universe:	No
TSDFs Potentially Subject to CA Under 3004 (u)/(v) Universe:	No
TSDFs Only Subject to CA under Discretionary Auth Universe:	No
Corrective Action Priority Ranking:	No NCAPS ranking
Environmental Control Indicator:	No
Institutional Control Indicator:	No
Human Exposure Controls Indicator:	N/A
Groundwater Controls Indicator:	N/A
Operating TSDF Universe:	Not reported
Full Enforcement Universe:	Not reported
Significant Non-Complier Universe:	No
Unaddressed Significant Non-Complier Universe:	No
Addressed Significant Non-Complier Universe:	No
Significant Non-Complier With a Compliance Schedule Universe:	No
Financial Assurance Required:	Not reported
Handler Date of Last Change:	20201026
Recognized Trader-Importer:	No
Recognized Trader-Exporter:	No
Importer of Spent Lead Acid Batteries:	No
Exporter of Spent Lead Acid Batteries:	No
Recycler Activity Without Storage:	No
Manifest Broker:	No

DUANE LUCCA (Continued) **1026483307**

Sub-Part P Indicator: No

Handler - Owner Operator:

Owner/Operator Indicator:	Owner
Owner/Operator Name:	DUANE LUCCA
Legal Status:	Other
Date Became Current:	Not reported
Date Ended Current:	Not reported
Owner/Operator Address:	4095 BONITA ROAD
Owner/Operator City,State,Zip:	BONITA, CA 91942
Owner/Operator Telephone:	619-666-6000
Owner/Operator Telephone Ext:	Not reported
Owner/Operator Fax:	Not reported
Owner/Operator Email:	Not reported

Owner/Operator Indicator:	Operator
Owner/Operator Name:	DUANE LUCCA
Legal Status:	Other
Date Became Current:	Not reported
Date Ended Current:	Not reported
Owner/Operator Address:	4095 BONITA ROAD
Owner/Operator City,State,Zip:	BONITA, CA 91942
Owner/Operator Telephone:	619-666-6000
Owner/Operator Telephone Ext:	Not reported
Owner/Operator Fax:	Not reported
Owner/Operator Email:	Not reported

Historic Generators:

Receive Date:	20201021
Handler Name: DUANE LUCCA	
Federal Waste Generator Description:	Not a generator, verified
State District Owner:	Not reported
Large Quantity Handler of Universal Waste:	No
Recognized Trader Importer:	No
Recognized Trader Exporter:	No
Spent Lead Acid Battery Importer:	No
Spent Lead Acid Battery Exporter:	No
Current Record:	Yes
Non Storage Recycler Activity:	Not reported
Electronic Manifest Broker:	Not reported

List of NAICS Codes and Descriptions:

NAICS Code:	56299
NAICS Description:	ALL OTHER WASTE MANAGEMENT SERVICES

Facility Has Received Notices of Violations:

Violations:	No Violations Found

Evaluation Action Summary:

Evaluations:	No Evaluations Found

AW316 **PAXTON, MARIE** **RCRA NonGen / NLR** **1025851351**
ENE **4095 BONITA RD 112** **CAC003031464**
1/8-1/4 **BONITA, CA 91902**
0.241 mi.
1271 ft. **Site 27 of 38 in cluster AW**

Actual:
71 ft.

Focus Map:
2

RCRA NonGen / NLR:

Date Form Received by Agency:		20190828
Handler Name:	PAXTON, MARIE	
Handler Address:		4095 BONITA RD 112
Handler City,State,Zip:		BONITA, CA 91902
EPA ID:		CAC003031464
Contact Name:		PAXTON, MARIE
Contact Address:		4095 BONITA RD 112
Contact City,State,Zip:		BONITA, CA 91902
Contact Telephone:		619-787-7904
Contact Fax:		Not reported
Contact Email:		MAGGIEP@PWSEI.COM
Contact Title:		Not reported
EPA Region:		09
Land Type:		Not reported
Federal Waste Generator Description:		Not a generator, verified
Non-Notifier:		Not reported
Biennial Report Cycle:		Not reported
Accessibility:		Not reported
Active Site Indicator:		Not reported
State District Owner:		Not reported
State District:		Not reported
Mailing Address:		4095 BONITA RD 112
Mailing City,State,Zip:		BONITA, CA 91902
Owner Name:		PAXTON, MARIE
Owner Type:		Other
Operator Name:		PAXTON, MARIE
Operator Type:		Other
Short-Term Generator Activity:		No
Importer Activity:		No
Mixed Waste Generator:		No
Transporter Activity:		No
Transfer Facility Activity:		No
Recycler Activity with Storage:		No
Small Quantity On-Site Burner Exemption:		No
Smelting Melting and Refining Furnace Exemption:		No
Underground Injection Control:		No
Off-Site Waste Receipt:		No
Universal Waste Indicator:		No
Universal Waste Destination Facility:		No
Federal Universal Waste:		No
Active Site Fed-Reg Treatment Storage and Disposal Facility:		Not reported
Active Site Converter Treatment storage and Disposal Facility:		Not reported
Active Site State-Reg Treatment Storage and Disposal Facility:		Not reported
Active Site State-Reg Handler:		---
Federal Facility Indicator:		Not reported
Hazardous Secondary Material Indicator:		N
Sub-Part K Indicator:		Not reported
Commercial TSD Indicator:		No
Treatment Storage and Disposal Type:		Not reported
2018 GPRA Permit Baseline:		Not on the Baseline
2018 GPRA Renewals Baseline:		Not on the Baseline
Permit Renewals Workload Universe:		Not reported

PAXTON, MARIE (Continued) **1025851351**

Permit Workload Universe:	Not reported
Permit Progress Universe:	Not reported
Post-Closure Workload Universe:	Not reported
Closure Workload Universe:	Not reported
202 GPRA Corrective Action Baseline:	No
Corrective Action Workload Universe:	No
Subject to Corrective Action Universe:	No
Non-TSDFs Where RCRA CA has Been Imposed Universe:	No
TSDFs Potentially Subject to CA Under 3004 (u)/(v) Universe:	No
TSDFs Only Subject to CA under Discretionary Auth Universe:	No
Corrective Action Priority Ranking:	No NCAPS ranking
Environmental Control Indicator:	No
Institutional Control Indicator:	No
Human Exposure Controls Indicator:	N/A
Groundwater Controls Indicator:	N/A
Operating TSDF Universe:	Not reported
Full Enforcement Universe:	Not reported
Significant Non-Complier Universe:	No
Unaddressed Significant Non-Complier Universe:	No
Addressed Significant Non-Complier Universe:	No
Significant Non-Complier With a Compliance Schedule Universe:	No
Financial Assurance Required:	Not reported
Handler Date of Last Change:	20190910
Recognized Trader-Importer:	No
Recognized Trader-Exporter:	No
Importer of Spent Lead Acid Batteries:	No
Exporter of Spent Lead Acid Batteries:	No
Recycler Activity Without Storage:	No
Manifest Broker:	No
Sub-Part P Indicator:	No

Handler - Owner Operator:

Owner/Operator Indicator:	Owner
Owner/Operator Name:	PAXTON, MARIE
Legal Status:	Other
Date Became Current:	Not reported
Date Ended Current:	Not reported
Owner/Operator Address:	4095 BONITA RD 112
Owner/Operator City,State,Zip:	BONITA, CA 91902
Owner/Operator Telephone:	619-787-7904
Owner/Operator Telephone Ext:	Not reported
Owner/Operator Fax:	Not reported
Owner/Operator Email:	Not reported

Owner/Operator Indicator:	Operator
Owner/Operator Name:	PAXTON, MARIE
Legal Status:	Other
Date Became Current:	Not reported
Date Ended Current:	Not reported
Owner/Operator Address:	4095 BONITA RD 112
Owner/Operator City,State,Zip:	BONITA, CA 91902
Owner/Operator Telephone:	619-787-7904
Owner/Operator Telephone Ext:	Not reported
Owner/Operator Fax:	Not reported
Owner/Operator Email:	Not reported

PAXTON, MARIE (Continued) **1025851351**

Historic Generators:
Receive Date: 20190828
Handler Name: PAXTON, MARIE
Federal Waste Generator Description: Not a generator, verified
State District Owner: Not reported
Large Quantity Handler of Universal Waste: No
Recognized Trader Importer: No
Recognized Trader Exporter: No
Spent Lead Acid Battery Importer: No
Spent Lead Acid Battery Exporter: No
Current Record: Yes
Non Storage Recycler Activity: Not reported
Electronic Manifest Broker: Not reported

List of NAICS Codes and Descriptions:
NAICS Code: 56299
NAICS Description: ALL OTHER WASTE MANAGEMENT SERVICES

Facility Has Received Notices of Violations:
Violations: No Violations Found

Evaluation Action Summary:
Evaluations: No Evaluations Found

AW317 **MARIE PAXTON** **RCRA NonGen / NLR** **1024764895**
ENE **4095 BONITA RD #112** **CAC002984763**
1/8-1/4 **BONITA, CA 91902**
0.241 mi.
1271 ft. **Site 28 of 38 in cluster AW**

Actual:
71 ft.

Focus Map:
2

RCRA NonGen / NLR:
Date Form Received by Agency: 20181012
Handler Name: MARIE PAXTON
Handler Address: 4095 BONITA RD #112
Handler City,State,Zip: BONITA, CA 91902
EPA ID: CAC002984763
Contact Name: MARIE PAXTON
Contact Address: 4095 BONITA RD #112
Contact City,State,Zip: BONITA, CA 91902
Contact Telephone: 619-787-7904
Contact Fax: Not reported
Contact Email: CINDYEDWARDS@ALLIANCE-ENVIRO.COM
Contact Title: Not reported
EPA Region: 09
Land Type: Not reported
Federal Waste Generator Description: Not a generator, verified
Non-Notifier: Not reported
Biennial Report Cycle: Not reported
Accessibility: Not reported
Active Site Indicator: Handler Activities
State District Owner: Not reported
State District: Not reported
Mailing Address: 4095 BONITA RD #112
Mailing City,State,Zip: BONITA, CA 91902
Owner Name: MARIE PAXTON

MARIE PAXTON (Continued) **1024764895**

Owner Type:	Other
Operator Name:	MARIE PAXTON
Operator Type:	Other
Short-Term Generator Activity:	No
Importer Activity:	No
Mixed Waste Generator:	No
Transporter Activity:	No
Transfer Facility Activity:	No
Recycler Activity with Storage:	No
Small Quantity On-Site Burner Exemption:	No
Smelting Melting and Refining Furnace Exemption:	No
Underground Injection Control:	No
Off-Site Waste Receipt:	No
Universal Waste Indicator:	Yes
Universal Waste Destination Facility:	Yes
Federal Universal Waste:	No
Active Site Fed-Reg Treatment Storage and Disposal Facility:	Not reported
Active Site Converter Treatment storage and Disposal Facility:	Not reported
Active Site State-Reg Treatment Storage and Disposal Facility:	Not reported
Active Site State-Reg Handler:	---
Federal Facility Indicator:	Not reported
Hazardous Secondary Material Indicator:	N
Sub-Part K Indicator:	Not reported
Commercial TSD Indicator:	No
Treatment Storage and Disposal Type:	Not reported
2018 GPRA Permit Baseline:	Not on the Baseline
2018 GPRA Renewals Baseline:	Not on the Baseline
Permit Renewals Workload Universe:	Not reported
Permit Workload Universe:	Not reported
Permit Progress Universe:	Not reported
Post-Closure Workload Universe:	Not reported
Closure Workload Universe:	Not reported
202 GPRA Corrective Action Baseline:	No
Corrective Action Workload Universe:	No
Subject to Corrective Action Universe:	No
Non-TSDFs Where RCRA CA has Been Imposed Universe:	No
TSDFs Potentially Subject to CA Under 3004 (u)/(v) Universe:	No
TSDFs Only Subject to CA under Discretionary Auth Universe:	No
Corrective Action Priority Ranking:	No NCAPS ranking
Environmental Control Indicator:	No
Institutional Control Indicator:	No
Human Exposure Controls Indicator:	N/A
Groundwater Controls Indicator:	N/A
Operating TSDF Universe:	Not reported
Full Enforcement Universe:	Not reported
Significant Non-Complier Universe:	No
Unaddressed Significant Non-Complier Universe:	No
Addressed Significant Non-Complier Universe:	No
Significant Non-Complier With a Compliance Schedule Universe:	No
Financial Assurance Required:	Not reported
Handler Date of Last Change:	20181120
Recognized Trader-Importer:	No
Recognized Trader-Exporter:	No
Importer of Spent Lead Acid Batteries:	No
Exporter of Spent Lead Acid Batteries:	No
Recycler Activity Without Storage:	No
Manifest Broker:	No

MARIE PAXTON (Continued) **1024764895**

Sub-Part P Indicator: No

Handler - Owner Operator:
Owner/Operator Indicator: Operator
Owner/Operator Name: MARIE PAXTON
Legal Status: Other
Date Became Current: Not reported
Date Ended Current: Not reported
Owner/Operator Address: 4095 BONITA RD #112
Owner/Operator City,State,Zip: BONITA, CA 91902
Owner/Operator Telephone: 619-787-7904
Owner/Operator Telephone Ext: Not reported
Owner/Operator Fax: Not reported
Owner/Operator Email: Not reported

Owner/Operator Indicator: Owner
Owner/Operator Name: MARIE PAXTON
Legal Status: Other
Date Became Current: Not reported
Date Ended Current: Not reported
Owner/Operator Address: 4095 BONITA RD #112
Owner/Operator City,State,Zip: BONITA, CA 91902
Owner/Operator Telephone: 619-787-7904
Owner/Operator Telephone Ext: Not reported
Owner/Operator Fax: Not reported
Owner/Operator Email: Not reported

Historic Generators:
Receive Date: 20181012
Handler Name: MARIE PAXTON
Federal Waste Generator Description: Not a generator, verified
State District Owner: Not reported
Large Quantity Handler of Universal Waste: No
Recognized Trader Importer: No
Recognized Trader Exporter: No
Spent Lead Acid Battery Importer: No
Spent Lead Acid Battery Exporter: No
Current Record: Yes
Non Storage Recycler Activity: Not reported
Electronic Manifest Broker: Not reported

List of NAICS Codes and Descriptions:
NAICS Code: 56299
NAICS Description: ALL OTHER WASTE MANAGEMENT SERVICES

Facility Has Received Notices of Violations:
Violations: No Violations Found

Evaluation Action Summary:
Evaluations: No Evaluations Found

AW318 **ROWE, RON** **ECHO** **1025906051**
ENE **4095 BONITA RD 106** **N/A**
1/8-1/4 **BONITA, CA 91902**
0.241 mi.
1271 ft. **Site 29 of 38 in cluster AW**

Actual:
71 ft.

Focus Map:
2

ECHO:

Envid:	1025906051
Registry ID:	110070585987
DFR URL:	http://echo.epa.gov/detailed-facility-report?fid=110070585987
Name:	ROWE, RON
Address:	4095 BONITA RD 106
City,State,Zip:	BONITA, CA 91902

AW319 **CAROL FOLK** **HAZNET** **S112948130**
ENE **4095 BONITA RD UNIT 129** **HWTS** **N/A**
1/8-1/4 **BONITA, CA 91902**
0.241 mi.
1271 ft. **Site 30 of 38 in cluster AW**

Actual:
71 ft.

Focus Map:
2

HAZNET:

Name:	CAROL FOLK
Address:	4095 BONITA RD UNIT 129
Address 2:	Not reported
City,State,Zip:	BONITA, CA 91902
Contact:	CAROL FOLK
Telephone:	6194798515
Mailing Name:	Not reported
Mailing Address:	3163 WHEELING LN
Year:	2005
Gepaid:	CAC002594727
TSD EPA ID:	AZC950823111
CA Waste Code:	151 - Asbestos containing waste
Disposal Method:	D80 - Disposal, Land Fill
Tons:	1.93844

Additional Info:

Year:	2005
Gen EPA ID:	CAC002594727
Shipment Date:	20050909
Creation Date:	4/13/2006 18:48:46
Receipt Date:	20050926
Manifest ID:	24393206
Trans EPA ID:	CAL000160111
Trans Name:	ALLIANCE ENVIRONMENTAL GROUP
Trans 2 EPA ID:	CAR000017657
Trans 2 Name:	BDC SPECIAL WASTE SERVICES
TSDF EPA ID:	AZC950823111
Trans Name:	LA PAZ LANDFILL
TSDF Alt EPA ID:	AZC950823111
TSDF Alt Name:	Not reported
Waste Code Description:	151 - Asbestos-containing waste
RCRA Code:	Not reported
Meth Code:	D80 - Disposal, Land Fill
Quantity Tons:	1.93844
Waste Quantity:	2.3

CAROL FOLK (Continued) **S112948130**

Quantity Unit: Y
Additional Code 1: Not reported
Additional Code 2: Not reported
Additional Code 3: Not reported
Additional Code 4: Not reported
Additional Code 5: Not reported

HWTS:
Name: CAROL FOLK
Address: 4095 BONITA RD UNIT 129
Address 2: Not reported
City,State,Zip: BONITA, CA 91902
EPA ID: CAC002594727
Inactive Date: 02/23/2006
Create Date: 08/26/2005
Last Act Date: Not reported
Mailing Name: Not reported
Mailing Address: 3163 WHEELING LN
Mailing Address 2: Not reported
Mailing City,State,Zip: BONITA, CA 91902
Owner Name: CAROL FOLK
Owner Address: 3163 WHEELING LN
Owner Address 2: Not reported
Owner City,State,Zip: BONITA, CA 91902
Contact Name: CAROL FOLK
Contact Address: 3163 WHEELING LN
Contact Address 2: Not reported
City,State,Zip: BONITA, CA 91902
Facility Status: Inactive
Facility Type: TEMPORARY
Category: STATE
Latitude: 32.660173
Longitude: -117.037085

AW320 **CASTANEDA, STEVE AND MARIA** **RCRA NonGen / NLR** **1025861008**
ENE **4095 BONITA RD 122** **CAC003041683**
1/8-1/4 **BONITA, CA 91902**
0.241 mi.
1271 ft. **Site 31 of 38 in cluster AW**

Actual:
71 ft.

Focus Map:
2

RCRA NonGen / NLR:
Date Form Received by Agency: 20191104
Handler Name: CASTANEDA, STEVE AND MARIA
Handler Address: 4095 BONITA RD 122
Handler City,State,Zip: BONITA, CA 91902
EPA ID: CAC003041683
Contact Name: CASTANEDA, STEVE AND MARIA
Contact Address: 4095 BONITA RD 122
Contact City,State,Zip: BONITA, CA 91902
Contact Telephone: 619-882-8228
Contact Fax: Not reported
Contact Email: MAGGIEP@PWSEI.COM
Contact Title: Not reported
EPA Region: 09
Land Type: Not reported
Federal Waste Generator Description: Not a generator, verified
Non-Notifier: Not reported

CASTANEDA, STEVE AND MARIA (Continued) **1025861008**

Biennial Report Cycle:	Not reported
Accessibility:	Not reported
Active Site Indicator:	Not reported
State District Owner:	Not reported
State District:	Not reported
Mailing Address:	4095 BONITA RD 122
Mailing City,State,Zip:	BONITA, CA 91902
Owner Name:	CASTANEDA, STEVE AND MARIA
Owner Type:	Other
Operator Name:	CASTANEDA, STEVE AND MARIA
Operator Type:	Other
Short-Term Generator Activity:	No
Importer Activity:	No
Mixed Waste Generator:	No
Transporter Activity:	No
Transfer Facility Activity:	No
Recycler Activity with Storage:	No
Small Quantity On-Site Burner Exemption:	No
Smelting Melting and Refining Furnace Exemption:	No
Underground Injection Control:	No
Off-Site Waste Receipt:	No
Universal Waste Indicator:	No
Universal Waste Destination Facility:	No
Federal Universal Waste:	No
Active Site Fed-Reg Treatment Storage and Disposal Facility:	Not reported
Active Site Converter Treatment storage and Disposal Facility:	Not reported
Active Site State-Reg Treatment Storage and Disposal Facility:	Not reported
Active Site State-Reg Handler:	---
Federal Facility Indicator:	Not reported
Hazardous Secondary Material Indicator:	N
Sub-Part K Indicator:	Not reported
Commercial TSD Indicator:	No
Treatment Storage and Disposal Type:	Not reported
2018 GPRA Permit Baseline:	Not on the Baseline
2018 GPRA Renewals Baseline:	Not on the Baseline
Permit Renewals Workload Universe:	Not reported
Permit Workload Universe:	Not reported
Permit Progress Universe:	Not reported
Post-Closure Workload Universe:	Not reported
Closure Workload Universe:	Not reported
202 GPRA Corrective Action Baseline:	No
Corrective Action Workload Universe:	No
Subject to Corrective Action Universe:	No
Non-TSDFs Where RCRA CA has Been Imposed Universe:	No
TSDFs Potentially Subject to CA Under 3004 (u)/(v) Universe:	No
TSDFs Only Subject to CA under Discretionary Auth Universe:	No
Corrective Action Priority Ranking:	No NCAPS ranking
Environmental Control Indicator:	No
Institutional Control Indicator:	No
Human Exposure Controls Indicator:	N/A
Groundwater Controls Indicator:	N/A
Operating TSDF Universe:	Not reported
Full Enforcement Universe:	Not reported
Significant Non-Complier Universe:	No
Unaddressed Significant Non-Complier Universe:	No
Addressed Significant Non-Complier Universe:	No
Significant Non-Complier With a Compliance Schedule Universe:	No

CASTANEDA, STEVE AND MARIA (Continued) **1025861008**

Financial Assurance Required:	Not reported
Handler Date of Last Change:	20191108
Recognized Trader-Importer:	No
Recognized Trader-Exporter:	No
Importer of Spent Lead Acid Batteries:	No
Exporter of Spent Lead Acid Batteries:	No
Recycler Activity Without Storage:	No
Manifest Broker:	No
Sub-Part P Indicator:	No

Handler - Owner Operator:

Owner/Operator Indicator:	Operator
Owner/Operator Name:	CASTANEDA, STEVE AND MARIA
Legal Status:	Other
Date Became Current:	Not reported
Date Ended Current:	Not reported
Owner/Operator Address:	4095 BONITA RD 122
Owner/Operator City,State,Zip:	BONITA, CA 91902
Owner/Operator Telephone:	619-882-8228
Owner/Operator Telephone Ext:	Not reported
Owner/Operator Fax:	Not reported
Owner/Operator Email:	Not reported

Owner/Operator Indicator:	Owner
Owner/Operator Name:	CASTANEDA, STEVE AND MARIA
Legal Status:	Other
Date Became Current:	Not reported
Date Ended Current:	Not reported
Owner/Operator Address:	4095 BONITA RD 122
Owner/Operator City,State,Zip:	BONITA, CA 91902
Owner/Operator Telephone:	619-882-8228
Owner/Operator Telephone Ext:	Not reported
Owner/Operator Fax:	Not reported
Owner/Operator Email:	Not reported

Historic Generators:

Receive Date:	20191104
Handler Name:	CASTANEDA, STEVE AND MARIA
Federal Waste Generator Description:	Not a generator, verified
State District Owner:	Not reported
Large Quantity Handler of Universal Waste:	No
Recognized Trader Importer:	No
Recognized Trader Exporter:	No
Spent Lead Acid Battery Importer:	No
Spent Lead Acid Battery Exporter:	No
Current Record:	Yes
Non Storage Recycler Activity:	Not reported
Electronic Manifest Broker:	Not reported

List of NAICS Codes and Descriptions:

NAICS Code:	56299
NAICS Description:	ALL OTHER WASTE MANAGEMENT SERVICES

Facility Has Received Notices of Violations:

CASTANEDA, STEVE AND MARIA (Continued) **1025861008**

Violations: No Violations Found

Evaluation Action Summary:
Evaluations: No Evaluations Found

AW321 **DEAN SHERMAN** **RCRA NonGen / NLR** **1024757676**
ENE **4095 BONITA ROAD** **CAC002977516**
1/8-1/4 **BONITA, CA 91902**
0.241 mi.
1271 ft. **Site 32 of 38 in cluster AW**

Actual:
71 ft.

Focus Map:
2

RCRA NonGen / NLR:

Date Form Received by Agency:		20180824
Handler Name:	DEAN SHERMAN	
Handler Address:		4095 BONITA ROAD
Handler City,State,Zip:		BONITA, CA 91902
EPA ID:		CAC002977516
Contact Name:		DEAN SHERMAN
Contact Address:		3859 BONITA MESA ROAD
Contact City,State,Zip:		BONITA, CA 91902
Contact Telephone:		619-267-5272
Contact Fax:		Not reported
Contact Email:		VANESSAPIZARRO@ALLIANCE-ENVIRO.COM
Contact Title:		Not reported
EPA Region:		09
Land Type:		Not reported
Federal Waste Generator Description:		Not a generator, verified
Non-Notifier:		Not reported
Biennial Report Cycle:		Not reported
Accessibility:		Not reported
Active Site Indicator:		Handler Activities
State District Owner:		Not reported
State District:		Not reported
Mailing Address:		3859 BONITA MESA ROAD
Mailing City,State,Zip:		BONITA, CA 91902
Owner Name:		DEAN SHERMAN
Owner Type:		Other
Operator Name:		DEAN SHERMAN
Operator Type:		Other
Short-Term Generator Activity:		No
Importer Activity:		No
Mixed Waste Generator:		No
Transporter Activity:		No
Transfer Facility Activity:		No
Recycler Activity with Storage:		No
Small Quantity On-Site Burner Exemption:		No
Smelting Melting and Refining Furnace Exemption:		No
Underground Injection Control:		No
Off-Site Waste Receipt:		No
Universal Waste Indicator:		Yes
Universal Waste Destination Facility:		Yes
Federal Universal Waste:		No
Active Site Fed-Reg Treatment Storage and Disposal Facility:		Not reported
Active Site Converter Treatment storage and Disposal Facility:		Not reported
Active Site State-Reg Treatment Storage and Disposal Facility:		Not reported
Active Site State-Reg Handler:		---

DEAN SHERMAN (Continued) **1024757676**

Federal Facility Indicator:	Not reported
Hazardous Secondary Material Indicator:	N
Sub-Part K Indicator:	Not reported
Commercial TSD Indicator:	No
Treatment Storage and Disposal Type:	Not reported
2018 GPRA Permit Baseline:	Not on the Baseline
2018 GPRA Renewals Baseline:	Not on the Baseline
Permit Renewals Workload Universe:	Not reported
Permit Workload Universe:	Not reported
Permit Progress Universe:	Not reported
Post-Closure Workload Universe:	Not reported
Closure Workload Universe:	Not reported
202 GPRA Corrective Action Baseline:	No
Corrective Action Workload Universe:	No
Subject to Corrective Action Universe:	No
Non-TSDFs Where RCRA CA has Been Imposed Universe:	No
TSDFs Potentially Subject to CA Under 3004 (u)/(v) Universe:	No
TSDFs Only Subject to CA under Discretionary Auth Universe:	No
Corrective Action Priority Ranking:	No NCAPS ranking
Environmental Control Indicator:	No
Institutional Control Indicator:	No
Human Exposure Controls Indicator:	N/A
Groundwater Controls Indicator:	N/A
Operating TSDF Universe:	Not reported
Full Enforcement Universe:	Not reported
Significant Non-Complier Universe:	No
Unaddressed Significant Non-Complier Universe:	No
Addressed Significant Non-Complier Universe:	No
Significant Non-Complier With a Compliance Schedule Universe:	No
Financial Assurance Required:	Not reported
Handler Date of Last Change:	20180905
Recognized Trader-Importer:	No
Recognized Trader-Exporter:	No
Importer of Spent Lead Acid Batteries:	No
Exporter of Spent Lead Acid Batteries:	No
Recycler Activity Without Storage:	No
Manifest Broker:	No
Sub-Part P Indicator:	No

Handler - Owner Operator:

Owner/Operator Indicator:	Owner
Owner/Operator Name:	DEAN SHERMAN
Legal Status:	Other
Date Became Current:	Not reported
Date Ended Current:	Not reported
Owner/Operator Address:	3859 BONITA MESA ROAD
Owner/Operator City,State,Zip:	BONITA, CA 91902
Owner/Operator Telephone:	619-267-5272
Owner/Operator Telephone Ext:	Not reported
Owner/Operator Fax:	Not reported
Owner/Operator Email:	Not reported

Owner/Operator Indicator:	Operator
Owner/Operator Name:	DEAN SHERMAN
Legal Status:	Other
Date Became Current:	Not reported

DEAN SHERMAN (Continued) **1024757676**

Date Ended Current:	Not reported
Owner/Operator Address:	3859 BONITA MESA ROAD
Owner/Operator City,State,Zip:	BONITA, CA 91902
Owner/Operator Telephone:	619-267-5272
Owner/Operator Telephone Ext:	Not reported
Owner/Operator Fax:	Not reported
Owner/Operator Email:	Not reported

Historic Generators:

Receive Date:	20180824
Handler Name: DEAN SHERMAN	
Federal Waste Generator Description:	Not a generator, verified
State District Owner:	Not reported
Large Quantity Handler of Universal Waste:	No
Recognized Trader Importer:	No
Recognized Trader Exporter:	No
Spent Lead Acid Battery Importer:	No
Spent Lead Acid Battery Exporter:	No
Current Record:	Yes
Non Storage Recycler Activity:	Not reported
Electronic Manifest Broker:	Not reported

List of NAICS Codes and Descriptions:

NAICS Code:	56299
NAICS Description:	ALL OTHER WASTE MANAGEMENT SERVICES

Facility Has Received Notices of Violations:

Violations:	No Violations Found

Evaluation Action Summary:

Evaluations:	No Evaluations Found

AW322 **JAFAR SERHAN SELIM** **HWTS** **S127099201**
ENE **4095 BONITA ROAD UNIT #125** **N/A**
1/8-1/4 **BONITA, CA 91902**
0.241 mi.
1271 ft. **Site 33 of 38 in cluster AW**

Actual:
71 ft.

Focus Map:
2

HWTS:

Name:	JAFAR SERHAN SELIM
Address:	4095 BONITA ROAD UNIT #125
Address 2:	Not reported
City,State,Zip:	BONITA, CA 91902
EPA ID:	CAC003088202
Inactive Date:	01/12/2021
Create Date:	10/13/2020
Last Act Date:	Not reported
Mailing Name:	Not reported
Mailing Address:	2434 SOUTHPORT WAY A
Mailing Address 2:	Not reported
Mailing City,State,Zip:	NATIONAL CITY, CA 91950
Owner Name:	JAFAR SERHAN SELIM
Owner Address:	2434 SOUTHPORT WAY A
Owner Address 2:	Not reported
Owner City,State,Zip:	NATIONAL CITY, CA 91950

JAFAR SERHAN SELIM (Continued) **S127099201**

Contact Name:	JAFAR SERHAN SELIM
Contact Address:	2434 SOUTHPORT WAY A
Contact Address 2:	Not reported
City,State,Zip:	NATIONAL CITY, CA 91950
Facility Status:	Inactive
Facility Type:	TEMPORARY
Category:	STATE
Latitude:	32.65932402
Longitude:	-117.039456

AW323 **FITCH, ALLEN** **FINDS** **1026413152**
ENE **4095 BONITA RD 123** **N/A**
1/8-1/4 **BONITA, CA 91902**
0.241 mi.
1271 ft. **Site 34 of 38 in cluster AW**

Actual:
71 ft.

Focus Map:
2

FINDS:
Registry ID: 110070723768

Click Here for FRS Facility Detail Report:

Environmental Interest/Information System:
RCRAInfo is a national information system that supports the Resource Conservation and Recovery Act (RCRA) program through the tracking of events and activities related to facilities that generate, transport, and treat, store, or dispose of hazardous waste. RCRAInfo allows RCRA program staff to track the notification, permit, compliance, and corrective action activities required under RCRA.

Click this hyperlink while viewing on your computer to access additional FINDS: detail in the EDR Site Report.

AW324 **TIM HAVILAND** **HAZNET** **S124703217**
ENE **4095 BONITA RD. #109** **HWTS** **N/A**
1/8-1/4 **BONITA, CA 91902**
0.241 mi.
1271 ft. **Site 35 of 38 in cluster AW**

Actual:
71 ft.

Focus Map:
2

HAZNET:

Name:	TIM HAVILAND
Address:	4095 BONITA RD. #109
Address 2:	Not reported
City,State,Zip:	BONITA, CA 91902
Contact:	TIM HAVILAND
Telephone:	8583950363
Mailing Name:	Not reported
Mailing Address:	4095 BONITA RD. #109
Year:	2018
Gepaid:	CAC002984938
TSD EPA ID:	AZR000520882
CA Waste Code:	151 - Asbestos containing waste
Disposal Method:	H132 - Landfill Or Surface Impoundment That Will Be Closed As Landfill(To Include On-Site Treatment And/Or Stabilization)
Tons:	0.23000

TIM HAVILAND (Continued) **S124703217**

HWTS:

Name:	TIM HAVILAND
Address:	4095 BONITA RD. #109
Address 2:	Not reported
City,State,Zip:	BONITA, CA 91902
EPA ID:	CAC002984938
Inactive Date:	01/15/2019
Create Date:	10/16/2018
Last Act Date:	Not reported
Mailing Name:	Not reported
Mailing Address:	4095 BONITA RD. #109
Mailing Address 2:	Not reported
Mailing City,State,Zip:	BONITA, CA 91902
Owner Name:	TIM HAVILAND
Owner Address:	4095 BONITA RD. #109
Owner Address 2:	Not reported
Owner City,State,Zip:	BONITA, CA 91902
Contact Name:	TIM HAVILAND
Contact Address:	4095 BONITA RD. #109
Contact Address 2:	Not reported
City,State,Zip:	BONITA, CA 91902
Facility Status:	Inactive
Facility Type:	TEMPORARY
Category:	STATE
Latitude:	32.659503
Longitude:	-117.038402

AW325 **TIM HAVILAND** **RCRA NonGen / NLR** **1024765070**
ENE **4095 BONITA RD. #109** **CAC002984938**
1/8-1/4 **BONITA, CA 91902**
0.241 mi.
1271 ft. **Site 36 of 38 in cluster AW**

Actual:
71 ft.

Focus Map:
2

RCRA NonGen / NLR:

Date Form Received by Agency:		20181016
Handler Name:	TIM HAVILAND	
Handler Address:		4095 BONITA RD. #109
Handler City,State,Zip:		BONITA, CA 91902
EPA ID:		CAC002984938
Contact Name:		TIM HAVILAND
Contact Address:		4095 BONITA RD. #109
Contact City,State,Zip:		BONITA, CA 91902
Contact Telephone:		858-395-0363
Contact Fax:		Not reported
Contact Email:		CINDYEDWARDS@ALLIANCE-ENVIRO.COM
Contact Title:		Not reported
EPA Region:		09
Land Type:		Not reported
Federal Waste Generator Description:		Not a generator, verified
Non-Notifier:		Not reported
Biennial Report Cycle:		Not reported
Accessibility:		Not reported
Active Site Indicator:		Handler Activities
State District Owner:		Not reported
State District:		Not reported
Mailing Address:		4095 BONITA RD. #109
Mailing City,State,Zip:		BONITA, CA 91902

TIM HAVILAND (Continued) **1024765070**

Owner Name:	TIM HAVILAND
Owner Type:	Other
Operator Name:	TIM HAVILAND
Operator Type:	Other
Short-Term Generator Activity:	No
Importer Activity:	No
Mixed Waste Generator:	No
Transporter Activity:	No
Transfer Facility Activity:	No
Recycler Activity with Storage:	No
Small Quantity On-Site Burner Exemption:	No
Smelting Melting and Refining Furnace Exemption:	No
Underground Injection Control:	No
Off-Site Waste Receipt:	No
Universal Waste Indicator:	Yes
Universal Waste Destination Facility:	Yes
Federal Universal Waste:	No
Active Site Fed-Reg Treatment Storage and Disposal Facility:	Not reported
Active Site Converter Treatment storage and Disposal Facility:	Not reported
Active Site State-Reg Treatment Storage and Disposal Facility:	Not reported
Active Site State-Reg Handler:	---
Federal Facility Indicator:	Not reported
Hazardous Secondary Material Indicator:	N
Sub-Part K Indicator:	Not reported
Commercial TSD Indicator:	No
Treatment Storage and Disposal Type:	Not reported
2018 GPRA Permit Baseline:	Not on the Baseline
2018 GPRA Renewals Baseline:	Not on the Baseline
Permit Renewals Workload Universe:	Not reported
Permit Workload Universe:	Not reported
Permit Progress Universe:	Not reported
Post-Closure Workload Universe:	Not reported
Closure Workload Universe:	Not reported
202 GPRA Corrective Action Baseline:	No
Corrective Action Workload Universe:	No
Subject to Corrective Action Universe:	No
Non-TSDFs Where RCRA CA has Been Imposed Universe:	No
TSDFs Potentially Subject to CA Under 3004 (u)/(v) Universe:	No
TSDFs Only Subject to CA under Discretionary Auth Universe:	No
Corrective Action Priority Ranking:	No NCAPS ranking
Environmental Control Indicator:	No
Institutional Control Indicator:	No
Human Exposure Controls Indicator:	N/A
Groundwater Controls Indicator:	N/A
Operating TSDF Universe:	Not reported
Full Enforcement Universe:	Not reported
Significant Non-Complier Universe:	No
Unaddressed Significant Non-Complier Universe:	No
Addressed Significant Non-Complier Universe:	No
Significant Non-Complier With a Compliance Schedule Universe:	No
Financial Assurance Required:	Not reported
Handler Date of Last Change:	20181120
Recognized Trader-Importer:	No
Recognized Trader-Exporter:	No
Importer of Spent Lead Acid Batteries:	No
Exporter of Spent Lead Acid Batteries:	No
Recycler Activity Without Storage:	No

TIM HAVILAND (Continued) **1024765070**

Manifest Broker: No
Sub-Part P Indicator: No

Handler - Owner Operator:
Owner/Operator Indicator: Owner
Owner/Operator Name: TIM HAVILAND
Legal Status: Other
Date Became Current: Not reported
Date Ended Current: Not reported
Owner/Operator Address: 4095 BONITA RD. #109
Owner/Operator City,State,Zip: BONITA, CA 91902
Owner/Operator Telephone: 858-395-0363
Owner/Operator Telephone Ext: Not reported
Owner/Operator Fax: Not reported
Owner/Operator Email: Not reported

Owner/Operator Indicator: Operator
Owner/Operator Name: TIM HAVILAND
Legal Status: Other
Date Became Current: Not reported
Date Ended Current: Not reported
Owner/Operator Address: 4095 BONITA RD. #109
Owner/Operator City,State,Zip: BONITA, CA 91902
Owner/Operator Telephone: 858-395-0363
Owner/Operator Telephone Ext: Not reported
Owner/Operator Fax: Not reported
Owner/Operator Email: Not reported

Historic Generators:
Receive Date: 20181016
Handler Name: TIM HAVILAND
Federal Waste Generator Description: Not a generator, verified
State District Owner: Not reported
Large Quantity Handler of Universal Waste: No
Recognized Trader Importer: No
Recognized Trader Exporter: No
Spent Lead Acid Battery Importer: No
Spent Lead Acid Battery Exporter: No
Current Record: Yes
Non Storage Recycler Activity: Not reported
Electronic Manifest Broker: Not reported

List of NAICS Codes and Descriptions:
NAICS Code: 56299
NAICS Description: ALL OTHER WASTE MANAGEMENT SERVICES

Facility Has Received Notices of Violations:
Violations: No Violations Found

Evaluation Action Summary:
Evaluations: No Evaluations Found

AW326 **DEAN SHERMAN** **FINDS** **1024678161**
ENE **4095 BONITA ROAD** **ECHO** **N/A**
1/8-1/4 **BONITA, CA 91902**
0.241 mi.
1271 ft. **Site 37 of 38 in cluster AW**

Actual:
71 ft.

FINDS:
Registry ID: 110070903132

Focus Map:
2

Click Here for FRS Facility Detail Report:

Environmental Interest/Information System:
RCRAInfo is a national information system that supports the Resource Conservation and Recovery Act (RCRA) program through the tracking of events and activities related to facilities that generate, transport, and treat, store, or dispose of hazardous waste. RCRAInfo allows RCRA program staff to track the notification, permit, compliance, and corrective action activities required under RCRA.
Registry ID: 110070466555

Click Here for FRS Facility Detail Report:

Environmental Interest/Information System:
RCRAInfo is a national information system that supports the Resource Conservation and Recovery Act (RCRA) program through the tracking of events and activities related to facilities that generate, transport, and treat, store, or dispose of hazardous waste. RCRAInfo allows RCRA program staff to track the notification, permit, compliance, and corrective action activities required under RCRA.
Registry ID: 110070907664

Click Here for FRS Facility Detail Report:

Environmental Interest/Information System:
RCRAInfo is a national information system that supports the Resource Conservation and Recovery Act (RCRA) program through the tracking of events and activities related to facilities that generate, transport, and treat, store, or dispose of hazardous waste. RCRAInfo allows RCRA program staff to track the notification, permit, compliance, and corrective action activities required under RCRA.

Click this hyperlink while viewing on your computer to access additional FINDS: detail in the EDR Site Report.

ECHO:

Envid:	1024678161
Registry ID:	110070466555
DFR URL:	http://echo.epa.gov/detailed-facility-report?fid=110070466555
Name:	DEAN SHERMAN
Address:	4095 BONITA ROAD
City,State,Zip:	BONITA, CA 91902

AT327 **RICHARD KIEHL** **FINDS** **1026452352**
WNW **881 DURWARD ST** **N/A**
1/8-1/4 **CHULA VISTA, CA 91910**
0.241 mi.
1271 ft. **Site 4 of 7 in cluster AT**

Actual:
327 ft.

Focus Map:
4

FINDS:
Registry ID: 110070810934

Click Here for FRS Facility Detail Report:

Environmental Interest/Information System:
RCRAInfo is a national information system that supports the Resource Conservation and Recovery Act (RCRA) program through the tracking of events and activities related to facilities that generate, transport, and treat, store, or dispose of hazardous waste. RCRAInfo allows RCRA program staff to track the notification, permit, compliance, and corrective action activities required under RCRA.

Click this hyperlink while viewing on your computer to access additional FINDS: detail in the EDR Site Report.

AT328 **RICHARD KIEHL** **ECHO** **1026217894**
WNW **881 DURWARD ST** **N/A**
1/8-1/4 **CHULA VISTA, CA 91910**
0.241 mi.
1271 ft. **Site 5 of 7 in cluster AT**

Actual:
327 ft.

Focus Map:
4

ECHO:

Envid:	1026217894
Registry ID:	110070810934
DFR URL:	http://echo.epa.gov/detailed-facility-report?fid=110070810934
Name:	RICHARD KIEHL
Address:	881 DURWARD ST
City,State,Zip:	CHULA VISTA, CA 91910

AT329 **RICHARD KIEHL** **HWTS** **S126379632**
WNW **881 DURWARD ST** **N/A**
1/8-1/4 **CHULA VISTA, CA 91910**
0.241 mi.
1271 ft. **Site 6 of 7 in cluster AT**

Actual:
327 ft.

Focus Map:
4

HWTS:

Name:	RICHARD KIEHL
Address:	881 DURWARD ST
Address 2:	Not reported
City,State,Zip:	CHULA VISTA, CA 91910
EPA ID:	CAC003066861
Inactive Date:	08/13/2020
Create Date:	05/14/2020
Last Act Date:	Not reported
Mailing Name:	Not reported
Mailing Address:	881 DURWARD ST
Mailing Address 2:	Not reported
Mailing City,State,Zip:	CHULA VISTA, CA 919106406
Owner Name:	RICHARD KIEHL
Owner Address:	881 DURWARD ST
Owner Address 2:	Not reported
Owner City,State,Zip:	CHULA VISTA, CA 919106406
Contact Name:	RICHARD KIEHL

RICHARD KIEHL (Continued) **S126379632**

Contact Address:	881 DURWARD ST
Contact Address 2:	Not reported
City,State,Zip:	CHULA VISTA, CA 919106406
Facility Status:	Inactive
Facility Type:	TEMPORARY
Category:	STATE
Latitude:	32.630535
Longitude:	-117.037098

AT330 **RICHARD KIEHL** **RCRA NonGen / NLR** **1026166824**
WNW **881 DURWARD ST** **CAC003066861**
1/8-1/4 **CHULA VISTA, CA 91910**
0.241 mi.
1271 ft. **Site 7 of 7 in cluster AT**

Actual:
327 ft.

Focus Map:
4

RCRA NonGen / NLR:

Date Form Received by Agency:		20200514
Handler Name:	RICHARD KIEHL	
Handler Address:		881 DURWARD ST
Handler City,State,Zip:		CHULA VISTA, CA 91910-6406
EPA ID:		CAC003066861
Contact Name:		RICHARD KIEHL
Contact Address:		881 DURWARD ST
Contact City,State,Zip:		CHULA VISTA, CA 91910-6406
Contact Telephone:		858-414-4523
Contact Fax:		Not reported
Contact Email:		KRISTINE.RAMOS@PEAS1.COM
Contact Title:		Not reported
EPA Region:		09
Land Type:		Not reported
Federal Waste Generator Description:		Not a generator, verified
Non-Notifier:		Not reported
Biennial Report Cycle:		Not reported
Accessibility:		Not reported
Active Site Indicator:		Not reported
State District Owner:		Not reported
State District:		Not reported
Mailing Address:		881 DURWARD ST
Mailing City,State,Zip:		CHULA VISTA, CA 91910-6406
Owner Name:		RICHARD KIEHL
Owner Type:		Other
Operator Name:		RICHARD KIEHL
Operator Type:		Other
Short-Term Generator Activity:		No
Importer Activity:		No
Mixed Waste Generator:		No
Transporter Activity:		No
Transfer Facility Activity:		No
Recycler Activity with Storage:		No
Small Quantity On-Site Burner Exemption:		No
Smelting Melting and Refining Furnace Exemption:		No
Underground Injection Control:		No
Off-Site Waste Receipt:		No
Universal Waste Indicator:		No
Universal Waste Destination Facility:		No
Federal Universal Waste:		No
Active Site Fed-Reg Treatment Storage and Disposal Facility:		Not reported
Active Site Converter Treatment storage and Disposal Facility:		Not reported

RICHARD KIEHL (Continued) **1026166824**

Active Site State-Reg Treatment Storage and Disposal Facility:	Not reported
Active Site State-Reg Handler:	---
Federal Facility Indicator:	Not reported
Hazardous Secondary Material Indicator:	N
Sub-Part K Indicator:	Not reported
Commercial TSD Indicator:	No
Treatment Storage and Disposal Type:	Not reported
2018 GPRA Permit Baseline:	Not on the Baseline
2018 GPRA Renewals Baseline:	Not on the Baseline
Permit Renewals Workload Universe:	Not reported
Permit Workload Universe:	Not reported
Permit Progress Universe:	Not reported
Post-Closure Workload Universe:	Not reported
Closure Workload Universe:	Not reported
202 GPRA Corrective Action Baseline:	No
Corrective Action Workload Universe:	No
Subject to Corrective Action Universe:	No
Non-TSDFs Where RCRA CA has Been Imposed Universe:	No
TSDFs Potentially Subject to CA Under 3004 (u)/(v) Universe:	No
TSDFs Only Subject to CA under Discretionary Auth Universe:	No
Corrective Action Priority Ranking:	No NCAPS ranking
Environmental Control Indicator:	No
Institutional Control Indicator:	No
Human Exposure Controls Indicator:	N/A
Groundwater Controls Indicator:	N/A
Operating TSDF Universe:	Not reported
Full Enforcement Universe:	Not reported
Significant Non-Complier Universe:	No
Unaddressed Significant Non-Complier Universe:	No
Addressed Significant Non-Complier Universe:	No
Significant Non-Complier With a Compliance Schedule Universe:	No
Financial Assurance Required:	Not reported
Handler Date of Last Change:	20200515
Recognized Trader-Importer:	No
Recognized Trader-Exporter:	No
Importer of Spent Lead Acid Batteries:	No
Exporter of Spent Lead Acid Batteries:	No
Recycler Activity Without Storage:	No
Manifest Broker:	No
Sub-Part P Indicator:	No

Handler - Owner Operator:

Owner/Operator Indicator:	Owner
Owner/Operator Name:	RICHARD KIEHL
Legal Status:	Other
Date Became Current:	Not reported
Date Ended Current:	Not reported
Owner/Operator Address:	881 DURWARD ST
Owner/Operator City,State,Zip:	CHULA VISTA, CA 91910-6406
Owner/Operator Telephone:	858-414-4523
Owner/Operator Telephone Ext:	Not reported
Owner/Operator Fax:	Not reported
Owner/Operator Email:	Not reported
Owner/Operator Indicator:	Operator
Owner/Operator Name:	RICHARD KIEHL

RICHARD KIEHL (Continued) **1026166824**

Legal Status:	Other
Date Became Current:	Not reported
Date Ended Current:	Not reported
Owner/Operator Address:	881 DURWARD ST
Owner/Operator City,State,Zip:	CHULA VISTA, CA 91910-6406
Owner/Operator Telephone:	858-414-4523
Owner/Operator Telephone Ext:	Not reported
Owner/Operator Fax:	Not reported
Owner/Operator Email:	Not reported

Historic Generators:

Receive Date:	20200514
Handler Name: RICHARD KIEHL	
Federal Waste Generator Description:	Not a generator, verified
State District Owner:	Not reported
Large Quantity Handler of Universal Waste:	No
Recognized Trader Importer:	No
Recognized Trader Exporter:	No
Spent Lead Acid Battery Importer:	No
Spent Lead Acid Battery Exporter:	No
Current Record:	Yes
Non Storage Recycler Activity:	Not reported
Electronic Manifest Broker:	Not reported

List of NAICS Codes and Descriptions:

NAICS Code:	56299
NAICS Description:	ALL OTHER WASTE MANAGEMENT SERVICES

Facility Has Received Notices of Violations:

Violations:	No Violations Found

Evaluation Action Summary:

Evaluations:	No Evaluations Found

AW331 **AARLIE HERB BONITA CHEVRON SERVICE** **EDR Hist Auto** **1008989906**
ENE **4126 BONITA RD** **N/A**
1/8-1/4 **SAN DIEGO, CA**
0.242 mi.
1279 ft. **Site 38 of 38 in cluster AW**

Actual:
71 ft.

EDR Hist Auto

Focus Map:
2

Year:	Name:	Type:
1971	AARLIE HERB BONITA CHEVRON SERV	GASOLINE STATIONS

AX332 **VERONICA VASQUEZ** **RCRA NonGen / NLR** **1026167622**
SW **808 HALECREST DR** **CAC003067666**
1/8-1/4 **CHULA VISTA, CA 91910**
0.244 mi.
1290 ft. **Site 1 of 3 in cluster AX**

Actual:
330 ft.

Focus Map:
4

RCRA NonGen / NLR:

Date Form Received by Agency:		20200520
Handler Name:	VERONICA VASQUEZ	
Handler Address:		808 HALECREST DR
Handler City,State,Zip:		CHULA VISTA, CA 91910-6413
EPA ID:		CAC003067666
Contact Name:		VERONICA VASQUEZ
Contact Address:		808 HALECREST DR
Contact City,State,Zip:		CHULA VISTA, CA 91910-6413
Contact Telephone:		619-850-9190
Contact Fax:		Not reported
Contact Email:		OFFICE@SOCALABATEMENT.COM
Contact Title:		Not reported
EPA Region:		09
Land Type:		Not reported
Federal Waste Generator Description:		Not a generator, verified
Non-Notifier:		Not reported
Biennial Report Cycle:		Not reported
Accessibility:		Not reported
Active Site Indicator:		Not reported
State District Owner:		Not reported
State District:		Not reported
Mailing Address:		808 HALECREST DR
Mailing City,State,Zip:		CHULA VISTA, CA 91910-6413
Owner Name:		VERONICA VASQUEZ
Owner Type:		Other
Operator Name:		VERONICA VASQUEZ
Operator Type:		Other
Short-Term Generator Activity:		No
Importer Activity:		No
Mixed Waste Generator:		No
Transporter Activity:		No
Transfer Facility Activity:		No
Recycler Activity with Storage:		No
Small Quantity On-Site Burner Exemption:		No
Smelting Melting and Refining Furnace Exemption:		No
Underground Injection Control:		No
Off-Site Waste Receipt:		No
Universal Waste Indicator:		No
Universal Waste Destination Facility:		No
Federal Universal Waste:		No
Active Site Fed-Reg Treatment Storage and Disposal Facility:		Not reported
Active Site Converter Treatment storage and Disposal Facility:		Not reported
Active Site State-Reg Treatment Storage and Disposal Facility:		Not reported
Active Site State-Reg Handler:		---
Federal Facility Indicator:		Not reported
Hazardous Secondary Material Indicator:		N
Sub-Part K Indicator:		Not reported
Commercial TSD Indicator:		No
Treatment Storage and Disposal Type:		Not reported
2018 GPRA Permit Baseline:		Not on the Baseline
2018 GPRA Renewals Baseline:		Not on the Baseline
Permit Renewals Workload Universe:		Not reported

VERONICA VASQUEZ (Continued) **1026167622**

Permit Workload Universe:	Not reported
Permit Progress Universe:	Not reported
Post-Closure Workload Universe:	Not reported
Closure Workload Universe:	Not reported
202 GPRA Corrective Action Baseline:	No
Corrective Action Workload Universe:	No
Subject to Corrective Action Universe:	No
Non-TSDFs Where RCRA CA has Been Imposed Universe:	No
TSDFs Potentially Subject to CA Under 3004 (u)/(v) Universe:	No
TSDFs Only Subject to CA under Discretionary Auth Universe:	No
Corrective Action Priority Ranking:	No NCAPS ranking
Environmental Control Indicator:	No
Institutional Control Indicator:	No
Human Exposure Controls Indicator:	N/A
Groundwater Controls Indicator:	N/A
Operating TSDF Universe:	Not reported
Full Enforcement Universe:	Not reported
Significant Non-Complier Universe:	No
Unaddressed Significant Non-Complier Universe:	No
Addressed Significant Non-Complier Universe:	No
Significant Non-Complier With a Compliance Schedule Universe:	No
Financial Assurance Required:	Not reported
Handler Date of Last Change:	20200608
Recognized Trader-Importer:	No
Recognized Trader-Exporter:	No
Importer of Spent Lead Acid Batteries:	No
Exporter of Spent Lead Acid Batteries:	No
Recycler Activity Without Storage:	No
Manifest Broker:	No
Sub-Part P Indicator:	No

Handler - Owner Operator:

Owner/Operator Indicator:	Operator
Owner/Operator Name:	VERONICA VASQUEZ
Legal Status:	Other
Date Became Current:	Not reported
Date Ended Current:	Not reported
Owner/Operator Address:	808 HALECREST DR
Owner/Operator City,State,Zip:	CHULA VISTA, CA 91910-6413
Owner/Operator Telephone:	619-850-9190
Owner/Operator Telephone Ext:	Not reported
Owner/Operator Fax:	Not reported
Owner/Operator Email:	Not reported

Owner/Operator Indicator:	Owner
Owner/Operator Name:	VERONICA VASQUEZ
Legal Status:	Other
Date Became Current:	Not reported
Date Ended Current:	Not reported
Owner/Operator Address:	808 HALECREST DR
Owner/Operator City,State,Zip:	CHULA VISTA, CA 91910-6413
Owner/Operator Telephone:	619-850-9190
Owner/Operator Telephone Ext:	Not reported
Owner/Operator Fax:	Not reported
Owner/Operator Email:	Not reported

VERONICA VASQUEZ (Continued) **1026167622**

Historic Generators:
- Receive Date: 20200520
- Handler Name: VERONICA VASQUEZ
- Federal Waste Generator Description: Not a generator, verified
- State District Owner: Not reported
- Large Quantity Handler of Universal Waste: No
- Recognized Trader Importer: No
- Recognized Trader Exporter: No
- Spent Lead Acid Battery Importer: No
- Spent Lead Acid Battery Exporter: No
- Current Record: Yes
- Non Storage Recycler Activity: Not reported
- Electronic Manifest Broker: Not reported

List of NAICS Codes and Descriptions:
- NAICS Code: 56299
- NAICS Description: ALL OTHER WASTE MANAGEMENT SERVICES

Facility Has Received Notices of Violations:
- Violations: No Violations Found

Evaluation Action Summary:
- Evaluations: No Evaluations Found

AX333 **VERONICA VASQUEZ** **HWTS** **S126380188**
SW **808 HALECREST DR** **N/A**
1/8-1/4 **CHULA VISTA, CA 91910**
0.244 mi.
1290 ft. **Site 2 of 3 in cluster AX**

Actual: **330 ft.**

Focus Map: **4**

HWTS:
- Name: VERONICA VASQUEZ
- Address: 808 HALECREST DR
- Address 2: Not reported
- City,State,Zip: CHULA VISTA, CA 91910
- EPA ID: CAC003067666
- Inactive Date: 08/19/2020
- Create Date: 05/20/2020
- Last Act Date: Not reported
- Mailing Name: Not reported
- Mailing Address: 808 HALECREST DR
- Mailing Address 2: Not reported
- Mailing City,State,Zip: CHULA VISTA, CA 919106413
- Owner Name: VERONICA VASQUEZ
- Owner Address: 808 HALECREST DR
- Owner Address 2: Not reported
- Owner City,State,Zip: CHULA VISTA, CA 919106413
- Contact Name: VERONICA VASQUEZ
- Contact Address: 808 HALECREST DR
- Contact Address 2: Not reported
- City,State,Zip: CHULA VISTA, CA 919106413
- Facility Status: Inactive
- Facility Type: TEMPORARY
- Category: STATE
- Latitude: 32.634162

VERONICA VASQUEZ (Continued) **S126380188**

Longitude: -117.038889

AX334 **VERONICA VASQUEZ** **FINDS** **1026552835**
SW **808 HALECREST DR** **ECHO** **N/A**
1/8-1/4 **CHULA VISTA, CA 91910**
0.244 mi.
1290 ft. **Site 3 of 3 in cluster AX**

Actual:
330 ft.

FINDS:
Registry ID: 110070853381

Focus Map:
4

Click Here for FRS Facility Detail Report:

Environmental Interest/Information System:
RCRAInfo is a national information system that supports the Resource Conservation and Recovery Act (RCRA) program through the tracking of events and activities related to facilities that generate, transport, and treat, store, or dispose of hazardous waste. RCRAInfo allows RCRA program staff to track the notification, permit, compliance, and corrective action activities required under RCRA.

Click this hyperlink while viewing on your computer to access additional FINDS: detail in the EDR Site Report.

ECHO:

Envid:	1026552835
Registry ID:	110070853381
DFR URL:	http://echo.epa.gov/detailed-facility-report?fid=110070853381
Name:	VERONICA VASQUEZ
Address:	808 HALECREST DR
City,State,Zip:	CHULA VISTA, CA 91910

AY335 **GERALD WALTERS** **RCRA NonGen / NLR** **1026823322**
SW **814 DAVID DRIVE** **CAC003136318**
1/8-1/4 **CHULA VISTA, CA 91910**
0.245 mi.
1293 ft. **Site 1 of 3 in cluster AY**

Actual:
350 ft.

RCRA NonGen / NLR:

Date Form Received by Agency:		20210826
Handler Name:	GERALD WALTERS	
Handler Address:		814 DAVID DRIVE
Handler City,State,Zip:		CHULA VISTA, CA 91910
EPA ID:		CAC003136318
Contact Name:		GERALD WALTERS
Contact Address:		814 DAVID DRIVE
Contact City,State,Zip:		CHULA VISTA, CA 91910
Contact Telephone:		619-710-6217
Contact Fax:		Not reported
Contact Email:		KATLIIN@ENV-REM.COM
Contact Title:		Not reported
EPA Region:		09
Land Type:		Not reported
Federal Waste Generator Description:		Not a generator, verified
Non-Notifier:		Not reported
Biennial Report Cycle:		Not reported
Accessibility:		Not reported

Focus Map:
4

GERALD WALTERS (Continued) **1026823322**

Active Site Indicator:	Not reported
State District Owner:	Not reported
State District:	Not reported
Mailing Address:	814 DAVID DRIVE
Mailing City,State,Zip:	CHULA VISTA, CA 91910
Owner Name:	GERALD WALTERS
Owner Type:	Other
Operator Name:	GERALD WALTERS
Operator Type:	Other
Short-Term Generator Activity:	No
Importer Activity:	No
Mixed Waste Generator:	No
Transporter Activity:	No
Transfer Facility Activity:	No
Recycler Activity with Storage:	No
Small Quantity On-Site Burner Exemption:	No
Smelting Melting and Refining Furnace Exemption:	No
Underground Injection Control:	No
Off-Site Waste Receipt:	No
Universal Waste Indicator:	No
Universal Waste Destination Facility:	No
Federal Universal Waste:	No
Active Site Fed-Reg Treatment Storage and Disposal Facility:	Not reported
Active Site Converter Treatment storage and Disposal Facility:	Not reported
Active Site State-Reg Treatment Storage and Disposal Facility:	Not reported
Active Site State-Reg Handler:	---
Federal Facility Indicator:	Not reported
Hazardous Secondary Material Indicator:	N
Sub-Part K Indicator:	Not reported
Commercial TSD Indicator:	No
Treatment Storage and Disposal Type:	Not reported
2018 GPRA Permit Baseline:	Not on the Baseline
2018 GPRA Renewals Baseline:	Not on the Baseline
Permit Renewals Workload Universe:	Not reported
Permit Workload Universe:	Not reported
Permit Progress Universe:	Not reported
Post-Closure Workload Universe:	Not reported
Closure Workload Universe:	Not reported
202 GPRA Corrective Action Baseline:	No
Corrective Action Workload Universe:	No
Subject to Corrective Action Universe:	No
Non-TSDFs Where RCRA CA has Been Imposed Universe:	No
TSDFs Potentially Subject to CA Under 3004 (u)/(v) Universe:	No
TSDFs Only Subject to CA under Discretionary Auth Universe:	No
Corrective Action Priority Ranking:	No NCAPS ranking
Environmental Control Indicator:	No
Institutional Control Indicator:	No
Human Exposure Controls Indicator:	N/A
Groundwater Controls Indicator:	N/A
Operating TSDF Universe:	Not reported
Full Enforcement Universe:	Not reported
Significant Non-Complier Universe:	No
Unaddressed Significant Non-Complier Universe:	No
Addressed Significant Non-Complier Universe:	No
Significant Non-Complier With a Compliance Schedule Universe:	No
Financial Assurance Required:	Not reported
Handler Date of Last Change:	20210826

GERALD WALTERS (Continued) **1026823322**

Recognized Trader-Importer: No
Recognized Trader-Exporter: No
Importer of Spent Lead Acid Batteries: No
Exporter of Spent Lead Acid Batteries: No
Recycler Activity Without Storage: No
Manifest Broker: No
Sub-Part P Indicator: No

Handler - Owner Operator:
Owner/Operator Indicator: Operator
Owner/Operator Name: GERALD WALTERS
Legal Status: Other
Date Became Current: Not reported
Date Ended Current: Not reported
Owner/Operator Address: 814 DAVID DRIVE
Owner/Operator City,State,Zip: CHULA VISTA, CA 91910
Owner/Operator Telephone: 619-710-6217
Owner/Operator Telephone Ext: Not reported
Owner/Operator Fax: Not reported
Owner/Operator Email: Not reported

Owner/Operator Indicator: Owner
Owner/Operator Name: GERALD WALTERS
Legal Status: Other
Date Became Current: Not reported
Date Ended Current: Not reported
Owner/Operator Address: 814 DAVID DRIVE
Owner/Operator City,State,Zip: CHULA VISTA, CA 91910
Owner/Operator Telephone: 619-710-6217
Owner/Operator Telephone Ext: Not reported
Owner/Operator Fax: Not reported
Owner/Operator Email: Not reported

Historic Generators:
Receive Date: 20210826
Handler Name: GERALD WALTERS
Federal Waste Generator Description: Not a generator, verified
State District Owner: Not reported
Large Quantity Handler of Universal Waste: No
Recognized Trader Importer: No
Recognized Trader Exporter: No
Spent Lead Acid Battery Importer: No
Spent Lead Acid Battery Exporter: No
Current Record: Yes
Non Storage Recycler Activity: No
Electronic Manifest Broker: No

List of NAICS Codes and Descriptions:
NAICS Code: 56299
NAICS Description: ALL OTHER WASTE MANAGEMENT SERVICES

Facility Has Received Notices of Violations:
Violations: No Violations Found

GERALD WALTERS (Continued) **1026823322**

Evaluation Action Summary:
Evaluations: No Evaluations Found

AY336 **GERALD WALTERS** **HWTS** **S128349229**
SW **814 DAVID DRIVE** **N/A**
1/8-1/4 **CHULA VISTA, CA 91910**
0.245 mi.
1293 ft. **Site 2 of 3 in cluster AY**

Actual:
350 ft.

Focus Map:
4

HWTS:

Name:	GERALD WALTERS
Address:	814 DAVID DRIVE
Address 2:	Not reported
City,State,Zip:	CHULA VISTA, CA 91910
EPA ID:	CAC003136318
Inactive Date:	11/25/2021
Create Date:	08/26/2021
Last Act Date:	Not reported
Mailing Name:	Not reported
Mailing Address:	814 DAVID DRIVE
Mailing Address 2:	Not reported
Mailing City,State,Zip:	CHULA VISTA, CA 91910
Owner Name:	GERALD WALTERS
Owner Address:	814 DAVID DRIVE
Owner Address 2:	Not reported
Owner City,State,Zip:	CHULA VISTA, CA 91910
Contact Name:	GERALD WALTERS
Contact Address:	814 DAVID DRIVE
Contact Address 2:	Not reported
City,State,Zip:	CHULA VISTA, CA 91910
Facility Status:	Inactive
Facility Type:	TEMPORARY
Category:	STATE
Latitude:	32.63344301
Longitude:	-117.03829503

AY337 **GERALD WALTERS** **ECHO** **1026914792**
SW **814 DAVID DRIVE** **N/A**
1/8-1/4 **CHULA VISTA, CA 91910**
0.245 mi.
1293 ft. **Site 3 of 3 in cluster AY**

Actual:
350 ft.

Focus Map:
4

ECHO:

Envid:	1026914792
Registry ID:	110071120453
DFR URL:	http://echo.epa.gov/detailed-facility-report?fid=110071120453
Name:	GERALD WALTERS
Address:	814 DAVID DRIVE
City,State,Zip:	CHULA VISTA, CA 91910

338 West 1/8-1/4 0.248 mi. 1308 ft.

VALLEY VISTA ELEMENTARY
3724 VALLEY VISTA RD
CHULA VISTA, CA 91910

HAZNET S112909542
HWTS N/A

Actual: 80 ft.

Focus Map: 1

HAZNET:

Name:	VALLEY VISTA ELEMENTARY
Address:	3724 VALLEY VISTA RD
Address 2:	Not reported
City,State,Zip:	CHULA VISTA, CA 919100000
Contact:	CARL ALISON - SUPERINTENDENT
Telephone:	6194259600
Mailing Name:	Not reported
Mailing Address:	84 E JST
Year:	2000
Gepaid:	CAC002286057
TSD EPA ID:	CAD009007626
CA Waste Code:	151 - Asbestos containing waste
Disposal Method:	D80 - Disposal, Land Fill
Tons:	5.8996

Additional Info:

Year:	2000
Gen EPA ID:	CAC002286057
Shipment Date:	20000630
Creation Date:	8/14/2000 0:00:00
Receipt Date:	20000703
Manifest ID:	99582183
Trans EPA ID:	CAR000047993
Trans Name:	Not reported
Trans 2 EPA ID:	CAR000017657
Trans 2 Name:	Not reported
TSDF EPA ID:	CAD009007626
Trans Name:	Not reported
TSDF Alt EPA ID:	CAD009007626
TSDF Alt Name:	Not reported
Waste Code Description:	151 - Asbestos-containing waste
RCRA Code:	Not reported
Meth Code:	D80 - Disposal, Land Fill
Quantity Tons:	5.8996
Waste Quantity:	7
Quantity Unit:	Y
Additional Code 1:	Not reported
Additional Code 2:	Not reported
Additional Code 3:	Not reported
Additional Code 4:	Not reported
Additional Code 5:	Not reported

HWTS:

Name:	VALLEY VISTA ELEMENTARY
Address:	3724 VALLEY VISTA RD
Address 2:	Not reported
City,State,Zip:	CHULA VISTA, CA 91910
EPA ID:	CAC002286057

VALLEY VISTA ELEMENTARY (Continued) **S112909542**

Inactive Date:	06/11/2001
Create Date:	06/23/2000
Last Act Date:	Not reported
Mailing Name:	Not reported
Mailing Address:	84 E JST
Mailing Address 2:	Not reported
Mailing City,State,Zip:	CHULA VISTA, CA 919100000
Owner Name:	CHULA VISTA ELEMENTARY SD
Owner Address:	84 E JST
Owner Address 2:	Not reported
Owner City,State,Zip:	CHULA VISTA, CA 919100000
Contact Name:	CARL ALISON - SUPERINTENDENT
Contact Address:	84 E JST
Contact Address 2:	Not reported
City,State,Zip:	CHULA VISTA, CA 919100000
Facility Status:	Inactive
Facility Type:	TEMPORARY
Category:	STATE
Latitude:	32.659563
Longitude:	-117.047613

AZ339 **GOODWILL INDUSTRIES OF SAN DIEGO COUNTY** **FINDS** **1023219823**
East **865 E H ST** **N/A**
1/8-1/4 **CHULA VISTA, CA 91910**
0.249 mi.
1314 ft. **Site 1 of 7 in cluster AZ**

Actual:
331 ft.

Focus Map:
4

FINDS:
Registry ID: 110070632836

Click Here for FRS Facility Detail Report:

Environmental Interest/Information System:
RCRAInfo is a national information system that supports the Resource Conservation and Recovery Act (RCRA) program through the tracking of events and activities related to facilities that generate, transport, and treat, store, or dispose of hazardous waste. RCRAInfo allows RCRA program staff to track the notification, permit, compliance, and corrective action activities required under RCRA.
Registry ID: 110065060533

Click Here for FRS Facility Detail Report:

Environmental Interest/Information System:
STATE MASTER

Click this hyperlink while viewing on your computer to access additional FINDS: detail in the EDR Site Report.

AZ340 **FRESH & EASY NEIGHBORHOOD MARKET #1020** **San Diego Co. HMMD** **S112137098**
East **865 E H ST** **N/A**
1/8-1/4 **CHULA VISTA, CA 91910**
0.249 mi.
1314 ft. **Site 2 of 7 in cluster AZ**

Actual:
331 ft.

Focus Map:
4

HMMD SAN DIEGO:

Name:	FRESH & EASY NEIGHBORHOOD MARKET #1020
Address:	865 E H ST
City,State,Zip:	CHULA VISTA, CA 91910
Permit Number:	213871
Business Type:	6HK18
EPA Id Number:	CAL000367696
APN:	640-292-39-00
Last HMMD Inspection:	03/07/2012
Facility Telephone:	619-216-1508
Permit Status:	OPEN
Permit Expiration:	10/31/2013
Date Last Updated:	11/02/2012
Facility Owner:	FRESH & EASY NEIGHBORHOOD MARKET, INC
Facility Mailing Address:	2120 PARK PL #200
Facility Mailing City:	EL SEGUNDO
Facility Mailing State:	CA
Facility Mailing Zip:	90245
UST Owner:	Not reported
Handle Regulated Hazmat:	Not reported
Own Or Operate UST:	Not reported
Subject To APSA:	Not reported
Generate Haz Waste:	Y
Treat Haz Waste:	Not reported
Generate Medical Waste:	Not reported

Inventory Active Permits (not SQG Medical):

Permit Number:	213871
Update Date:	11/02/2012
Case Number:	Not reported
Name:	WASTE 214 UNSPEC SOLVENT MIXTURE
Other Information:	AEROSOL AND FLAMMABLES
Material Waste:	Waste
Hazardous Categories 1:	Not reported
Hazardous Categories 2:	Not reported

AZ341 **GOODWILL INDUSTRIES OF SAN DIEGO COUNTY** **RCRA NonGen / NLR** **1025875950**
East **865 E H ST** **CAL000449086**
1/8-1/4 **CHULA VISTA, CA 91910**
0.249 mi.
1314 ft. **Site 3 of 7 in cluster AZ**

Actual:
331 ft.

Focus Map:
4

RCRA NonGen / NLR:

Date Form Received by Agency:	20190919
Handler Name:	GOODWILL INDUSTRIES OF SAN DIEGO COUNTY
Handler Address:	865 E H ST
Handler City,State,Zip:	CHULA VISTA, CA 91910
EPA ID:	CAL000449086
Contact Name:	AMEER ALNASHI
Contact Address:	960 SHERMAN ST SUITE C
Contact City,State,Zip:	SAN DIEGO, CA 92110
Contact Telephone:	619-942-4579
Contact Fax:	619-523-0438

GOODWILL INDUSTRIES OF SAN DIEGO COUNTY (Continued) **1025875950**

Contact Email:	AALNASHI@SDGOODWILL.ORG
Contact Title:	Not reported
EPA Region:	09
Land Type:	Not reported
Federal Waste Generator Description:	Not a generator, verified
Non-Notifier:	Not reported
Biennial Report Cycle:	Not reported
Accessibility:	Not reported
Active Site Indicator:	Not reported
State District Owner:	Not reported
State District:	Not reported
Mailing Address:	3663 ROSECRANS ST
Mailing City,State,Zip:	SAN DIEGO, CA 92110
Owner Name:	GOODWILL INDUSTRIES OF SAN DIEGO CO
Owner Type:	Other
Operator Name:	AMEER ALNASHI
Operator Type:	Other
Short-Term Generator Activity:	No
Importer Activity:	No
Mixed Waste Generator:	No
Transporter Activity:	No
Transfer Facility Activity:	No
Recycler Activity with Storage:	No
Small Quantity On-Site Burner Exemption:	No
Smelting Melting and Refining Furnace Exemption:	No
Underground Injection Control:	No
Off-Site Waste Receipt:	No
Universal Waste Indicator:	No
Universal Waste Destination Facility:	No
Federal Universal Waste:	No
Active Site Fed-Reg Treatment Storage and Disposal Facility:	Not reported
Active Site Converter Treatment storage and Disposal Facility:	Not reported
Active Site State-Reg Treatment Storage and Disposal Facility:	Not reported
Active Site State-Reg Handler:	---
Federal Facility Indicator:	Not reported
Hazardous Secondary Material Indicator:	N
Sub-Part K Indicator:	Not reported
Commercial TSD Indicator:	No
Treatment Storage and Disposal Type:	Not reported
2018 GPRA Permit Baseline:	Not on the Baseline
2018 GPRA Renewals Baseline:	Not on the Baseline
Permit Renewals Workload Universe:	Not reported
Permit Workload Universe:	Not reported
Permit Progress Universe:	Not reported
Post-Closure Workload Universe:	Not reported
Closure Workload Universe:	Not reported
202 GPRA Corrective Action Baseline:	No
Corrective Action Workload Universe:	No
Subject to Corrective Action Universe:	No
Non-TSDFs Where RCRA CA has Been Imposed Universe:	No
TSDFs Potentially Subject to CA Under 3004 (u)/(v) Universe:	No
TSDFs Only Subject to CA under Discretionary Auth Universe:	No
Corrective Action Priority Ranking:	No NCAPS ranking
Environmental Control Indicator:	No
Institutional Control Indicator:	No
Human Exposure Controls Indicator:	N/A
Groundwater Controls Indicator:	N/A

GOODWILL INDUSTRIES OF SAN DIEGO COUNTY (Continued) **1025875950**

Operating TSDF Universe:	Not reported
Full Enforcement Universe:	Not reported
Significant Non-Complier Universe:	No
Unaddressed Significant Non-Complier Universe:	No
Addressed Significant Non-Complier Universe:	No
Significant Non-Complier With a Compliance Schedule Universe:	No
Financial Assurance Required:	Not reported
Handler Date of Last Change:	20190927
Recognized Trader-Importer:	No
Recognized Trader-Exporter:	No
Importer of Spent Lead Acid Batteries:	No
Exporter of Spent Lead Acid Batteries:	No
Recycler Activity Without Storage:	No
Manifest Broker:	No
Sub-Part P Indicator:	No

Handler - Owner Operator:

Owner/Operator Indicator:	Operator
Owner/Operator Name:	AMEER ALNASHI
Legal Status:	Other
Date Became Current:	Not reported
Date Ended Current:	Not reported
Owner/Operator Address:	960 SHERMAN ST SUITE C
Owner/Operator City,State,Zip:	SAN DIEGO, CA 92110
Owner/Operator Telephone:	619-942-4579
Owner/Operator Telephone Ext:	Not reported
Owner/Operator Fax:	Not reported
Owner/Operator Email:	Not reported

Owner/Operator Indicator:	Owner
Owner/Operator Name:	GOODWILL INDUSTRIES OF SAN DIEGO CO
Legal Status:	Other
Date Became Current:	Not reported
Date Ended Current:	Not reported
Owner/Operator Address:	3663 ROSECRANS ST
Owner/Operator City,State,Zip:	SAN DIEGO, CA 92110-3226
Owner/Operator Telephone:	619-225-2200
Owner/Operator Telephone Ext:	Not reported
Owner/Operator Fax:	Not reported
Owner/Operator Email:	Not reported

Historic Generators:

Receive Date:	20190919
Handler Name:	GOODWILL INDUSTRIES OF SAN DIEGO COUNTY
Federal Waste Generator Description:	Not a generator, verified
State District Owner:	Not reported
Large Quantity Handler of Universal Waste:	No
Recognized Trader Importer:	No
Recognized Trader Exporter:	No
Spent Lead Acid Battery Importer:	No
Spent Lead Acid Battery Exporter:	No
Current Record:	Yes
Non Storage Recycler Activity:	Not reported
Electronic Manifest Broker:	Not reported

GOODWILL INDUSTRIES OF SAN DIEGO COUNTY (Continued) **1025875950**

List of NAICS Codes and Descriptions:
NAICS Code: 624310
NAICS Description: VOCATIONAL REHABILITATION SERVICES

Facility Has Received Notices of Violations:
Violations: No Violations Found

Evaluation Action Summary:
Evaluations: No Evaluations Found

AZ342 **FRESH & EASY #1020** **HAZNET S118235098**
East **865 EAST H ST** **HWTS N/A**
1/8-1/4 **CHULA VISTA, CA 91910**
0.249 mi.
1314 ft. **Site 4 of 7 in cluster AZ**

Actual:
331 ft.

Focus Map:
4

HAZNET:
Name: FRESH & EASY #1020
Address: 865 EAST H ST
Address 2: Not reported
City,State,Zip: CHULA VISTA, CA 91910
Contact: SAUL FLOREZ
Telephone: 3103411514
Mailing Name: Not reported
Mailing Address: 20101 HAMILTON AVE STE 350

Year: 2015
Gepaid: CAL000393011
TSD EPA ID: CAD008364432
CA Waste Code: 122 - Alkaline solution without metals pH >= 12.5
Disposal Method: H141 - Storage, Bulking, And/Or Transfer Off Site--No Treatment/Reovery (H010-H129) Or (H131-H135)
Tons: 0.008

Year: 2015
Gepaid: CAL000393011
TSD EPA ID: CAD008364432
CA Waste Code: 331 - Off-specification, aged or surplus organics
Disposal Method: H141 - Storage, Bulking, And/Or Transfer Off Site--No Treatment/Reovery (H010-H129) Or (H131-H135)
Tons: 0.004

Year: 2014
Gepaid: CAL000393011
TSD EPA ID: INR000110197
CA Waste Code: 214 - Unspecified solvent mixture
Disposal Method: H141 - Storage, Bulking, And/Or Transfer Off Site--No Treatment/Reovery (H010-H129) Or (H131-H135)
Tons: 0.005

Year: 2014
Gepaid: CAL000393011
TSD EPA ID: INR000110197
CA Waste Code: 561 - Detergent waste chemicals
Disposal Method: -

FRESH & EASY #1020 (Continued) **S118235098**

Tons:	0.005

Additional Info:

Year:	2014
Gen EPA ID:	CAL000393011
Shipment Date:	20140324
Creation Date:	8/14/2014 22:15:24
Receipt Date:	20140404
Manifest ID:	006292012FLE
Trans EPA ID:	MNS000110924
Trans Name:	STERICYCLE SPECIALTY WASTE SOLUTIONS INC
Trans 2 EPA ID:	OKD981588791
Trans 2 Name:	TRIAD TRANSPORT INC
TSDF EPA ID:	INR000110197
Trans Name:	STERICYCLE INC
TSDF Alt EPA ID:	Not reported
TSDF Alt Name:	Not reported
Waste Code Description:	561 - Not reported
RCRA Code:	Not reported
Meth Code:	- Not reported
Quantity Tons:	0.005
Waste Quantity:	10
Quantity Unit:	P
Additional Code 1:	Not reported
Additional Code 2:	Not reported
Additional Code 3:	Not reported
Additional Code 4:	Not reported
Additional Code 5:	Not reported
Shipment Date:	20140324
Creation Date:	8/14/2014 22:15:24
Receipt Date:	20140404
Manifest ID:	006292012FLE
Trans EPA ID:	MNS000110924
Trans Name:	STERICYCLE SPECIALTY WASTE SOLUTIONS INC
Trans 2 EPA ID:	OKD981588791
Trans 2 Name:	TRIAD TRANSPORT INC
TSDF EPA ID:	INR000110197
Trans Name:	STERICYCLE INC
TSDF Alt EPA ID:	Not reported
TSDF Alt Name:	Not reported
Waste Code Description:	214 - Unspecified solvent mixture
RCRA Code:	D001
Meth Code:	H141 - Storage, Bulking, And/Or Transfer Off Site--No Treatment/Reovery (H010-H129) Or (H131-H135)
Quantity Tons:	0.005
Waste Quantity:	10
Quantity Unit:	P
Additional Code 1:	Not reported
Additional Code 2:	Not reported
Additional Code 3:	Not reported
Additional Code 4:	Not reported
Additional Code 5:	Not reported

FRESH & EASY #1020 (Continued) **S118235098**

Additional Info:

Year:	2015
Gen EPA ID:	CAL000393011
Shipment Date:	20150309
Creation Date:	5/19/2015 22:15:15
Receipt Date:	20150319
Manifest ID:	007407427FLE
Trans EPA ID:	MNS000110924
Trans Name:	STERICYCLE SPECIALTY WASTE SOLUTIONS INC
Trans 2 EPA ID:	CAD983649880
Trans 2 Name:	PSC ENVIRONMENTAL SERVICES LP
TSDF EPA ID:	CAD008364432
Trans Name:	RHO CHEM LLC
TSDF Alt EPA ID:	Not reported
TSDF Alt Name:	Not reported
Waste Code Description:	331 - Off-specification, aged, or surplus organics
RCRA Code:	Not reported
Meth Code:	H141 - Storage, Bulking, And/Or Transfer Off Site--No Treatment/Reovery (H010-H129) Or (H131-H135)
Quantity Tons:	0.004
Waste Quantity:	8
Quantity Unit:	P
Additional Code 1:	Not reported
Additional Code 2:	Not reported
Additional Code 3:	Not reported
Additional Code 4:	Not reported
Additional Code 5:	Not reported
Shipment Date:	20150309
Creation Date:	5/19/2015 22:15:15
Receipt Date:	20150319
Manifest ID:	007407427FLE
Trans EPA ID:	MNS000110924
Trans Name:	STERICYCLE SPECIALTY WASTE SOLUTIONS INC
Trans 2 EPA ID:	CAD983649880
Trans 2 Name:	PSC ENVIRONMENTAL SERVICES LP
TSDF EPA ID:	CAD008364432
Trans Name:	RHO CHEM LLC
TSDF Alt EPA ID:	Not reported
TSDF Alt Name:	Not reported
Waste Code Description:	122 - Alkaline solution without metals (pH > 12.5
RCRA Code:	D002
Meth Code:	H141 - Storage, Bulking, And/Or Transfer Off Site--No Treatment/Reovery (H010-H129) Or (H131-H135)
Quantity Tons:	0.008
Waste Quantity:	16
Quantity Unit:	P
Additional Code 1:	Not reported
Additional Code 2:	Not reported
Additional Code 3:	Not reported
Additional Code 4:	Not reported
Additional Code 5:	Not reported

HWTS:

Name:	FRESH & EASY #1020

FRESH & EASY #1020 (Continued) **S118235098**

Address:	865 EAST H ST
Address 2:	Not reported
City,State,Zip:	CHULA VISTA, CA 91910
EPA ID:	CAL000393011
Inactive Date:	04/17/2015
Create Date:	01/16/2014
Last Act Date:	Not reported
Mailing Name:	Not reported
Mailing Address:	20101 HAMILTON AVE STE 350
Mailing Address 2:	Not reported
Mailing City,State,Zip:	TORRANCE, CA 90502
Owner Name:	FRESH & EASY, LLC
Owner Address:	20101 HAMILTON AVE STE. 350
Owner Address 2:	Not reported
Owner City,State,Zip:	TORRANCE, CA 905020000
Contact Name:	SAUL FLOREZ
Contact Address:	20101 HAMILTON AVE STE. 350
Contact Address 2:	Not reported
City,State,Zip:	TORRANCE, CA 90502
Facility Status:	Inactive
Facility Type:	PERMANENT
Category:	STATE
Latitude:	32.636304
Longitude:	-117.0252585

NAICS:

EPA ID:	CAL000393011
Create Date:	2014-01-16 09:38:32.440
NAICS Code:	45291
NAICS Description:	Warehouse Clubs and Superstores
Issued EPA ID Date:	2014-01-16 09:38:32.44000
Inactive Date:	2015-04-17 00:00:00
Facility Name:	FRESH & EASY #1020
Facility Address:	865 EAST H ST
Facility Address 2:	Not reported
Facility City:	CHULA VISTA
Facility County:	Not reported
Facility State:	CA
Facility Zip:	91910

AZ343 **GOODWILL INDUSTRIES OF SAN DIEGO COUNTY** **San Diego Co. HMMD** **S125545667**
East **865 E H ST** **CERS HAZ WASTE** **N/A**
1/8-1/4 **CHULA VISTA, CA 91910** **CERS**
0.249 mi. **HWTS**
1314 ft. **Site 5 of 7 in cluster AZ**

Actual:
331 ft.

Focus Map:
4

HMMD SAN DIEGO:

Name:	GOODWILL INDUSTRIES OF SAN DIEGO COUNTY
Address:	865 E H ST
City,State,Zip:	CHULA VISTA, CA 91910
Permit Number:	Not reported
Business Type:	Not reported
EPA Id Number:	CAL000449086
APN:	Not reported
Last HMMD Inspection:	Not reported
Facility Telephone:	619-225-2200
Permit Status:	Permit Renewed

GOODWILL INDUSTRIES OF SAN DIEGO COUNTY (Continued) **S125545667**

Permit Expiration:	Not reported
Date Last Updated:	02/19/2022
Facility Owner:	Not reported
Facility Mailing Address:	3663 Rosecrans St, San Diego , CA 92110
Facility Mailing City:	Not reported
Facility Mailing State:	Not reported
Facility Mailing Zip:	Not reported
UST Owner:	N
Handle Regulated Hazmat:	Not reported
Own Or Operate UST:	Not reported
Subject To APSA:	Not reported
Generate Haz Waste:	Y
Treat Haz Waste:	N
Generate Medical Waste:	Not reported

Inspection Violation:

Record ID:	DEH2011-HUPFP-213871
Permit Status:	Permit Renewed
Active Permit:	Y
Facility Id Number:	37-000-213871
Program Element:	Hazardous Waste Generator
Inspection Type:	Initial Inspection
Inspection Number:	6406549
Return To Compliance Date:	2020-02-12T00:00:00.000
Nov:	No
Violation Classification:	Class II
Underground Storage Tank Id:	Not reported
Container/Tank Id:	Not reported
Last Update:	2022-02-19T00:00:00.000
Inspection Date:	2020-02-11T00:00:00.000
Violation Code:	HMD0131 Unified Program Facility Permit not obtained &/or maintained for the generation of hazardous waste. SDCC 68.904; 68.905; 68.907.1

Waste and Materials:

Record ID:	DEH2011-HUPFP-213871
Permit Status:	Permit Renewed
Active Permit:	Y
Child Record Id:	DEH2020-HWAST-0212684
Trade Secret:	N
Hazardous Material Type:	Not reported
Last Updated:	2022-02-19T02:32:44.000
Chemical Name:	LIGHTERS, OIL BASED PAINT, THINNER, ACETONE, PERFUME
Common Name:	HOUSEHOLD HAZARDOUS WASTE FLAMMABLE LIQUIDS
Case Number:	Not reported

Record ID:	DEH2011-HUPFP-213871
Permit Status:	Permit Renewed
Active Permit:	Y
Child Record Id:	DEH2020-HWAST-0212689
Trade Secret:	N
Hazardous Material Type:	Not reported
Last Updated:	2022-02-19T02:32:44.000
Chemical Name:	Solid Cosmetics
Common Name:	HOUSEHOLD HAZARDOUS NON-RCRA WASTE SOLID (STATE TOXICS)
Case Number:	Not reported

Record ID:	DEH2011-HUPFP-213871

GOODWILL INDUSTRIES OF SAN DIEGO COUNTY (Continued) **S125545667**

Permit Status: Permit Renewed
Active Permit: Y
Child Record Id: DEH2020-HWAST-0212691
Trade Secret: N
Hazardous Material Type: Not reported
Last Updated: 2022-02-19T02:32:44.000
Chemical Name: Corrosive Liquids, Basic Loose Pack
Common Name: RQ, UN3266, WASTE CORROSIVE LIQUID, BASIC, INORGANIC, N.O.S.,8, PG II (AMMONIA SOLUT
Case Number: Not reported

Record ID: DEH2011-HUPFP-213871
Permit Status: Permit Renewed
Active Permit: Y
Child Record Id: DEH2020-HWAST-0212692
Trade Secret: N
Hazardous Material Type: Not reported
Last Updated: 2022-02-19T02:32:44.000
Chemical Name: FLAMMABLE GAS CYLINDERS
Common Name: HOUSEHOLD HAZARDOUS WASTE FLAMMABLE GAS CYLINDERS
Case Number: Not reported

Record ID: DEH2011-HUPFP-213871
Permit Status: Permit Renewed
Active Permit: Y
Child Record Id: DEH2020-HWAST-0212687
Trade Secret: N
Hazardous Material Type: Not reported
Last Updated: 2022-02-19T02:32:44.000
Chemical Name: Pesticides Liquid Lab Pack
Common Name: UN2902, WASTE PESTICIDES LIQUID, TOXIC, N.O.S., 6.1, PGII (CARBARYL)
Case Number: Not reported

Record ID: DEH2011-HUPFP-213871
Permit Status: Permit Renewed
Active Permit: Y
Child Record Id: DEH2020-HWAST-0212685
Trade Secret: N
Hazardous Material Type: Not reported
Last Updated: 2022-02-19T02:32:44.000
Chemical Name: Waste Aerosols (Flammables and Pesticides)
Common Name: HOUSEHOLD HAZARDOUS WASTE AEROSOLS, 2.1
Case Number: Not reported

Record ID: DEH2011-HUPFP-213871
Permit Status: Permit Renewed
Active Permit: Y
Child Record Id: DEH2020-HWAST-0212686
Trade Secret: N
Hazardous Material Type: Not reported
Last Updated: 2022-02-19T02:32:44.000
Chemical Name: U-Listed Pharmaceuticals
Common Name: HOUSEHOLD HAZARDOUS WASTE MEDICINE, LIQUID, FLAMMABLE, TOXIC, N.O.S.
Case Number: Not reported

Record ID: DEH2011-HUPFP-213871
Permit Status: Permit Renewed
Active Permit: Y

GOODWILL INDUSTRIES OF SAN DIEGO COUNTY (Continued) **S125545667**

Child Record Id: DEH2020-HWAST-0212688
Trade Secret: N
Hazardous Material Type: Not reported
Last Updated: 2022-02-19T02:32:44.000
Chemical Name: Liquid Cosmetics, Latex Paint and Oil Loose Pack
Common Name: HOUSEHOLD HAZARDOUS WASTE NON-RCRA LIQUID (STATE TOXICS)
Case Number: Not reported

Record ID: DEH2011-HUPFP-213871
Permit Status: Permit Renewed
Active Permit: Y
Child Record Id: DEH2020-HWAST-0212690
Trade Secret: N
Hazardous Material Type: Not reported
Last Updated: 2022-02-19T02:32:44.000
Chemical Name: Corrosive Liquids, Acidic Loose Pack
Common Name: RQ, UN3265, WASTE CORROSIVE LIQUID, ACIDIC, ORGANIC, N.O.S., 8, PGII , (FORMIC ACID)
Case Number: Not reported

CERS HAZ WASTE:
Name: GOODWILL INDUSTRIES OF SAN DIEGO COUNTY
Address: 865 E H ST
City,State,Zip: CHULA VISTA, CA 91910
Site ID: 562236
CERS ID: 10358446
CERS Description: Hazardous Waste Generator

CERS:
Name: GOODWILL INDUSTRIES OF SAN DIEGO COUNTY
Address: 865 E H ST
City,State,Zip: CHULA VISTA, CA 91910
Site ID: 562236
CERS ID: 10358446
CERS Description: Chemical Storage Facilities

Violations:
Site ID: 562236
Site Name: Goodwill Industries of San Diego County
Violation Date: 02-11-2020
Citation: HSC 6.5 Multiple - California Health and Safety Code, Chapter 6.5, Section(s) Multiple
Violation Description: Hazardous Waste Generator Program - Administration/Documentation - General
Violation Notes: Returned to compliance on 02/12/2020. Inspection Sequence ID:6406549;Violation:HMD0131 Unified Program Facility Permit not obtained &/or maintained for the generation of hazardous waste. SDCC 68.904; 68.905; 68.907.1
Violation Division: San Diego County Department of Env Health
Violation Program: HW
Violation Source: CERS,

Evaluation:
Eval General Type: Compliance Evaluation Inspection
Eval Date: 02-11-2020
Violations Found: Yes

GOODWILL INDUSTRIES OF SAN DIEGO COUNTY (Continued) **S125545667**

Eval Type:	Routine done by local agency
Eval Notes:	Inspector: Joaquino Billie Inspection ID:6406549
Eval Division:	San Diego County Department of Env Health
Eval Program:	HW
Eval Source:	CERS,
Eval General Type:	Compliance Evaluation Inspection
Eval Date:	03-26-2015
Violations Found:	No
Eval Type:	Routine done by local agency
Eval Notes:	Inspector: Khan Steven Inspection ID:4111854
Eval Division:	San Diego County Department of Env Health
Eval Program:	HW
Eval Source:	CERS,
Eval General Type:	Compliance Evaluation Inspection
Eval Date:	02-11-2020
Violations Found:	No
Eval Type:	Routine done by local agency
Eval Notes:	Inspector: Joaquino Billie Inspection ID:6406549
Eval Division:	San Diego County Department of Env Health
Eval Program:	HMRRP
Eval Source:	CERS,

Coordinates:

Site ID:	562236
Facility Name:	Goodwill Industries of San Diego County
Env Int Type Code:	HMBP
Program ID:	10358446
Coord Name:	Not reported
Ref Point Type Desc:	Center of a facility or station.,
Latitude:	32.636380
Longitude:	-117.025070

Affiliation:

Affiliation Type Desc:	CUPA District
Entity Name:	San Diego County Env Health Qlty
Entity Title:	Not reported
Affiliation Address:	PO Box 129261
Affiliation City:	San Diego
Affiliation State:	CA
Affiliation Country:	Not reported
Affiliation Zip:	92112-9261
Affiliation Phone:	(858) 505-6880,
Affiliation Type Desc:	Legal Owner
Entity Name:	Goodwill Industries of San Diego County, Inc.
Entity Title:	Not reported
Affiliation Address:	3663 Rosecrans Street
Affiliation City:	San Diego
Affiliation State:	CA
Affiliation Country:	United States
Affiliation Zip:	92110
Affiliation Phone:	(619) 225-2200,
Affiliation Type Desc:	Parent Corporation

GOODWILL INDUSTRIES OF SAN DIEGO COUNTY (Continued) **S125545667**

Entity Name: GOODWILL INDUSTRIES OF SAN DIEGO COUNTY
Entity Title: Not reported
Affiliation Address: Not reported
Affiliation City: Not reported
Affiliation State: Not reported
Affiliation Country: Not reported
Affiliation Zip: Not reported
Affiliation Phone: ,

Affiliation Type Desc: Document Preparer
Entity Name: Nathan Cespedes
Entity Title: Not reported
Affiliation Address: Not reported
Affiliation City: Not reported
Affiliation State: Not reported
Affiliation Country: Not reported
Affiliation Zip: Not reported
Affiliation Phone: ,

Affiliation Type Desc: Facility Mailing Address
Entity Name: Mailing Address
Entity Title: Not reported
Affiliation Address: 865 E H ST
Affiliation City: CHULA VISTA
Affiliation State: CA
Affiliation Country: Not reported
Affiliation Zip: 91910
Affiliation Phone: ,

Affiliation Type Desc: Environmental Contact
Entity Name: Ameer Alnashi
Entity Title: Not reported
Affiliation Address: 865 E H ST
Affiliation City: CHULA VISTA
Affiliation State: CA
Affiliation Country: Not reported
Affiliation Zip: 91910
Affiliation Phone: ,

Affiliation Type Desc: Operator
Entity Name: Goodwill Industries of San Diego County, Inc.
Entity Title: Not reported
Affiliation Address: Not reported
Affiliation City: Not reported
Affiliation State: Not reported
Affiliation Country: Not reported
Affiliation Zip: Not reported
Affiliation Phone: (619) 942-4579,

HWTS:
Name: GOODWILL INDUSTRIES OF SAN DIEGO COUNTY
Address: 865 E H ST
Address 2: Not reported
City,State,Zip: CHULA VISTA, CA 91910
EPA ID: CAL000449086
Inactive Date: Not reported

GOODWILL INDUSTRIES OF SAN DIEGO COUNTY (Continued) **S125545667**

Create Date:	09/19/2019
Last Act Date:	Not reported
Mailing Name:	Not reported
Mailing Address:	3663 ROSECRANS ST
Mailing Address 2:	Not reported
Mailing City,State,Zip:	SAN DIEGO, CA 921103226
Owner Name:	GOODWILL INDUSTRIES OF SAN DIEGO CO
Owner Address:	3663 ROSECRANS ST
Owner Address 2:	Not reported
Owner City,State,Zip:	SAN DIEGO, CA 921103226
Contact Name:	AMEER ALNASHI
Contact Address:	5232 LOVELOCK STREET
Contact Address 2:	Not reported
City,State,Zip:	SAN DIEGO, CA 92110
Facility Status:	Active
Facility Type:	PERMANENT
Category:	STATE
Latitude:	32.636304
Longitude:	-117.0252585

NAICS:

EPA ID:	CAL000449086
Create Date:	2019-09-19 15:06:01.730
NAICS Code:	624310
NAICS Description:	Vocational Rehabilitation Services
Issued EPA ID Date:	2019-09-19 15:06:01.71300
Inactive Date:	Not reported
Facility Name:	GOODWILL INDUSTRIES OF SAN DIEGO COUNTY
Facility Address:	865 E H ST
Facility Address 2:	Not reported
Facility City:	CHULA VISTA
Facility County:	Not reported
Facility State:	CA
Facility Zip:	91910

AZ344 **FRESH & EASY NEIGBORHOOD MARKET STORE #1020** **HAZNET** **S123628181**
East **865 E H ST** **HWTS** **N/A**
1/8-1/4 **CHULA VISTA, CA 91910**
0.249 mi.
1314 ft. **Site 6 of 7 in cluster AZ**

Actual:
331 ft.

Focus Map:
4

HAZNET:

Name:	FRESH & EASY NEIGBORHOOD MARKET STORE #1020
Address:	865 E H ST
Address 2:	Not reported
City,State,Zip:	CHULA VISTA, CA 91910
Contact:	THOMAS JANTZEN
Telephone:	3106477216
Mailing Name:	Not reported
Mailing Address:	2120 PARK PL STE 300
Year:	2012
Gepaid:	CAL000367696
TSD EPA ID:	INR000110197
CA Waste Code:	561 - Detergent waste chemicals
Disposal Method:	-
Tons:	0.0025

FRESH & EASY NEIGBORHOOD MARKET STORE #1020 (Continued) **S123628181**

Additional Info:

Year:	2012
Gen EPA ID:	CAL000367696
Shipment Date:	20120619
Creation Date:	6/5/2013 22:15:06
Receipt Date:	20120709
Manifest ID:	005421663FLE
Trans EPA ID:	MNS000110924
Trans Name:	STERICYCLE SPECIALTY WASTE SOLUTIONS INC
Trans 2 EPA ID:	OKD981588791
Trans 2 Name:	TRIAD TRANSPORT INC
TSDF EPA ID:	INR000110197
Trans Name:	STERICYCLE INC
TSDF Alt EPA ID:	Not reported
TSDF Alt Name:	Not reported
Waste Code Description:	561 - Not reported
RCRA Code:	Not reported
Meth Code:	- Not reported
Quantity Tons:	0.0025
Waste Quantity:	5
Quantity Unit:	P
Additional Code 1:	Not reported
Additional Code 2:	Not reported
Additional Code 3:	Not reported
Additional Code 4:	Not reported
Additional Code 5:	Not reported

HWTS:

Name:	FRESH & EASY NEIGBORHOOD MARKET STORE #1020
Address:	865 E H ST
Address 2:	Not reported
City,State,Zip:	CHULA VISTA, CA 91910
EPA ID:	CAL000367696
Inactive Date:	06/30/2014
Create Date:	09/21/2011
Last Act Date:	Not reported
Mailing Name:	Not reported
Mailing Address:	2120 PARK PL STE 200
Mailing Address 2:	Not reported
Mailing City,State,Zip:	EL SEGUNDO, CA 902450000
Owner Name:	FRESH &EASY NEIGHBORHOOD MARKET INC
Owner Address:	2120 PARK PL STE 200
Owner Address 2:	Not reported
Owner City,State,Zip:	EL SEGUNDO, CA 902450000
Contact Name:	SAUL FLOREZ
Contact Address:	2120 PARK PL STE 200
Contact Address 2:	Not reported
City,State,Zip:	EL SEGUNDO, CA 90245
Facility Status:	Inactive
Facility Type:	PERMANENT
Category:	STATE
Latitude:	32.63622
Longitude:	-117.02512

NAICS:

EPA ID:	CAL000367696

FRESH & EASY NEIGBORHOOD MARKET STORE #1020 (Continued) **S123628181**

Create Date:	2011-09-21 14:59:05.517
NAICS Code:	45291
NAICS Description:	Warehouse Clubs and Superstores
Issued EPA ID Date:	2011-09-21 14:59:05.50000
Inactive Date:	2014-06-30 00:00:00
Facility Name:	FRESH & EASY NEIGBORHOOD MARKET STORE #1020
Facility Address:	865 E H ST
Facility Address 2:	Not reported
Facility City:	CHULA VISTA
Facility County:	Not reported
Facility State:	CA
Facility Zip:	91910

AZ345 **GOODWILL INDUSTRIES OF SAN DIEGO COUNTY** **ECHO** **1025935397**
East **865 E H ST** **N/A**
1/8-1/4 **CHULA VISTA, CA 91910**
0.249 mi.
1314 ft. **Site 7 of 7 in cluster AZ**

Actual:
331 ft.

Focus Map:
4

ECHO:

Envid:	1025935397
Registry ID:	110070632836
DFR URL:	http://echo.epa.gov/detailed-facility-report?fid=110070632836
Name:	GOODWILL INDUSTRIES OF SAN DIEGO COUNTY
Address:	865 E H ST
City,State,Zip:	CHULA VISTA, CA 91910

Count: 107 records

ORPHAN SUMMARY

City	EDR ID	Site Name	Site Address	Zip	Database(s)
BONITA	1027040728	MARIA RILEY	3736 ALTA LOMA DRIVE	91902	FINDS
BONITA	1027001537	MARC HANSEN	3712 BONITA CANYON ROAD	91902	FINDS
BONITA	1027047704	CORY, FAYE	3649 BONITA VERDE DR	91902	FINDS
BONITA	1027043345	JOYCE WORCHESEK	3106 CASA BONITA DR	91902	FINDS
BONITA	S126216458	SAN DIEGO FIL AM SDA CHURCH	3602 BONITA ROAD	91902	NPDES
BONITA	S121675963	SPRING VALLEY OUTFALL SEWER MANHOLES 35 37 REPLACEMENT	E ALTA LOMA DR N OF SEETWATER RIVER	91902	CIWQS
BONITA	S121628112	CENTRAL AVENUE WETLAND MITIGATION PROJECT	BONITA RD & ANDORRA WY	91902	CIWQS
BONITA	S121616916	5400 BLK BONITA RD	5400 BLK BONITA RD	91902	CIWQS
BONITA	S121675961	SPRING VALLEY OUFALL SEWER MANHOLES 37 TO 39 REPLACEMENT	EQUITATION LANE WEST OF PLAZA BONITA ROAD		CIWQS
BONITA	S121678328	SWEETWATER LOOP TRAIL	E SIDE OF SWEETWATER RD SE OF QUARRY RD NEAR SR 125	91902	CIWQS
BONITA	S121675962	SPRING VALLEY OUTFALL SEWER MANHOLES 31 TO 35 REHABILITATION	W OF WILLOW ST N OF BONITA RD	91902	CIWQS
BONTIA	S100277074		3539 ALTA LOMA DRIVE	91902	CHMIRS
CHULA VISTA	S124666792	KRISTA BARLOW	250 POINT BONITA GLEN ROAD	91910	HWTS
CHULA VISTA	S127511173	ACME BAG COMPANY, INC.	1031 BAY BLVD J & I	91911	San Diego Co. HMMD
CHULA VISTA	S123406599	GOODRICH CORP. DBA ROHR INC	H (FOOT OF) ST	91910	San Diego Co. HMMD
CHULA VISTA	S108407200	RANCHO DEL REY EMPLOYMENT PARK	TIERRA DEL REY	91910	SAN DIEGO CO. SAM
CHULA VISTA	1014950453	SAN DIEGO GAS AND ELECTRIC-SWEETWATER MARSH	SWEETWATER MARSH NORTH OF E ST	91910	RCRA-LQG
CHULA VISTA	92120735		H STREET		ERNS
CHULA VISTA	2012034301		J STREET MARINA		ERNS
CHULA VISTA	S106931541	ROHR INDUSTRIES INC	H ST (FOOT OF)	91910	SWEEPS UST
CHULA VISTA	S114001022		LAUNCH RAMP - J STREET PARK - 1001 MARINA WAY	91910	CHMIRS
CHULA VISTA	S110421849		EAST H ST. AND 805 FREEWAY	91910	CHMIRS
CHULA VISTA	S105630376		FOOT OF "H" ST (ROHR CO INC)		CHMIRS
CHULA VISTA	S105673817		1045 BARD BLVD & H ST.		CHMIRS
CHULA VISTA	S117331386		BROADWAY X H, NORTH WEST CORNER		CHMIRS
CHULA VISTA	S109047092		I-125 OVERPASS SB AT" H" ST		CHMIRS
CHULA VISTA	S109044251		J ST. / BAY OF CHULA VISTA / CHULA VISTA HARBOR		CHMIRS
CHULA VISTA	S111756241		J ST PARK, 1001 MARINA WAY		CHMIRS
CHULA VISTA	S111758774		NEAR J STREET PIER WEST SIDE OF PIER, 20 METERS DOWN.		CHMIRS
CHULA VISTA	S124450548		EAST J STREET AND VAQUERO ST		CHMIRS
CHULA VISTA	S112829007		N/B 5 AT J ST.		CHMIRS
CHULA VISTA	S123296117		SB I-805 NORTH OF BONITA	91910	CHMIRS
CHULA VISTA	S111756482		4068 BONITA RD	91910	CHMIRS
CHULA VISTA	S105667302		BONITA PLAZA RD AND BONITA RD NEAR I805		CHMIRS
CHULA VISTA	S105645776		SWEETWATER CHANNEL, SAN DIEGO BAY		CHMIRS
CHULA VISTA	S109047956		SWEETWATER MARSH AT GUNPOWDER POINT DRIVE		CHMIRS
CHULA VISTA	1024797372	TK AUTO REPAIR	1137 BROADWAY SUITE G & H	91911	RCRA NonGen / NLR
CHULA VISTA	1009522173	ROHR INDUSTRIES, INC	FOOT OF H ST	91910	FTTS, HIST FTTS
CHULA VISTA	1024661810	TK AUTO REPAIR	1137 BROADWAY SUITE G & H	91911	FINDS, ECHO

Count: 107 records

ORPHAN SUMMARY

City	EDR ID	Site Name	Site Address	Zip	Database(s)
CHULA VISTA	1026999335	JOHN MASCHKA	1553 LOMA CT	91911	FINDS
CHULA VISTA	1027063868	CYCLE TIRE DEPOT INC	2446 MAIN ST STE J	91911	FINDS
CHULA VISTA	1023265603	ROHRNA INC	FOOT OF 'H' ST	91910	FINDS
CHULA VISTA	1023254054	ROHR INDUSTRIES INC	NONE H ST	91910	FINDS
CHULA VISTA	1023692609	ROHR INC A COLLINS AEROSPACE COMPANY	FOOT OF H ST	91910	FINDS, ECHO
CHULA VISTA	1026998929	MIRIAM ONTIVEROS GONZALEZ	163 CAMINO ENTRADA	91910	FINDS
CHULA VISTA	1026997843	VASDHCS CHULA VISTA CLINIC	353 H ST	91910	FINDS
CHULA VISTA	1023308878	GOODRICH AEROSTRUCTURES - ROHR INDUSTRIES INC	NONE H ST	91910	FINDS
CHULA VISTA	1027039409	KELLOGG ELEMENTARY SCHOOL	84 EAST J STREET	91910	FINDS
CHULA VISTA	1026995907	SAN YSIDRO INVESTMENT COMPANY, INC.	885 E. H STREET, SUITE 'A'	91910	FINDS
CHULA VISTA	1027050910	LAMISE DEIRANIEH	655 H ST.	91910	FINDS
CHULA VISTA	1027063516	PSIP WOHL BAY BOULEVARD LLC	795 H ST	91910	FINDS
CHULA VISTA	1023225799	RANCHO DEL REY EMPLOYMENT PARK	NONE TIERRA DEL REY	91910	FINDS
CHULA VISTA	1027049951	MICHAEL DUBOIS	1184 E. J STREET	91910	FINDS
CHULA VISTA	1027053646	OLIVIA BELTRAM	1027 CALMA DRIVE	91910	FINDS
CHULA VISTA	1023283448	SWEETWATER RIVER CROSSING DWT	BONITA RD	91910	FINDS
CHULA VISTA	1023358575	VACANT LOT	NONE E ST & BONITA RD	91910	FINDS
CHULA VISTA	1027053873	RICHA SHRESTHA	6 E. BONITA RD	91910	FINDS
CHULA VISTA	1027042760	PATRICK TURPIN	1386 TIERRA BONITA PL	91910	FINDS
CHULA VISTA	1023696344	WILLOW STREET BRIDGE REPLACEMENT PHASE I AND II	WILLOW STREET OVER SWEETWATER RIVER	91902	FINDS, ECHO
CHULA VISTA	1015878130	SAN DIEGO GAS AND ELECTRIC-SWEETWATER MARSH	SWEETWATER MARSH NORTH OF E ST	91910	FINDS, ECHO
CHULA VISTA	S106839053	SDG&E	H STREET & TIDELANDS		EMI
CHULA VISTA	S123768115	CARRILLOS TRUCK REPAIR	2640 FIBER ST STE H	91911	HAZNET, HWTS
CHULA VISTA	S112970511	CANON PACIFIC SERVICES INC	ON H ST, BETWEEN HILLTOP ST & HWY 805	91910	HAZNET, HWTS
CHULA VISTA	S117699317	EAST H STREET PA SEO DEL REY	EAST H STREET PA SEO DEL REY	91910	NPDES, CIWQS
CHULA VISTA	S119084182	BIKE LANES ALONG EAST H STREET	EAST H STREET	91910	NPDES
CHULA VISTA	S117696225	BROADWAY H STREET	BROADWAY H STREET	91910	NPDES, CIWQS
CHULA VISTA	S117701843	HIDDEN TRAILS	BETWEEN DENNERY RD & OTAY MESA	91910	NPDES, CIWQS
CHULA VISTA	S117708634	RANCHO DEL REY PKWY & DUORO DR	RANCHO DEL REY PKWY & DUORO DR	91910	NPDES, CIWQS
CHULA VISTA	S117708635	RANCHO DEL REY PKWY&AYAMONTE	RANCHO DEL REY PKWY&AYAMONTE	91910	NPDES, CIWQS
CHULA VISTA	S117699316	EAST H STREET & PASEO RANCHERO	EAST H STREET & PASEO RANCHERO	91910	NPDES, CIWQS
CHULA VISTA	S117699315	EAST H STREET & PASEO DEL REY	EAST H STREET & PASEO DEL REY	91910	NPDES, CIWQS
CHULA VISTA	S126215069	L DITCH HABITAT REPLACEMENT PROJ	SW END OF SWEETWATER CHANNEL	91910	NPDES
CHULA VISTA	S121635707	EAST H ST & PASEO RANCHERO	EAST H ST & PASEO RANCHERO	91911	CIWQS
CHULA VISTA	S121666663	RANCHO DEL REY SPA II CANYON	TERRA NOVA DR AND RANCHO DEL R	91911	CIWQS
CHULA VISTA	S121653623	MAR DEL SOL III & VIENTO	E PALOMAR AND PASEO LADERA	91911	CIWQS
CHULA VISTA	S121679463	TERRA NOVA DRIVE RANCHO PRKWY	TERRA NOVA DRIVE RANCHO PRKWY	91910	CIWQS
CHULA VISTA	S121666658	RANCHO DEL REY PARKWAY	RANCHO DEL REY PARKWAY	91910	CIWQS
CHULA VISTA	S121666662	RANCHO DEL REY PKWY BAYONA	RANCHO DEL REY PKWY BAYONA	91910	CIWQS
CHULA VISTA	S121680001	THIRD AVE AT J STREET	THIRD AVE AT J STREET	91910	CIWQS
CHULA VISTA	S121635422	E H ST TO I 805 RAMP WIDENING	E H ST TO I 805 ON RAMP	91910	CIWQS
CHULA VISTA	S121666659	RANCHO DEL REY PKWY & PASEO	RANCHO DEL REY PKWY AND PASEO	91910	CIWQS
CHULA VISTA	S121666660	RANCHO DEL REY PKWY ABETO DR	RANCHO DEL REY PKWY ABETO DR	91910	CIWQS
CHULA VISTA	S121635724	EAST J ST	EAST J ST	91910	CIWQS

Count: 107 records

ORPHAN SUMMARY

City	EDR ID	Site Name	Site Address	Zip	Database(s)
CHULA VISTA	S121635708	EAST H ST N SIDE WIDENING	EAST H ST NEAR HIDDEN VISTA DR	91910	CIWQS
CHULA VISTA	S121642652	H ST RECONSTRUCTION	H ST BW BROADWAY & I-5	91910	CIWQS
CHULA VISTA	S121666661	RANCHO DEL REY PKWY AYAMONTE	RANCHO DEL REY PKWY AYAMONTE	91910	CIWQS
CHULA VISTA	S121640508	GATEWAY CHULA VISTA	H ST AND THIRD AVE		CIWQS
CHULA VISTA	S121678335	SWEETWATER RIVER CROSSING DWT	BONITA RD		CIWQS
CHULA VISTA	S121678329	SWEETWATER MARSH HABITAT ENHANCEMENT PR	SWEETWATER MARSH UNIT	91910	CIWQS
CHULA VISTA	S121649071	L-DITCH HABITAT REPLACEMENT PROJECT	SOUTHWESTERN END OF SWEETWATER CHANNEL/NO PHYSICAL ADDRESS	91910	CIWQS
CHULA VISTA	S121674070	SILVERGATE LATTICE STEEL BRIDGE STRUCTURE REMOVAL	SOUTH BAY POWER PLANT SWITCHYARD & SWEETWATER RIVER	91910	CIWQS
CHULA VISTA	S128629686	OTAY MESA HIGH SCHOO	OTAY MESA ROAD/CALIENTE ROAD/AIRWAY ROAD	91911	CERS
CHULA VISTA	S128630320	SUNBOW ELEMENTARY SC	EAST PALOMAR STREET/PASEO LADERA	91910	CERS
SAN DIEGO	S124659390	PACIFIC BELL TELEPHONE CO DBA AT&T CA	MANHOLE 50 FEET SOUTH J STREET	91911	HWTS
SAN DIEGO	1023264952	SOUTH EFF OUTFALL CONNEC DEWAT	POINT LOMA WWTP	91911	FINDS
SAN DIEGO	S121661217	OTAY LAKES & OTAY MESA	OTAY LAKES & OTAY MESA	91911	CIWQS
SAN DIEGO COUNTY	2008892341		POINT LOMA		ERNS
SAN DIEGO COUNTY	2019257405		NORTH SIDE OF POINT LOMA		ERNS
SAN DIEGO COUNTY	2000537720		OCEAN SIDE CITY		ERNS
SAN DIEGO COUNTY	8863273		CITY DOCK		ERNS
SAN DIEGO COUNTY	S107526663		10.5 MI MARKER/PAST MESA GRANDE RD		CDL
SAN DIEGO COUNTY	S105630409		PT. LOMA, SAN DIEGO		CHMIRS
SAN DIEGO COUNTY	S105632361		POINT LOMA NAVAL SUBMARINE BASE		CHMIRS
SAN DIEGO COUNTY	S105630714		INTERCHANGE 805 AND OFF RUMP TO CLARMONT MESA BLVD		CHMIRS
SAN DIEGO COUNTY	1023240951	LOOP ROAD CG 4530	INTERSECTION OF ALTA ROAD AND OTAY MESA ROAD		FINDS
SPRING VALLEY	S106392887		SWEETWATER RESERVOIR - ROBERT A PURDUE WATER TREATMENT PLANT, 100 LAKEVIEW AVE	91910	CHMIRS
SPRING VALLEY	S112874950	COUNTY OF SAN DIEGO/PARKS & REC	3131 BONITA RD	91902	HAZNET, HWTS

GOVERNMENT RECORDS SEARCHED / DATA CURRENCY TRACKING

To maintain currency of the following federal and state databases, EDR contacts the appropriate governmental agency on a monthly or quarterly basis, as required.

Number of Days to Update: Provides confirmation that EDR is reporting records that have been updated within 90 days from the date the government agency made the information available to the public.

STANDARD ENVIRONMENTAL RECORDS

Lists of Federal NPL (Superfund) sites

NPL: National Priority List

National Priorities List (Superfund). The NPL is a subset of CERCLIS and identifies over 1,200 sites for priority cleanup under the Superfund Program. NPL sites may encompass relatively large areas. As such, EDR provides polygon coverage for over 1,000 NPL site boundaries produced by EPA's Environmental Photographic Interpretation Center (EPIC) and regional EPA offices.

Date of Government Version: 04/27/2022
Date Data Arrived at EDR: 05/05/2022
Date Made Active in Reports: 05/31/2022
Number of Days to Update: 26

Source: EPA
Telephone: N/A
Last EDR Contact: 07/01/2022
Next Scheduled EDR Contact: 10/10/2022
Data Release Frequency: Quarterly

NPL Site Boundaries

Sources:

EPA's Environmental Photographic Interpretation Center (EPIC)
Telephone: 202-564-7333

EPA Region 1
Telephone 617-918-1143

EPA Region 6
Telephone: 214-655-6659

EPA Region 3
Telephone 215-814-5418

EPA Region 7
Telephone: 913-551-7247

EPA Region 4
Telephone 404-562-8033

EPA Region 8
Telephone: 303-312-6774

EPA Region 5
Telephone 312-886-6686

EPA Region 9
Telephone: 415-947-4246

EPA Region 10
Telephone 206-553-8665

Proposed NPL: Proposed National Priority List Sites

A site that has been proposed for listing on the National Priorities List through the issuance of a proposed rule in the Federal Register. EPA then accepts public comments on the site, responds to the comments, and places on the NPL those sites that continue to meet the requirements for listing.

Date of Government Version: 04/27/2022
Date Data Arrived at EDR: 05/05/2022
Date Made Active in Reports: 05/31/2022
Number of Days to Update: 26

Source: EPA
Telephone: N/A
Last EDR Contact: 07/01/2022
Next Scheduled EDR Contact: 10/10/2022
Data Release Frequency: Quarterly

NPL LIENS: Federal Superfund Liens

Federal Superfund Liens. Under the authority granted the USEPA by CERCLA of 1980, the USEPA has the authority to file liens against real property in order to recover remedial action expenditures or when the property owner received notification of potential liability. USEPA compiles a listing of filed notices of Superfund Liens.

Date of Government Version: 10/15/1991
Date Data Arrived at EDR: 02/02/1994
Date Made Active in Reports: 03/30/1994
Number of Days to Update: 56

Source: EPA
Telephone: 202-564-4267
Last EDR Contact: 08/15/2011
Next Scheduled EDR Contact: 11/28/2011
Data Release Frequency: No Update Planned

Lists of Federal Delisted NPL sites

Delisted NPL: National Priority List Deletions

The National Oil and Hazardous Substances Pollution Contingency Plan (NCP) establishes the criteria that the EPA uses to delete sites from the NPL. In accordance with 40 CFR 300.425.(e), sites may be deleted from the NPL where no further response is appropriate.

Date of Government Version: 04/27/2022
Date Data Arrived at EDR: 05/05/2022
Date Made Active in Reports: 05/31/2022
Number of Days to Update: 26

Source: EPA
Telephone: N/A
Last EDR Contact: 07/01/2022
Next Scheduled EDR Contact: 10/10/2022
Data Release Frequency: Quarterly

Lists of Federal sites subject to CERCLA removals and CERCLA orders

FEDERAL FACILITY: Federal Facility Site Information listing

A listing of National Priority List (NPL) and Base Realignment and Closure (BRAC) sites found in the Comprehensive Environmental Response, Compensation and Liability Information System (CERCLIS) Database where EPA Federal Facilities Restoration and Reuse Office is involved in cleanup activities.

Date of Government Version: 05/25/2021
Date Data Arrived at EDR: 06/24/2021
Date Made Active in Reports: 09/20/2021
Number of Days to Update: 88

Source: Environmental Protection Agency
Telephone: 703-603-8704
Last EDR Contact: 06/27/2022
Next Scheduled EDR Contact: 10/10/2022
Data Release Frequency: Varies

SEMS: Superfund Enterprise Management System

SEMS (Superfund Enterprise Management System) tracks hazardous waste sites, potentially hazardous waste sites, and remedial activities performed in support of EPA's Superfund Program across the United States. The list was formerly know as CERCLIS, renamed to SEMS by the EPA in 2015. The list contains data on potentially hazardous waste sites that have been reported to the USEPA by states, municipalities, private companies and private persons, pursuant to Section 103 of the Comprehensive Environmental Response, Compensation, and Liability Act (CERCLA). This dataset also contains sites which are either proposed to or on the National Priorities List (NPL) and the sites which are in the screening and assessment phase for possible inclusion on the NPL.

Date of Government Version: 04/27/2022
Date Data Arrived at EDR: 05/05/2022
Date Made Active in Reports: 05/31/2022
Number of Days to Update: 26

Source: EPA
Telephone: 800-424-9346
Last EDR Contact: 07/01/2022
Next Scheduled EDR Contact: 10/24/2022
Data Release Frequency: Quarterly

Lists of Federal CERCLA sites with NFRAP

SEMS-ARCHIVE: Superfund Enterprise Management System Archive

SEMS-ARCHIVE (Superfund Enterprise Management System Archive) tracks sites that have no further interest under the Federal Superfund Program based on available information. The list was formerly known as the CERCLIS-NFRAP, renamed to SEMS ARCHIVE by the EPA in 2015. EPA may perform a minimal level of assessment work at a site while it is archived if site conditions change and/or new information becomes available. Archived sites have been removed and archived from the inventory of SEMS sites. Archived status indicates that, to the best of EPA's knowledge, assessment at a site has been completed and that EPA has determined no further steps will be taken to list the site on the National Priorities List (NPL), unless information indicates this decision was not appropriate or other considerations require a recommendation for listing at a later time. The decision does not necessarily mean that there is no hazard associated with a given site; it only means that. based upon available information, the location is not judged to be potential NPL site.

Date of Government Version: 04/27/2022
Date Data Arrived at EDR: 05/05/2022
Date Made Active in Reports: 05/31/2022
Number of Days to Update: 26

Source: EPA
Telephone: 800-424-9346
Last EDR Contact: 07/01/2022
Next Scheduled EDR Contact: 10/24/2022
Data Release Frequency: Quarterly

Lists of Federal RCRA facilities undergoing Corrective Action

CORRACTS: Corrective Action Report

CORRACTS identifies hazardous waste handlers with RCRA corrective action activity.

Date of Government Version: 06/20/2022
Date Data Arrived at EDR: 06/21/2022
Date Made Active in Reports: 06/28/2022
Number of Days to Update: 7

Source: EPA
Telephone: 800-424-9346
Last EDR Contact: 06/21/2022
Next Scheduled EDR Contact: 10/03/2022
Data Release Frequency: Quarterly

Lists of Federal RCRA TSD facilities

RCRA-TSDF: RCRA - Treatment, Storage and Disposal

RCRAInfo is EPA's comprehensive information system, providing access to data supporting the Resource Conservation and Recovery Act (RCRA) of 1976 and the Hazardous and Solid Waste Amendments (HSWA) of 1984. The database includes selective information on sites which generate, transport, store, treat and/or dispose of hazardous waste as defined by the Resource Conservation and Recovery Act (RCRA). Transporters are individuals or entities that move hazardous waste from the generator offsite to a facility that can recycle, treat, store, or dispose of the waste. TSDFs treat, store, or dispose of the waste.

Date of Government Version: 06/20/2022
Date Data Arrived at EDR: 06/21/2022
Date Made Active in Reports: 06/28/2022
Number of Days to Update: 7

Source: Environmental Protection Agency
Telephone: (415) 495-8895
Last EDR Contact: 06/21/2022
Next Scheduled EDR Contact: 10/03/2022
Data Release Frequency: Quarterly

Lists of Federal RCRA generators

RCRA-LQG: RCRA - Large Quantity Generators

RCRAInfo is EPA's comprehensive information system, providing access to data supporting the Resource Conservation and Recovery Act (RCRA) of 1976 and the Hazardous and Solid Waste Amendments (HSWA) of 1984. The database includes selective information on sites which generate, transport, store, treat and/or dispose of hazardous waste as defined by the Resource Conservation and Recovery Act (RCRA). Large quantity generators (LQGs) generate over 1,000 kilograms (kg) of hazardous waste, or over 1 kg of acutely hazardous waste per month.

Date of Government Version: 06/20/2022
Date Data Arrived at EDR: 06/21/2022
Date Made Active in Reports: 06/28/2022
Number of Days to Update: 7

Source: Environmental Protection Agency
Telephone: (415) 495-8895
Last EDR Contact: 06/21/2022
Next Scheduled EDR Contact: 10/03/2022
Data Release Frequency: Quarterly

RCRA-SQG: RCRA - Small Quantity Generators

RCRAInfo is EPA's comprehensive information system, providing access to data supporting the Resource Conservation and Recovery Act (RCRA) of 1976 and the Hazardous and Solid Waste Amendments (HSWA) of 1984. The database includes selective information on sites which generate, transport, store, treat and/or dispose of hazardous waste as defined by the Resource Conservation and Recovery Act (RCRA). Small quantity generators (SQGs) generate between 100 kg and 1,000 kg of hazardous waste per month.

Date of Government Version: 06/20/2022
Date Data Arrived at EDR: 06/21/2022
Date Made Active in Reports: 06/28/2022
Number of Days to Update: 7

Source: Environmental Protection Agency
Telephone: (415) 495-8895
Last EDR Contact: 06/21/2022
Next Scheduled EDR Contact: 10/03/2022
Data Release Frequency: Quarterly

RCRA-VSQG: RCRA - Very Small Quantity Generators (Formerly Conditionally Exempt Small Quantity Generators)

RCRAInfo is EPA's comprehensive information system, providing access to data supporting the Resource Conservation and Recovery Act (RCRA) of 1976 and the Hazardous and Solid Waste Amendments (HSWA) of 1984. The database includes selective information on sites which generate, transport, store, treat and/or dispose of hazardous waste as defined by the Resource Conservation and Recovery Act (RCRA). Very small quantity generators (VSQGs) generate less than 100 kg of hazardous waste, or less than 1 kg of acutely hazardous waste per month.

Date of Government Version: 06/20/2022
Date Data Arrived at EDR: 06/21/2022
Date Made Active in Reports: 06/28/2022
Number of Days to Update: 7

Source: Environmental Protection Agency
Telephone: (415) 495-8895
Last EDR Contact: 06/21/2022
Next Scheduled EDR Contact: 10/03/2022
Data Release Frequency: Quarterly

Federal institutional controls / engineering controls registries

LUCIS: Land Use Control Information System

LUCIS contains records of land use control information pertaining to the former Navy Base Realignment and Closure properties.

Date of Government Version: 02/08/2022
Date Data Arrived at EDR: 02/11/2022
Date Made Active in Reports: 05/10/2022
Number of Days to Update: 88

Source: Department of the Navy
Telephone: 843-820-7326
Last EDR Contact: 05/05/2022
Next Scheduled EDR Contact: 08/22/2022
Data Release Frequency: Varies

US ENG CONTROLS: Engineering Controls Sites List

A listing of sites with engineering controls in place. Engineering controls include various forms of caps, building foundations, liners, and treatment methods to create pathway elimination for regulated substances to enter environmental media or effect human health.

Date of Government Version: 02/21/2022
Date Data Arrived at EDR: 02/23/2022
Date Made Active in Reports: 05/24/2022
Number of Days to Update: 90

Source: Environmental Protection Agency
Telephone: 703-603-0695
Last EDR Contact: 05/24/2022
Next Scheduled EDR Contact: 09/05/2022
Data Release Frequency: Varies

US INST CONTROLS: Institutional Controls Sites List

A listing of sites with institutional controls in place. Institutional controls include administrative measures, such as groundwater use restrictions, construction restrictions, property use restrictions, and post remediation care requirements intended to prevent exposure to contaminants remaining on site. Deed restrictions are generally required as part of the institutional controls.

Date of Government Version: 02/21/2022
Date Data Arrived at EDR: 02/23/2022
Date Made Active in Reports: 05/24/2022
Number of Days to Update: 90

Source: Environmental Protection Agency
Telephone: 703-603-0695
Last EDR Contact: 05/04/2022
Next Scheduled EDR Contact: 09/05/2022
Data Release Frequency: Varies

Federal ERNS list

ERNS: Emergency Response Notification System

Emergency Response Notification System. ERNS records and stores information on reported releases of oil and hazardous substances.

Date of Government Version: 06/14/2022
Date Data Arrived at EDR: 06/15/2022
Date Made Active in Reports: 06/21/2022
Number of Days to Update: 6

Source: National Response Center, United States Coast Guard
Telephone: 202-267-2180
Last EDR Contact: 06/15/2022
Next Scheduled EDR Contact: 10/03/2022
Data Release Frequency: Quarterly

Lists of state- and tribal (Superfund) equivalent sites

RESPONSE: State Response Sites

Identifies confirmed release sites where DTSC is involved in remediation, either in a lead or oversight capacity. These confirmed release sites are generally high-priority and high potential risk.

Date of Government Version: 04/25/2022
Date Data Arrived at EDR: 04/26/2022
Date Made Active in Reports: 07/15/2022
Number of Days to Update: 80

Source: Department of Toxic Substances Control
Telephone: 916-323-3400
Last EDR Contact: 04/26/2022
Next Scheduled EDR Contact: 08/08/2022
Data Release Frequency: Quarterly

Lists of state- and tribal hazardous waste facilities

ENVIROSTOR: EnviroStor Database

The Department of Toxic Substances Control's (DTSC's) Site Mitigation and Brownfields Reuse Program's (SMBRP's) EnviroStor database identifes sites that have known contamination or sites for which there may be reasons to investigate further. The database includes the following site types: Federal Superfund sites (National Priorities List (NPL)); State Response, including Military Facilities and State Superfund; Voluntary Cleanup; and School sites. EnviroStor provides similar information to the information that was available in CalSites, and provides additional site information, including, but not limited to, identification of formerly-contaminated properties that have been released for reuse, properties where environmental deed restrictions have been recorded to prevent inappropriate land uses, and risk characterization information that is used to assess potential impacts to public health and the environment at contaminated sites.

Date of Government Version: 04/25/2022
Date Data Arrived at EDR: 04/26/2022
Date Made Active in Reports: 07/15/2022
Number of Days to Update: 80

Source: Department of Toxic Substances Control
Telephone: 916-323-3400
Last EDR Contact: 04/26/2022
Next Scheduled EDR Contact: 08/08/2022
Data Release Frequency: Quarterly

Lists of state and tribal landfills and solid waste disposal facilities

SWF/LF (SWIS): Solid Waste Information System

Active, Closed and Inactive Landfills. SWF/LF records typically contain an inve ntory of solid waste disposal facilities or landfills. These may be active or i nactive facilities or open dumps that failed to meet RCRA Section 4004 criteria for solid waste landfills or disposal sites.

Date of Government Version: 02/07/2022
Date Data Arrived at EDR: 02/08/2022
Date Made Active in Reports: 05/05/2022
Number of Days to Update: 86

Source: Department of Resources Recycling and Recovery
Telephone: 916-341-6320
Last EDR Contact: 05/09/2022
Next Scheduled EDR Contact: 08/22/2022
Data Release Frequency: Quarterly

Lists of state and tribal leaking storage tanks

LUST REG 3: Leaking Underground Storage Tank Database
Leaking Underground Storage Tank locations. Monterey, San Benito, San Luis Obispo, Santa Barbara, Santa Cruz counties.

Date of Government Version: 05/19/2003
Date Data Arrived at EDR: 05/19/2003
Date Made Active in Reports: 06/02/2003
Number of Days to Update: 14

Source: California Regional Water Quality Control Board Central Coast Region (3)
Telephone: 805-542-4786
Last EDR Contact: 07/18/2011
Next Scheduled EDR Contact: 10/31/2011
Data Release Frequency: No Update Planned

LUST REG 4: Underground Storage Tank Leak List
Los Angeles, Ventura counties. For more current information, please refer to the State Water Resources Control Board's LUST database.

Date of Government Version: 09/07/2004
Date Data Arrived at EDR: 09/07/2004
Date Made Active in Reports: 10/12/2004
Number of Days to Update: 35

Source: California Regional Water Quality Control Board Los Angeles Region (4)
Telephone: 213-576-6710
Last EDR Contact: 09/06/2011
Next Scheduled EDR Contact: 12/19/2011
Data Release Frequency: No Update Planned

LUST REG 6L: Leaking Underground Storage Tank Case Listing
For more current information, please refer to the State Water Resources Control Board's LUST database.

Date of Government Version: 09/09/2003
Date Data Arrived at EDR: 09/10/2003
Date Made Active in Reports: 10/07/2003
Number of Days to Update: 27

Source: California Regional Water Quality Control Board Lahontan Region (6)
Telephone: 530-542-5572
Last EDR Contact: 09/12/2011
Next Scheduled EDR Contact: 12/26/2011
Data Release Frequency: No Update Planned

LUST REG 7: Leaking Underground Storage Tank Case Listing
Leaking Underground Storage Tank locations. Imperial, Riverside, San Diego, Santa Barbara counties.

Date of Government Version: 02/26/2004
Date Data Arrived at EDR: 02/26/2004
Date Made Active in Reports: 03/24/2004
Number of Days to Update: 27

Source: California Regional Water Quality Control Board Colorado River Basin Region (7)
Telephone: 760-776-8943
Last EDR Contact: 08/01/2011
Next Scheduled EDR Contact: 11/14/2011
Data Release Frequency: No Update Planned

LUST REG 8: Leaking Underground Storage Tanks
California Regional Water Quality Control Board Santa Ana Region (8). For more current information, please refer to the State Water Resources Control Board's LUST database.

Date of Government Version: 02/14/2005
Date Data Arrived at EDR: 02/15/2005
Date Made Active in Reports: 03/28/2005
Number of Days to Update: 41

Source: California Regional Water Quality Control Board Santa Ana Region (8)
Telephone: 909-782-4496
Last EDR Contact: 08/15/2011
Next Scheduled EDR Contact: 11/28/2011
Data Release Frequency: No Update Planned

LUST: Leaking Underground Fuel Tank Report (GEOTRACKER)
Leaking Underground Storage Tank (LUST) Sites included in GeoTracker. GeoTracker is the Water Boards data management system for sites that impact, or have the potential to impact, water quality in California, with emphasis on groundwater.

Date of Government Version: 05/23/2022
Date Data Arrived at EDR: 05/23/2022
Date Made Active in Reports: 05/24/2022
Number of Days to Update: 1

Source: State Water Resources Control Board
Telephone: see region list
Last EDR Contact: 05/23/2022
Next Scheduled EDR Contact: 09/19/2022
Data Release Frequency: Quarterly

LUST REG 9: Leaking Underground Storage Tank Report
Orange, Riverside, San Diego counties. For more current information, please refer to the State Water Resources Control Board's LUST database.

Date of Government Version: 03/01/2001
Date Data Arrived at EDR: 04/23/2001
Date Made Active in Reports: 05/21/2001
Number of Days to Update: 28

Source: California Regional Water Quality Control Board San Diego Region (9)
Telephone: 858-637-5595
Last EDR Contact: 09/26/2011
Next Scheduled EDR Contact: 01/09/2012
Data Release Frequency: No Update Planned

LUST REG 2: Fuel Leak List

Leaking Underground Storage Tank locations. Alameda, Contra Costa, Marin, Napa, San Francisco, San Mateo, Santa Clara, Solano, Sonoma counties.

Date of Government Version: 09/30/2004
Date Data Arrived at EDR: 10/20/2004
Date Made Active in Reports: 11/19/2004
Number of Days to Update: 30

Source: California Regional Water Quality Control Board San Francisco Bay Region (2)
Telephone: 510-622-2433
Last EDR Contact: 09/19/2011
Next Scheduled EDR Contact: 01/02/2012
Data Release Frequency: No Update Planned

LUST REG 1: Active Toxic Site Investigation

Del Norte, Humboldt, Lake, Mendocino, Modoc, Siskiyou, Sonoma, Trinity counties. For more current information, please refer to the State Water Resources Control Board's LUST database.

Date of Government Version: 02/01/2001
Date Data Arrived at EDR: 02/28/2001
Date Made Active in Reports: 03/29/2001
Number of Days to Update: 29

Source: California Regional Water Quality Control Board North Coast (1)
Telephone: 707-570-3769
Last EDR Contact: 08/01/2011
Next Scheduled EDR Contact: 11/14/2011
Data Release Frequency: No Update Planned

LUST REG 6V: Leaking Underground Storage Tank Case Listing

Leaking Underground Storage Tank locations. Inyo, Kern, Los Angeles, Mono, San Bernardino counties.

Date of Government Version: 06/07/2005
Date Data Arrived at EDR: 06/07/2005
Date Made Active in Reports: 06/29/2005
Number of Days to Update: 22

Source: California Regional Water Quality Control Board Victorville Branch Office (6)
Telephone: 760-241-7365
Last EDR Contact: 09/12/2011
Next Scheduled EDR Contact: 12/26/2011
Data Release Frequency: No Update Planned

LUST REG 5: Leaking Underground Storage Tank Database

Leaking Underground Storage Tank locations. Alameda, Alpine, Amador, Butte, Colusa, Contra Costa, Calveras, El Dorado, Fresno, Glenn, Kern, Kings, Lake, Lassen, Madera, Mariposa, Merced, Modoc, Napa, Nevada, Placer, Plumas, Sacramento, San Joaquin, Shasta, Solano, Stanislaus, Sutter, Tehama, Tulare, Tuolumne, Yolo, Yuba counties.

Date of Government Version: 07/01/2008
Date Data Arrived at EDR: 07/22/2008
Date Made Active in Reports: 07/31/2008
Number of Days to Update: 9

Source: California Regional Water Quality Control Board Central Valley Region (5)
Telephone: 916-464-4834
Last EDR Contact: 07/01/2011
Next Scheduled EDR Contact: 10/17/2011
Data Release Frequency: No Update Planned

INDIAN LUST R7: Leaking Underground Storage Tanks on Indian Land

LUSTs on Indian land in Iowa, Kansas, and Nebraska

Date of Government Version: 10/12/2021
Date Data Arrived at EDR: 11/15/2021
Date Made Active in Reports: 02/08/2022
Number of Days to Update: 85

Source: EPA Region 7
Telephone: 913-551-7003
Last EDR Contact: 06/13/2022
Next Scheduled EDR Contact: 10/31/2022
Data Release Frequency: Varies

INDIAN LUST R4: Leaking Underground Storage Tanks on Indian Land

LUSTs on Indian land in Florida, Mississippi and North Carolina.

Date of Government Version: 05/28/2021
Date Data Arrived at EDR: 06/22/2021
Date Made Active in Reports: 09/20/2021
Number of Days to Update: 90

Source: EPA Region 4
Telephone: 404-562-8677
Last EDR Contact: 06/13/2022
Next Scheduled EDR Contact: 10/31/2022
Data Release Frequency: Varies

INDIAN LUST R1: Leaking Underground Storage Tanks on Indian Land
A listing of leaking underground storage tank locations on Indian Land.

Date of Government Version: 04/28/2021
Date Data Arrived at EDR: 06/11/2021
Date Made Active in Reports: 09/07/2021
Number of Days to Update: 88
Source: EPA Region 1
Telephone: 617-918-1313
Last EDR Contact: 06/13/2022
Next Scheduled EDR Contact: 10/31/2022
Data Release Frequency: Varies

INDIAN LUST R6: Leaking Underground Storage Tanks on Indian Land
LUSTs on Indian land in New Mexico and Oklahoma.

Date of Government Version: 10/12/2021
Date Data Arrived at EDR: 11/15/2021
Date Made Active in Reports: 02/08/2022
Number of Days to Update: 85
Source: EPA Region 6
Telephone: 214-665-6597
Last EDR Contact: 06/13/2022
Next Scheduled EDR Contact: 10/31/2022
Data Release Frequency: Varies

INDIAN LUST R5: Leaking Underground Storage Tanks on Indian Land
Leaking underground storage tanks located on Indian Land in Michigan, Minnesota and Wisconsin.

Date of Government Version: 10/12/2021
Date Data Arrived at EDR: 11/15/2021
Date Made Active in Reports: 02/08/2022
Number of Days to Update: 85
Source: EPA, Region 5
Telephone: 312-886-7439
Last EDR Contact: 06/13/2022
Next Scheduled EDR Contact: 10/31/2022
Data Release Frequency: Varies

INDIAN LUST R10: Leaking Underground Storage Tanks on Indian Land
LUSTs on Indian land in Alaska, Idaho, Oregon and Washington.

Date of Government Version: 10/12/2021
Date Data Arrived at EDR: 11/15/2021
Date Made Active in Reports: 02/08/2022
Number of Days to Update: 85
Source: EPA Region 10
Telephone: 206-553-2857
Last EDR Contact: 06/13/2022
Next Scheduled EDR Contact: 10/31/2022
Data Release Frequency: Varies

INDIAN LUST R9: Leaking Underground Storage Tanks on Indian Land
LUSTs on Indian land in Arizona, California, New Mexico and Nevada

Date of Government Version: 10/12/2021
Date Data Arrived at EDR: 11/15/2021
Date Made Active in Reports: 02/08/2022
Number of Days to Update: 85
Source: Environmental Protection Agency
Telephone: 415-972-3372
Last EDR Contact: 06/13/2022
Next Scheduled EDR Contact: 10/31/2022
Data Release Frequency: Varies

INDIAN LUST R8: Leaking Underground Storage Tanks on Indian Land
LUSTs on Indian land in Colorado, Montana, North Dakota, South Dakota, Utah and Wyoming.

Date of Government Version: 10/12/2021
Date Data Arrived at EDR: 11/15/2021
Date Made Active in Reports: 02/08/2022
Number of Days to Update: 85
Source: EPA Region 8
Telephone: 303-312-6271
Last EDR Contact: 06/13/2022
Next Scheduled EDR Contact: 10/31/2022
Data Release Frequency: Varies

CPS-SLIC: Statewide SLIC Cases (GEOTRACKER)
Cleanup Program Sites (CPS; also known as Site Cleanups [SC] and formerly known as Spills, Leaks, Investigations, and Cleanups [SLIC] sites) included in GeoTracker. GeoTracker is the Water Boards data management system for sites that impact, or have the potential to impact, water quality in California, with emphasis on groundwater.

Date of Government Version: 05/23/2022
Date Data Arrived at EDR: 05/23/2022
Date Made Active in Reports: 05/24/2022
Number of Days to Update: 1
Source: State Water Resources Control Board
Telephone: 866-480-1028
Last EDR Contact: 05/23/2022
Next Scheduled EDR Contact: 09/19/2022
Data Release Frequency: Varies

SLIC REG 1: Active Toxic Site Investigations
The SLIC (Spills, Leaks, Investigations and Cleanup) program is designed to protect and restore water quality from spills, leaks, and similar discharges.

Date of Government Version: 04/03/2003
Date Data Arrived at EDR: 04/07/2003
Date Made Active in Reports: 04/25/2003
Number of Days to Update: 18

Source: California Regional Water Quality Control Board, North Coast Region (1)
Telephone: 707-576-2220
Last EDR Contact: 08/01/2011
Next Scheduled EDR Contact: 11/14/2011
Data Release Frequency: No Update Planned

SLIC REG 2: Spills, Leaks, Investigation & Cleanup Cost Recovery Listing
The SLIC (Spills, Leaks, Investigations and Cleanup) program is designed to protect and restore water quality from spills, leaks, and similar discharges.

Date of Government Version: 09/30/2004
Date Data Arrived at EDR: 10/20/2004
Date Made Active in Reports: 11/19/2004
Number of Days to Update: 30

Source: Regional Water Quality Control Board San Francisco Bay Region (2)
Telephone: 510-286-0457
Last EDR Contact: 09/19/2011
Next Scheduled EDR Contact: 01/02/2012
Data Release Frequency: No Update Planned

SLIC REG 3: Spills, Leaks, Investigation & Cleanup Cost Recovery Listing
The SLIC (Spills, Leaks, Investigations and Cleanup) program is designed to protect and restore water quality from spills, leaks, and similar discharges.

Date of Government Version: 05/18/2006
Date Data Arrived at EDR: 05/18/2006
Date Made Active in Reports: 06/15/2006
Number of Days to Update: 28

Source: California Regional Water Quality Control Board Central Coast Region (3)
Telephone: 805-549-3147
Last EDR Contact: 07/18/2011
Next Scheduled EDR Contact: 10/31/2011
Data Release Frequency: No Update Planned

SLIC REG 4: Spills, Leaks, Investigation & Cleanup Cost Recovery Listing
The SLIC (Spills, Leaks, Investigations and Cleanup) program is designed to protect and restore water quality from spills, leaks, and similar discharges.

Date of Government Version: 11/17/2004
Date Data Arrived at EDR: 11/18/2004
Date Made Active in Reports: 01/04/2005
Number of Days to Update: 47

Source: Region Water Quality Control Board Los Angeles Region (4)
Telephone: 213-576-6600
Last EDR Contact: 07/01/2011
Next Scheduled EDR Contact: 10/17/2011
Data Release Frequency: No Update Planned

SLIC REG 5: Spills, Leaks, Investigation & Cleanup Cost Recovery Listing
The SLIC (Spills, Leaks, Investigations and Cleanup) program is designed to protect and restore water quality from spills, leaks, and similar discharges.

Date of Government Version: 04/01/2005
Date Data Arrived at EDR: 04/05/2005
Date Made Active in Reports: 04/21/2005
Number of Days to Update: 16

Source: Regional Water Quality Control Board Central Valley Region (5)
Telephone: 916-464-3291
Last EDR Contact: 09/12/2011
Next Scheduled EDR Contact: 12/26/2011
Data Release Frequency: No Update Planned

SLIC REG 6V: Spills, Leaks, Investigation & Cleanup Cost Recovery Listing
The SLIC (Spills, Leaks, Investigations and Cleanup) program is designed to protect and restore water quality from spills, leaks, and similar discharges.

Date of Government Version: 05/24/2005
Date Data Arrived at EDR: 05/25/2005
Date Made Active in Reports: 06/16/2005
Number of Days to Update: 22

Source: Regional Water Quality Control Board, Victorville Branch
Telephone: 619-241-6583
Last EDR Contact: 08/15/2011
Next Scheduled EDR Contact: 11/28/2011
Data Release Frequency: No Update Planned

SLIC REG 6L: SLIC Sites
The SLIC (Spills, Leaks, Investigations and Cleanup) program is designed to protect and restore water quality from spills, leaks, and similar discharges.

Date of Government Version: 09/07/2004
Date Data Arrived at EDR: 09/07/2004
Date Made Active in Reports: 10/12/2004
Number of Days to Update: 35
Source: California Regional Water Quality Control Board, Lahontan Region
Telephone: 530-542-5574
Last EDR Contact: 08/15/2011
Next Scheduled EDR Contact: 11/28/2011
Data Release Frequency: No Update Planned

SLIC REG 7: SLIC List
The SLIC (Spills, Leaks, Investigations and Cleanup) program is designed to protect and restore water quality from spills, leaks, and similar discharges.

Date of Government Version: 11/24/2004
Date Data Arrived at EDR: 11/29/2004
Date Made Active in Reports: 01/04/2005
Number of Days to Update: 36
Source: California Regional Quality Control Board, Colorado River Basin Region
Telephone: 760-346-7491
Last EDR Contact: 08/01/2011
Next Scheduled EDR Contact: 11/14/2011
Data Release Frequency: No Update Planned

SLIC REG 8: Spills, Leaks, Investigation & Cleanup Cost Recovery Listing
The SLIC (Spills, Leaks, Investigations and Cleanup) program is designed to protect and restore water quality from spills, leaks, and similar discharges.

Date of Government Version: 04/03/2008
Date Data Arrived at EDR: 04/03/2008
Date Made Active in Reports: 04/14/2008
Number of Days to Update: 11
Source: California Region Water Quality Control Board Santa Ana Region (8)
Telephone: 951-782-3298
Last EDR Contact: 09/12/2011
Next Scheduled EDR Contact: 12/26/2011
Data Release Frequency: No Update Planned

SLIC REG 9: Spills, Leaks, Investigation & Cleanup Cost Recovery Listing
The SLIC (Spills, Leaks, Investigations and Cleanup) program is designed to protect and restore water quality from spills, leaks, and similar discharges.

Date of Government Version: 09/10/2007
Date Data Arrived at EDR: 09/11/2007
Date Made Active in Reports: 09/28/2007
Number of Days to Update: 17
Source: California Regional Water Quality Control Board San Diego Region (9)
Telephone: 858-467-2980
Last EDR Contact: 08/08/2011
Next Scheduled EDR Contact: 11/21/2011
Data Release Frequency: No Update Planned

Lists of state and tribal registered storage tanks

FEMA UST: Underground Storage Tank Listing
A listing of all FEMA owned underground storage tanks.

Date of Government Version: 10/14/2021
Date Data Arrived at EDR: 11/05/2021
Date Made Active in Reports: 02/01/2022
Number of Days to Update: 88
Source: FEMA
Telephone: 202-646-5797
Last EDR Contact: 06/29/2022
Next Scheduled EDR Contact: 10/17/2022
Data Release Frequency: Varies

UST: Active UST Facilities
Active UST facilities gathered from the local regulatory agencies

Date of Government Version: 03/07/2022
Date Data Arrived at EDR: 03/08/2022
Date Made Active in Reports: 06/02/2022
Number of Days to Update: 86
Source: SWRCB
Telephone: 916-341-5851
Last EDR Contact: 06/07/2022
Next Scheduled EDR Contact: 09/19/2022
Data Release Frequency: Semi-Annually

MILITARY UST SITES: Military UST Sites (GEOTRACKER)
Military ust sites

Date of Government Version: 05/23/2022
Date Data Arrived at EDR: 05/23/2022
Date Made Active in Reports: 06/02/2022
Number of Days to Update: 10

Source: State Water Resources Control Board
Telephone: 866-480-1028
Last EDR Contact: 05/23/2022
Next Scheduled EDR Contact: 09/19/2022
Data Release Frequency: Varies

UST CLOSURE: Proposed Closure of Underground Storage Tank (UST) Cases
UST cases that are being considered for closure by either the State Water Resources Control Board or the Executive Director have been posted for a 60-day public comment period. UST Case Closures being proposed for consideration by the State Water Resources Control Board. These are primarily UST cases that meet closure criteria under the decisional framework in State Water Board Resolution No. 92-49 and other Board orders. UST Case Closures proposed for consideration by the Executive Director pursuant to State Water Board Resolution No. 2012-0061. These are cases that meet the criteria of the Low-Threat UST Case Closure Policy. UST Case Closure Review Denials and Approved Orders.

Date of Government Version: 03/07/2022
Date Data Arrived at EDR: 03/08/2022
Date Made Active in Reports: 06/03/2022
Number of Days to Update: 87

Source: State Water Resources Control Board
Telephone: 916-327-7844
Last EDR Contact: 06/09/2022
Next Scheduled EDR Contact: 09/19/2022
Data Release Frequency: Varies

AST: Aboveground Petroleum Storage Tank Facilities
A listing of aboveground storage tank petroleum storage tank locations.

Date of Government Version: 07/06/2016
Date Data Arrived at EDR: 07/12/2016
Date Made Active in Reports: 09/19/2016
Number of Days to Update: 69

Source: California Environmental Protection Agency
Telephone: 916-327-5092
Last EDR Contact: 06/09/2022
Next Scheduled EDR Contact: 09/26/2022
Data Release Frequency: Varies

INDIAN UST R6: Underground Storage Tanks on Indian Land
The Indian Underground Storage Tank (UST) database provides information about underground storage tanks on Indian land in EPA Region 6 (Louisiana, Arkansas, Oklahoma, New Mexico, Texas and 65 Tribes).

Date of Government Version: 10/12/2021
Date Data Arrived at EDR: 11/15/2021
Date Made Active in Reports: 02/08/2022
Number of Days to Update: 85

Source: EPA Region 6
Telephone: 214-665-7591
Last EDR Contact: 06/13/2022
Next Scheduled EDR Contact: 10/31/2022
Data Release Frequency: Varies

INDIAN UST R5: Underground Storage Tanks on Indian Land
The Indian Underground Storage Tank (UST) database provides information about underground storage tanks on Indian land in EPA Region 5 (Michigan, Minnesota and Wisconsin and Tribal Nations).

Date of Government Version: 04/06/2021
Date Data Arrived at EDR: 06/11/2021
Date Made Active in Reports: 09/07/2021
Number of Days to Update: 88

Source: EPA Region 5
Telephone: 312-886-6136
Last EDR Contact: 06/13/2022
Next Scheduled EDR Contact: 10/31/2022
Data Release Frequency: Varies

INDIAN UST R10: Underground Storage Tanks on Indian Land
The Indian Underground Storage Tank (UST) database provides information about underground storage tanks on Indian land in EPA Region 10 (Alaska, Idaho, Oregon, Washington, and Tribal Nations).

Date of Government Version: 10/12/2021
Date Data Arrived at EDR: 11/15/2021
Date Made Active in Reports: 02/08/2022
Number of Days to Update: 85

Source: EPA Region 10
Telephone: 206-553-2857
Last EDR Contact: 06/13/2022
Next Scheduled EDR Contact: 10/31/2022
Data Release Frequency: Varies

INDIAN UST R1: Underground Storage Tanks on Indian Land

The Indian Underground Storage Tank (UST) database provides information about underground storage tanks on Indian land in EPA Region 1 (Connecticut, Maine, Massachusetts, New Hampshire, Rhode Island, Vermont and ten Tribal Nations).

Date of Government Version: 10/14/2021
Date Data Arrived at EDR: 11/15/2021
Date Made Active in Reports: 02/08/2022
Number of Days to Update: 85

Source: EPA, Region 1
Telephone: 617-918-1313
Last EDR Contact: 06/13/2022
Next Scheduled EDR Contact: 10/31/2022
Data Release Frequency: Varies

INDIAN UST R9: Underground Storage Tanks on Indian Land

The Indian Underground Storage Tank (UST) database provides information about underground storage tanks on Indian land in EPA Region 9 (Arizona, California, Hawaii, Nevada, the Pacific Islands, and Tribal Nations).

Date of Government Version: 10/12/2021
Date Data Arrived at EDR: 11/15/2021
Date Made Active in Reports: 02/08/2022
Number of Days to Update: 85

Source: EPA Region 9
Telephone: 415-972-3368
Last EDR Contact: 06/13/2022
Next Scheduled EDR Contact: 10/31/2022
Data Release Frequency: Varies

INDIAN UST R4: Underground Storage Tanks on Indian Land

The Indian Underground Storage Tank (UST) database provides information about underground storage tanks on Indian land in EPA Region 4 (Alabama, Florida, Georgia, Kentucky, Mississippi, North Carolina, South Carolina, Tennessee and Tribal Nations)

Date of Government Version: 05/28/2021
Date Data Arrived at EDR: 06/22/2021
Date Made Active in Reports: 09/20/2021
Number of Days to Update: 90

Source: EPA Region 4
Telephone: 404-562-9424
Last EDR Contact: 06/13/2022
Next Scheduled EDR Contact: 10/31/2022
Data Release Frequency: Varies

INDIAN UST R7: Underground Storage Tanks on Indian Land

The Indian Underground Storage Tank (UST) database provides information about underground storage tanks on Indian land in EPA Region 7 (Iowa, Kansas, Missouri, Nebraska, and 9 Tribal Nations).

Date of Government Version: 10/12/2021
Date Data Arrived at EDR: 11/15/2021
Date Made Active in Reports: 02/08/2022
Number of Days to Update: 85

Source: EPA Region 7
Telephone: 913-551-7003
Last EDR Contact: 06/13/2022
Next Scheduled EDR Contact: 10/31/2022
Data Release Frequency: Varies

INDIAN UST R8: Underground Storage Tanks on Indian Land

The Indian Underground Storage Tank (UST) database provides information about underground storage tanks on Indian land in EPA Region 8 (Colorado, Montana, North Dakota, South Dakota, Utah, Wyoming and 27 Tribal Nations).

Date of Government Version: 10/12/2021
Date Data Arrived at EDR: 11/15/2021
Date Made Active in Reports: 02/08/2022
Number of Days to Update: 85

Source: EPA Region 8
Telephone: 303-312-6137
Last EDR Contact: 06/13/2022
Next Scheduled EDR Contact: 10/31/2022
Data Release Frequency: Varies

Lists of state and tribal voluntary cleanup sites

INDIAN VCP R7: Voluntary Cleanup Priority Lisitng

A listing of voluntary cleanup priority sites located on Indian Land located in Region 7.

Date of Government Version: 03/20/2008
Date Data Arrived at EDR: 04/22/2008
Date Made Active in Reports: 05/19/2008
Number of Days to Update: 27

Source: EPA, Region 7
Telephone: 913-551-7365
Last EDR Contact: 07/08/2021
Next Scheduled EDR Contact: 07/20/2009
Data Release Frequency: Varies

INDIAN VCP R1: Voluntary Cleanup Priority Listing
A listing of voluntary cleanup priority sites located on Indian Land located in Region 1.

Date of Government Version: 07/27/2015
Date Data Arrived at EDR: 09/29/2015
Date Made Active in Reports: 02/18/2016
Number of Days to Update: 142
Source: EPA, Region 1
Telephone: 617-918-1102
Last EDR Contact: 06/15/2022
Next Scheduled EDR Contact: 10/03/2022
Data Release Frequency: Varies

VCP: Voluntary Cleanup Program Properties
Contains low threat level properties with either confirmed or unconfirmed releases and the project proponents have request that DTSC oversee investigation and/or cleanup activities and have agreed to provide coverage for DTSC's costs.

Date of Government Version: 04/25/2022
Date Data Arrived at EDR: 04/26/2022
Date Made Active in Reports: 07/15/2022
Number of Days to Update: 80
Source: Department of Toxic Substances Control
Telephone: 916-323-3400
Last EDR Contact: 04/26/2022
Next Scheduled EDR Contact: 08/08/2022
Data Release Frequency: Quarterly

Lists of state and tribal brownfield sites

BROWNFIELDS: Considered Brownfieds Sites Listing
A listing of sites the SWRCB considers to be Brownfields since these are sites have come to them through the MOA Process.

Date of Government Version: 03/21/2022
Date Data Arrived at EDR: 03/21/2022
Date Made Active in Reports: 06/14/2022
Number of Days to Update: 85
Source: State Water Resources Control Board
Telephone: 916-323-7905
Last EDR Contact: 06/21/2022
Next Scheduled EDR Contact: 10/03/2022
Data Release Frequency: Quarterly

ADDITIONAL ENVIRONMENTAL RECORDS

Local Brownfield lists

US BROWNFIELDS: A Listing of Brownfields Sites
Brownfields are real property, the expansion, redevelopment, or reuse of which may be complicated by the presence or potential presence of a hazardous substance, pollutant, or contaminant. Cleaning up and reinvesting in these properties takes development pressures off of undeveloped, open land, and both improves and protects the environment. Assessment, Cleanup and Redevelopment Exchange System (ACRES) stores information reported by EPA Brownfields grant recipients on brownfields properties assessed or cleaned up with grant funding as well as information on Targeted Brownfields Assessments performed by EPA Regions. A listing of ACRES Brownfield sites is obtained from Cleanups in My Community. Cleanups in My Community provides information on Brownfields properties for which information is reported back to EPA, as well as areas served by Brownfields grant programs.

Date of Government Version: 02/23/2022
Date Data Arrived at EDR: 03/10/2022
Date Made Active in Reports: 03/10/2022
Number of Days to Update: 0
Source: Environmental Protection Agency
Telephone: 202-566-2777
Last EDR Contact: 06/13/2022
Next Scheduled EDR Contact: 09/26/2022
Data Release Frequency: Semi-Annually

Local Lists of Landfill / Solid Waste Disposal Sites

WMUDS/SWAT: Waste Management Unit Database
Waste Management Unit Database System. WMUDS is used by the State Water Resources Control Board staff and the Regional Water Quality Control Boards for program tracking and inventory of waste management units. WMUDS is composed of the following databases: Facility Information, Scheduled Inspections Information, Waste Management Unit Information, SWAT Program Information, SWAT Report Summary Information, SWAT Report Summary Data, Chapter 15 (formerly Subchapter 15) Information, Chapter 15 Monitoring Parameters, TPCA Program Information, RCRA Program Information, Closure Information, and Interested Parties Information.

Date of Government Version: 04/01/2000
Date Data Arrived at EDR: 04/10/2000
Date Made Active in Reports: 05/10/2000
Number of Days to Update: 30

Source: State Water Resources Control Board
Telephone: 916-227-4448
Last EDR Contact: 07/19/2022
Next Scheduled EDR Contact: 11/07/2022
Data Release Frequency: No Update Planned

SWRCY: Recycler Database
A listing of recycling facilities in California.

Date of Government Version: 03/07/2022
Date Data Arrived at EDR: 03/08/2022
Date Made Active in Reports: 06/02/2022
Number of Days to Update: 86

Source: Department of Conservation
Telephone: 916-323-3836
Last EDR Contact: 06/07/2022
Next Scheduled EDR Contact: 09/19/2022
Data Release Frequency: Quarterly

HAULERS: Registered Waste Tire Haulers Listing
A listing of registered waste tire haulers.

Date of Government Version: 02/15/2022
Date Data Arrived at EDR: 02/24/2022
Date Made Active in Reports: 05/25/2022
Number of Days to Update: 90

Source: Integrated Waste Management Board
Telephone: 916-341-6422
Last EDR Contact: 05/19/2022
Next Scheduled EDR Contact: 08/22/2022
Data Release Frequency: Varies

INDIAN ODI: Report on the Status of Open Dumps on Indian Lands
Location of open dumps on Indian land.

Date of Government Version: 12/31/1998
Date Data Arrived at EDR: 12/03/2007
Date Made Active in Reports: 01/24/2008
Number of Days to Update: 52

Source: Environmental Protection Agency
Telephone: 703-308-8245
Last EDR Contact: 07/21/2022
Next Scheduled EDR Contact: 11/07/2022
Data Release Frequency: Varies

DEBRIS REGION 9: Torres Martinez Reservation Illegal Dump Site Locations
A listing of illegal dump sites location on the Torres Martinez Indian Reservation located in eastern Riverside County and northern Imperial County, California.

Date of Government Version: 01/12/2009
Date Data Arrived at EDR: 05/07/2009
Date Made Active in Reports: 09/21/2009
Number of Days to Update: 137

Source: EPA, Region 9
Telephone: 415-947-4219
Last EDR Contact: 07/12/2022
Next Scheduled EDR Contact: 10/31/2022
Data Release Frequency: No Update Planned

ODI: Open Dump Inventory
An open dump is defined as a disposal facility that does not comply with one or more of the Part 257 or Part 258 Subtitle D Criteria.

Date of Government Version: 06/30/1985
Date Data Arrived at EDR: 08/09/2004
Date Made Active in Reports: 09/17/2004
Number of Days to Update: 39

Source: Environmental Protection Agency
Telephone: 800-424-9346
Last EDR Contact: 06/09/2004
Next Scheduled EDR Contact: N/A
Data Release Frequency: No Update Planned

IHS OPEN DUMPS: Open Dumps on Indian Land
A listing of all open dumps located on Indian Land in the United States.

Date of Government Version: 04/01/2014
Date Data Arrived at EDR: 08/06/2014
Date Made Active in Reports: 01/29/2015
Number of Days to Update: 176

Source: Department of Health & Human Serivces, Indian Health Service
Telephone: 301-443-1452
Last EDR Contact: 07/21/2022
Next Scheduled EDR Contact: 11/07/2022
Data Release Frequency: Varies

Local Lists of Hazardous waste / Contaminated Sites

US HIST CDL: National Clandestine Laboratory Register

A listing of clandestine drug lab locations that have been removed from the DEAs National Clandestine Laboratory Register.

Date of Government Version: 02/22/2022
Date Data Arrived at EDR: 02/23/2022
Date Made Active in Reports: 05/10/2022
Number of Days to Update: 76

Source: Drug Enforcement Administration
Telephone: 202-307-1000
Last EDR Contact: 05/24/2022
Next Scheduled EDR Contact: 09/05/2022
Data Release Frequency: No Update Planned

HIST CAL-SITES: Calsites Database

The Calsites database contains potential or confirmed hazardous substance release properties. In 1996, California EPA reevaluated and significantly reduced the number of sites in the Calsites database. No longer updated by the state agency. It has been replaced by ENVIROSTOR.

Date of Government Version: 08/08/2005
Date Data Arrived at EDR: 08/03/2006
Date Made Active in Reports: 08/24/2006
Number of Days to Update: 21

Source: Department of Toxic Substance Control
Telephone: 916-323-3400
Last EDR Contact: 02/23/2009
Next Scheduled EDR Contact: 05/25/2009
Data Release Frequency: No Update Planned

SCH: School Property Evaluation Program

This category contains proposed and existing school sites that are being evaluated by DTSC for possible hazardous materials contamination. In some cases, these properties may be listed in the CalSites category depending on the level of threat to public health and safety or the environment they pose.

Date of Government Version: 04/25/2022
Date Data Arrived at EDR: 04/26/2022
Date Made Active in Reports: 07/15/2022
Number of Days to Update: 80

Source: Department of Toxic Substances Control
Telephone: 916-323-3400
Last EDR Contact: 04/26/2022
Next Scheduled EDR Contact: 08/08/2022
Data Release Frequency: Quarterly

CDL: Clandestine Drug Labs

A listing of drug lab locations. Listing of a location in this database does not indicate that any illegal drug lab materials were or were not present there, and does not constitute a determination that the location either requires or does not require additional cleanup work.

Date of Government Version: 12/31/2019
Date Data Arrived at EDR: 01/20/2021
Date Made Active in Reports: 04/08/2021
Number of Days to Update: 78

Source: Department of Toxic Substances Control
Telephone: 916-255-6504
Last EDR Contact: 07/13/2022
Next Scheduled EDR Contact: 10/17/2022
Data Release Frequency: Varies

TOXIC PITS: Toxic Pits Cleanup Act Sites

Toxic PITS Cleanup Act Sites. TOXIC PITS identifies sites suspected of containing hazardous substances where cleanup has not yet been completed.

Date of Government Version: 07/01/1995
Date Data Arrived at EDR: 08/30/1995
Date Made Active in Reports: 09/26/1995
Number of Days to Update: 27

Source: State Water Resources Control Board
Telephone: 916-227-4364
Last EDR Contact: 01/26/2009
Next Scheduled EDR Contact: 04/27/2009
Data Release Frequency: No Update Planned

CERS HAZ WASTE: CERS HAZ WASTE

List of sites in the California Environmental Protection Agency (CalEPA) Regulated Site Portal which fall under the Hazardous Chemical Management, Hazardous Waste Onsite Treatment, Household Hazardous Waste Collection, Hazardous Waste Generator, and RCRA LQ HW Generator programs.

Date of Government Version: 04/18/2022
Date Data Arrived at EDR: 04/19/2022
Date Made Active in Reports: 07/12/2022
Number of Days to Update: 84

Source: CalEPA
Telephone: 916-323-2514
Last EDR Contact: 07/18/2022
Next Scheduled EDR Contact: 10/31/2022
Data Release Frequency: Quarterly

US CDL: Clandestine Drug Labs

A listing of clandestine drug lab locations. The U.S. Department of Justice ("the Department") provides this web site as a public service. It contains addresses of some locations where law enforcement agencies reported they found chemicals or other items that indicated the presence of either clandestine drug laboratories or dumpsites. In most cases, the source of the entries is not the Department, and the Department has not verified the entry and does not guarantee its accuracy. Members of the public must verify the accuracy of all entries by, for example, contacting local law enforcement and local health departments.

Date of Government Version: 02/22/2022
Date Data Arrived at EDR: 02/23/2022
Date Made Active in Reports: 05/10/2022
Number of Days to Update: 76

Source: Drug Enforcement Administration
Telephone: 202-307-1000
Last EDR Contact: 05/24/2022
Next Scheduled EDR Contact: 09/05/2022
Data Release Frequency: Quarterly

PFAS: PFAS Contamination Site Location Listing

A listing of PFAS contaminated sites included in the GeoTracker database.

Date of Government Version: 03/07/2022
Date Data Arrived at EDR: 03/08/2022
Date Made Active in Reports: 06/02/2022
Number of Days to Update: 86

Source: State Water Resources Control Board
Telephone: 866-480-1028
Last EDR Contact: 06/07/2022
Next Scheduled EDR Contact: 09/19/2022
Data Release Frequency: Varies

AQUEOUS FOAM: Former Fire Training Facility Assessments Listing

Airports shown on this list are those believed to use Aqueous Film Forming Foam (AFFF), and certified by the Federal Aviation Administration (FAA) under Title 14, Code of Federal Regulations (CFR), Part 139 (14 CFR Part 139). This list was created by SWRCB using information available from the FAA. Location points shown are from the latitude and longitude listed on the FAA airport master record.

Date of Government Version: 02/20/2020
Date Data Arrived at EDR: 12/10/2021
Date Made Active in Reports: 02/25/2022
Number of Days to Update: 77

Source: State Water Resources Control Board
Telephone: 916-341-5455
Last EDR Contact: 06/10/2022
Next Scheduled EDR Contact: 09/19/2022
Data Release Frequency: Varies

Local Lists of Registered Storage Tanks

SWEEPS UST: SWEEPS UST Listing

Statewide Environmental Evaluation and Planning System. This underground storage tank listing was updated and maintained by a company contacted by the SWRCB in the early 1990's. The listing is no longer updated or maintained. The local agency is the contact for more information on a site on the SWEEPS list.

Date of Government Version: 06/01/1994
Date Data Arrived at EDR: 07/07/2005
Date Made Active in Reports: 08/11/2005
Number of Days to Update: 35

Source: State Water Resources Control Board
Telephone: N/A
Last EDR Contact: 06/03/2005
Next Scheduled EDR Contact: N/A
Data Release Frequency: No Update Planned

HIST UST: Hazardous Substance Storage Container Database

The Hazardous Substance Storage Container Database is a historical listing of UST sites. Refer to local/county source for current data.

Date of Government Version: 10/15/1990
Date Data Arrived at EDR: 01/25/1991
Date Made Active in Reports: 02/12/1991
Number of Days to Update: 18

Source: State Water Resources Control Board
Telephone: 916-341-5851
Last EDR Contact: 07/26/2001
Next Scheduled EDR Contact: N/A
Data Release Frequency: No Update Planned

SAN FRANCISCO AST: Aboveground Storage Tank Site Listing
Aboveground storage tank sites

Date of Government Version: 05/05/2022
Date Data Arrived at EDR: 05/06/2022
Date Made Active in Reports: 07/21/2022
Number of Days to Update: 76

Source: San Francisco County Department of Public Health
Telephone: 415-252-3896
Last EDR Contact: 04/28/2022
Next Scheduled EDR Contact: 08/15/2022
Data Release Frequency: Varies

CA FID UST: Facility Inventory Database
The Facility Inventory Database (FID) contains a historical listing of active and inactive underground storage tank locations from the State Water Resource Control Board. Refer to local/county source for current data.

Date of Government Version: 10/31/1994
Date Data Arrived at EDR: 09/05/1995
Date Made Active in Reports: 09/29/1995
Number of Days to Update: 24

Source: California Environmental Protection Agency
Telephone: 916-341-5851
Last EDR Contact: 12/28/1998
Next Scheduled EDR Contact: N/A
Data Release Frequency: No Update Planned

CERS TANKS: California Environmental Reporting System (CERS) Tanks
List of sites in the California Environmental Protection Agency (CalEPA) Regulated Site Portal which fall under the Aboveground Petroleum Storage and Underground Storage Tank regulatory programs.

Date of Government Version: 04/18/2022
Date Data Arrived at EDR: 04/19/2022
Date Made Active in Reports: 07/12/2022
Number of Days to Update: 84

Source: California Environmental Protection Agency
Telephone: 916-323-2514
Last EDR Contact: 07/18/2022
Next Scheduled EDR Contact: 10/31/2022
Data Release Frequency: Quarterly

Local Land Records

LIENS: Environmental Liens Listing
A listing of property locations with environmental liens for California where DTSC is a lien holder.

Date of Government Version: 02/24/2022
Date Data Arrived at EDR: 02/25/2022
Date Made Active in Reports: 03/09/2022
Number of Days to Update: 12

Source: Department of Toxic Substances Control
Telephone: 916-323-3400
Last EDR Contact: 05/25/2022
Next Scheduled EDR Contact: 09/12/2022
Data Release Frequency: Varies

LIENS 2: CERCLA Lien Information
A Federal CERCLA ('Superfund') lien can exist by operation of law at any site or property at which EPA has spent Superfund monies. These monies are spent to investigate and address releases and threatened releases of contamination. CERCLIS provides information as to the identity of these sites and properties.

Date of Government Version: 04/27/2022
Date Data Arrived at EDR: 05/05/2022
Date Made Active in Reports: 05/31/2022
Number of Days to Update: 26

Source: Environmental Protection Agency
Telephone: 202-564-6023
Last EDR Contact: 07/01/2022
Next Scheduled EDR Contact: 10/10/2022
Data Release Frequency: Semi-Annually

DEED: Deed Restriction Listing

Site Mitigation and Brownfields Reuse Program Facility Sites with Deed Restrictions & Hazardous Waste Management Program Facility Sites with Deed / Land Use Restriction. The DTSC Site Mitigation and Brownfields Reuse Program (SMBRP) list includes sites cleaned up under the program's oversight and generally does not include current or former hazardous waste facilities that required a hazardous waste facility permit. The list represents deed restrictions that are active. Some sites have multiple deed restrictions. The DTSC Hazardous Waste Management Program (HWMP) has developed a list of current or former hazardous waste facilities that have a recorded land use restriction at the local county recorder's office. The land use restrictions on this list were required by the DTSC HWMP as a result of the presence of hazardous substances that remain on site after the facility (or part of the facility) has been closed or cleaned up. The types of land use restriction include deed notice, deed restriction, or a land use restriction that binds current and future owners.

Date of Government Version: 02/28/2022
Date Data Arrived at EDR: 02/28/2022
Date Made Active in Reports: 05/25/2022
Number of Days to Update: 86

Source: DTSC and SWRCB
Telephone: 916-323-3400
Last EDR Contact: 05/31/2022
Next Scheduled EDR Contact: 09/12/2022
Data Release Frequency: Semi-Annually

Records of Emergency Release Reports

HMIRS: Hazardous Materials Information Reporting System

Hazardous Materials Incident Report System. HMIRS contains hazardous material spill incidents reported to DOT.

Date of Government Version: 03/21/2022
Date Data Arrived at EDR: 03/21/2022
Date Made Active in Reports: 06/14/2022
Number of Days to Update: 85

Source: U.S. Department of Transportation
Telephone: 202-366-4555
Last EDR Contact: 06/21/2022
Next Scheduled EDR Contact: 10/03/2022
Data Release Frequency: Quarterly

CHMIRS: California Hazardous Material Incident Report System

California Hazardous Material Incident Reporting System. CHMIRS contains information on reported hazardous material incidents (accidental releases or spills).

Date of Government Version: 04/03/2022
Date Data Arrived at EDR: 04/19/2022
Date Made Active in Reports: 07/12/2022
Number of Days to Update: 84

Source: Office of Emergency Services
Telephone: 916-845-8400
Last EDR Contact: 07/18/2022
Next Scheduled EDR Contact: 10/31/2022
Data Release Frequency: Semi-Annually

LDS: Land Disposal Sites Listing (GEOTRACKER)

Land Disposal sites (Landfills) included in GeoTracker. GeoTracker is the Water Boards data management system for sites that impact, or have the potential to impact, water quality in California, with emphasis on groundwater.

Date of Government Version: 05/23/2022
Date Data Arrived at EDR: 05/23/2022
Date Made Active in Reports: 05/24/2022
Number of Days to Update: 1

Source: State Water Qualilty Control Board
Telephone: 866-480-1028
Last EDR Contact: 05/23/2022
Next Scheduled EDR Contact: 09/19/2022
Data Release Frequency: Quarterly

MCS: Military Cleanup Sites Listing (GEOTRACKER)

Military sites (consisting of: Military UST sites; Military Privatized sites; and Military Cleanup sites [formerly known as DoD non UST]) included in GeoTracker. GeoTracker is the Water Boards data management system for sites that impact, or have the potential to impact, water quality in California, with emphasis on groundwater.

Date of Government Version: 05/23/2022
Date Data Arrived at EDR: 05/23/2022
Date Made Active in Reports: 05/24/2022
Number of Days to Update: 1

Source: State Water Resources Control Board
Telephone: 866-480-1028
Last EDR Contact: 05/23/2022
Next Scheduled EDR Contact: 09/19/2022
Data Release Frequency: Quarterly

SPILLS 90: SPILLS90 data from FirstSearch

Spills 90 includes those spill and release records available exclusively from FirstSearch databases. Typically, they may include chemical, oil and/or hazardous substance spills recorded after 1990. Duplicate records that are already included in EDR incident and release records are not included in Spills 90.

Date of Government Version: 06/06/2012
Date Data Arrived at EDR: 01/03/2013
Date Made Active in Reports: 02/22/2013
Number of Days to Update: 50

Source: FirstSearch
Telephone: N/A
Last EDR Contact: 01/03/2013
Next Scheduled EDR Contact: N/A
Data Release Frequency: No Update Planned

Other Ascertainable Records

RCRA NonGen / NLR: RCRA - Non Generators / No Longer Regulated

RCRAInfo is EPA's comprehensive information system, providing access to data supporting the Resource Conservation and Recovery Act (RCRA) of 1976 and the Hazardous and Solid Waste Amendments (HSWA) of 1984. The database includes selective information on sites which generate, transport, store, treat and/or dispose of hazardous waste as defined by the Resource Conservation and Recovery Act (RCRA). Non-Generators do not presently generate hazardous waste.

Date of Government Version: 06/20/2022
Date Data Arrived at EDR: 06/21/2022
Date Made Active in Reports: 06/28/2022
Number of Days to Update: 7

Source: Environmental Protection Agency
Telephone: (415) 495-8895
Last EDR Contact: 06/21/2022
Next Scheduled EDR Contact: 10/03/2022
Data Release Frequency: Quarterly

FUDS: Formerly Used Defense Sites

The listing includes locations of Formerly Used Defense Sites properties where the US Army Corps of Engineers is actively working or will take necessary cleanup actions.

Date of Government Version: 12/01/2021
Date Data Arrived at EDR: 02/15/2022
Date Made Active in Reports: 05/10/2022
Number of Days to Update: 84

Source: U.S. Army Corps of Engineers
Telephone: 202-528-4285
Last EDR Contact: 05/17/2022
Next Scheduled EDR Contact: 08/29/2022
Data Release Frequency: Varies

DOD: Department of Defense Sites

This data set consists of federally owned or administered lands, administered by the Department of Defense, that have any area equal to or greater than 640 acres of the United States, Puerto Rico, and the U.S. Virgin Islands.

Date of Government Version: 06/07/2021
Date Data Arrived at EDR: 07/13/2021
Date Made Active in Reports: 03/09/2022
Number of Days to Update: 239

Source: USGS
Telephone: 888-275-8747
Last EDR Contact: 07/13/2022
Next Scheduled EDR Contact: 10/24/2022
Data Release Frequency: Varies

FEDLAND: Federal and Indian Lands

Federally and Indian administrated lands of the United States. Lands included are administrated by: Army Corps of Engineers, Bureau of Reclamation, National Wild and Scenic River, National Wildlife Refuge, Public Domain Land, Wilderness, Wilderness Study Area, Wildlife Management Area, Bureau of Indian Affairs, Bureau of Land Management, Department of Justice, Forest Service, Fish and Wildlife Service, National Park Service.

Date of Government Version: 04/02/2018
Date Data Arrived at EDR: 04/11/2018
Date Made Active in Reports: 11/06/2019
Number of Days to Update: 574

Source: U.S. Geological Survey
Telephone: 888-275-8747
Last EDR Contact: 07/08/2022
Next Scheduled EDR Contact: 10/17/2022
Data Release Frequency: N/A

SCRD DRYCLEANERS: State Coalition for Remediation of Drycleaners Listing

The State Coalition for Remediation of Drycleaners was established in 1998, with support from the U.S. EPA Office of Superfund Remediation and Technology Innovation. It is comprised of representatives of states with established drycleaner remediation programs. Currently the member states are Alabama, Connecticut, Florida, Illinois, Kansas, Minnesota, Missouri, North Carolina, Oregon, South Carolina, Tennessee, Texas, and Wisconsin.

Date of Government Version: 01/01/2017
Date Data Arrived at EDR: 02/03/2017
Date Made Active in Reports: 04/07/2017
Number of Days to Update: 63

Source: Environmental Protection Agency
Telephone: 615-532-8599
Last EDR Contact: 05/06/2022
Next Scheduled EDR Contact: 08/22/2022
Data Release Frequency: Varies

US FIN ASSUR: Financial Assurance Information

All owners and operators of facilities that treat, store, or dispose of hazardous waste are required to provide proof that they will have sufficient funds to pay for the clean up, closure, and post-closure care of their facilities.

Date of Government Version: 03/21/2022
Date Data Arrived at EDR: 03/21/2022
Date Made Active in Reports: 06/14/2022
Number of Days to Update: 85

Source: Environmental Protection Agency
Telephone: 202-566-1917
Last EDR Contact: 06/21/2022
Next Scheduled EDR Contact: 10/03/2022
Data Release Frequency: Quarterly

EPA WATCH LIST: EPA WATCH LIST

EPA maintains a "Watch List" to facilitate dialogue between EPA, state and local environmental agencies on enforcement matters relating to facilities with alleged violations identified as either significant or high priority. Being on the Watch List does not mean that the facility has actually violated the law only that an investigation by EPA or a state or local environmental agency has led those organizations to allege that an unproven violation has in fact occurred. Being on the Watch List does not represent a higher level of concern regarding the alleged violations that were detected, but instead indicates cases requiring additional dialogue between EPA, state and local agencies - primarily because of the length of time the alleged violation has gone unaddressed or unresolved.

Date of Government Version: 08/30/2013
Date Data Arrived at EDR: 03/21/2014
Date Made Active in Reports: 06/17/2014
Number of Days to Update: 88

Source: Environmental Protection Agency
Telephone: 617-520-3000
Last EDR Contact: 04/28/2022
Next Scheduled EDR Contact: 08/15/2022
Data Release Frequency: Quarterly

2020 COR ACTION: 2020 Corrective Action Program List

The EPA has set ambitious goals for the RCRA Corrective Action program by creating the 2020 Corrective Action Universe. This RCRA cleanup baseline includes facilities expected to need corrective action. The 2020 universe contains a wide variety of sites. Some properties are heavily contaminated while others were contaminated but have since been cleaned up. Still others have not been fully investigated yet, and may require little or no remediation. Inclusion in the 2020 Universe does not necessarily imply failure on the part of a facility to meet its RCRA obligations.

Date of Government Version: 09/30/2017
Date Data Arrived at EDR: 05/08/2018
Date Made Active in Reports: 07/20/2018
Number of Days to Update: 73

Source: Environmental Protection Agency
Telephone: 703-308-4044
Last EDR Contact: 05/06/2022
Next Scheduled EDR Contact: 08/15/2022
Data Release Frequency: Varies

TSCA: Toxic Substances Control Act

Toxic Substances Control Act. TSCA identifies manufacturers and importers of chemical substances included on the TSCA Chemical Substance Inventory list. It includes data on the production volume of these substances by plant site.

Date of Government Version: 12/31/2016
Date Data Arrived at EDR: 06/17/2020
Date Made Active in Reports: 09/10/2020
Number of Days to Update: 85

Source: EPA
Telephone: 202-260-5521
Last EDR Contact: 06/14/2022
Next Scheduled EDR Contact: 09/26/2022
Data Release Frequency: Every 4 Years

TRIS: Toxic Chemical Release Inventory System

Toxic Release Inventory System. TRIS identifies facilities which release toxic chemicals to the air, water and land in reportable quantities under SARA Title III Section 313.

Date of Government Version: 12/31/2018
Date Data Arrived at EDR: 08/14/2020
Date Made Active in Reports: 11/04/2020
Number of Days to Update: 82

Source: EPA
Telephone: 202-566-0250
Last EDR Contact: 05/20/2022
Next Scheduled EDR Contact: 08/29/2022
Data Release Frequency: Annually

SSTS: Section 7 Tracking Systems

Section 7 of the Federal Insecticide, Fungicide and Rodenticide Act, as amended (92 Stat. 829) requires all registered pesticide-producing establishments to submit a report to the Environmental Protection Agency by March 1st each year. Each establishment must report the types and amounts of pesticides, active ingredients and devices being produced, and those having been produced and sold or distributed in the past year.

Date of Government Version: 01/19/2022
Date Data Arrived at EDR: 01/19/2022
Date Made Active in Reports: 04/11/2022
Number of Days to Update: 82

Source: EPA
Telephone: 202-564-4203
Last EDR Contact: 07/18/2022
Next Scheduled EDR Contact: 10/31/2022
Data Release Frequency: Annually

ROD: Records Of Decision

Record of Decision. ROD documents mandate a permanent remedy at an NPL (Superfund) site containing technical and health information to aid in the cleanup.

Date of Government Version: 04/27/2022
Date Data Arrived at EDR: 05/05/2022
Date Made Active in Reports: 05/31/2022
Number of Days to Update: 26

Source: EPA
Telephone: 703-416-0223
Last EDR Contact: 07/01/2022
Next Scheduled EDR Contact: 09/12/2022
Data Release Frequency: Annually

RMP: Risk Management Plans

When Congress passed the Clean Air Act Amendments of 1990, it required EPA to publish regulations and guidance for chemical accident prevention at facilities using extremely hazardous substances. The Risk Management Program Rule (RMP Rule) was written to implement Section 112(r) of these amendments. The rule, which built upon existing industry codes and standards, requires companies of all sizes that use certain flammable and toxic substances to develop a Risk Management Program, which includes a(n): Hazard assessment that details the potential effects of an accidental release, an accident history of the last five years, and an evaluation of worst-case and alternative accidental releases; Prevention program that includes safety precautions and maintenance, monitoring, and employee training measures; and Emergency response program that spells out emergency health care, employee training measures and procedures for informing the public and response agencies (e.g the fire department) should an accident occur.

Date of Government Version: 04/27/2022
Date Data Arrived at EDR: 05/04/2022
Date Made Active in Reports: 05/10/2022
Number of Days to Update: 6

Source: Environmental Protection Agency
Telephone: 202-564-8600
Last EDR Contact: 07/14/2022
Next Scheduled EDR Contact: 10/31/2022
Data Release Frequency: Varies

RAATS: RCRA Administrative Action Tracking System

RCRA Administration Action Tracking System. RAATS contains records based on enforcement actions issued under RCRA pertaining to major violators and includes administrative and civil actions brought by the EPA. For administration actions after September 30, 1995, data entry in the RAATS database was discontinued. EPA will retain a copy of the database for historical records. It was necessary to terminate RAATS because a decrease in agency resources made it impossible to continue to update the information contained in the database.

Date of Government Version: 04/17/1995
Date Data Arrived at EDR: 07/03/1995
Date Made Active in Reports: 08/07/1995
Number of Days to Update: 35

Source: EPA
Telephone: 202-564-4104
Last EDR Contact: 06/02/2008
Next Scheduled EDR Contact: 09/01/2008
Data Release Frequency: No Update Planned

PRP: Potentially Responsible Parties
A listing of verified Potentially Responsible Parties

Date of Government Version: 01/25/2022
Date Data Arrived at EDR: 02/03/2022
Date Made Active in Reports: 02/25/2022
Number of Days to Update: 22

Source: EPA
Telephone: 202-564-6023
Last EDR Contact: 07/01/2022
Next Scheduled EDR Contact: 08/15/2022
Data Release Frequency: Quarterly

PADS: PCB Activity Database System
PCB Activity Database. PADS Identifies generators, transporters, commercial storers and/or brokers and disposers of PCB's who are required to notify the EPA of such activities.

Date of Government Version: 01/20/2022
Date Data Arrived at EDR: 01/20/2022
Date Made Active in Reports: 03/25/2022
Number of Days to Update: 64

Source: EPA
Telephone: 202-566-0500
Last EDR Contact: 07/08/2022
Next Scheduled EDR Contact: 10/17/2022
Data Release Frequency: Annually

ICIS: Integrated Compliance Information System
The Integrated Compliance Information System (ICIS) supports the information needs of the national enforcement and compliance program as well as the unique needs of the National Pollutant Discharge Elimination System (NPDES) program.

Date of Government Version: 11/18/2016
Date Data Arrived at EDR: 11/23/2016
Date Made Active in Reports: 02/10/2017
Number of Days to Update: 79

Source: Environmental Protection Agency
Telephone: 202-564-2501
Last EDR Contact: 06/28/2022
Next Scheduled EDR Contact: 10/17/2022
Data Release Frequency: Quarterly

FTTS: FIFRA/ TSCA Tracking System - FIFRA (Federal Insecticide, Fungicide, & Rodenticide Act)/TSCA (Toxic Substances Control Act)
FTTS tracks administrative cases and pesticide enforcement actions and compliance activities related to FIFRA, TSCA and EPCRA (Emergency Planning and Community Right-to-Know Act). To maintain currency, EDR contacts the Agency on a quarterly basis.

Date of Government Version: 04/09/2009
Date Data Arrived at EDR: 04/16/2009
Date Made Active in Reports: 05/11/2009
Number of Days to Update: 25

Source: EPA/Office of Prevention, Pesticides and Toxic Substances
Telephone: 202-566-1667
Last EDR Contact: 08/18/2017
Next Scheduled EDR Contact: 12/04/2017
Data Release Frequency: No Update Planned

FTTS INSP: FIFRA/ TSCA Tracking System - FIFRA (Federal Insecticide, Fungicide, & Rodenticide Act)/TSCA (Toxic Substances Control Act)
A listing of FIFRA/TSCA Tracking System (FTTS) inspections and enforcements.

Date of Government Version: 04/09/2009
Date Data Arrived at EDR: 04/16/2009
Date Made Active in Reports: 05/11/2009
Number of Days to Update: 25

Source: EPA
Telephone: 202-566-1667
Last EDR Contact: 08/18/2017
Next Scheduled EDR Contact: 12/04/2017
Data Release Frequency: No Update Planned

MLTS: Material Licensing Tracking System
MLTS is maintained by the Nuclear Regulatory Commission and contains a list of approximately 8,100 sites which possess or use radioactive materials and which are subject to NRC licensing requirements. To maintain currency, EDR contacts the Agency on a quarterly basis.

Date of Government Version: 03/11/2022
Date Data Arrived at EDR: 03/15/2022
Date Made Active in Reports: 06/14/2022
Number of Days to Update: 91

Source: Nuclear Regulatory Commission
Telephone: 301-415-7169
Last EDR Contact: 07/13/2022
Next Scheduled EDR Contact: 10/31/2022
Data Release Frequency: Quarterly

COAL ASH DOE: Steam-Electric Plant Operation Data
A listing of power plants that store ash in surface ponds.

Date of Government Version: 12/31/2020
Date Data Arrived at EDR: 11/30/2021
Date Made Active in Reports: 02/22/2022
Number of Days to Update: 84
Source: Department of Energy
Telephone: 202-586-8719
Last EDR Contact: 06/02/2022
Next Scheduled EDR Contact: 09/12/2022
Data Release Frequency: Varies

COAL ASH EPA: Coal Combustion Residues Surface Impoundments List
A listing of coal combustion residues surface impoundments with high hazard potential ratings.

Date of Government Version: 01/12/2017
Date Data Arrived at EDR: 03/05/2019
Date Made Active in Reports: 11/11/2019
Number of Days to Update: 251
Source: Environmental Protection Agency
Telephone: N/A
Last EDR Contact: 05/25/2022
Next Scheduled EDR Contact: 09/12/2022
Data Release Frequency: Varies

PCB TRANSFORMER: PCB Transformer Registration Database
The database of PCB transformer registrations that includes all PCB registration submittals.

Date of Government Version: 09/13/2019
Date Data Arrived at EDR: 11/06/2019
Date Made Active in Reports: 02/10/2020
Number of Days to Update: 96
Source: Environmental Protection Agency
Telephone: 202-566-0517
Last EDR Contact: 05/06/2022
Next Scheduled EDR Contact: 08/15/2022
Data Release Frequency: Varies

RADINFO: Radiation Information Database
The Radiation Information Database (RADINFO) contains information about facilities that are regulated by U.S. Environmental Protection Agency (EPA) regulations for radiation and radioactivity.

Date of Government Version: 07/01/2019
Date Data Arrived at EDR: 07/01/2019
Date Made Active in Reports: 09/23/2019
Number of Days to Update: 84
Source: Environmental Protection Agency
Telephone: 202-343-9775
Last EDR Contact: 06/23/2022
Next Scheduled EDR Contact: 10/10/2022
Data Release Frequency: Quarterly

HIST FTTS: FIFRA/TSCA Tracking System Administrative Case Listing
A complete administrative case listing from the FIFRA/TSCA Tracking System (FTTS) for all ten EPA regions. The information was obtained from the National Compliance Database (NCDB). NCDB supports the implementation of FIFRA (Federal Insecticide, Fungicide, and Rodenticide Act) and TSCA (Toxic Substances Control Act). Some EPA regions are now closing out records. Because of that, and the fact that some EPA regions are not providing EPA Headquarters with updated records, it was decided to create a HIST FTTS database. It included records that may not be included in the newer FTTS database updates. This database is no longer updated.

Date of Government Version: 10/19/2006
Date Data Arrived at EDR: 03/01/2007
Date Made Active in Reports: 04/10/2007
Number of Days to Update: 40
Source: Environmental Protection Agency
Telephone: 202-564-2501
Last EDR Contact: 12/17/2007
Next Scheduled EDR Contact: 03/17/2008
Data Release Frequency: No Update Planned

HIST FTTS INSP: FIFRA/TSCA Tracking System Inspection & Enforcement Case Listing
A complete inspection and enforcement case listing from the FIFRA/TSCA Tracking System (FTTS) for all ten EPA regions. The information was obtained from the National Compliance Database (NCDB). NCDB supports the implementation of FIFRA (Federal Insecticide, Fungicide, and Rodenticide Act) and TSCA (Toxic Substances Control Act). Some EPA regions are now closing out records. Because of that, and the fact that some EPA regions are not providing EPA Headquarters with updated records, it was decided to create a HIST FTTS database. It included records that may not be included in the newer FTTS database updates. This database is no longer updated.

Date of Government Version: 10/19/2006
Date Data Arrived at EDR: 03/01/2007
Date Made Active in Reports: 04/10/2007
Number of Days to Update: 40

Source: Environmental Protection Agency
Telephone: 202-564-2501
Last EDR Contact: 12/17/2008
Next Scheduled EDR Contact: 03/17/2008
Data Release Frequency: No Update Planned

DOT OPS: Incident and Accident Data

Department of Transporation, Office of Pipeline Safety Incident and Accident data.

Date of Government Version: 01/02/2020
Date Data Arrived at EDR: 01/28/2020
Date Made Active in Reports: 04/17/2020
Number of Days to Update: 80

Source: Department of Transporation, Office of Pipeline Safety
Telephone: 202-366-4595
Last EDR Contact: 07/21/2022
Next Scheduled EDR Contact: 11/07/2022
Data Release Frequency: Quarterly

CONSENT: Superfund (CERCLA) Consent Decrees

Major legal settlements that establish responsibility and standards for cleanup at NPL (Superfund) sites. Released periodically by United States District Courts after settlement by parties to litigation matters.

Date of Government Version: 03/31/2022
Date Data Arrived at EDR: 04/14/2022
Date Made Active in Reports: 07/12/2022
Number of Days to Update: 89

Source: Department of Justice, Consent Decree Library
Telephone: Varies
Last EDR Contact: 06/29/2022
Next Scheduled EDR Contact: 10/17/2022
Data Release Frequency: Varies

BRS: Biennial Reporting System

The Biennial Reporting System is a national system administered by the EPA that collects data on the generation and management of hazardous waste. BRS captures detailed data from two groups: Large Quantity Generators (LQG) and Treatment, Storage, and Disposal Facilities.

Date of Government Version: 12/31/2019
Date Data Arrived at EDR: 03/02/2022
Date Made Active in Reports: 03/25/2022
Number of Days to Update: 23

Source: EPA/NTIS
Telephone: 800-424-9346
Last EDR Contact: 06/21/2022
Next Scheduled EDR Contact: 10/03/2022
Data Release Frequency: Biennially

INDIAN RESERV: Indian Reservations

This map layer portrays Indian administered lands of the United States that have any area equal to or greater than 640 acres.

Date of Government Version: 12/31/2014
Date Data Arrived at EDR: 07/14/2015
Date Made Active in Reports: 01/10/2017
Number of Days to Update: 546

Source: USGS
Telephone: 202-208-3710
Last EDR Contact: 07/08/2022
Next Scheduled EDR Contact: 10/17/2022
Data Release Frequency: Semi-Annually

FUSRAP: Formerly Utilized Sites Remedial Action Program

DOE established the Formerly Utilized Sites Remedial Action Program (FUSRAP) in 1974 to remediate sites where radioactive contamination remained from Manhattan Project and early U.S. Atomic Energy Commission (AEC) operations.

Date of Government Version: 07/26/2021
Date Data Arrived at EDR: 07/27/2021
Date Made Active in Reports: 10/22/2021
Number of Days to Update: 87

Source: Department of Energy
Telephone: 202-586-3559
Last EDR Contact: 04/28/2022
Next Scheduled EDR Contact: 08/15/2022
Data Release Frequency: Varies

UMTRA: Uranium Mill Tailings Sites

Uranium ore was mined by private companies for federal government use in national defense programs. When the mills shut down, large piles of the sand-like material (mill tailings) remain after uranium has been extracted from the ore. Levels of human exposure to radioactive materials from the piles are low; however, in some cases tailings were used as construction materials before the potential health hazards of the tailings were recognized.

Date of Government Version: 08/30/2019
Date Data Arrived at EDR: 11/15/2019
Date Made Active in Reports: 01/28/2020
Number of Days to Update: 74

Source: Department of Energy
Telephone: 505-845-0011
Last EDR Contact: 05/16/2022
Next Scheduled EDR Contact: 08/29/2022
Data Release Frequency: Varies

LEAD SMELTER 1: Lead Smelter Sites

A listing of former lead smelter site locations.

Date of Government Version: 04/27/2022
Date Data Arrived at EDR: 05/05/2022
Date Made Active in Reports: 05/31/2022
Number of Days to Update: 26

Source: Environmental Protection Agency
Telephone: 703-603-8787
Last EDR Contact: 09/01/2022
Next Scheduled EDR Contact: 10/10/2022
Data Release Frequency: Varies

LEAD SMELTER 2: Lead Smelter Sites

A list of several hundred sites in the U.S. where secondary lead smelting was done from 1931and 1964. These sites may pose a threat to public health through ingestion or inhalation of contaminated soil or dust

Date of Government Version: 04/05/2001
Date Data Arrived at EDR: 10/27/2010
Date Made Active in Reports: 12/02/2010
Number of Days to Update: 36

Source: American Journal of Public Health
Telephone: 703-305-6451
Last EDR Contact: 12/02/2009
Next Scheduled EDR Contact: N/A
Data Release Frequency: No Update Planned

US AIRS (AFS): Aerometric Information Retrieval System Facility Subsystem (AFS)

The database is a sub-system of Aerometric Information Retrieval System (AIRS). AFS contains compliance data on air pollution point sources regulated by the U.S. EPA and/or state and local air regulatory agencies. This information comes from source reports by various stationary sources of air pollution, such as electric power plants, steel mills, factories, and universities, and provides information about the air pollutants they produce. Action, air program, air program pollutant, and general level plant data. It is used to track emissions and compliance data from industrial plants.

Date of Government Version: 10/12/2016
Date Data Arrived at EDR: 10/26/2016
Date Made Active in Reports: 02/03/2017
Number of Days to Update: 100

Source: EPA
Telephone: 202-564-2496
Last EDR Contact: 09/26/2017
Next Scheduled EDR Contact: 01/08/2018
Data Release Frequency: Annually

US AIRS MINOR: Air Facility System Data

A listing of minor source facilities.

Date of Government Version: 10/12/2016
Date Data Arrived at EDR: 10/26/2016
Date Made Active in Reports: 02/03/2017
Number of Days to Update: 100

Source: EPA
Telephone: 202-564-2496
Last EDR Contact: 09/26/2017
Next Scheduled EDR Contact: 01/08/2018
Data Release Frequency: Annually

MINES VIOLATIONS: MSHA Violation Assessment Data

Mines violation and assessment information. Department of Labor, Mine Safety & Health Administration.

Date of Government Version: 03/21/2022
Date Data Arrived at EDR: 03/22/2022
Date Made Active in Reports: 03/25/2022
Number of Days to Update: 3

Source: DOL, Mine Safety & Health Admi
Telephone: 202-693-9424
Last EDR Contact: 05/26/2022
Next Scheduled EDR Contact: 09/12/2022
Data Release Frequency: Quarterly

US MINES: Mines Master Index File

Contains all mine identification numbers issued for mines active or opened since 1971. The data also includes violation information.

Date of Government Version: 02/01/2022
Date Data Arrived at EDR: 02/23/2022
Date Made Active in Reports: 05/24/2022
Number of Days to Update: 90

Source: Department of Labor, Mine Safety and Health Administration
Telephone: 303-231-5959
Last EDR Contact: 05/25/2022
Next Scheduled EDR Contact: 09/05/2022
Data Release Frequency: Semi-Annually

US MINES 2: Ferrous and Nonferrous Metal Mines Database Listing

This map layer includes ferrous (ferrous metal mines are facilities that extract ferrous metals, such as iron ore or molybdenum) and nonferrous (Nonferrous metal mines are facilities that extract nonferrous metals, such as gold, silver, copper, zinc, and lead) metal mines in the United States.

Date of Government Version: 05/06/2020
Date Data Arrived at EDR: 05/27/2020
Date Made Active in Reports: 08/13/2020
Number of Days to Update: 78

Source: USGS
Telephone: 703-648-7709
Last EDR Contact: 05/27/2022
Next Scheduled EDR Contact: 09/05/2022
Data Release Frequency: Varies

US MINES 3: Active Mines & Mineral Plants Database Listing

Active Mines and Mineral Processing Plant operations for commodities monitored by the Minerals Information Team of the USGS.

Date of Government Version: 04/14/2011
Date Data Arrived at EDR: 06/08/2011
Date Made Active in Reports: 09/13/2011
Number of Days to Update: 97

Source: USGS
Telephone: 703-648-7709
Last EDR Contact: 05/27/2022
Next Scheduled EDR Contact: 09/05/2022
Data Release Frequency: Varies

ABANDONED MINES: Abandoned Mines

An inventory of land and water impacted by past mining (primarily coal mining) is maintained by OSMRE to provide information needed to implement the Surface Mining Control and Reclamation Act of 1977 (SMCRA). The inventory contains information on the location, type, and extent of AML impacts, as well as, information on the cost associated with the reclamation of those problems. The inventory is based upon field surveys by State, Tribal, and OSMRE program officials. It is dynamic to the extent that it is modified as new problems are identified and existing problems are reclaimed.

Date of Government Version: 03/10/2022
Date Data Arrived at EDR: 03/10/2022
Date Made Active in Reports: 06/14/2022
Number of Days to Update: 96

Source: Department of Interior
Telephone: 202-208-2609
Last EDR Contact: 06/14/2022
Next Scheduled EDR Contact: 09/19/2022
Data Release Frequency: Quarterly

FINDS: Facility Index System/Facility Registry System

Facility Index System. FINDS contains both facility information and 'pointers' to other sources that contain more detail. EDR includes the following FINDS databases in this report: PCS (Permit Compliance System), AIRS (Aerometric Information Retrieval System), DOCKET (Enforcement Docket used to manage and track information on civil judicial enforcement cases for all environmental statutes), FURS (Federal Underground Injection Control), C-DOCKET (Criminal Docket System used to track criminal enforcement actions for all environmental statutes), FFIS (Federal Facilities Information System), STATE (State Environmental Laws and Statutes), and PADS (PCB Activity Data System).

Date of Government Version: 05/13/2022
Date Data Arrived at EDR: 05/18/2022
Date Made Active in Reports: 05/31/2022
Number of Days to Update: 13

Source: EPA
Telephone: (415) 947-8000
Last EDR Contact: 05/18/2022
Next Scheduled EDR Contact: 09/12/2022
Data Release Frequency: Quarterly

UXO: Unexploded Ordnance Sites

A listing of unexploded ordnance site locations

Date of Government Version: 12/31/2020
Date Data Arrived at EDR: 01/11/2022
Date Made Active in Reports: 02/14/2022
Number of Days to Update: 34

Source: Department of Defense
Telephone: 703-704-1564
Last EDR Contact: 07/07/2022
Next Scheduled EDR Contact: 10/24/2022
Data Release Frequency: Varies

DOCKET HWC: Hazardous Waste Compliance Docket Listing
A complete list of the Federal Agency Hazardous Waste Compliance Docket Facilities.

Date of Government Version: 05/06/2021
Date Data Arrived at EDR: 05/21/2021
Date Made Active in Reports: 08/11/2021
Number of Days to Update: 82
Source: Environmental Protection Agency
Telephone: 202-564-0527
Last EDR Contact: 05/19/2022
Next Scheduled EDR Contact: 09/05/2022
Data Release Frequency: Varies

ECHO: Enforcement & Compliance History Information
ECHO provides integrated compliance and enforcement information for about 800,000 regulated facilities nationwide.

Date of Government Version: 04/02/2022
Date Data Arrived at EDR: 04/05/2022
Date Made Active in Reports: 06/28/2022
Number of Days to Update: 84
Source: Environmental Protection Agency
Telephone: 202-564-2280
Last EDR Contact: 07/01/2022
Next Scheduled EDR Contact: 10/17/2022
Data Release Frequency: Quarterly

FUELS PROGRAM: EPA Fuels Program Registered Listing
This listing includes facilities that are registered under the Part 80 (Code of Federal Regulations) EPA Fuels Programs. All companies now are required to submit new and updated registrations.

Date of Government Version: 02/17/2022
Date Data Arrived at EDR: 02/17/2022
Date Made Active in Reports: 05/10/2022
Number of Days to Update: 82
Source: EPA
Telephone: 800-385-6164
Last EDR Contact: 05/17/2022
Next Scheduled EDR Contact: 08/29/2022
Data Release Frequency: Quarterly

CA BOND EXP. PLAN: Bond Expenditure Plan
Department of Health Services developed a site-specific expenditure plan as the basis for an appropriation of Hazardous Substance Cleanup Bond Act funds. It is not updated.

Date of Government Version: 01/01/1989
Date Data Arrived at EDR: 07/27/1994
Date Made Active in Reports: 08/02/1994
Number of Days to Update: 6
Source: Department of Health Services
Telephone: 916-255-2118
Last EDR Contact: 05/31/1994
Next Scheduled EDR Contact: N/A
Data Release Frequency: No Update Planned

CORTESE: "Cortese" Hazardous Waste & Substances Sites List
The sites for the list are designated by the State Water Resource Control Board (LUST), the Integrated Waste Board (SWF/LS), and the Department of Toxic Substances Control (Cal-Sites).

Date of Government Version: 03/21/2022
Date Data Arrived at EDR: 03/21/2022
Date Made Active in Reports: 06/14/2022
Number of Days to Update: 85
Source: CAL EPA/Office of Emergency Information
Telephone: 916-323-3400
Last EDR Contact: 06/21/2022
Next Scheduled EDR Contact: 10/03/2022
Data Release Frequency: Quarterly

CUPA LIVERMORE-PLEASANTON: CUPA Facility Listing
list of facilities associated with the various CUPA programs in Livermore-Pleasanton

Date of Government Version: 12/07/2021
Date Data Arrived at EDR: 05/09/2022
Date Made Active in Reports: 05/17/2022
Number of Days to Update: 8
Source: Livermore-Pleasanton Fire Department
Telephone: 925-454-2361
Last EDR Contact: 05/09/2022
Next Scheduled EDR Contact: 08/22/2022
Data Release Frequency: Varies

DRYCLEAN SOUTH COAST: South Coast Air Quality Management District Drycleaner Listing
A listing of dry cleaners in the South Coast Air Quality Management District

Date of Government Version: 02/17/2022
Date Data Arrived at EDR: 02/24/2022
Date Made Active in Reports: 05/18/2022
Number of Days to Update: 83

Source: South Coast Air Quality Management District
Telephone: 909-396-3211
Last EDR Contact: 05/19/2022
Next Scheduled EDR Contact: 09/05/2022
Data Release Frequency: Varies

DRYCLEAN AVAQMD: Antelope Valley Air Quality Management District Drycleaner Listing

A listing of dry cleaners in the Antelope Valley Air Quality Management District.

Date of Government Version: 02/24/2022
Date Data Arrived at EDR: 02/25/2022
Date Made Active in Reports: 05/18/2022
Number of Days to Update: 82

Source: Antelope Valley Air Quality Management District
Telephone: 661-723-8070
Last EDR Contact: 05/25/2022
Next Scheduled EDR Contact: 09/12/2022
Data Release Frequency: Varies

DRYCLEANERS: Cleaner Facilities

A list of drycleaner related facilities that have EPA ID numbers. These are facilities with certain SIC codes: power laundries, family and commercial; garment pressing and cleaner's agents; linen supply; coin-operated laundries and cleaning; drycleaning plants, except rugs; carpet and upholster cleaning; industrial launderers; laundry and garment services.

Date of Government Version: 08/27/2021
Date Data Arrived at EDR: 09/01/2021
Date Made Active in Reports: 11/19/2021
Number of Days to Update: 79

Source: Department of Toxic Substance Control
Telephone: 916-327-4498
Last EDR Contact: 06/01/2022
Next Scheduled EDR Contact: 09/12/2022
Data Release Frequency: Annually

EMI: Emissions Inventory Data

Toxics and criteria pollutant emissions data collected by the ARB and local air pollution agencies.

Date of Government Version: 12/31/2019
Date Data Arrived at EDR: 06/10/2021
Date Made Active in Reports: 08/27/2021
Number of Days to Update: 78

Source: California Air Resources Board
Telephone: 916-322-2990
Last EDR Contact: 06/13/2022
Next Scheduled EDR Contact: 09/26/2022
Data Release Frequency: Varies

ENF: Enforcement Action Listing

A listing of Water Board Enforcement Actions. Formal is everything except Oral/Verbal Communication, Notice of Violation, Expedited Payment Letter, and Staff Enforcement Letter.

Date of Government Version: 04/12/2022
Date Data Arrived at EDR: 04/19/2022
Date Made Active in Reports: 05/31/2022
Number of Days to Update: 42

Source: State Water Resoruces Control Board
Telephone: 916-445-9379
Last EDR Contact: 07/18/2022
Next Scheduled EDR Contact: 10/31/2022
Data Release Frequency: Varies

Financial Assurance 1: Financial Assurance Information Listing

Financial Assurance information

Date of Government Version: 04/19/2022
Date Data Arrived at EDR: 04/29/2022
Date Made Active in Reports: 07/15/2022
Number of Days to Update: 77

Source: Department of Toxic Substances Control
Telephone: 916-255-3628
Last EDR Contact: 07/21/2022
Next Scheduled EDR Contact: 10/31/2022
Data Release Frequency: Varies

Financial Assurance 2: Financial Assurance Information Listing

A listing of financial assurance information for solid waste facilities. Financial assurance is intended to ensure that resources are available to pay for the cost of closure, post-closure care, and corrective measures if the owner or operator of a regulated facility is unable or unwilling to pay.

Date of Government Version: 02/23/2022
Date Data Arrived at EDR: 02/24/2022
Date Made Active in Reports: 05/18/2022
Number of Days to Update: 83

Source: California Integrated Waste Management Board
Telephone: 916-341-6066
Last EDR Contact: 05/19/2022
Next Scheduled EDR Contact: 08/22/2022
Data Release Frequency: Varies

HAZNET: Facility and Manifest Data

Facility and Manifest Data. The data is extracted from the copies of hazardous waste manifests received each year by the DTSC. The annual volume of manifests is typically 700,000 - 1,000,000 annually, representing approximately 350,000 - 500,000 shipments. Data are from the manifests submitted without correction, and therefore many contain some invalid values for data elements such as generator ID, TSD ID, waste category, and disposal method. This database begins with calendar year 1993.

Date of Government Version: 12/31/2019
Date Data Arrived at EDR: 04/15/2020
Date Made Active in Reports: 07/02/2020
Number of Days to Update: 78

Source: California Environmental Protection Agency
Telephone: 916-255-1136
Last EDR Contact: 07/05/2022
Next Scheduled EDR Contact: 10/17/2022
Data Release Frequency: Annually

ICE: ICE

Contains data pertaining to the Permitted Facilities with Inspections / Enforcements sites tracked in Envirostor.

Date of Government Version: 02/14/2022
Date Data Arrived at EDR: 02/15/2022
Date Made Active in Reports: 05/12/2022
Number of Days to Update: 86

Source: Department of Toxic Subsances Control
Telephone: 877-786-9427
Last EDR Contact: 05/17/2022
Next Scheduled EDR Contact: 08/29/2022
Data Release Frequency: Quarterly

HIST CORTESE: Hazardous Waste & Substance Site List

The sites for the list are designated by the State Water Resource Control Board [LUST], the Integrated Waste Board [SWF/LS], and the Department of Toxic Substances Control [CALSITES]. This listing is no longer updated by the state agency.

Date of Government Version: 04/01/2001
Date Data Arrived at EDR: 01/22/2009
Date Made Active in Reports: 04/08/2009
Number of Days to Update: 76

Source: Department of Toxic Substances Control
Telephone: 916-323-3400
Last EDR Contact: 01/22/2009
Next Scheduled EDR Contact: N/A
Data Release Frequency: No Update Planned

HWP: EnviroStor Permitted Facilities Listing

Detailed information on permitted hazardous waste facilities and corrective action ("cleanups") tracked in EnviroStor.

Date of Government Version: 02/14/2022
Date Data Arrived at EDR: 02/15/2022
Date Made Active in Reports: 05/12/2022
Number of Days to Update: 86

Source: Department of Toxic Substances Control
Telephone: 916-323-3400
Last EDR Contact: 05/17/2022
Next Scheduled EDR Contact: 08/29/2022
Data Release Frequency: Quarterly

HWT: Registered Hazardous Waste Transporter Database

A listing of hazardous waste transporters. In California, unless specifically exempted, it is unlawful for any person to transport hazardous wastes unless the person holds a valid registration issued by DTSC. A hazardous waste transporter registration is valid for one year and is assigned a unique registration number.

Date of Government Version: 04/05/2022
Date Data Arrived at EDR: 04/05/2022
Date Made Active in Reports: 06/27/2022
Number of Days to Update: 83

Source: Department of Toxic Substances Control
Telephone: 916-440-7145
Last EDR Contact: 07/05/2022
Next Scheduled EDR Contact: 10/17/2022
Data Release Frequency: Quarterly

MINES: Mines Site Location Listing
A listing of mine site locations from the Office of Mine Reclamation.

Date of Government Version: 03/07/2022
Date Data Arrived at EDR: 03/08/2022
Date Made Active in Reports: 06/01/2022
Number of Days to Update: 85
Source: Department of Conservation
Telephone: 916-322-1080
Last EDR Contact: 06/07/2022
Next Scheduled EDR Contact: 09/19/2022
Data Release Frequency: Quarterly

MWMP: Medical Waste Management Program Listing
The Medical Waste Management Program (MWMP) ensures the proper handling and disposal of medical waste by permitting and inspecting medical waste Offsite Treatment Facilities (PDF) and Transfer Stations (PDF) throughout the state. MWMP also oversees all Medical Waste Transporters.

Date of Government Version: 02/17/2022
Date Data Arrived at EDR: 02/28/2022
Date Made Active in Reports: 05/25/2022
Number of Days to Update: 86
Source: Department of Public Health
Telephone: 916-558-1784
Last EDR Contact: 05/31/2022
Next Scheduled EDR Contact: 09/12/2022
Data Release Frequency: Varies

NPDES: NPDES Permits Listing
A listing of NPDES permits, including stormwater.

Date of Government Version: 02/07/2022
Date Data Arrived at EDR: 02/08/2022
Date Made Active in Reports: 05/05/2022
Number of Days to Update: 86
Source: State Water Resources Control Board
Telephone: 916-445-9379
Last EDR Contact: 05/09/2022
Next Scheduled EDR Contact: 08/22/2022
Data Release Frequency: Quarterly

PEST LIC: Pesticide Regulation Licenses Listing
A listing of licenses and certificates issued by the Department of Pesticide Regulation. The DPR issues licenses and/or certificates to: Persons and businesses that apply or sell pesticides; Pest control dealers and brokers; Persons who advise on agricultural pesticide applications.

Date of Government Version: 02/28/2022
Date Data Arrived at EDR: 02/28/2022
Date Made Active in Reports: 05/25/2022
Number of Days to Update: 86
Source: Department of Pesticide Regulation
Telephone: 916-445-4038
Last EDR Contact: 05/31/2022
Next Scheduled EDR Contact: 09/12/2022
Data Release Frequency: Quarterly

PROC: Certified Processors Database
A listing of certified processors.

Date of Government Version: 03/07/2022
Date Data Arrived at EDR: 03/08/2022
Date Made Active in Reports: 06/02/2022
Number of Days to Update: 86
Source: Department of Conservation
Telephone: 916-323-3836
Last EDR Contact: 06/07/2022
Next Scheduled EDR Contact: 09/19/2022
Data Release Frequency: Quarterly

NOTIFY 65: Proposition 65 Records
Listings of all Proposition 65 incidents reported to counties by the State Water Resources Control Board and the Regional Water Quality Control Board. This database is no longer updated by the reporting agency.

Date of Government Version: 03/11/2022
Date Data Arrived at EDR: 03/15/2022
Date Made Active in Reports: 06/08/2022
Number of Days to Update: 85
Source: State Water Resources Control Board
Telephone: 916-445-3846
Last EDR Contact: 06/09/2022
Next Scheduled EDR Contact: 09/26/2022
Data Release Frequency: No Update Planned

GOVERNMENT RECORDS SEARCHED / DATA CURRENCY TRACKING

UIC: UIC Listing
A listing of wells identified as underground injection wells, in the California Oil and Gas Wells database.

Date of Government Version: 03/07/2022
Date Data Arrived at EDR: 03/08/2022
Date Made Active in Reports: 06/02/2022
Number of Days to Update: 86
Source: Deaprtment of Conservation
Telephone: 916-445-2408
Last EDR Contact: 06/07/2022
Next Scheduled EDR Contact: 09/19/2022
Data Release Frequency: Varies

UIC GEO: Underground Injection Control Sites (GEOTRACKER)
Underground control injection sites

Date of Government Version: 05/23/2022
Date Data Arrived at EDR: 05/23/2022
Date Made Active in Reports: 06/02/2022
Number of Days to Update: 10
Source: State Water Resource Control Board
Telephone: 866-480-1028
Last EDR Contact: 05/23/2022
Next Scheduled EDR Contact: 09/19/2022
Data Release Frequency: Varies

WASTEWATER PITS: Oil Wastewater Pits Listing
Water officials discovered that oil producers have been dumping chemical-laden wastewater into hundreds of unlined pits that are operating without proper permits. Inspections completed by the Central Valley Regional Water Quality Control Board revealed the existence of previously unidentified waste sites. The water boards review found that more than one-third of the region's active disposal pits are operating without permission.

Date of Government Version: 02/11/2021
Date Data Arrived at EDR: 07/01/2021
Date Made Active in Reports: 09/29/2021
Number of Days to Update: 90
Source: RWQCB, Central Valley Region
Telephone: 559-445-5577
Last EDR Contact: 07/08/2022
Next Scheduled EDR Contact: 10/17/2022
Data Release Frequency: Varies

WDS: Waste Discharge System
Sites which have been issued waste discharge requirements.

Date of Government Version: 06/19/2007
Date Data Arrived at EDR: 06/20/2007
Date Made Active in Reports: 06/29/2007
Number of Days to Update: 9
Source: State Water Resources Control Board
Telephone: 916-341-5227
Last EDR Contact: 05/12/2022
Next Scheduled EDR Contact: 08/29/2022
Data Release Frequency: No Update Planned

WIP: Well Investigation Program Case List
Well Investigation Program case in the San Gabriel and San Fernando Valley area.

Date of Government Version: 07/03/2009
Date Data Arrived at EDR: 07/21/2009
Date Made Active in Reports: 08/03/2009
Number of Days to Update: 13
Source: Los Angeles Water Quality Control Board
Telephone: 213-576-6726
Last EDR Contact: 06/14/2022
Next Scheduled EDR Contact: 10/03/2022
Data Release Frequency: No Update Planned

MILITARY PRIV SITES: Military Privatized Sites (GEOTRACKER)
Military privatized sites

Date of Government Version: 05/23/2022
Date Data Arrived at EDR: 05/23/2022
Date Made Active in Reports: 06/02/2022
Number of Days to Update: 10
Source: State Water Resources Control Board
Telephone: 866-480-1028
Last EDR Contact: 05/23/2022
Next Scheduled EDR Contact: 09/19/2022
Data Release Frequency: Varies

PROJECT: Project Sites (GEOTRACKER)
Projects sites

Date of Government Version: 05/23/2022
Date Data Arrived at EDR: 05/23/2022
Date Made Active in Reports: 06/02/2022
Number of Days to Update: 10

Source: State Water Resources Control Board
Telephone: 866-480-1028
Last EDR Contact: 05/23/2022
Next Scheduled EDR Contact: 09/19/2022
Data Release Frequency: Varies

WDR: Waste Discharge Requirements Listing

In general, the Waste Discharge Requirements (WDRs) Program (sometimes also referred to as the "Non Chapter 15 (Non 15) Program") regulates point discharges that are exempt pursuant to Subsection 20090 of Title 27 and not subject to the Federal Water Pollution Control Act. Exemptions from Title 27 may be granted for nine categories of discharges (e.g., sewage, wastewater, etc.) that meet, and continue to meet, the preconditions listed for each specific exemption. The scope of the WDRs Program also includes the discharge of wastes classified as inert, pursuant to section 20230 of Title 27.

Date of Government Version: 03/07/2022
Date Data Arrived at EDR: 03/08/2022
Date Made Active in Reports: 06/03/2022
Number of Days to Update: 87

Source: State Water Resources Control Board
Telephone: 916-341-5810
Last EDR Contact: 06/07/2022
Next Scheduled EDR Contact: 09/19/2022
Data Release Frequency: Quarterly

CIWQS: California Integrated Water Quality System

The California Integrated Water Quality System (CIWQS) is a computer system used by the State and Regional Water Quality Control Boards to track information about places of environmental interest, manage permits and other orders, track inspections, and manage violations and enforcement activities.

Date of Government Version: 02/28/2022
Date Data Arrived at EDR: 02/28/2022
Date Made Active in Reports: 05/25/2022
Number of Days to Update: 86

Source: State Water Resources Control Board
Telephone: 866-794-4977
Last EDR Contact: 05/31/2022
Next Scheduled EDR Contact: 09/12/2022
Data Release Frequency: Varies

CERS: CalEPA Regulated Site Portal Data

The CalEPA Regulated Site Portal database combines data about environmentally regulated sites and facilities in California into a single database. It combines data from a variety of state and federal databases, and provides an overview of regulated activities across the spectrum of environmental programs for any given location in California. These activities include hazardous materials and waste, state and federal cleanups, impacted ground and surface waters, and toxic materials

Date of Government Version: 04/18/2022
Date Data Arrived at EDR: 04/19/2022
Date Made Active in Reports: 07/12/2022
Number of Days to Update: 84

Source: California Environmental Protection Agency
Telephone: 916-323-2514
Last EDR Contact: 07/18/2022
Next Scheduled EDR Contact: 10/31/2022
Data Release Frequency: Varies

NON-CASE INFO: Non-Case Information Sites (GEOTRACKER)

Non-Case Information sites

Date of Government Version: 05/23/2022
Date Data Arrived at EDR: 05/23/2022
Date Made Active in Reports: 06/02/2022
Number of Days to Update: 10

Source: State Water Resources Control Board
Telephone: 866-480-1028
Last EDR Contact: 05/23/2022
Next Scheduled EDR Contact: 09/19/2022
Data Release Frequency: Varies

OTHER OIL GAS: Other Oil & Gas Projects Sites (GEOTRACKER)

Other Oil & Gas Projects sites

Date of Government Version: 05/23/2022
Date Data Arrived at EDR: 05/23/2022
Date Made Active in Reports: 06/02/2022
Number of Days to Update: 10

Source: State Water Resources Control Board
Telephone: 866-480-1028
Last EDR Contact: 05/23/2022
Next Scheduled EDR Contact: 09/19/2022
Data Release Frequency: Varies

PROD WATER PONDS: Produced Water Ponds Sites (GEOTRACKER)
Produced water ponds sites

Date of Government Version: 05/23/2022
Date Data Arrived at EDR: 05/23/2022
Date Made Active in Reports: 06/02/2022
Number of Days to Update: 10

Source: State Water Resources Control Board
Telephone: 866-480-1028
Last EDR Contact: 05/23/2022
Next Scheduled EDR Contact: 09/19/2022
Data Release Frequency: Varies

SAMPLING POINT: Sampling Point ? Public Sites (GEOTRACKER)
Sampling point - public sites

Date of Government Version: 05/23/2022
Date Data Arrived at EDR: 05/23/2022
Date Made Active in Reports: 06/02/2022
Number of Days to Update: 10

Source: State Water Resources Control Board
Telephone: 866-480-1028
Last EDR Contact: 05/23/2022
Next Scheduled EDR Contact: 09/19/2022
Data Release Frequency: Varies

WELL STIM PROJ: Well Stimulation Project (GEOTRACKER)
Includes areas of groundwater monitoring plans, a depiction of the monitoring network, and the facilities, boundaries, and subsurface characteristics of the oilfield and the features (oil and gas wells, produced water ponds, UIC wells, water supply wells, etc?) being monitored

Date of Government Version: 05/23/2022
Date Data Arrived at EDR: 05/23/2022
Date Made Active in Reports: 06/02/2022
Number of Days to Update: 10

Source: State Water Resources Control Board
Telephone: 866-480-1028
Last EDR Contact: 05/23/2022
Next Scheduled EDR Contact: 09/19/2022
Data Release Frequency: Varies

PCS ENF: Enforcement data
No description is available for this data

Date of Government Version: 12/31/2014
Date Data Arrived at EDR: 02/05/2015
Date Made Active in Reports: 03/06/2015
Number of Days to Update: 29

Source: EPA
Telephone: 202-564-2497
Last EDR Contact: 06/28/2022
Next Scheduled EDR Contact: 10/17/2022
Data Release Frequency: Varies

PCS: Permit Compliance System
PCS is a computerized management information system that contains data on National Pollutant Discharge Elimination System (NPDES) permit holding facilities. PCS tracks the permit, compliance, and enforcement status of NPDES facilities.

Date of Government Version: 07/14/2011
Date Data Arrived at EDR: 08/05/2011
Date Made Active in Reports: 09/29/2011
Number of Days to Update: 55

Source: EPA, Office of Water
Telephone: 202-564-2496
Last EDR Contact: 06/28/2022
Next Scheduled EDR Contact: 10/17/2022
Data Release Frequency: Semi-Annually

PCS INACTIVE: Listing of Inactive PCS Permits
An inactive permit is a facility that has shut down or is no longer discharging.

Date of Government Version: 11/05/2014
Date Data Arrived at EDR: 01/06/2015
Date Made Active in Reports: 05/06/2015
Number of Days to Update: 120

Source: EPA
Telephone: 202-564-2496
Last EDR Contact: 06/28/2022
Next Scheduled EDR Contact: 10/17/2022
Data Release Frequency: Semi-Annually

MINES MRDS: Mineral Resources Data System
Mineral Resources Data System

Date of Government Version: 04/06/2018
Date Data Arrived at EDR: 10/21/2019
Date Made Active in Reports: 10/24/2019
Number of Days to Update: 3

Source: USGS
Telephone: 703-648-6533
Last EDR Contact: 05/27/2022
Next Scheduled EDR Contact: 09/05/2022
Data Release Frequency: Varies

HWTS: Hazardous Waste Tracking System

DTSC maintains the Hazardous Waste Tracking System that stores ID number information since the early 1980s and manifest data since 1993. The system collects both manifest copies from the generator and destination facility.

Date of Government Version: 04/05/2022
Date Data Arrived at EDR: 04/05/2022
Date Made Active in Reports: 04/26/2022
Number of Days to Update: 21

Source: Department of Toxic Substances Control
Telephone: 916-324-2444
Last EDR Contact: 07/06/2022
Next Scheduled EDR Contact: 10/17/2022
Data Release Frequency: Varies

EDR HIGH RISK HISTORICAL RECORDS

EDR Exclusive Records

EDR MGP: EDR Proprietary Manufactured Gas Plants

The EDR Proprietary Manufactured Gas Plant Database includes records of coal gas plants (manufactured gas plants) compiled by EDR's researchers. Manufactured gas sites were used in the United States from the 1800's to 1950's to produce a gas that could be distributed and used as fuel. These plants used whale oil, rosin, coal, or a mixture of coal, oil, and water that also produced a significant amount of waste. Many of the byproducts of the gas production, such as coal tar (oily waste containing volatile and non-volatile chemicals), sludges, oils and other compounds are potentially hazardous to human health and the environment. The byproduct from this process was frequently disposed of directly at the plant site and can remain or spread slowly, serving as a continuous source of soil and groundwater contamination.

Date of Government Version: N/A
Date Data Arrived at EDR: N/A
Date Made Active in Reports: N/A
Number of Days to Update: N/A

Source: EDR, Inc.
Telephone: N/A
Last EDR Contact: N/A
Next Scheduled EDR Contact: N/A
Data Release Frequency: No Update Planned

EDR Hist Auto: EDR Exclusive Historical Auto Stations

EDR has searched selected national collections of business directories and has collected listings of potential gas station/filling station/service station sites that were available to EDR researchers. EDR's review was limited to those categories of sources that might, in EDR's opinion, include gas station/filling station/service station establishments. The categories reviewed included, but were not limited to gas, gas station, gasoline station, filling station, auto, automobile repair, auto service station, service station, etc. This database falls within a category of information EDR classifies as "High Risk Historical Records", or HRHR. EDR's HRHR effort presents unique and sometimes proprietary data about past sites and operations that typically create environmental concerns, but may not show up in current government records searches.

Date of Government Version: N/A
Date Data Arrived at EDR: N/A
Date Made Active in Reports: N/A
Number of Days to Update: N/A

Source: EDR, Inc.
Telephone: N/A
Last EDR Contact: N/A
Next Scheduled EDR Contact: N/A
Data Release Frequency: Varies

EDR Hist Cleaner: EDR Exclusive Historical Cleaners

EDR has searched selected national collections of business directories and has collected listings of potential dry cleaner sites that were available to EDR researchers. EDR's review was limited to those categories of sources that might, in EDR's opinion, include dry cleaning establishments. The categories reviewed included, but were not limited to dry cleaners, cleaners, laundry, laundromat, cleaning/laundry, wash & dry etc. This database falls within a category of information EDR classifies as "High Risk Historical Records", or HRHR. EDR's HRHR effort presents unique and sometimes proprietary data about past sites and operations that typically create environmental concerns, but may not show up in current government records searches.

Date of Government Version: N/A
Date Data Arrived at EDR: N/A
Date Made Active in Reports: N/A
Number of Days to Update: N/A

Source: EDR, Inc.
Telephone: N/A
Last EDR Contact: N/A
Next Scheduled EDR Contact: N/A
Data Release Frequency: Varies

EDR RECOVERED GOVERNMENT ARCHIVES

Exclusive Recovered Govt. Archives

RGA LF: Recovered Government Archive Solid Waste Facilities List

The EDR Recovered Government Archive Landfill database provides a list of landfills derived from historical databases and includes many records that no longer appear in current government lists. Compiled from Records formerly available from the Department of Resources Recycling and Recovery in California.

Date of Government Version: N/A
Date Data Arrived at EDR: 07/01/2013
Date Made Active in Reports: 01/13/2014
Number of Days to Update: 196

Source: Department of Resources Recycling and Recovery
Telephone: N/A
Last EDR Contact: 06/01/2012
Next Scheduled EDR Contact: N/A
Data Release Frequency: Varies

RGA LUST: Recovered Government Archive Leaking Underground Storage Tank

The EDR Recovered Government Archive Leaking Underground Storage Tank database provides a list of LUST incidents derived from historical databases and includes many records that no longer appear in current government lists. Compiled from Records formerly available from the State Water Resources Control Board in California.

Date of Government Version: N/A
Date Data Arrived at EDR: 07/01/2013
Date Made Active in Reports: 12/30/2013
Number of Days to Update: 182

Source: State Water Resources Control Board
Telephone: N/A
Last EDR Contact: 06/01/2012
Next Scheduled EDR Contact: N/A
Data Release Frequency: Varies

COUNTY RECORDS

ALAMEDA COUNTY:

CS ALAMEDA: Contaminated Sites

A listing of contaminated sites overseen by the Toxic Release Program (oil and groundwater contamination from chemical releases and spills) and the Leaking Underground Storage Tank Program (soil and ground water contamination from leaking petroleum USTs).

Date of Government Version: 01/09/2019
Date Data Arrived at EDR: 01/11/2019
Date Made Active in Reports: 03/05/2019
Number of Days to Update: 53

Source: Alameda County Environmental Health Services
Telephone: 510-567-6700
Last EDR Contact: 06/28/2022
Next Scheduled EDR Contact: 10/17/2022
Data Release Frequency: Semi-Annually

UST ALAMEDA: Underground Tanks

Underground storage tank sites located in Alameda county.

Date of Government Version: 06/29/2022
Date Data Arrived at EDR: 06/29/2022
Date Made Active in Reports: 07/21/2022
Number of Days to Update: 22

Source: Alameda County Environmental Health Services
Telephone: 510-567-6700
Last EDR Contact: 06/29/2022
Next Scheduled EDR Contact: 10/17/2022
Data Release Frequency: Semi-Annually

AMADOR COUNTY:

CUPA AMADOR: CUPA Facility List
Cupa Facility List

Date of Government Version: 02/04/2022
Date Data Arrived at EDR: 02/04/2022
Date Made Active in Reports: 05/02/2022
Number of Days to Update: 87

Source: Amador County Environmental Health
Telephone: 209-223-6439
Last EDR Contact: 05/12/2022
Next Scheduled EDR Contact: 08/15/2022
Data Release Frequency: Varies

BUTTE COUNTY:

CUPA BUTTE: CUPA Facility Listing
Cupa facility list.

Date of Government Version: 04/21/2017
Date Data Arrived at EDR: 04/25/2017
Date Made Active in Reports: 08/09/2017
Number of Days to Update: 106

Source: Public Health Department
Telephone: 530-538-7149
Last EDR Contact: 06/28/2022
Next Scheduled EDR Contact: 10/17/2022
Data Release Frequency: No Update Planned

CALVERAS COUNTY:

CUPA CALVERAS: CUPA Facility Listing
Cupa Facility Listing

Date of Government Version: 03/17/2022
Date Data Arrived at EDR: 03/18/2022
Date Made Active in Reports: 06/08/2022
Number of Days to Update: 82

Source: Calveras County Environmental Health
Telephone: 209-754-6399
Last EDR Contact: 06/14/2022
Next Scheduled EDR Contact: 10/03/2022
Data Release Frequency: Quarterly

COLUSA COUNTY:

CUPA COLUSA: CUPA Facility List
Cupa facility list.

Date of Government Version: 04/06/2020
Date Data Arrived at EDR: 04/23/2020
Date Made Active in Reports: 07/10/2020
Number of Days to Update: 78

Source: Health & Human Services
Telephone: 530-458-0396
Last EDR Contact: 04/28/2022
Next Scheduled EDR Contact: 08/15/2022
Data Release Frequency: Semi-Annually

CONTRA COSTA COUNTY:

SL CONTRA COSTA: Site List
List includes sites from the underground tank, hazardous waste generator and business plan/2185 programs.

Date of Government Version: 04/21/2022
Date Data Arrived at EDR: 04/22/2022
Date Made Active in Reports: 07/12/2022
Number of Days to Update: 81

Source: Contra Costa Health Services Department
Telephone: 925-646-2286
Last EDR Contact: 07/19/2022
Next Scheduled EDR Contact: 11/07/2022
Data Release Frequency: Semi-Annually

DEL NORTE COUNTY:

CUPA DEL NORTE: CUPA Facility List
Cupa Facility list

Date of Government Version: 01/10/2022
Date Data Arrived at EDR: 01/26/2022
Date Made Active in Reports: 04/14/2022
Number of Days to Update: 78

Source: Del Norte County Environmental Health Division
Telephone: 707-465-0426
Last EDR Contact: 07/19/2022
Next Scheduled EDR Contact: 11/07/2022
Data Release Frequency: Varies

EL DORADO COUNTY:

CUPA EL DORADO: CUPA Facility List
CUPA facility list.

Date of Government Version: 02/16/2022
Date Data Arrived at EDR: 02/17/2022
Date Made Active in Reports: 05/10/2022
Number of Days to Update: 82

Source: El Dorado County Environmental Management Department
Telephone: 530-621-6623
Last EDR Contact: 07/20/2022
Next Scheduled EDR Contact: 11/07/2022
Data Release Frequency: Varies

FRESNO COUNTY:

CUPA FRESNO: CUPA Resources List
Certified Unified Program Agency. CUPA's are responsible for implementing a unified hazardous materials and hazardous waste management regulatory program. The agency provides oversight of businesses that deal with hazardous materials, operate underground storage tanks or aboveground storage tanks.

Date of Government Version: 06/28/2021
Date Data Arrived at EDR: 12/21/2021
Date Made Active in Reports: 03/03/2022
Number of Days to Update: 72

Source: Dept. of Community Health
Telephone: 559-445-3271
Last EDR Contact: 07/01/2022
Next Scheduled EDR Contact: 10/10/2022
Data Release Frequency: Semi-Annually

GLENN COUNTY:

CUPA GLENN: CUPA Facility List
Cupa facility list

Date of Government Version: 01/22/2018
Date Data Arrived at EDR: 01/24/2018
Date Made Active in Reports: 03/14/2018
Number of Days to Update: 49

Source: Glenn County Air Pollution Control District
Telephone: 830-934-6500
Last EDR Contact: 07/12/2022
Next Scheduled EDR Contact: 10/31/2022
Data Release Frequency: No Update Planned

HUMBOLDT COUNTY:

CUPA HUMBOLDT: CUPA Facility List
CUPA facility list.

Date of Government Version: 08/12/2021
Date Data Arrived at EDR: 08/12/2021
Date Made Active in Reports: 11/08/2021
Number of Days to Update: 88

Source: Humboldt County Environmental Health
Telephone: N/A
Last EDR Contact: 05/12/2022
Next Scheduled EDR Contact: 08/29/2022
Data Release Frequency: Semi-Annually

IMPERIAL COUNTY:

CUPA IMPERIAL: CUPA Facility List
Cupa facility list.

Date of Government Version: 04/18/2022
Date Data Arrived at EDR: 04/19/2022
Date Made Active in Reports: 07/12/2022
Number of Days to Update: 84

Source: San Diego Border Field Office
Telephone: 760-339-2777
Last EDR Contact: 07/13/2022
Next Scheduled EDR Contact: 10/31/2022
Data Release Frequency: Varies

INYO COUNTY:

CUPA INYO: CUPA Facility List
Cupa facility list.

Date of Government Version: 04/02/2018
Date Data Arrived at EDR: 04/03/2018
Date Made Active in Reports: 06/14/2018
Number of Days to Update: 72

Source: Inyo County Environmental Health Services
Telephone: 760-878-0238
Last EDR Contact: 05/12/2022
Next Scheduled EDR Contact: 08/29/2022
Data Release Frequency: Varies

KERN COUNTY:

CUPA KERN: CUPA Facility List
A listing of sites included in the Kern County Hazardous Material Business Plan.

Date of Government Version: 02/10/2022
Date Data Arrived at EDR: 02/11/2022
Date Made Active in Reports: 05/04/2022
Number of Days to Update: 82

Source: Kern County Public Health
Telephone: 661-321-3000
Last EDR Contact: 04/28/2022
Next Scheduled EDR Contact: 08/15/2022
Data Release Frequency: Varies

UST KERN: Underground Storage Tank Sites & Tank Listing
Kern County Sites and Tanks Listing.

Date of Government Version: 02/10/2022
Date Data Arrived at EDR: 02/11/2022
Date Made Active in Reports: 05/04/2022
Number of Days to Update: 82

Source: Kern County Environment Health Services Department
Telephone: 661-862-8700
Last EDR Contact: 04/28/2022
Next Scheduled EDR Contact: 08/15/2022
Data Release Frequency: Quarterly

KINGS COUNTY:

CUPA KINGS: CUPA Facility List
A listing of sites included in the county's Certified Unified Program Agency database. California's Secretary for Environmental Protection established the unified hazardous materials and hazardous waste regulatory program as required by chapter 6.11 of the California Health and Safety Code. The Unified Program consolidates the administration, permits, inspections, and enforcement activities.

Date of Government Version: 12/03/2020
Date Data Arrived at EDR: 01/26/2021
Date Made Active in Reports: 04/14/2021
Number of Days to Update: 78

Source: Kings County Department of Public Health
Telephone: 559-584-1411
Last EDR Contact: 05/25/2022
Next Scheduled EDR Contact: 08/29/2022
Data Release Frequency: Varies

LAKE COUNTY:

CUPA LAKE: CUPA Facility List
Cupa facility list

Date of Government Version: 02/10/2022
Date Data Arrived at EDR: 02/11/2022
Date Made Active in Reports: 05/04/2022
Number of Days to Update: 82

Source: Lake County Environmental Health
Telephone: 707-263-1164
Last EDR Contact: 07/07/2022
Next Scheduled EDR Contact: 10/24/2022
Data Release Frequency: Varies

LASSEN COUNTY:

CUPA LASSEN: CUPA Facility List
Cupa facility list

Date of Government Version: 07/31/2020
Date Data Arrived at EDR: 08/21/2020
Date Made Active in Reports: 11/09/2020
Number of Days to Update: 80

Source: Lassen County Environmental Health
Telephone: 530-251-8528
Last EDR Contact: 07/12/2022
Next Scheduled EDR Contact: 10/31/2022
Data Release Frequency: Varies

LOS ANGELES COUNTY:

AOCONCERN: Key Areas of Concerns in Los Angeles County
San Gabriel Valley areas where VOC contamination is at or above the MCL as designated by region 9 EPA office. Date of Government Version: 3/30/2009 Exide Site area is a cleanup plan of lead-impacted soil surrounding the former Exide Facility as designated by the DTSC. Date of Government Version: 7/17/2017

Date of Government Version: 03/30/2009
Date Data Arrived at EDR: 03/31/2009
Date Made Active in Reports: 10/23/2009
Number of Days to Update: 206

Source: N/A
Telephone: N/A
Last EDR Contact: 06/09/2022
Next Scheduled EDR Contact: 09/26/2022
Data Release Frequency: No Update Planned

HMS LOS ANGELES: HMS: Street Number List
Industrial Waste and Underground Storage Tank Sites.

Date of Government Version: 04/04/2022
Date Data Arrived at EDR: 04/05/2022
Date Made Active in Reports: 04/13/2022
Number of Days to Update: 8

Source: Department of Public Works
Telephone: 626-458-3517
Last EDR Contact: 06/29/2022
Next Scheduled EDR Contact: 10/17/2022
Data Release Frequency: Semi-Annually

LF LOS ANGELES: List of Solid Waste Facilities
Solid Waste Facilities in Los Angeles County.

Date of Government Version: 04/11/2022
Date Data Arrived at EDR: 04/12/2022
Date Made Active in Reports: 07/05/2022
Number of Days to Update: 84

Source: La County Department of Public Works
Telephone: 818-458-5185
Last EDR Contact: 07/11/2022
Next Scheduled EDR Contact: 10/24/2022
Data Release Frequency: Varies

LF LOS ANGELES CITY: City of Los Angeles Landfills
Landfills owned and maintained by the City of Los Angeles.

Date of Government Version: 01/01/2022
Date Data Arrived at EDR: 01/21/2022
Date Made Active in Reports: 04/11/2022
Number of Days to Update: 80

Source: Engineering & Construction Division
Telephone: 213-473-7869
Last EDR Contact: 07/06/2022
Next Scheduled EDR Contact: 10/24/2022
Data Release Frequency: Varies

LOS ANGELES AST: Active & Inactive AST Inventory
A listing of active & inactive above ground petroleum storage tank site locations, located in the City of Los Angeles.

Date of Government Version: 06/01/2019
Date Data Arrived at EDR: 06/25/2019
Date Made Active in Reports: 08/22/2019
Number of Days to Update: 58

Source: Los Angeles Fire Department
Telephone: 213-978-3800
Last EDR Contact: 06/14/2022
Next Scheduled EDR Contact: 10/03/2022
Data Release Frequency: Varies

LOS ANGELES CO LF METHANE: Methane Producing Landfills
This data was created on April 30, 2012 to represent known disposal sites in Los Angeles County that may produce and emanate methane gas. The shapefile contains disposal sites within Los Angeles County that once accepted degradable refuse material. Information used to create this data was extracted from a landfill survey performed by County Engineers (Major Waste System Map, 1973) as well as historical records from CalRecycle, Regional Water Quality Control Board, and Los Angeles County Department of Public Health

Date of Government Version: 01/10/2022
Date Data Arrived at EDR: 01/12/2022
Date Made Active in Reports: 04/04/2022
Number of Days to Update: 82

Source: Los Angeles County Department of Public Works
Telephone: 626-458-6973
Last EDR Contact: 07/06/2022
Next Scheduled EDR Contact: 10/24/2022
Data Release Frequency: No Update Planned

LOS ANGELES HM: Active & Inactive Hazardous Materials Inventory
A listing of active & inactive hazardous materials facility locations, located in the City of Los Angeles.

Date of Government Version: 01/13/2022
Date Data Arrived at EDR: 03/21/2022
Date Made Active in Reports: 06/15/2022
Number of Days to Update: 86

Source: Los Angeles Fire Department
Telephone: 213-978-3800
Last EDR Contact: 06/24/2022
Next Scheduled EDR Contact: 10/03/2022
Data Release Frequency: Varies

LOS ANGELES UST: Active & Inactive UST Inventory
A listing of active & inactive underground storage tank site locations and underground storage tank historical sites, located in the City of Los Angeles.

Date of Government Version: 01/13/2022
Date Data Arrived at EDR: 03/21/2022
Date Made Active in Reports: 06/15/2022
Number of Days to Update: 86

Source: Los Angeles Fire Department
Telephone: 213-978-3800
Last EDR Contact: 06/24/2022
Next Scheduled EDR Contact: 10/03/2022
Data Release Frequency: Varies

SITE MIT LOS ANGELES: Site Mitigation List
Industrial sites that have had some sort of spill or complaint.

Date of Government Version: 05/26/2021
Date Data Arrived at EDR: 07/09/2021
Date Made Active in Reports: 09/29/2021
Number of Days to Update: 82

Source: Community Health Services
Telephone: 323-890-7806
Last EDR Contact: 07/14/2022
Next Scheduled EDR Contact: 10/24/2022
Data Release Frequency: Annually

UST EL SEGUNDO: City of El Segundo Underground Storage Tank
Underground storage tank sites located in El Segundo city.

Date of Government Version: 01/21/2017
Date Data Arrived at EDR: 04/19/2017
Date Made Active in Reports: 05/10/2017
Number of Days to Update: 21

Source: City of El Segundo Fire Department
Telephone: 310-524-2236
Last EDR Contact: 07/06/2022
Next Scheduled EDR Contact: 10/24/2022
Data Release Frequency: No Update Planned

UST LONG BEACH: City of Long Beach Underground Storage Tank
Underground storage tank sites located in the city of Long Beach.

Date of Government Version: 04/22/2019
Date Data Arrived at EDR: 04/23/2019
Date Made Active in Reports: 06/27/2019
Number of Days to Update: 65

Source: City of Long Beach Fire Department
Telephone: 562-570-2563
Last EDR Contact: 07/12/2022
Next Scheduled EDR Contact: 10/31/2022
Data Release Frequency: Varies

UST TORRANCE: City of Torrance Underground Storage Tank
Underground storage tank sites located in the city of Torrance.

Date of Government Version: 04/20/2022
Date Data Arrived at EDR: 04/21/2022
Date Made Active in Reports: 07/12/2022
Number of Days to Update: 82

Source: City of Torrance Fire Department
Telephone: 310-618-2973
Last EDR Contact: 07/13/2022
Next Scheduled EDR Contact: 10/31/2022
Data Release Frequency: Semi-Annually

MADERA COUNTY:

CUPA MADERA: CUPA Facility List
A listing of sites included in the county's Certified Unified Program Agency database. California's Secretary for Environmental Protection established the unified hazardous materials and hazardous waste regulatory program as required by chapter 6.11 of the California Health and Safety Code. The Unified Program consolidates the administration, permits, inspections, and enforcement activities.

Date of Government Version: 08/10/2020
Date Data Arrived at EDR: 08/12/2020
Date Made Active in Reports: 10/23/2020
Number of Days to Update: 72

Source: Madera County Environmental Health
Telephone: 559-675-7823
Last EDR Contact: 05/12/2022
Next Scheduled EDR Contact: 08/29/2022
Data Release Frequency: Varies

MARIN COUNTY:

UST MARIN: Underground Storage Tank Sites
Currently permitted USTs in Marin County.

Date of Government Version: 09/26/2018
Date Data Arrived at EDR: 10/04/2018
Date Made Active in Reports: 11/02/2018
Number of Days to Update: 29

Source: Public Works Department Waste Management
Telephone: 415-473-6647
Last EDR Contact: 06/22/2022
Next Scheduled EDR Contact: 10/10/2022
Data Release Frequency: Semi-Annually

MENDOCINO COUNTY:

UST MENDOCINO: Mendocino County UST Database
A listing of underground storage tank locations in Mendocino County.

Date of Government Version: 09/22/2021
Date Data Arrived at EDR: 11/18/2021
Date Made Active in Reports: 11/22/2021
Number of Days to Update: 4

Source: Department of Public Health
Telephone: 707-463-4466
Last EDR Contact: 05/19/2022
Next Scheduled EDR Contact: 09/05/2022
Data Release Frequency: Annually

MERCED COUNTY:

CUPA MERCED: CUPA Facility List
CUPA facility list.

Date of Government Version: 02/15/2022
Date Data Arrived at EDR: 02/17/2022
Date Made Active in Reports: 05/11/2022
Number of Days to Update: 83

Source: Merced County Environmental Health
Telephone: 209-381-1094
Last EDR Contact: 07/07/2022
Next Scheduled EDR Contact: 08/29/2022
Data Release Frequency: Varies

MONO COUNTY:

CUPA MONO: CUPA Facility List
CUPA Facility List

Date of Government Version: 02/22/2021
Date Data Arrived at EDR: 03/02/2021
Date Made Active in Reports: 05/19/2021
Number of Days to Update: 78

Source: Mono County Health Department
Telephone: 760-932-5580
Last EDR Contact: 05/19/2022
Next Scheduled EDR Contact: 09/05/2022
Data Release Frequency: Varies

MONTEREY COUNTY:

CUPA MONTEREY: CUPA Facility Listing
CUPA Program listing from the Environmental Health Division.

Date of Government Version: 10/04/2021
Date Data Arrived at EDR: 10/06/2021
Date Made Active in Reports: 12/29/2021
Number of Days to Update: 84

Source: Monterey County Health Department
Telephone: 831-796-1297
Last EDR Contact: 07/19/2022
Next Scheduled EDR Contact: 10/10/2022
Data Release Frequency: Varies

NAPA COUNTY:

LUST NAPA: Sites With Reported Contamination
A listing of leaking underground storage tank sites located in Napa county.

Date of Government Version: 01/09/2017
Date Data Arrived at EDR: 01/11/2017
Date Made Active in Reports: 03/02/2017
Number of Days to Update: 50

Source: Napa County Department of Environmental Management
Telephone: 707-253-4269
Last EDR Contact: 05/19/2022
Next Scheduled EDR Contact: 09/05/2022
Data Release Frequency: No Update Planned

UST NAPA: Closed and Operating Underground Storage Tank Sites
Underground storage tank sites located in Napa county.

Date of Government Version: 09/05/2019
Date Data Arrived at EDR: 09/09/2019
Date Made Active in Reports: 10/31/2019
Number of Days to Update: 52

Source: Napa County Department of Environmental Management
Telephone: 707-253-4269
Last EDR Contact: 05/19/2022
Next Scheduled EDR Contact: 09/05/2022
Data Release Frequency: No Update Planned

NEVADA COUNTY:

CUPA NEVADA: CUPA Facility List
CUPA facility list.

Date of Government Version: 01/25/2022
Date Data Arrived at EDR: 01/26/2022
Date Made Active in Reports: 04/14/2022
Number of Days to Update: 78

Source: Community Development Agency
Telephone: 530-265-1467
Last EDR Contact: 07/19/2022
Next Scheduled EDR Contact: 11/07/2022
Data Release Frequency: Varies

ORANGE COUNTY:

IND_SITE ORANGE: List of Industrial Site Cleanups
Petroleum and non-petroleum spills.

Date of Government Version: 01/14/2022
Date Data Arrived at EDR: 02/03/2022
Date Made Active in Reports: 04/14/2022
Number of Days to Update: 70

Source: Health Care Agency
Telephone: 714-834-3446
Last EDR Contact: 05/02/2022
Next Scheduled EDR Contact: 08/15/2022
Data Release Frequency: Annually

LUST ORANGE: List of Underground Storage Tank Cleanups
Orange County Underground Storage Tank Cleanups (LUST).

Date of Government Version: 01/14/2022
Date Data Arrived at EDR: 02/04/2022
Date Made Active in Reports: 05/02/2022
Number of Days to Update: 87

Source: Health Care Agency
Telephone: 714-834-3446
Last EDR Contact: 05/02/2022
Next Scheduled EDR Contact: 08/15/2022
Data Release Frequency: Quarterly

UST ORANGE: List of Underground Storage Tank Facilities
Orange County Underground Storage Tank Facilities (UST).

Date of Government Version: 04/08/2022
Date Data Arrived at EDR: 05/03/2022
Date Made Active in Reports: 07/20/2022
Number of Days to Update: 78

Source: Health Care Agency
Telephone: 714-834-3446
Last EDR Contact: 05/03/2022
Next Scheduled EDR Contact: 08/15/2022
Data Release Frequency: Quarterly

PLACER COUNTY:

MS PLACER: Master List of Facilities
List includes aboveground tanks, underground tanks and cleanup sites.

Date of Government Version: 05/25/2022
Date Data Arrived at EDR: 05/26/2022
Date Made Active in Reports: 06/01/2022
Number of Days to Update: 6

Source: Placer County Health and Human Services
Telephone: 530-745-2363
Last EDR Contact: 05/25/2022
Next Scheduled EDR Contact: 09/12/2022
Data Release Frequency: Semi-Annually

PLUMAS COUNTY:

CUPA PLUMAS: CUPA Facility List
Plumas County CUPA Program facilities.

Date of Government Version: 03/31/2019
Date Data Arrived at EDR: 04/23/2019
Date Made Active in Reports: 06/26/2019
Number of Days to Update: 64

Source: Plumas County Environmental Health
Telephone: 530-283-6355
Last EDR Contact: 07/12/2022
Next Scheduled EDR Contact: 10/31/2022
Data Release Frequency: Varies

RIVERSIDE COUNTY:

LUST RIVERSIDE: Listing of Underground Tank Cleanup Sites
Riverside County Underground Storage Tank Cleanup Sites (LUST).

Date of Government Version: 03/31/2022
Date Data Arrived at EDR: 03/31/2022
Date Made Active in Reports: 04/08/2022
Number of Days to Update: 8

Source: Department of Environmental Health
Telephone: 951-358-5055
Last EDR Contact: 06/09/2022
Next Scheduled EDR Contact: 09/26/2022
Data Release Frequency: Quarterly

UST RIVERSIDE: Underground Storage Tank Tank List
Underground storage tank sites located in Riverside county.

Date of Government Version: 03/31/2022
Date Data Arrived at EDR: 03/31/2022
Date Made Active in Reports: 04/08/2022
Number of Days to Update: 8

Source: Department of Environmental Health
Telephone: 951-358-5055
Last EDR Contact: 06/09/2022
Next Scheduled EDR Contact: 09/26/2022
Data Release Frequency: Quarterly

SACRAMENTO COUNTY:

CS SACRAMENTO: Toxic Site Clean-Up List
List of sites where unauthorized releases of potentially hazardous materials have occurred.

Date of Government Version: 06/18/2021
Date Data Arrived at EDR: 09/28/2021
Date Made Active in Reports: 12/14/2021
Number of Days to Update: 77

Source: Sacramento County Environmental Management
Telephone: 916-875-8406
Last EDR Contact: 06/30/2022
Next Scheduled EDR Contact: 10/10/2022
Data Release Frequency: Quarterly

ML SACRAMENTO: Master Hazardous Materials Facility List
Any business that has hazardous materials on site - hazardous material storage sites, underground storage tanks, waste generators.

Date of Government Version: 05/04/2022
Date Data Arrived at EDR: 06/30/2022
Date Made Active in Reports: 07/05/2022
Number of Days to Update: 5

Source: Sacramento County Environmental Management
Telephone: 916-875-8406
Last EDR Contact: 06/30/2022
Next Scheduled EDR Contact: 10/10/2022
Data Release Frequency: Quarterly

SAN BENITO COUNTY:

CUPA SAN BENITO: CUPA Facility List
Cupa facility list

Date of Government Version: 04/29/2022
Date Data Arrived at EDR: 04/29/2022
Date Made Active in Reports: 05/05/2022
Number of Days to Update: 6

Source: San Benito County Environmental Health
Telephone: N/A
Last EDR Contact: 04/28/2022
Next Scheduled EDR Contact: 08/15/2022
Data Release Frequency: Varies

SAN BERNARDINO COUNTY:

PERMITS SAN BERNARDINO: Hazardous Material Permits
This listing includes underground storage tanks, medical waste handlers/generators, hazardous materials handlers, hazardous waste generators, and waste oil generators/handlers.

Date of Government Version: 05/12/2022
Date Data Arrived at EDR: 05/12/2022
Date Made Active in Reports: 05/18/2022
Number of Days to Update: 6

Source: San Bernardino County Fire Department Hazardous Materials Division
Telephone: 909-387-3041
Last EDR Contact: 04/28/2022
Next Scheduled EDR Contact: 08/15/2022
Data Release Frequency: Quarterly

SAN DIEGO COUNTY:

HMMD SAN DIEGO: Hazardous Materials Management Division Database

The database includes: HE58 - This report contains the business name, site address, business phone number, establishment 'H' permit number, type of permit, and the business status. HE17 - In addition to providing the same information provided in the HE58 listing, HE17 provides inspection dates, violations received by the establishment, hazardous waste generated, the quantity, method of storage, treatment/disposal of waste and the hauler, and information on underground storage tanks. Unauthorized Release List - Includes a summary of environmental contamination cases in San Diego County (underground tank cases, non-tank cases, groundwater contamination, and soil contamination are included.)

Date of Government Version: 02/28/2022
Date Data Arrived at EDR: 02/28/2022
Date Made Active in Reports: 05/25/2022
Number of Days to Update: 86

Source: Hazardous Materials Management Division
Telephone: 619-338-2268
Last EDR Contact: 05/31/2022
Next Scheduled EDR Contact: 09/12/2022
Data Release Frequency: Quarterly

LF SAN DIEGO: Solid Waste Facilities

San Diego County Solid Waste Facilities.

Date of Government Version: 10/27/2021
Date Data Arrived at EDR: 03/04/2022
Date Made Active in Reports: 05/31/2022
Number of Days to Update: 88

Source: Department of Health Services
Telephone: 619-338-2209
Last EDR Contact: 07/12/2022
Next Scheduled EDR Contact: 10/31/2022
Data Release Frequency: Varies

SAN DIEGO CO LOP: Local Oversight Program Listing

A listing of all LOP release sites that are or were under the County of San Diego's jurisdiction. Included are closed or transferred cases, open cases, and cases that did not have a case type indicated. The cases without a case type are mostly complaints; however, some of them could be LOP cases.

Date of Government Version: 07/22/2021
Date Data Arrived at EDR: 10/19/2021
Date Made Active in Reports: 01/13/2022
Number of Days to Update: 86

Source: Department of Environmental Health
Telephone: 858-505-6874
Last EDR Contact: 07/13/2022
Next Scheduled EDR Contact: 10/31/2022
Data Release Frequency: Varies

SAN DIEGO CO SAM: Environmental Case Listing

The listing contains all underground tank release cases and projects pertaining to properties contaminated with hazardous substances that are actively under review by the Site Assessment and Mitigation Program.

Date of Government Version: 03/23/2010
Date Data Arrived at EDR: 06/15/2010
Date Made Active in Reports: 07/09/2010
Number of Days to Update: 24

Source: San Diego County Department of Environmental Health
Telephone: 619-338-2371
Last EDR Contact: 05/25/2022
Next Scheduled EDR Contact: 09/12/2022
Data Release Frequency: No Update Planned

SAN FRANCISCO COUNTY:

CUPA SAN FRANCISCO CO: CUPA Facility Listing

Cupa facilities

Date of Government Version: 02/03/2022
Date Data Arrived at EDR: 02/04/2022
Date Made Active in Reports: 02/11/2022
Number of Days to Update: 7

Source: San Francisco County Department of Environmental Health
Telephone: 415-252-3896
Last EDR Contact: 04/28/2022
Next Scheduled EDR Contact: 08/15/2022
Data Release Frequency: Varies

LUST SAN FRANCISCO: Local Oversite Facilities
A listing of leaking underground storage tank sites located in San Francisco county.

Date of Government Version: 09/19/2008
Date Data Arrived at EDR: 09/19/2008
Date Made Active in Reports: 09/29/2008
Number of Days to Update: 10

Source: Department Of Public Health San Francisco County
Telephone: 415-252-3920
Last EDR Contact: 04/28/2022
Next Scheduled EDR Contact: 08/15/2022
Data Release Frequency: No Update Planned

UST SAN FRANCISCO: Underground Storage Tank Information
Underground storage tank sites located in San Francisco county.

Date of Government Version: 05/05/2022
Date Data Arrived at EDR: 05/06/2022
Date Made Active in Reports: 07/20/2022
Number of Days to Update: 75

Source: Department of Public Health
Telephone: 415-252-3920
Last EDR Contact: 04/28/2022
Next Scheduled EDR Contact: 08/15/2022
Data Release Frequency: Quarterly

SAN FRANCISO COUNTY:

SAN FRANCISCO MAHER: Maher Ordinance Property Listing
a listing of properties that fall within a Maher Ordinance, for all of San Francisco

Date of Government Version: 01/18/2022
Date Data Arrived at EDR: 01/20/2022
Date Made Active in Reports: 04/27/2022
Number of Days to Update: 97

Source: San Francisco Planning
Telephone: 628-652-7483
Last EDR Contact: 07/05/2022
Next Scheduled EDR Contact: 10/31/2022
Data Release Frequency: Varies

SAN JOAQUIN COUNTY:

UST SAN JOAQUIN: San Joaquin Co. UST
A listing of underground storage tank locations in San Joaquin county.

Date of Government Version: 06/22/2018
Date Data Arrived at EDR: 06/26/2018
Date Made Active in Reports: 07/11/2018
Number of Days to Update: 15

Source: Environmental Health Department
Telephone: N/A
Last EDR Contact: 06/09/2022
Next Scheduled EDR Contact: 09/26/2022
Data Release Frequency: Semi-Annually

SAN LUIS OBISPO COUNTY:

CUPA SAN LUIS OBISPO: CUPA Facility List
Cupa Facility List.

Date of Government Version: 02/15/2022
Date Data Arrived at EDR: 02/16/2022
Date Made Active in Reports: 05/13/2022
Number of Days to Update: 86

Source: San Luis Obispo County Public Health Department
Telephone: 805-781-5596
Last EDR Contact: 05/12/2022
Next Scheduled EDR Contact: 08/29/2022
Data Release Frequency: Varies

SAN MATEO COUNTY:

BI SAN MATEO: Business Inventory
List includes Hazardous Materials Business Plan, hazardous waste generators, and underground storage tanks.

Date of Government Version: 02/20/2020
Date Data Arrived at EDR: 02/20/2020
Date Made Active in Reports: 04/24/2020
Number of Days to Update: 64
Source: San Mateo County Environmental Health Services Division
Telephone: 650-363-1921
Last EDR Contact: 06/10/2022
Next Scheduled EDR Contact: 09/19/2022
Data Release Frequency: Annually

LUST SAN MATEO: Fuel Leak List
A listing of leaking underground storage tank sites located in San Mateo county.

Date of Government Version: 03/29/2019
Date Data Arrived at EDR: 03/29/2019
Date Made Active in Reports: 05/29/2019
Number of Days to Update: 61
Source: San Mateo County Environmental Health Services Division
Telephone: 650-363-1921
Last EDR Contact: 06/02/2022
Next Scheduled EDR Contact: 09/19/2022
Data Release Frequency: Semi-Annually

SANTA BARBARA COUNTY:

CUPA SANTA BARBARA: CUPA Facility Listing
CUPA Program Listing from the Environmental Health Services division.

Date of Government Version: 09/08/2011
Date Data Arrived at EDR: 09/09/2011
Date Made Active in Reports: 10/07/2011
Number of Days to Update: 28
Source: Santa Barbara County Public Health Department
Telephone: 805-686-8167
Last EDR Contact: 05/12/2022
Next Scheduled EDR Contact: 08/29/2022
Data Release Frequency: No Update Planned

SANTA CLARA COUNTY:

CUPA SANTA CLARA: Cupa Facility List
Cupa facility list

Date of Government Version: 02/14/2022
Date Data Arrived at EDR: 02/16/2022
Date Made Active in Reports: 05/12/2022
Number of Days to Update: 85
Source: Department of Environmental Health
Telephone: 408-918-1973
Last EDR Contact: 05/12/2022
Next Scheduled EDR Contact: 08/29/2022
Data Release Frequency: Varies

HIST LUST SANTA CLARA: HIST LUST - Fuel Leak Site Activity Report
A listing of open and closed leaking underground storage tanks. This listing is no longer updated by the county. Leaking underground storage tanks are now handled by the Department of Environmental Health.

Date of Government Version: 03/29/2005
Date Data Arrived at EDR: 03/30/2005
Date Made Active in Reports: 04/21/2005
Number of Days to Update: 22
Source: Santa Clara Valley Water District
Telephone: 408-265-2600
Last EDR Contact: 03/23/2009
Next Scheduled EDR Contact: 06/22/2009
Data Release Frequency: No Update Planned

LUST SANTA CLARA: LOP Listing
A listing of leaking underground storage tanks located in Santa Clara county.

Date of Government Version: 03/03/2014
Date Data Arrived at EDR: 03/05/2014
Date Made Active in Reports: 03/18/2014
Number of Days to Update: 13
Source: Department of Environmental Health
Telephone: 408-918-3417
Last EDR Contact: 05/19/2022
Next Scheduled EDR Contact: 09/05/2022
Data Release Frequency: No Update Planned

SAN JOSE HAZMAT: Hazardous Material Facilities
Hazardous material facilities, including underground storage tank sites.

Date of Government Version: 11/03/2020
Date Data Arrived at EDR: 11/05/2020
Date Made Active in Reports: 01/26/2021
Number of Days to Update: 82

Source: City of San Jose Fire Department
Telephone: 408-535-7694
Last EDR Contact: 04/28/2022
Next Scheduled EDR Contact: 08/15/2022
Data Release Frequency: Annually

SANTA CRUZ COUNTY:

CUPA SANTA CRUZ: CUPA Facility List
CUPA facility listing.

Date of Government Version: 01/21/2017
Date Data Arrived at EDR: 02/22/2017
Date Made Active in Reports: 05/23/2017
Number of Days to Update: 90

Source: Santa Cruz County Environmental Health
Telephone: 831-464-2761
Last EDR Contact: 05/12/2022
Next Scheduled EDR Contact: 08/29/2022
Data Release Frequency: Varies

SHASTA COUNTY:

CUPA SHASTA: CUPA Facility List
Cupa Facility List.

Date of Government Version: 06/15/2017
Date Data Arrived at EDR: 06/19/2017
Date Made Active in Reports: 08/09/2017
Number of Days to Update: 51

Source: Shasta County Department of Resource Management
Telephone: 530-225-5789
Last EDR Contact: 05/12/2022
Next Scheduled EDR Contact: 08/29/2022
Data Release Frequency: Varies

SOLANO COUNTY:

LUST SOLANO: Leaking Underground Storage Tanks
A listing of leaking underground storage tank sites located in Solano county.

Date of Government Version: 06/04/2019
Date Data Arrived at EDR: 06/06/2019
Date Made Active in Reports: 08/13/2019
Number of Days to Update: 68

Source: Solano County Department of Environmental Management
Telephone: 707-784-6770
Last EDR Contact: 05/25/2022
Next Scheduled EDR Contact: 09/12/2022
Data Release Frequency: Quarterly

UST SOLANO: Underground Storage Tanks
Underground storage tank sites located in Solano county.

Date of Government Version: 09/15/2021
Date Data Arrived at EDR: 09/16/2021
Date Made Active in Reports: 12/09/2021
Number of Days to Update: 84

Source: Solano County Department of Environmental Management
Telephone: 707-784-6770
Last EDR Contact: 05/25/2022
Next Scheduled EDR Contact: 09/12/2022
Data Release Frequency: Quarterly

SONOMA COUNTY:

CUPA SONOMA: Cupa Facility List
Cupa Facility list

Date of Government Version: 07/02/2021
Date Data Arrived at EDR: 07/06/2021
Date Made Active in Reports: 07/14/2021
Number of Days to Update: 8

Source: County of Sonoma Fire & Emergency Services Department
Telephone: 707-565-1174
Last EDR Contact: 06/14/2022
Next Scheduled EDR Contact: 10/03/2022
Data Release Frequency: Varies

LUST SONOMA: Leaking Underground Storage Tank Sites
A listing of leaking underground storage tank sites located in Sonoma county.

Date of Government Version: 06/30/2021
Date Data Arrived at EDR: 06/30/2021
Date Made Active in Reports: 09/24/2021
Number of Days to Update: 86

Source: Department of Health Services
Telephone: 707-565-6565
Last EDR Contact: 06/14/2022
Next Scheduled EDR Contact: 10/04/2021
Data Release Frequency: Quarterly

STANISLAUS COUNTY:

CUPA STANISLAUS: CUPA Facility List
Cupa facility list

Date of Government Version: 02/08/2022
Date Data Arrived at EDR: 02/10/2022
Date Made Active in Reports: 05/04/2022
Number of Days to Update: 83

Source: Stanislaus County Department of Ennvironmental Protection
Telephone: 209-525-6751
Last EDR Contact: 07/11/2022
Next Scheduled EDR Contact: 10/24/2022
Data Release Frequency: Varies

SUTTER COUNTY:

UST SUTTER: Underground Storage Tanks
Underground storage tank sites located in Sutter county.

Date of Government Version: 11/23/2021
Date Data Arrived at EDR: 11/29/2021
Date Made Active in Reports: 02/11/2022
Number of Days to Update: 74

Source: Sutter County Environmental Health Services
Telephone: 530-822-7500
Last EDR Contact: 05/25/2022
Next Scheduled EDR Contact: 09/12/2022
Data Release Frequency: Semi-Annually

TEHAMA COUNTY:

CUPA TEHAMA: CUPA Facility List
Cupa facilities

Date of Government Version: 01/13/2021
Date Data Arrived at EDR: 01/14/2021
Date Made Active in Reports: 04/06/2021
Number of Days to Update: 82

Source: Tehama County Department of Environmental Health
Telephone: 530-527-8020
Last EDR Contact: 04/28/2022
Next Scheduled EDR Contact: 08/15/2022
Data Release Frequency: Varies

TRINITY COUNTY:

CUPA TRINITY: CUPA Facility List
Cupa facility list

Date of Government Version: 04/18/2022
Date Data Arrived at EDR: 04/19/2022
Date Made Active in Reports: 07/12/2022
Number of Days to Update: 84

Source: Department of Toxic Substances Control
Telephone: 760-352-0381
Last EDR Contact: 07/13/2022
Next Scheduled EDR Contact: 10/31/2022
Data Release Frequency: Varies

TULARE COUNTY:

CUPA TULARE: CUPA Facility List
Cupa program facilities

Date of Government Version: 04/26/2021
Date Data Arrived at EDR: 04/28/2021
Date Made Active in Reports: 07/13/2021
Number of Days to Update: 76

Source: Tulare County Environmental Health Services Division
Telephone: 559-624-7400
Last EDR Contact: 07/12/2022
Next Scheduled EDR Contact: 08/15/2022
Data Release Frequency: Varies

TUOLUMNE COUNTY:

CUPA TUOLUMNE: CUPA Facility List
Cupa facility list

Date of Government Version: 04/23/2018
Date Data Arrived at EDR: 04/25/2018
Date Made Active in Reports: 06/25/2018
Number of Days to Update: 61

Source: Divison of Environmental Health
Telephone: 209-533-5633
Last EDR Contact: 07/12/2022
Next Scheduled EDR Contact: 10/31/2022
Data Release Frequency: Varies

VENTURA COUNTY:

BWT VENTURA: Business Plan, Hazardous Waste Producers, and Operating Underground Tanks
The BWT list indicates by site address whether the Environmental Health Division has Business Plan (B), Waste Producer (W), and/or Underground Tank (T) information.

Date of Government Version: 03/28/2022
Date Data Arrived at EDR: 04/28/2022
Date Made Active in Reports: 07/15/2022
Number of Days to Update: 78

Source: Ventura County Environmental Health Division
Telephone: 805-654-2813
Last EDR Contact: 07/18/2022
Next Scheduled EDR Contact: 10/31/2022
Data Release Frequency: Quarterly

LF VENTURA: Inventory of Illegal Abandoned and Inactive Sites
Ventura County Inventory of Closed, Illegal Abandoned, and Inactive Sites.

Date of Government Version: 12/01/2011
Date Data Arrived at EDR: 12/01/2011
Date Made Active in Reports: 01/19/2012
Number of Days to Update: 49

Source: Environmental Health Division
Telephone: 805-654-2813
Last EDR Contact: 06/22/2022
Next Scheduled EDR Contact: 10/10/2022
Data Release Frequency: No Update Planned

LUST VENTURA: Listing of Underground Tank Cleanup Sites
Ventura County Underground Storage Tank Cleanup Sites (LUST).

Date of Government Version: 05/29/2008
Date Data Arrived at EDR: 06/24/2008
Date Made Active in Reports: 07/31/2008
Number of Days to Update: 37

Source: Environmental Health Division
Telephone: 805-654-2813
Last EDR Contact: 05/04/2022
Next Scheduled EDR Contact: 08/22/2022
Data Release Frequency: No Update Planned

MED WASTE VENTURA: Medical Waste Program List
To protect public health and safety and the environment from potential exposure to disease causing agents, the Environmental Health Division Medical Waste Program regulates the generation, handling, storage, treatment and disposal of medical waste throughout the County.

Date of Government Version: 03/28/2022
Date Data Arrived at EDR: 04/28/2022
Date Made Active in Reports: 07/15/2022
Number of Days to Update: 78

Source: Ventura County Resource Management Agency
Telephone: 805-654-2813
Last EDR Contact: 07/18/2022
Next Scheduled EDR Contact: 10/31/2022
Data Release Frequency: Quarterly

UST VENTURA: Underground Tank Closed Sites List
Ventura County Operating Underground Storage Tank Sites (UST)/Underground Tank Closed Sites List.

Date of Government Version: 02/28/2022
Date Data Arrived at EDR: 03/08/2022
Date Made Active in Reports: 06/02/2022
Number of Days to Update: 86
Source: Environmental Health Division
Telephone: 805-654-2813
Last EDR Contact: 06/07/2022
Next Scheduled EDR Contact: 09/19/2022
Data Release Frequency: Quarterly

YOLO COUNTY:

UST YOLO: Underground Storage Tank Comprehensive Facility Report
Underground storage tank sites located in Yolo county.

Date of Government Version: 03/24/2022
Date Data Arrived at EDR: 03/31/2022
Date Made Active in Reports: 06/27/2022
Number of Days to Update: 88
Source: Yolo County Department of Health
Telephone: 530-666-8646
Last EDR Contact: 06/22/2022
Next Scheduled EDR Contact: 10/10/2022
Data Release Frequency: Annually

YUBA COUNTY:

CUPA YUBA: CUPA Facility List
CUPA facility listing for Yuba County.

Date of Government Version: 01/26/2022
Date Data Arrived at EDR: 01/27/2022
Date Made Active in Reports: 04/14/2022
Number of Days to Update: 77
Source: Yuba County Environmental Health Department
Telephone: 530-749-7523
Last EDR Contact: 07/19/2022
Next Scheduled EDR Contact: 11/07/2022
Data Release Frequency: Varies

OTHER DATABASE(S)

Depending on the geographic area covered by this report, the data provided in these specialty databases may or may not be complete. For example, the existence of wetlands information data in a specific report does not mean that all wetlands in the area covered by the report are included. Moreover, the absence of any reported wetlands information does not necessarily mean that wetlands do not exist in the area covered by the report.

CT MANIFEST: Hazardous Waste Manifest Data
Facility and manifest data. Manifest is a document that lists and tracks hazardous waste from the generator through transporters to a tsd facility.

Date of Government Version: 12/03/2021
Date Data Arrived at EDR: 02/11/2022
Date Made Active in Reports: 05/06/2022
Number of Days to Update: 84
Source: Department of Energy & Environmental Protection
Telephone: 860-424-3375
Last EDR Contact: 05/09/2022
Next Scheduled EDR Contact: 08/22/2022
Data Release Frequency: No Update Planned

NJ MANIFEST: Manifest Information
Hazardous waste manifest information.

Date of Government Version: 12/31/2018
Date Data Arrived at EDR: 04/10/2019
Date Made Active in Reports: 05/16/2019
Number of Days to Update: 36
Source: Department of Environmental Protection
Telephone: N/A
Last EDR Contact: 06/28/2022
Next Scheduled EDR Contact: 10/17/2022
Data Release Frequency: Annually

NY MANIFEST: Facility and Manifest Data

Manifest is a document that lists and tracks hazardous waste from the generator through transporters to a TSD facility.

Date of Government Version: 01/01/2019
Date Data Arrived at EDR: 10/29/2021
Date Made Active in Reports: 01/19/2022
Number of Days to Update: 82

Source: Department of Environmental Conservation
Telephone: 518-402-8651
Last EDR Contact: 04/28/2022
Next Scheduled EDR Contact: 08/08/2022
Data Release Frequency: Quarterly

PA MANIFEST: Manifest Information

Hazardous waste manifest information.

Date of Government Version: 06/30/2018
Date Data Arrived at EDR: 07/19/2019
Date Made Active in Reports: 09/10/2019
Number of Days to Update: 53

Source: Department of Environmental Protection
Telephone: 717-783-8990
Last EDR Contact: 07/06/2022
Next Scheduled EDR Contact: 10/24/2022
Data Release Frequency: Annually

RI MANIFEST: Manifest information

Hazardous waste manifest information

Date of Government Version: 12/31/2020
Date Data Arrived at EDR: 11/30/2021
Date Made Active in Reports: 02/18/2022
Number of Days to Update: 80

Source: Department of Environmental Management
Telephone: 401-222-2797
Last EDR Contact: 05/16/2022
Next Scheduled EDR Contact: 08/29/2022
Data Release Frequency: Annually

WI MANIFEST: Manifest Information

Hazardous waste manifest information.

Date of Government Version: 05/31/2018
Date Data Arrived at EDR: 06/19/2019
Date Made Active in Reports: 09/03/2019
Number of Days to Update: 76

Source: Department of Natural Resources
Telephone: N/A
Last EDR Contact: 06/03/2022
Next Scheduled EDR Contact: 09/19/2022
Data Release Frequency: Annually

Oil/Gas Pipelines

Source: Endeavor Business Media

Petroleum Bundle (Crude Oil, Refined Products, Petrochemicals, Gas Liquids (LPG/NGL), and Specialty Gases (Miscellaneous)) N = Natural Gas Bundle (Natural Gas, Gas Liquids (LPG/NGL), and Specialty Gases (Miscellaneous)). This map includes information copyrighted by Endeavor Business Media. This information is provided on a best effort basis and Endeavor Business Media does not guarantee its accuracy nor warrant its fitness for any particular purpose. Such information has been reprinted with the permission of Endeavor Business Media.

Electric Power Transmission Line Data

Source: Endeavor Business Media

This map includes information copyrighted by Endeavor Business Media. This information is provided on a best effort basis and Endeavor Business Media does not guarantee its accuracy nor warrant its fitness for any particular purpose. Such information has been reprinted with the permission of Endeavor Business Media.

Sensitive Receptors: There are individuals deemed sensitive receptors due to their fragile immune systems and special sensitivity to environmental discharges. These sensitive receptors typically include the elderly, the sick, and children. While the location of all sensitive receptors cannot be determined, EDR indicates those buildings and facilities - schools, daycares, hospitals, medical centers, and nursing homes - where individuals who are sensitive receptors are likely to be located.

AHA Hospitals:

Source: American Hospital Association, Inc.
Telephone: 312-280-5991

The database includes a listing of hospitals based on the American Hospital Association's annual survey of hospitals.

Medical Centers: Provider of Services Listing

Source: Centers for Medicare & Medicaid Services
Telephone: 410-786-3000

A listing of hospitals with Medicare provider number, produced by Centers of Medicare & Medicaid Services, a federal agency within the U.S. Department of Health and Human Services.

Nursing Homes
Source: National Institutes of Health
Telephone: 301-594-6248
Information on Medicare and Medicaid certified nursing homes in the United States.
Public Schools
Source: National Center for Education Statistics
Telephone: 202-502-7300
The National Center for Education Statistics' primary database on elementary and secondary public education in the United States. It is a comprehensive, annual, national statistical database of all public elementary and secondary schools and school districts, which contains data that are comparable across all states.
Private Schools
Source: National Center for Education Statistics
Telephone: 202-502-7300
The National Center for Education Statistics' primary database on private school locations in the United States.
Daycare Centers: Licensed Facilities
Source: Department of Social Services
Telephone: 916-657-4041

Flood Zone Data: This data was obtained from the Federal Emergency Management Agency (FEMA). It depicts 100-year and 500-year flood zones as defined by FEMA. It includes the National Flood Hazard Layer (NFHL) which incorporates Flood Insurance Rate Map (FIRM) data and Q3 data from FEMA in areas not covered by NFHL.
Source: FEMA
Telephone: 877-336-2627
Date of Government Version: 2003, 2015

NWI: National Wetlands Inventory. This data, available in select counties across the country, was obtained by EDR in 2002, 2005 and 2010 from the U.S. Fish and Wildlife Service.

State Wetlands Data: Wetland Inventory
Source: Department of Fish and Wildlife
Telephone: 916-445-0411

STREET AND ADDRESS INFORMATION

Â© 2015 TomTom North America, Inc. All rights reserved. This material is proprietary and the subject of copyright protection and other intellectual property rights owned by or licensed to Tele Atlas North America, Inc. The use of this material is subject to the terms of a license agreement. You will be held liable for any unauthorized copying or disclosure of this material.

APPENDIX B

HISTORIC TOPOGRAPHIC MAPS

City of San Diego Otay 2nd Pipeline Phase 4

City of Chula Vista and Bonita

Chula Vista, CA 91910

Inquiry Number: 7062451.5

July 22, 2022

EDR Historical Topo Map Report

with QuadMatch™

6 Armstrong Road, 4th floor
Shelton, CT 06484
Toll Free: 800.352.0050
www.edrnet.com

EDR Historical Topo Map Report

07/22/22

Site Name:

City of San Diego Otay 2nd Pip
City of Chula Vista and Bonita
Chula Vista, CA 91910
EDR Inquiry # 7062451.5

Client Name:

Allied Geotechnical
9500 Cuyamaca
Santee, CA 92071
Contact: Sani Sutanto, Principal

EDR Topographic Map Library has been searched by EDR and maps covering the target property location as provided by Allied Geotechnical were identified for the years listed below. EDR's Historical Topo Map Report is designed to assist professionals in evaluating potential liability on a target property resulting from past activities. EDRs Historical Topo Map Report includes a search of a collection of public and private color historical topographic maps, dating back to the late 1800s.

Search Results:

P.O.# NA

Project: Otay 2nd PL Phase 4/223 GS-2

Coordinates:

Latitude:	32.638311 32° 38' 18" North
Longitude:	-117.036888 -117° 2' 13" West
UTM Zone:	Zone 11 North
UTM X Meters:	496540.09
UTM Y Meters:	3611191.83
Elevation:	190.10' above sea level

Maps Provided:

2018	1944
2015	1943, 1944
2012	1930
1996	1904
1991	
1975	
1967	
1953	

Disclaimer - Copyright and Trademark Notice

This Report contains certain information obtained from a variety of public and other sources reasonably available to Environmental Data Resources, Inc. It cannot be concluded from this Report that coverage information for the target and surrounding properties does not exist from other sources. NO WARRANTY EXPRESSED OR IMPLIED, IS MADE WHATSOEVER IN CONNECTION WITH THIS REPORT. ENVIRONMENTAL DATA RESOURCES, INC. SPECIFICALLY DISCLAIMS THE MAKING OF ANY SUCH WARRANTIES, INCLUDING WITHOUT LIMITATION, MERCHANTABILITY OR FITNESS FOR A PARTICULAR USE OR PURPOSE. ALL RISK IS ASSUMED BY THE USER. IN NO EVENT SHALL ENVIRONMENTAL DATA RESOURCES, INC. BE LIABLE TO ANYONE, WHETHER ARISING OUT OF ERRORS OR OMISSIONS, NEGLIGENCE, ACCIDENT OR ANY OTHER CAUSE, FOR ANY LOSS OF DAMAGE, INCLUDING, WITHOUT LIMITATION, SPECIAL, INCIDENTAL, CONSEQUENTIAL, OR EXEMPLARY DAMAGES. ANY LIABILITY ON THE PART OF ENVIRONMENTAL DATA RESOURCES, INC. IS STRICTLY LIMITED TO A REFUND OF THE AMOUNT PAID FOR THIS REPORT. Purchaser accepts this Report "AS IS". Any analyses, estimates, ratings, environmental risk levels or risk codes provided in this Report are provided for illustrative purposes only, and are not intended to provide, nor should they be interpreted as providing any facts regarding, or prediction or forecast of, any environmental risk for any property. Only a Phase I Environmental Site Assessment performed by an environmental professional can provide information regarding the environmental risk for any property. Additionally, the information provided in this Report is not to be construed as legal advice.

Copyright 2022 by Environmental Data Resources, Inc. All rights reserved. Reproduction in any media or format, in whole or in part, of any report or map of Environmental Data Resources, Inc., or its affiliates, is prohibited without prior written permission.

EDR and its logos (including Sanborn and Sanborn Map) are trademarks of Environmental Data Resources, Inc. or its affiliates. All other trademarks used herein are the property of their respective owners.

Topo Sheet Key

This EDR Topo Map Report is based upon the following USGS topographic map sheets.

2018 Source Sheets



National City
2018
7.5-minute, 24000



Imperial Beach
2018
7.5-minute, 24000

2015 Source Sheets



National City
2015
7.5-minute, 24000

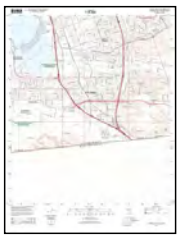

Imperial Beach
2015
7.5-minute, 24000

2012 Source Sheets



National City
2012
7.5-minute, 24000



Imperial Beach
2012
7.5-minute, 24000

1996 Source Sheets



National City
1996
7.5-minute, 24000
Aerial Photo Revised 1996



Imperial Beach
1996
7.5-minute, 24000
Aerial Photo Revised 1996

Topo Sheet Key

This EDR Topo Map Report is based upon the following USGS topographic map sheets.

1991 Source Sheets



SAN DIEGO
1991
15-minute, 50000

1975 Source Sheets



Imperial Beach
1975
7.5-minute, 24000
Aerial Photo Revised 1975



National City
1975
7.5-minute, 24000
Aerial Photo Revised 1975

1967 Source Sheets



National City
1967
7.5-minute, 24000
Aerial Photo Revised 1966

1953 Source Sheets



National City
1953
7.5-minute, 24000
Aerial Photo Revised 1950



San Ysidro
1953
7.5-minute, 24000
Aerial Photo Revised 1950

Topo Sheet Key

This EDR Topo Map Report is based upon the following USGS topographic map sheets.

1944 Source Sheets

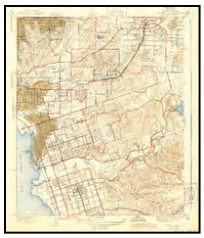

National City
1944
7.5-minute, 31680

1943, 1944 Source Sheets



San Ysidro
1943
7.5-minute, 31680

1930 Source Sheets



San Diego
1930
15-minute, 62500

1904 Source Sheets



San Diego
1904
15-minute, 62500

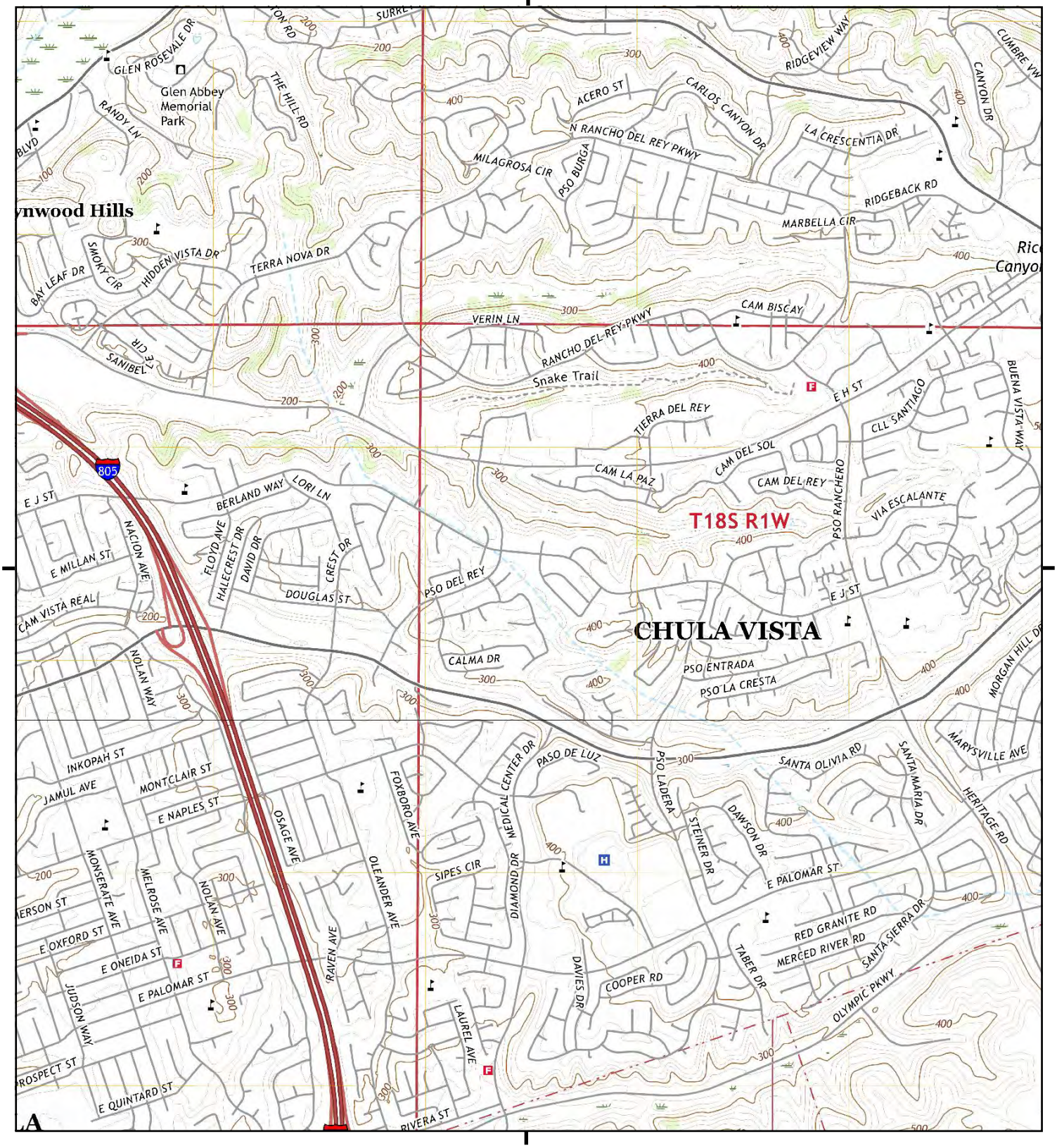

This report includes information from the following map sheet(s).

0 Miles 0.25 0.5 1 1.5

NW N NE
W E
SW S SE

TP, National City, 2018, 7.5-minute
SW, Imperial Beach, 2018, 7.5-minute

SITE NAME: City of San Diego Otay 2nd Pipeline Phas
ADDRESS: City of Chula Vista and Bonita
Chula Vista, CA 91910
CLIENT: Allied Geotechnical

N

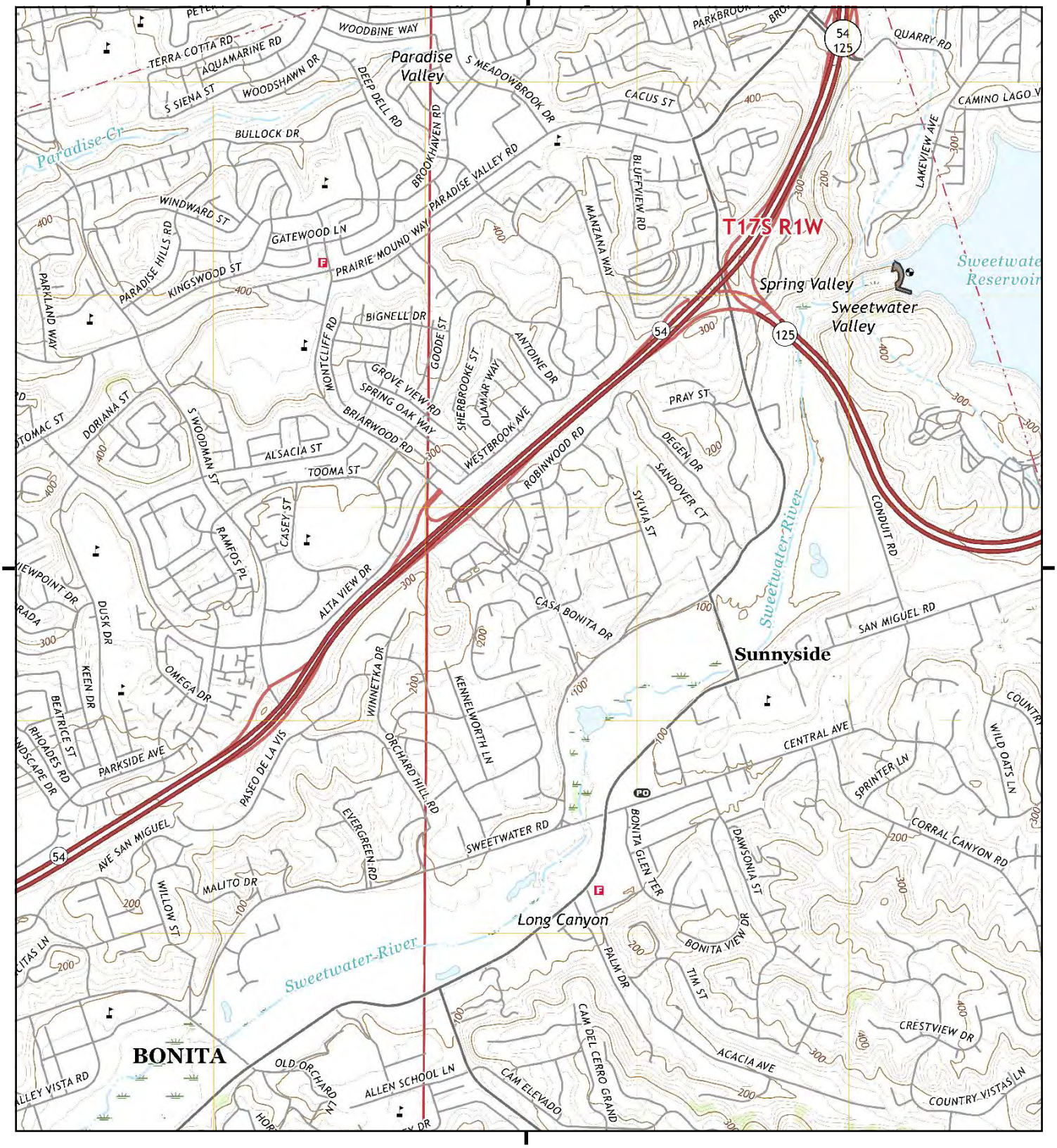

This report includes information from the following map sheet(s).

0 Miles 0.25 0.5 1 1.5

NW N NE
W E
SW S SE

TP, National City, 2018, 7.5-minute

SITE NAME: City of San Diego Otay 2nd Pipeline Phas
ADDRESS: City of Chula Vista and Bonita
Chula Vista, CA 91910
CLIENT: Allied Geotechnical

N

Historical Topo Map

2015

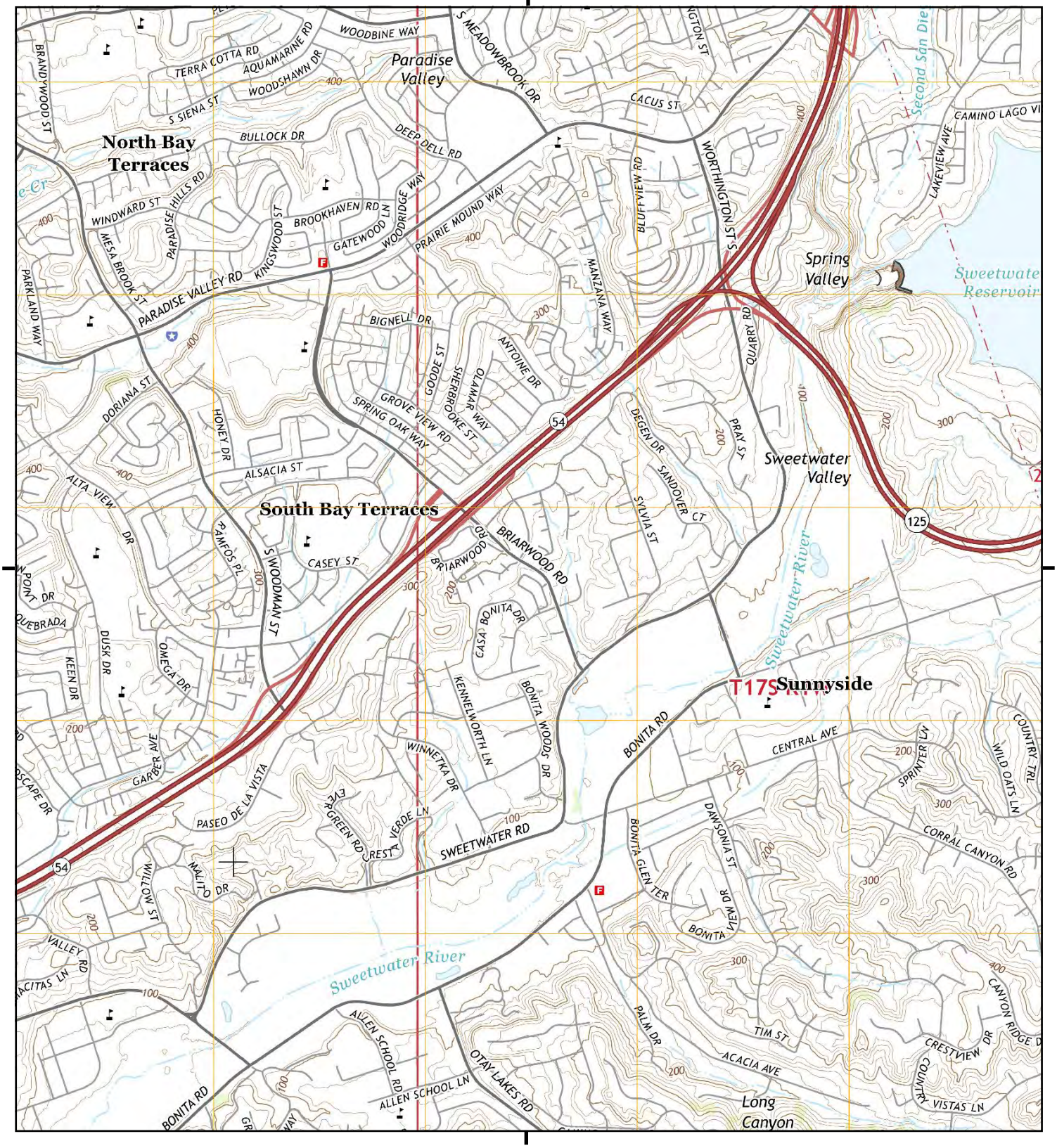

This report includes information from the following map sheet(s).

0 Miles 0.25 0.5 1 1.5

NW N NE
W E
SW S SE

TP, National City, 2015, 7.5-minute

SITE NAME: City of San Diego Otay 2nd Pipeline Phas
ADDRESS: City of Chula Vista and Bonita
Chula Vista, CA 91910
CLIENT: Allied Geotechnical

N

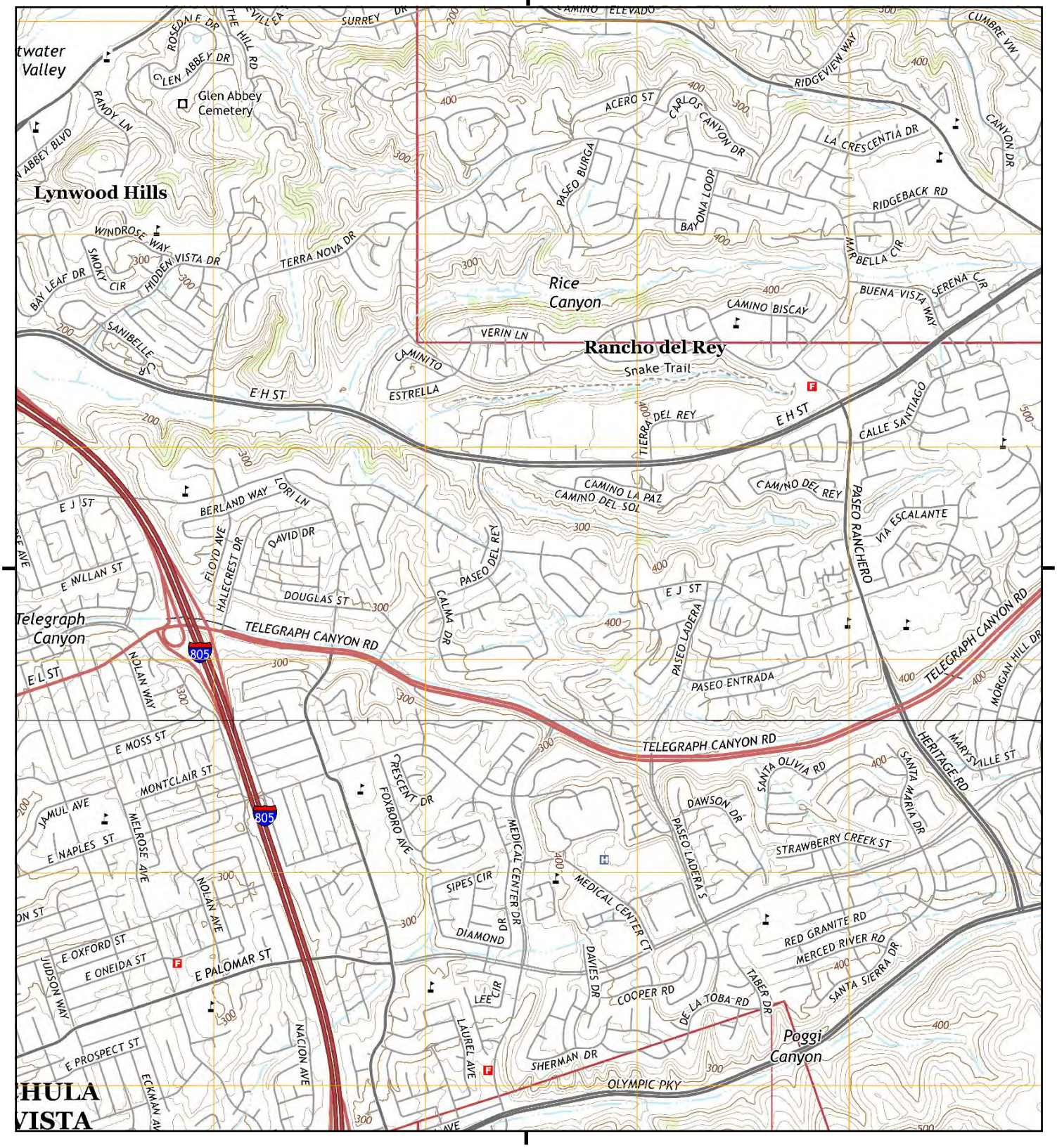

This report includes information from the following map sheet(s).

0 Miles 0.25 0.5 1 1.5

NW N NE
W E
SW S SE

TP, National City, 2015, 7.5-minute
SW, Imperial Beach, 2015, 7.5-minute

SITE NAME: City of San Diego Otay 2nd Pipeline Phas
ADDRESS: City of Chula Vista and Bonita
Chula Vista, CA 91910
CLIENT: Allied Geotechnical

N

Historical Topo Map

2012

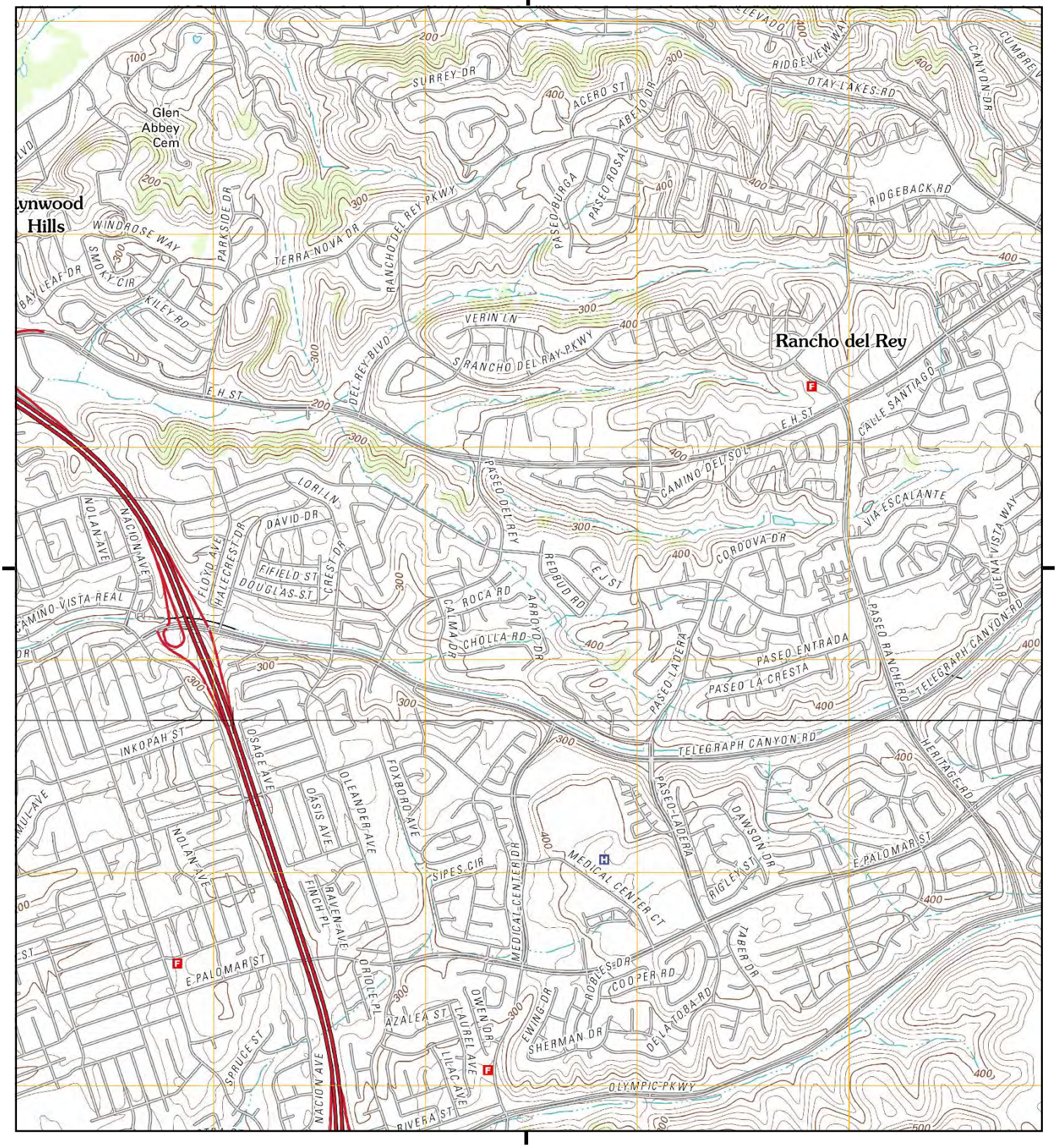

This report includes information from the following map sheet(s).

0 Miles 0.25 0.5 1 1.5

NW N NE
W E
SW S SE

TP, National City, 2012, 7.5-minute
SW, Imperial Beach, 2012, 7.5-minute

SITE NAME: City of San Diego Otay 2nd Pipeline Phas
ADDRESS: City of Chula Vista and Bonita
Chula Vista, CA 91910
CLIENT: Allied Geotechnical

N

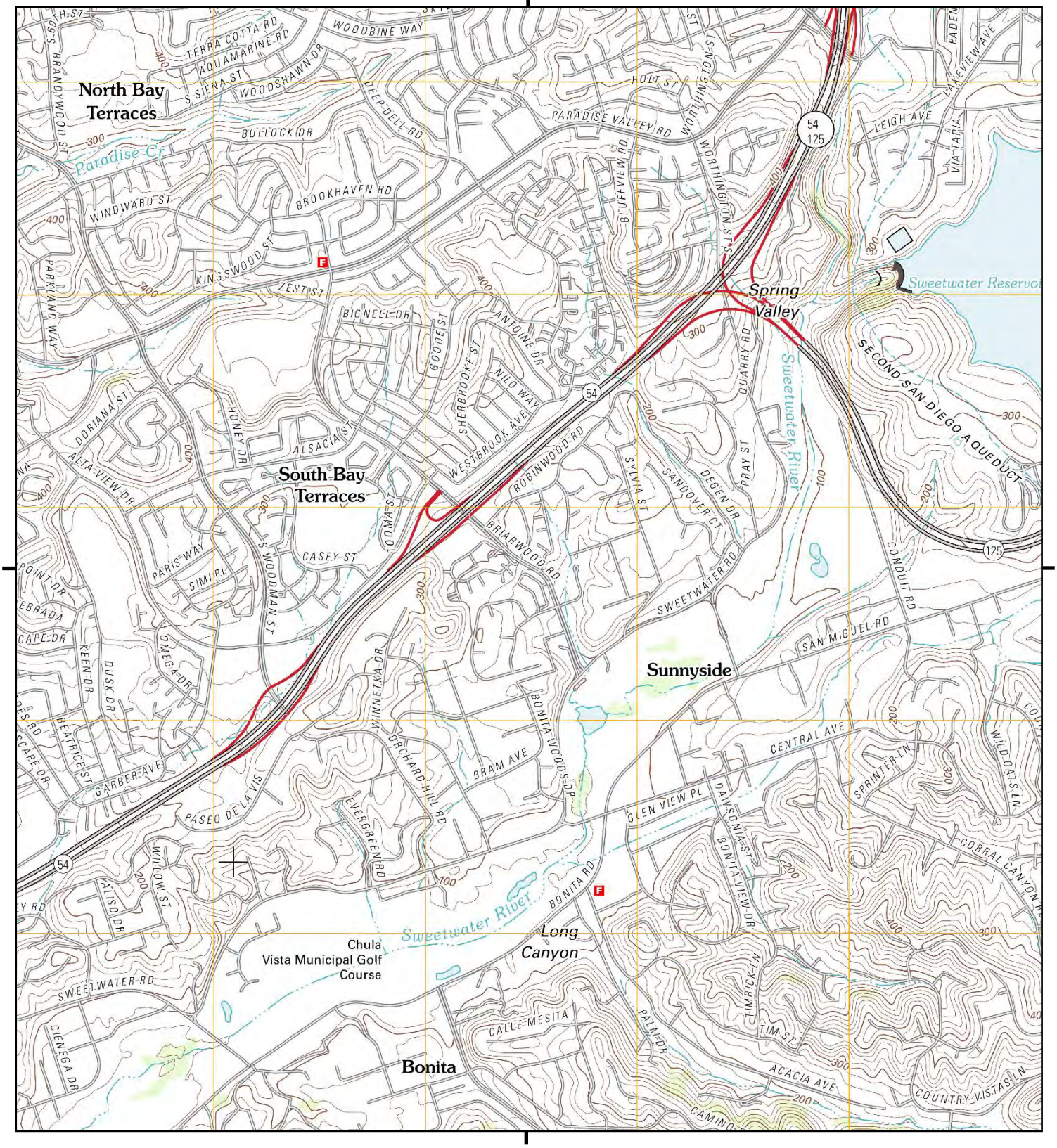

This report includes information from the following map sheet(s).

0 Miles 0.25 0.5 1 1.5

NW N NE
W E
SW S SE

TP, National City, 2012, 7.5-minute

SITE NAME: City of San Diego Otay 2nd Pipeline Phas
ADDRESS: City of Chula Vista and Bonita
Chula Vista, CA 91910
CLIENT: Allied Geotechnical

N

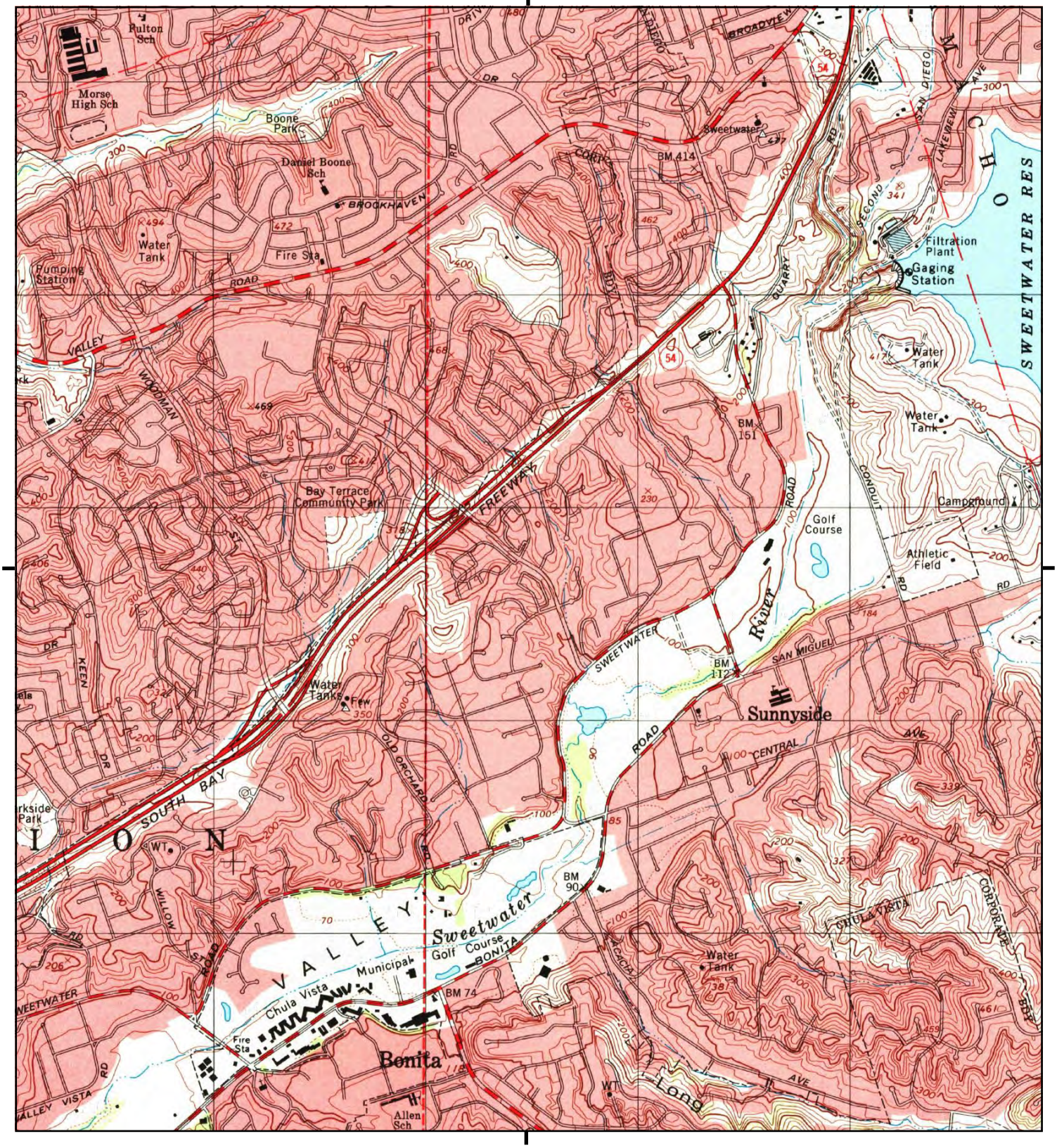

This report includes information from the following map sheet(s).

0 Miles 0.25 0.5 1 1.5

NW N NE
W E
SW S SE

TP, National City, 1996, 7.5-minute

SITE NAME: City of San Diego Otay 2nd Pipeline Phas
ADDRESS: City of Chula Vista and Bonita
Chula Vista, CA 91910
CLIENT: Allied Geotechnical

N

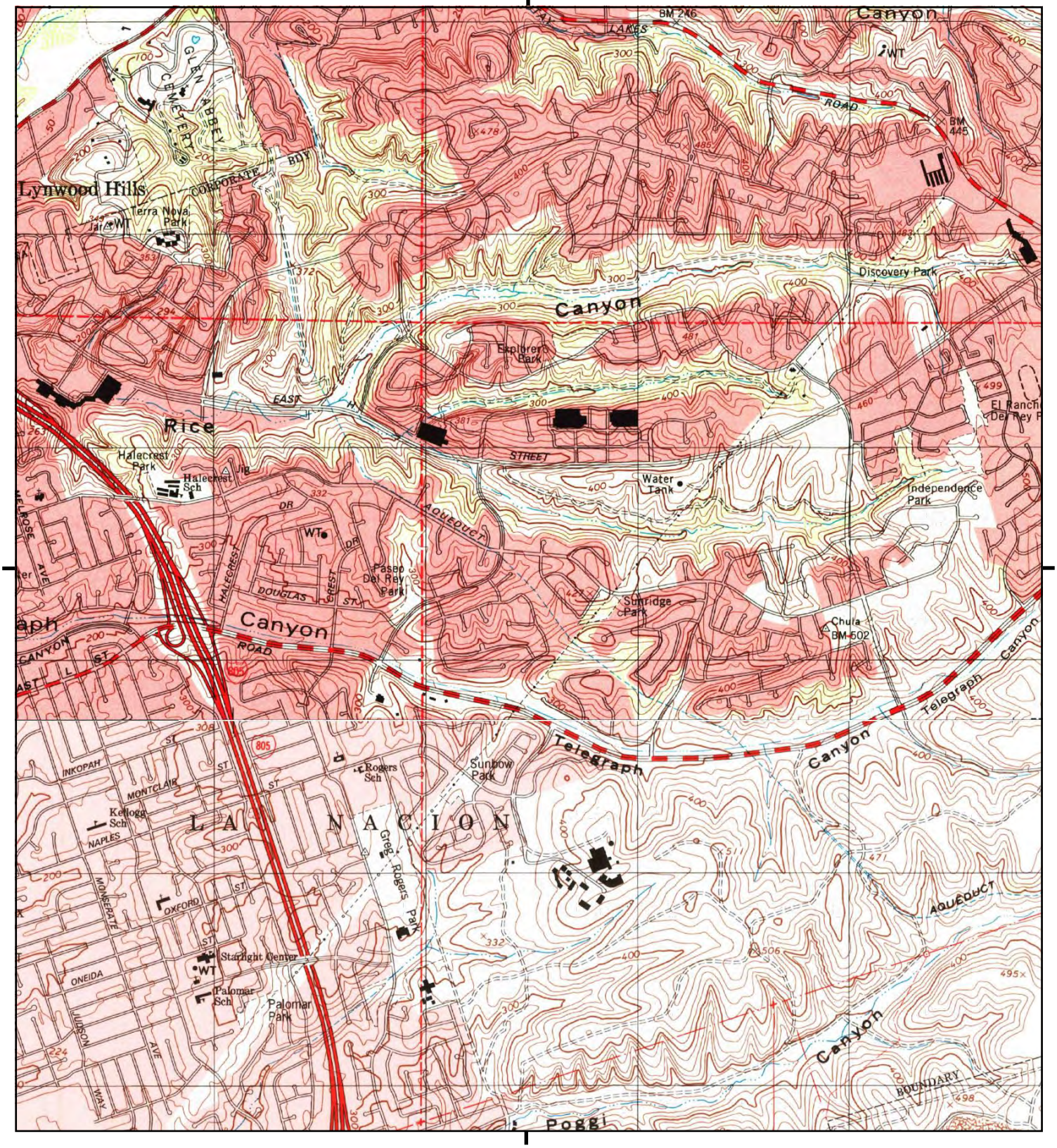

This report includes information from the following map sheet(s).

0 Miles 0.25 0.5 1 1.5

NW N NE
W E
SW S SE

TP, National City, 1996, 7.5-minute
SW, Imperial Beach, 1996, 7.5-minute

SITE NAME: City of San Diego Otay 2nd Pipeline Phas
ADDRESS: City of Chula Vista and Bonita
Chula Vista, CA 91910
CLIENT: Allied Geotechnical

N

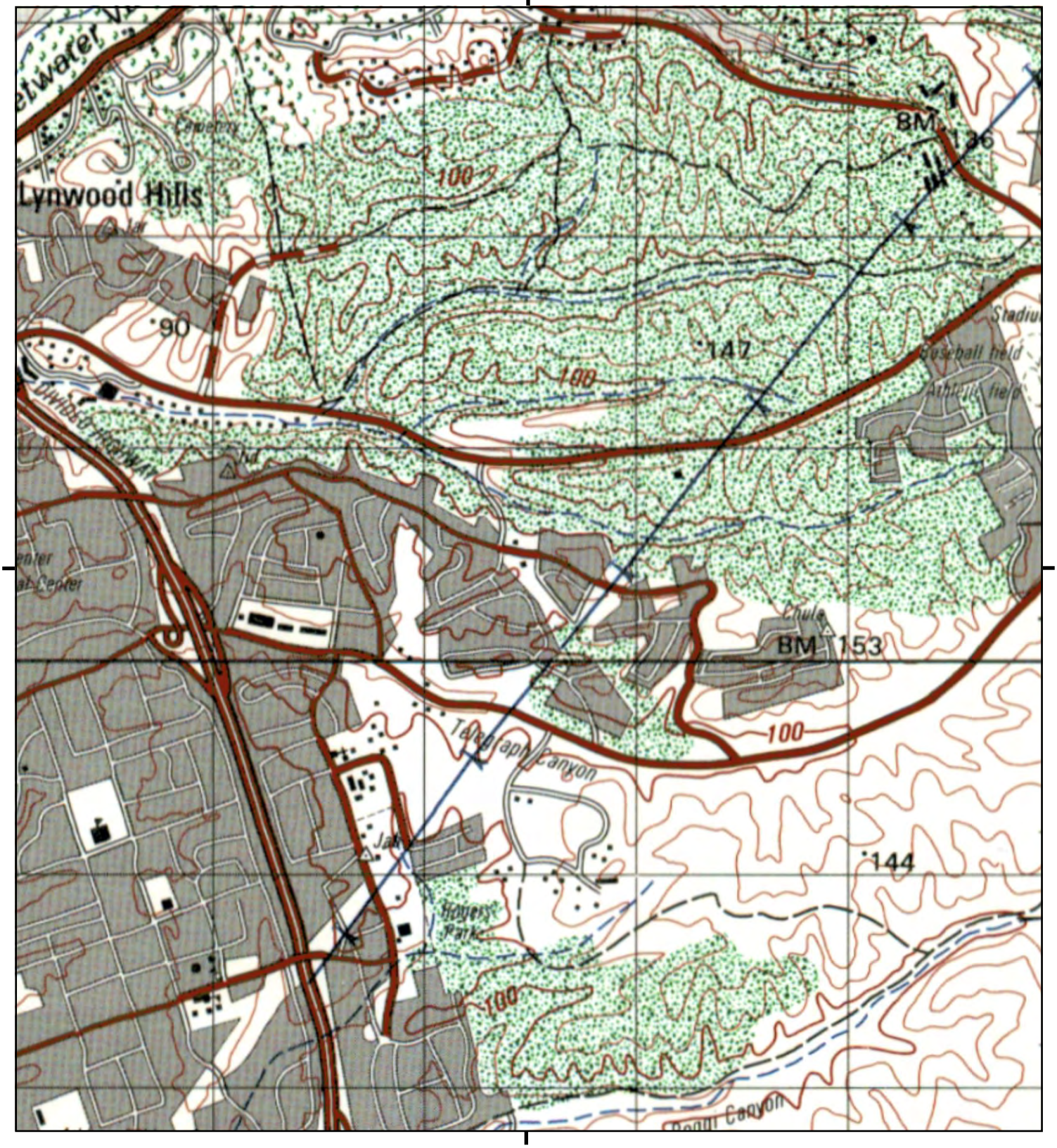

This report includes information from the following map sheet(s).

0 Miles 0.25 0.5 1 1.5

NW N NE
W E
SW S SE

TP, SAN DIEGO, 1991, 15-minute

SITE NAME: City of San Diego Otay 2nd Pipeline Phas
ADDRESS: City of Chula Vista and Bonita
Chula Vista, CA 91910
CLIENT: Allied Geotechnical

N

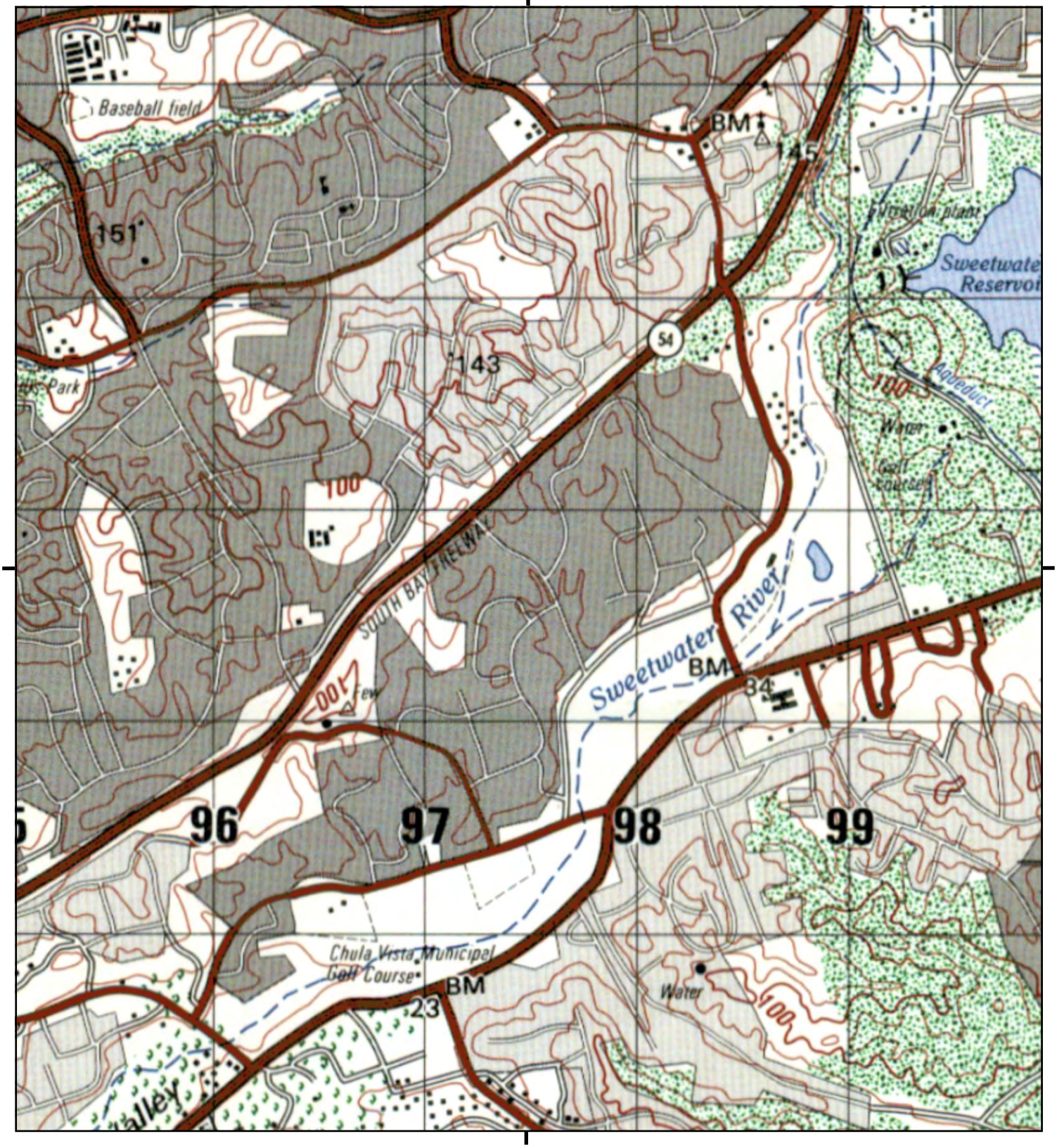

This report includes information from the following map sheet(s).

0 Miles 0.25 0.5 1 1.5

NW N NE
W E
SW S SE

TP, SAN DIEGO, 1991, 15-minute

SITE NAME: City of San Diego Otay 2nd Pipeline Phas
ADDRESS: City of Chula Vista and Bonita
Chula Vista, CA 91910
CLIENT: Allied Geotechnical

N

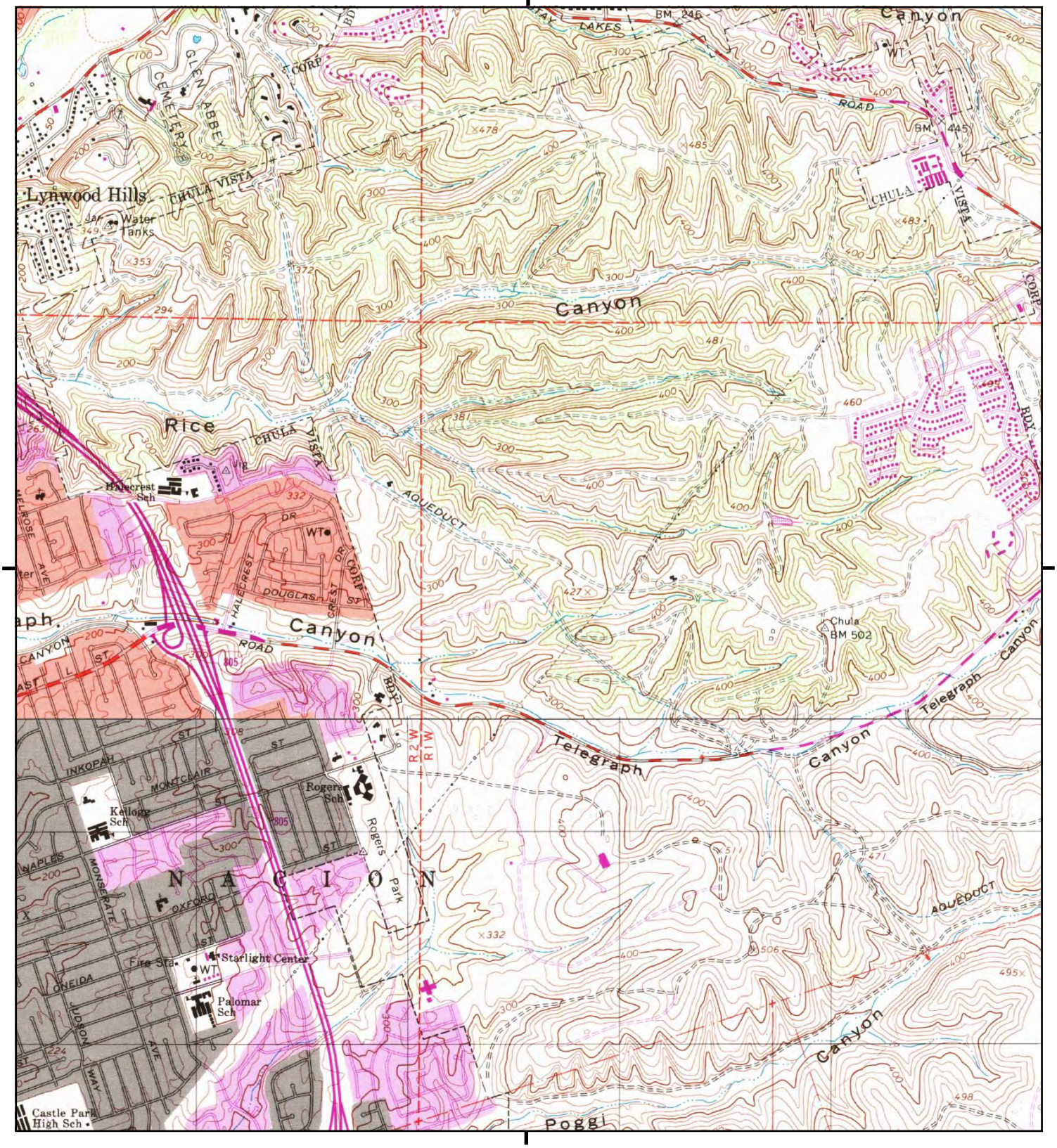

This report includes information from the following map sheet(s).

0 Miles 0.25 0.5 1 1.5

NW N NE
W E
SW S SE

TP, National City, 1975, 7.5-minute
SW, Imperial Beach, 1975, 7.5-minute

SITE NAME: City of San Diego Otay 2nd Pipeline Phas
ADDRESS: City of Chula Vista and Bonita
Chula Vista, CA 91910
CLIENT: Allied Geotechnical

N

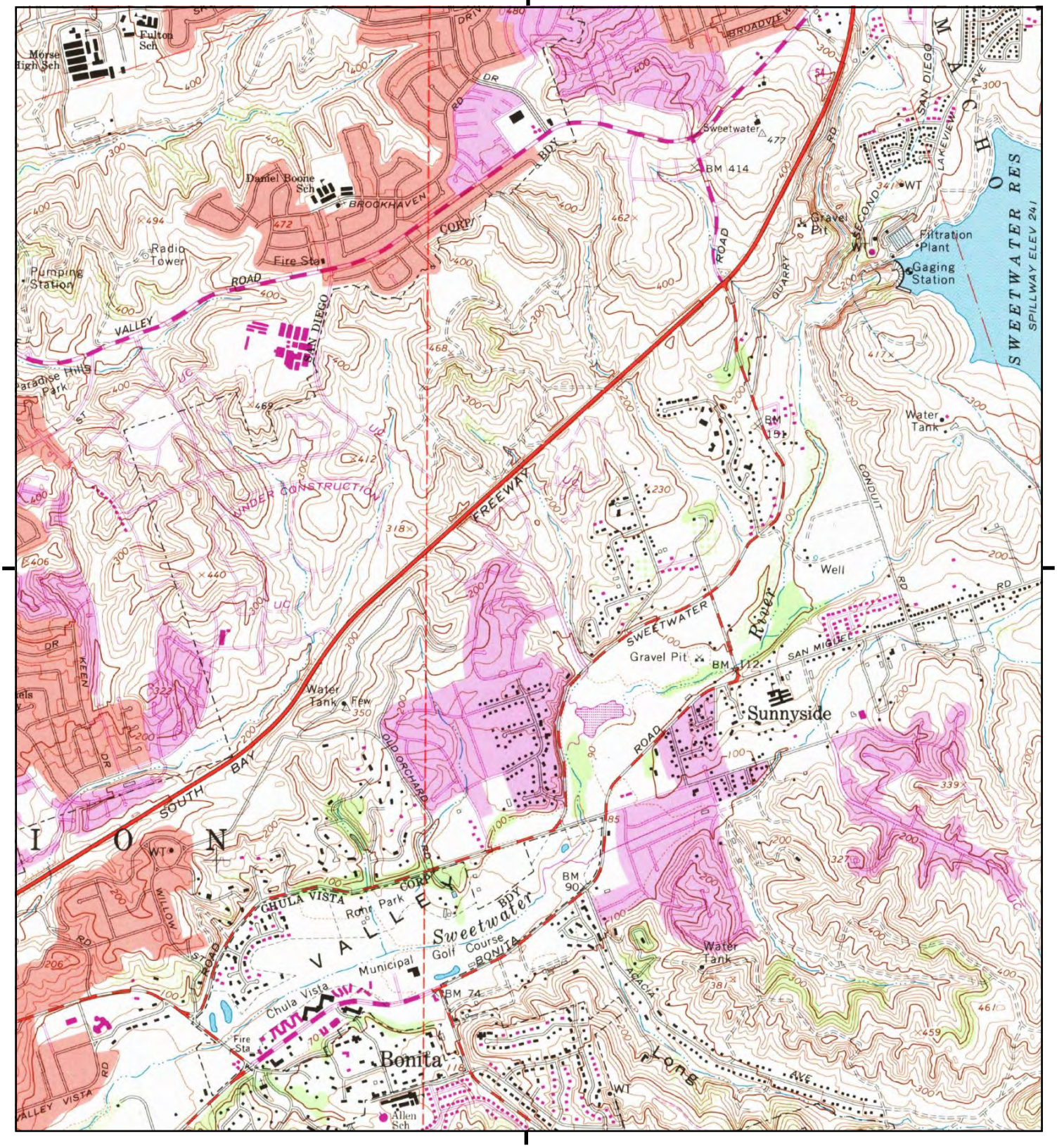

This report includes information from the following map sheet(s).

0 Miles 0.25 0.5 1 1.5

NW N NE
W E
SW S SE

TP, National City, 1975, 7.5-minute

SITE NAME: City of San Diego Otay 2nd Pipeline Phas
ADDRESS: City of Chula Vista and Bonita
Chula Vista, CA 91910
CLIENT: Allied Geotechnical

N

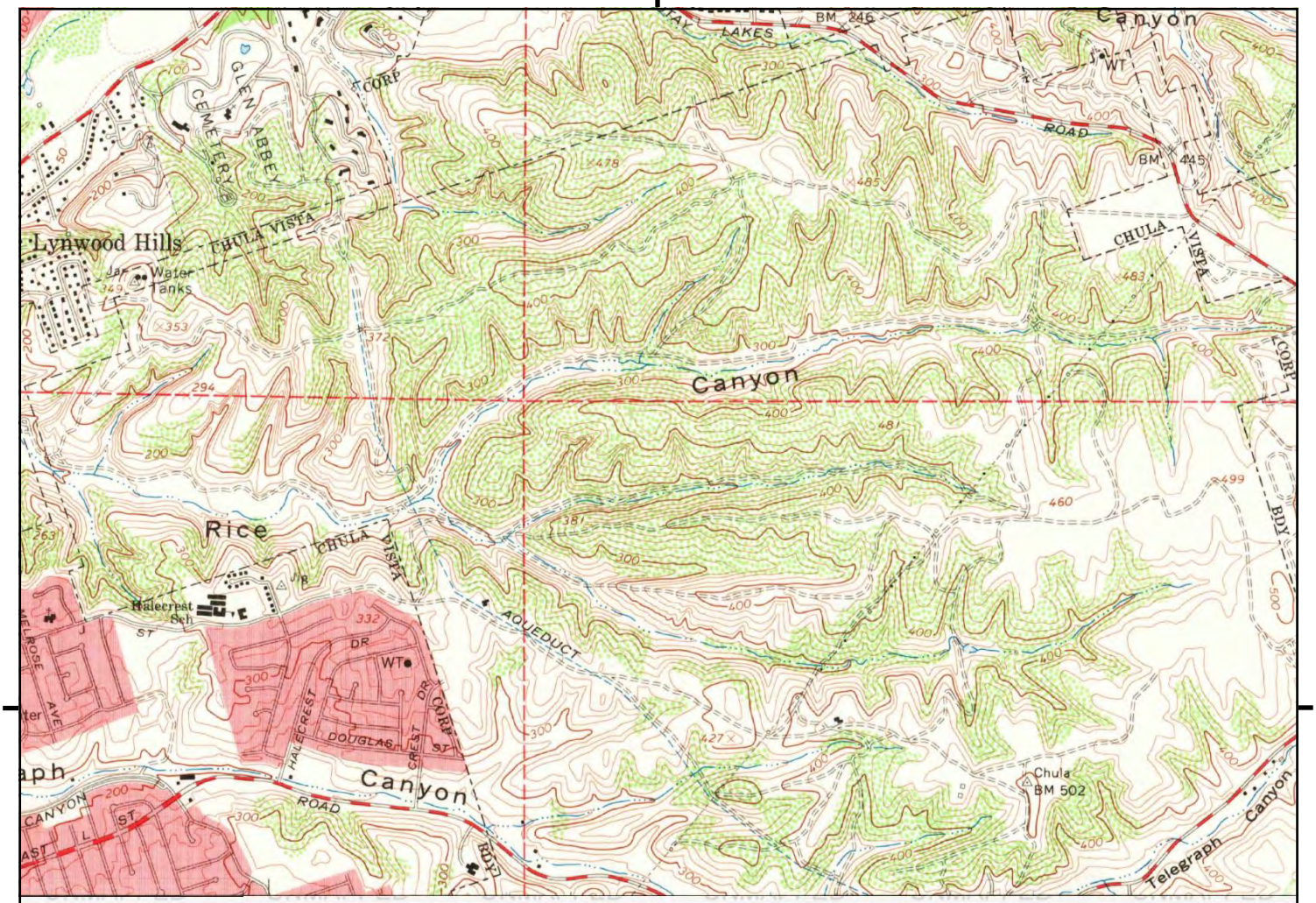

UNMAPPED

This report includes information from the following map sheet(s).

0 Miles 0.25 0.5 1 1.5

NW N NE
W E
SW S SE

TP, National City, 1967, 7.5-minute

SITE NAME: City of San Diego Otay 2nd Pipeline Phas
ADDRESS: City of Chula Vista and Bonita
Chula Vista, CA 91910
CLIENT: Allied Geotechnical

N

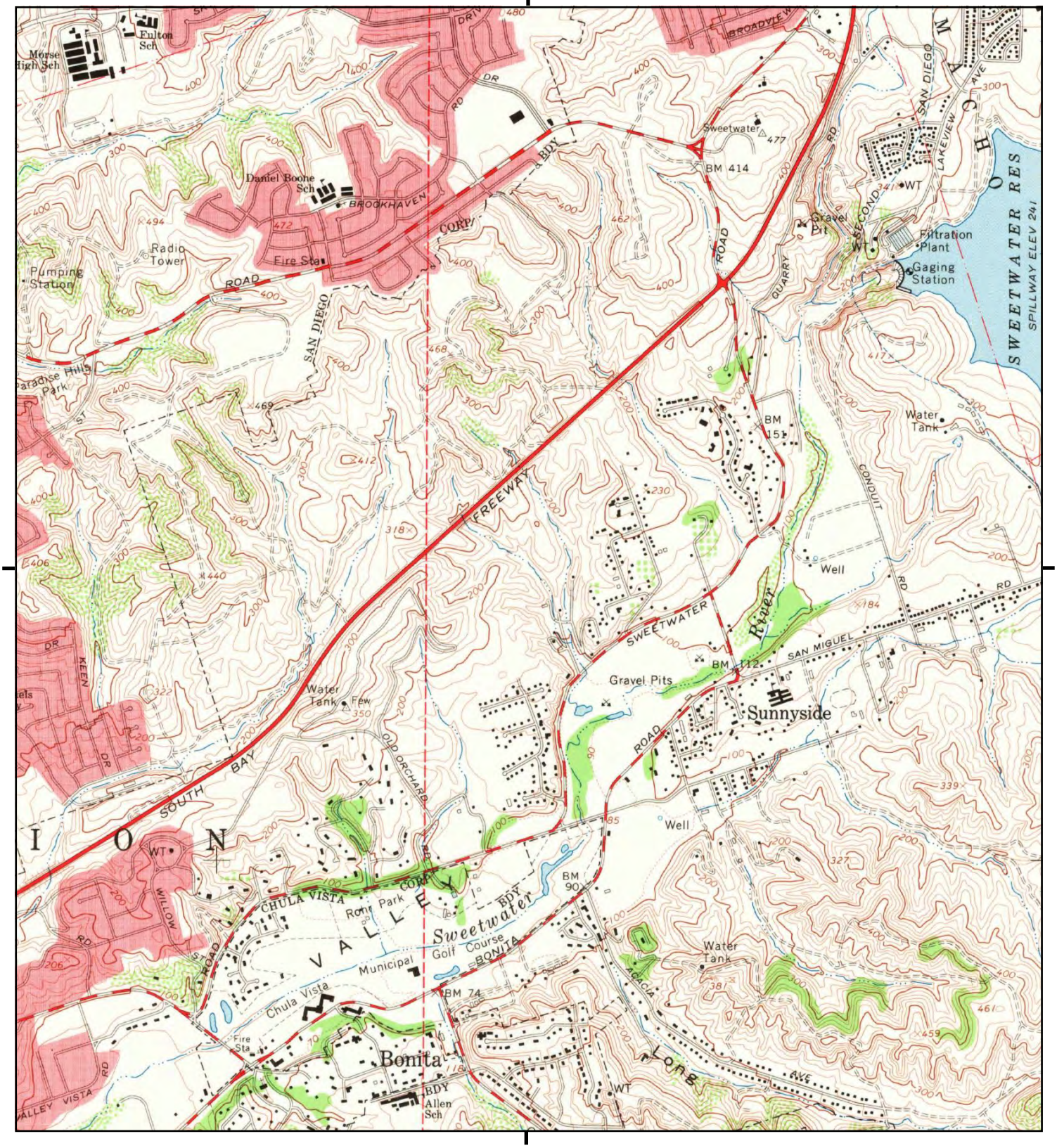

This report includes information from the following map sheet(s).

0 Miles 0.25 0.5 1 1.5

NW N NE
W E
SW S SE

TP, National City, 1967, 7.5-minute

SITE NAME: City of San Diego Otay 2nd Pipeline Phas
ADDRESS: City of Chula Vista and Bonita
Chula Vista, CA 91910
CLIENT: Allied Geotechnical

N

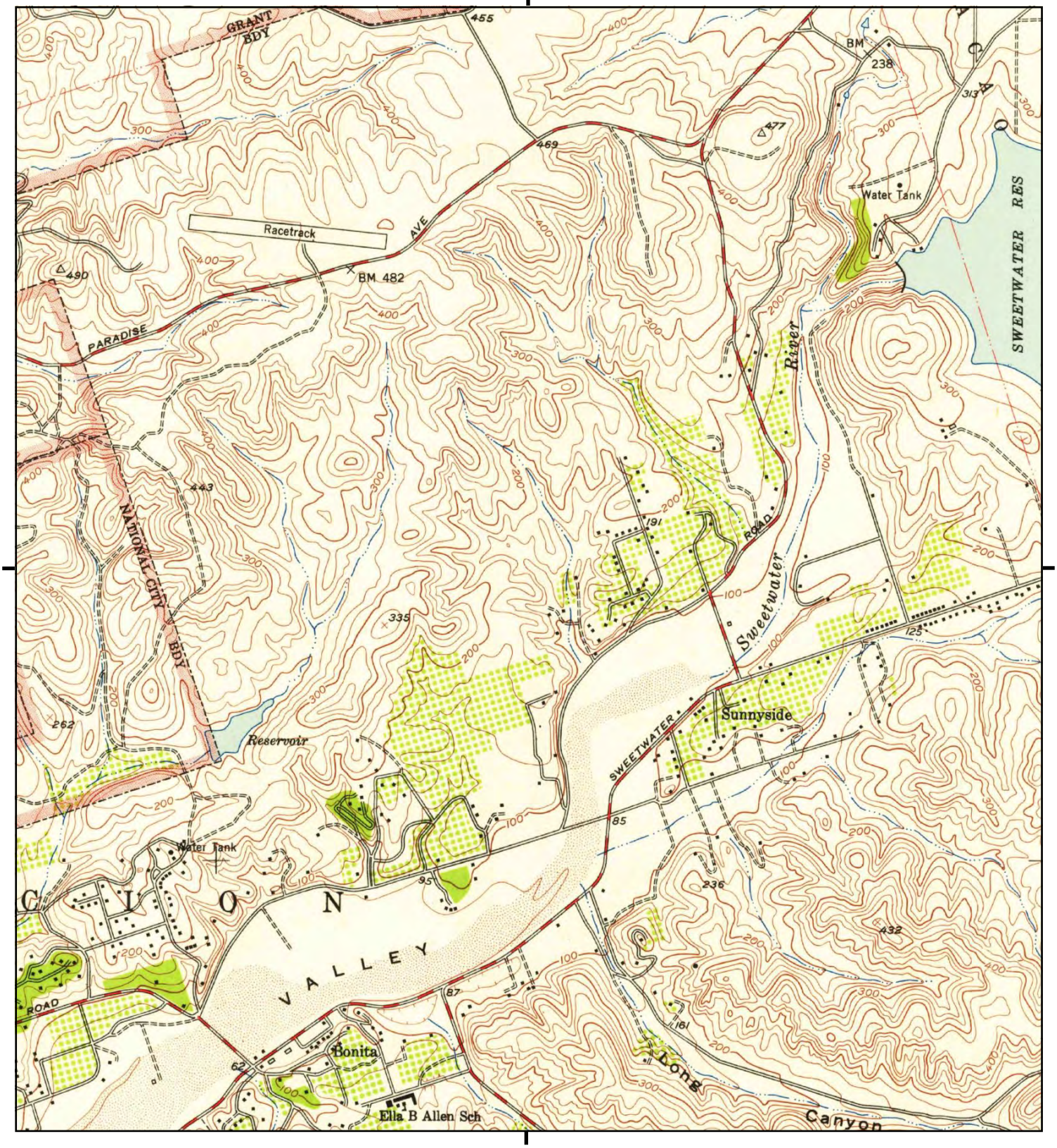

This report includes information from the following map sheet(s).

0 Miles 0.25 0.5 1 1.5

NW N NE
W E
SW S SE

TP, National City, 1953, 7.5-minute

SITE NAME: City of San Diego Otay 2nd Pipeline Phas
ADDRESS: City of Chula Vista and Bonita
Chula Vista, CA 91910
CLIENT: Allied Geotechnical

N

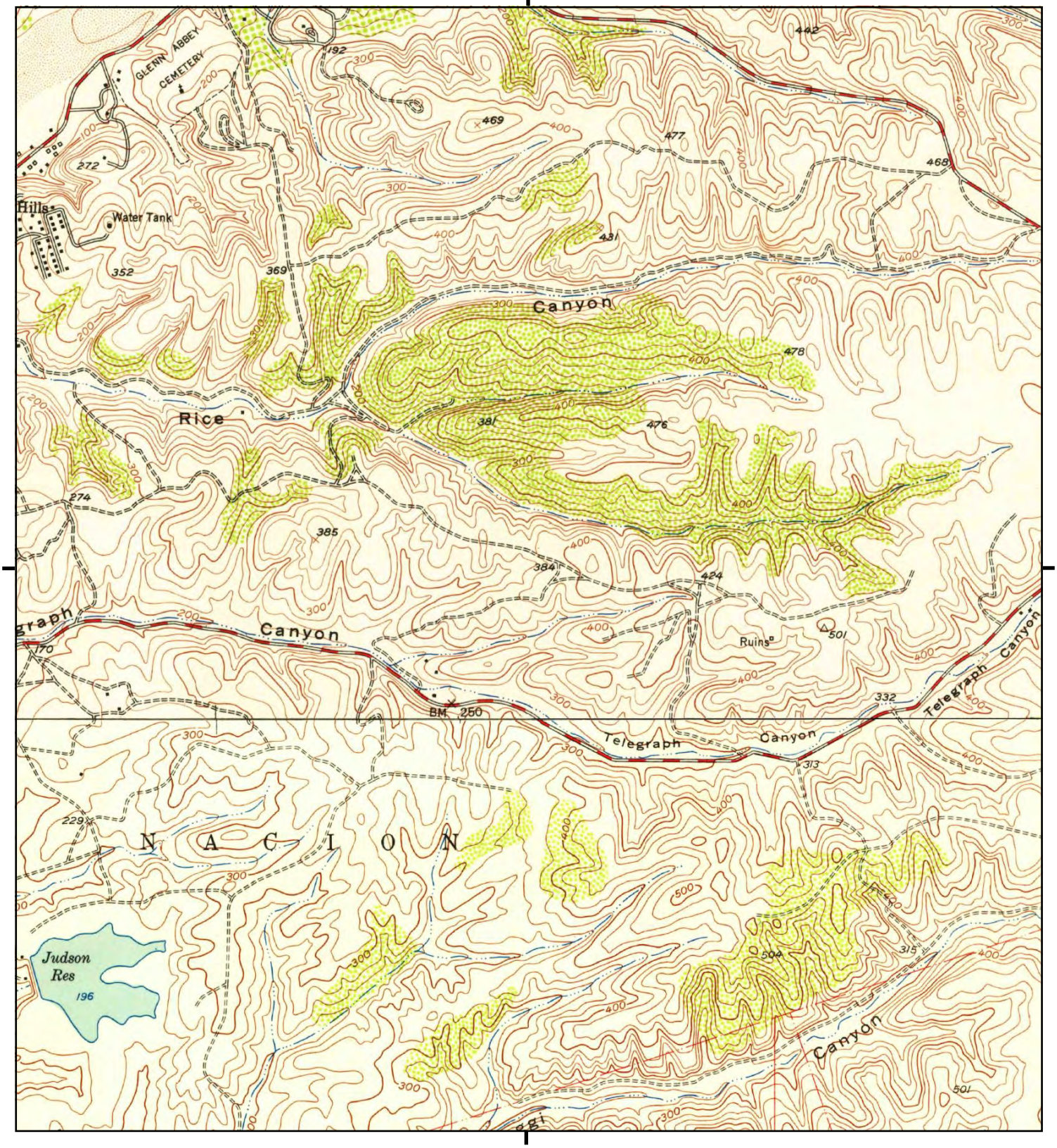

This report includes information from the following map sheet(s).

0 Miles 0.25 0.5 1 1.5

NW N NE
W E
SW S SE

TP, National City, 1953, 7.5-minute
SW, San Ysidro, 1953, 7.5-minute

SITE NAME: City of San Diego Otay 2nd Pipeline Phas
ADDRESS: City of Chula Vista and Bonita
Chula Vista, CA 91910
CLIENT: Allied Geotechnical

N

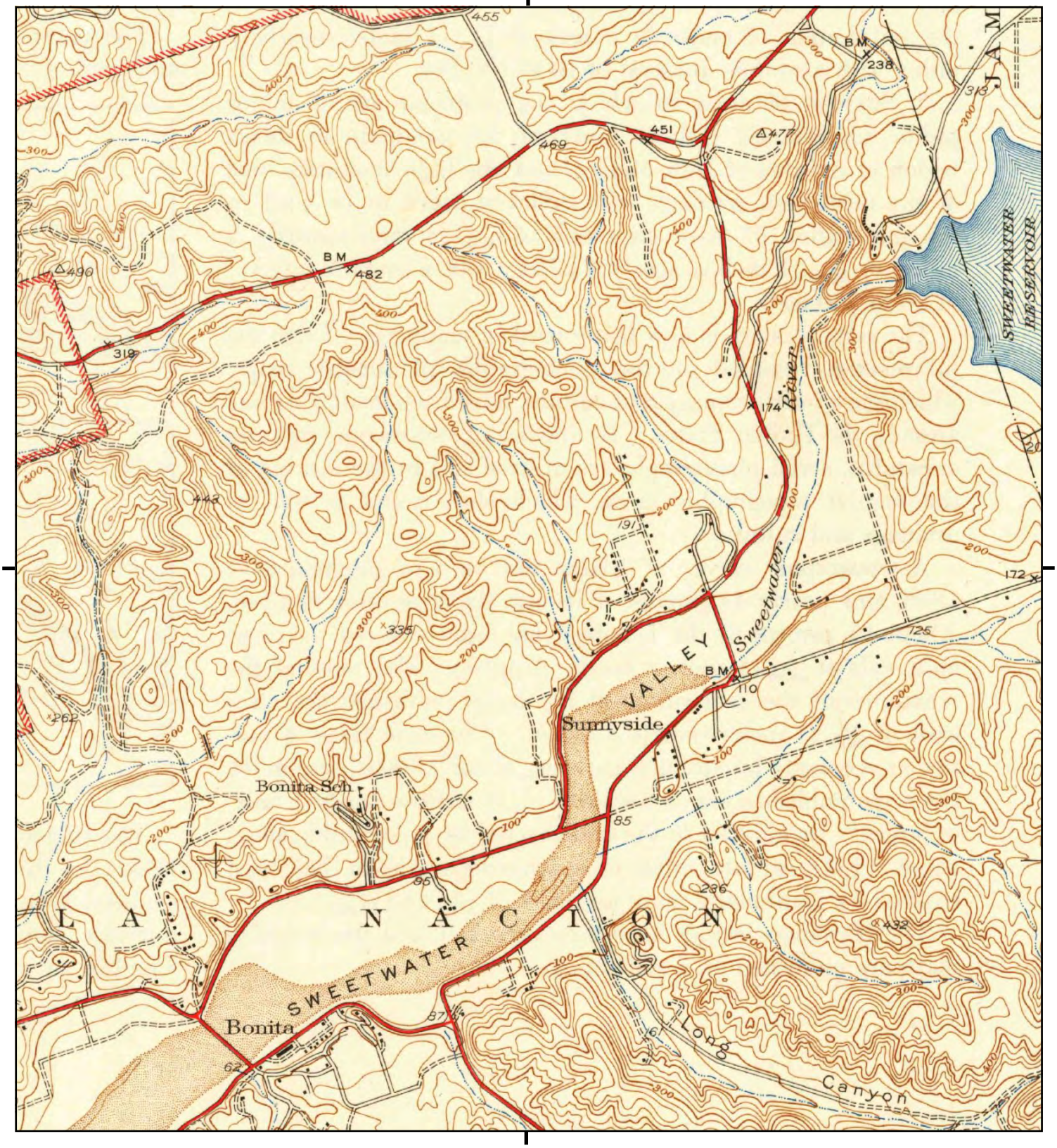

This report includes information from the following map sheet(s).

0 Miles 0.25 0.5 1 1.5

NW N NE
W E
SW S SE

TP, National City, 1944, 7.5-minute

SITE NAME: City of San Diego Otay 2nd Pipeline Phas
ADDRESS: City of Chula Vista and Bonita
Chula Vista, CA 91910
CLIENT: Allied Geotechnical

N



This report includes information from the following map sheet(s).

0 Miles 0.25 0.5 1 1.5

NW N NE
W E
SW S SE

TP, National City, 1944, 7.5-minute
SW, San Ysidro, 1943, 7.5-minute

SITE NAME: City of San Diego Otay 2nd Pipeline Phas
ADDRESS: City of Chula Vista and Bonita
Chula Vista, CA 91910
CLIENT: Allied Geotechnical

N

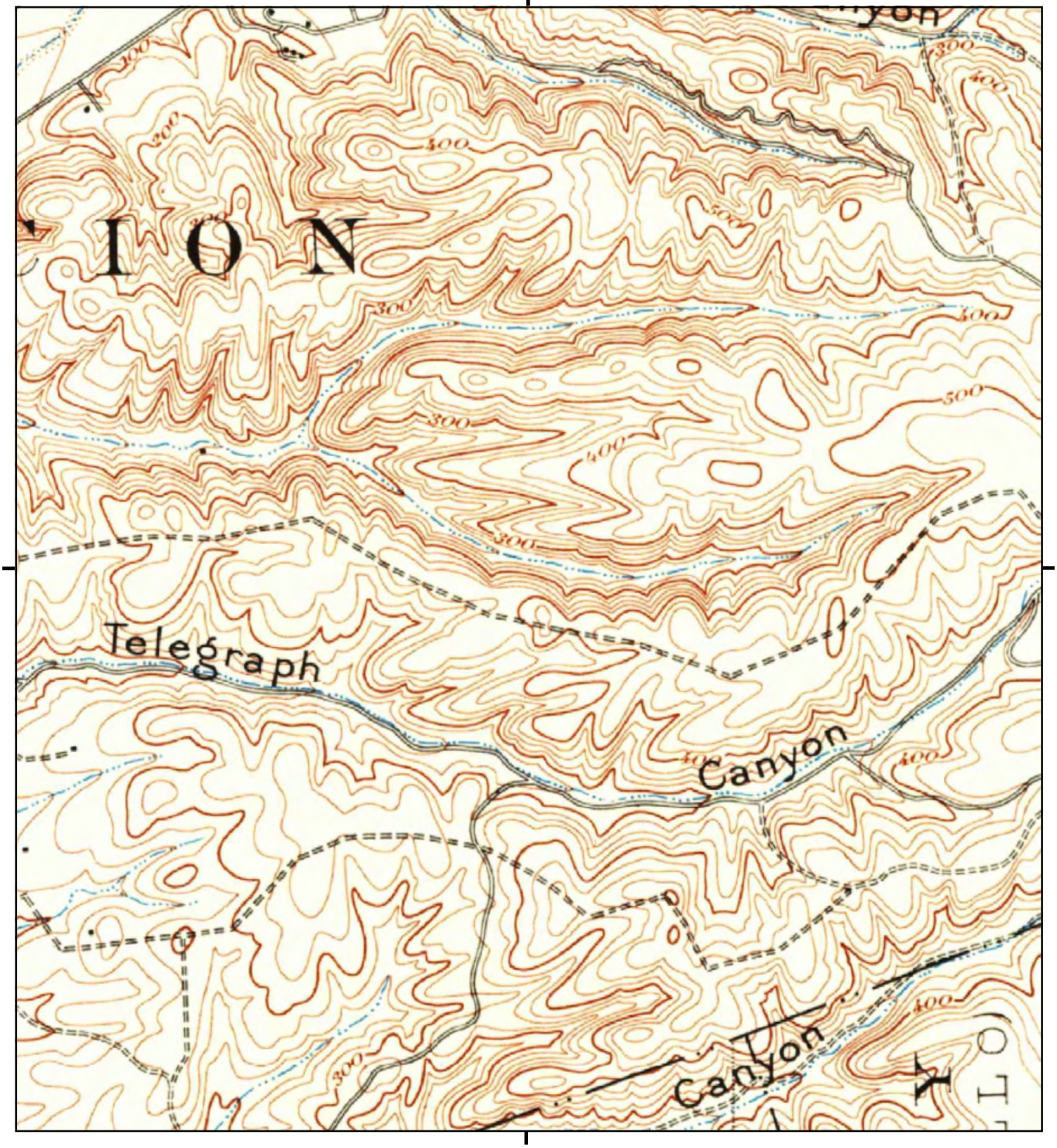

This report includes information from the following map sheet(s).

0 Miles 0.25 0.5 1 1.5

NW N NE
W E
SW S SE

TP, San Diego, 1930, 15-minute

SITE NAME: City of San Diego Otay 2nd Pipeline Phas
ADDRESS: City of Chula Vista and Bonita
Chula Vista, CA 91910
CLIENT: Allied Geotechnical

N

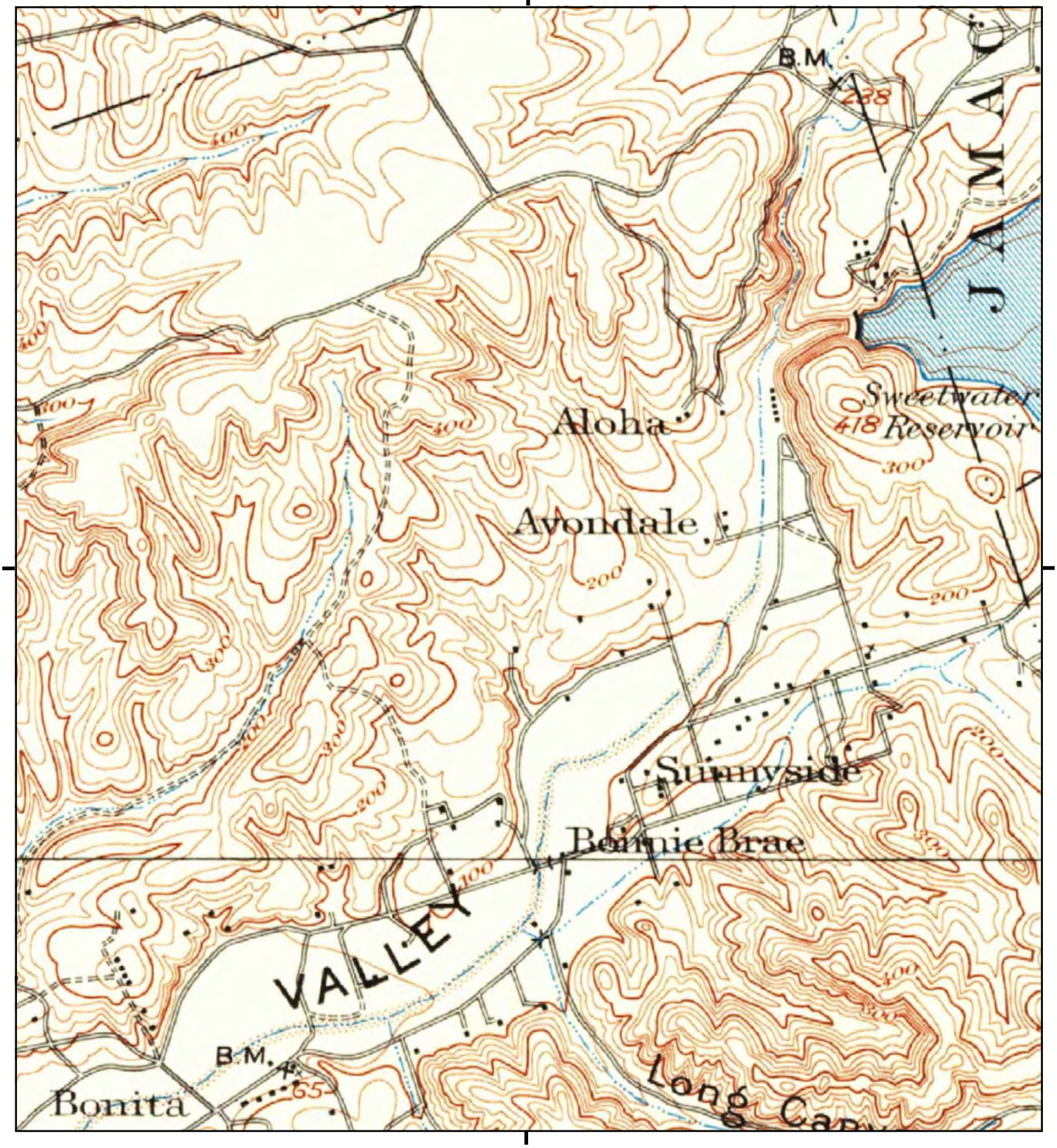

This report includes information from the following map sheet(s).

0 Miles 0.25 0.5 1 1.5

NW N NE
W E
SW S SE

TP, San Diego, 1930, 15-minute

SITE NAME: City of San Diego Otay 2nd Pipeline Phas
ADDRESS: City of Chula Vista and Bonita
Chula Vista, CA 91910
CLIENT: Allied Geotechnical

N

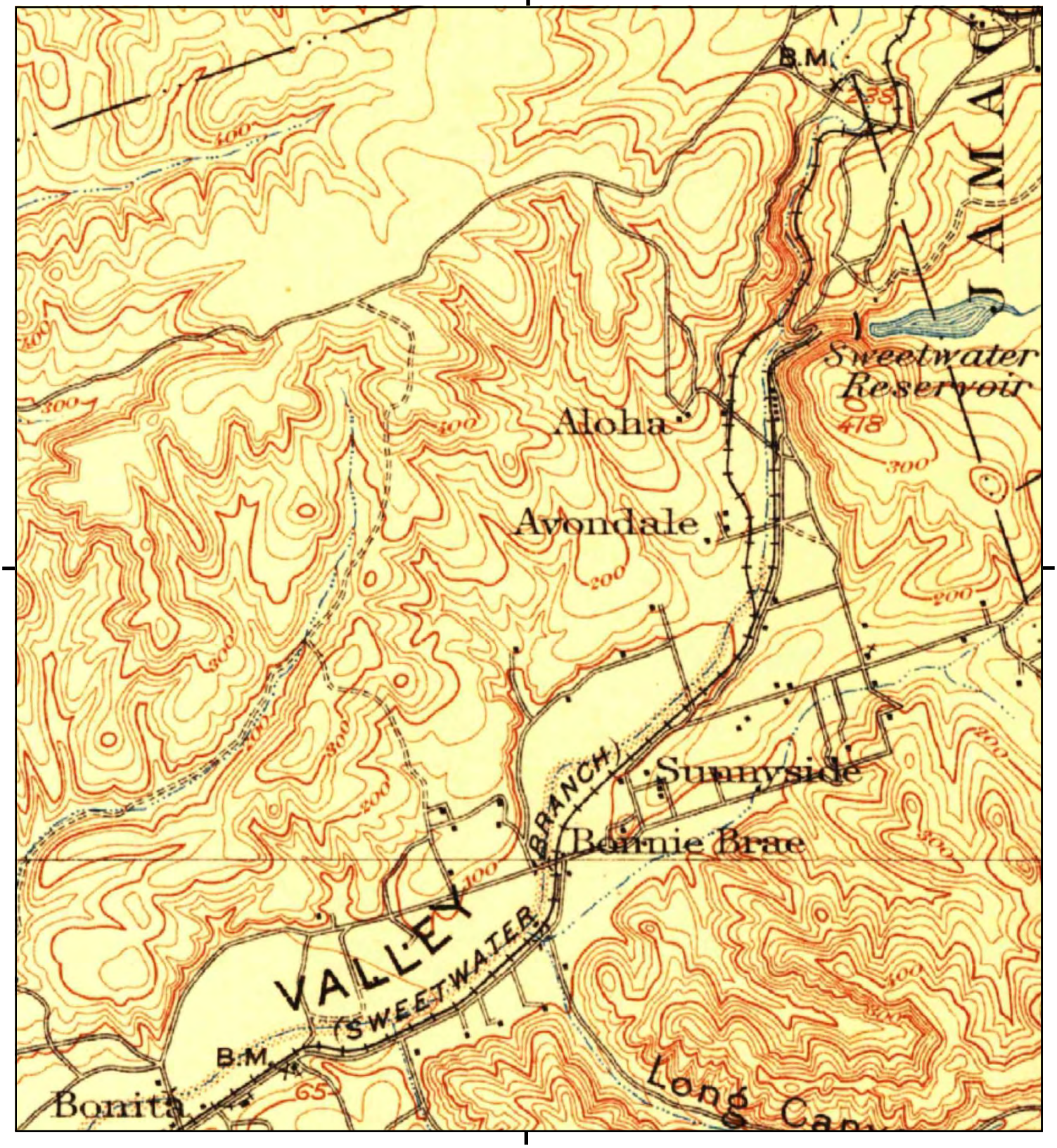

This report includes information from the following map sheet(s).

0 Miles 0.25 0.5 1 1.5

NW N NE
W E
SW S SE

TP, San Diego, 1904, 15-minute

SITE NAME: City of San Diego Otay 2nd Pipeline Phas
ADDRESS: City of Chula Vista and Bonita
Chula Vista, CA 91910
CLIENT: Allied Geotechnical

N

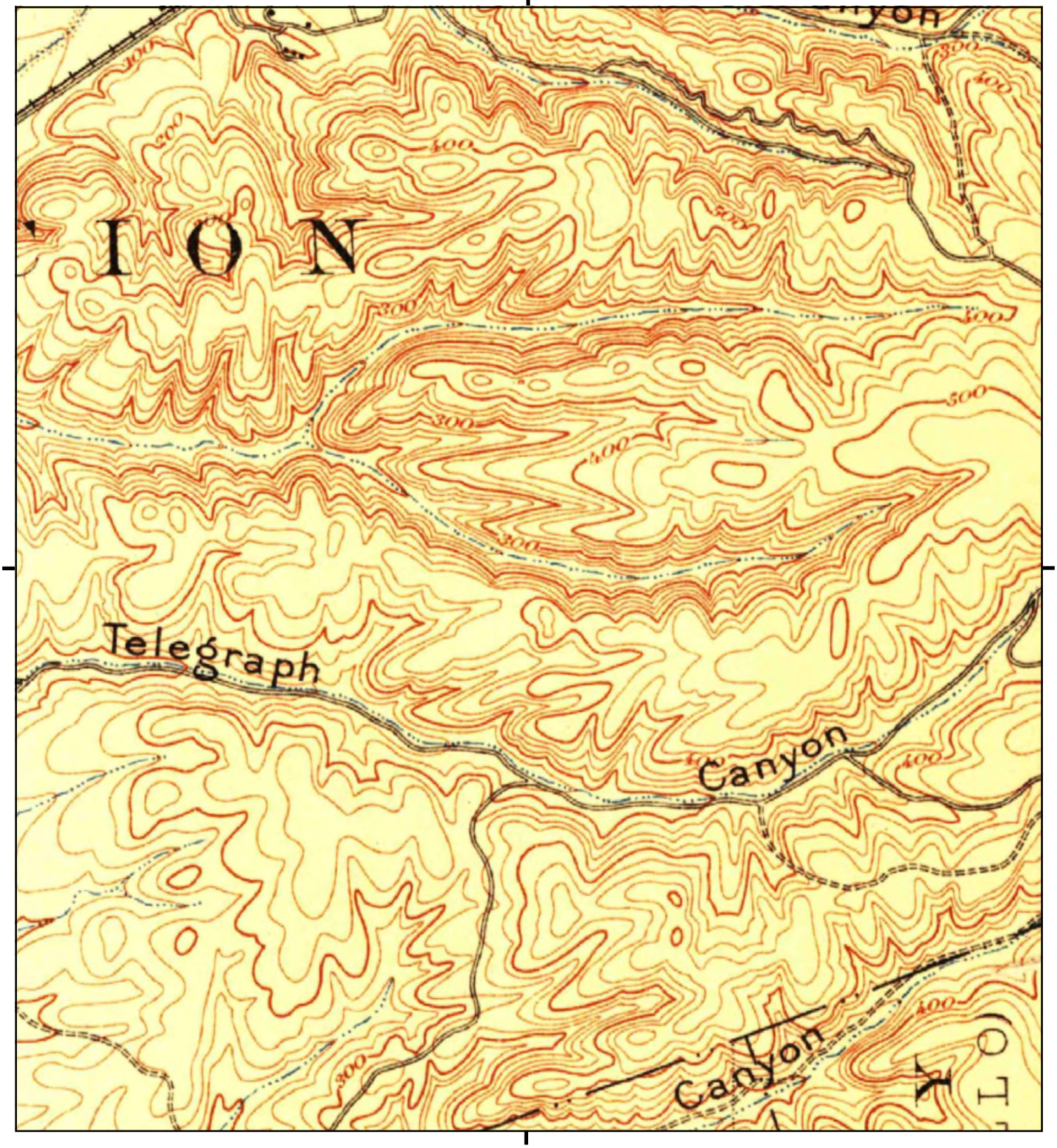

This report includes information from the following map sheet(s).

0 Miles 0.25 0.5 1 1.5

NW N NE
W E
SW S SE

TP, San Diego, 1904, 15-minute

SITE NAME: City of San Diego Otay 2nd Pipeline Phas
ADDRESS: City of Chula Vista and Bonita
Chula Vista, CA 91910
CLIENT: Allied Geotechnical

N

APPENDIX C

HISTORIC AERIAL PHOTOGRAPHS

City of San Diego Otay 2nd Pipeline Phase 4

City of Chula Vista and Bonita

Chula Vista, CA 91910

Inquiry Number: 7062451.6

July 27, 2022

The EDR Aerial Photo Decade Package

6 Armstrong Road, 4th floor
Shelton, CT 06484
Toll Free: 800.352.0050
www.edrnet.com

Date EDR Searched Historical Sources:

Aerial Photography July 27, 2022

Target Property:

City of Chula Vista and Bonita

Chula Vista, CA 91910

Year	***Scale***	***Details***	***Source***
1949	Aerial Photograph. Scale: 1"=1000'	Flight Year: 1949	USDA
1953	Aerial Photograph. Scale: 1"=1000'	Flight Year: 1953	USDA
1964	Aerial Photograph. Scale: 1"=1000'	Flight Year: 1964	USDA
1966	Aerial Photograph. Scale: 1"=1000'	Flight Year: 1966	USGS
1971	Aerial Photograph. Scale: 1"=1000'	Flight Year: 1971	Landiscor
1979	Aerial Photograph. Scale: 1"=1000'	Flight Year: 1979	Landiscor
1985	Aerial Photograph. Scale: 1"=1000'	Flight Year: 1985	USDA
1989	Aerial Photograph. Scale: 1"=1000'	Flight Year: 1989	USDA
1996	Aerial Photograph. Scale: 1"=1000'	Flight Year: 1996	USGS/DOQQ
2002	Aerial Photograph. Scale: 1"=1000'	Flight Year: 2002	USGS/DOQQ
2005	Aerial Photograph. Scale: 1"=1000'	Flight Year: 2005	USDA/NAIP
2009	Aerial Photograph. Scale: 1"=1000'	Flight Year: 2009	USDA/NAIP
2012	Aerial Photograph. Scale: 1"=1000'	Flight Year: 2012	USDA/NAIP
2016	Aerial Photograph. Scale: 1"=1000'	Flight Year: 2016	USDA/NAIP

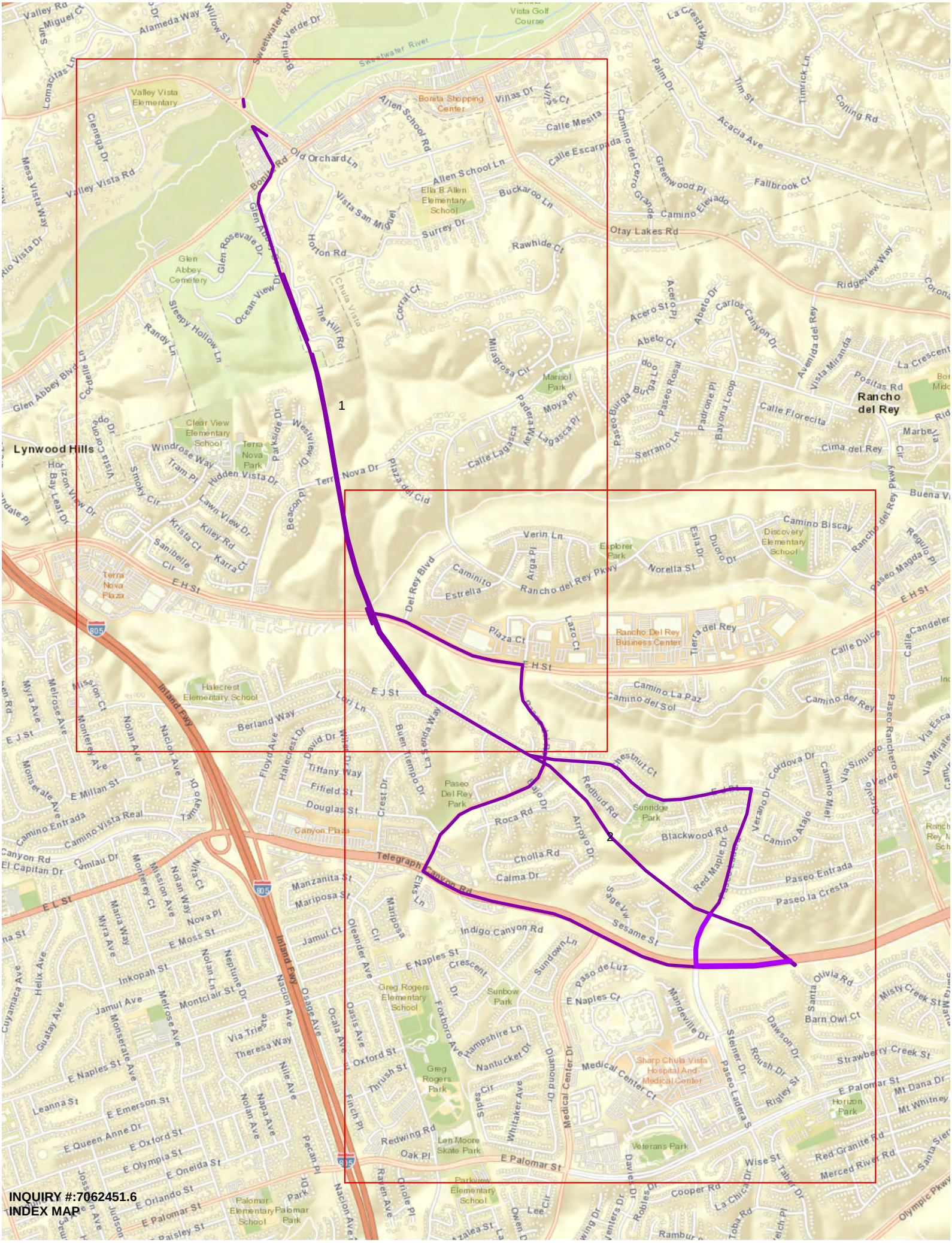

INQUIRY #:7062451.6
INDEX MAP


INQUIRY #: 7062451.6
YEAR: 1949
SCALE: 1"=1000'


INQUIRY #: 7062451.6
YEAR: 1949
SCALE: 1"=1000'


INQUIRY #: 7062451.6
YEAR: 1953
SCALE: 1"=1000'


INQUIRY #: 7062451.6
YEAR: 1953
SCALE: 1"=1000'


INQUIRY #: 7062451.6
YEAR: 1964
SCALE: 1" = 1000'


INQUIRY #: 7062451.6
YEAR: 1964
SCALE: 1"=1000'

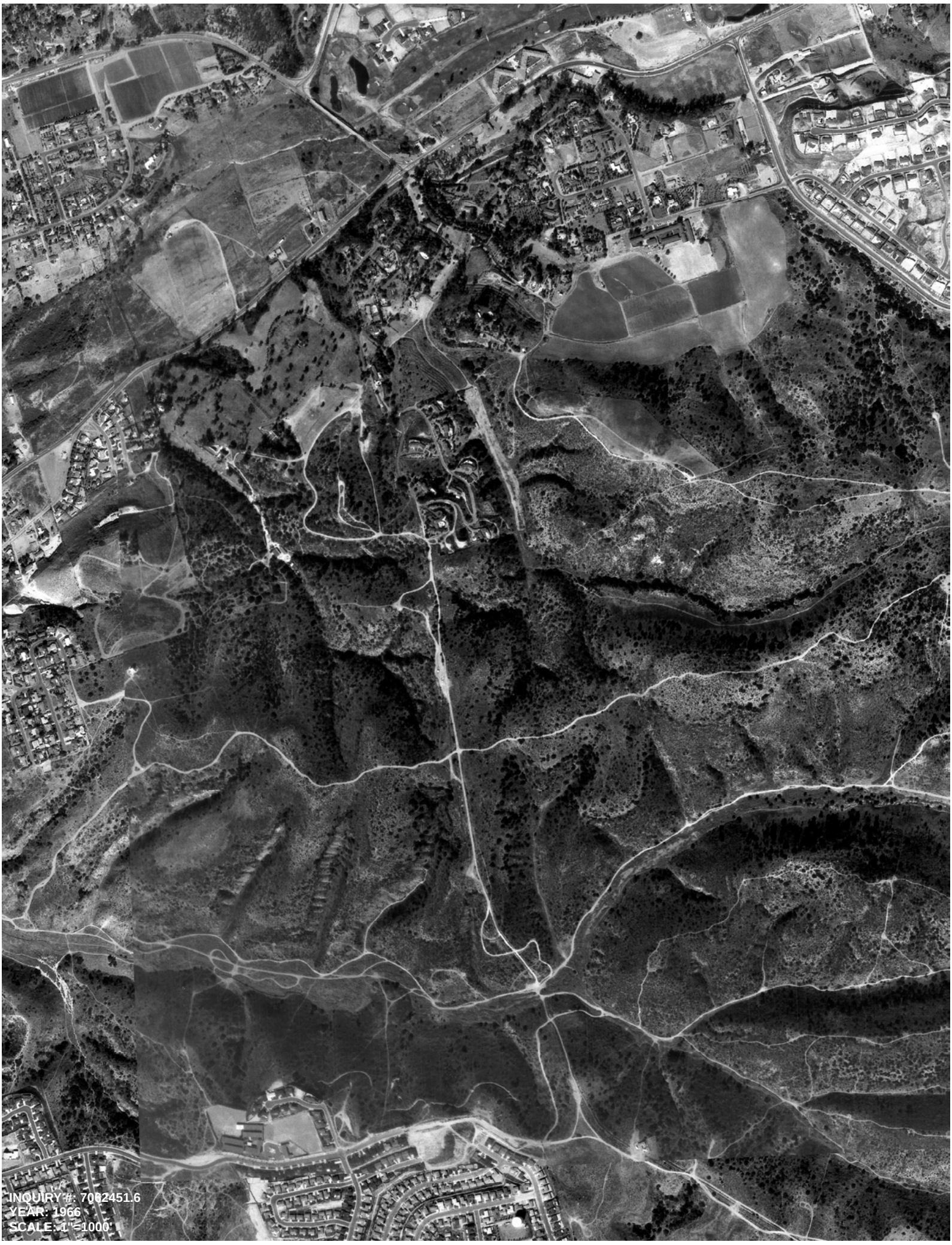
INQUIRY#: 7062451.6
YEAR: 1966
SCALE: 1" =1000'


INQUIRY #: 7062451.6
YEAR: 1966
SCALE: 1"=1000'


INQUIRY #: 7062451.6
YEAR: 1971
SCALE: 1"=1000'


INQUIRY #: 7062451.6
YEAR: 1971
SCALE: 1"=1000'


INQUIRY #: 7063451.6
YEAR: 1979
SCALE: 1" = 1000'


INQUIRY #: 706245[illegible]
YEAR: 0529


INQUIRY #: 7062451.6
YEAR: 1985
SCALE: 1"=1000'


INQUIRY #: 7062451.6
YEAR: 1985
SCALE: 1"=1000'


INQUIRY #: 7062451.6
YEAR: 1989
SCALE: 1"=1000'


INQUIRY #: 7062451.6
YEAR: 1989
SCALE: 1" =1000'


INQUIRY #: 7062451.6
YEAR: 1996
SCALE: 1"=1000'

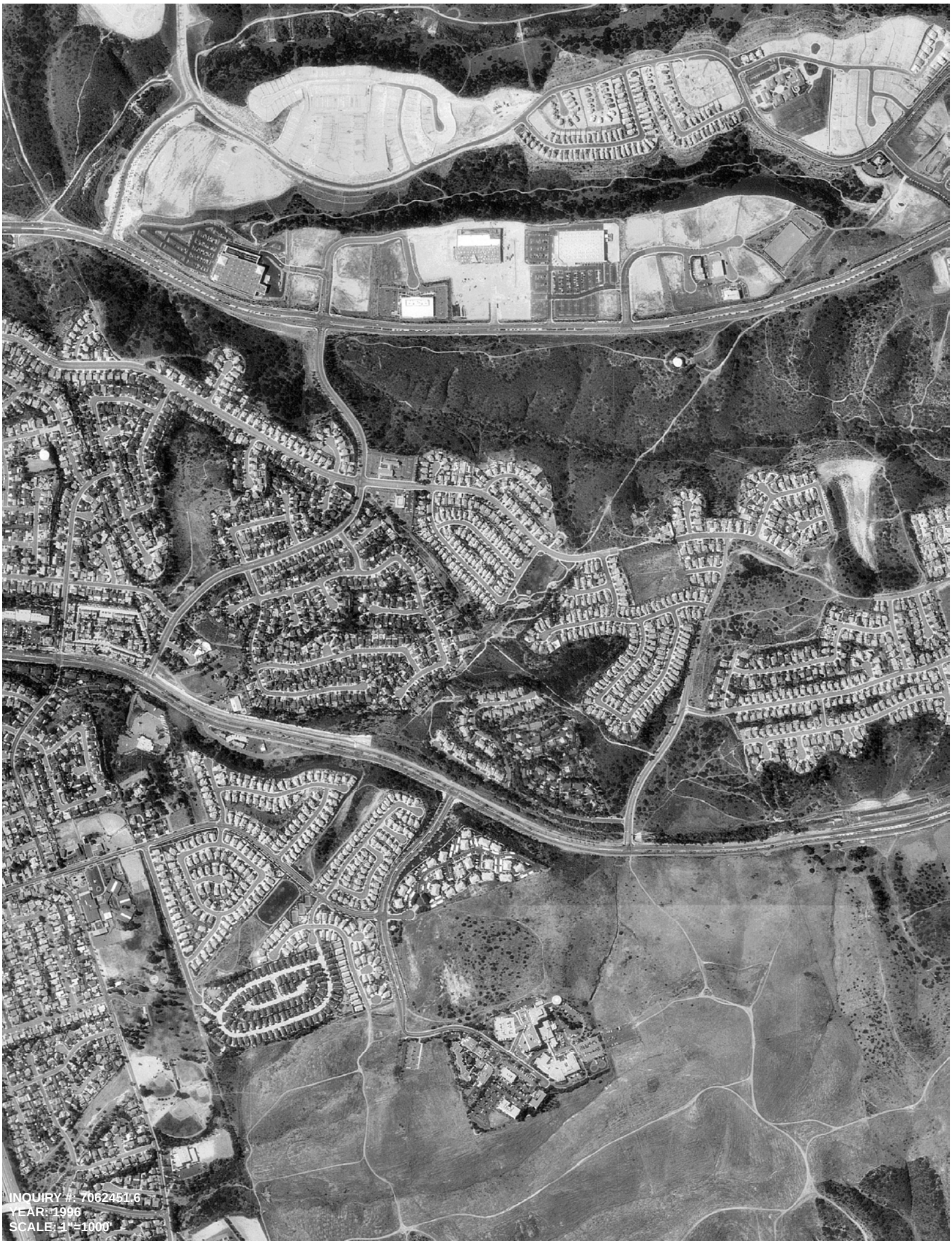
INQUIRY #: 7062451.6
YEAR: 1998
SCALE: 1"=1000'


INQUIRY #: 7062451.6
YEAR: 2002
SCALE: 1" =1000'


INQUIRY #: 7062451.6
YEAR: 2002
SCALE: 1"=1000'


INQUIRY #: 7062451.6
YEAR: 2005
SCALE: 1"=1000'


INQUIRY #: 7062451.6
YEAR: 2005
SCALE: 1"=1000'


INQUIRY #: 7062451.6
YEAR: 2009
SCALE: 1"=1000'


INQUIRY #: 7062451.6
YEAR: 2009
SCALE: 1"=1000'


INQUIRY #: 7062451.6
YEAR: 2012
SCALE: 1" =1000'


INQUIRY #: 7062451.6
YEAR: 2012
SCALE: 1"=1000'


INQUIRY #: 7062451.6
YEAR: 2016
SCALE: 1"=1000'


INQUIRY #: 7062451.6
YEAR: 2016
SCALE: 1"=1000'

APPENDIX D

PHOTOGRAPHS



EDR Map ID Nos. H43 through H63 - View across Kaiser Permanente parking lot.
A groundwater contaminant plume from a former Union 76 service station
has migrated underneath the parking lot in the general vicinity of the project alignment.



EDR Map ID No. 11 - View from Kaiser Permanente parking lot to Willow Street bridge
over Sweetwater River. CIWQS and NPDES permits were required for the bridge construction.
The NPDES permit remains active.

PHOTOGRAPHS
OTAY 2ND PIPELINE PHASE 4

PROJECT NO. 223 GS-22	**ALLIED GEOTECHNICAL ENGINEERS, INC.**	**PHOTOGRAPH D-1**



EDR Map ID No. AI188 - Former Bonita Village Cleaners at 4050 Bonita Road.
There are no documented leaks or spills from the former cleaners.
Site is currently occupied by Bonita Shoe Repair.



EDR Map ID Nos. X150 and X151 - Remodeling of Jack-In-The-Box at 4011 Bonita Road.
A gasoline service station occupied the site from at least 1949 until the mid 1970s,
but there are no documented unauthorized releases from the former service station.
Jack-In-The-Box is listed as a chemical storage facility.

PHOTOGRAPHS
OTAY 2ND PIPELINE PHASE 4

PROJECT NO. 223 GS-22	**ALLIED GEOTECHNICAL ENGINEERS, INC.**	**PHOTOGRAPH D-2**



EDR Map ID No. AF186 - Dominion West Office Suites at 4045 Bonita Road.
An AT&T Mobility suite is listed as a chemical storage site due to lead-acid batteries.
The adjacent American Medical Response at 4035 Bonita Road is also listed as a chemical storage facility.
There are no documented leaks or spills from either facility.



EDR Map ID Nos. K82 through K87 - Home Depot at 725 Plaza Court.
This store is listed as a hazardous waste generator and chemical storage facility,
but there are no undocumented releases.

PHOTOGRAPHS
OTAY 2ND PIPELINE PHASE 4

PROJECT NO. 223 GS-22	**ALLIED GEOTECHNICAL ENGINEERS, INC.**	**PHOTOGRAPH D-3**



EDR Map ID Nos. P102 through P104 - Ross Store and Dollar Tree at 820 and 816 Paseo Del Rey.
Both stores are listed as hazardous waste generators, but there are no undocumented releases.



EDR Map ID No. AW331 - Chevron service station at 770 Plaza Court.
The station is listed as a hazardous waste generator and chemical storage facility,
but there are no undocumented releases.

PHOTOGRAPHS
OTAY 2ND PIPELINE PHASE 4

PROJECT NO. 223 GS-22	ALLIED GEOTECHNICAL ENGINEERS, INC.	PHOTOGRAPH D-4