

NOTICE OF EXEMPTION

To:
Office of Planning and Research
1400 10th Street, Room 121
Sacramento, CA 95814

From:
California Tahoe Conservancy
1061 Third Street
South Lake Tahoe, CA 96150

Project Title: CTA 25030: 2026 Portable Restroom Rental and Maintenance Contract

Project Location – Specific:

Portions of El Dorado County Assessment Numbers: 034-300-10, 033-191-04, 026-021-07, 022-210-50 as shown in Exhibit A-1, Exhibit A-2, Exhibit A-3, and Exhibit A-4.

Portions Placer County Assessment Numbers: 117-072-014, 117-130-026, 117-180-023, 117-180-011, and 085-360-003 as shown in Exhibit B1 and Exhibit B2.

Project Location – City: Multiple: South Lake Tahoe, California and unincorporated locations in El Dorado County and Placer County.

Project Location – County: El Dorado County and Placer County

Description of Nature, Purpose, and Beneficiaries of Project:

The purpose of the Project is to deploy and maintain portable restrooms for public use during the summer recreation season at various California Tahoe Conservancy-owned high-use recreational facilities and sites.

Name of Public Agency Approving Project:

California Tahoe Conservancy

Name of Person or Agency Carrying Out Project: California Tahoe Conservancy

Exempt Status:

- Ministerial (§ 15268)
- Declared Emergency (§ 15269(a))
- Emergency Project (§ 15269(b)(c))
- Categorical Exemption – Class 11 § 15311

Reasons Why Project is Exempt:

The Project consists of the seasonal deployment and associated regular maintenance of portable restrooms, a seasonal use item, in publicly owned parks and other publicly owned facilities designed for public use, which is categorically exempt under Class 11 (Accessory Structures).

Contact Person: Adam Henriques

Telephone Number: (530) 542-5580



Date Received for Filing:

Kevin Prior

Kevin Prior
Director of Lands

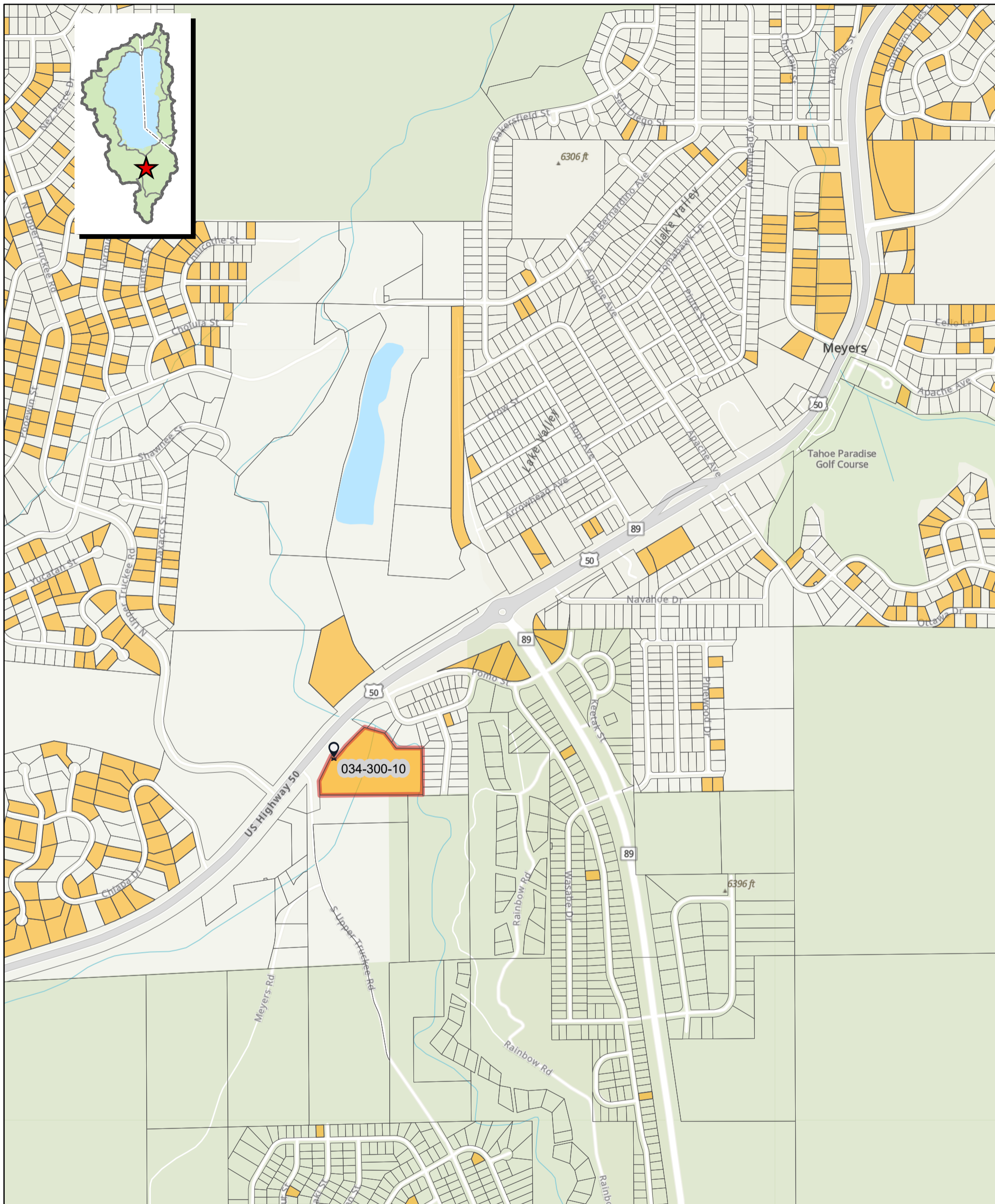
Exhibit A-1



-  Project Parcel
-  Conservancy Ownership
-  Portable Restroom Approximate Location

1:11,401

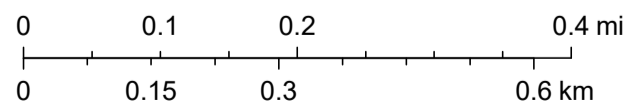

California
Tahoe Conservancy



April 2026



*Map for reference purposes only.

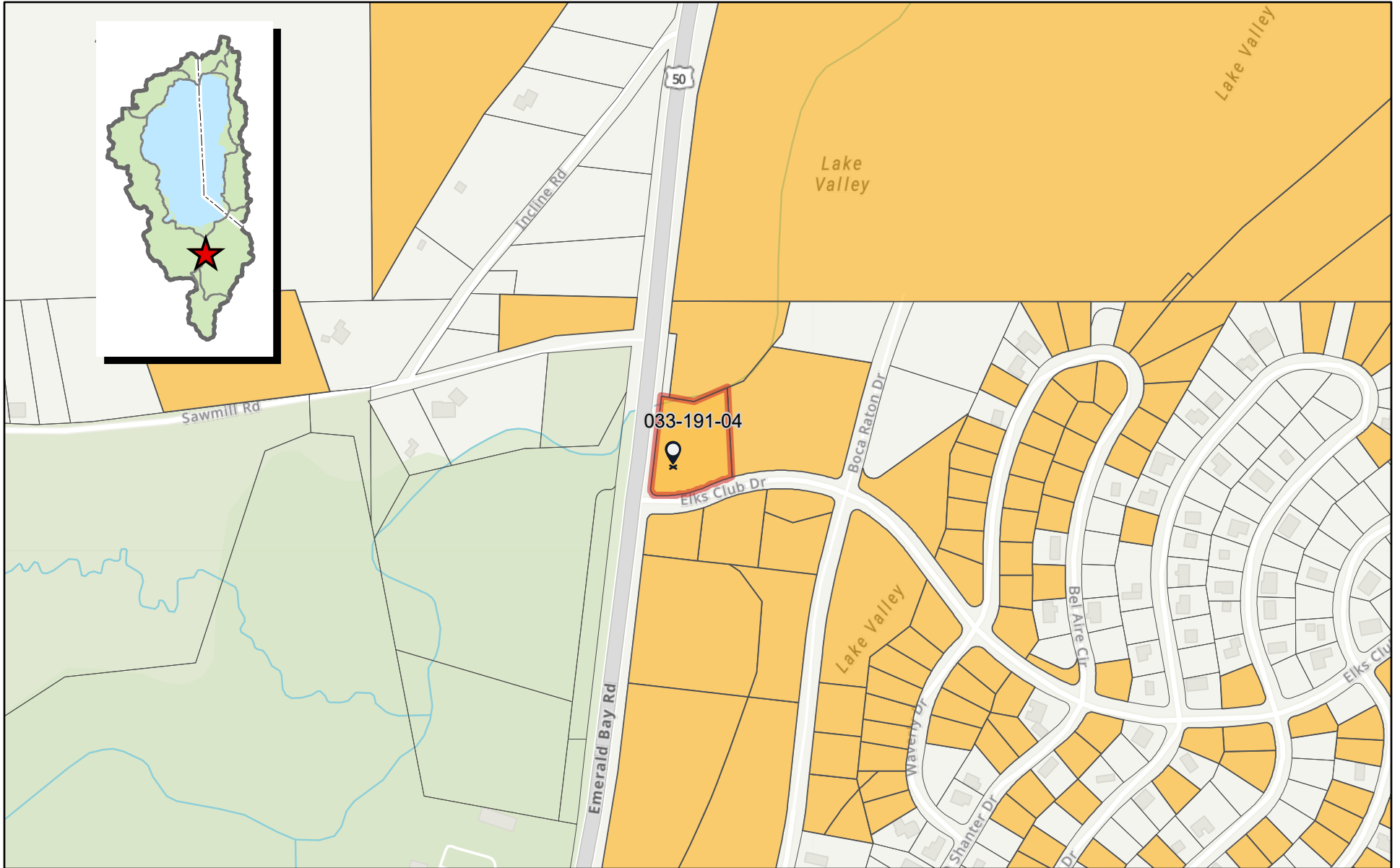

Esri Community Maps Contributors, California State Parks, Esri, TomTom, Garmin, SafeGraph, GeoTechnologies, Inc, METI/NASA, USGS, Bureau of Land Management, EPA, NPS, US Census Bureau, USDA, USFWS, Esri, NASA, NGA, USGS, FEMA, USGS, USFS

Exhibit A-2



-  Project Parcel
-  Conservancy Ownership
-  Portable Restroom Approximate Location

California
Tahoe Conservancy



April 2026

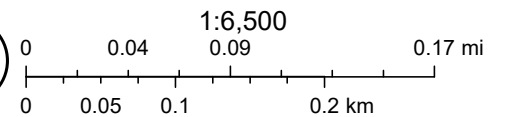

*Map for reference purposes only.

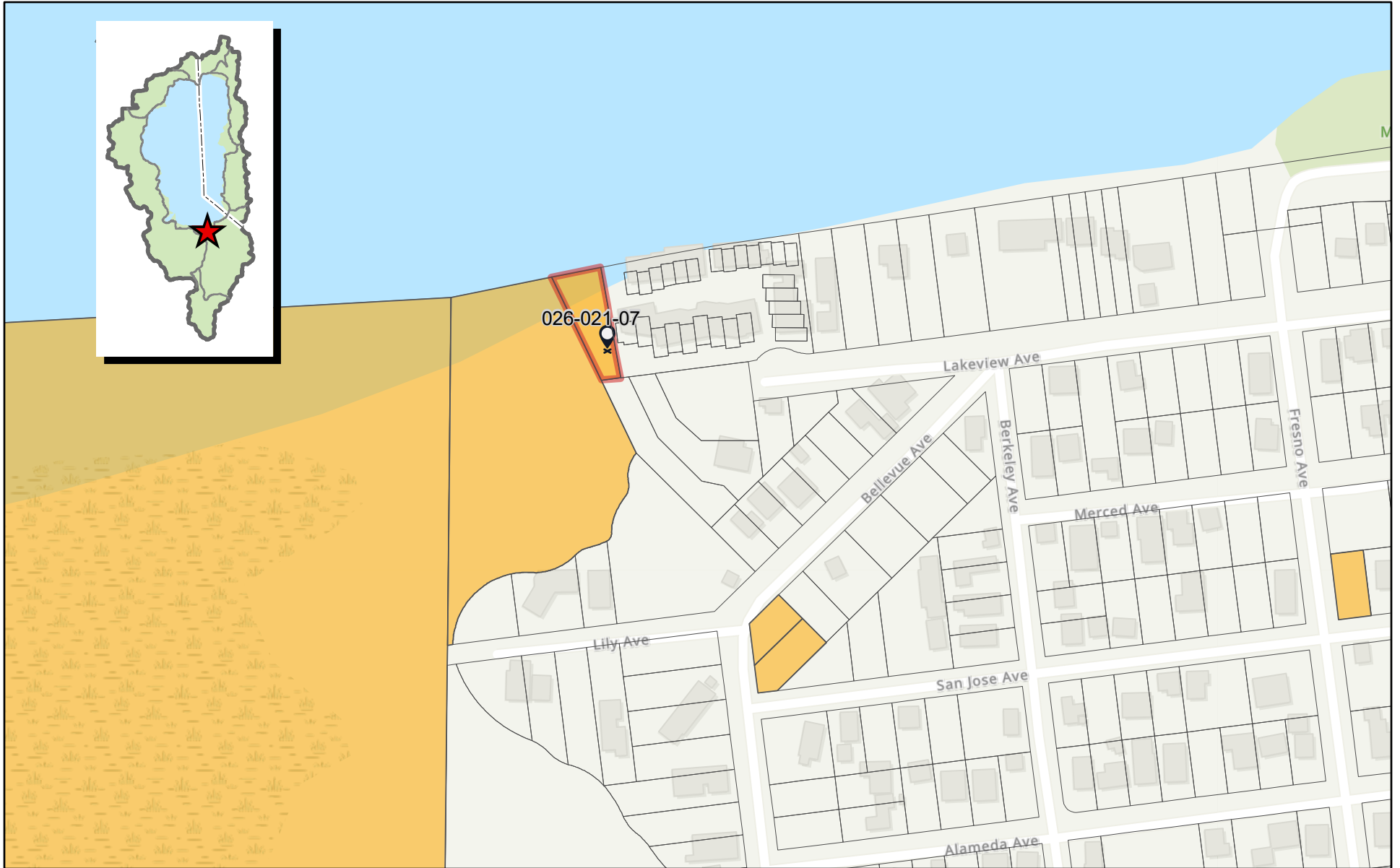

Esri Community Maps Contributors, California State Parks, © OpenStreetMap, Microsoft, Esri, TomTom, Garmin, SafeGraph.

Exhibit A-3



-  Project Parcel
-  Conservancy Ownership
-  Portable Restroom Approximate Location

California
Tahoe Conservancy



April 2026



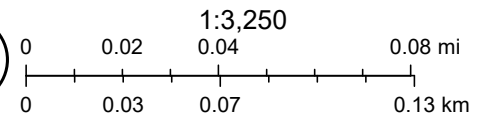

*Map for reference
purposes only.

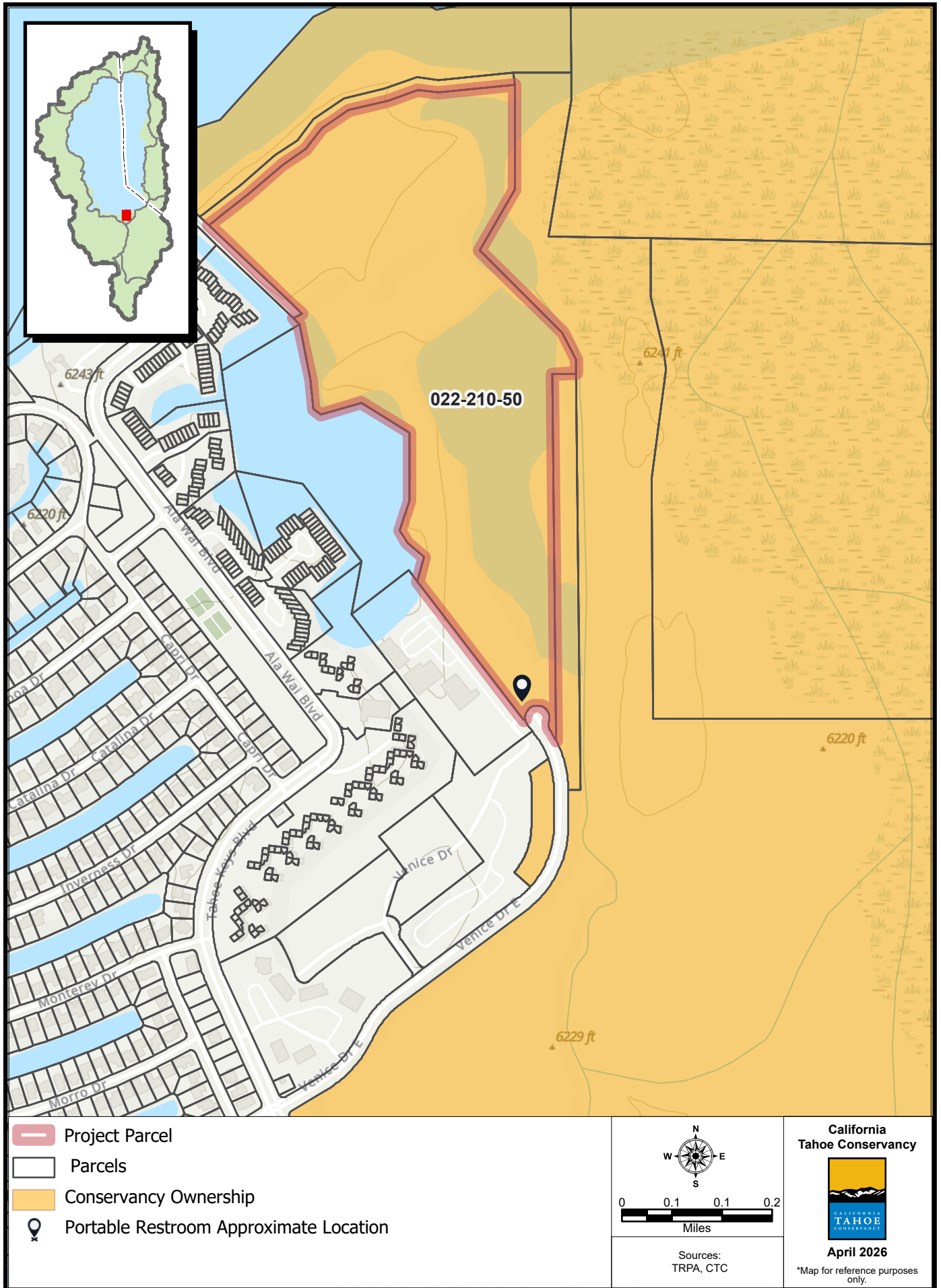

Sources: Esri, Maxar, Airbus DS, USGS, NGA, NASA, CGIAR, N Robinson, NCEAS, NLS, OS, NMA, Geodatastyrelsen, Rijkswaterstaat, GSA, Geoland,

Exhibit A-4



-  Project Parcel
-  Parcels
-  Conservancy Ownership
-  Portable Restroom Approximate Location

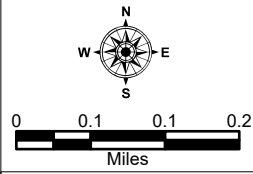



Sources:
TRPA, CTC



April 2026
*Map for reference purposes only.

Exhibit B-1



-  Project Parcel
-  Conservancy Ownership
-  Portable Restroom Approximate Location

California
Tahoe Conservancy



April 2026

*Map for reference purposes only.

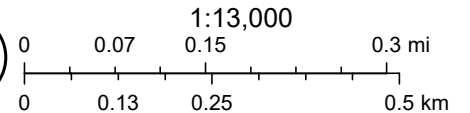

Esri Community Maps Contributors, California State Parks, Esri, TomTom, Garmin, SafeGraph, GeoTechnologies, Inc, METI/NASA, USGS, Bureau of

Exhibit B-2

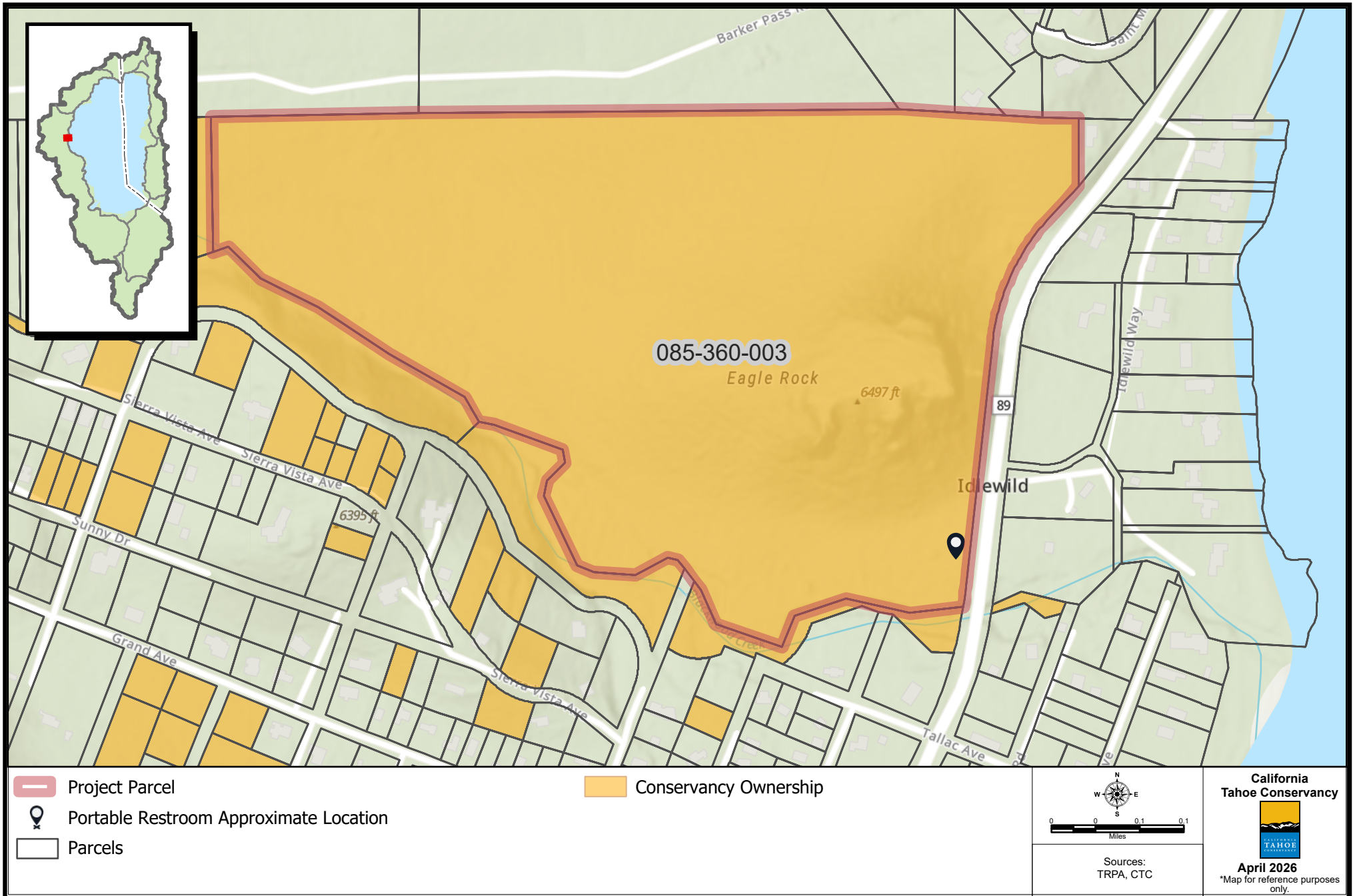

- Project Parcel
- Portable Restroom Approximate Location
- Parcels

Conservancy Ownership

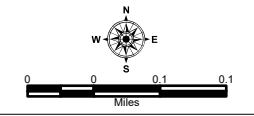

Sources:
TRPA, CTC

California
Tahoe Conservancy

April 2026
*Map for reference purposes only.