

COUNTY OF SANTA CLARA
General Construction
Specifications

GENERAL CONDITIONS

- 1. ALL CONSTRUCTION WORK SHALL BE PERFORMED IN ACCORDANCE WITH THE SOILS AND/OR GEOTECHNICAL REPORT PREPARED BY _____ AND DATED _____ APRIL 2015. THIS REPORT IS SUPPLEMENTED BY: 1) THESE PLANS AND SPECIFICATIONS, 2) THE COUNTY OF SANTA CLARA STANDARD DETAILS, 3) THE COUNTY OF SANTA CLARA STANDARD SPECS, 4) STATE OF CALIFORNIA STANDARD DETAILS, 5) STATE OF CALIFORNIA STANDARD SPECIFICATIONS, IN THE EVENT OF CONFLICT THE FORMER SHALL TAKE PRECEDENCE OVER THE LATTER, THE PERFORMANCE AND COMPLETION OF ALL WORK MUST BE TO THE SATISFACTION OF THE COUNTY.
- 2. DEVELOPER IS RESPONSIBLE FOR INSTALLATION OF THE IMPROVEMENTS SHOWN ON THESE PLANS AND HE OR HIS SUCCESSOR PROPERTY OWNERS ARE RESPONSIBLE FOR THEIR CONTINUED MAINTENANCE.
- 3. DEVELOPER SHALL BE RESPONSIBLE FOR CORRECTION OF ANY ERRORS OR OMISSIONS IN THESE PLANS. THE COUNTY SHALL BE AUTHORIZED TO REQUIRE DISCONTINUANCE OF ANY WORK AND SUCH CORRECTION AND MODIFICATION OF PLANS AS MAY BE NECESSARY TO COMPLY WITH COUNTY STANDARDS OR CONDITIONS OF DEVELOPMENT APPROVAL.
- 4. DEVELOPER SHALL OBTAIN ENCROACHMENT PERMITS FROM THE SANTA CLARA VALLEY WATER DISTRICT AND CALIFORNIA DEPARTMENT OF TRANSPORTATION WHERE NEEDED. COPIES OF THESE PERMITS SHALL BE KEPT AT THE JOB SITE FOR REVIEW BY THE COUNTY'S INSPECTOR.
- 5. DEVELOPER SHALL REMOVE OR TRIM ALL TREES TO PROVIDE AN UNOBSTRUCTED FIFTEEN (15) FOOT VERTICAL CLEARANCE FOR ROADWAY AREA.
- 6. THIS PLAN AUTHORIZES THE REMOVAL OF ONLY THOSE TREES WITH TRUNK DIAMETERS GREATER THAN 12 INCHES MEASURED 4.5 FEET ABOVE THE GROUND THAT ARE SHOWN TO BE REMOVED UNLESS AN AMENDED PLAN IS APPROVED OR A SEPARATE TREE REMOVAL PERMIT IS OBTAINED FROM THE PLANNING OFFICE. IT IS THE CONTRACTOR'S RESPONSIBILITY TO ENSURE THAT REMOVAL OF ADDITIONAL TREES HAS BEEN PERMITTED.
- 7. DEVELOPER SHALL PROVIDE ADEQUATE DUST CONTROL AS REQUIRED BY THE COUNTY INSPECTOR.
- 8. ALL PERSONS MUST COMPLY WITH SECTION 4442 OF THE PUBLIC RESOURCES CODE AND SECTION 13005 OF THE HEALTH AND SAFETY CODE RELATING TO DISCOVERY SHALL IMMEDIATELY NOTIFY THE COUNTY CORONER AT (408) 454-2520 AND LAND DEVELOPMENT ENGINEERING OFFICE AT (408) 299-5730. NO FURTHER DISTURBANCE OF THE SITE MAY BE MADE EXCEPT AS AUTHORIZED BY THE LAND DEVELOPMENT OFFICE IN ACCORD WITH PROVISIONS OF THIS ORDINANCE (COUNTY ORDINANCE CODE SECTION B6-18).
- 10. THESE PLANS ARE FOR THE WORK DESCRIBED IN THE SCOPE OF WORK ONLY. A SEPARATE PERMIT WILL BE REQUIRED FOR THE SEPTIC LINE CONSTRUCTION.
- 11. ANY DEVIATION FROM THESE APPROVED PLANS SHALL BE RE-APPROVED IN WRITING BY THE COUNTY ENGINEER PRIOR TO CONSTRUCTION.

CONSTRUCTION STAKING

- 1. THE DEVELOPER'S ENGINEER IS RESPONSIBLE FOR THE INITIAL PLACEMENT AND REPLACEMENT OF CONSTRUCTION GRADE STAKES. THE STAKES ARE TO BE ADEQUATELY IDENTIFIED, LOCATED, STABILIZED, ETC. FOR THE CONVENIENCE OF CONTRACTORS. LATERAL OFFSET OF STAKES SET FOR CURBS AND GUTTERS SHALL NOT EXCEED 2 1/2 FEET FROM BACK OF CURB.
- 2. ANY PROPERTY LINE STAKES OR ROAD MONUMENTS DISTURBED DURING CONSTRUCTION SHALL BE REPLACED BY DEVELOPER'S ENGINEER AND LICENSED LAND SURVEYOR.
- 3. PROPERTY LINE STAKING MUST BE PERFORMED BY THE PROJECT ENGINEER OR LAND SURVEYOR TO ESTABLISH OR RE-ESTABLISH THE PROJECT BOUNDARY AND SHALL BE INSPECTED BY THE COUNTY INSPECTOR PRIOR TO THE BEGINNING OF THE WORK.
- 4. PROPER CONSTRUCTION STAKES SHALL BE SET IN THE FIELD BY THE PROJECT ENGINEER OR LAND SURVEYOR AND VERIFIED BY THE COUNTY INSPECTOR PRIOR TO THE COMMENCEMENT OF GRADING.

CONSTRUCTION INSPECTION

- 1. CONTRACTOR SHALL NOTIFY PERMIT INSPECTION UNIT, SANTA CLARA COUNTY PRIOR TO COMMENCING WORK AND FOR FINAL INSPECTION OF WORK AND SITE.
- 2. THE COUNTY REQUIRES A MINIMUM OF 24 HOURS ADVANCE NOTICE FOR GENERAL INSPECTION, 48 HOURS FOR ASPHALT CONCRETE INSPECTION.
- 3. INSPECTION BY SANTA CLARA COUNTY SHALL BE CONDUCTED WITH THE COUNTY INTEGRATED LANDSCAPE GUIDELINES AND INCLUDE THE FOLLOWING:
 - A. FENCING SHOULD BE PLACED ALONG THE OUTSIDE EDGE OF THE DRIPLINE OF THE TREE OR GROVE OF TREES.
 - B. THE FENCING SHALL BE MAINTAINED THROUGHOUT THE SITE CONSTRUCTION PERIOD AND SHALL BE INSPECTED PERIODICALLY FOR DAMAGE AND PROPER FUNCTION.
 - C. FENCING SHALL BE REPAIRED, AS NECESSARY, TO PROVIDE A PHYSICAL BARRIER FROM CONSTRUCTION ACTIVITIES.
 - D. SIGNAGE STATING, "WARNING-- THIS FENCING SHALL NOT BE REMOVED WITHOUT PERMISSION FROM THE SANTA CLARA COUNTY PLANNING OFFICE (408) 299-5770. COUNTY OF SANTA CLARA TREE PROTECTION MEASURES MAY BE FOUND AT: <http://www.sccplanning.gov>" SHALL BE PLACED ON THE TREE PROTECTIVE FENCING UNTIL FINAL OCCUPANCY.
- 2. PRIOR TO COMMENCEMENT OF ANY CONSTRUCTION ACTIVITY, TREE PROTECTIVE FENCING SHALL BE SECURELY IN PLACE AND INSPECTED BY THE LAND DEVELOPMENT ENGINEERING INSPECTOR.
- 3. SEE EXISTING TREE PROTECTION DETAILS FOR MORE INFORMATION.

SITE PREPARATION (CLEARING AND GRUBBING)

- 1. EXISTING TREES AUTHORIZED FOR REMOVAL, ROOTS, AND FOREIGN MATERIAL IN AREAS TO BE IMPROVED WILL BE REMOVED TO AN AUTHORIZED DISPOSAL SITE AS FOLLOWS:
 - A) TO A MINIMUM DEPTH OF TWO FEET BELOW THE FINISHED GRADE OF PROPOSED ROADWAYS (EITHER PRIVATE OR TO BE DEDICATED TO PUBLIC USE)
 - B) FROM AREAS AFFECTED BY THE PROPOSED GRADING EXCEPT WHERE NOTED ON THE PLANS.
- 2. IT SHALL BE THE RESPONSIBILITY OF THE DEVELOPER TO MOVE OR RELOCATE UTILITY POLES AND OTHER OBSTRUCTIONS IN THE WAY OF CONSTRUCTION.

UTILITY LOCATION, TRENCHING & BACKFILL

- 1. CONTRACTOR SHALL NOTIFY USA (UNDERGROUND SERVICE ALERT) AT 1-800-277-2600 A MINIMUM OF 24 HOURS BEFORE BEGINNING UNDERGROUND WORK FOR VERIFICATION OF THE LOCATION OF UNDERGROUND UTILITIES.
- 2. ACCURATE VERIFICATION AS TO SIZE, LOCATION, AND DEPTH OF EXISTING UNDERGROUND CONDUITS OR FACILITIES SHALL BE THE INDIVIDUAL CONTRACTOR'S RESPONSIBILITY. PLAN LOCATIONS ARE APPROXIMATE AND FOR GENERAL INFORMATION ONLY.
- 3. ALL UNDERGROUND INSTALLATIONS SHALL BE IN PLACE AND THE TRENCH BACKFILLED AND COMPACTED BEFORE PLACING AGGREGATE BASE MATERIAL OR SURFACE STRUCTURES. SURFACING MAY BE DONE BY THE UTILITY COMPANY CONCERNED INDICATES BY LETTER THAT IT WILL BORE, UNLESS SPECIFICALLY AUTHORIZED BY THE COUNTY, GAS AND WATER MAINS SHALL BE INSTALLED OUTSIDE THE PAVED AREAS.
- 4. TRENCH BACKFILL IN EXISTING PAVEMENT AREAS SHALL BE SAND MATERIAL IN ACCORDANCE WITH THE APPLICABLE PROVISIONS OF THE STATE SPECIFICATIONS. THE STRUCTURAL SECTION FOR TRENCH REPLACEMENT SHALL CONSIST OF NOT LESS THAN 12 INCHES OF APPROVED AGGREGATE BASE MATERIAL COMPACTED TO A RELATIVE COMPACTION OF AT LEAST 95% AND 4 INCHES OF HOT ASPHALT CONCRETE PLACED IN TWO LIFTS. TRENCH RESTORATION FOR HIGHER TYPE PAVEMENTS SHALL BE MADE IN KIND OR AS DIRECTED BY THE COUNTY.
- 5. TRENCH BACKFILL IN NEW CONSTRUCTION AREAS SHALL BE SAND MATERIAL COMPACTED TO A RELATIVE COMPACTION OF AT LEAST 90%. THE REQUIREMENT FOR SELECT MATERIAL MAY BE WAIVED BY COUNTY IF THE NATIVE SOIL IS SUITABLE FOR USE AS TRENCH BACKFILL BUT THE COMPACTION REQUIREMENTS WILL NOT BE THEREBY WAIVED.
- 6. BACKFILL AND TRENCH RESTORATION REQUIREMENTS SHALL APPLY AS MINIMUM STANDARDS TO ALL UNDERGROUND FACILITIES INSTALLED BY OTHER FIRMS OR PUBLIC AGENCIES.

RETAINING WALLS

- 1. REINFORCED CONCRETE AND CONCRETE MASONRY UNIT RETAINING WALLS SHALL HAVE FOUNDATION AND REINFORCEMENT INSPECTED BY THE COUNTY ENGINEERING INSPECTOR AND ENGINEER OF RECORD PRIOR TO POURING THE FOUNDATION AND FORMING THE WALL.
- 2. SEGMENTAL BLOCK RETAINING WALLS SHALL HAVE FOUNDATION AND REINFORCEMENT INSPECTED BY THE COUNTY ENGINEERING INSPECTOR.

GRADING

- 1. EXCAVATED MATERIAL SHALL BE PLACED IN THE FILL AREAS DESIGNATED OR SHALL BE HAULED AWAY FROM THE SITE TO A COUNTY APPROVED DISPOSAL SITE. WHERE FILL MATERIAL IS TO BE PLACED ON NATURAL GROUND, IS SHALL BE STRIPPED OF ALL VEGETATION, TO ACHIEVE A PROPER BOND WITH THE FILL MATERIAL, THE SURFACE OF THE GROUND SHALL BE SCARIFIED TO DEPTH OF 6" BEFORE FILL IS PLACED. WHERE NATURAL GROUND IS STEEPER THAN 5:1, IT SHALL BE BEACHED AND THE FILL KEYED IN TO ACHIEVE STABILITY. WHERE NEW FILL IS TO BE PLACED ON EXISTING FILL, THE EXISTING FILL SHALL BE REMOVED UNTIL MATERIAL COMPACTED TO 90% RELATIVE COMPACTION IS EXPOSED. THEN THE NEW FILL MATERIAL SHALL BE PLACED AS PER THESE CONSTRUCTION NOTES. FILL MATERIAL SHALL BE PLACED IN UNIFORM LIFTS NOT EXCEEDING 6" IN UNCOMPACTED THICKNESS. BEFORE COMPACTION BEGINS, THE FILL SHALL BE BROUGHT TO A WATER CONTENT THAT WILL PERMIT PROPER COMPACTION BY EITHER 1) AERATING THE FILL IF IT IS TOO WET OR 2) MOISTENING THE FILL WITH WATER IF IT IS TOO DRY. EACH LIFT SHALL BE THOROUGHLY MIXED BEFORE COMPACTION TO ENSURE A UNIFORM DISTRIBUTION OF MOISTURE.
- 2. EXCESS CUT MATERIAL SHALL NOT BE SPREAD OR STOCKPILED ON THE SITE.
- 3. SURPLUS EARTH FILL MATERIAL SHALL BE PLACED IN A SINGLE (8" MAX) THICK LAYER COMPACTED TO WITHSTAND WEATHERING IN THE AREA(S) DELINEATED ON THE PLAN.
- 4. NO ORGANIC MATERIAL SHALL BE PLACED IN ANY FILL. NO TREES SHALL BE REMOVED OUTSIDE OF CUT, FILL OR ROADWAY AREAS.
- 5. THE UPPER 6" OF SUBGRADE BELOW DRIVEWAY ACCESS ROAD OR PARKING AREA SHALL BE COMPACTED TO 95% OF MAXIMUM DENSITY.
- 6. MAXIMUM CUT SLOPE SHALL BE 2 HORIZONTAL TO 1 VERTICAL. MAXIMUM FILL SLOPE SHALL BE 2 HORIZONTAL TO 1 VERTICAL.

LOCATION RESIDENCE	CUT (C.Y.)	FILL (C.Y.)	VERT. DEPTH
ACCESSORY STRUCTURE	513	0	11'
PLANT HARDSCAPE LANDSCAPE	65	30	6'
DRIVEWAY	342	161	4'
TOTAL	920	191	11'

- NOTE: FILL VOLUMES INCLUDE 10% SHRINKAGE. EXCESS MATERIAL SHALL BE OFF HAULED TO A COUNTY APPROVED DUMP
- 7. NOTIFY SOILS ENGINEER TWO (2) DAYS PRIOR TO COMMENCEMENT OF ANY GRADING WORK TO COORDINATE THE WORK IN THE FIELD.
 - 8. ALL MATERIALS FOR FILL SHOULD BE APPROVED BY THE SOILS ENGINEER BEFORE IT IS BROUGHT TO THE SITE.
 - 9. THE UPPER 6" OF THE SUBGRADE SOIL SHALL BE SCARIFIED, MOISTURE CONDITIONED AND COMPACTED TO A MINIMUM RELATIVE COMPACTION OF 95% AND ALL AGGREGATE BASE MATERIAL SHALL BE COMPACTED TO A MINIMUM 95% RELATIVE COMPACTION.
 - 11. THE GEOTECHNICAL PLAN REVIEW LETTER MUST BE REVIEWED AND APPROVED BY THE COUNTY GEOLOGIST PRIOR TO FINAL APPROVAL BY THE COUNTY ENGINEER FOR BUILDING OCCUPANCY.
 - 12. THE PROJECT GEOTECHNICAL ENGINEER SHALL PERFORM COMPACTION TESTING AND PRESENT THE RESULTS TO THE COUNTY ENGINEERING INSPECTOR PRIOR TO THE CONSTRUCTION OF ANY PAVED AREA.
 - 13. GRADING WORK BETWEEN OCTOBER 15TH AND APRIL 15TH IS AT THE DISCRETION OF THE SANTA CLARA COUNTY GRADING OFFICIAL.
 - 14. TOTAL DISTURBED AREA FOR THE PROJECT 11,500 SF.
 - 15. W/DI NO. N/A.
 - 16. THE INSPECTOR SHALL VERIFY THAT A VALID NOTICE OF INTENT (NOI) HAS BEEN ISSUED BY THE STATE AND THAT A CURRENT AND UP TO DATE STORM WATER POLLUTION PREVENTION PLAN (SWPPP) IS AVAILABLE ON SITE.

TREE PROTECTION

- 1. FOR ALL TREES TO BE RETAINED WITH A CANOPY IN THE DEVELOPMENT AREA OR INTERFACES WITH THE LIMITS OF GRADING FOR ALL PROPOSED DEVELOPMENT ON SITE, THE TREES SHALL BE PROTECTED BY THE PLACEMENT OF RIGID TREE PROTECTIVE FENCING, CONSISTENT WITH THE COUNTY INTEGRATED LANDSCAPE GUIDELINES AND INCLUDE THE FOLLOWING:
 - A. FENCING SHOULD BE PLACED ALONG THE OUTSIDE EDGE OF THE DRIPLINE OF THE TREE OR GROVE OF TREES.
 - B. THE FENCING SHALL BE MAINTAINED THROUGHOUT THE SITE CONSTRUCTION PERIOD AND SHALL BE INSPECTED PERIODICALLY FOR DAMAGE AND PROPER FUNCTION.
 - C. FENCING SHALL BE REPAIRED, AS NECESSARY, TO PROVIDE A PHYSICAL BARRIER FROM CONSTRUCTION ACTIVITIES.
 - D. SIGNAGE STATING, "WARNING-- THIS FENCING SHALL NOT BE REMOVED WITHOUT PERMISSION FROM THE SANTA CLARA COUNTY PLANNING OFFICE (408) 299-5770. COUNTY OF SANTA CLARA TREE PROTECTION MEASURES MAY BE FOUND AT: <http://www.sccplanning.gov>" SHALL BE PLACED ON THE TREE PROTECTIVE FENCING UNTIL FINAL OCCUPANCY.
- 2. PRIOR TO COMMENCEMENT OF ANY CONSTRUCTION ACTIVITY, TREE PROTECTIVE FENCING SHALL BE SECURELY IN PLACE AND INSPECTED BY THE LAND DEVELOPMENT ENGINEERING INSPECTOR.
- 3. SEE EXISTING TREE PROTECTION DETAILS FOR MORE INFORMATION.

ACCESS ROADS AND DRIVEWAYS

- 1. DRIVEWAY LOCATIONS SHALL BE AS SHOWN ON THE IMPROVEMENT PLANS WITH CENTERLINE STATIONING. THE MINIMUM CONCRETE THICKNESS SHALL BE 6 INCHES THROUGHOUT (WITH A MAXIMUM APPROACH SLOPE OF 1 1/4 INCHES PER FOOT).
- 2. ALL DRIVEWAY OR COMMON ACCESS ROAD SECTIONS IN EXCESS OF 15 LONGITUDINAL SLOPE MUST BE PAVED WITH A MINIMUM 2-INCH ASPHALT LIFT OR FULFILL DEPTH PRIOR TO ANY COMBUSTIBLE FRAMING.
- 3. THE OWNER AND PRIME CONTRACTOR ARE RESPONSIBLE FOR MAINTAINING PROJECT SITE ACCESS AND NEIGHBORHOOD ACCESS FOR EMERGENCY VEHICLES AND LOCAL RESIDENTS.
- 4. ROADWAYS DESIGNATED AS NOT COUNTY MAINTAINED ROADS AS SHOWN ON THE PLAN WILL NOT BE ELIGIBLE FOR COUNTY MAINTENANCE UNTIL THE ROADWAYS ARE IMPROVED (AT NO COST TO THE COUNTY) TO THE PUBLIC MAINTENANCE ROAD STANDARDS APPROVED BY THE BOARD OF SUPERVISORS AND IN EFFECT AT SUCH TIME THAT THE ROADWAYS ARE CONSIDERED FOR ACCEPTANCE INTO THE COUNTY'S ROAD SYSTEM.
- 5. ALL WORK IN THE COUNTY ROAD RIGHT-OF-WAY REQUIRES AN ENCROACHMENT PERMIT FROM THE ROADS AND AIRPORTS DEPARTMENT. EACH INDIVIDUAL ACTIVITY REQUIRES A SEPARATE PERMIT - I.E. CABLE, ELECTRICAL, GAS, SEWER, RETAINING WALLS, DRIVEWAY APPROACHES, FENCES, LANDSCAPING, TREE REMOVAL, STORM DRAINAGE IMPROVEMENTS, ETC..

STREET LIGHTING

- 1. PACIFIC GAS & ELECTRIC ELECTROLIER SERVICE FEE SHALL BE PAID BY THE DEVELOPER AND/OR HIS AUTHORIZED REPRESENTATIVE.

SANITARY SEWER

- 1. THE SANITARY SEWER AND WATER UTILITIES SHOWN ON THESE PLANS ARE NOT PART OF THIS GRADING PERMIT AND ARE SHOWN FOR REFERENCE ONLY.
- 2. ALL MATERIALS AND METHODS OF CONSTRUCTION OF SANITARY SEWERS SHALL CONFORM TO THE SPECIFICATIONS OF THE JURISDICTION INVOLVED. INSPECTION OF SANITARY SEWER WORK SHALL BE DONE BY SAID JURISDICTION.

PORTLAND CEMENT CONCRETE

- 1. CONCRETE USED FOR STRUCTURAL PURPOSES SHALL BE CLASS "A" (6 SACK PER CUBIC YARD) AS SPECIFIED IN THE STATE STANDARD SPECIFICATIONS. CONCRETE PLACED MUST DEVELOP A MINIMUM STRENGTH FACTOR OF 2800 PSI IN A SEVEN-DAY PERIOD. THE CONCRETE MIX DESIGN SHALL BE UNDER THE CONTINUAL CONTROL OF THE COUNTY INSPECTOR.

AIR QUALITY, LANDSCAPING AND EROSION CONTROL

- 1. WATER ALL ACTIVE CONSTRUCTION AREAS AT LEAST TWICE DAILY.
- 2. COVER ALL TRUCKS HAULING SOIL, SAND, AND OTHER LOOSE MATERIALS OR EQUIPMENT. ALL TRUCKS SHALL BE PLACED ON NATURAL GROUND, IS SHALL PAVE, APPLY WATER THREE TIMES DAILY, OR APPLY (NON-TOXIC) SOIL STABILIZERS ON ALL UNPAVED ACCESS ROADS, PARKING AREAS AND STAGING AREAS AT CONSTRUCTION SITES.
- 3. SWEEP DAILY (WITH WATER SWEEPERS) ALL PAVED ACCESS ROADS, PARKING AREAS AND STAGING AREAS AT CONSTRUCTION SITES. THE USE OF DRY POWDER SWEEPING IS PROHIBITED.
- 4. SWEEP STREETS DAILY (WITH WATER SWEEPERS) IF VISIBLE SOIL MATERIAL IS CARRIED OUT ADJACENT PUBLIC STREETS. THE USE OF DRY POWDER SWEEPING IS PROHIBITED.
- 6. ALL CONSTRUCTION VEHICLES, EQUIPMENT AND DELIVERY TRUCKS SHALL HAVE A MAXIMUM IDLING TIME OF 5 MINUTES (AS REQUIRED BY THE CALIFORNIA AIRBORNE TOXIC CONTROL MEASURE TITLE 13, SECTION 2485 OF CALIFORNIA CODE OF REGULATIONS (CCR)). ENGINES SHALL BE SHUT OFF IF CONSTRUCTION REQUIRES LONGER IDLING TIME UNLESS NECESSARY FOR PROPER OPERATION OF THE VEHICLE.
- 7. ALL VEHICLE SPEEDS ON UNPAVED ROADS SHALL BE LIMITED TO 15 MILES PER HOUR.
- 8. ALL CONSTRUCTION EQUIPMENT SHALL BE MAINTAINED AND PROPERLY TUNED IN ACCORDANCE WITH MANUFACTURER'S SPECIFICATIONS. ALL EQUIPMENT SHALL BE CHECKED BY A CERTIFIED MECHANIC AND DETERMINED TO BE CONDITION CAPABLE OF WITHSTANDING WEATHERING.
- 9. POST A SIGN THAT IS AT LEAST 32 SQUARE FEET MINIMUM 2 INCHES LETTER HEIGHT VISIBLE NEAR THE ENTRANCE OF CONSTRUCTION SITE THAT IDENTIFIES THE FOLLOWING REQUIREMENTS:
 - A. 15 MILES PER HOUR (MPH) SPEED LIMIT
 - B. 5 MINUTES MAXIMUM IDLING TIME OF VEHICLES
 - C. TELEPHONE NUMBER TO CONTACT THE BAY AREA AIR QUALITY MANAGEMENT DISTRICT REGARDING DUST COMPLAINTS. NOTE PHONE NUMBER OF THE BAY AREA AIR QUALITY MANAGEMENT DISTRICT AIR POLLUTION COMPLAINT HOTLINE OF 1-800-334-6367.
- 10. ALL FILL SLOPES SHALL BE COMPACTED AND LEFT IN A SMOOTH AND FIRM CONDITION CAPABLE OF WITHSTANDING WEATHERING.
- 11. ALL EXPOSED DISTURBED AREAS SHALL BE SEEDED WITH BROME SEED SPREAD AT THE RATE OF 5 LB. PER 1000 SQUARE FEET (OR APPROVED EQUAL). SEEDING AND WATERING SHALL BE MAINTAINED AS REQUIRED TO ENSURE GROWTH.
- 12. ALL DITCHES SHALL BE LINED PER COUNTY STANDARD SDR.
- 13. ALL STORM DRAINAGE STRUCTURES SHALL BE INSTALLED WITH EFFECTIVE ENTRANCE & OUTFALL EROSION CONTROLS E.G. SACKED CONCRETE RIP-RAP. EROSION DITCHES SHALL BE INSTALLED AT ALL DITCH OUTFALLS. WHERE OUTFALLS ARE NOT INTO AN EXISTING CREEK OR WATER COURSE, RUNOFF SHALL BE RELEASED TO SHEET FLOW.
- 14. PRIOR TO GRADING COMPLETION AND RELEASE OF THE BOND, ALL GRADED AREAS SHALL BE RESEED IN CONFORMANCE WITH THE COUNTY GRADING ORDINANCE TO MINIMIZE THE VISUAL IMPACTS OF THE GRADE SLOPES AND REDUCE THE POTENTIAL FOR EROSION OF THE SUBJECT SITE.
- 15. PERMANENT LANDSCAPING SHOWN ON THE ATTACHED LANDSCAPE PLAN MUST BE RELATIVE TO THE PROJECT SITE AND APPROVED BY THE COUNTY ENGINEER PRIOR TO FINAL APPROVAL BY THE COUNTY ENGINEER, AND FINAL OCCUPANCY RELEASE BY THE BUILDING INSPECTION OFFICE.
- 16. THE OWNER SHALL PREPARE AND PRESENT A WINTERIZATION REPORT TO THE COUNTY INSPECTOR FOR REVIEW PRIOR TO OCTOBER 15TH OF EVERY YEAR.
- 17. THE OWNER, CONTRACTOR, AND ANY PERSON PERFORMING CONSTRUCTION ACTIVITIES SHALL INSTALL AND MAINTAIN CONSTRUCTION BEST MANAGEMENT PRACTICES (BMPs) ON THE PROJECT SITE AND WITHIN THE SANTA CLARA COUNTY ROAD RIGHT-OF-WAY THROUGHOUT THE DURATION OF THE CONSTRUCTION AND UNTIL THE ESTABLISHMENT OF PERMANENT STABILIZATION AND SEDIMENT CONTROL TO PREVENT THE DISCHARGE OF POLLUTANTS INCLUDING SEDIMENT, CONSTRUCTION MATERIALS, EXCAVATED MATERIALS, AND WASTE INTO THE SANTA CLARA COUNTY RIGHT-OF-WAY, STORM SEWER WATERWAYS, ROADWAY INFRASTRUCTURE. BMPs SHALL INCLUDE, BUT NOT BE LIMITED TO THE FOLLOWING:
 - A. PREVENTION OF POLLUTANTS IN STORM WATER DISCHARGES FROM THE CONSTRUCTION SITE AND THE CONTRACTOR'S MATERIAL AND EQUIPMENT LAYDOWN / STAGING AREAS.
 - B. PREVENTION OF TRACKING OF MUD, DIRT, AND CONSTRUCTION MATERIALS ONTO THE PUBLIC ROAD RIGHT-OF-WAY.
 - C. PREVENTION OF DISCHARGE OF WATER RUN-OFF DURING DRY AND WET WEATHER CONDITIONS ONTO THE PUBLIC ROAD RIGHT-OF-WAY.
- 18. THE OWNER, CONTRACTOR, AND ANY PERSON PERFORMING CONSTRUCTION ACTIVITIES SHALL ENSURE THAT ALL TEMPORARY CONSTRUCTION FACILITIES, INCLUDING BUT NOT LIMITED TO CONSTRUCTION MATERIALS, DELIVERIES, HAZARDOUS AND NON-HAZARDOUS MATERIAL STORAGE, EQUIPMENT, TOOLS, PORTABLE TOILETS, CONCRETE WASHOUT, GARBAGE CONTAINERS, LAYDOWN YARDS, SECONDARY CONTAINMENT AREAS, ETC. ARE LOCATED OUTSIDE THE SANTA CLARA COUNTY ROAD RIGHT-OF-WAY.
- 19. EROSION CONTROL PLAN IS A GUIDE AND SHALL BE AMENDED AS NECESSARY TO PREVENT EROSION AND ILLIOT DISCHARGES ON A YEAR AROUND BASIS, DEPENDING ON THE SEASON, WEATHER, AND FIELD CONDITIONS. EROSION CONTROL MEASURES IN ADDITION TO THOSE NOTED IN THE PERMITTED PLANS MAY BE NECESSARY. FAILURE TO INSTALL SITE AND SITUATIONALLY APPROPRIATE EROSION CONTROL MEASURES MAY RESULT IN VIOLATIONS, FINES, AND A STOPPAGE OF WORK.

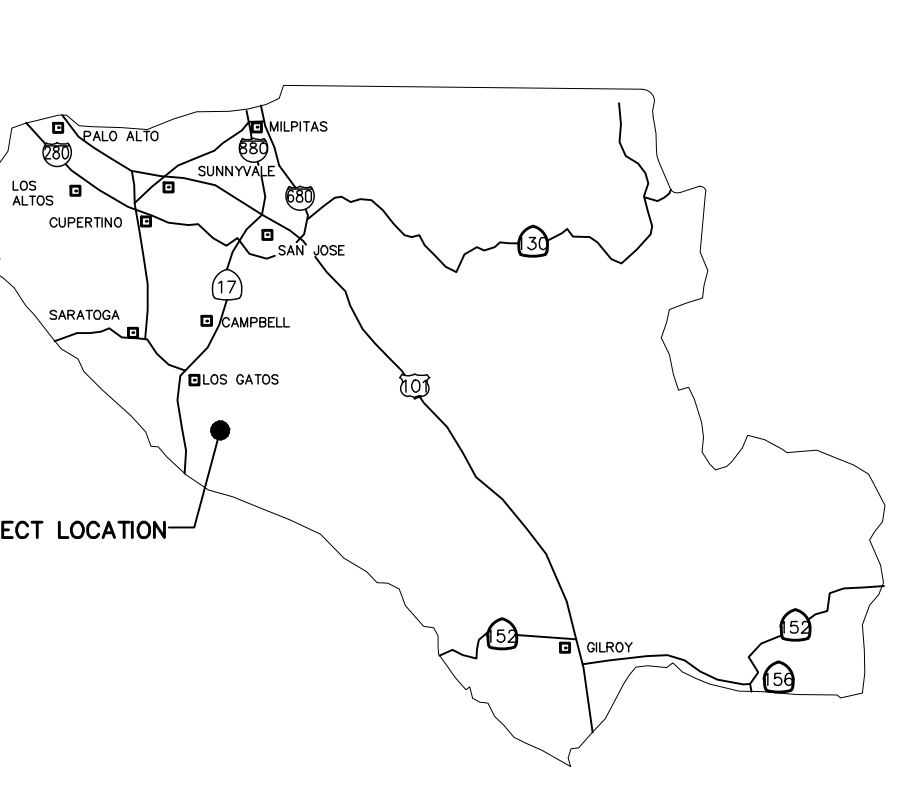

COUNTY LOCATION MAP

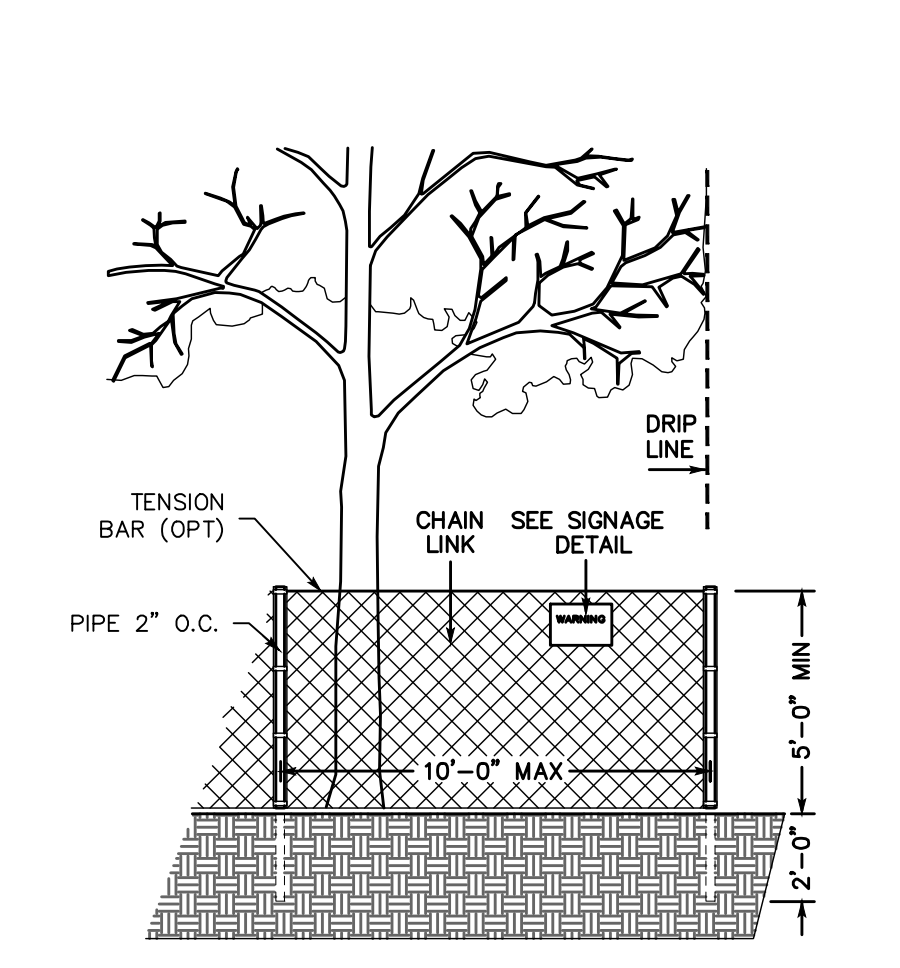

EXISTING TREE PROTECTION DETAILS

STORM DRAINAGE AND STORMWATER MANAGEMENT

- 1. DEVELOPER IS RESPONSIBLE FOR ALL NECESSARY DRAINAGE FACILITIES WHETHER SHOWN ON THE PLANS OR NOT AND HE OR HIS SUCCESSOR PROPERTY OWNERS ARE RESPONSIBLE FOR THE ADEQUACY AND CONTINUED MAINTENANCE OF THESE FACILITIES IN A MANNER WHICH WILL PRECLUDE ANY HAZARD TO LIFE, HEALTH, OR DAMAGE TO ADJOINING PROPERTY, CONSISTENT WITH NPDES PERMIT CAS612008 / ORDER NO. R2-2009-0047 AND NPDES PERMIT CAS000004 / ORDER NO. 2013-0001-DWQ.
- 2. DROP INLETS SHALL BE COUNTY STANDARD TYPE 5 UNLESS OTHERWISE NOTED ON THE PLANS. THE DEVELOPER'S ENGINEER SHALL BE RESPONSIBLE FOR THE PROPER LOCATION OF DROP INLETS. WHERE STREET PROFILE GRADE EXCEEDS 6% DROP INLETS SHALL BE SET AT 500 ANGLE CURB LINE TO ACCEPT WATER OR AS SHOWN ON THE PLANS.
- 3. WHERE CULVERTS ARE INSTALLED THE DEVELOPER SHALL BE RESPONSIBLE FOR GRADING THE OULET DITCH TO DRAIN TO AN EXISTING SWALE OR TO AN OPEN AREA FOR SHEET FLOW.
- 4. UPON INSTALLATION OF DRIVEWAY CONNECTIONS, PROPERTY OWNERS SHALL PROVIDE FOR THE UNINTERRUPTED FLOW OF WATER IN ROADSIDE DITCHES.
- 5. THE COUNTY ENGINEER SHALL REVIEW THE PROFILE GRADE IMPROVEMENTS AND STORMWATER MANAGEMENT FEATURES PRIOR TO BACKFILL.

AS-BUILT PLANS STATEMENT

THIS IS A TRUE COPY OF THE AS-BUILT PLANS. THERE (____ WERE) (____ WERE NOT) MINOR FIELD CHANGES - MARKED WITH THE SYMBOL (*). THERE (____ WERE) (____ WERE NOT) PLAN REVISIONS INDICATING SIGNIFICANT CHANGES REVIEWED BY THE COUNTY ENGINEER AND MARKED WITH THE SYMBOL Δ.

DATE _____ SIGNATURE _____

NOTE: THIS STATEMENT IS TO BE SIGNED BY THE PERSON AUTHORIZED BY THE COUNTY ENGINEER TO PERFORM THE INSPECTION WORK. A REPRODUCIBLE COPY OF THE AS-BUILT PLANS MUST BE FURNISHED TO THE COUNTY ENGINEER AFTER CONSTRUCTION.

GEOTECHNICAL ENGINEER OBSERVATION

- 1. A CONSTRUCTION OBSERVATION LETTER FROM THE RESPONSIBLE GEOTECHNICAL ENGINEER AND ENGINEERING GEOLOGIST DETAILING CONSTRUCTION OBSERVATIONS AND CERTIFYING THAT THE WORK WAS DONE IN ACCORDANCE WITH THE RECOMMENDATIONS IN THE GEOTECHNICAL AND GEOLOGIC REPORTS SHALL BE SUBMITTED PRIOR TO THE GRADING COMPLETION AND RELEASE OF THE BOND.

DATE _____ R.C.E. NO. _____ EXPIRATION DATE _____

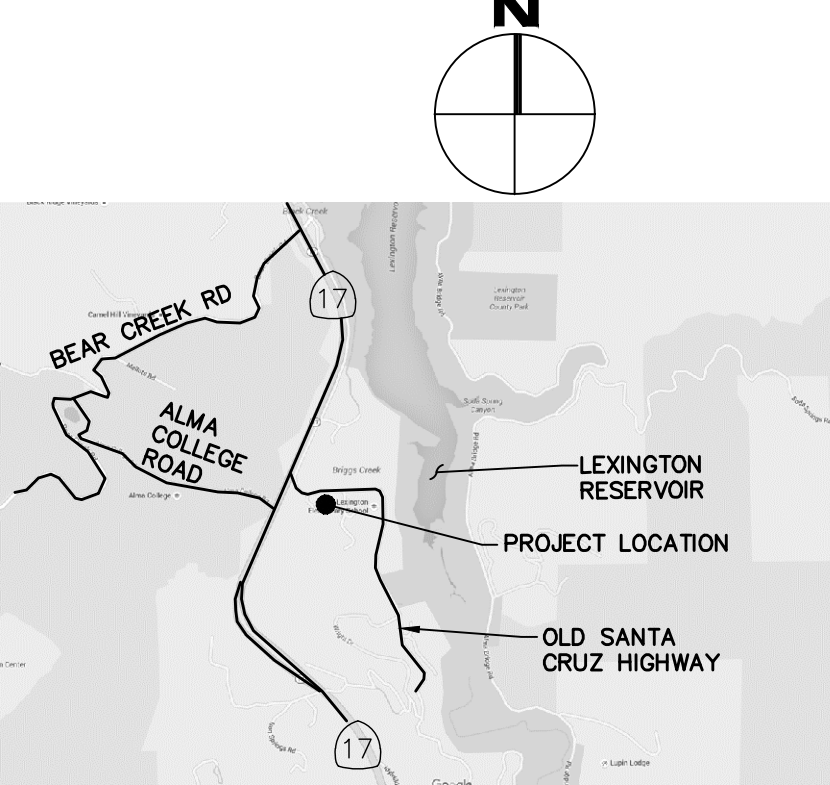

VICINITY MAP

TOPOGRAPHIC SURVEY

THE TOPOGRAPHIC SURVEY AND BOUNDARY INFORMATION PROVIDED HEREON WAS COMPLETED BY CARNES AND ASSOCIATES, RI ENGINEERING INC. MAKES NO GUARANTEE AS TO THE ACCURACY OF BOTH. THE CONTRACTOR SHALL VERIFY THE BOUNDARY LOCATION AND TOPOGRAPHIC INFORMATION PRIOR TO COMMENCING WORK.

TREE SIZES AND SPECIES PROVIDED BY THE PROPERTY OWNER.

BASIS OF BEARINGS

THE BEARINGS SHOWN ON THIS MAP ARE BASED ON THE NORTH LINE OF PARCEL C AS FOUND MONUMENTED AND RECORDED AS N 89°02'52" E IN BOOK 211 OF MAPS, AT PAGES 43-45, SANTA CLARA COUNTY RECORDS.

BASIS OF ELEVATION

THE ELEVATIONS SHOWN ON THIS MAP ARE BASED ON THE TOP OF MONUMENT BOX AT THE PROJECTION OF THE NORTHWEST PROPERTY LINE OF PARCEL 1 WITH THE CENTERLINE OF OLD SANTA CRUZ HIGHWAY AS SHOWN ON THAT CERTAIN RECORD OF SURVEY RECORDED IN BOOK 823 OF MAPS, AT PAGES 42-44, SANTA CLARA COUNTY RECORDS.

ELEVATION = 801.03 (USGS ASSUMED)

SURVEY MONUMENT PRESERVATION

- 1. THE LANDOWNER / CONTRACTOR MUST PROTECT AND ENSURE THE PERPETUATION OF SURVEY MONUMENTS AFFECTED BY CONSTRUCTION ACTIVITIES.
- 2. PRIOR TO THE START OF CONSTRUCTION, THE CONTRACTOR SHALL LOCATE, STAKE, AND FLAG ALL PERMANENT SURVEY MONUMENTS OF RECORD AND ANY UNRECORDED MONUMENTS THAT ARE DISCOVERED THAT ARE WITHIN 50 FEET OF THE CONSTRUCTION ACTIVITY.
- 3. THE CONTRACTOR SHALL CAUSE TO HAVE A LICENSED LAND SURVEYOR OR CIVIL ENGINEER, AUTHORIZED TO PRACTICE SURVEYING, RESET PERMANENT MONUMENT(S) IN THE SURFACE OF THE NEW CONSTRUCTION OR SET A WITNESS MONUMENT(S) TO PERPETUATE THE LOCATION IF ANY PERMANENT MONUMENT SHOULD BE DESTROYED, DAMAGED, COVERED, DISTURBED, OR OTHERWISE OBLITERATED. THE LICENSED LAND SURVEYOR OR CIVIL ENGINEER SHALL FILE A CORNER RECORD OR RECORD OF SURVEY WITH COUNTY SURVEYOR PRIOR TO FINAL ACCEPTANCE OF THE PROJECT BY THE LAND DEVELOPMENT ENGINEERING INSPECTOR.

DRIVEWAY AND SITE IMPROVEMENTS FOR THE LANDS OF BILL CHIOCCHI

SCOPE OF WORK

- 1. CONSTRUCT A NEW DRIVEWAY PER COUNTY STANDARDS.
- 2. INSTALL DRAINAGE FACILITIES WITH A STORMWATER DETENTION STORAGE SYSTEM.
- 3. ALL EXPOSED AND DISTURBED AREAS MUST BE SEEDED AS PER COUNTY SPECIFICATIONS OR BETTER.
- 4. A CONSTRUCTION OBSERVATION LETTER FROM THE RESPONSIBLE GEOTECHNICAL ENGINEER DETAILING CONSTRUCTION OBSERVATIONS AND CERTIFYING THAT THE WORK WAS DONE IN ACCORDANCE WITH THE RECOMMENDATIONS IN THE GEOTECHNICAL REPORTS SHALL BE SUBMITTED PRIOR TO GRADING COMPLETION AND RELEASE OF BOND.
- 5. THE PROJECT IS TO CONSTRUCT A NEW DRAINAGE SYSTEM CONSISTING OF CATCH BASINS, PIPES, A DETENTION PIPE, OUTLET CONTROL CATCH BASIN, SWALES, AND ENERGY DISSIPATION STRUCTURES.

- INDICATES FOUND IRON PIPE AS NOTED
- INDICATES IRON PIPE TO BE SET

LEGEND

DESCRIPTION	TO BE CONST.	EXISTING
PROPERTY LINE		
LIMITS OF WORK OR BOUNDARY		
CURB AND GUTTER		
SIDEWALK		
CITY SURVEY MONUMENT		
SEPTIC TIGHT-LINE		
SEPTIC TANK		
STORM SEWER		
STORM DRAIN MANHOLE		
DRAINAGE INLET AT CURB		
ELECTROLIER		
EDGE OF PAVEMENT		
PAVING CONFORM OR OVERLAY TO FORM SMOOTH AC TRANSITION		

SHEET INDEX

C-0	COUNTY COVER SHEET
C-1	SITE PLAN
C-2	GRADING AND DRAINAGE PLAN (RESIDENCE)
C-3	GRADING AND DRAINAGE PLAN (ROAD EASEMENT)
C-4	DRIVEWAY PROFILES AND SECTIONS
C-5	DETAILS (RESIDENCE)
C-6	DETAILS (ROAD EASEMENT)
C-7	EROSION CONTROL PLAN
BMP1	BEST MANAGEMENT PRACTICES SHEET 1 OF 2
BMP2	BEST MANAGEMENT PRACTICES SHEET 2 OF 2

ENGINEER'S NAME: RICHARD J. IRISH, RCE 45820

ADDRESS: 303 POTRERO STREET, SUITE 42-202
SANTA CLARA, CA 95060

PHONE NO. (831) 425-3901

FAX NO. (831) 425-1522

Revision	APN	Sheet
Revision 1	588-41-033	1
Revision 2	Co. File	of
Revision 3		10

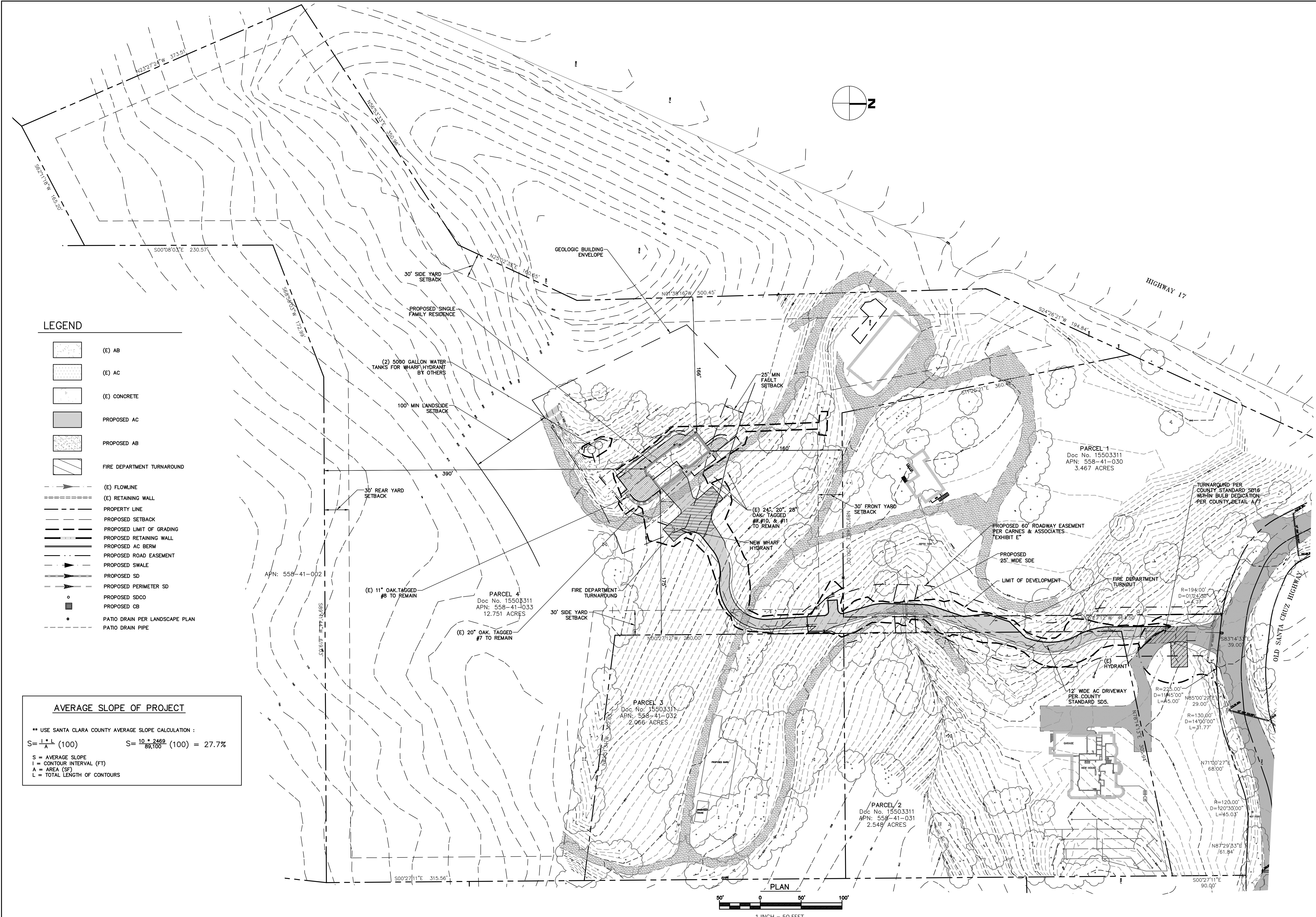

LEGEND

- (E) AB
- (E) AC
- (E) CONCRETE
- PROPOSED AC
- PROPOSED AB
- FIRE DEPARTMENT TURNAROUND
- (E) FLOWLINE
- (E) RETAINING WALL
- PROPERTY LINE
- PROPOSED SETBACK
- PROPOSED LIMIT OF GRADING
- PROPOSED RETAINING WALL
- PROPOSED AC BERM
- PROPOSED ROAD EASEMENT
- PROPOSED SWALE
- PROPOSED SD
- PROPOSED PERIMETER SD
- PROPOSED SDCO
- PROPOSED CB
- PATIO DRAIN PER LANDSCAPE PLAN
- PATIO DRAIN PIPE

AVERAGE SLOPE OF PROJECT

** USE SANTA CLARA COUNTY AVERAGE SLOPE CALCULATION :

$$S = \frac{1 \cdot A}{L} (100) \quad S = \frac{10 \cdot 2469}{89,100} (100) = 27.7\%$$

S = AVERAGE SLOPE
 I = CONTOUR INTERVAL (FT)
 A = AREA (SQ)
 L = TOTAL LENGTH OF CONTOURS



2/26/2026

RJ Engineering, Inc.
 303 Potrero St., Suite 42-202, Santa Cruz, CA 95060
 831-425-3901 www.rjengineering.com

DRIVEWAY IMPROVEMENTS FOR
 BILL CHIOCCHI
 LOCATED BEHIND PROPERTY AT
 19850 OLD SANTA CRUZ HIGHWAY
 LOS GATOS, CA
 558-410-53

SITE PLAN

project no. 16-015-01
 date JULY 2024
 scale AS SHOWN
 dwg name CIVIL8.DWG

C-1

EARTHWORK AND GRADING

1. WORK SHALL CONSIST OF ALL CLEARING, GRUBBING, STRIPPING, PREPARATION OF LAND TO BE FILLED, EXCAVATION, SPREADING, COMPACTION AND CONTROL OF FILL AND ALL SUBSIDIARY WORK NECESSARY TO COMPLETE THE GRADING TO CONFORM TO THE LINES, GRADES, AND SLOPES, AS SHOWN ON THE APPROVED PLANS.
2. ALL GRADING OPERATIONS SHALL CONFORM TO SECTION 19 OF THE CALTRANS STANDARD SPECIFICATIONS, AND SHALL ALSO BE DONE IN CONFORMANCE WITH THE REQUIREMENTS OF THE COUNTY OF SANTA CLARA. THE MOST STRINGENT GUIDELINE SHALL PREVAIL.
3. REFERENCE IS MADE TO THE GEOTECHNICAL INVESTIGATIONS BY SILICON VALLEY SOIL ENGINEERING, ENTITLED "CHIOCCHI DEVELOPMENT COMPANY GEOTECHNICAL INVESTIGATION," DATED APRIL 2015. THE CONTRACTOR SHALL MAKE A THOROUGH REVIEW OF THIS REPORT AND SHALL FOLLOW ALL RECOMMENDATIONS THEREIN. THE CONTRACTOR SHALL CONTACT VEN VO FOR ANY CLARIFICATIONS NECESSARY PRIOR TO PROCEEDING WITH THE WORK.
4. THE CONTRACTOR SHALL GRADE TO THE LINE AND ELEVATIONS SHOWN ON THE PLAN AND SHALL SECURE THE SERVICES OF A LICENSED LAND SURVEYOR OR REGISTERED CIVIL ENGINEER TO PROVIDE STAKES FOR LINE AND GRADE.
5. THE GEOTECHNICAL ENGINEER SHOULD BE NOTIFIED AT LEAST FOUR (4) DAYS PRIOR TO ANY SITE CLEARING AND GRADING OPERATIONS.
6. NATIVE SOIL SHALL BE SCARIFIED AND REMOVED OF ANY ORGANIC MATERIAL TO A DEPTH OF 12" BY MACHINE. SOIL SHALL BE RECOMPACTED TO 95% RELATIVE COMPACTION OF THE ASTM D-1557 VALUE. LIMITS OF SCARIFY AND RECOMPACT SHALL EXTEND 5' LATERALLY BEYOND THE EXTENT OF CONCRETE FOUNDATIONS AND PAYMENTS PER GEOTECHNICAL GRADING RECOMMENDATIONS 5.6 AND 7.
7. ENGINEERED FILL SHOULD BE PLACED IN THIN LIFTS NOT EXCEEDING 8" IN LOOSE THICKNESS, MOISTURE CONDITIONED, AND COMPACTED TO AT LEAST 95% RELATIVE COMPACTION.
8. MATERIAL USED FOR ENGINEERED FILL SHALL MEET THE REQUIREMENTS OF THE AFOREMENTIONED REPORTS BY SILICON VALLEY SOIL ENGINEERING.
9. IMPORTED FILL MATERIAL USED AS ENGINEERED FILL FOR THE PROJECT SHALL MEET THE FOLLOWING REQUIREMENTS:
Less than 3% organics, free of debris and gravel material, contain no rocks or clods greater than 2.5" in diameter, with no more than 15 percent by weight of rocks larger than 2 1/2".
Be granular and have a plasticity index of less than 15, and should have sufficient binder to allow excavations to stand without caving.
10. ALL FILL MATERIAL SHALL BE APPROVED BY THE PROJECT GEOTECHNICAL ENGINEER PRIOR TO JOBSITE DELIVERY AND PLACEMENT. NO EARTHWORK OPERATIONS SHALL BE PERFORMED WITHOUT THE DIRECT OBSERVATION AND APPROVAL OF THE GEOTECHNICAL ENGINEER.
11. BARE GROUND WITHIN 10' OF FOUNDATIONS SHALL BE SLOPED AWAY @ 5% MINIMUM OR 2% MINIMUM FOR PAVED SURFACES.

ABBREVIATIONS

BW	BOTTOM OF WALL
CB	CATCH BASIN
CONST	CONSTRUCT
DIA	DIAMETER
DS	DOWNSPOUT
DTL	DETAIL
DW	DOMESTIC WATER
DWY	DRIVEWAY
(E)	EXISTING
EOP	EDGE OF PAVEMENT
FF	FINISH FLOOR
FG	FINISH GRADE
FS	FIRE SERVICE
HP	HIGH POINT
INV	INVERT
LF	LINEAR FEET
LP	LOW POINT
MAX	MAXIMUM
N.T.S.	NOT TO SCALE
POC	POINT OF CONNECTION
RW	RETAINING WALL
RIM	RIM ELEVATION
S	SLOPE
SCCO	SANTA CLARA COUNTY SANITARY SEWER CLEANOUT
SDCO	STORM DRAIN CLEANOUT
TYP	TYPICAL
TW	TOP OF WALL
WS	WATER SERVICE

LEGEND

	(E) AB
	(E) AC
	(E) CONCRETE
	PROPOSED AC
	PROPOSED AB
	FIRE DEPARTMENT TURNAROUND
	(E) FLOWLINE
	(E) RETAINING WALL
	PROPERTY LINE
	PROPOSED SETBACK
	PROPOSED LIMIT OF GRADING
	PROPOSED RETAINING WALL
	PROPOSED AC BERM
	PROPOSED ROAD EASEMENT
	PROPOSED SWALE
	PROPOSED SD
	PROPOSED PERIMETER SD
	PROPOSED SDCO
	PROPOSED CB
	PATIO DRAIN PER LANDSCAPE PLAN
	PATIO DRAIN PIPE

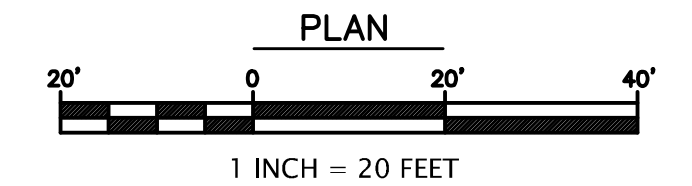

STORM DRAINAGE NOTES

1. CULVERTS SHALL BE REINFORCED CONCRETE PIPE (RCP), POLYVINYL CHLORIDE (PVC), OR HIGH DENSITY POLYETHYLENE (HDPE) AND SHALL HAVE A SMOOTH INTERIOR CONFORMING TO SANTA CLARA COUNTY DRAINAGE MANUAL.
2. INLETS SHALL BE CHRISTY CONCRETE PRODUCTS OR APPROVED EQUAL.
3. CONNECT ALL DOWNSPOUTS TO PERIMETER STORM DRAIN.

STORM DRAIN SYSTEM MAINTENANCE

THE HOME OWNER IS RESPONSIBLE FOR MAINTAINING THE STORM DRAINAGE SYSTEM AND ALL COMPONENTS. EVERY YEAR, PRIOR TO THE WET WEATHER SEASON (OCTOBER 15TH) ALL THE CATCH BASINS AND STORM DRAIN CLEANOUTS SHALL BE INSPECTED AND CLEANED OF ANY DEBRIS, SILT, TRASH AND SEDIMENT.

BIOLOGICAL RESOURCES NOTES

- A) IF LAND-CLEARING ACTIVITIES CAN BE PERFORMED OUTSIDE OF THE NESTING SEASON, THAT IS, BETWEEN AUGUST 16 AND JANUARY 31, NO SURVEYS FOR GROUND-NESTING AND/OR TREE-NESTING PASSERINES ARE WARRANTED. THE SURVEY AREA SHOULD INCLUDE ALL TREES AND SCRUB WITHIN 200 FEET OF THE LIMITS OF WORK. THE PURPOSE OF PRE-CONSTRUCTION SURVEYS IS TO DETERMINE IF OCCUPIED NESTS ARE PRESENT WITHIN THE ZONE OF INFLUENCE OF THE PROJECT.
- B) IF LAND-CLEARING ACTIVITIES ARE TO COMMENCE BETWEEN FEBRUARY 1 AND AUGUST 15, A PRE-CONSTRUCTION SURVEY FOR GROUND-NESTING AND/OR TREE-NESTING PASSERINES MUST BE CONDUCTED PRIOR TO THE INITIATION OF WORK. THE SURVEY AREA SHOULD INCLUDE ALL TREES, BUSHES, GRASSLAND AND STRUCTURES WITHIN 100 FEET OF THE LIMITS OF WORK. THE PURPOSE OF PRE-CONSTRUCTION SURVEYS IS TO DETERMINE IF OCCUPIED NESTS ARE PRESENT WITHIN THE ZONE OF INFLUENCE OF THE PROJECT.
- C) DEPENDING ON THE TIME OF YEAR AND DEPENDING ON THE RESULTS OF THE PRE-CONSTRUCTION SURVEYS, IT MIGHT BE NECESSARY THAT CONSTRUCTION ACTIVITIES COMMENCE WITHIN ONE WEEK OF THE SURVEY EARLY IN THE BREEDING SEASON TO AS LONG AS 30 DAYS LATE IN THE BREEDING SEASON, AS RECOMMENDED BY THE WILDLIFE BIOLOGIST. IF CONSTRUCTION IS NOT INITIATED WITHIN THESE WINDOWS, IT MIGHT BE NECESSARY TO REPEAT THE PRE-CONSTRUCTION SURVEYS.
- D) IF ANY OCCUPIED GROUND-NESTING AND/OR TREE-NESTING PASSERINE NESTS ARE FOUND WITHIN THE ZONE OF INFLUENCE, GRADING AND CONSTRUCTION SHALL BE PROHIBITED WITHIN AN APPROPRIATE SETBACK (IN GENERAL, 75-100 FEET, DEPENDING ON LINES OF SIGHT AND THE SPECIES IN QUESTION), AS APPROVED BY A QUALIFIED BIOLOGIST. WORK WITHIN THE SETBACK MUST BE DELAYED UNTIL AFTER THE YOUNG HAVE FLEDGED, AS DETERMINED DURING SURVEYS BY A QUALIFIED BIOLOGIST, OR UNTIL AFTER AUGUST 15.

<p>2/26/2026</p>
<p>303 Potrero St., Suite 42-202, Santa Cruz, CA 95060 831-425-3901 www.riengineering.com</p>
<p>DRIVEWAY IMPROVEMENTS FOR BILL CHIOCCHI LOCATED BEHIND PROPERTY AT 19850 OLD SANTA CRUZ HIGHWAY LOS GATOS, CA 558-410-33</p>
<p>GRADING & DRAINAGE PLAN (RESIDENCE)</p>
<p>project no. 16-015-01</p>
<p>date JULY 2024</p>
<p>scale AS SHOWN</p>
<p>dwg name CIVL8.DWG</p>
<p>C-2</p>

APPLICANT: CHIOCCHI

ROAD: OLD SANTA CRUZ HIGHWAY

COUNTY FILE NO.: PLN21-141

PLANNING SUBMITTAL

LEGEND

- (E) AB
- (E) AC
- (E) CONCRETE
- PROPOSED AC
- PROPOSED AB
- FIRE DEPARTMENT TURNAROUND
- (E) FLOWLINE
- (E) RETAINING WALL
- PROPERTY LINE
- PROPOSED SETBACK
- PROPOSED LIMIT OF GRADING
- PROPOSED RETAINING WALL
- PROPOSED AC BERM
- PROPOSED ROAD EASEMENT
- PROPOSED SWALE
- PROPOSED SD
- PROPOSED PERIMETER SD
- PROPOSED SDCO
- PROPOSED CB
- PATIO DRAIN PER LANDSCAPE PLAN
- PATIO DRAIN PIPE

ABBREVIATIONS

- BW BOTTOM OF WALL
- CB CATCH BASIN
- CONST CONSTRUCT
- DIA. Ø DIAMETER
- DS DOWNSPOUT
- DTL DETAIL
- DW DOMESTIC WATER
- DWY DRIVEWAY
- (E) EXISTING
- EL ELEVATION
- EOP EDGE OF PAVEMENT
- FF FINISH FLOOR
- FG FINISH GRADE
- FS FIRE SERVICE
- HP HIGH POINT
- INV INVERT
- LF LINEAR FEET
- LP LOW POINT
- MAX MAXIMUM
- N.T.S. NOT TO SCALE
- POC POINT OF CONNECTION
- RW RETAINING WALL
- RM RIM ELEVATION
- S SLOPE
- SCCO SANTA CLARA COUNTY
- SSCO SANITARY SEWER CLEANOUT
- SDCO STORM DRAIN CLEANOUT
- TYP TYPICAL
- TW TOP OF WALL
- WS WATER SERVICE

LINE ALIGNMENT CONSTRUCTION TABLE				
LINE NUMBER	LENGTH	DIRECTION	START STATION	END STATION
L1	151.37	S0° 27' 12"E	1+00.00	2+51.37
L2	121.38	S18° 39' 16"W	3+55.29	4+76.66
L3	41.93	S1° 40' 17"W	4+94.45	5+36.38
L4	31.88	S16° 43' 27"E	5+55.64	5+87.52
L5	85.09	S3° 50' 25"E	5+98.76	6+83.85
L6	127.63	SS2° 13' 40"W	8+11.82	9+39.46

CURVE ALIGNMENT CONSTRUCTION TABLE					
CURVE NUMBER	RADIUS	LENGTH	DELTA	START STATION	END STATION
C1	80.0	38.62	27°39'34"	2+51.37	2+89.99
C2	80.0	65.30	46°46'02"	2+89.99	3+55.29
C3	58.5	17.79	17°26'01"	4+76.66	4+94.45
C4	60.0	19.26	18°23'44"	5+36.38	5+55.64
C5	50.0	11.24	12°52'40"	5+87.52	5+98.76
C6	50.0	87.98	100°49'08"	6+83.85	7+71.83
C7	50.0	40.00	45°50'04"	7+71.83	8+11.82

MATCH LINE - SEE SHEET C-2 FOR CONTINUATION

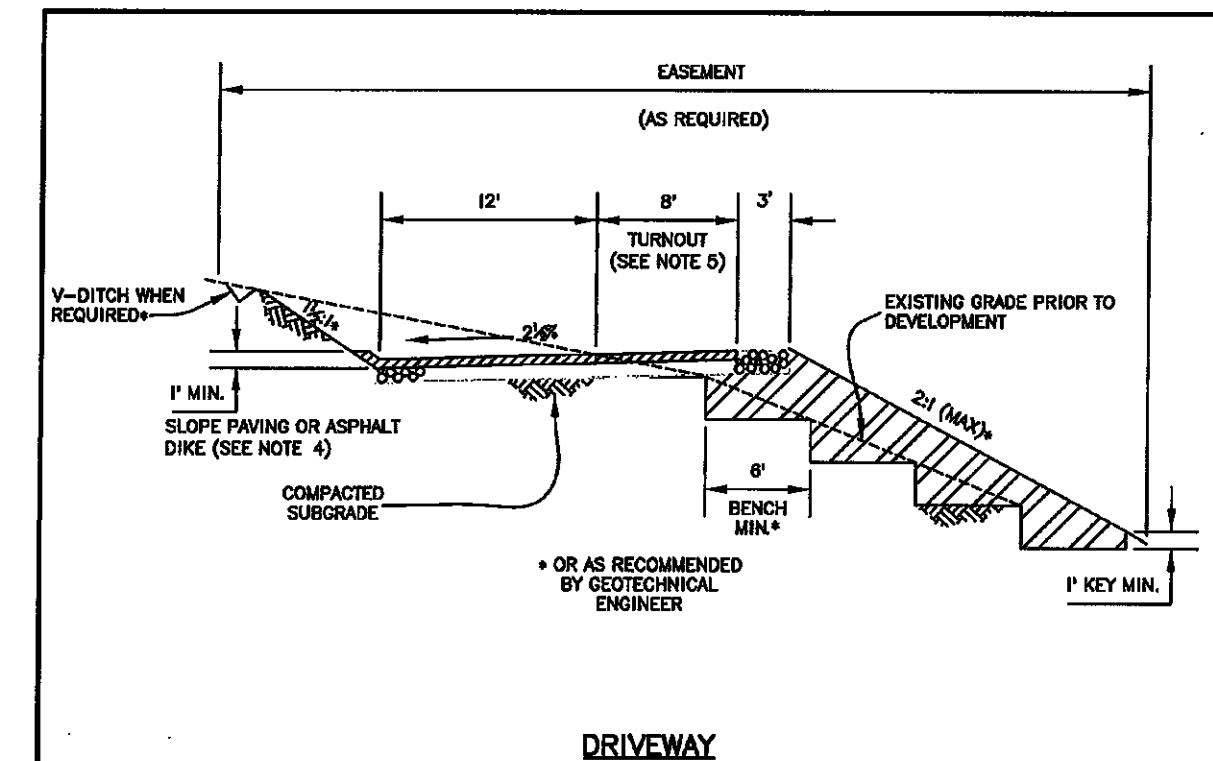
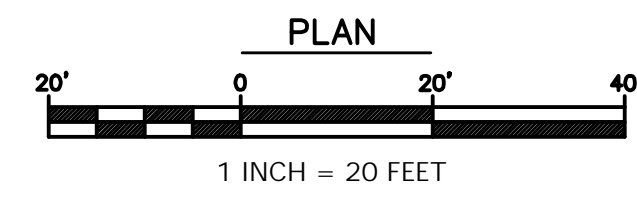
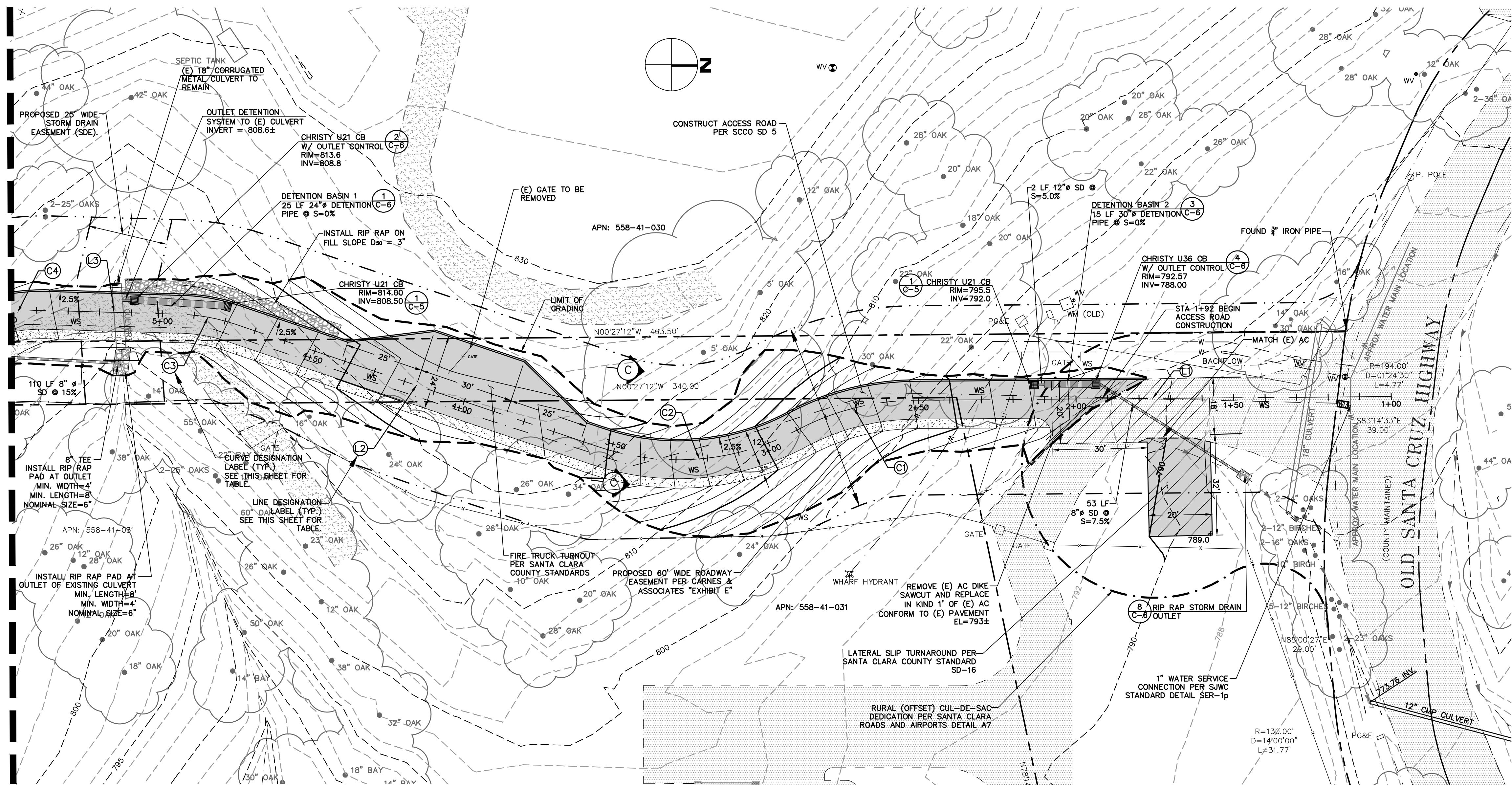

- NOTES**
- BASE & SURFACING - 2" ASPHALT ON 4" AGGREGATE BASE (MIN.) IS RECOMMENDED (REQUIRED WHERE GRADES ARE 15% OR MORE - SEE FIRE MARSHAL STANDARDS.)
 - PROVIDE 8' OF ADDITIONAL DRIVEWAY WIDTH WHERE NEEDED FOR OFF-STREET PARKING (SEE SECTION ON HILLSIDE SUBDIVISION STANDARDS.)
 - RETAINING WALLS MAY BE SUBSTITUTED FOR SLOPES ABOVE OR BELOW ROAD SURFACE WITH APPROPRIATE GUARD RAILS AND REFLECTORS.
 - SLOPE PAVING (OR DIKE) MAY BE DELETED IN FLAT LAND CONDITIONS OR WHERE EROSION PROTECTIONS IS NOT NEEDED. (SEE SDB FOR DETERMINING DITCH LINING REQUIREMENTS.)
 - TURNOUTS TO HAVE THE SAME STRUCTURAL SECTION AS DRIVEWAY. TURNOUT GEOMETRIES TO BE CONSISTENT WITH FIRE MARSHAL STANDARDS.

APPROVED: *[Signature]* DATE: 8/27/2012
 COUNTY OF SANTA CLARA
 DEVELOPMENT SERVICES OFFICE
 DRIVEWAY SD 5

RI Engineering, Inc.

303 Potrero St., Suite 42-202, Santa Cruz, CA 95060
 831-425-3901 www.riengineering.com

PROFESSIONAL ENGINEER
 RICHARD J. RISH
 No. 15824
 Exp. 12-31-11
 CIVIL
 STATE OF CALIFORNIA

2/26/2026

DRIVEWAY IMPROVEMENTS FOR
 BILL CHIOCCHI
 LOCATED BEHIND PROPERTY AT
 19850 OLD SANTA CRUZ HIGHWAY
 LOS GATOS, CA
 558-410-33

**GRADING & DRAINAGE PLAN
 (ROAD EASEMENT)**

project no.
16-015-01

date
JULY 2024

scale
AS SHOWN

dwg name
CIVIL8.DWG

SD
5

C-3

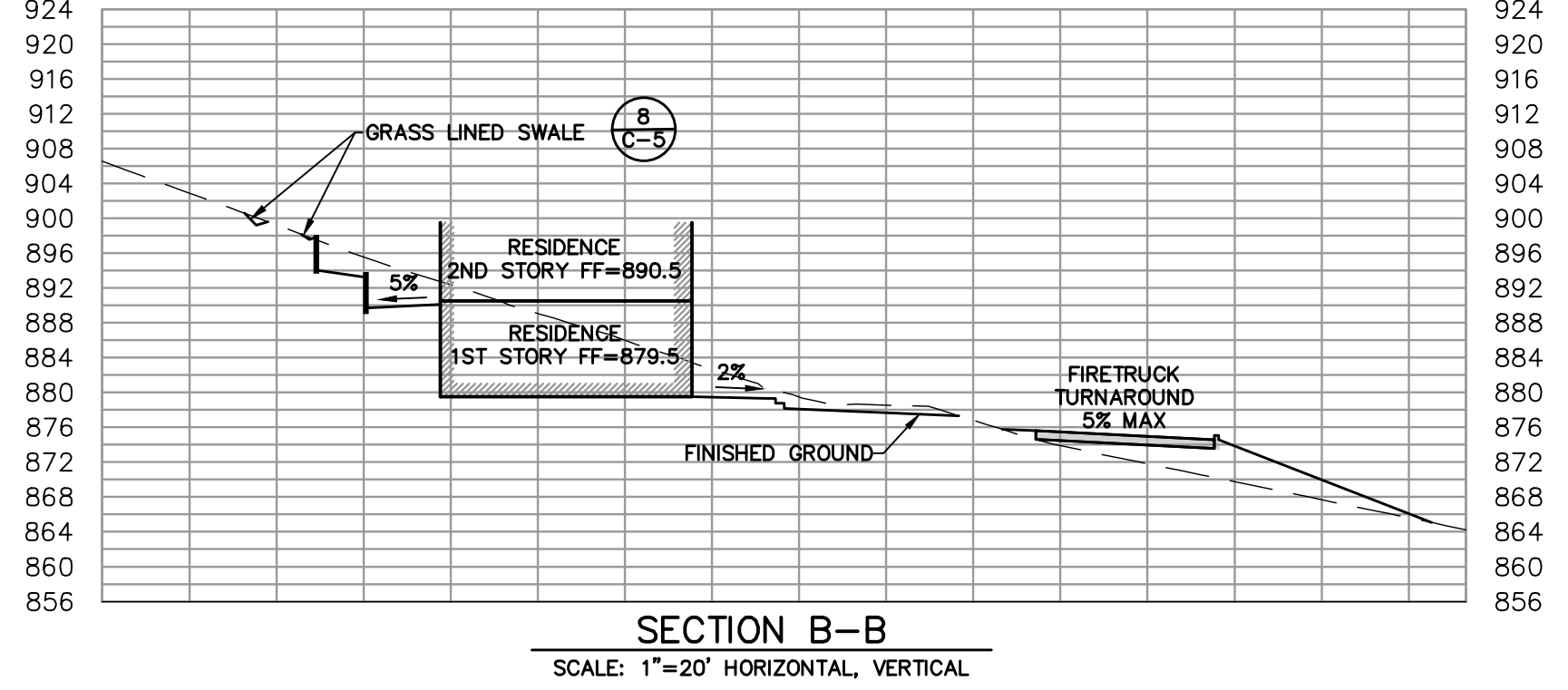
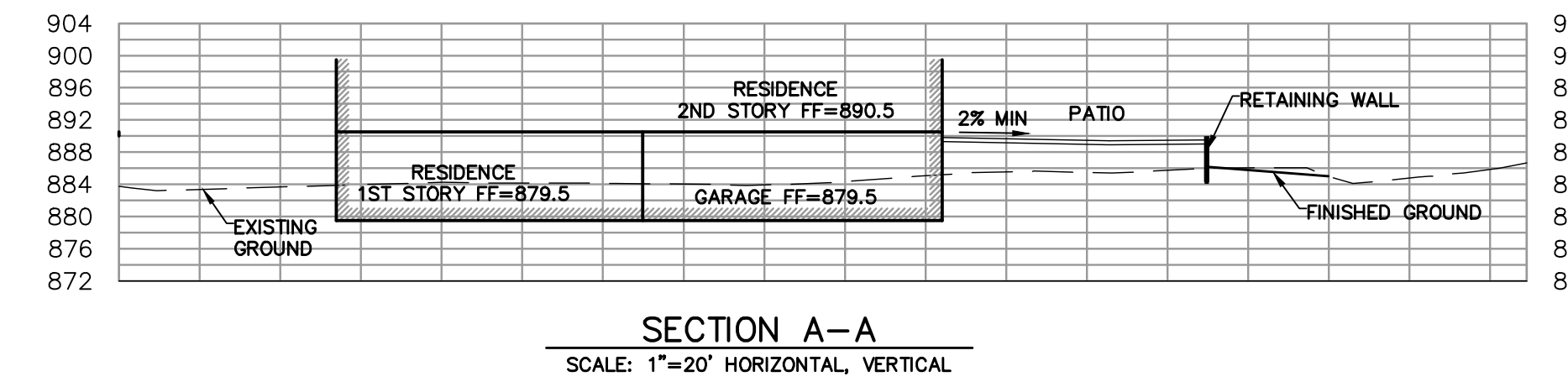
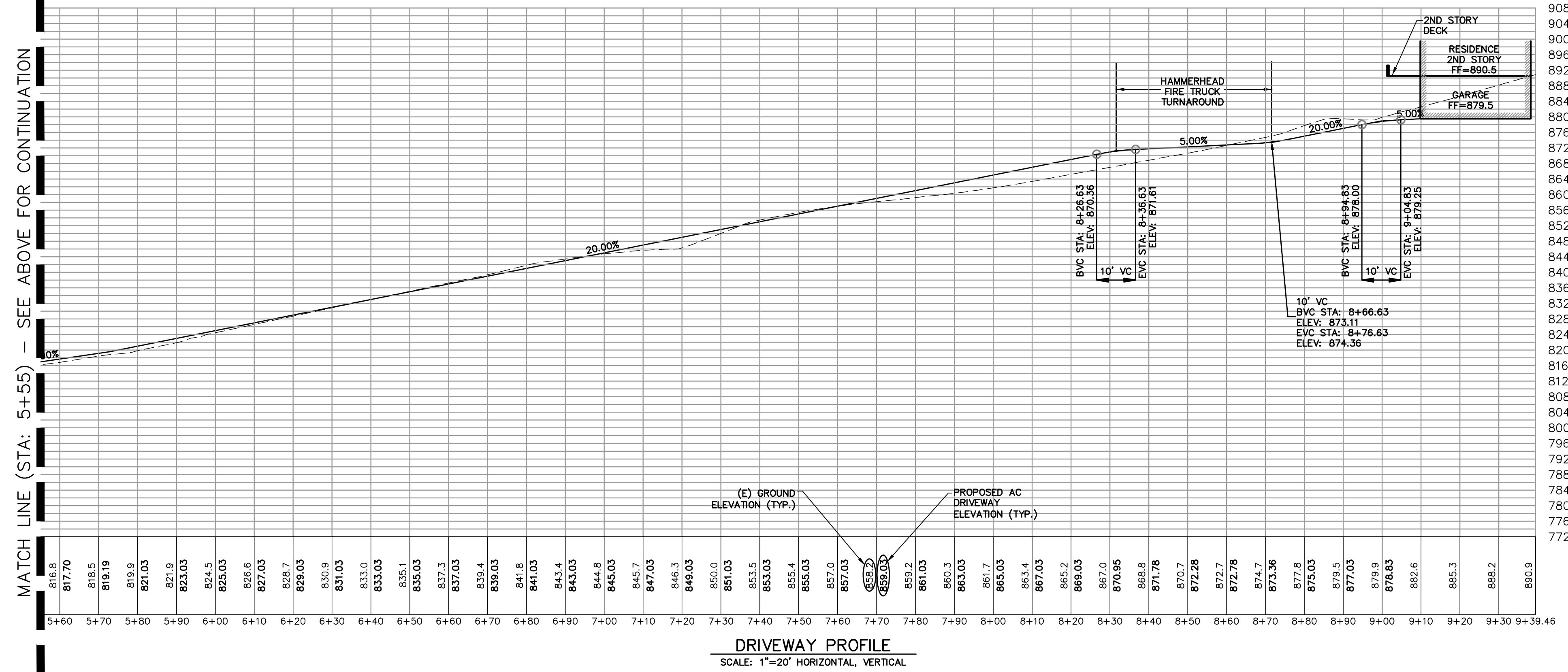
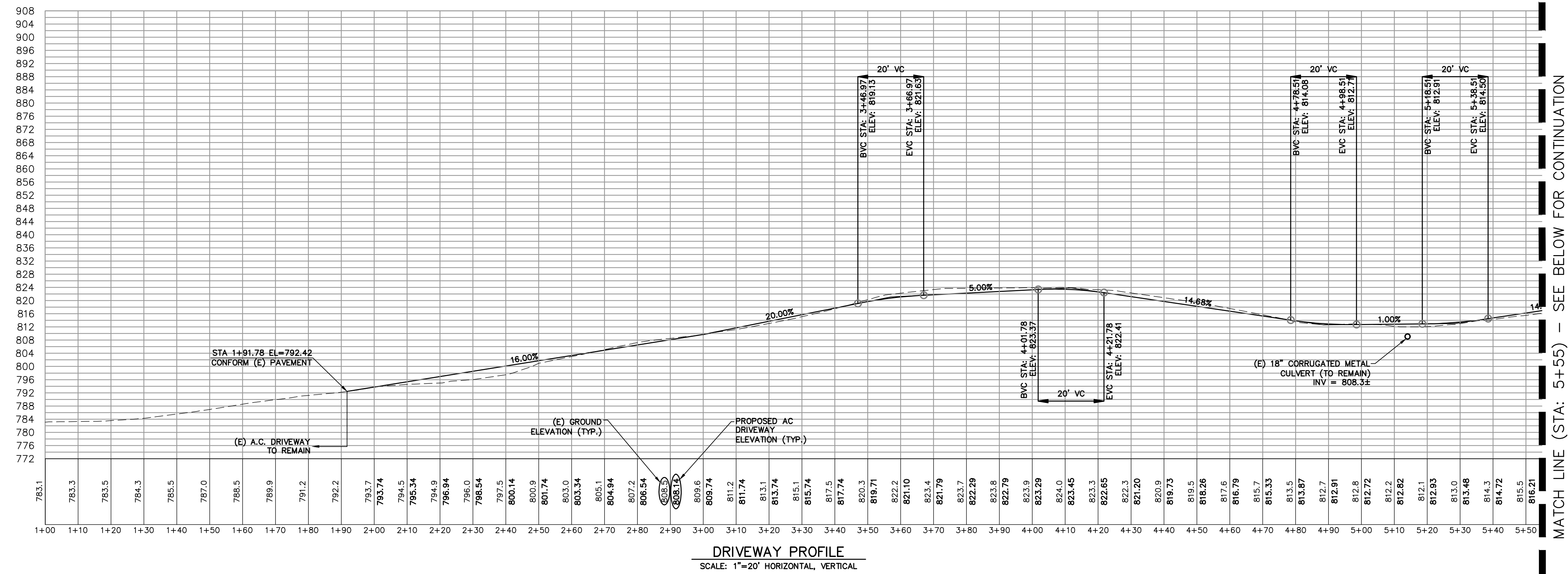

APPLICANT: CHIOCCHI

ROAD: OLD SANTA CRUZ HIGHWAY

COUNTY FILE NO.: PLN21-141

PLANNING SUBMITTAL

DRIVEWAY IMPROVEMENTS FOR
BILL CHIOCCHI
LOCATED BEHIND PROPERTY AT
19850 OLD SANTA CRUZ HIGHWAY
LOS GATOS, CA
558-410-33

DRIVEWAY PROFILE AND SECTION

project no.
16-015-01

date
JULY 2024

scale
AS SHOWN

dwg name
CIVIL8.DWG

PROFESSIONAL ENGINEER
RICHARD J. RISH
No. 45920
Exp. 01-31-25
STATE OF CALIFORNIA

2/26/2026

RI Engineering, Inc.
303 Potrero St., Suite 42-202, Santa Cruz, CA 95060
831-425-3901 www.rengineering.com

C-4

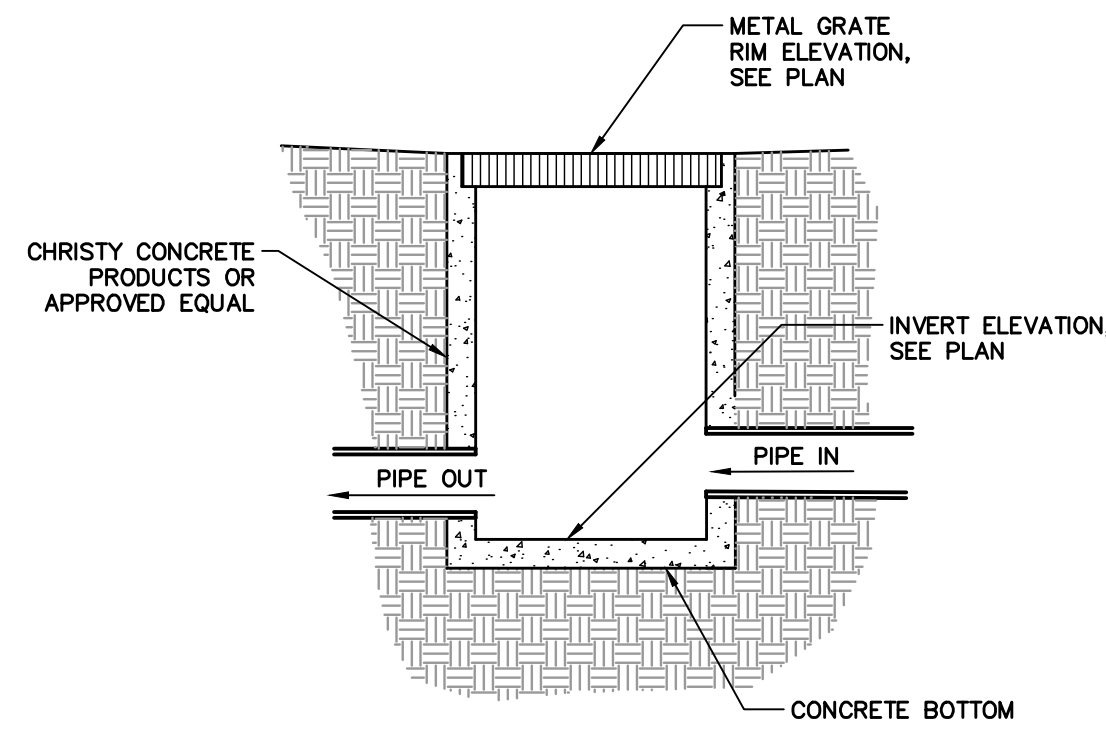

NOTE:
SEE PLAN FOR RIM & INVERT
ELEVATIONS AND PIPE DIAMETERS

TYPICAL CATCH BASIN DETAIL (1)
NTS (C-5)

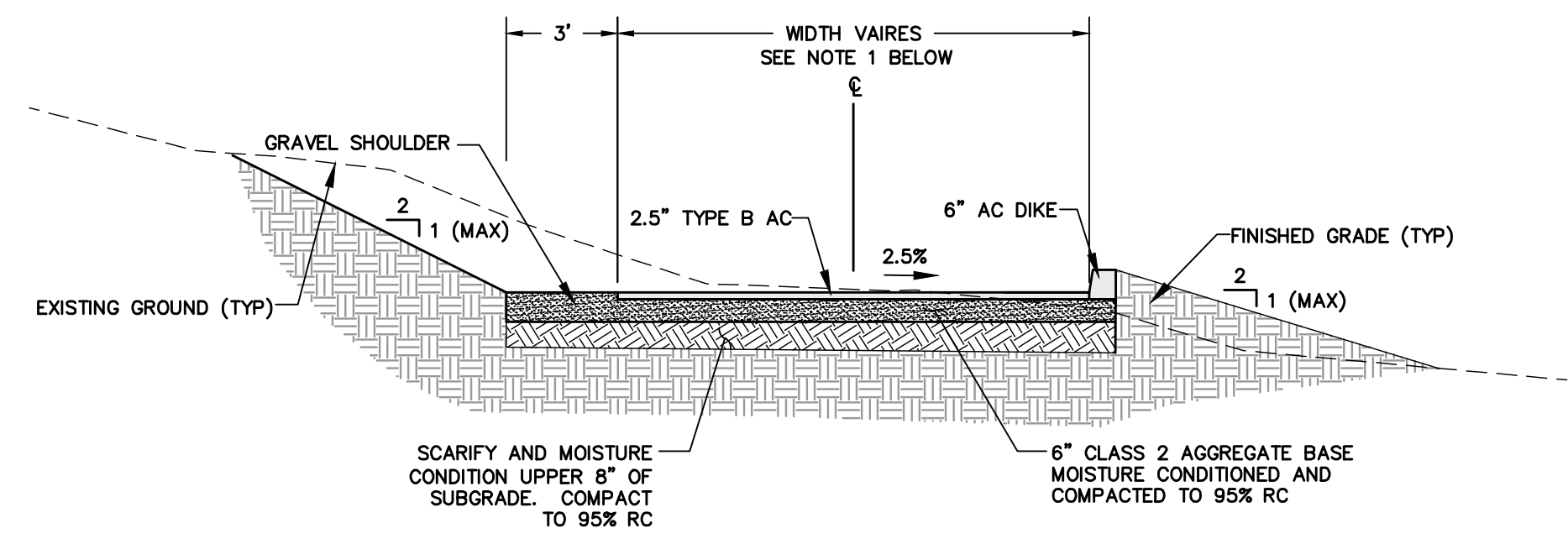

TYPICAL DRIVEWAY DETAIL
PER SCCO DETAIL SD-5 (3)
NTS (C-5)

NOTE 1:
STATION 1+92 TO 7+90 WIDTH = 12'
STATION 7+90 TO 8+12 WIDTH = 12' TO 18' TAPER
STATION 8+12 TO 8+52 WIDTH = 18'

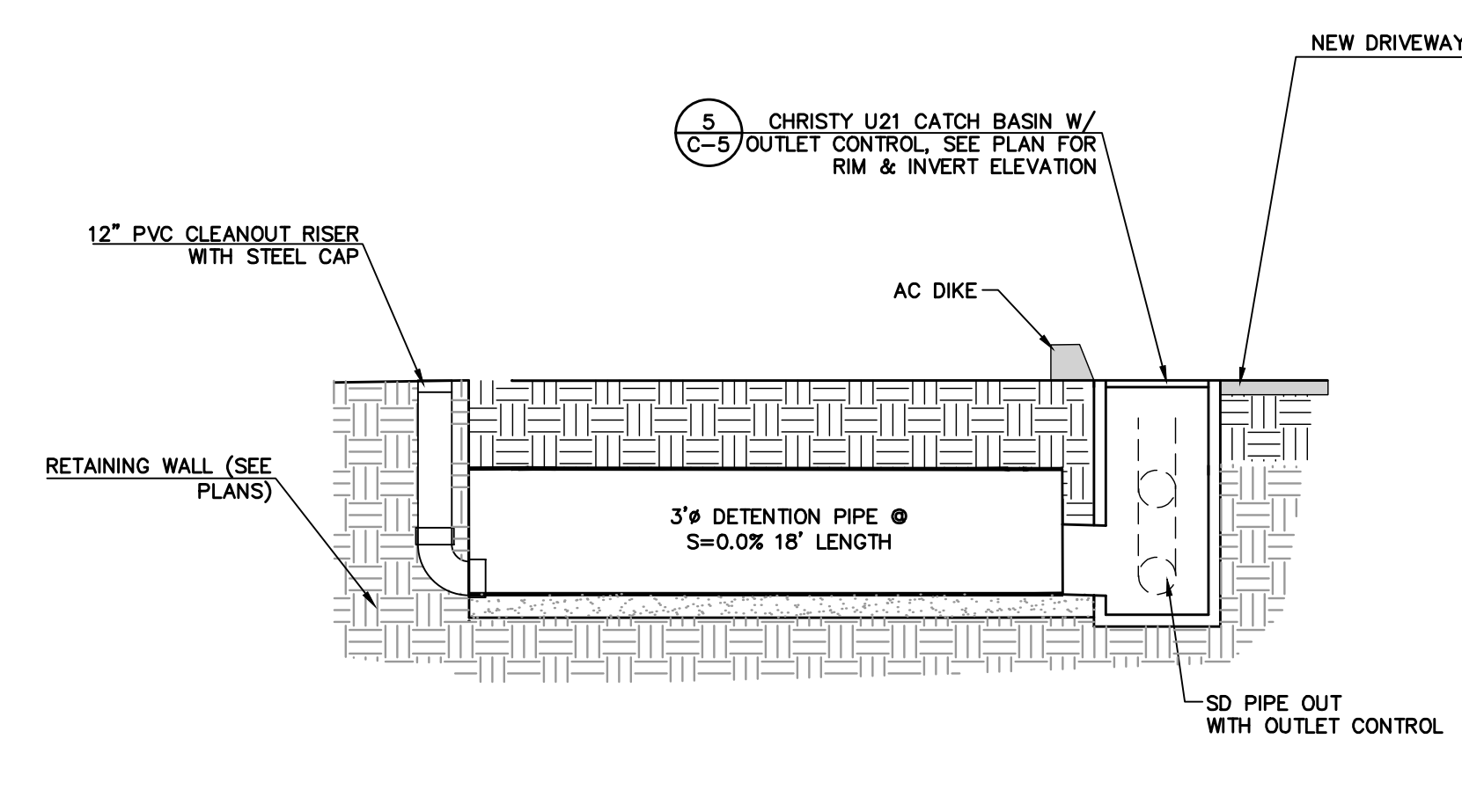

DETENTION PIPE 1 (4)
NTS (C-5)

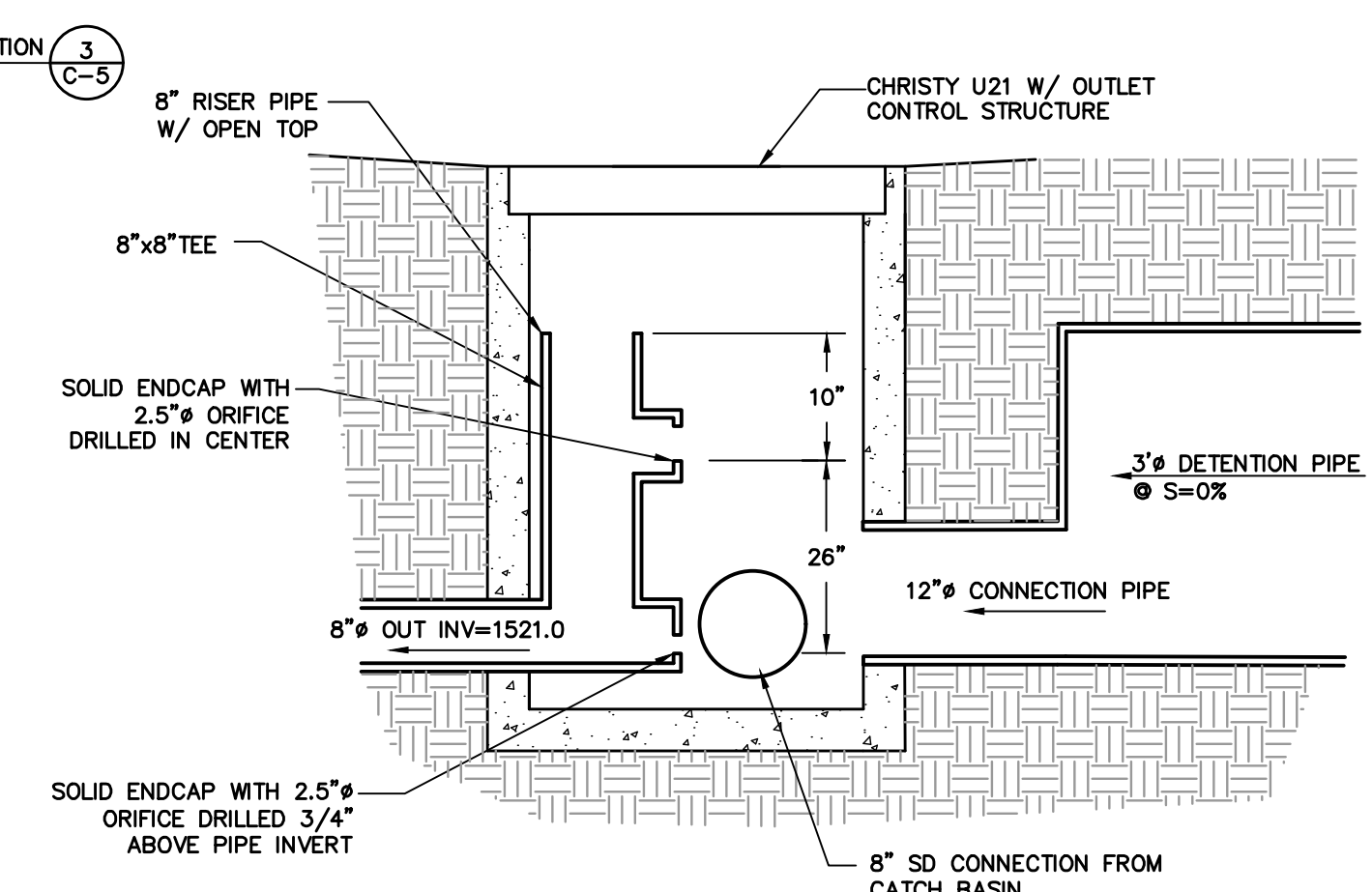

DETENTION OUTLET CONTROL STRUCTURE (5)
NTS (C-5)

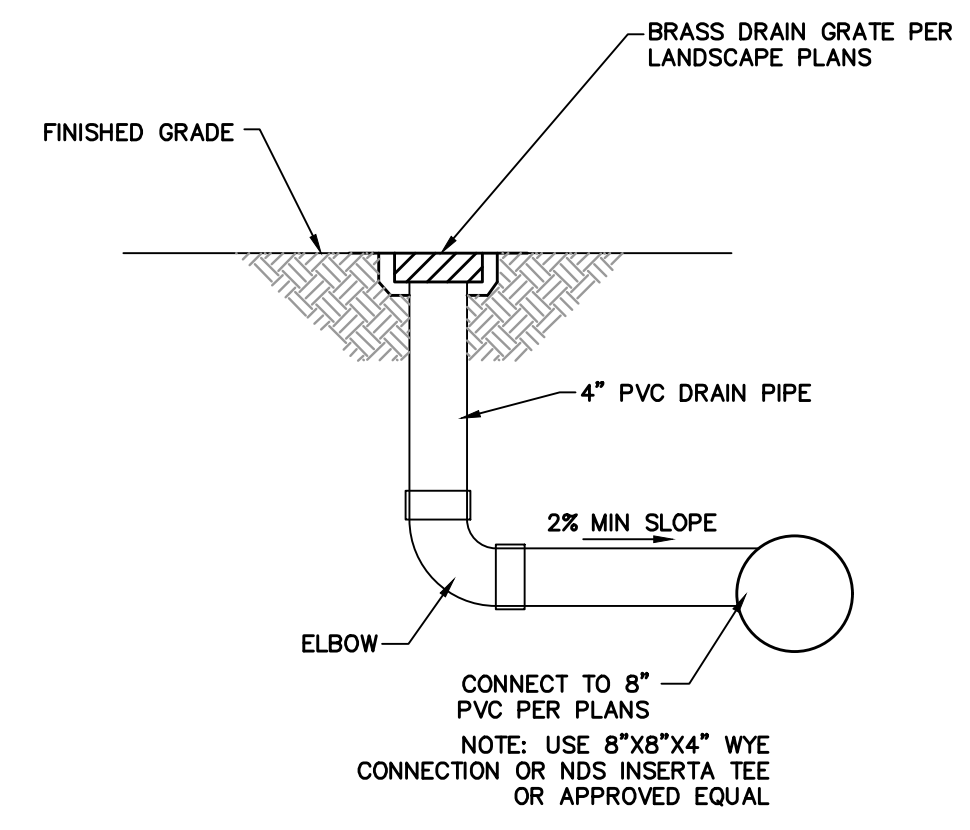
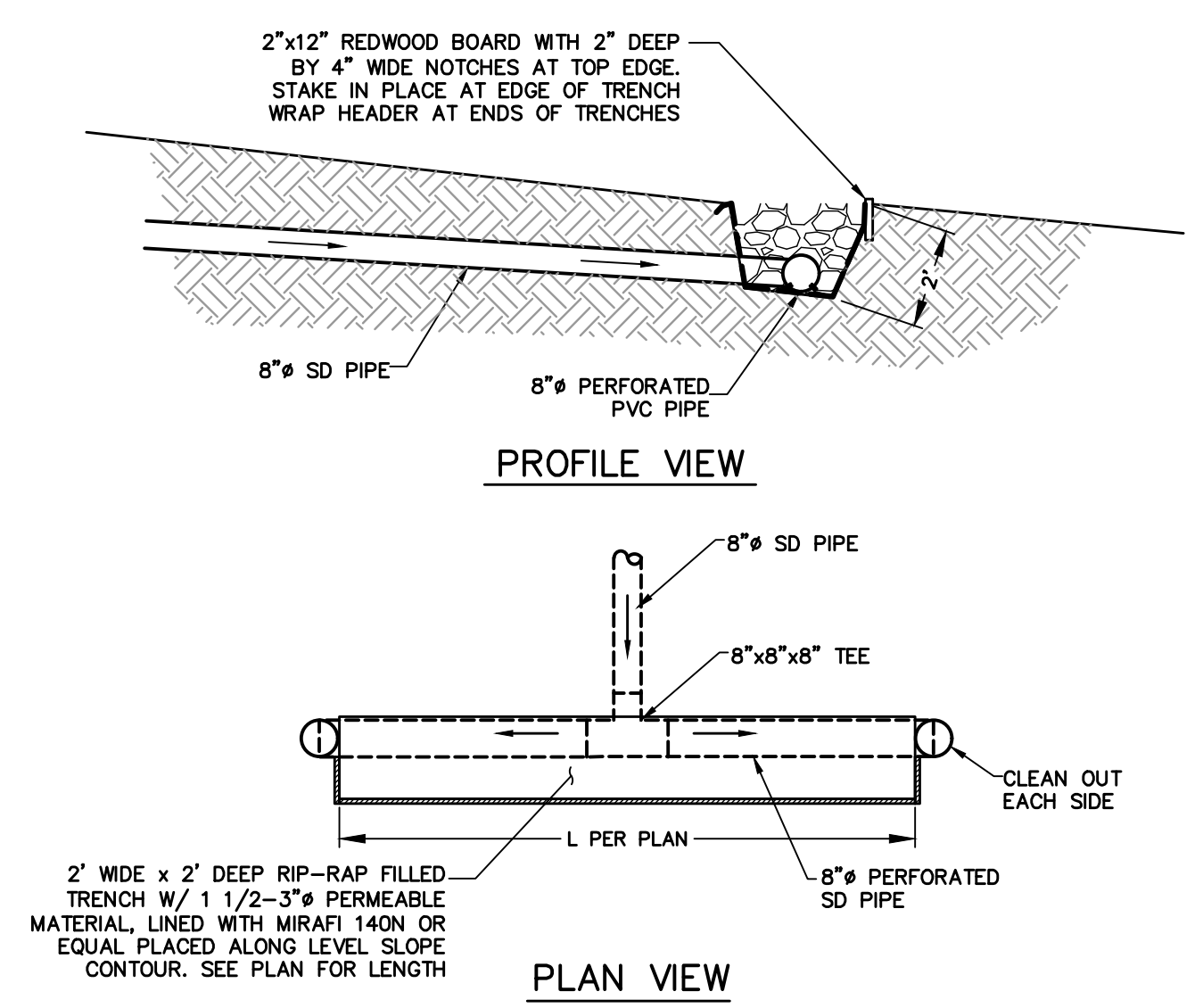

PATIO DRAIN (7)
NTS (C-5)

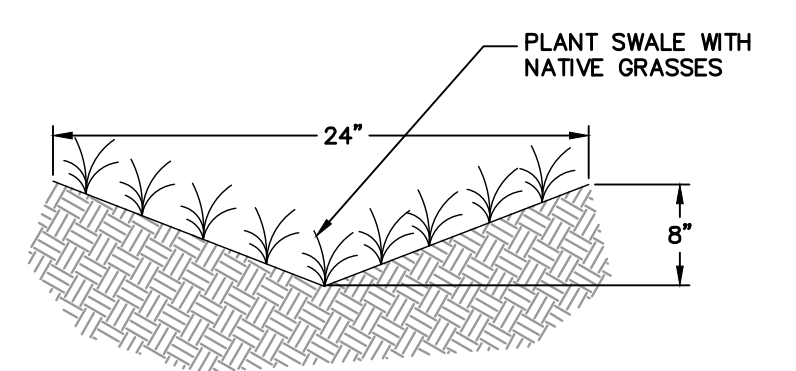

GRASS LINED SWALE (8)
NTS (C-5)

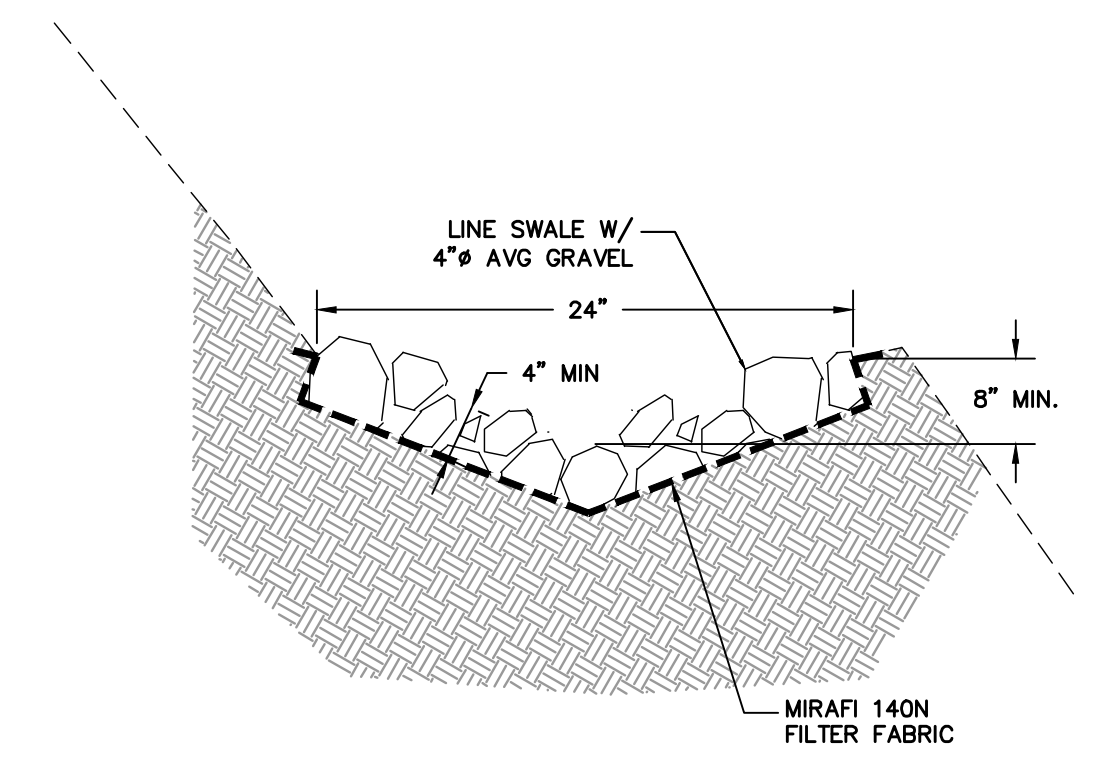

GRAVEL LINED SWALE (9)
NTS (C-5)



RI Engineering, Inc.
303 Potrero St., Suite 42-202, Santa Cruz, CA 95060
831-425-3901 www.riengineering.com

DRIVEWAY IMPROVEMENTS FOR
BILL CHIOCCHI
LOCATED BEHIND PROPERTY AT
19860 OLD SANTA CRUZ HIGHWAY
LOS GATOS, CA
558-410-33

DETAILS (RESIDENCE)

project no.
16-015-01
date
JULY 2024
scale
AS SHOWN
dwg name
CIVIL8.DWG

C-5

