

NOTICE OF EXEMPTION

To:
Office of Planning and Research
1400 10th Street, Room 121
Sacramento, CA 95814

From:
California Tahoe Conservancy
1061 Third Street
South Lake Tahoe, CA 96150

Project Title: Big Blue Adventure, LLC 2026 Race Events License

Project Location – Specific:

Existing roads and trails across portions of Placer County Assessment Numbers 92-010-012, 92-010-021, 92-010-033, 92-010-034, 92-010-035, 92-010-039, 92-240-021, 92-250-025, 92-260-026, 92-270-038, 92-280-001, 93-160-069, and 93-160-075, as further shown in Exhibit A.

Project Location – City: Unincorporated

Project Location – County: Placer County

Description of Nature, Purpose, and Beneficiaries of Project:

Execution of a license agreement with Big Blue Adventure, LLC to authorize six (6) mountain bike, running and/or bike/run combination race events on existing public trails and roads.

Name of Public Agency Approving Project:

California Tahoe Conservancy

Name of Person or Agency Carrying Out Project: Big Blue Adventure, LLC

Exempt Status:

- Ministerial (§ 15268)
- Declared Emergency (§ 15269(a))
- Emergency Project (§ 15269(b)(c))
- Categorical Exemption: Class 1 § 15301. (See also Cal. Code Regs., tit. 14, § 12102.1)

Reasons Why Project is Exempt:

Activities authorized by the license agreement consist of minor, temporary, and normal recreational use of existing public facilities (roads and trails). Activities authorized by the license agreement will not result in the expansion of use of the roads and trails subject to use, which is categorically exempt under Class 1 § 15301 (Existing Facilities).

Contact Person: Adam Henriques

Telephone Number: (530) 542-5580

Date Received for Filing:

Kevin Prior

Kevin Prior
Director of Lands

Exhibit A

Big Blue Adventure, LLC 2026 Race Events License: Notice of Exemption

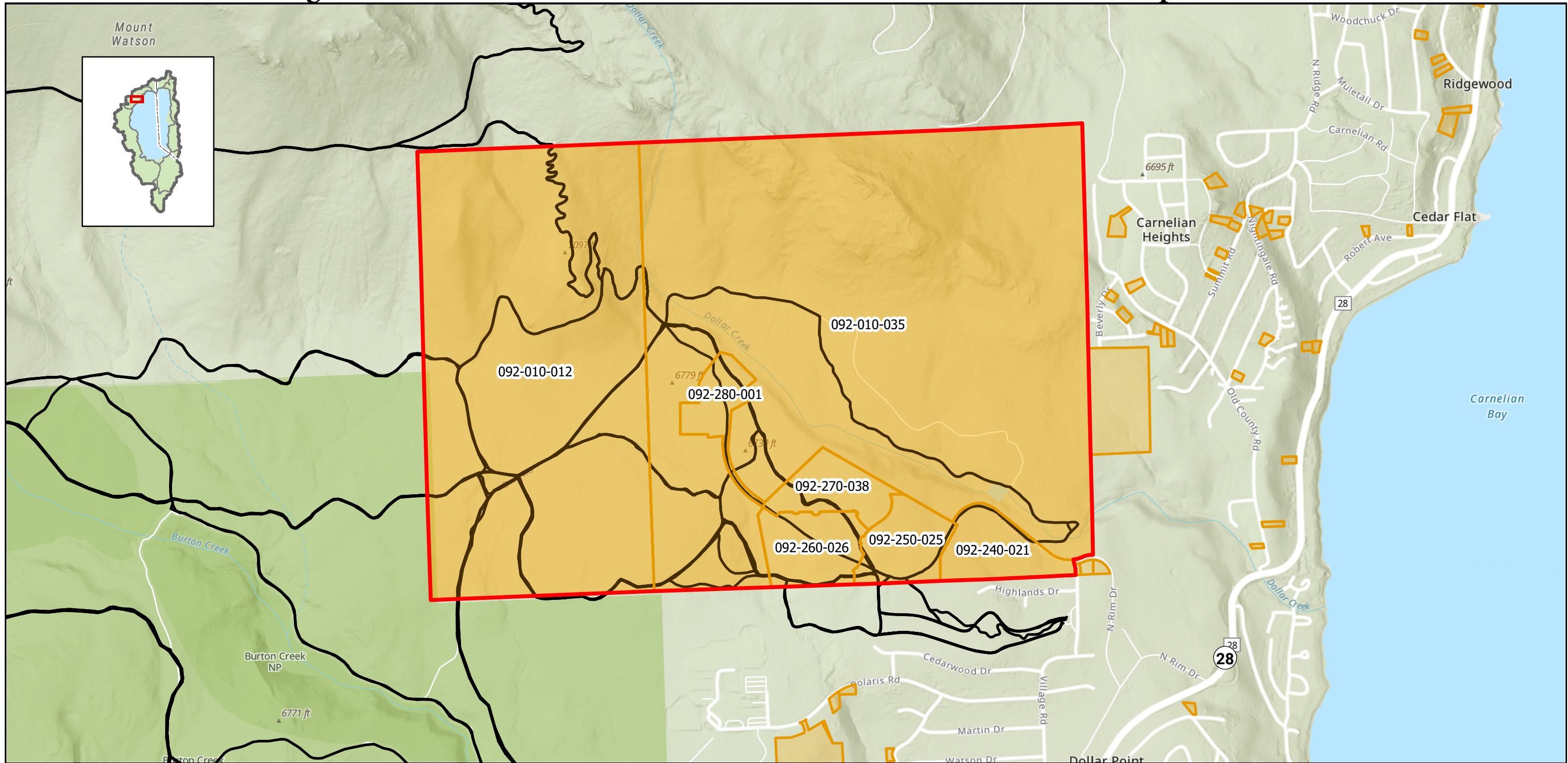

- Event Routes
- ▭ License Area
- ▭ Conservancy Ownership

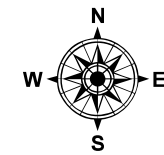

0 0.1 0.2 0.4 Miles

California Tahoe Conservancy
April 2026

Map for reference purposes only.

Sources: CTC

