EBMUD

NOTICE OF EXEMPTION

TO:
San Joaquin County Clerk's Office
44 North San Joaquin Street
2nd Floor, Suite #260
Stockton, CA 95202

FROM: (LEAD AGENCY)
EAST BAY MUNICIPAL UTILITY DISTRICT
Office of the Secretary - (510) 287-0404 - SecOffice@ebmud.com
375 Eleventh Street, MS 806
Oakland, CA 94607-4240

☒ Lead Agency is the Project Applicant
☒ Lead Agency is Public Agency Approving Project
☒ Lead Agency is Carrying Out Project

PROJECT INFORMATION

1. TITLE: Camanche Dam Powerhouse Roof Replacement Project
2. LOCATION: *(City, County, and specific location)*
   Clements, San Joaquin
3. DESCRIPTION: Project includes replacement of hydroelectric facility's existing rolled asphalt roofing with a traffic-rated liquid membrane roofing material.

Filed Doc #: 39-04272026-121
04/27/2026 12:38:38 PM
Steve J. Bestolarides
San Joaquin County Clerk

EXEMPTION FINDING (Check one)

This project is exempt from CEQA because:

1. ☐ Activity is not a project
2. ☐ Activity is Ministerial (Sec.21080(b)(1); Guideline 15268)
3. ☐ Activity is a Declared Emergency (Sec.21080(b)(3); Guideline 15269(a))
4. ☐ Activity is an Emergency Project (Sec.21080(b)(4); Guideline 15269(b)(c))
5. ☒ Activity is Categorically Exempt Under Guideline 15302
6. ☐ Activity is Statutorily Exempt Under Section _____
7. ☒ **Reasons why project is exempt:** Project is exempt under 15302 as the scope of work includes replacement of existing structure with the same purpose and capacity. Project will have no significant environmental impacts relative to Locations, Cumulative Impact, Scenic Highways, Significant Effect due to unusual circumstances, Hazardous Waste or Historical Resources as pursuant to Section 15300.2 of the CEQA Guidelines.

RECEIVED
MAY 06 2026
Office of the Secretary

APPROVAL BY INITIATING UNIT:

1. DATE PREPARED	2. PREPARED BY (Initial)	3. REVIEWED BY (Unit Supv. Initial)
3/16/26	Deirdre Mena	Mark Stoller

4. RECOMMENDED BY (Division/Section Manager): Roberto Cortez

5. CONTACT PERSON	MAIL SLOT #	TITLE	PHONE
Mark Stoller	PAR	Construction/Mainten. Scheduler	209-772-8205

NOTICE OF EXEMPTION APPROVED FOR FILING WITH THE COUNTY CLERK

DATE	DEPARTMENT DIRECTOR
4-15-2026	David N. Briggs

DATE FORWARDED TO COUNTY CLERK	SECRETARY OF THE DISTRICT
4/22/2026	Rosina S. Cole

Overview and Background

East Bay Municipal Utility District's (EBMUD) Camanche Dam Powerhouse (Powerhouse) is located in Clements, an unincorporated community in San Joaquin County, see Figures 1 and 2.

The existing roof on the hydroelectric facility is leaking and needs replacement. The original silver painted rolled asphalt roofing will be replaced with a traffic-rated liquid membrane roofing material. Construction is scheduled for Spring 2026.

Project Purpose and Objectives

The Camanche Dam Powerhouse Roof Replacement Project (Project) will replace the existing roof that is leaking. The new roof will protect the facility's turbines and auxillary equipment from stormwater intrusion.

Project Location

The Project site is located in Clements, an unincorporated community in San Joaquin County. The Powerhouse is located northwest of Camanche Dam, across the Mokelumne River from the Mokelumne River Fish Hatchery, see Figures 1 and 2.

Project Characteristics

The Powerhouse's original roof installation has multiple leaks that cannot be repaired. The estimated 7,300 square feet of silver painted rolled asphalt material will be removed and replaced with a traffic-rated liquid membrane roofing material. Required heavy equipment will be staged on the established gravel road beside the building.

Permits

All work will be conducted on EBMUD property, so no encroachment permits are necessary. The Project is located outside of jurisdictional waters, so no environmental permits are required.

Schedule

Work is scheduled for Spring of 2026.

The Project is expected to be completed within four to six weeks. Work hours will be limited to weekdays, with active construction from 7:00 a.m.to 3:30 p.m.

EBMUD Practices and Procedures

Standard construction environmental and safety practices applicable to all EBMUD construction projects have been incorporated into the Project and will be implemented accordingly. A nesting bird survey will be conducted by a qualified EBMUD biologist prior to start-up of work to ensure there are no impacts to nesting birds.

DMM:dmm

Attachments: Figures 1 through 3, Vicinity Maps and Aerial Map of Project Area

Camanche Dam Powerhouse Roof Replacement Project
Figure 1

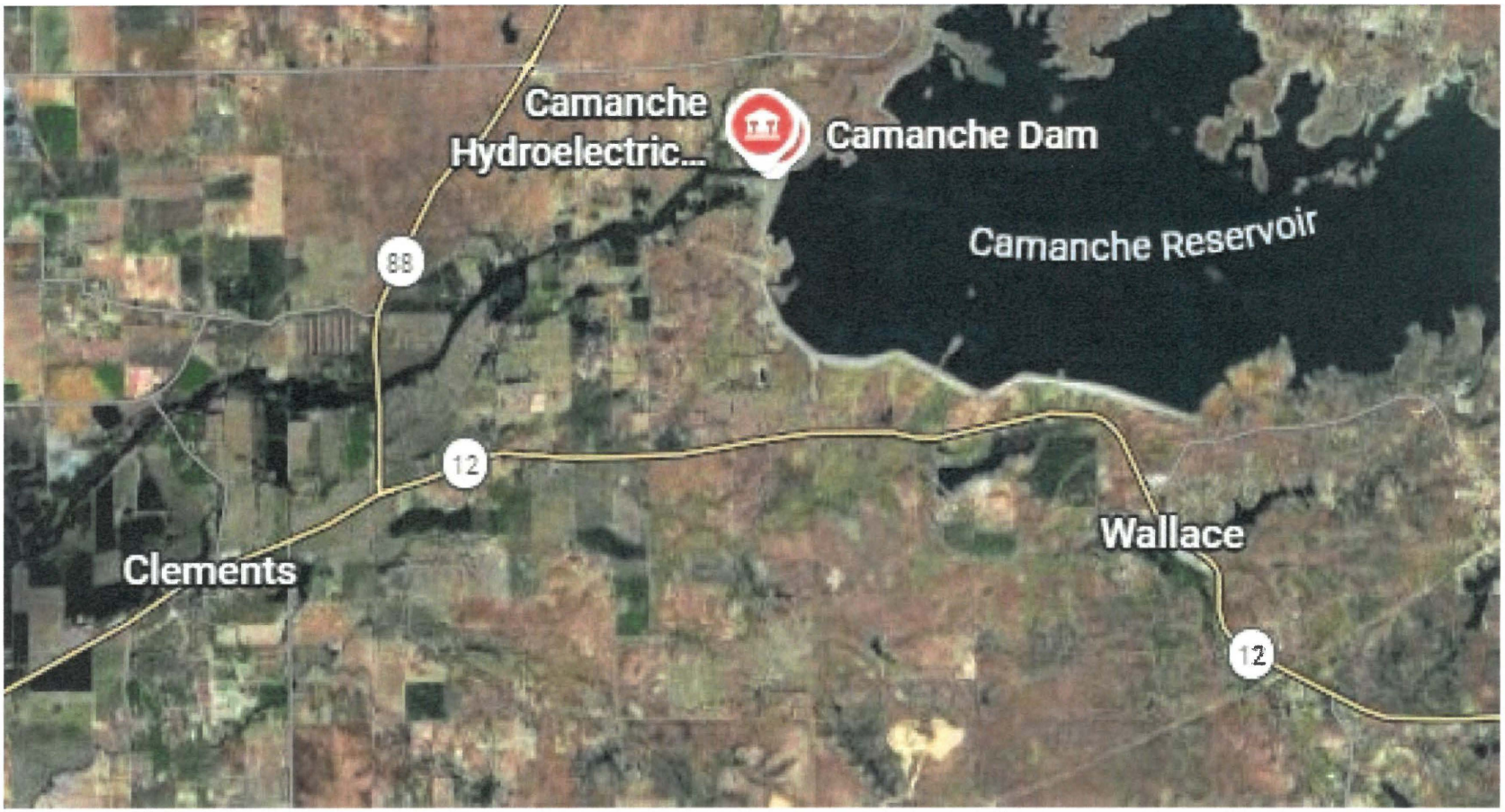

Vicinity Map

Camanche Dam Powerhouse Roof Replacement Project
Figure 2

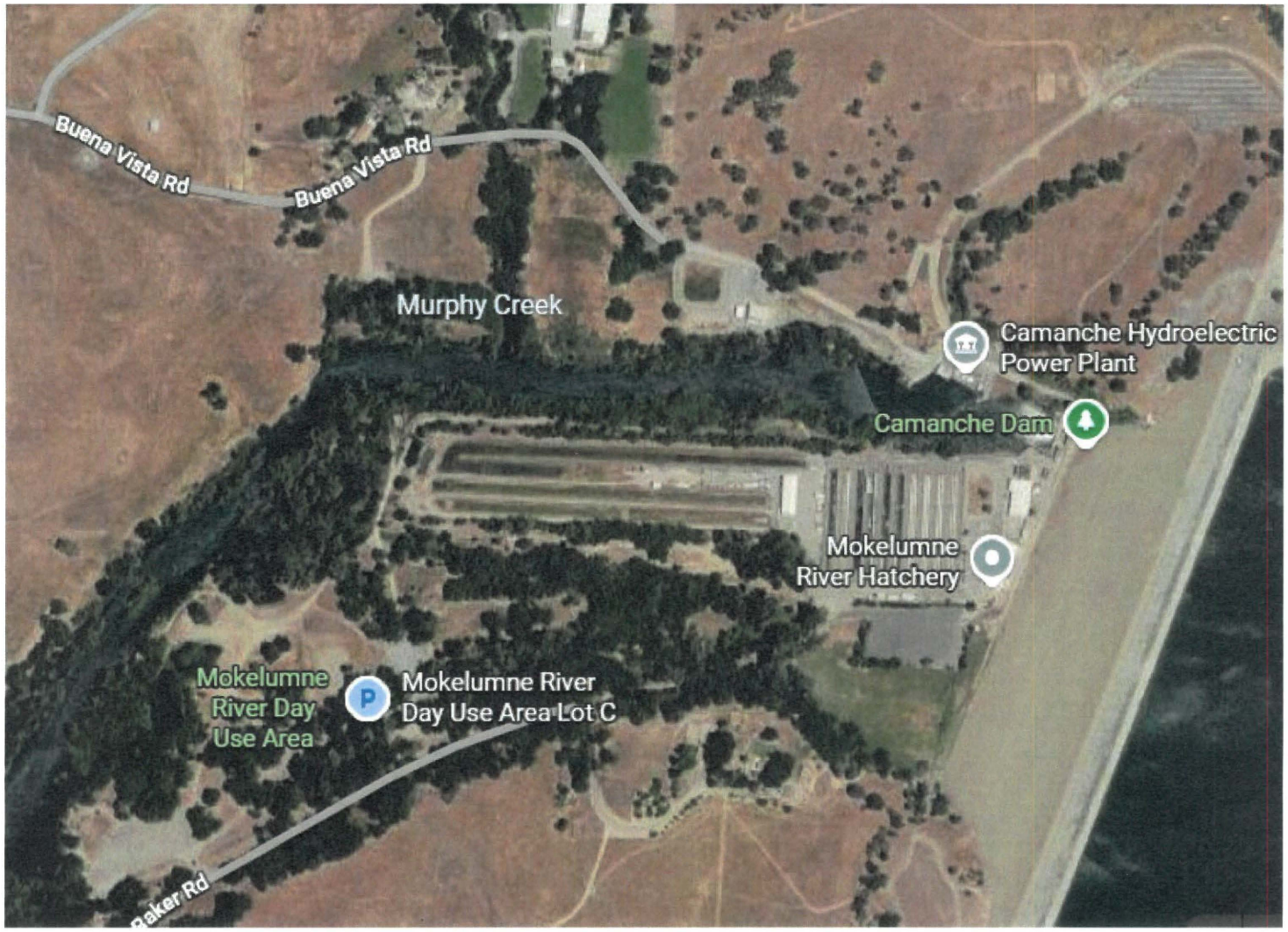

Vicinity Map, zoomed in view

Camanche Dam Powerhouse Roof Replacement Project
Figure 3

Aerial view of project area

State of California - Department of Fish and Wildlife

2026 ENVIRONMENTAL DOCUMENT FILING FEE CASH RECEIPT

DFW 753.5a (REV. 01/01/26) Previously DFG 753.5a

RECEIPT NUMBER:
39-04272026-121

STATE CLEARINGHOUSE NUMBER *(If applicable)*

SEE INSTRUCTIONS ON REVERSE. TYPE OR PRINT CLEARLY.

LEAD AGENCY	LEAD AGENCY EMAIL	DATE
EAST BAY MUNICIPAL UTILITY DISTRICT - OFFICE	SECOFFICE@EBMUD.	04/27/2026

COUNTY/STATE AGENCY OF FILING	DOCUMENT NUMBER
SAN JOAQUIN	39-04272026-121

PROJECT TITLE

CAMANCHE DAM POWERHOUSE ROOF REPLACEMENT PROJECT

PROJECT APPLICANT NAME	PROJECT APPLICANT EMAIL	PHONE NUMBER
EAST BAY MUNICIPAL UTILITY DISTRICT - OFFICE	SECOFFICE@EBMUD.	(510) 287-0404

PROJECT APPLICANT ADDRESS	CITY	STATE	ZIP CODE
375 ELEVENTH ST, MS 806	OAKLAND	CA	946074240

PROJECT APPLICANT *(Check appropriate box)*

☒ Local Public Agency ☐ School District ☐ Other Special District ☐ State Agency ☐ Private Entity

CHECK APPLICABLE FEES:

☐ Environmental Impact Report (EIR)	$4,227.50	$
☐ Mitigated/Negative Declaration (MND)(ND)	$3,043.75	$
☐ Certified Regulatory Program (CRP) document - payment due directly to CDFW	$1,437.25	$

☒ Exempt from fee

- ☒ Notice of Exemption (attach)
- ☐ CDFW No Effect Determination (attach)

☐ Fee previously paid (attach previously issued cash receipt copy)

☐ Water Right Application or Petition Fee (State Water Resources Control Board only)	$850.00	$
☒ County documentary handling fee		$ $50.00
☐ Other		$

PAYMENT METHOD:

☐ Cash ☐ Credit ☒ Check ☐ Other

TOTAL RECEIVED $ $50.00

SIGNATURE	AGENCY OF FILING PRINTED NAME AND TITLE
X	Alfred Ambriz ,Deputy

RECEIVED
MAY 06 2026
Office of the Secretary

State of California - Department of Fish and Wildlife

2026 ENVIRONMENTAL DOCUMENT FILING FEE CASH RECEIPT

DFW 753.5a (REV. 01/01/26) Previously DFG 753.5a

NOTICE

Each project applicant shall remit to the county clerk the environmental document filing fee before or at the time of filing a Notice of Determination (Pub. Resources Code, § 21152; Fish & G. Code, § 711.4, subdivision (d); Cal. Code Regs., tit. 14, § 753.5). Without the appropriate fee, statutory or categorical exemption, or a valid No Effect Determination issued by the California Department of Fish and Wildlife (CDFW), the Notice of Determination is not operative, vested, or final, and shall not be accepted by the county clerk.

COUNTY DOCUMENTARY HANDLING FEE

The county clerk may charge a documentary handling fee of fifty dollars ($50) per filing in addition to the environmental document filing fee (Fish & G. Code, § 711.4, subd. (e); Cal. Code Regs., tit. 14, § 753.5, subd. (g)(1)). A county board of supervisors shall have the authority to increase or decrease the fee or charge, that is otherwise authorized to be levied by another provision of law, in the amount reasonably necessary to recover the cost of providing any product or service or the cost of enforcing any regulation for which the fee or charge is levied (Gov. Code, § 54985, subd. (a)).

COLLECTION PROCEDURES FOR COUNTY GOVERNMENTS

Filing Notice of Determination (NOD):

- ☐ Collect environmental document filing fee or copy of previously issued cash receipt. *(Do not collect fee if project applicant presents a No Effect Determination signed by CDFW. An additional fee is required for each separate environmental document. An addendum is not considered a separate environmental document. Checks should be made payable to the county.)*
- ☐ Issue environmental document filing fee cash receipt to project applicant.
- ☐ Attach copy of environmental document filing fee cash receipt and, if applicable, previously issued cash receipt, to NOD.
- ☐ Mail environmental document filing fee for **CRP** document to CDFW prior to filing the NOD or equivalent final approval (Cal. Code Regs. Tit. 14, § 753.5 (b)(5)). The CRP should request receipt from CDFW to show proof of payment for filing the NOD or equivalent approval. Mail payment to address below made attention to the Cash Receipts Unit of the Accounting Services Branch.

If the project applicant presents a **No Effect Determination** signed by CDFW, also:

- ☐ Attach No Effect Determination to NOD *(no environmental document filing fee is due)*.

Filing Notice of Exemption (NOE) *(Statutorily or categorically exempt project (Cal. Code Regs., tit. 14, §§ 15260-15285, 15300-15333))*

- ☐ Issue environmental document filing fee cash receipt to project applicant.
- ☐ Attach copy of environmental document filing fee cash receipt to NOE *(no environmental document filing fee is due)*.

Within 30 days after the end of each month in which the environmental document filing fees are collected, each county shall summarize and record the amount collected on the monthly State of California Form No. CA25 (TC31) and remit the amount collected to the State Treasurer. Identify the remittance on Form No. CA25 as "Environmental Document Filing Fees" per Fish and Game Code section 711.4.

The county clerk shall submit the documents below to CDFW on a monthly basis by mail or CDFW's File Transfer Portal (see below):

- ✓ A photocopy of the monthly State of California Form No. CA25 (TC31)
- ✓ CDFW/ASB copies of all cash environmental document filing fee cash receipts (including all voided receipts)
- ✓ A copy of all CDFW No Effect Determinations filed in lieu of fee payment
- ✓ A copy of all NODs and NOEs filed with the county during the preceding month
- ✓ A list of the name, address and telephone number of all project applicants for which an NOD and NOE has been filed. If this information is contained on the environmental document filing fee cash receipt filed with CDFW under California Code of Regulations, title 14, section 753.5, subdivision (e)(6), no additional information is required.

DOCUMENT RETENTION

The county shall retain a copy of the environmental document filing fee cash receipt and all documents described above for at least 12 months.

RECEIPT NUMBER

The first two digits automatically populate by making the appropriate selection in the County/State Agency of Filing drop down menu.
The next eight digits automatically populate when a date is entered.
The last three digits correspond with the sequential order of issuance for each calendar year. For example, the first receipt number issued on January 1 should end in 001. If a county issued 252 receipts for the year ending on December 31, the last receipt number should end in 252. CDFW recommends that counties and state agencies 1) save a local copy of this form, and 2) track receipt numbers on a spreadsheet tabbed by month to ensure accuracy.

DO NOT COMBINE THE ENVIRONMENTAL FEES WITH THE STATE SHARE OF FISH AND WILDLIFE FEES.

For access to CDFW's File Transfer Portal, submit email to CEQA@wildlife.ca.gov (Subject line: [County name] FTP account).

Mail to:

California Department of Fish and Wildlife
Accounting Services Branch
P.O. Box 944209
Sacramento, California 94244-2090

San Joaquin County Recorders
Steve J. Bestolarides
44 N San Joaquin Street, Room 260
Stockton, Ca 95202
Receipt: 1921037-C1

Product	Name	Extended
FISH	CLERK CLERK FISH AND GAME FILINGS	$50.00
	# Pages	6
	Document #	39-04272026-121
Clerk Filing Fee		$50.00
Total		$50.00

Tender (Check)	$50.00
Paid By	EAST BAY MUNICIPAL UTILITY DISTRICT
Payor	WELLS FARGO
Check #	200092883
Paid By	EAST BAY MUNICIPAL UTILITY DISTRICT

Thank You!

4/27/26, 12:38 PM PST aambriz

RECEIVED

MAY 06 2026

Office of the Secretary