

Notice of Exemption

To: Office Land Use and Climate
Innovation
State Clearinghouse
P.O. Box 3044
Sacramento, CA 95812-3044

From: City of South Lake Tahoe
1052 Tata Lane
South Lake Tahoe, CA 96150

County Clerk
County of El Dorado

Project Title: James & Eloise Drainage Maintenance Project Phase II
Project Location - Specific: Right-of-way of James Avenue, Eloise Avenue, & 5th Street
Project Location - City: South Lake Tahoe
Project Location - County: El Dorado County

Description of Project: The proposed project consists of the replacement of a failing stormwater pipe from James Avenue to the Eloise Detention Basin. The existing CMP pipe will be replaced with HDPE pipe located in the public right-of-way.

Name of Public Agency Approving Project: City of South Lake Tahoe, Public Works Department

Name of Person or Agency Carrying out Project: City of South Lake Tahoe, Public Works Department

Exempt Status: (check one)

- Ministerial (Sec. 21080(b)(1); 15268)
- Declared Emergency (Sec. 21080(b)(3); 15269(a))
- Emergency Project (Sec. 21080(b)(4); 15269(b)(c))
- Categorical Exemption. State type and section number: 15302, Class 2
- Statutory Exemptions. State code number: _____

Reasons why the project is exempt: The proposed project is categorically exempt from CEQA under Section 15302, Class 2, Replacement and Reconstruction. The proposed project consists of replacing an existing utility infrastructure (i.e., a stormwater pipeline) that will have substantially the same purpose and capacity as the previous structure and use.

Lead Agency Contact Person: Stephen Anderjack, Project Manager

Area Code/Telephone: (530) 542-1102

Email: sanderjack@cityofslt.gov

Signature: _____ **Title:** Planning Manager

Date: April 20, 2026

Signed by Lead Agency

Signed by Applicant

L:\AP\11403.000 - James & Eloise Drainage Maint. Project\3-Design\DWG\Civil\Sheets\11403.000\TITLE.dwg, CT 2,
04/10/2026 01:07 pm abaloney

PROJECT CONTROL

POINT	NORTHING	EASTING	ELEVATION	DESCRIPTION
33	2109104.98	7132895.23	6235.74	CP 5/8 REBAR & CAP
505	2102459.13	7131470.37	6263.56	CP 60d SHINER IN AC
508	2102582.85	7131714.67	6259.03	CP MAG IN AC
511	2102712.05	7131614.81	6261.90	CP 5/8 REBAR & CAP

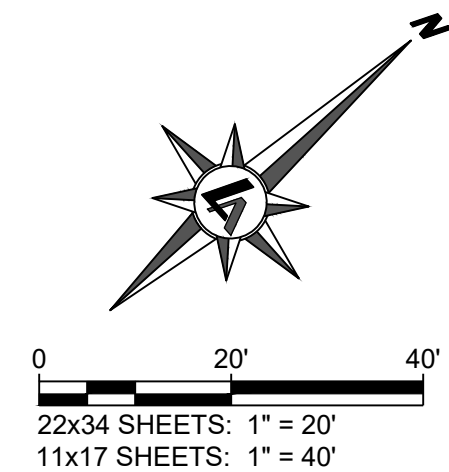
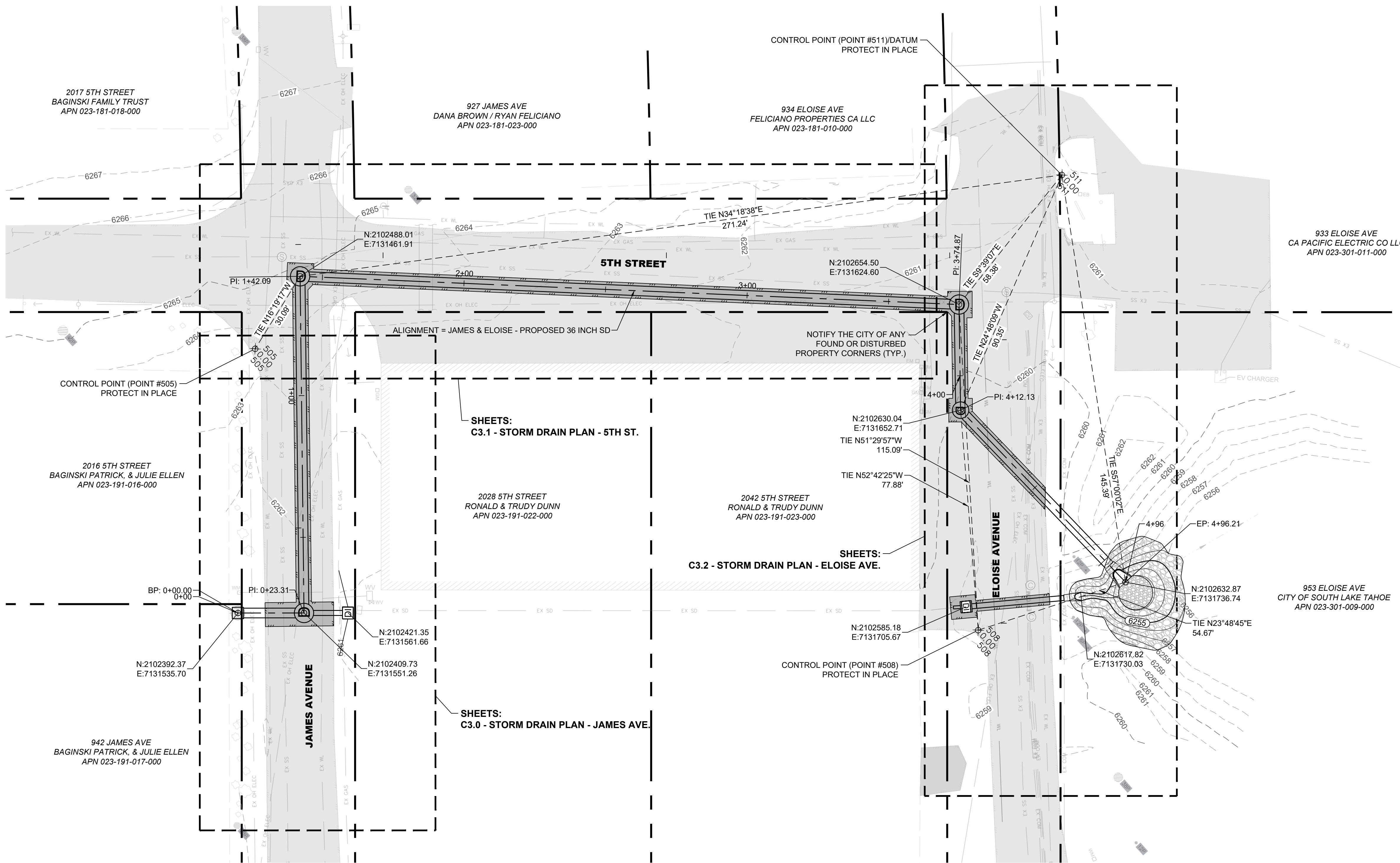

3200 DOUGLAS BOULEVARD, SUITE 320
ROSEVILLE, CALIFORNIA 95661
TEL: 279.230.8336
WWW.LUMOSINC.COM
INFO@LUMOSINC.COM

© LUMOS & ASSOCIATES, INC. THIS DRAWING IS THE PROPERTY OF LUMOS & ASSOCIATES, INC. USE OR REPRODUCTION OF THIS DRAWING, IN WHOLE OR IN PART, WITHOUT THE WRITTEN PERMISSION OF LUMOS & ASSOCIATES, INC. IS STRICTLY PROHIBITED. THIS DRAWING IS NOT TO BE USED FOR ANY PROJECT OTHER THAN THE PROJECT FOR WHICH IT WAS PREPARED.



04/10/2026

CITY OF SOUTH LAKE TAHOE
**JAMES & ELOISE
DRAINAGE MAINTENANCE PROJECT
HORIZONTAL CONTROL**
SOUTH LAKE TAHOE
EL DORADO
CALIFORNIA

REV.	DATE	DESCRIPTION	BY

100% CDS
ISSUED FOR CONSTRUCTION
APRIL 10, 2026

BAR IS 1 INCH ON ORIGINAL DRAWING

IF NOT ONE INCH ON THIS SHEET, ADJUST SCALES ACCORDINGLY

C1.2

DRAWN BY: NWB
DESIGNED BY: NWB
CHECKED BY: CLJ
JOB NO.: 11403.000