

□ TREE INVENTORY ENLARGEMENT - A

EXISTING AG OPERATION  
NOT A PART

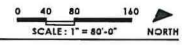

TREE INVENTORY LEGEND	
SYMBOL	NAME
	TREE PROTECTIVE FENCING SEE TREE PROTECTION NOTES
	50' SETBACK FROM EDGE OF GRADING
	GRADED AREAS
	EXISTING TREE TO REMAIN
	EXISTING TREE TO BE REMOVED
	EXISTING TREE TO BE IMPACTED

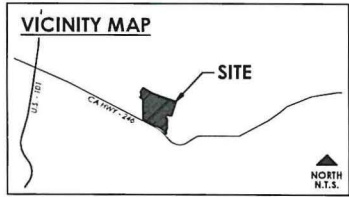

**PLEINAIRE**  
DESIGN GROUP

1201 Lehigh St. Ste 201 // Santa Clara, CA 95051  
857 449 0095 // www.pleinairedesign.com

THE SURVEY, DESIGN, DRAWING AND RECORDS OF THIS PROJECT, INCLUDING ANY PERMITS, APPROVALS AND/OR EXISTING PROPERTY OF THE CLIENT, LANDSCAPE ARCHITECTURE, ENGINEERING, AND OTHER PROFESSIONAL SERVICES, ARE THE SOLE PROPERTY OF PLEINAIRE DESIGN GROUP. NO PART OF THIS DOCUMENT SHALL BE REPRODUCED OR TRANSMITTED IN ANY FORM OR BY ANY MEANS, ELECTRONIC OR MECHANICAL, WITHOUT THE WRITTEN PERMISSION OF PLEINAIRE DESIGN GROUP.

**SOBHANI RANCH**

APNS: 137-120-009 & -023 & 137-130-021 & -072 // SOLVANG, CA 93463

SHEET TITLE  
**TREE INVENTORY ENLARGEMENT - A**

OWNER *Morris Sobhani*  
1135 East Highway 246  
Solvang, California 93463

DATE 2023 09 15  
223157

SHEET NO.  
**L-02**

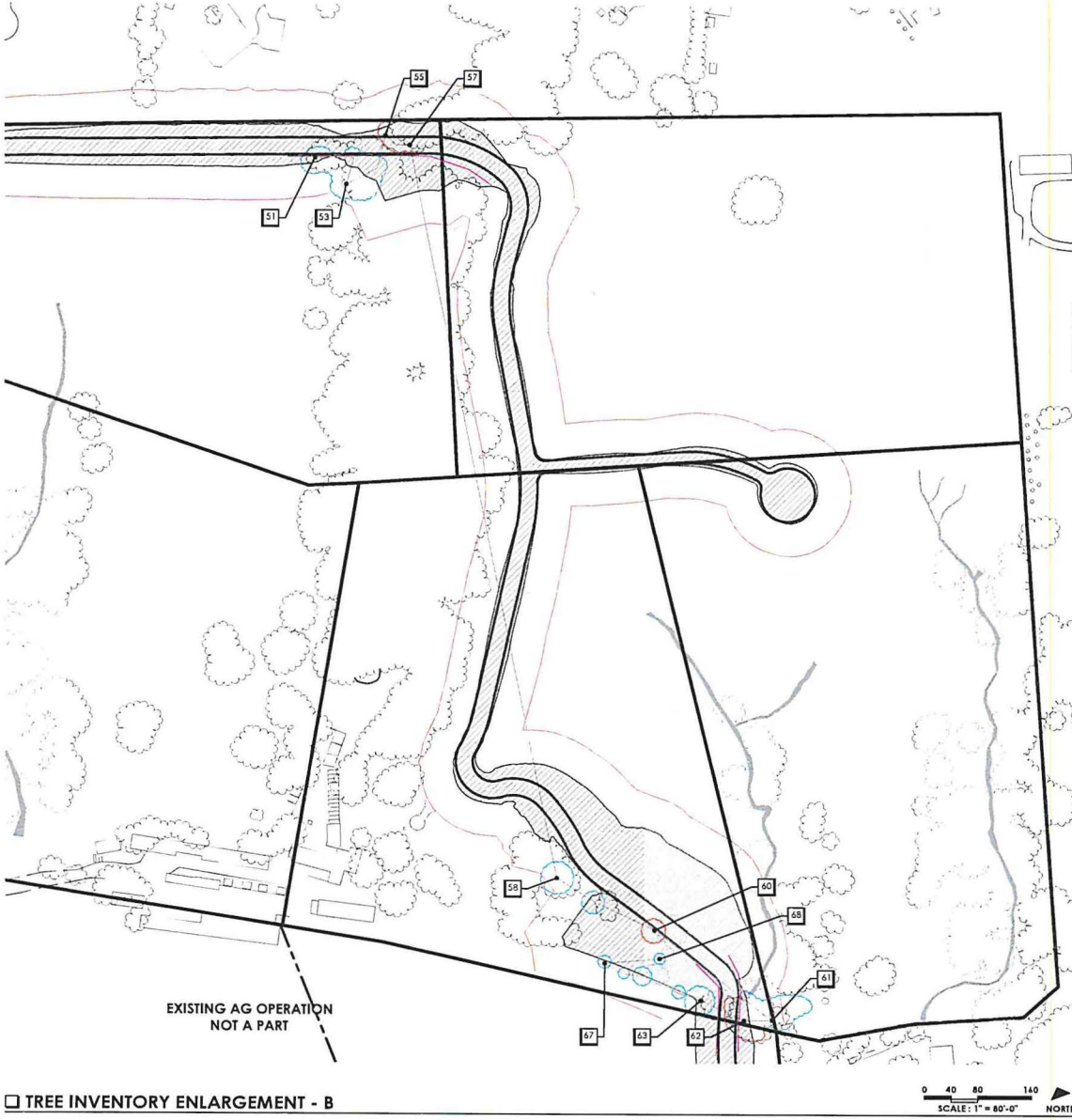

EXISTING AG OPERATION  
NOT A PART

☐ TREE INVENTORY ENLARGEMENT - B

**PLEINAIRE**  
DESIGN GROUP

1201 Leffingwell, Ste. 201 // Santa Ana, CA 92705  
801.449.9299 // www.pleinairedesign.com

THE PLANNING, DESIGN, ENGINEERING AND PREPARED BY CONSULTING SERVICES GROUP HAS BEEN REVIEWED AND APPROVED FOR THE CITY OF SANTA ANA, CALIFORNIA. THIS REVIEW IS LIMITED TO THE TECHNICAL ASPECTS OF THE PROJECT AND DOES NOT CONSTITUTE A GUARANTEE OF THE ACCURACY OR COMPLETENESS OF THE INFORMATION PROVIDED HEREON. THE CITY OF SANTA ANA, CALIFORNIA, IS NOT RESPONSIBLE FOR THE DESIGN OR CONSTRUCTION OF ANY PART OF THIS PROJECT.

**SOBHANI RANCH**

APNS: 137-150-009 4-.023 & 137-150-021 4-.025 // SOLVANG, CA 93163

**TREE INVENTORY LEGEND**

SYMBOL	NAME
	TREE PROTECTIVE FENCING SEE TREE PROTECTION NOTES
	50' SETBACK FROM EDGE OF GRADING
	GRADED AREAS
	EXISTING TREE TO REMAIN
	EXISTING TREE TO BE REMOVED
	EXISTING TREE TO BE IMPACTED

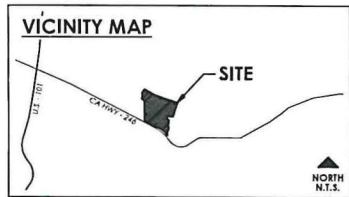

SHEET TITLE  
**TREE INVENTORY ENLARGEMENT - B**

OWNER: Morre Sobhani  
1135 East Highway 246  
Solvang, California 93163

DATE: 2023.09.15  
22357

SHEET NO.

**L-03**