

CRESCENT CITY TRANSIT CENTER
PROJECT DESCRIPTION AND SUPPORTING INFORMATION FOR CEQA
CATEGORICAL EXEMPTION
APN: 118-070-025-000

Lead Agency:



City of Crescent City
Community Development Department, Planning & Zoning
377 J Street,
Crescent City, CA 95531

Prepared By:



NorthPoint Consulting Group, Inc.
1117 Samoa Blvd.
Arcata, CA 95521
(707) 798-6438

In Consultation with Green DOT Transportation Solutions

Prepared For:



Redwood Coast Transit Authority
140 Williams Drive
Crescent City, CA 95531

December 2025

Table of Contents

1. INTRODUCTION.....	1
2. PROJECT OVERVIEW AND BACKGROUND.....	1
2.1. PROPOSED PROJECT SUMMARY.....	1
2.2. PROJECT OBJECTIVE.....	1
2.3. PROJECT CONTEXT AND BACKGROUND.....	2
2.4. SITE DESCRIPTION AND EXISTING CONDITIONS.....	3
2.5. SURROUNDING LAND USES.....	3
3. DETAILED PROJECT DESCRIPTION.....	6
3.1. TRANSIT CENTER CONSTRUCTION ACTIVITIES.....	7
3.2. TRANSIT CENTER OPERATION.....	7
3.3. OTHER AGENCIES / GOVERNMENTS WHOSE APPROVAL MAY BE REQUIRED.....	8
4. ENVIRONMENTAL ANALYSIS.....	9
4.1. AESTHETICS.....	9
4.2. AGRICULTURE AND FORESTRY RESOURCES.....	9
4.3. AIR QUALITY.....	9
4.4. BIOLOGICAL RESOURCES.....	10
4.5. CULTURAL RESOURCES.....	15
4.6. ENERGY.....	15
4.7. GEOLOGY AND SOILS.....	16
4.8. GREENHOUSE GAS EMISSIONS.....	17
4.9. HAZARDS AND HAZARDOUS MATERIALS.....	17
4.10. HYDROLOGY AND WATER QUALITY.....	19
4.11. LAND USE AND PLANNING.....	20
4.12. MINERAL RESOURCES.....	20
4.13. NOISE.....	20
4.14. POPULATION AND HOUSING.....	21
4.15. PUBLIC SERVICES.....	22
4.16. RECREATION.....	22
4.17. TRANSPORTATION.....	23
4.18. TRIBAL CULTURAL RESOURCES.....	23
4.19. UTILITIES AND SERVICE SYSTEMS.....	24
4.20. WILDFIRE.....	24
4.21. CUMULATIVE IMPACTS.....	24
5. REFERENCES.....	26

List of Figures

<i>Figure 1: Project Site Vicinity (Source: Edited Figure from Cultural Resources Report - William Rich and Associates, 2025)</i>	2
<i>Figure 2: Site Overview (Source: Google Earth, 2025)</i>	4
<i>Figure 3: Existing Conditions, facing NE (Source: Google Earth, 2024)</i>	4
<i>Figure 4: Surrounding Non-Coastal Zoning Designations (Source: Crescent City, 2025, north is towards the top of the page)</i>	5
<i>Figure 5: Surrounding Coastal Zoning Designations (Source: Crescent City Coastal Jurisdiction, 2025, north is towards the top of the page)</i>	5
<i>Figure 6: Proposed Crescent City Transit Center Concept Design (Source: Green DOT Transportation Solutions, 2025)</i>	6
<i>Figure 7: Subject Parcel Proximity to known streams, wetlands, and sensitive habitats (Source: US Fish & Wildlife Service, 2025, north is towards the top of the page)</i>	11
<i>Figure 8: Project site proximity to Northern Spotted Owl Activity Centers and Critical Habitat (Source: CNDDDB BIOS, 2025)</i>	14
<i>Figure 9: Soils on and around the Subject Parcel (Web Soil Survey, NRCS, 2025)</i>	16
<i>Figure 10: Hazardous Material Cleanup Sites in vicinity of Project Site (highlighted in red) (Source: Geotracker, 2025)</i>	18

Appendices

APPENDIX A: CONCEPTUAL SITE PLAN

APPENDIX B: CNDDDB SENSITIVE SPECIES LIST

List of Acronyms

AB	Assembly Bill
AC	Activity Center
ADA	American Disabilities Act
APN	Assessor's Parcel Number
BACT	Best Available Control Technology
BMPs	Best Management Practices
CAL FIRE	California Department of Fire and Forestry Protection
CARB	California Air Resource Board
CBC	California Building Code
CCGP	Crescent City General Plan
CCMC	Crescent City Municipal Code
CCR	California Code of Regulations
CDFW	California Department of Fish and Wildlife
CDPR	California Department of Pesticide Regulation
CEQA	California Environmental Quality Act
CESA	California Endangered Species Act
CGP	Construction General Permit
CGS	California Geological Survey
CNEL	Community Noise Equivalent Level
CNNDB	California Natural Diversity Database
CNPS	California Native Plant Society
CRIR	Cultural Resource Inventory Report
CRPR	California Rare Plant Ranks
CSZ	Cascadia Subduction Zone
CUPA	Certified Unified Program Agency
CW	Waterfront Commercial Zoning District
DTSC	Department of Toxic Substances Control
DWR	Department of Water Resources
EPA	Environmental Protection Agency
ESA	Endangered Species Act
ESHA	Environmentally Sensitive Habitat Area
FEMA	Federal Emergency Management Agency
FHSZ	Fire Hazard Severity Zone
GHG	Greenhouse Gas
HVAC	Heating, Ventilation, and Air Conditioning
LAFCO	Local Agency Formation Commission
LRA	Local Responsibility Area
MGD	Million gallons per day
MGY	Million gallons per year
MWELo	Model Water Efficient Landscape Ordinance
NCAB	North Coast Air Basin

PROJECT DESCRIPTION AND SUPPORTING INFORMATION FOR CEQA

CRESCENT CITY TRANSIT CENTER

NCUAQMD	North Coast Unified Air Quality Management District
NEHRP	National Earthquake Hazards Reduction Program
NRCS	Natural Resources Conservation Service
PCR	Public Resources Code
PM10	Particulate matter with a diameter of 10 micrometers or less
RCTA	Redwood Coast Transit Authority
RTP	Del Norte County Regional Transportation Plan
SB	Senate Bill
SGMA	Sustainable Groundwater Management Act
SSC	Species of Special Concern
Sq. ft.	Square Feet
SRA	State Responsibility Area
SWPPP	Stormwater Pollution Prevention Plan
SWRCB	State Water Resources Control Board
THPO	Tribal Historic Preservation Officer
USFWS	US Fish & Wildlife Service
USGS	United States Geological Survey
VLC	Visitor and Local Commercial
VMT	Vehicle Miles Traveled

1. INTRODUCTION

The Crescent City Transit Center Project (Project) is seeking an Architectural Review Permit from the City of Crescent City (City) and is thus subject review under the California Environmental Quality Act (CEQA). The Project qualifies for use of CEQA Guidelines Categorical Exemption under §15301 Class 1- Existing facilities, §15303 Class 3 New Construction of Small Structures, §15304 Class 4 – Minor Alterations to Land, §15311 Class 11 - Accessory structures, and §15332 Class 32 - In-fill Development for implementation of the proposed Transit Center Project and as required by the CEQA; California Public Resources Code [PRC] 21000 et seq.) and in compliance with the State CEQA Guidelines (14 California Code of Regulations [CCR] 15000 et seq.).

The Project is consistent with the applicable general plan and zoning, is within the City limits and surrounded by developed urban uses, is less than 5 acres in size, does not contain valuable habitat for special-status species, can be adequately served by all required utilities and public services, and would not create significant impacts relating to the environmental factors listed in CCR Title 14, Div 6, Ch. 3, Appendix G, as analyzed in Section 4 of this document. Furthermore, none of the exceptions in §15300.2 apply to the Project. Therefore, the Project is anticipated to meet the requirements for a to §15332 Class 32 Exemption.

The City, acting as the Lead Agency under CEQA, has evaluated the potential environmental effects of the Proposed Project and determined that it would not result in significant impacts. The Project is eligible for approval under the Categorical Exemptions listed above. This document provides the environmental analysis supporting the City’s use of those exemptions.

2. PROJECT OVERVIEW AND BACKGROUND

2.1. PROPOSED PROJECT SUMMARY

The proposed Project (“Project”) is seeking an Architectural Review Permit for the development of the Crescent City Transit Center, located at 1000 Front Street on APN 118-010-025-000 in Crescent City (Appendix A, *Figure 1*). The Project would replace the existing transit center, which is currently a section of curb on Front Street in front of the Del Norte County Visitor and Cultural Center. The new Transit Center is proposed on an existing approximately 1.75-acre paved, developed parking lot, centrally located in downtown Crescent City near existing public facilities. The Transit Center is proposed to include improved pedestrian facilities, public restrooms, public confections / vending machines, circulation routes for buses, off-street bays for buses, seating areas, public transportation facilities, a bus ticket kiosk and office building, and onsite security measures. The bus ticket kiosk building is proposed to be staffed for additional enhanced security. The Project would include appurtenant site preparation, trenching, landscaping, circulation / pedestrian improvements, repaving/restriping, and utility upgrades. The existing vehicle charging stations would be retained onsite. The majority of general parking spaces would be maintained on site, as feasible.

2.2. PROJECT OBJECTIVE

The Project involves the relocation and redevelopment of the existing transit center on Front Street, between K Street and U.S. 101, in front of the Del Norte County Visitor and Cultural Center. Currently, the existing transit center consists of a pull-out bus lane and two bus stops with limited seating and no passenger facilities and does not adequately meet community needs related to safety, security, space, or amenities.

The Project would provide a modernized transit hub designed to minimize environmental impacts and improve passenger safety, route efficiency, transit connectivity, and overall mobility and accessibility. The Project is consistent with the goals and policies of the Crescent City Municipal Code (CCMC), the Crescent City General Plan (CCGP), the adjacent Beachfront Park Improvements Project, and the Downtown Specific Plan.



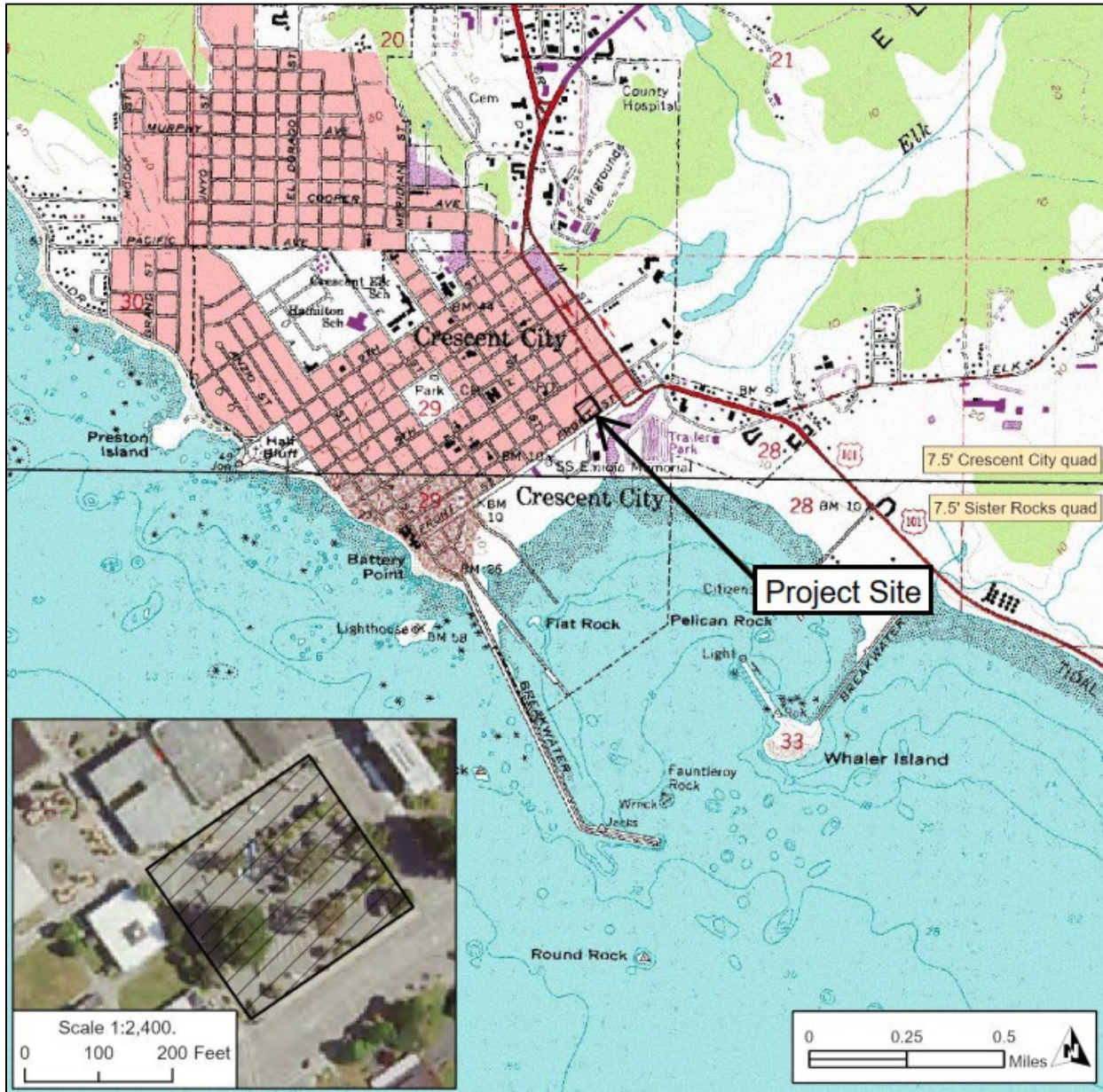

Figure 1: Project Site Vicinity (Source: Edited Figure from Cultural Resources Report - William Rich and Associates, 2025)

2.3. PROJECT CONTEXT AND BACKGROUND

Replacement of the existing Front Street transit center facility has been studied and considered for more than a decade. The existing transit center, which is limited to a curbside area with two bus stops, has served as the City's primary transit hub since 2004. In 2021 and 2022, the Redwood Coast Transit Authority (RCTA), which provides transit services in the City and Del Norte County, conducted land surveys to evaluate feasible alternatives for development of a new transit center (RCTA, 2022). RCTA identified City-owned public parking lots as the most efficient sites. In January 2023, the location at 1000 Front Street was selected as the preferred alternative (RCTA, 2023). Since that time, steps have been taken to secure funding for the Project. With over \$4 million in funding now in place through the Transit and Intercity Rail Capital Program the Architectural Review Permit process is the first step toward development of the Transit Center.



2.4. SITE DESCRIPTION AND EXISTING CONDITIONS

The Project site (APN 118-070-025-000) is located within City limits, outside of the Coastal Zone (*Figure 1*). The site is approximately 1.75 acres in size and is located in close proximity to US Highway 101 and other existing central downtown City facilities, including the Del Norte County Library, the Redwood National and State Parks buildings, Beachfront Park and associated trails, coastal areas, and existing shops and businesses. The property is owned by Crescent City and will be leased to RCTA to operate the Transit Center through 2045 with options to extend.

The parcel is currently a parking lot with electric vehicle charging stations, including six (6) Tesla charging stations (*Figure 2, Figure 3*). In total, the parking lot contains 131 spaces. The site is currently connected to electricity provided by Pacific Power. Existing ornamental trees, lighting, ruderal grass areas, pedestrian walkways, and parking spaces are located onsite. A small storage container is located in the southwest corner of the property. Per aerial imagery, the site has operated as a parking lot for at least the last 3 decades (Google Earth, 2025).

The parcel is zoned Waterfront Commercial (CW), which is a zoning district intended to provide for a mixture of commercial shops and services, accommodation uses, and supportive activities (*Figure 4*). The parcel has a General Plan Land Use Designation of Visitor and Local Commercial (VLC), which similarly is intended for a combination of visitor-serving commercial uses and accessory support services.

The site is designated as an Urban Area under Public Resources Code (PRC) §21094.5 and §21071, and is located only half a block from a designated Existing Major Transit Stop (including the current transit center) and Stops along High-Quality Transit Corridors, as defined by PRC §21155 (CEQA Site Check Map, 2025).

With regard to hazards, the property is located within a Tsunami Evacuation Zone (Crescent City Tsunami Evacuation Map, February 2021). No Alquist-Priolo Fault Zones or areas prone to liquefaction or landslide are located on or near the parcel (California Geological Survey, 2025). The site is in a Local Responsibility Area, served by Crescent City Fire and Rescue, and is not located within a Very High or High CAL FIRE Hazard Severity Zone.

The site is an existing, paved parking lot. No waterbodies, wetlands, sensitive habitats, migration corridors, or significant natural resources are located onsite (US Fish & Wildlife Service, 2025). Per aerial imagery, the nearest creek and associated riparian habitat is Elk Creek, located across Front Street and approximately 260 feet south of the property (Google Earth, 2025).

2.5. SURROUNDING LAND USES

The Project site is bound by Front Street to the south / southeast, K Street to the east / northeast, existing shops to the north/northwest, and the County library to the west/southwest. Surrounding zoning designations include non-coastal Waterfront Commercial (CW), non-coastal General Commercial (C2), and coastal zone Open Space (CZ-O). Architectural Review is required for all parcels in the Waterfront Commercial (WC) zone per CCMC §17.23.070. The Beachfront Park and Del Norte County Visitor and Cultural Center are located across Front Street from the Project site to the south, and the Redwood National and State Park Headquarters are located across the street from the Project site to the east (locations 1 and 3 in *Figure 4*). Wild Rivers Community Foundations (location 17 in *Figure 4*) and the Del Norte County Library (location 15 in *Figure 4*) are located to the west/southwest of the parcel. Directly northwest of the Project site are existing commercial shops and businesses, including a hair salon, an insurance agency, and a property management company (locations 20-24 in *Figure 4*).



PROJECT DESCRIPTION AND SUPPORTING INFORMATION FOR CEQA
CRESCENT CITY TRANSIT CENTER



Figure 2: Site Overview (Source: Google Earth, 2025)



Figure 3: Existing Conditions, facing NE (Source: Google Earth, 2024)



3. DETAILED PROJECT DESCRIPTION

The Project is currently in the conceptual design phase. Building permits requiring project design details will be obtained from Crescent City prior to start of construction. The Project consists of the following (*Figure 6*):

- Construction and development activities associated with development of an up to 700-sq. ft., 1-story transit kiosk building OR an up to 500-sq. ft., 2-story transit kiosk building for ticket sales, staff amenities, two (2) ADA-compliant public restrooms and one (1) driver restroom, drinking water fountain, vending machines, and potential office rooms
- Public safety measures, including lighting, security cameras, and a staffed building from Monday to Sunday, 7 a.m. to 6 p.m.
- Redevelopment of existing onsite circulation and associated signage, including separate circulation routes for passenger vehicles and buses
- Improvements to pedestrian access, including ADA-accessible parking spaces, sidewalks, and pedestrian-designated walkways and crosswalks
- Designation of approximately four (4) off-street bus bays
- Bicycle racks for cyclist parking
- Seating for waiting passengers and pedestrians
- Trenching associated with upgrades to utilities and services, including electrical, water, wastewater, and fire protection services (e.g., fire riser or hydrant, as needed)
- Existing electric vehicle charging stations will remain; Majority of existing parking spaces will be retained as feasible (exact number of onsite parking spaces is to be determined)
- Potential modification of existing drainage and stormwater systems or construction of additional drainage features, as required
- Establishment and maintenance of new and existing green spaces and landscaped areas
- Installation and regular maintenance of trash and recycling bins
- Connection and integration of off-site developments to the improvements associated with Front Street and the Beachfront Park area as well as K Street area improvements
 - Note that the off-site improvements along K Street or Front Street, including the decommissioning of the existing transit facility, are not a part of this Project

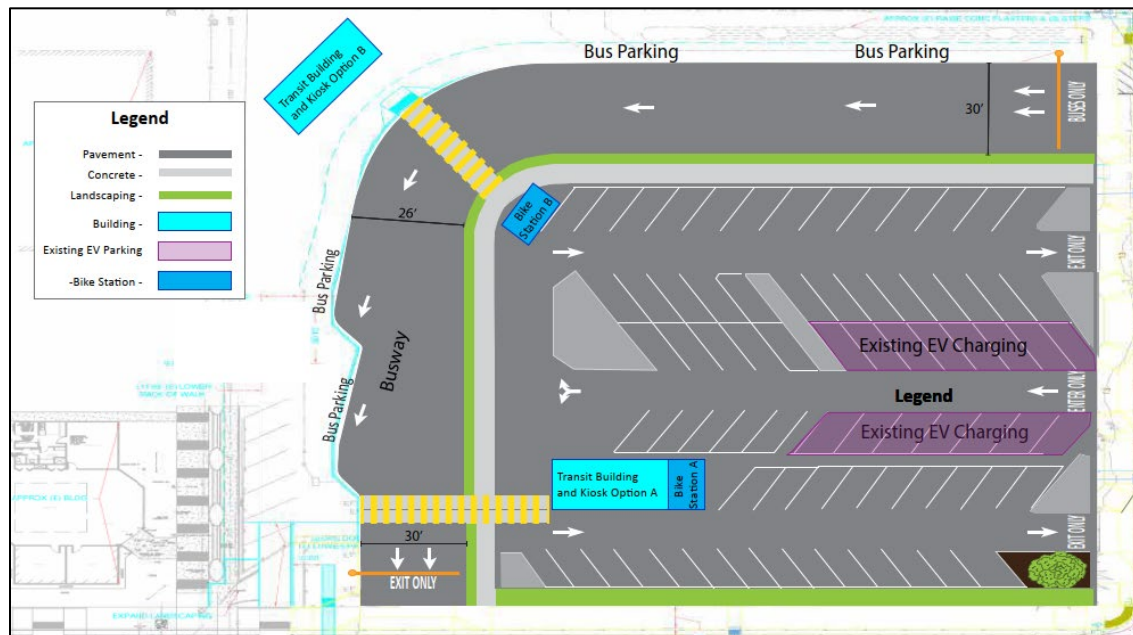

Figure 6: Proposed Crescent City Transit Center Concept Design (Source: Green DOT Transportation Solutions, 2025 – See Appendix A for details)

3.1. TRANSIT CENTER CONSTRUCTION ACTIVITIES

Improvements to the existing parking lot would consist of utility trenching, minor site preparation, circulation reorganization to allow for a new bus-only lane and to improve circulation and pedestrian safety, construction of the up to 700-sq. ft. Transit Center kiosk (including the foundation), minor curb demolition, landscaping installation, and restriping.

As described above, the building could be an up to 500-sq. ft., two-story building, or an up to 700-sq. ft. single-story building, depending on design and cost considerations. The single-story building would be between 15 and 20 feet in height, and a two-story building would be between 20 and 30 feet in height, with a maximum height of no more than 35 feet.

Utility trenching would be conducted onsite to establish new connections to existing City water and wastewater infrastructure. These utilities are currently available the adjacent parcel, and all trenching would occur within or in close proximity to the Project site. Onsite trenching of underground power would also occur. No trenching or encroachment into public rights-of-way is proposed. Trench depths and widths would be consistent with City design standards. Trenching and ground-disturbing activities are not anticipated to exceed 16", however, if ground disturbance is proposed to exceed 16", the applicant would contact the City to discuss the proper way to move forward.

Any ground disturbance required would be limited and would not substantially alter existing contours or drainage patterns. Some of the existing ornamental trees may be removed.

Water use during construction, for dust control, would occur during ground disturbance for trenching activities. It is assumed trenching would occur over a 4-week period and water would be applied at a rate of 0.10 gallons per square foot per day over approximately 5,000 sq. ft., for a total of 14,000 gallons.

New pedestrian safety signage and pavement striping would be installed in accordance with applicable City standards. Curbs would be added where necessary to improve delineation and site safety. Prior to construction of the bathroom facilities, portable toilets would be available on-site for use by construction workers. No offsite trenching or road work is proposed. No impacts to the alleyways to the northwest or west would occur.

Construction is expected to begin after the Architectural Review Permit and design phases are completed. The permit phase is anticipated to be completed by late winter or early spring of 2026. Following project approval by the City, architectural design and engineering would occur, with construction anticipated to begin in spring 2027, after approval of Building Permits. Construction is expected to take approximately eight (8) to 12 months. The Transit Center is expected to be operational in 2027 or 2028.

Noise-producing sources associated with construction activities would generally occur Monday through Friday between the hours of 7 a.m. and 6 p.m. or sunset, whichever is later, or Saturdays and Sundays between 8 a.m. and 6 p.m. per Crescent City noise regulations. No off-site improvements are proposed. During construction, the Project site's existing parking lot would be closed for the duration of construction activities. Alternative public parking is available in nearby areas labeled "P" in Figure 4.

3.2. TRANSIT CENTER OPERATION

The Transit Center would include a staffed kiosk to assist the public with transit-related inquiries and help maintain public safety. One (1) employee is expected to be in the staffed kiosk during the operating hours of Monday to Sunday, 7 a.m. to 6 p.m. Bus service is expected to occur Monday through Saturday from 6 a.m. to 8:30 p.m., with a majority of service occurring between 7 a.m. and 6 p.m.

Onsite lighting and circulation/directional signage would be installed to improve pedestrian safety. Lighting and signage would be installed at intervals consistent with existing site lighting/signage, and consistent with existing and surrounding signs regarding the public parking lot and Beachfront Park access areas.



During operation, the Transit Center would generate a small amount of refuse typical of passenger use (e.g., food wrappers and containers). Clearly marked solid waste and recycling bins would be located in convenient areas and emptied regularly by a contracted hauler.

Water use during construction would be used for irrigation of new landscaping, as required. The anticipated new landscaped area is approximately 3,000 to 9,000 sq. ft. (0.06 to 0.21 acres). Using a standard irrigation factor of 0.623 gallons per square foot for one inch of irrigation per week during the dry summer months, the annual water demand for landscaping would be approximately 67,284 gallons. This is likely a conservative estimate, as all landscaped plants would be selected from the approved landscaping list provided by Crescent City¹, which prioritizes water-efficient plant species.

During operation, other than landscape irrigation, water use would be typical of small transit centers, accounting for restroom usage and drinking water facilities. Assuming a conservative estimate of 200 passengers stopping to use the Transit Center facilities per day, and assuming approximately 2 gallons of water use per person per day (accounting for 1.25 gallon per low-flow toilet flush, 0.25 gallons per use of hand-washing faucet, and 0.5 gallon per filling of a water bottle from the drinking fountain), the Transit Center could use a maximum of up to 600 gallons of water per day, or up to 219,000 gallons per year. This is considered to be a high estimate for analysis purposes, as not all riders would use all of the facilities. The total water use for this Project is anticipated at 286,284 gallons per year.

Power would be required for onsite lighting, kiosk HVAC systems and electricity, and plumbing, as well as any digital ticketing or machinery required for the site. Power would be trenched from existing sources onsite provided by Pacific Power.

3.3. OTHER AGENCIES / GOVERNMENTS WHOSE APPROVAL MAY BE REQUIRED

Crescent City – Architectural Review, Building & Grading Permits, Public Works Encroachment Permit, and Water and Sewer Connection Permits

Regional Water Quality Control Board – NPDES Construction General Permit (if disturbing greater than an acre of the site)

Native American Heritage Commission, Native American Tribes, and the State Historic Preservation Officer – AB 52 & Historic Resources Consultation

No permits from the California Department of Fish and Wildlife (CDFW), the State Water Quality Control Board (SWRCB), CAL FIRE, the North Coast Unified Air Quality Management District (NCUAQMD), or the Army Corps of Engineers are anticipated.

¹City of Crescent City Approved Landscaping List. December 2023. <https://www.crescentcity.org/media/Community-Development/Approved%20Landscaping%20List%20-Crescent%20City.pdf>



4. ENVIRONMENTAL ANALYSIS

4.1. AESTHETICS

The Project site is located just west of Highway 101, which is eligible to be designated as a scenic highway in the vicinity of the Project (CalTrans, 2025). Scenic resources in the vicinity of the Project site include the Pacific Ocean to the south and west, the Battery Point Lighthouse to the southwest, the Elk Creek riparian area to the east and northeast, and the Redwood and National State Parks to the east. In addition, the Crescent City General Plan (CCGP) identifies the following coastal scenic resources within the vicinity: Elk Creek Bridge, the B Street Pier, Battery Point and the Battery Point Lighthouse, and the Fisherman’s Memorial at Citizen’s Dock. In addition, the Howe Drive / Beachfront Park designated Coastal Scenic Corridor is located in the vicinity of the Project site. There are no historic buildings or rock outcroppings within the Project site.

The Project involves construction of a new building and associated development for a transit hub on an existing paved parking lot. The building would either be a smaller, up to 500-sq. ft. two-story building with a maximum height of 35 feet (more likely to be 25-30 feet), or a single-story, 700-sq. ft. building with a maximum height of 20 feet. The proposed development would not be visible from an officially-designated scenic highway, as the highway nearest to the site is eligible to be designated. The scale, nature, and location of the proposed development would not alter views of any identified coastal or scenic resource, and would not impact the Coastal Scenic Corridor located near the Project site. While some ornamental trees may be removed, they are not considered a scenic resource and are not located adjacent to a scenic resource. Construction equipment would temporarily impair quality of public views within the Project area vicinity, however, these would be temporary in nature. Any onsite landscaping would be subject to the Landscaping Ordinance requirements in the Crescent City Municipal Code (CCMC) 17.43. In addition, the Project would not conflict with the policies of the CCGP, including Policy 5.E.1 and 5.E.7

Additional light sources could be added to the Project site as part of development of the transit hub. However, the site is an urban area that already contains light sources, and streetlights exist along Front Street. New lighting would improve pedestrian safety and would be downcast and confined to the site. All lighting would be installed in a manner consistent with City policies and building standards, as well as the California Building Code (CBC). Project structures would be required to be consistent with the CCGP and CCMC for height, massing, and design. The proposed building would require Architectural Review and approval prior to construction. Therefore, impacts would be less than significant.

4.2. AGRICULTURE AND FORESTRY RESOURCES

The site is not zoned for agriculture or forestry use, and does not contain agriculture or forestry resources. The site does not contain forestland, prime agricultural soils, or farmland of statewide importance, and is not under a Williamson Act contract. No impact would occur.

4.3. AIR QUALITY

The Project site is an existing parking lot located in the North Coast Air Basin (NCAB), which extends 250 miles from Sonoma County in the south to the Oregon border in the north. Project activities are subject to the authority of the North Cost Unified Air Quality Management District (NCUAQMD) and the California Air Resources Board (CARB). The NCUAQMD 2025 Annual Network Plan and Assessment for Ambient Air Monitoring states that Del Norte County is in “attainment” for all air quality pollutants.

In determining whether a project has significant air quality impacts on the environment, agencies often apply their local air district’s thresholds of significance to projects in the review process. The NCUAQMD has not formally adopted specific significance thresholds, but rather utilizes the Best Available Control Technology (BACT) emissions rates for stationary sources as defined and listed in the NCUAQMD Rule and Regulations, Rule 110 – New Source Review and Prevention of Significant Deterioration, Section 5.1 – BACT. Due to the



size and type of project proposed, the Project is not expected to exceed any of these emissions rates during either construction or operation of the Project.

In addition to CARB and NCUAQMD regulations, the local CCGP include goals and policies applicable to this Project to protect and improve air quality in the Crescent City region, including Policies 6.E.3, 6.E.4, 6.E.5, and 6.E.6.

The Project would involve trenching, grading, scraping, minor earthwork, removal of existing asphalt, paving, striping, building construction, and installation of signage and lights. These construction activities would temporarily produce emissions, including diesel engine exhaust and particulate matter, associated with construction equipment and construction workers traveling to and from the site. Construction would be temporary, and would comply with all applicable federal and state regulations for sources of air pollutants to comply with BACT emission rates for stationary sources and NCUAQMD BMPs (e.g., no idling of vehicles).

The Project site is an existing paved parking lot that already generates vehicle traffic, and associated emissions, from use. Operation of the Project would generate GHGs from buses, which are already present at the existing transit center location. Additionally, RCTA has recently secured funding to purchase up to 11 electric buses as soon as 2027 or 2028, which will ultimately reduce GHG emissions.

Energy to power the transit center building would come from Pacific Power, which already provides energy to the site. Build-out of the Project ultimately aims to expand public transit in Crescent City by providing a safe, convenient, and accessible location for the public to utilize Crescent City public transportation more efficiently and frequently. Therefore, long-term operation of the Project is not anticipated to generate new vehicle trips but rather would likely reduce vehicle trips and associated pollutant emissions. The Project is not anticipated to generate objectionable odors.

Given the limited nature of construction of the Project, the Project's adherence to all applicable federal and state regulations, the Project's location in an area with "attainment" status for all criteria pollutants, and that operation of the Project would ultimately *reduce* single-use vehicle traffic by increasing public transportation efficiency, construction and operation of the Project would not generate significant amounts of criteria pollutants that would exceed thresholds or substantially impact sensitive receptors, cause the City to achieve non-attainment status, and would not conflict with any air quality plan, including applicable air quality policies of the CCGP. Impacts would be less than significant.

4.4. BIOLOGICAL RESOURCES

The Project site is an existing, paved parking lot in the urbanized area of the City (CEQA Site Check, 2025). The site has been developed for decades, and no waterbodies, wetlands, sensitive habitats, migration corridors, or significant natural resources are located onsite (US Fish & Wildlife Service, 2025, *Figure 7*). Per aerial imagery, the nearest creek and associated riparian habitat is Elk Creek, located across Front Street and approximately 260 feet south of the property (Google Earth, 2025, *Figure 7*). The site does not provide connectivity to nearby sensitive habitats such as Crescent City Harbor, Elk Creek, or coastal dunes. No wetland indicators are present onsite. The site is located outside of the Coastal Zone. Vegetation onsite is limited to ornamental trees throughout the parking lot and small patches of ruderal grasses.





Figure 7: Subject Parcel Proximity to known streams, wetlands, and sensitive habitats (Source: US Fish & Wildlife Service, 2025, north is towards the top of the page)

A desktop review of the site and a search of available biological databases was conducted for the Project. To evaluate the potential special status species that could occur in the area, the California Department of Fish and Wildlife's (CDFW's) California Natural Diversity Database (CNDDDB) was consulted. Special-status plant or animal species include species listed under the California Endangered Species Act (CESA), the federal Endangered Species Act (ESA), or CDFW's Species of Special Concern (SSC). A one-quad search in CNDDDB for special-status species was conducted for the Crescent City quad, where the Project site is located. The Crescent City Quad has 105 special-status species, including 41 animal species, 39 plant species, and 3 sensitive natural communities (See the full list in Appendix B).

Special-status animal species located within the Crescent City Quadrangle include the following:

- Five (5) potential amphibian species, including the Pacific tailed frog (*Ascaphus truei*), Del Norte salamander (*Plethodon elongatus*), northern red-legged frog (*Rana aurora*), foothill yellow-legged frog – North Coast DPS (*Rana boylei* pop. 1), and southern torrent salamander (*Rhyacotriton variegatus*).
- 20 potential bird species, including the northern harrier (*Circus hudsonius*), white-tailed kite (*Elanus leucurus*), marbled murrelet (*Brachyramphus marmoratus*), rhinoceros auklet (*Cerorhinca monocerata*), tufted puffin (*Fratercula cirrhata*), Cassin's auklet (*Ptychoramphus aleuticus*), Aleutian cackling goose (*Branta hutchinsii leucopareia*), great egret (*Ardea alba*), great blue heron (*Ardea herodias*), American bittern (*Botaurus lentiginosus*), black-crowned night heron (*Nycticorax nycticorax*), western snowy plover (*Charadrius nivosus nivosus*), American peregrine falcon (*Falco peregrinus anatum*), bank swallow (*Riparia riparia*), fork-tailed storm-petrel (*Hydrobates furcatus*), osprey (*Pandion haliaetus*), black-capped chickadee (*Poecile atricapillus*), California brown pelican (*Pelecanus occidentalis californicus*), northern spotted owl (*Strix occidentalis caurina*), and rufous hummingbird (*Selasphorus rufus*).
- Six (6) potential fish species, including the green sturgeon – northern DPS (*Acipenser medirostris* pop. 2), tidewater goby (*Eucyclogobius newberryi*), longfin smelt (*Spirinchus thaleichthys*), Pacific lamprey (*Entosphenus tridentatus*), coast cutthroat trout (*Oncorhynchus clarkii*), coho salmon, (*Oncorhynchus kisutch* pop. 2), and steelhead – Klamath Mountains Province DPS (*Oncorhynchus mykiss irideus* pop. 1).



- Five (5) potential insect species, including the obscure bumble bee (*Bombus caliginosus*), western bumble bee (*Bombus occidentalis*), Fort Dick limnephilus caddisfly (*Limnephilus atercus*), Yontocket satyr (*Coenonympha tullia yontockett*), and Oregon silverspot butterfly (*Speyeria zerene hippolyta*).
- Five (5) potential mammal species, including the North American porcupine (*Erethizon dorsatum*), southern sea otter (*Enhydra lutris nereis*), Humboldt marten (*Martes caurina humboldtensis*), Guadalupe fur seal (*Arctocephalus townsendi*), Steller sea lion (*Eumetopias jubatus*), and Townsend’s big-eared bat (*Corynorhinus townsendii*).
- Three (3) potential mollusk species, including the rocky coast Pacific sideband (*Monadenia fidelis pronotis*), Chace juga (*Juga chacei*), and marsh walker (*Pomatiopsis chacei*).
- One (1) potential reptile species, the northwestern pond turtle (*Actinemys marmorata*).

Special-status Sensitive Natural Communities include the Coastal and Valley Freshwater Marsh, Coastal Brackish Marsh, and Northern Coastal Salt Marsh. A full list of vascular plant species and lichens can be found in Appendix B.

The Project site is paved with minimal biological resource value to support sensitive-status species. The ornamental trees and disturbed groundcover are typical of developed sites and do not provide high quality habitat. None of the Sensitive Natural Communities listed in the quadrangle are located onsite, and none of the rare plants have been mapped on the primarily paved site. Existing vegetation is limited to ornamental trees and non-native grass associated with the parking area, which are typical of developed sites and do not provide high quality habitat for native species, including plants or animals. The site lacks water bodies, wetlands, riparian areas, or other habitat conditions typically required to support the amphibians, fish, mammals, invertebrates, and plants documented in the surrounding Quadrangle per CNDDDB.

As such, the most likely potential sensitive species to occur onsite would be bird species. Of the twenty (20) listed special-status bird species potentially located in the Project’s quadrangle (listed in *Table 1*, below), eight (8) have mapped low, medium, or high predicted habitat areas provided by CNDDDB that overlap with the Project site (shown by the shaded rows in *Table 1*). Of those eight (8) species, all have “low” or “very low” potential to occur onsite and/or be impacted by the Project based on the onsite available habitat.

Table 1: Potential Project-Related Impacts to Special-Status Bird Species

Bird Species (Common Name)	Special Status	Mapped Onsite Predicted Habitat (CNDDDB BIOS)	Potential to Occur Onsite and be Impacted by the Project
Northern Harrier	CDFW Species of Special Concern (SSC)	Medium	Low potential – requires open grasslands/wetlands not present onsite
White-tailed Kite	CDFW Fully Protected (FP)	High	Low potential – requires open foraging areas and large nest trees, absent onsite
Marbled Murrelet	FESA Threatened / CESA Endangered	Not within Predicted Habitat or Final Critical Habitat	No potential – requires old-growth forest for nesting and marine waters for foraging
Rhinoceros Auklet	None – Monitored by CDFW	Not within Predicted Habitat	No potential – requires offshore islands/cliffs for nesting
Tufted Puffin	SSC	Not within Predicted Habitat	No potential – requires marine waters and offshore burrows/cliffs
Cassin’s Auklet	SSC	Not within Predicted Habitat	No potential – nests on offshore islands, forages in marine waters
Aleutian Cackling Goose	FESA Delisted, Monitored by CDFW	Low	Low potential – requires estuarine/marsh foraging and roosting habitat



PROJECT DESCRIPTION AND SUPPORTING INFORMATION FOR CEQA

CRESCENT CITY TRANSIT CENTER

Great Egret	None – Monitored by CDFW	High	Low potential – requires wetlands, marshes, or open water for foraging, which are located nearby but not onsite
Great Blue Heron	None – Monitored by CDFW	High	Low potential – requires wetlands, riparian areas, or large trees near water, which are located nearby but not onsite
American Bittern	None – Monitored by CDFW	Not within Predicted Habitat	No potential – requires emergent wetlands and marshlands
Black-crowned Night Heron	None – Monitored by CDFW	Medium	Low potential – requires riparian, wetland, or aquatic habitats
Western Snowy Plover	FESA Threatened / SSC	Not within Predicted Habitat	No potential – requires sandy beach or dune habitat
American Peregrine Falcon	FESA/CESA Delisted	High	Very low potential – may occasionally forage in urban areas but no nest habitat onsite
Bank Swallow	CESA Threatened	Not within Predicted Habitat	No potential – requires vertical riverbanks or cliffs for nesting
Fork-tailed Storm-Petrel	SSC	Not within Predicted Habitat	No potential – requires offshore marine waters for foraging
Osprey	None – Monitored by CDFW	Not within Predicted Habitat	No potential – requires open water and tall nesting structures
Black-capped Chickadee	None – Monitored by CDFW	Not within Predicted Habitat	No potential – requires forested habitat, not ornamental trees in urban setting
California Brown Pelican	FESA/CESA Delisted, FP	Not within Predicted Habitat	No potential – requires coastal marine and roosting habitats along shorelines
Northern Spotted Owl	FESA / CESA Threatened, SSC	Not within Predicted Habitat or Final Critical Habitat	No potential – requires large tracts of old-growth forest
Rufous Hummingbird	USFWS Bird of Conservation Concern	Medium	Low potential – could pass through during migration but no foraging/nesting habitat onsite

As the site lacks native vegetation, prey resources, and specialized nesting or foraging habitats, it does not provide suitable breeding or foraging habitat for the sensitive bird species identified in the surrounding Quadrangle. Nesting birds are protected under the federal Migratory Bird Treaty Act and California Fish and Game Code, and although the likelihood of nesting occurring in the few ornamental trees is low, tree removal or substantial trimming during the breeding season could result in a temporary disturbance to active nests if present. Compliance with standard construction practices such as conducting tree removal outside of the nesting season would ensure that any potential impacts to nesting birds utilizing ornamental trees remain less than significant.

The site is not located in northern spotted owl or marbled murrelet critical habitat areas (CNDDDB BIOS, 2025). According to the Spotted Owl Viewer available on CNDDDB BIOS, the nearest Northern Spotted Owl Activity Center (AC) is 4.3 miles southeast of the Project Site (AC No. DNT0131) (*Figure 8*).



PROJECT DESCRIPTION AND SUPPORTING INFORMATION FOR CEQA
CRESCENT CITY TRANSIT CENTER

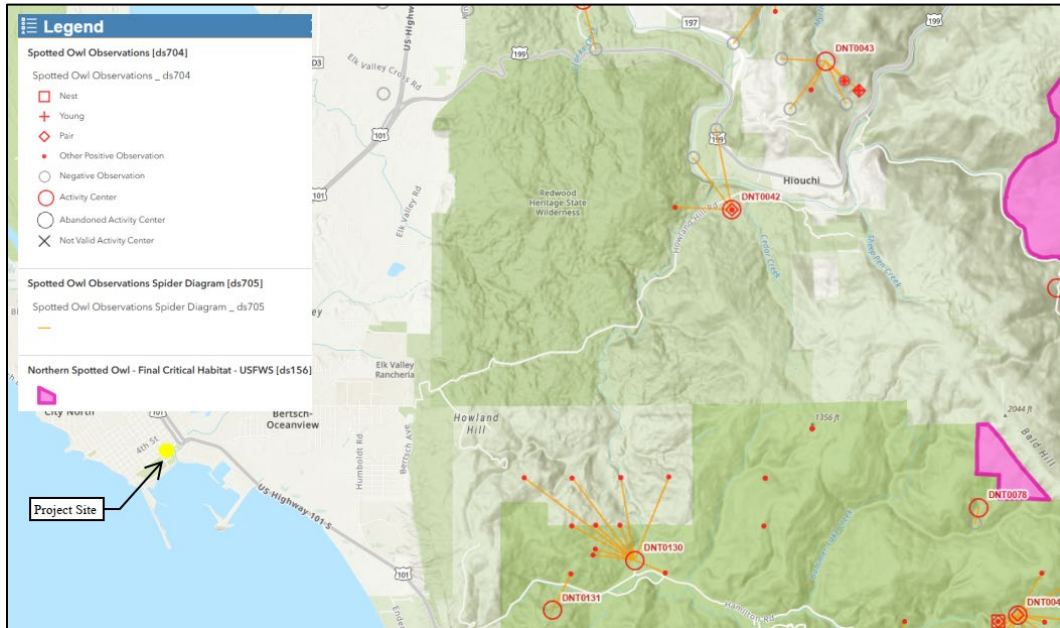

Figure 8: Project site proximity to Northern Spotted Owl Activity Centers and Critical Habitat (Source: CNDDDB BIOS, 2025)

With regard to sensitive species, because the Project would be constructed on an existing paved surface with no natural habitats, impacts to special-status species, sensitive natural communities, wetlands, or other waters of the U.S. or State are not anticipated. The Project site would comply with all applicable water quality and stormwater regulations.

The Project would not result in the fill or alteration of wetlands or waters under the jurisdiction of the U.S. Army Corps of Engineers, the State Water Resources Control Board, or the CDFW. The Project would not interfere with the movement of native resident or migratory fish or wildlife species, nor would it impede the use of native wildlife nursery sites, because the Project site lacks habitat features that could provide such functions. Additionally, the site is not within the boundaries of a Habitat Conservation Plan, Natural Community Conservation Plan, or other adopted local, regional, or state conservation plan, and therefore the Project would not conflict with such plans.

The CCGP includes specific goals and policies to conserve and enhance Crescent City’s natural marine and biological resources, including the following relevant policies:

- 6.A.3: The City shall require a minimum 100-foot buffer zone around designated coastal wetlands.
- 6.A.5: The City shall enforce regulations which promote that all surface and subsurface waters be maintained at the highest level of quality to ensure the safety of public health and the biological productivity of coastal waters.
- 6.A.8: The City shall enforce regulations which promote that all subsurface water be maintained at a high level of quality to ensure the safety of public health.
- 6.D.1: The City shall support preservation, restoration, and enhancement of the habitats of State or Federally listed rare, threatened, endangered, and/or other special status species.
- 6.D.5: The City shall require that new development avoid, as much as possible, ecologically-fragile areas.

Construction activities would be limited to already disturbed and developed areas, and the Project would not conflict with any adopted Habitat Conservation Plan, Natural Community Conservation Plan, or local biological resource policies. The Project is not located within 100 feet of designated coastal wetlands, riparian or other designated ESHAs, and would not impact, either directly or indirectly, sensitive species or biological resources.



The Project would be required to follow all stormwater regulations to protect surface and coastal water quality. The Project does not involve removal of native or special vegetation and is not located on ecologically-fragile areas. Therefore, the Project is consistent with the CCGP policies regarding biological resources.

The Project would not result in the fill or alteration of wetlands or waters under the jurisdiction of the U.S. Army Corps of Engineers, the State Water Resources Control Board, or the CDFW. The Project would not interfere with the movement of native resident or migratory fish or wildlife species, nor would it impede the use of native wildlife nursery sites, because the Project site lacks habitat features that could provide such functions. Additionally, the site is not within the boundaries of a Habitat Conservation Plan, Natural Community Conservation Plan, or other adopted local, regional, or state conservation plan, and therefore the Project would not conflict with such plans. Given the absence of sensitive habitats, special status species, or jurisdictional waters, and the heavily developed and disturbed nature of the Project site, the Project would not result in significant impacts to biological resources. A less than significant impact would occur.

4.5. CULTURAL RESOURCES

There are no historic buildings onsite that are proposed to be demolished, nor are there any known historical or cultural resources onsite (California State Parks, 2025). A Cultural Resources Investigation has been developed by William Rich and Associates (December, 2025). The report did not identify any historical resources or cultural resources onsite. Standard inadvertent discovery protocol would apply to project construction. Per inadvertent discovery standard construction protocols, if buried archaeological or historical resources are encountered during construction or cultivation activities, the applicant or contractor shall call all work in the immediate area to halt temporarily, and a qualified archaeologist is to be contacted to evaluate the materials. Prehistoric materials may include obsidian or chert flakes, tools, locally darkened midden soils, groundstone artifacts, dietary bone, and human burials. If human burial is found during construction, state law requires that the County Coroner be contacted immediately. If the remains are found to be those of a Native American, the California Native American Heritage Commission will then be contacted by the Coroner to determine appropriate treatment of the remains.

4.6. ENERGY

The site is currently connected to Pacific Power. Current energy use onsite exists to power the existing onsite lighting and the existing electric vehicle charging stations. No change is proposed to the electric vehicle charging stations.

Additional energy would be required to construct and operate the proposed transit hub. Energy required for construction (e.g., fuel consumed by equipment and worker commutes) would be temporary in nature and typical of small land use development projects. Energy required to operate the Project, including energy to operate lighting/security cameras and electricity for the buildings (indoor lighting, HVAC systems, plumbing, etc.), would represent an increase in energy compared to the existing demand. It is anticipated that electricity used to power an approximately 400-700-sq. ft. building would be similar to residential use or less and would not represent inefficient, wasteful, or unnecessary energy consumption. Additionally, the Project is anticipated to improve transit route efficiency and encourage transit use, thus representing a potential decrease in fuel consumption due to reduced vehicle use, reduced vehicle idling, etc.

Furthermore, the proposed building would be designed to comply with California Building Standards Code (Title 24) energy efficiency requirements, as applicable. By complying with statewide energy mandates and supporting the region's objectives of increased public transit ridership, the Project would align with state renewable energy and greenhouse gas reduction goals. The Project is consistent with the CCGP energy-related policies, as well as the goals of the Del Norte Regional Transportation Plan (RTP). Therefore, the Project would not result in significant impacts related to energy use, nor obstruct local/state plans for renewable energy or energy efficiency.



Rather, the Project would contribute positively to long-term regional efficiency and sustainability. Therefore, impacts would be less than significant.

4.7. GEOLOGY AND SOILS

The Project site is a relatively flat, developed parking lot characterized by paved parking spaces, ornamental trees, and small ruderal grass patches. The site contains no notable topographic variation, steep slopes, or exposed geologic features. According to the Natural Resources Conservation Service (NRCS), site is underlain by Map Unit 145: Halfbluff-Tepona-Urban Land, 0 to 2 percent slopes soils, which are typically soils that are 80 inches deep and comprised of moderately well-drained, sandy/loamy soils (Web Soil Survey, 2025; Figure 9). These soils typically have low shrink-swell potential and low erodibility.



Figure 9: Soils on and around the Subject Parcel (Web Soil Survey, NRCS, 2025)

The Project is located within Northern California's Coast Ranges Geomorphic Province, which is a geologically active region at risk for strong ground shaking, however, no Alquist-Priolo Earthquake Fault Zones are delineated in or near the Project area (California Geological Survey [CGS], 2025). No active faults have been identified in the Project area (CGS, 2015). The nearest known faults are located several miles from the site, including an unnamed offshore fault approximately three miles west and the South Fork pre-Quaternary thrust fault approximately seven miles east (CGS, 2025).

The Project area has not been evaluated for in state-mapped liquefaction or seismic landslide hazards areas (CGS, 2025). However, the CCGP identifies that liquefaction may occur in parts of Del Norte County during strong earthquakes due to the presence of young alluvial and coastal deposits (Crescent City General Plan Final EIR, 2001). during earthquakes may have potential to occur in Del Norte County (Crescent City General Plan Final EIR, 2001). The Cascadia Subduction Zone (CSZ) is a 750-mile-long offshore major-thrust fault zone that runs from northern California to southern British Columbia. A large CSZ event could generate strong ground shaking and could pose seismic risk to Crescent City Planning Area (Crescent City General Plan Final EIR, 2001).

The site is developed, flat, and fully paved; therefore, the Project would not be exposed to, nor would it contribute to, substantial risks related to landslide, lateral spreading, or slope instability, as no such hazards are present on



or near the site. Construction for the Project would occur on an existing, paved parking lot and would not be anticipated to result in substantial soil erosion or the loss of topsoil.

The proposed new transit kiosk building would be designed and engineered to comply with the most recent California Building Code (CBC) seismic design standards, which ensure structural stability in the event of an earthquake. Building Permits for the proposed building would be obtained from the City, which would ensure consistency with the CBC and building safety. Compliance with CBC requirements would ensure that the Project does not directly or indirectly cause substantial adverse effects related to ground shaking, liquefaction, settlement, or other seismic hazards. Therefore, a less than significant impact would occur.

4.8. GREENHOUSE GAS EMISSIONS

California law requires that projects undergoing CEQA review consider greenhouse gas (GHG) emissions and their cumulative impacts, including Assembly Bill (AB) 32, the Global Warming Solutions Act of 2006, which set the goal of reducing statewide GHG emissions to 1990 levels by 2020, and Senate Bill (SB) 32, which requires further reductions to 40 percent below 1990 levels by 2030. The California Air Resources Board Climate Change Scoping Plan (2022) and the NCUAQMD Particulate Matter Attainment Plan (1995) also include relevant policies to reduce GHG emissions.

At the local level, neither the City or the County of Del Norte have developed a Climate Action Plan, however, the CCGP and the RTP include goals, policies, and objectives to reduce GHG emissions and meet state goals. The CCGP includes policies under Transportation and Circulation that commit the City to support and expand public transit services within the VLC area (Policy 1.D.4), encourage alternative modes of transportation such as public transit, walking and bicycling (Policy 1.A.3), and prioritize transit-supportive infrastructure in high-use areas to reduce reliance on personal automobiles (Policies 3.B.1, 3.B.5). In addition, the RTP contains specific policies to reduce GHG emissions through promoting transit projects, including Policy 11.5, which states: “Promote projects that can be demonstrated to reduce GHG emissions and air pollution, such as active transportation projects, transit improvement projects, and alternative fuel programs” (Del Norte RTP, 2020).

Sources of GHG emissions from the Project would include emissions during construction and operation. The Project would generate short-term construction-related emissions from equipment and worker vehicles; however, these would be temporary in nature and would be required to follow the construction-related emission restrictions described in the NCUAQMD Particulate Matter Attainment Plan (1995) and the NCUAQMD Rule and Regulations, Rule 110 – New Source Review and Prevention of Significant Deterioration, Section 5.1 – BACT (2015).

Operational emissions would be limited to emissions from the power used to power the onsite amenities and lighting, and employee vehicle trips. However, these limited operational emissions are expected to be offset by improved transit efficiency. The Project would not substantially increase long-term energy demand. Overall, the Project is consistent with applicable state mandates and local CCGP policies and would not make a cumulatively considerable contribution to GHG emissions. Therefore, the Project would result in a less than significant impact related to greenhouse gases.

4.9. HAZARDS AND HAZARDOUS MATERIALS

The California Code of Regulations (CCR) defines a hazardous material as a substance that, because of physical or chemical properties, quantity, concentration, or other characteristics, may either: (1) cause death or serious, irreversible, or incapacitating illness; or (2) pose a substantial present or potential hazard to human health or the environment when improperly treated, stored, transported, or disposed of, or otherwise managed (CCR, Title 22, Division 4.5, Chapter 10, Article 2, §66260.10).

According to the SWRCB’s Geotracker database and the California Department of Toxic Substances Control’s EnviroStor database, the Project site does not have a recorded history of hazardous materials releases, and no cleanup sites are present on the property (SWRCB 2025; DTSC 2024). There are several cleanup sites that are



PROJECT DESCRIPTION AND SUPPORTING INFORMATION FOR CEQA
CRESCENT CITY TRANSIT CENTER

located in the vicinity of the Project Site (Figure 10), but none are directly adjacent or expected to be impacted by the proposed activities associated with the Project, which would be confined to the site. Therefore, the Project is not located on a site listed pursuant to Government Code §65962.5 (Cortese List).

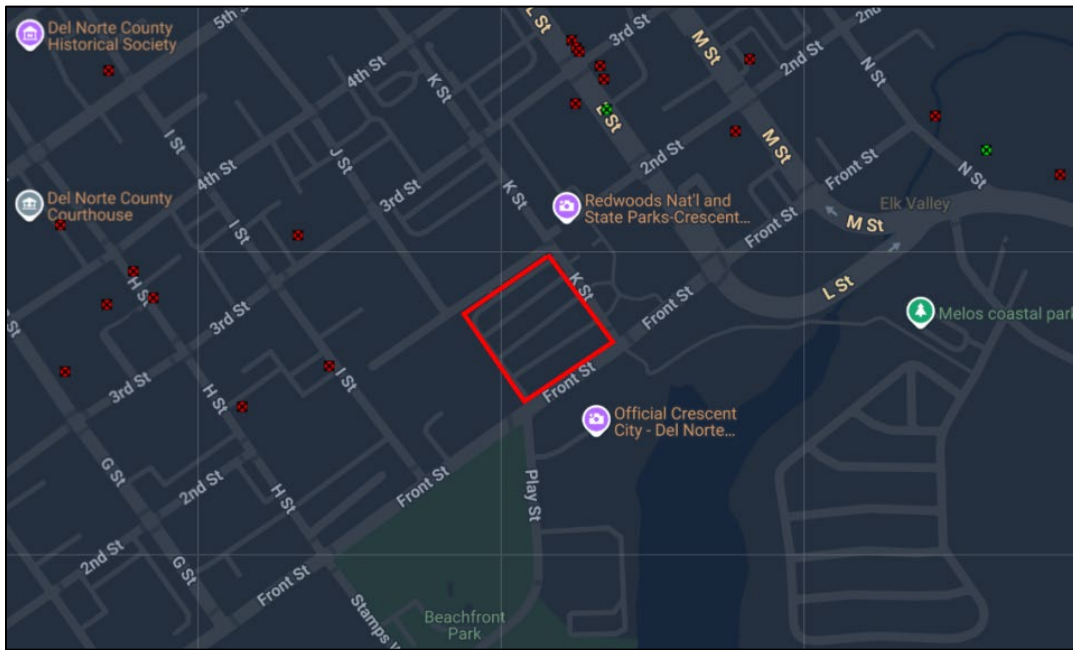

Figure 10: Hazardous Material Cleanup Sites in vicinity of Project Site (highlighted in red) (Source: Geotracker, 2025)

The Project would redevelop an existing parking lot into a transit center to improve transit efficiency, public safety, and overall ridership experience. Hazardous materials potentially used, stored, and transported during construction of the Project would include diesel fuel, gasoline, hydraulic fluid, oil, and lubricants used in construction machinery and equipment. Such materials would be used, transported, and stored in accordance with applicable state and federal regulations. Spill response materials and equipment would be kept on site and personnel trained in their use. Any asphalt removed from the site during redevelopment would be properly handled and disposed of at a licensed facility in accordance with applicable local, state, and federal requirements.

Hazardous materials associated with operation of the Project would be limited and could include diesel and gasoline for vehicles (which are already present at the site), pesticides or herbicides for landscaping maintenance, and routine custodial supplies for the proposed employee kiosk and public restrooms (e.g., disinfectants, bleach). These materials would be stored in locked, secure containers within a designated storage area with secondary containment and would be located away from storm drains. Only pesticides/herbicides approved by the California Department of Pesticide Regulation (CDPR) would be used onsite. To reduce hazards associated with potential indirect illicit public use (e.g., illegal substance use), the Project includes additional security cameras, enhanced security lighting, and on-site staff to discourage such activities. Therefore, operation of the Project is not anticipated to involve regular use, transportation, or storage of hazardous materials in a manner that could create a significant hazard to the public or the environment.

No schools are located within a quarter mile of the Project site. The nearest school is Uncharted Shores Academy (330 E Street), located approximately 1,590 feet (0.30 miles) west of the site. Other nearby schools, including Crescent Elk Middle School and Joe Hamilton Elementary School, are located more than one mile from the Project site. The nearest airport is the Del Norte County Regional Airport, located approximately 2.7 miles northwest of the Project site. The Project is not located within an airport land use compatibility plan or within 2 miles of an airport and would have no impact on airport safety.



The Project is a transit center project and would not impair implementation of or physically block an adopted emergency response plan. Any traffic impacts during construction would be temporary and minimized through implementation of standard traffic control measures. Lastly, the Project site does not contain any mapped Fire Hazard Severity Zones (FHSZs) and would not expose people or structures to a significant risk of loss, injury, or death involving wildland fires.

Therefore, impacts related to hazards and hazardous materials would be less than significant.

4.10. HYDROLOGY AND WATER QUALITY

The Project site is currently an existing, paved parking lot. Per Google Earth Imagery and in-person site inspections, unpaved areas of the parcel total approximately 0.16 acres, which is approximately 9% of the 1.75-acre parcel, while paved areas of the parcel total approximately 1.59 acres, or approximately 91% of the total parcel size.

There are no waterbodies or wetlands onsite. Elk Creek is located across Front Street and approximately 260 feet south of the property (Google Earth, 2025). The property is located within the Smith River Hydrological Unit, Elk Creek Watershed (EPA, 2024).

Water for the Project, including drinking water, water for the restroom facilities, and water for landscaping irrigation, would be supplied by the City of Crescent City. The City's water source is provided by the Smith River underflow associated with the Smith River Plain Groundwater Basin (2020 Urban Water Management Plan). The County of Del Norte Groundwater Sustainability Agency is responsible for land use planning and water supply and management within the Smith River Plain Groundwater Basin (Department of Water Resources, 2025). The Smith River Plain Groundwater Basin is ranked as a "Very Low" basin per the Sustainable Groundwater Management Act (SGMA), meaning that there are no documented groundwater level declines (SGMA Basin Prioritization Dashboard, 2025).

The Project is located in a Tsunami Hazard Area according to the Department of Conservation California Geological Survey (2021). The Crescent City Tsunami Hazard Map (2021) shows the closest assembly point is Crescent Elk School located in the safe area about 0.8 miles north of the Project site. In addition, the Project property is in an "Area of Minimal Flood Hazard (Zone X)" according to FEMA Flood Insurance Rate Map (panel 06015C0214F) (2017).

The Project would not substantially alter the existing drainage pattern of the site or area or increase nonpoint source pollutants, including through the alteration of the course of a stream or river, or through the addition of impervious surfaces. The Project does not propose significant new impervious surface area because there is not significant unpaved land onsite that is available to be developed. The potential minimal impervious surface area increase (less than 0.16 acres) would be created in accordance with City requirements and would represent less than 9% of the total parcel size.

While the addition of buses could increase nonpoint source pollutants, the parcel is already an existing parking lot with likely existing stormwater treatment features. During the building and design phase, permits from the City would be obtained. The design would include erosion and stormwater control plan which would ensure that potential stormwater runoff would be properly handled, per City regulations.

The Project would not violate any water quality standards or waste discharge requirements because water and sewer for the Project would be served by the City. Water use for the Project is conservatively estimated at 286,284 gallons per year, including 219,000 gallons for drinking water/wastewater and 67,284 gallons for landscaping irrigation. The new restroom facilities would use low-flow toilets and energy-efficient fixtures. Furthermore, water for landscaping would meet the requirements of the State Model Water Efficient Landscape Ordinance (MWELO) and would not exceed the landscape water budget for the City. The Project's water budget would represent less than 0.1% of the City's, which is calculated at approximately 944,265 million gallons per year (MGY) according to the 2020 Urban Water Management Plan (Freshwater Environmental Sciences, 2021).



Therefore, the Project would not represent an inefficient use of water, would not substantially decrease groundwater supplies, and would not conflict with the Smith River Plain Water Quality Management Plan. Therefore, impacts would be less than significant.

4.11. LAND USE AND PLANNING

The Project is within the jurisdictional boundaries of the City and is subject to the City's CCGP and the CCMC. The Project is a transit project, subject to the County's Regional Transportation Program (RTP). The site is an existing, paved parking lot, and would be redeveloped into a transit hub for public use. The site is located outside of the Coastal Zone boundary.

The Project site is bound by Front Street to the south / southeast, K Street to the east / northeast, existing shops to the north/northwest, and the County library to the west/southwest. Surrounding zoning designations include non-coastal Waterfront Commercial (CW), non-coastal General Commercial (C-2), and coastal zone Open Space (CZ-O). Beachfront Park and Del Norte County Visitor and Cultural Center are located across the street from the Project site to the south, and the Redwood National and State Park Headquarters are located across the street from the Project site to the east.

The parcel is zoned Waterfront Commercial (CW), which is a zoning district intended to provide for a mixture of commercial shops and public services in the downtown area of Crescent City. The parcel has a General Plan Land Use Designation of Visitor and Local Commercial (VLC), which similarly is intended for a combination of visitor-serving commercial uses and accessory support services. The City has determined that the transit hub is a compatible use within the CW zone and VLC land use designation.

The Project would not substantially alter existing land uses of the site or surrounding sites. No residences or businesses would be demolished as part of the Project, and no activities are proposed that would physically divide an established community.

The analysis contained in this document addresses the potential conflict with any applicable land use plan, policy, or regulation of an agency with jurisdiction over the Project adopted for the purpose of avoiding or mitigating an environmental impact, including, but not limited to, the CCMC, the CCGP, and the RTP. Rather, as described throughout this document, the Project would serve to support many of the goals and policies contained in these plans to enhance public transit in the Crescent City region.

Lastly, the Project is required to undergo Architectural Review to ensure the proposed structures and site improvements meet City standards. Therefore, based on the analysis conducted in this document, the Project is not in conflict with adopted land use plans, policies, or regulations adopted for the purpose of avoiding or mitigation an environmental effect. A less than significant impact would occur.

4.12. MINERAL RESOURCES

The Project site is not an active or historic mineral resource extraction site. The nearest mine, the Starry Rock Quarry Mine, is located approximately 3 miles northeast of the Project site (Department of Conservation, 2025). The Project will not result in the loss of availability of a known mineral resource, nor would reduce the availability of a locally important mineral resource recovery site as outlined in a local general plan or other land use plan. Therefore, no impact with respect to mineral resources would occur.

4.13. NOISE

The Project is located off of Front Street and K Street in central downtown Crescent City. The Project site is one to two blocks away from US Highway 101 and also in close proximity to Del Norte County Library, the Redwood National and State Parks buildings, Beachfront Park and associated trails, coastal areas, and existing shops and businesses. The Project parcel is zoned Waterfront Commercial which provides a mixture of commercial shops and services, accommodation uses, and public services in the downtown area. In addition, the property is located in an area that serves as retail and visitor-serving commercial activities in the center of downtown Crescent City



according to the CCGP's VLC designation. Therefore, the Transit Center, as a transportation service, would be consistent with zoning and land use.

The Project is not located within the vicinity of a private airstrip or an airport land use plan, and would have no impact on private or public airstrips.

The Project would temporarily increase noise levels during construction activities from operating equipment. Construction is anticipated to take eight to twelve months during one construction season and noise associated with construction would generally occur Monday through Friday between the hours of 7 a.m. and 6 p.m. or sunset, whichever is later, or Saturdays and Sundays between 8 a.m. and 6 p.m. According to the CCMC (§8.18.060), temporary construction noises within this timeframe are acceptable and exempt from noise regulations. Construction activities would be typical of small construction projects and would not generate excessive sustained groundborne vibration.

Noise from operational activities would include vehicular noise from automobiles and buses, and noise from visiting riders and transit users. In accordance with CCGP Policy 7.H.1, the nearest defined sensitive receptor to the Project site is the Del Norte County Library – Main Library Branch, which is located adjacent to the Project site and approximately 40-50 ft. from the proposed bus lanes. The site is already a developed parking lot in close proximity to the library with existing baseline noise from vehicular traffic. Typical traffic noise from passenger cars tend averages between 60 dB and 70 dB, while noise from larger, diesel-powered SUVs, trucks, or RVs average between 75 dB and 85 dB (Caltrans, 2025). Therefore, it is reasonable to assume that existing baseline noise levels in the parking lot range between 60 and 85 dB for the types of vehicles using the parking lot.

Typical diesel bus noise from a small transit center tends to average between 60 and 85 dB for regular diesel buses idling and accelerating (SoundTransit, 2021), which are within the existing noise levels experienced onsite. Furthermore, RCTA is in the process of transitioning its autobus fleet to zero-emissions by upgrading the Williams Drive Maintenance and Operations Facility with new bus-charging infrastructure (RCTA, 2025). Additionally, RCTA has recently secured funding to purchase up to 11 electric buses as soon as 2027 or 2028. Electric buses are significantly quieter than diesel buses, averaging approximately 55-65 dB (SoundTransit, 2021). The integration of electric buses into the fleet in 2027 or 2028 will coincide with the operational year of the proposed new Transit Center, thus minimizing the potential for autobus noise to impact nearby sensitive receptors.

Additionally, the Project is a transit center project designed to improve public transportation efficiency and ridership, which could reduce dependency on single-occupancy vehicles and decrease ambient noise levels from automobile traffic and the use of electric buses. As the Project is consistent with the Project zoning and land use, construction-related noise would be temporary and confined to allowable times, and operational noise would be limited by planned bus electrification, a less than significant impact would occur.

4.14. POPULATION AND HOUSING

The Project site is located within Crescent City, an incorporated city of approximately 6,673 residents (US Census Bureau, 2025). The Project is a transit center proposed on an existing parking lot site, which would not directly decrease housing availability (e.g., through demolition of residential structures), or directly increase housing availability (e.g., through construction of new housing units). The Project is consistent with the Waterfront Commercial (CW) zoning and CCGP policies supporting transit projects and downtown revitalization.

While it is anticipated that there will be increased transit ridership due to the proposed improvements, patrons would primarily be existing City residents or visitors / tourists passing through on Highway 101. The site is already connected to public utilities, and no new roads are proposed that could indirectly stimulate population growth.



The Project would not induce unplanned population growth, nor result in direct or indirect displacement of housing or people, and would not necessitate the construction of replacement housing elsewhere. Therefore, impacts would be less than significant.

4.15. PUBLIC SERVICES

The Project involves the development of a transit center within an existing paved parking lot in downtown Crescent City. The Project site is located within a Local Responsibility Area (LRA) served by Crescent City Fire and Rescue. The nearest fire station is located at 520 I Street, approximately 0.4 miles from the site. Adequate fire protection services are currently available, and the Project would not impede fire response or require new or expanded fire protection facilities. Additional fire protection infrastructure (e.g., fire hydrant or fire riser) would be included in the project as required during the design phase.

The Crescent City Police Department provides law enforcement services to the area. While the introduction of a staffed ticket kiosk and potential increases in ridership could incrementally increase demand for police presence, the Project is specifically intended to enhance safety compared to the existing unstaffed and under-resourced transit center on Front Street. Public safety features incorporated into the Project include enhanced exterior lighting, security cameras, and staffed operation during operational hours. These improvements would reduce, rather than increase, demands on police services.

The nearest school is Uncharted Shores Academy (330 E Street), located approximately 1,590 feet (0.30 miles) west of the site. Other nearby schools, including Crescent Elk Middle School and Joe Hamilton Elementary School, are located more than one mile from the Project site. The Project would not directly impact any nearby schools, nor would it generate population growth or activities that would cause the need for new or expanded school facilities.

Beachfront Park is located directly south of the Project site across Front Street, and Peterson Park is located approximately 0.5 miles to the northwest. The Project could increase visitor activity in these recreational areas due to increased public transit ridership; however, increased visitation to Beachfront Park is both anticipated and desired by the City (CCGP Policies 1.C.3. & 5.A.4.). The City is currently implementing its Beachfront Park Master Plan, which includes improvements to recreational amenities and public services to support increased use. The Transit Center has been planned in coordination with ongoing park improvements, as well as the Downtown Specific Plan, and no adverse impacts to recreational facilities are anticipated.

Overall, the Project is intended to improve public transportation safety and efficiency compared to existing baseline conditions. The Project would not adversely affect local schools or parks, nor would it impair the ability of public service providers, including fire and police departments, to maintain service levels. Therefore, impacts related to public services would be less than significant.

4.16. RECREATION

The Project site is across the street from Beachfront Park, an open space and community park located along Crescent City Harbor. Beachfront Park is currently undergoing renovations and improvements pursuant to the Beachfront Park Master Plan. Other nearby parks include Peterson Park, approximately 1,500 west of the Project site, and Brother Jonathan Park, located approximately 1 mile west of the Project Site.

The Project would redevelop an existing parking lot to create a safe, accessible Transit Center with additional amenities for patrons. As described in Section 4.15, it is not expected that construction or operation of the Project would directly negatively impact any of Crescent City's recreation areas, including public parks. While the Project is anticipated to increase ridership and thus potentially increase visitation of Beachfront Park and nearby parks, this is seen as a positive impact and is in line with relevant policies in the CCGP (Policy 1.C.3., 5.A.4., etc.) to promote connectivity and access to local open spaces. The Project is also consistent with the Beachfront Park Master Plan. This potential increased use from both residents and tourists would not constitute irregular



use of the park or cause accelerated degradation of facilities, especially given the improvements currently proposed in the Beachfront Park Master Plan. Therefore, impacts would be less than significant.

4.17. TRANSPORTATION

The Project involves redevelopment of an existing parking lot into a transit center in downtown Crescent City. The site is an existing, paved parking lot, and would be redeveloped into a transit hub for public use. The majority of the existing parking spaces would remain to the extent feasible. Existing electric vehicle charging stations would remain unchanged. The Project site is across the street from the existing transit center located at Front Street, between K Street and U.S. 101 served by RCTA and SW Point, an Oregon-based intercity service company. All six (6) public transit routes currently stop at the existing transit center (Redwood Coast Transit, 2025). Once complete, the Project site would become the transit hub for the City, and the existing transit hub would be decommissioned. The Project site is located at the intersection of Front Street, designated as a Major Collector road, and K Street, designated as a Local Road (Del Norte County RTP, 2021). Front Street, adjacent to the Project, is a Class III bicycle facility.

The Project is consistent with the CCGP policies that call for strengthening transit facilities, improving multimodal circulation, and revitalizing the downtown waterfront area (Goal 3.B.1). Regionally, the Project is consistent with the RTP which identifies improved transit facilities as important strategies to increase mobility, reduce congestion, and enhance connectivity and safety for residents and visitors. The Project is expressly designed to enhance the efficiency and attractiveness of the local and regional transit system by consolidating services, providing improved passenger amenities, and creating safer and more accessible connections to adjacent pedestrian and bicycle routes. Therefore, the Project would not conflict with a program, plan, or ordinance, or policy addressing the circulation system.

During construction, the existing parking lot would be temporarily impacted, which could lead to temporary increased parking on adjacent streets and within nearby public parking lots. This potential impact, along with potential impacts to traffic from construction, would be temporary in nature and would not significantly endanger pedestrians or cyclists. Rather, the Project would benefit pedestrian and cyclist safety by relocating the existing transit center, which is interwoven with bicycle and pedestrian walkways, to an off-street parking lot. Pedestrians and cyclists would also benefit from improved on-site circulation and safety improvements.

The Project would not modify the existing streets surrounding the site or create new sharp curves or hazardous intersections. In addition, the Project would not create onsite uses that are incompatible with the surrounding area and could create hazardous conditions. Mapped evacuation routes for tsunamis are designated near the Project site but do not include Front Street or K Street. Therefore, the Project would not conflict with an established emergency evacuation plan, as all long-term improvements would be confined to the site.

With respect to Vehicle Miles Traveled (VMT), the Governor's Office of Land Use and Climate Innovation (formerly the Office of Planning and Research) has determined that projects which improve transit service or increase transit accessibility are presumed to have a less than significant impact under CEQA Guidelines §15064.3(b). The Project is expected to support transit mode shift away from single-occupancy vehicles toward public transit, thereby reducing per-capita VMT in Crescent City and the surrounding region, which already has a per capita VMT measured at 15% below the regional average (CEQA Site Check, 2025). Therefore, the Project would have a less than significant impact related to transportation.

4.18. TRIBAL CULTURAL RESOURCES

As per CEQA (15064.5(a)), it appears that no historical resources, unique archaeological resources (PRC 21083.2(g)), or tribal cultural resources, as defined in PRC §21074, are present within the limits of the project area (Rich, 2025). Tribal Cultural Monitoring is recommended during removal of existing asphalt or foundation work with Inadvertent Discovery of Cultural Resources protocol will be implemented (Rich, 2025).



4.19. UTILITIES AND SERVICE SYSTEMS

The Project would include required ground disturbance, trenching, and utility upgrades/extensions to support the proposed restroom facility. Water and wastewater would need to be brought to the site from an adjacent parcel. Power already exists onsite, but would need to be internally extended to reach the proposed transit center. All trenching for utilities would occur on the already-disturbed, paved site.

Water use for the Project is conservatively estimated at 286,284 gallons per year, including 219,000 gallons for drinking water/wastewater and 67,284 gallons for landscaping irrigation. The new restroom facilities would use low-flow toilets and energy-efficient fixtures. This represents less than a tenth of 1% of the City's water supply, which is calculated at approximately 944,265 MGY according to the 2020 Urban Water Management Plan (Freshwater Environmental Sciences, 2021).

Similarly, the Project wastewater would not represent an increase in flows that would significantly impact the Crescent City Wastewater Treatment Facility, which has an average dry weather treatment capacity of 1.86 million gallons per day (MGD), and a peak wet weather treatment capacity of 6.12 MGD (North Coast Regional Water Quality Control Board, 2023). Potential wastewater from restroom/drinking water facilities is estimated at 219,000 gallons per day, which represents a miniscule fraction of the treatment capacity of the Crescent City Wastewater Treatment Facility. Therefore, the Project's water demand would not require the City to expand drinking water capacity or construct any new treatment facilities.

The Project would generate construction debris as a result of site preparation and construction. Some existing pavement may need to be removed from the existing parking lot, some vegetation may need to be cleared, and debris/dirt may be removed from the site. These materials would be properly disposed of at a licensed waste management facility. During construction, waste from transit patrons would be collected in clearly marked waste and recycling bins and properly disposed of. Solid waste and recycling services would most likely be provided by Recology Del Norte and brought to the Del Norte County Transfer Station in Crescent City. From there, solid is transferred to the Dry Creek Landfill in Eagle Point, Oregon (Del Norte Local Agency Formation Commission [LAFCO], 2019). According to the 2019 Crescent City Municipal Services Review, the Dry Creek landfill has a capacity of over 47 million tons (Del Norte LAFCO, 2019). Even though this number may be outdated slightly, the waste generated by this Project is not a significant source of waste that could impact this landfill's capacity or conflict with statewide waste reduction goals.

4.20. WILDFIRE

The California Department of Forestry and Fire Protection (CAL FIRE) designates Fire Hazard Severity Zones (FHSZs) for areas under state responsibility (State Responsibility Areas, or SRAs) and local responsibility (Local Responsibility Areas, or LRAs). The Project site is located in an LRA and is served by Crescent City Fire and Rescue, with the nearest station located at 520 I Street, approximately 0.4 miles from the site. The site is not located within a mapped FHSZ, nor within an LRA recommended by the State Fire Marshal for FHSZ designation (CAL FIRE, 2025). No High or Very High FHSZ zones are mapped near the site (CAL FIRE, 2025). As the site is not located within an SRA and is not within lands classified as Very High FHSZ, Project would have no impact related to wildfire hazards under the CEQA Appendix G checklist.

Construction would not result in long-term impairment of circulation or emergency access. The Project would not interfere with an adopted emergency response or evacuation plan, nor would it exacerbate wildfire risk or expose people or structures to post-fire hazards such as flooding or landslides. Therefore, no impact would occur.

4.21. CUMULATIVE IMPACTS

The Project would construct a new transit center on an existing paved parking lot within a fully urbanized area of Crescent City. A transit center already exists along Front Street and is included in the baseline environmental conditions; however, the existing facility is undersized and lacks adequate safety, accessibility, and operational



PROJECT DESCRIPTION AND SUPPORTING INFORMATION FOR CEQA
CRESCENT CITY TRANSIT CENTER

features to meet current public needs. The Project would improve transit operations in a manner that benefits community mobility, enhances safety, and supports more efficient transit service in Crescent City.

Under CEQA, a cumulative impact exists only where a project's incremental effect is cumulatively considerable. Courts have held that a lead agency may conclude that a project's effects are not cumulatively considerable where "there is no evidence of any individual potentially significant effect" (Sierra Club v. West Side Irrigation District (2005) 128 Cal.App.4th 690, 701–702, citing Leonoff v. Monterey County Board of Supervisors (1990) 222 Cal.App.3d 1337, 1358.). As demonstrated throughout this document, construction and operation of the Project would not result in any significant environmental impacts, nor would the Project incrementally contribute to any regional cumulative issues. For detailed analysis of specific resource areas, see Sections 3.2.1 through 3.2.20 of this document.



PROJECT DESCRIPTION AND SUPPORTING INFORMATION FOR CEQA
CRESCENT CITY TRANSIT CENTER

5. REFERENCES

- California Department of Conservation. 2025. *Alquist-Priolo Site Investigation Reports*. <https://maps.conservation.ca.gov/cgs/informationwarehouse/apreports/>.
- California Department of Conservation. 2025. *Reported California Landslides Database*. <https://www.conservation.ca.gov/cgs/landslides>.
- California Department of Conservation. 2025. *Mines Online*. <https://maps.conservation.ca.gov/mol/index.html>.
- California Department of Fish and Wildlife. 2023. *California Natural Community Conservation Plans*. <https://wildlife.ca.gov/Conservation/Planning/NCCP>
- California Department of Fish and Wildlife. 2019. *California Natural Diversity Database (CNDDDB)*. <https://map.dfg.ca.gov/rarefind/view/RareFind.aspx>.
- California Department of Fish and Wildlife. 2014. *Essential Connectivity Areas – California Essential Habitat Connectivity (CEHC)*. Biogeographic Information and Observation System (BIOS). Retrieved September 2024 from <https://apps.wildlife.ca.gov/bios6/>
- California Department of Forestry and Fire Protection (CAL FIRE). 2025. *Fire Hazard Severity Zones*. <https://experience.arcgis.com/experience/5065c998b4b0462f9ec3c6c226c610a9>.
- California Department of Transportation (CalTrans). 2025. *California Scenic Highway Mapping System. Del Norte County*. <https://caltrans.maps.arcgis.com/apps/webappviewer/index.html?id=465dfd3d807c46cc8e8057116f1a9aaa>.
- California Department of Water Resources. 2025. *Model Water Efficient Landscape Ordinance*. <https://water.ca.gov/Programs/Water-Use-And-Efficiency/Urban-Water-Use-Efficiency/Model-Water-Efficient-Landscape-Ordinance>.
- California Geological Survey. 2025. *EQZ Mapping; Earthquake Zones of Required Investigation*. <https://maps.conservation.ca.gov/cgs/informationwarehouse/eqzapp/>.
- California State Parks. 2025. *California Historical Resources – Del Norte County*. <https://ohp.parks.ca.gov/ListedResources/?view=county&criteria=8>.
- CEQA Site Check. 2025. <https://sitecheck.lci.ca.gov/>
- Crescent City. May 21, 2001. *City of Crescent City Final Environmental Impact Report*. <https://www.crescentcity.org/media/Community-Development/General%20Plan%20Documents/Crescent%20City%20EIR.pdf>.
- Del Norte County Local Transportation Commission. 2020. *Del Norte County Regional Transportation Plan*. <https://static1.squarespace.com/static/5dd6d94a5271b568ade1392f/t/6037fde0d1d0ce5860c170e9/1614282224624/Final+Del+Norte+RTP+v2-compressed.pdf>.



PROJECT DESCRIPTION AND SUPPORTING INFORMATION FOR CEQA
CRESCENT CITY TRANSIT CENTER

- Del Norte Local Agency Formation Commission. 2019. *City of Crescent City – Municipal Service Review & Sphere of Influence Update*. https://www.delnortelafco.org/wp-content/uploads/2019/09/Crescent-City-MSR-SOI-ADOPTED-January-28-2019_final.pdf.
- Department of Water Resources. 2025. Sustainable Groundwater Management Act Portal. <https://sgma.water.ca.gov/portal/gsa/print/305>
- EPA (US Environmental Protection Agency). 2024. Smith River HU, Elk Creek Watershed Waterbody Report. https://mywaterway.epa.gov/waterbody-report/CA_SWRCB/CAR1031100020171115030453/2024
- FEMA (Federal Emergency Management Agency). 2017. National Flood Insurance Program. Flood Map Service Center. <https://msc.fema.gov/portal/home>
- Freshwater Environmental Services. 2021. 2020 Urban Water Management Plan for Crescent City, California. Prepared for The City of Crescent City. <https://www.crescentcity.org/departments/WaterandSewer>
- Google Earth. 2025. <https://www.google.com/earth/>
- Google Maps. 2025. <https://www.google.com/maps>.
- North Coast Regional Water Quality Control Board. *December 12, 2023*. Staff Summary Report – North Coast Region. https://www.waterboards.ca.gov/northcoast/board_info/board_meetings/12_2023/pdf/3/item3-cc-ssr.pdf#:~:text=The%20Facility%20is%20currently%20regulated%20under%20Waste,wet%20weather%20treatment%20capacity%20of%206.12%20mgd.
- National Resource Conservation Service (NRCS). 2025. *Web Soil Survey*. <https://websoilsurvey.sc.egov.usda.gov/App/WebSoilSurvey.aspx>.
- North Coast Unified Air Quality Management District (NCUAQMD). July 1, 2025. *2025 Annual Network Plan and Assessment for Ambient Air Monitoring*. <https://www.ncuaqmd.org/files/ac406ac75/NCUAQMD+Air+Monitoring+Network+Plan+2025.pdf>
- North Coast Unified Air Quality Management District (NCUAQMD). 2015. *District Rules and Regulations (Rule 110 – New Source Review [NSR] and Prevention of Significant Deterioration [PSD])*. <https://www.ncuaqmd.org/rules-regulations>.
- North Coast Unified Air Quality Management District (NCUAQMD). 1995. *Particulate Matter PM10 Attainment Plan Draft Report*. <http://www.ncuaqmd.org/index.php?page=aqplanning.ceqa>.
- Redwood Coast Transit. 2025. *Routes and Schedules*. <https://redwoodcoasttransit.org/routes-schedules/>.
- Redwood Coast Transit Authority (RCTA). 2025. *RCTA Williams Drive Charging Stations*. <https://redwoodcoasttransit.org/about-rcta/rcta-williams-drive-charging-stations/#:~:text=Project%20Information,in%20an%20underserved%20rural%20community>.
- Redwood Coast Transit Authority (RCTA). January 23, 2023. *RCTA / City Council Meeting Agenda – Report on Front Street Transit Hub Site Selection*. <https://evogov.s3.us-west-2.amazonaws.com/meetings/205/agendas/24978.pdf>



PROJECT DESCRIPTION AND SUPPORTING INFORMATION FOR CEQA
CRESCENT CITY TRANSIT CENTER

- Redwood Coast Transit Authority (RCTA). December 6, 2022. *RCTA/ City Council Special Meeting Agenda – Report on Front Street Transit Hub Site Selection Alternatives*. <https://redwoodcoasttransit.org/wp-content/uploads/2022/12/Special-City-Council-RCTA-Joint-Meeting-Packet.pdf>.
- Rich, 2025. *A Cultural Resources Investigation for the Redwood Coast Transit Authority Transit Station*. William Rich, M.A., RPA, William Rich and Associates. December 2025.
- SoundTransit. March 2021. *Bus Rapid transit SR 522 Corridor - Noise and Vibration Technical Report*. <https://www.soundtransit.org/sites/default/files/documents/sr-522-ne145th-brt-sepa-appendix-e-noise-and-vibration-technical-report.pdf>.
- State Water Resources Control Board. 2025. *SGMA Basin Prioritization Dashboard*. <https://gis.water.ca.gov/app/bp-dashboard/final/>
- State of California, 2021. Tsunami Hazard Area Map, Del Norte County; produced by the California Geological Survey and the California Governor’s Office of Emergency Services; dated 2021, displayed at multiple scales.
- State Water Resources Control Board. 2025. *Geotracker*. <https://geotracker.waterboards.ca.gov/>.
- US Census Bureau. 2025. *Census Datasets – Crescent City*. <https://data.census.gov/all?q=crescent+city>.
- US Fish & Wildlife Service. 2025. *National Wetlands Inventory*. <https://fwsprimary.wim.usgs.gov/wetlands/apps/wetlands-mapper/>.



**APPENDIX A: CONCEPTUAL
SITE PLAN**

Legend

- Pavement - [Grey Swatch]
- Concrete - [Light Grey Swatch]
- Landscaping - [Green Swatch]
- Building - [Cyan Swatch]
- Existing EV Charging - [Purple Swatch]
- Bike Station - [Blue Swatch]

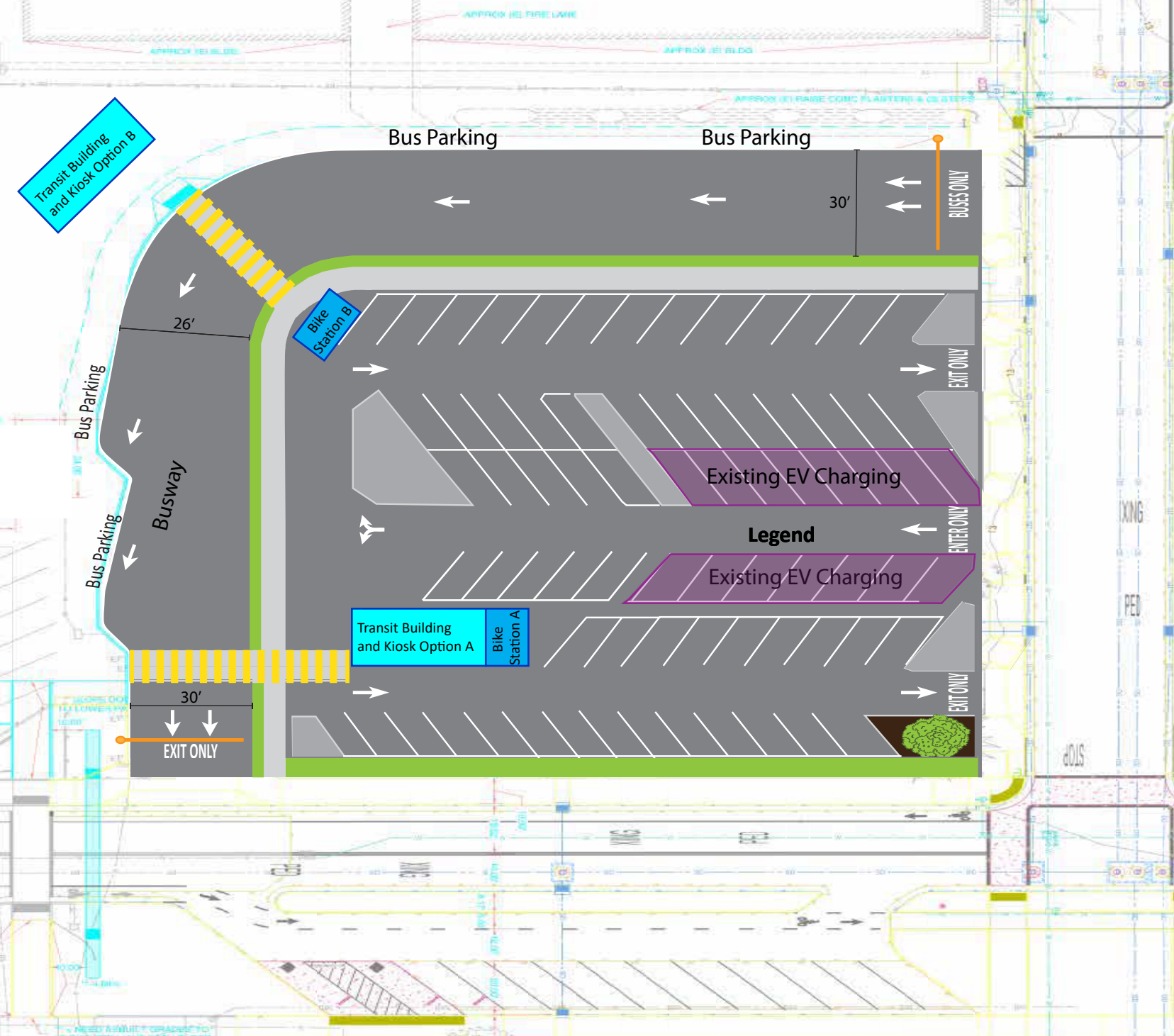

Transit Center Building
Conceptual Floor Plan

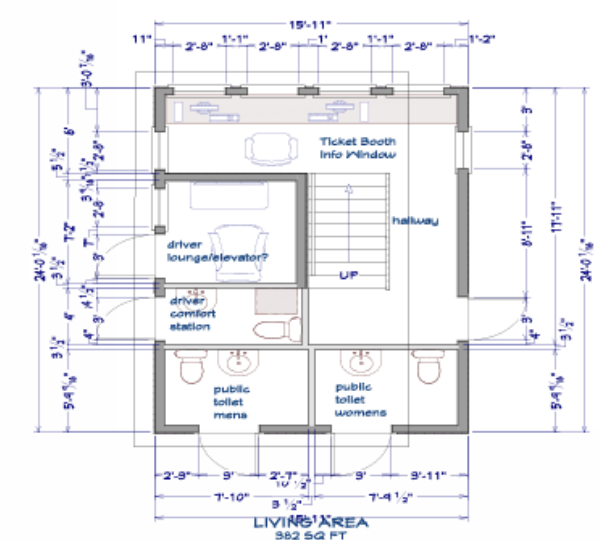

Ground Floor

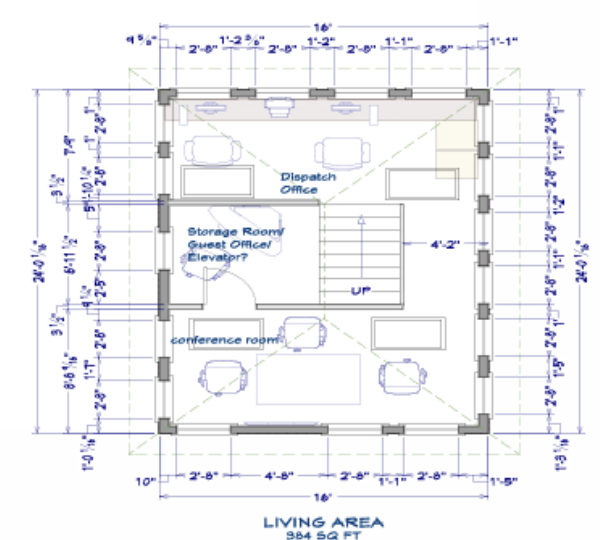

Second Floor

**APPENDIX B: CNDDDB
SPECIAL-STATUS SPECIES
LIST**

Element_Type	Scientific_Name	Common_Name	Element_Code	Federal_Status	State_Status	CDFW_Status	CA_Rare_Plant_Rank	Quad_Code	Quad_Name	Data_Status	Taxonomic_S
Animals - Amphibians	Ascaphus truei	Pacific tailed frog	AAABA01010	None	None	SSC	-	4112482	SMITH RIVER	Mapped and Unprocessed	Animals - Amphibians - Ascaphidae - Ascaphus truei
Animals - Amphibians	Ascaphus truei	Pacific tailed frog	AAABA01010	None	None	SSC	-	4112481	HIGH DIVIDE	Mapped and Unprocessed	Animals - Amphibians - Ascaphidae - Ascaphus truei
Animals - Amphibians	Ascaphus truei	Pacific tailed frog	AAABA01010	None	None	SSC	-	4112472	CRESCENT CITY	Unprocessed	Animals - Amphibians - Ascaphidae - Ascaphus truei
Animals - Amphibians	Ascaphus truei	Pacific tailed frog	AAABA01010	None	None	SSC	-	4112471	HIOUCHI	Mapped and Unprocessed	Animals - Amphibians - Ascaphidae - Ascaphus truei
Animals - Amphibians	Ascaphus truei	Pacific tailed frog	AAABA01010	None	None	SSC	-	4112462	SISTER ROCKS	Mapped	Animals - Amphibians - Ascaphidae - Ascaphus truei
Animals - Amphibians	Ascaphus truei	Pacific tailed frog	AAABA01010	None	None	SSC	-	4112461	CHILDS HILL	Mapped and Unprocessed	Animals - Amphibians - Ascaphidae - Ascaphus truei
Animals - Amphibians	Plethodon elongatus	Del Norte salamander	AAAAD12050	None	None	WL	-	4112461	CHILDS HILL	Mapped and Unprocessed	Animals - Amphibians - Plethodontidae - Plethodon elongatus
Animals - Amphibians	Plethodon elongatus	Del Norte salamander	AAAAD12050	None	None	WL	-	4112462	SISTER ROCKS	Unprocessed	Animals - Amphibians - Plethodontidae - Plethodon elongatus
Animals - Amphibians	Plethodon elongatus	Del Norte salamander	AAAAD12050	None	None	WL	-	4112471	HIOUCHI	Mapped and Unprocessed	Animals - Amphibians - Plethodontidae - Plethodon elongatus
Animals - Amphibians	Plethodon elongatus	Del Norte salamander	AAAAD12050	None	None	WL	-	4112472	CRESCENT CITY	Unprocessed	Animals - Amphibians - Plethodontidae - Plethodon elongatus
Animals - Amphibians	Plethodon elongatus	Del Norte salamander	AAAAD12050	None	None	WL	-	4112481	HIGH DIVIDE	Mapped and Unprocessed	Animals - Amphibians - Plethodontidae - Plethodon elongatus
Animals - Amphibians	Plethodon elongatus	Del Norte salamander	AAAAD12050	None	None	WL	-	4112482	SMITH RIVER	Mapped and Unprocessed	Animals - Amphibians - Plethodontidae - Plethodon elongatus
Animals - Amphibians	Rana aurora	northern red-legged frog	AAABH01021	None	None	SSC	-	4112482	SMITH RIVER	Mapped and Unprocessed	Animals - Amphibians -

											Ranidae - Rana aurora
Animals - Amphibians	Rana aurora	northern red-legged frog	AAABH01021	None	None	SSC	-	4112481	HIGH DIVIDE	Mapped and Unprocessed	Animals - Amphibians - Ranidae - Rana aurora
Animals - Amphibians	Rana aurora	northern red-legged frog	AAABH01021	None	None	SSC	-	4112472	CRESCENT CITY	Mapped and Unprocessed	Animals - Amphibians - Ranidae - Rana aurora
Animals - Amphibians	Rana aurora	northern red-legged frog	AAABH01021	None	None	SSC	-	4112471	HIOUCHI	Mapped and Unprocessed	Animals - Amphibians - Ranidae - Rana aurora
Animals - Amphibians	Rana aurora	northern red-legged frog	AAABH01021	None	None	SSC	-	4112462	SISTER ROCKS	Mapped and Unprocessed	Animals - Amphibians - Ranidae - Rana aurora
Animals - Amphibians	Rana aurora	northern red-legged frog	AAABH01021	None	None	SSC	-	4112461	CHILDS HILL	Mapped and Unprocessed	Animals - Amphibians - Ranidae - Rana aurora
Animals - Amphibians	Rana boyllii pop. 1	foothill yellow-legged frog - north coast DPS	AAABH01051	None	None	SSC	-	4112461	CHILDS HILL	Mapped and Unprocessed	Animals - Amphibians - Ranidae - Rana boyllii pop. 1
Animals - Amphibians	Rana boyllii pop. 1	foothill yellow-legged frog - north coast DPS	AAABH01051	None	None	SSC	-	4112471	HIOUCHI	Mapped and Unprocessed	Animals - Amphibians - Ranidae - Rana boyllii pop. 1
Animals - Amphibians	Rana boyllii pop. 1	foothill yellow-legged frog - north coast DPS	AAABH01051	None	None	SSC	-	4112472	CRESCENT CITY	Unprocessed	Animals - Amphibians - Ranidae - Rana boyllii pop. 1
Animals - Amphibians	Rana boyllii pop. 1	foothill yellow-legged frog - north coast DPS	AAABH01051	None	None	SSC	-	4112481	HIGH DIVIDE	Mapped and Unprocessed	Animals - Amphibians - Ranidae - Rana boyllii pop. 1
Animals - Amphibians	Rana boyllii pop. 1	foothill yellow-legged frog - north coast DPS	AAABH01051	None	None	SSC	-	4112482	SMITH RIVER	Mapped and Unprocessed	Animals - Amphibians - Ranidae - Rana boyllii pop. 1
Animals - Amphibians	Rhyacotriton variegatus	southern torrent salamander	AAAAJ01020	None	None	SSC	-	4112482	SMITH RIVER	Mapped and Unprocessed	Animals - Amphibians - Rhyacotritonida - Rhyacotriton variegatus
Animals - Amphibians	Rhyacotriton variegatus	southern torrent salamander	AAAAJ01020	None	None	SSC	-	4112481	HIGH DIVIDE	Mapped and Unprocessed	Animals - Amphibians - Rhyacotritonida - Rhyacotriton variegatus
Animals - Amphibians	Rhyacotriton variegatus	southern torrent salamander	AAAAJ01020	None	None	SSC	-	4112472	CRESCENT CITY	Mapped and Unprocessed	Animals - Amphibians - Rhyacotritonida - Rhyacotriton variegatus

Animals - Amphibians	Rhyacotriton variegatus	southern torrent salamander	AAAAJ01020	None	None	SSC	-	4112471	HIOUCHI	Mapped and Unprocessed	Animals - Amphibians - Rhyacotritonidae - Rhyacotriton variegatus
Animals - Amphibians	Rhyacotriton variegatus	southern torrent salamander	AAAAJ01020	None	None	SSC	-	4112461	CHILDS HILL	Mapped and Unprocessed	Animals - Amphibians - Rhyacotritonidae - Rhyacotriton variegatus
Animals - Amphibians	Rhyacotriton variegatus	southern torrent salamander	AAAAJ01020	None	None	SSC	-	4112462	SISTER ROCKS	Mapped	Animals - Amphibians - Rhyacotritonidae - Rhyacotriton variegatus
Animals - Birds	Accipiter striatus	sharp-shinned hawk	ABNKC12020	None	None	WL	-	4112461	CHILDS HILL	Unprocessed	Animals - Birds - Accipitridae - Accipiter striatus
Animals - Birds	Circus hudsonius	northern harrier	ABNKC11011	None	None	SSC	-	4112472	CRESCENT CITY	Mapped	Animals - Birds - Accipitridae - Circus hudsonius
Animals - Birds	Elanus leucurus	white-tailed kite	ABNKC06010	None	None	FP	-	4112472	CRESCENT CITY	Mapped and Unprocessed	Animals - Birds - Accipitridae - Elanus leucurus
Animals - Birds	Haliaeetus leucocephalus	bald eagle	ABNKC10010	Delisted	Endangered	FP	-	4112481	HIGH DIVIDE	Mapped and Unprocessed	Animals - Birds - Accipitridae - Haliaeetus leucocephalus
Animals - Birds	Haliaeetus leucocephalus	bald eagle	ABNKC10010	Delisted	Endangered	FP	-	4112482	SMITH RIVER	Mapped and Unprocessed	Animals - Birds - Accipitridae - Haliaeetus leucocephalus
Animals - Birds	Brachyramphus marmoratus	marbled murrelet	ABNNN06010	Threatened	Endangered	-	-	4112472	CRESCENT CITY	Mapped and Unprocessed	Animals - Birds - Alcidae - Brachyramphus marmoratus
Animals - Birds	Brachyramphus marmoratus	marbled murrelet	ABNNN06010	Threatened	Endangered	-	-	4112471	HIOUCHI	Mapped	Animals - Birds - Alcidae - Brachyramphus marmoratus
Animals - Birds	Brachyramphus marmoratus	marbled murrelet	ABNNN06010	Threatened	Endangered	-	-	4112461	CHILDS HILL	Mapped and Unprocessed	Animals - Birds - Alcidae - Brachyramphus marmoratus
Animals - Birds	Brachyramphus marmoratus	marbled murrelet	ABNNN06010	Threatened	Endangered	-	-	4112462	SISTER ROCKS	Mapped	Animals - Birds - Alcidae - Brachyramphus marmoratus
Animals - Birds	Cerorhinca monocerata	rhinoceros auklet	ABNNN11010	None	None	WL	-	4112472	CRESCENT CITY	Mapped and Unprocessed	Animals - Birds - Alcidae - Cerorhinca monocerata
Animals - Birds	Cerorhinca monocerata	rhinoceros auklet	ABNNN11010	None	None	WL	-	4112482	SMITH RIVER	Mapped	Animals - Birds - Alcidae - Cerorhinca monocerata

Animals - Birds	Fratercula cirrhata	tufted puffin	ABNNN12010	None	None	SSC	-	4112482	SMITH RIVER	Mapped	Animals - Birds Alcidae - Fratercula cirrhata
Animals - Birds	Fratercula cirrhata	tufted puffin	ABNNN12010	None	None	SSC	-	4112472	CRESCENT CITY	Mapped and Unprocessed	Animals - Birds Alcidae - Fratercula cirrhata
Animals - Birds	Ptychoramphus aleuticus	Cassins auklet	ABNNN08010	None	None	SSC	-	4112472	CRESCENT CITY	Unprocessed	Animals - Birds Alcidae - Ptychoramphus aleuticus
Animals - Birds	Branta hutchinsii leucopareia	cackling (=Aleutian Canada) goose	ABNJB05035	Delisted	None	WL	-	4112472	CRESCENT CITY	Mapped	Animals - Birds Anatidae - Branta hutchinsii leucopareia
Animals - Birds	Cypseloides niger	black swift	ABNUA01010	None	None	SSC	-	4112471	HIOUCHI	Mapped	Animals - Birds Apodidae - Cypseloides niger
Animals - Birds	Ardea alba	great egret	ABNGA04040	None	None	-	-	4112472	CRESCENT CITY	Unprocessed	Animals - Birds Ardeidae - Ardea alba
Animals - Birds	Ardea alba	great egret	ABNGA04040	None	None	-	-	4112482	SMITH RIVER	Mapped and Unprocessed	Animals - Birds Ardeidae - Ardea alba
Animals - Birds	Ardea herodias	great blue heron	ABNGA04010	None	None	-	-	4112482	SMITH RIVER	Mapped and Unprocessed	Animals - Birds Ardeidae - Ardea herodias
Animals - Birds	Ardea herodias	great blue heron	ABNGA04010	None	None	-	-	4112472	CRESCENT CITY	Mapped and Unprocessed	Animals - Birds Ardeidae - Ardea herodias
Animals - Birds	Ardea herodias	great blue heron	ABNGA04010	None	None	-	-	4112461	CHILDS HILL	Unprocessed	Animals - Birds Ardeidae - Ardea herodias
Animals - Birds	Botaurus lentiginosus	American bittern	ABNGA01020	None	None	-	-	4112472	CRESCENT CITY	Unprocessed	Animals - Birds Ardeidae - Botaurus lentiginosus
Animals - Birds	Egretta thula	snowy egret	ABNGA06030	None	None	-	-	4112482	SMITH RIVER	Mapped and Unprocessed	Animals - Birds Ardeidae - Egretta thula
Animals - Birds	Nycticorax nycticorax	black-crowned night heron	ABNGA11010	None	None	-	-	4112482	SMITH RIVER	Unprocessed	Animals - Birds Ardeidae - Nycticorax nycticorax
Animals - Birds	Nycticorax nycticorax	black-crowned night heron	ABNGA11010	None	None	-	-	4112472	CRESCENT CITY	Mapped and Unprocessed	Animals - Birds Ardeidae - Nycticorax nycticorax
Animals - Birds	Charadrius nivosus nivosus	western snowy plover	ABNNB03031	Threatened	None	SSC	-	4112472	CRESCENT CITY	Mapped and Unprocessed	Animals - Birds Charadriidae - Charadrius nivosus
Animals - Birds	Charadrius nivosus nivosus	western snowy plover	ABNNB03031	Threatened	None	SSC	-	4112482	SMITH RIVER	Mapped	Animals - Birds Charadriidae - Charadrius nivosus
Animals - Birds	Falco peregrinus anatum	American peregrine falcon	ABNKD06071	Delisted	Delisted	-	-	4112472	CRESCENT CITY	Unprocessed	Animals - Birds Falconidae - Falco peregrinus anatum

											peregrinus anat
Animals - Birds	Antigone canadensis canadensis	lesser sandhill crane	ABNMK01011	None	None	SSC	-	4112482	SMITH RIVER	Unprocessed	Animals - Birds Gruidae - Antig canadensis canadensis
Animals - Birds	Antigone canadensis tabida	greater sandhill crane	ABNMK01014	None	Threatened	FP	-	4112482	SMITH RIVER	Unprocessed	Animals - Birds Gruidae - Antig canadensis tabi
Animals - Birds	Riparia riparia	bank swallow	ABPAU08010	None	Threatened	-	-	4112482	SMITH RIVER	Mapped and Unprocessed	Animals - Birds Hirundinidae - Riparia riparia
Animals - Birds	Riparia riparia	bank swallow	ABPAU08010	None	Threatened	-	-	4112472	CRESCENT CITY	Unprocessed	Animals - Birds Hirundinidae - Riparia riparia
Animals - Birds	Hydrobates furcatus	fork-tailed storm-petrel	ABNDC04010	None	None	SSC	-	4112472	CRESCENT CITY	Mapped and Unprocessed	Animals - Birds Hydrobatidae - Hydrobates furcatus
Animals - Birds	Hydrobates furcatus	fork-tailed storm-petrel	ABNDC04010	None	None	SSC	-	4112462	SISTER ROCKS	Mapped and Unprocessed	Animals - Birds Hydrobatidae - Hydrobates furcatus
Animals - Birds	Pandion haliaetus	osprey	ABNKC01010	None	None	WL	-	4112472	CRESCENT CITY	Mapped	Animals - Birds Pandionidae - Pandion haliaeti
Animals - Birds	Pandion haliaetus	osprey	ABNKC01010	None	None	WL	-	4112471	HIOUCHI	Unprocessed	Animals - Birds Pandionidae - Pandion haliaeti
Animals - Birds	Poecile atricapillus	black-capped chickadee	ABPAW01010	None	None	WL	-	4112472	CRESCENT CITY	Unprocessed	Animals - Birds Paridae - Poecil atricapillus
Animals - Birds	Pelecanus occidentalis californicus	California brown pelican	ABNFC01021	Delisted	Delisted	-	-	4112472	CRESCENT CITY	Unprocessed	Animals - Birds Pelecanidae - Pelecanus occidentalis californicus
Animals - Birds	Pelecanus occidentalis californicus	California brown pelican	ABNFC01021	Delisted	Delisted	-	-	4112482	SMITH RIVER	Unprocessed	Animals - Birds Pelecanidae - Pelecanus occidentalis californicus
Animals - Birds	Pelecanus occidentalis californicus	California brown pelican	ABNFC01021	Delisted	Delisted	-	-	4112462	SISTER ROCKS	Unprocessed	Animals - Birds Pelecanidae - Pelecanus occidentalis californicus
Animals - Birds	Nannopterum auritum	double-crested cormorant	ABNFD01020	None	None	WL	-	4112462	SISTER ROCKS	Mapped and Unprocessed	Animals - Birds Phalacrocoracid - Nannopterum auritum
Animals - Birds	Nannopterum auritum	double-crested cormorant	ABNFD01020	None	None	WL	-	4112461	CHILDS HILL	Mapped and Unprocessed	Animals - Birds Phalacrocoracid - Nannopterum auritum
Animals - Birds	Nannopterum auritum	double-crested cormorant	ABNFD01020	None	None	WL	-	4112482	SMITH RIVER	Mapped and Unprocessed	Animals - Birds Phalacrocoracid

											- Nannopterum auritum
Animals - Birds	Bonasa umbellus	ruffed grouse	ABNLC11010	None	None	WL	-	4112461	CHILDS HILL	Unprocessed	Animals - Birds Phasianidae - Bonasa umbellu
Animals - Birds	Coturnicops noveboracensis	yellow rail	ABNME01010	None	None	SSC	-	4112482	SMITH RIVER	Mapped	Animals - Birds Rallidae - Coturnicops noveboracensis
Animals - Birds	Strix occidentalis caurina	Northern Spotted Owl	ABNSB12011	Threatened	Threatened	-	-	4112461	CHILDS HILL	Mapped	Animals - Birds Strigidae - Strix occidentalis caurina
Animals - Birds	Strix occidentalis caurina	Northern Spotted Owl	ABNSB12011	Threatened	Threatened	-	-	4112471	HIOUCHI	Mapped	Animals - Birds Strigidae - Strix occidentalis caurina
Animals - Birds	Strix occidentalis caurina	Northern Spotted Owl	ABNSB12011	Threatened	Threatened	-	-	4112472	CRESCENT CITY	Mapped	Animals - Birds Strigidae - Strix occidentalis caurina
Animals - Birds	Strix occidentalis caurina	Northern Spotted Owl	ABNSB12011	Threatened	Threatened	-	-	4112481	HIGH DIVIDE	Mapped	Animals - Birds Strigidae - Strix occidentalis caurina
Animals - Birds	Strix occidentalis caurina	Northern Spotted Owl	ABNSB12011	Threatened	Threatened	-	-	4112482	SMITH RIVER	Mapped	Animals - Birds Strigidae - Strix occidentalis caurina
Animals - Birds	Selasphorus rufus	rufous hummingbird	ABNUC51020	None	None	-	-	4112472	CRESCENT CITY	Unprocessed	Animals - Birds Trochilidae - Selasphorus ruf
Animals - Birds	Selasphorus rufus	rufous hummingbird	ABNUC51020	None	None	-	-	4112461	CHILDS HILL	Unprocessed	Animals - Birds Trochilidae - Selasphorus ruf
Animals - Birds	Empidonax traillii brewsteri	little willow flycatcher	ABPAE33041	None	Endangered	-	-	4112482	SMITH RIVER	Mapped and Unprocessed	Animals - Birds Tyrannidae - Empidonax traill brewsteri
Animals - Fish	Acipenser medirostris pop. 2	green sturgeon - northern DPS	AFCAA01032	None	None	SSC	-	4112482	SMITH RIVER	Unprocessed	Animals - Fish - Acipenseridae - Acipenser medirostris pop.
Animals - Fish	Acipenser medirostris pop. 2	green sturgeon - northern DPS	AFCAA01032	None	None	SSC	-	4112471	HIOUCHI	Unprocessed	Animals - Fish - Acipenseridae - Acipenser medirostris pop.
Animals - Fish	Acipenser medirostris pop. 2	green sturgeon - northern DPS	AFCAA01032	None	None	SSC	-	4112472	CRESCENT CITY	Unprocessed	Animals - Fish - Acipenseridae - Acipenser medirostris pop.
Animals - Fish	Cottus asper ssp.	Clear Lake prickly sculpin	AFC4E02021	None	None	SSC	-	4112482	SMITH RIVER	Unprocessed	Animals - Fish - Cottidae - Cottu asper ssp.
Animals - Fish	Cottus asper ssp.	Clear Lake prickly sculpin	AFC4E02021	None	None	SSC	-	4112461	CHILDS HILL	Unprocessed	Animals - Fish - Cottidae - Cottu asper ssp.

Animals - Fish	<i>Eucyclogobius newberryi</i>	tidewater goby	AFCQN04010	Endangered	None	SSC	-	4112482	SMITH RIVER	Mapped and Unprocessed	Animals - Fish - Gobiidae - <i>Eucyclogobius newberryi</i>
Animals - Fish	<i>Eucyclogobius newberryi</i>	tidewater goby	AFCQN04010	Endangered	None	SSC	-	4112472	CRESCENT CITY	Mapped and Unprocessed	Animals - Fish - Gobiidae - <i>Eucyclogobius newberryi</i>
Animals - Fish	<i>Spirinchus thaleichthys</i>	longfin smelt	AFCHB03010	None	Threatened	-	-	4112472	CRESCENT CITY	Unprocessed	Animals - Fish - Osmeridae - <i>Spirinchus thaleichthys</i>
Animals - Fish	<i>Thaleichthys pacificus</i>	eulachon	AFCHB04010	Threatened	None	SSC	-	4112482	SMITH RIVER	Mapped and Unprocessed	Animals - Fish - Osmeridae - <i>Thaleichthys pacificus</i>
Animals - Fish	<i>Entosphenus tridentatus</i>	Pacific lamprey	AFBAA02100	None	None	SSC	-	4112482	SMITH RIVER	Unprocessed	Animals - Fish - Petromyzontida - <i>Entosphenus tridentatus</i>
Animals - Fish	<i>Entosphenus tridentatus</i>	Pacific lamprey	AFBAA02100	None	None	SSC	-	4112472	CRESCENT CITY	Unprocessed	Animals - Fish - Petromyzontida - <i>Entosphenus tridentatus</i>
Animals - Fish	<i>Entosphenus tridentatus</i>	Pacific lamprey	AFBAA02100	None	None	SSC	-	4112471	HIOUCHI	Unprocessed	Animals - Fish - Petromyzontida - <i>Entosphenus tridentatus</i>
Animals - Fish	<i>Entosphenus tridentatus</i>	Pacific lamprey	AFBAA02100	None	None	SSC	-	4112461	CHILDS HILL	Unprocessed	Animals - Fish - Petromyzontida - <i>Entosphenus tridentatus</i>
Animals - Fish	<i>Lampetra richardsoni</i>	western brook lamprey	AFBAA02180	None	None	SSC	-	4112461	CHILDS HILL	Unprocessed	Animals - Fish - Petromyzontida - <i>Lampetra richardsoni</i>
Animals - Fish	<i>Lampetra richardsoni</i>	western brook lamprey	AFBAA02180	None	None	SSC	-	4112482	SMITH RIVER	Unprocessed	Animals - Fish - Petromyzontida - <i>Lampetra richardsoni</i>
Animals - Fish	<i>Oncorhynchus clarkii</i>	coast cutthroat trout	AFCHA0208A	None	None	SSC	-	4112482	SMITH RIVER	Mapped and Unprocessed	Animals - Fish - Salmonidae - <i>Oncorhynchus clarkii</i>
Animals - Fish	<i>Oncorhynchus clarkii</i>	coast cutthroat trout	AFCHA0208A	None	None	SSC	-	4112481	HIGH DIVIDE	Mapped and Unprocessed	Animals - Fish - Salmonidae - <i>Oncorhynchus clarkii</i>
Animals - Fish	<i>Oncorhynchus clarkii</i>	coast cutthroat trout	AFCHA0208A	None	None	SSC	-	4112471	HIOUCHI	Mapped and Unprocessed	Animals - Fish - Salmonidae - <i>Oncorhynchus clarkii</i>
Animals - Fish	<i>Oncorhynchus clarkii</i>	coast cutthroat trout	AFCHA0208A	None	None	SSC	-	4112472	CRESCENT CITY	Mapped and Unprocessed	Animals - Fish - Salmonidae - <i>Oncorhynchus clarkii</i>

Animals - Fish	Oncorhynchus clarkii	coast cutthroat trout	AFCHA0208A	None	None	SSC	-	4112461	CHILDS HILL	Mapped and Unprocessed	Animals - Fish - Salmonidae - Oncorhynchus clarkii
Animals - Fish	Oncorhynchus clarkii	coast cutthroat trout	AFCHA0208A	None	None	SSC	-	4112462	SISTER ROCKS	Mapped	Animals - Fish - Salmonidae - Oncorhynchus clarkii
Animals - Fish	Oncorhynchus keta	chum salmon	AFCHA02020	None	None	-	-	4112461	CHILDS HILL	Unprocessed	Animals - Fish - Salmonidae - Oncorhynchus k
Animals - Fish	Oncorhynchus kisutch pop. 2	coho salmon - southern Oregon / northern California ESU	AFCHA02032	Threatened	Threatened	-	-	4112461	CHILDS HILL	Unprocessed	Animals - Fish - Salmonidae - Oncorhynchus kisutch pop. 2
Animals - Fish	Oncorhynchus kisutch pop. 2	coho salmon - southern Oregon / northern California ESU	AFCHA02032	Threatened	Threatened	-	-	4112472	CRESCENT CITY	Unprocessed	Animals - Fish - Salmonidae - Oncorhynchus kisutch pop. 2
Animals - Fish	Oncorhynchus kisutch pop. 2	coho salmon - southern Oregon / northern California ESU	AFCHA02032	Threatened	Threatened	-	-	4112471	HIOUCHI	Unprocessed	Animals - Fish - Salmonidae - Oncorhynchus kisutch pop. 2
Animals - Fish	Oncorhynchus kisutch pop. 2	coho salmon - southern Oregon / northern California ESU	AFCHA02032	Threatened	Threatened	-	-	4112482	SMITH RIVER	Unprocessed	Animals - Fish - Salmonidae - Oncorhynchus kisutch pop. 2
Animals - Fish	Oncorhynchus kisutch pop. 2	coho salmon - southern Oregon / northern California ESU	AFCHA02032	Threatened	Threatened	-	-	4112481	HIGH DIVIDE	Unprocessed	Animals - Fish - Salmonidae - Oncorhynchus kisutch pop. 2
Animals - Fish	Oncorhynchus mykiss irideus pop. 1	steelhead - Klamath Mountains Province DPS	AFCHA0209D	None	None	SSC	-	4112482	SMITH RIVER	Unprocessed	Animals - Fish - Salmonidae - Oncorhynchus mykiss irideus p 1
Animals - Fish	Oncorhynchus mykiss irideus pop. 1	steelhead - Klamath Mountains Province DPS	AFCHA0209D	None	None	SSC	-	4112481	HIGH DIVIDE	Unprocessed	Animals - Fish - Salmonidae - Oncorhynchus mykiss irideus p 1
Animals - Fish	Oncorhynchus mykiss irideus pop. 1	steelhead - Klamath Mountains Province DPS	AFCHA0209D	None	None	SSC	-	4112471	HIOUCHI	Unprocessed	Animals - Fish - Salmonidae - Oncorhynchus mykiss irideus p 1
Animals - Fish	Oncorhynchus mykiss irideus pop. 1	steelhead - Klamath Mountains Province DPS	AFCHA0209D	None	None	SSC	-	4112472	CRESCENT CITY	Unprocessed	Animals - Fish - Salmonidae - Oncorhynchus mykiss irideus p 1
Animals - Fish	Oncorhynchus mykiss irideus pop. 1	steelhead - Klamath Mountains Province DPS	AFCHA0209D	None	None	SSC	-	4112461	CHILDS HILL	Unprocessed	Animals - Fish - Salmonidae - Oncorhynchus mykiss irideus p 1

Animals - Fish	Oncorhynchus tshawytscha pop. 14	chinook salmon - southern Oregon/northern California coastal	AFCHA0205P	Candidate	None	SSC	-	4112482	SMITH RIVER	Unprocessed	Animals - Fish - Salmonidae - Oncorhynchus tshawytscha pop 14
Animals - Fish	Oncorhynchus tshawytscha pop. 14	chinook salmon - southern Oregon/northern California coastal	AFCHA0205P	Candidate	None	SSC	-	4112481	HIGH DIVIDE	Unprocessed	Animals - Fish - Salmonidae - Oncorhynchus tshawytscha pop 14
Animals - Insects	Bombus caliginosus	obscure bumble bee	IIHYM24380	None	None	-	-	4112472	CRESCENT CITY	Mapped and Unprocessed	Animals - Insect Apidae - Bombus caliginosus
Animals - Insects	Bombus caliginosus	obscure bumble bee	IIHYM24380	None	None	-	-	4112471	HIOUCHI	Mapped and Unprocessed	Animals - Insect Apidae - Bombus caliginosus
Animals - Insects	Bombus caliginosus	obscure bumble bee	IIHYM24380	None	None	-	-	4112462	SISTER ROCKS	Mapped	Animals - Insect Apidae - Bombus caliginosus
Animals - Insects	Bombus caliginosus	obscure bumble bee	IIHYM24380	None	None	-	-	4112461	CHILDS HILL	Mapped and Unprocessed	Animals - Insect Apidae - Bombus caliginosus
Animals - Insects	Bombus occidentalis	western bumble bee	IIHYM24252	None	Candidate Endangered	-	-	4112462	SISTER ROCKS	Mapped	Animals - Insect Apidae - Bombus occidentalis
Animals - Insects	Bombus occidentalis	western bumble bee	IIHYM24252	None	Candidate Endangered	-	-	4112471	HIOUCHI	Unprocessed	Animals - Insect Apidae - Bombus occidentalis
Animals - Insects	Bombus occidentalis	western bumble bee	IIHYM24252	None	Candidate Endangered	-	-	4112472	CRESCENT CITY	Mapped and Unprocessed	Animals - Insect Apidae - Bombus occidentalis
Animals - Insects	Bombus occidentalis	western bumble bee	IIHYM24252	None	Candidate Endangered	-	-	4112482	SMITH RIVER	Mapped and Unprocessed	Animals - Insect Apidae - Bombus occidentalis
Animals - Insects	Scaphinotus behrensi	Behrens snail-eating beetle	IICOL4L070	None	None	-	-	4112471	HIOUCHI	Mapped	Animals - Insect Carabidae - Scaphinotus behrensi
Animals - Insects	Atractelmis wawona	Wawona riffle beetle	IICOL58010	None	None	-	-	4112471	HIOUCHI	Mapped	Animals - Insect Elmidae - Atractelmis wawona
Animals - Insects	Polites mardon	mardon skipper	IILEP66030	None	None	-	-	4112471	HIOUCHI	Mapped	Animals - Insect Hesperidae - Polites mardon
Animals - Insects	Polites mardon	mardon skipper	IILEP66030	None	None	-	-	4112481	HIGH DIVIDE	Mapped	Animals - Insect Hesperidae - Polites mardon
Animals - Insects	Limnephilus atercus	Fort Dick limnephilus caddisfly	IITRI15020	None	None	-	-	4112482	SMITH RIVER	Mapped	Animals - Insect Limnephilidae - Limnephilus atercus
Animals - Insects	Limnephilus atercus	Fort Dick limnephilus caddisfly	IITRI15020	None	None	-	-	4112472	CRESCENT CITY	Mapped	Animals - Insect Limnephilidae - Limnephilus atercus

Animals - Insects	Coenonympha tullia yontockett	Yontocket satyr	IILEPN6035	None	None	-	-	4112472	CRESCENT CITY	Mapped	Animals - Insect Nymphalidae - Coenonympha tullia yontockett
Animals - Insects	Coenonympha tullia yontockett	Yontocket satyr	IILEPN6035	None	None	-	-	4112482	SMITH RIVER	Mapped	Animals - Insect Nymphalidae - Coenonympha tullia yontockett
Animals - Insects	Speyeria zerene hippolyta	Oregon silverspot butterfly	IILEPJ6087	Threatened	None	-	-	4112482	SMITH RIVER	Mapped	Animals - Insect Nymphalidae - Speyeria zerene hippolyta
Animals - Insects	Speyeria zerene hippolyta	Oregon silverspot butterfly	IILEPJ6087	Threatened	None	-	-	4112472	CRESCENT CITY	Mapped and Unprocessed	Animals - Insect Nymphalidae - Speyeria zerene hippolyta
Animals - Mammals	Arborimus pomo	Sonoma tree vole	AMAFF23030	None	None	SSC	-	4112462	SISTER ROCKS	Mapped and Unprocessed	Animals - Mammals - Cricetidae - Arborimus pomo
Animals - Mammals	Arborimus pomo	Sonoma tree vole	AMAFF23030	None	None	SSC	-	4112461	CHILDS HILL	Mapped and Unprocessed	Animals - Mammals - Cricetidae - Arborimus pomo
Animals - Mammals	Erethizon dorsatum	North American porcupine	AMAFJ01010	None	None	-	-	4112461	CHILDS HILL	Mapped and Unprocessed	Animals - Mammals - Erethizontidae - Erethizon dorsa
Animals - Mammals	Erethizon dorsatum	North American porcupine	AMAFJ01010	None	None	-	-	4112462	SISTER ROCKS	Mapped and Unprocessed	Animals - Mammals - Erethizontidae - Erethizon dorsa
Animals - Mammals	Erethizon dorsatum	North American porcupine	AMAFJ01010	None	None	-	-	4112472	CRESCENT CITY	Mapped and Unprocessed	Animals - Mammals - Erethizontidae - Erethizon dorsa
Animals - Mammals	Erethizon dorsatum	North American porcupine	AMAFJ01010	None	None	-	-	4112471	HIOUCHI	Mapped and Unprocessed	Animals - Mammals - Erethizontidae - Erethizon dorsa
Animals - Mammals	Erethizon dorsatum	North American porcupine	AMAFJ01010	None	None	-	-	4112482	SMITH RIVER	Mapped and Unprocessed	Animals - Mammals - Erethizontidae - Erethizon dorsa
Animals - Mammals	Enhydra lutris nereis	southern sea otter	AMAJF09012	Threatened	None	FP	-	4112472	CRESCENT CITY	Unprocessed	Animals - Mammals - Mustelidae - Enhydra lutris nereis
Animals - Mammals	Enhydra lutris nereis	southern sea otter	AMAJF09012	Threatened	None	FP	-	4112462	SISTER ROCKS	Unprocessed	Animals - Mammals - Mustelidae - Enhydra lutris nereis
Animals - Mammals	Martes caurina humboldtensis	Humboldt marten	AMAJF01017	Threatened	Endangered	SSC	-	4112462	SISTER ROCKS	Mapped	Animals - Mammals - Mustelidae -

											Martes caurina humboldtensis
Animals - Mammals	Martes caurina humboldtensis	Humboldt marten	AMAJF01017	Threatened	Endangered	SSC	-	4112472	CRESCENT CITY	Mapped	Animals - Mammals - Mustelidae - Martes caurina humboldtensis
Animals - Mammals	Pekania pennanti	Fisher	AMAJF01020	None	None	SSC	-	4112471	HIOUCHI	Mapped	Animals - Mammals - Mustelidae - Pekania pennar
Animals - Mammals	Pekania pennanti	Fisher	AMAJF01020	None	None	SSC	-	4112481	HIGH DIVIDE	Unprocessed	Animals - Mammals - Mustelidae - Pekania pennar
Animals - Mammals	Pekania pennanti	Fisher	AMAJF01020	None	None	SSC	-	4112461	CHILDS HILL	Unprocessed	Animals - Mammals - Mustelidae - Pekania pennar
Animals - Mammals	Arctocephalus townsendi	Guadalupe fur-seal	AMAJC02010	Threatened	Threatened	FP	-	4112472	CRESCENT CITY	Unprocessed	Animals - Mammals - Otariidae - Arctocephalus townsendi
Animals - Mammals	Eumetopias jubatus	Steller sea lion	AMAJC03010	Delisted	None	-	-	4112472	CRESCENT CITY	Mapped	Animals - Mammals - Otariidae - Eumetopias jubatus
Animals - Mammals	Corynorhinus townsendii	Townsend's big-eared bat	AMACC08010	None	None	SSC	-	4112472	CRESCENT CITY	Unprocessed	Animals - Mammals - Vespertilionidae Corynorhinus townsendii
Animals - Mammals	Lasionycteris noctivagans	silver-haired bat	AMACC02010	None	None	-	-	4112471	HIOUCHI	Mapped	Animals - Mammals - Vespertilionidae Lasionycteris noctivagans
Animals - Mammals	Lasionycteris noctivagans	silver-haired bat	AMACC02010	None	None	-	-	4112461	CHILDS HILL	Mapped and Unprocessed	Animals - Mammals - Vespertilionidae Lasionycteris noctivagans
Animals - Mammals	Lasiurus cinereus	hoary bat	AMACC05032	None	None	-	-	4112461	CHILDS HILL	Unprocessed	Animals - Mammals - Vespertilionidae Lasiurus cineret
Animals - Mammals	Myotis evotis	long-eared myotis	AMACC01070	None	None	-	-	4112461	CHILDS HILL	Mapped	Animals - Mammals - Vespertilionidae Myotis evotis
Animals - Mammals	Myotis thysanodes	fringed myotis	AMACC01090	None	None	-	-	4112461	CHILDS HILL	Mapped and Unprocessed	Animals - Mammals - Vespertilionidae Myotis thysanoc

Animals - Mammals	Myotis volans	long-legged myotis	AMACC01110	None	None	-	-	4112461	CHILDS HILL	Unprocessed	Animals - Mammals - Vespertilionidae Myotis volans
Animals - Mammals	Myotis yumanensis	Yuma myotis	AMACC01020	None	None	-	-	4112461	CHILDS HILL	Mapped and Unprocessed	Animals - Mammals - Vespertilionidae Myotis yumaner
Animals - Mammals	Myotis yumanensis	Yuma myotis	AMACC01020	None	None	-	-	4112471	HIOUCHI	Mapped	Animals - Mammals - Vespertilionidae Myotis yumaner
Animals - Mollusks	Monadenia fidelis pronotis	rocky coast Pacific sideband	IMGASC7032	None	None	-	-	4112472	CRESCENT CITY	Mapped and Unprocessed	Animals - Mollus - Bradybaenidae Monadenia fidel pronotis
Animals - Mollusks	Lanx alta	highcap lanx	IMGASL7010	None	None	-	-	4112471	HIOUCHI	Mapped and Unprocessed	Animals - Mollus - Lymnaeidae - Lanx alta
Animals - Mollusks	Margaritifera falcata	western pearlshell	IMBIV27020	None	None	-	-	4112471	HIOUCHI	Mapped and Unprocessed	Animals - Mollus - Margaritiferida Margaritifera falcata
Animals - Mollusks	Juga chacei	Chace juga	IMGASK4180	None	None	-	-	4112471	HIOUCHI	Mapped	Animals - Mollus - Pleuroceridae Juga chacei
Animals - Mollusks	Juga chacei	Chace juga	IMGASK4180	None	None	-	-	4112472	CRESCENT CITY	Mapped	Animals - Mollus - Pleuroceridae Juga chacei
Animals - Mollusks	Juga chacei	Chace juga	IMGASK4180	None	None	-	-	4112461	CHILDS HILL	Mapped	Animals - Mollus - Pleuroceridae Juga chacei
Animals - Mollusks	Pomatiopsis chacei	marsh walker	IMGASJ9030	None	None	-	-	4112462	SISTER ROCKS	Mapped	Animals - Mollus - Pomatiopsidae Pomatiopsis ch
Animals - Mollusks	Pomatiopsis chacei	marsh walker	IMGASJ9030	None	None	-	-	4112472	CRESCENT CITY	Mapped	Animals - Mollus - Pomatiopsidae Pomatiopsis ch
Animals - Reptiles	Actinemys marmorata	northwestern pond turtle	ARAAD02031	Proposed Threatened	None	SSC	-	4112472	CRESCENT CITY	Mapped	Animals - Reptil Emydidae - Actinemys marmorata
Community - Terrestrial	Coastal and Valley Freshwater Marsh	Coastal and Valley Freshwater Marsh	CTT52410CA	None	None	-	-	4112472	CRESCENT CITY	Mapped	Community - Terrestrial - Coa and Valley Freshwater Mar
Community - Terrestrial	Coastal and Valley Freshwater Marsh	Coastal and Valley Freshwater Marsh	CTT52410CA	None	None	-	-	4112482	SMITH RIVER	Mapped	Community - Terrestrial - Coa and Valley Freshwater Mar
Community - Terrestrial	Coastal Brackish Marsh	Coastal Brackish Marsh	CTT52200CA	None	None	-	-	4112472	CRESCENT CITY	Mapped	Community - Terrestrial - Coa Brackish Marsh
Community - Terrestrial	Northern Coastal Salt Marsh	Northern Coastal Salt Marsh	CTT52110CA	None	None	-	-	4112472	CRESCENT CITY	Mapped	Community - Terrestrial - Northern Coast Salt Marsh

Plants - Bryophytes	Fissidens pauperculus	minute pocket moss	NBMUS2W0U0	None	None	-	1B.2	4112471	HIOUCHI	Mapped	Plants - Bryophyta - Fissidentaceae - Fissidens pauperculus
Plants - Lichens	Sulcaria spiralifera	twisted horsehair lichen	NLT0042560	None	None	-	1B.2	4112472	CRESCENT CITY	Mapped	Plants - Lichens Alectoriaceae - Sulcaria spiralifera
Plants - Lichens	Sulcaria spiralifera	twisted horsehair lichen	NLT0042560	None	None	-	1B.2	4112482	SMITH RIVER	Mapped	Plants - Lichens Alectoriaceae - Sulcaria spiralifera
Plants - Lichens	Sulcaria spiralifera	twisted horsehair lichen	NLT0042560	None	None	-	1B.2	4112462	SISTER ROCKS	Mapped	Plants - Lichens Alectoriaceae - Sulcaria spiralifera
Plants - Lichens	Sulcaria spiralifera	twisted horsehair lichen	NLT0042560	None	None	-	1B.2	4112461	CHILDS HILL	Mapped	Plants - Lichens Alectoriaceae - Sulcaria spiralifera
Plants - Lichens	Calicium adpersum	spiral-spored gilded-head pin lichen	NLT0005640	None	None	-	2B.2	4112462	SISTER ROCKS	Mapped	Plants - Lichens Caliciaceae - Calicium adpersum
Plants - Lichens	Calicium adpersum	spiral-spored gilded-head pin lichen	NLT0005640	None	None	-	2B.2	4112472	CRESCENT CITY	Mapped	Plants - Lichens Caliciaceae - Calicium adpersum
Plants - Lichens	Calicium adpersum	spiral-spored gilded-head pin lichen	NLT0005640	None	None	-	2B.2	4112471	HIOUCHI	Mapped	Plants - Lichens Caliciaceae - Calicium adpersum
Plants - Lichens	Usnea longissima	Methuselahs beard lichen	NLLEC5P420	None	None	-	4.2	4112482	SMITH RIVER	Unprocessed	Plants - Lichens Parmeliaceae - Usnea longissima
Plants - Lichens	Usnea longissima	Methuselahs beard lichen	NLLEC5P420	None	None	-	4.2	4112481	HIGH DIVIDE	Mapped and Unprocessed	Plants - Lichens Parmeliaceae - Usnea longissima
Plants - Lichens	Usnea longissima	Methuselahs beard lichen	NLLEC5P420	None	None	-	4.2	4112471	HIOUCHI	Mapped and Unprocessed	Plants - Lichens Parmeliaceae - Usnea longissima
Plants - Lichens	Usnea longissima	Methuselahs beard lichen	NLLEC5P420	None	None	-	4.2	4112461	CHILDS HILL	Mapped and Unprocessed	Plants - Lichens Parmeliaceae - Usnea longissima
Plants - Lichens	Ramalina thrausta	angels hair lichen	NLLEC3S340	None	None	-	2B.1	4112481	HIGH DIVIDE	Mapped and Unprocessed	Plants - Lichens Ramalinaceae - Ramalina thrausta
Plants - Lichens	Ramalina thrausta	angels hair lichen	NLLEC3S340	None	None	-	2B.1	4112471	HIOUCHI	Mapped	Plants - Lichens Ramalinaceae - Ramalina thrausta
Plants - Vascular	Sagittaria sanfordii	Sanfords arrowhead	PMALI040Q0	None	None	-	1B.2	4112472	CRESCENT CITY	Mapped	Plants - Vascular Alismataceae - Sagittaria sanfordii
Plants - Vascular	Angelica lucida	sea-watch	PDAPI070G0	None	None	-	4.2	4112481	HIGH DIVIDE	Unprocessed	Plants - Vascular Apiaceae - Angelica lucida
Plants - Vascular	Angelica lucida	sea-watch	PDAPI070G0	None	None	-	4.2	4112482	SMITH RIVER	Unprocessed	Plants - Vascular Apiaceae - Angelica lucida

Plants - Vascular	Angelica lucida	sea-watch	PDAPI070G0	None	None	-	4.2	4112462	SISTER ROCKS	Unprocessed	Plants - Vascula Apiaceae - Angelica lucida
Plants - Vascular	Glehnia littoralis ssp. leiocarpa	American glehnia	PDAPI13011	None	None	-	4.2	4112462	SISTER ROCKS	Unprocessed	Plants - Vascula Apiaceae - Gleh littoralis ssp. leiocarpa
Plants - Vascular	Glehnia littoralis ssp. leiocarpa	American glehnia	PDAPI13011	None	None	-	4.2	4112472	CRESCENT CITY	Unprocessed	Plants - Vascula Apiaceae - Gleh littoralis ssp. leiocarpa
Plants - Vascular	Lomatium howellii	Howells lomatium	PDAPI1B0U0	None	None	-	4.3	4112471	HIOUCHI	Unprocessed	Plants - Vascula Apiaceae - Lomatium howe
Plants - Vascular	Lomatium howellii	Howells lomatium	PDAPI1B0U0	None	None	-	4.3	4112481	HIGH DIVIDE	Unprocessed	Plants - Vascula Apiaceae - Lomatium howe
Plants - Vascular	Lomatium howellii	Howells lomatium	PDAPI1B0U0	None	None	-	4.3	4112461	CHILDS HILL	Unprocessed	Plants - Vascula Apiaceae - Lomatium howe
Plants - Vascular	Lomatium tracyi	Tracys lomatium	PDAPI1B1Y0	None	None	-	4.3	4112481	HIGH DIVIDE	Unprocessed	Plants - Vascula Apiaceae - Lomatium tracyi
Plants - Vascular	Perideridia gairdneri ssp. gairdneri	California Gairdners yampah	PDAPI1N062	None	None	-	4.2	4112471	HIOUCHI	Unprocessed	Plants - Vascula Apiaceae - Perideridia gairdneri ssp. gairdneri
Plants - Vascular	Sanicula peckiana	Pecks sanicle	PDAPI1Z0E0	None	None	-	4.3	4112471	HIOUCHI	Unprocessed	Plants - Vascula Apiaceae - Sanicula peckia
Plants - Vascular	Sanicula peckiana	Pecks sanicle	PDAPI1Z0E0	None	None	-	4.3	4112481	HIGH DIVIDE	Unprocessed	Plants - Vascula Apiaceae - Sanicula peckia
Plants - Vascular	Sanicula peckiana	Pecks sanicle	PDAPI1Z0E0	None	None	-	4.3	4112461	CHILDS HILL	Unprocessed	Plants - Vascula Apiaceae - Sanicula peckia
Plants - Vascular	Tauschia glauca	glaucous tauschia	PDAPI27020	None	None	-	4.3	4112461	CHILDS HILL	Unprocessed	Plants - Vascula Apiaceae - Tauschia glauca
Plants - Vascular	Tauschia glauca	glaucous tauschia	PDAPI27020	None	None	-	4.3	4112481	HIGH DIVIDE	Unprocessed	Plants - Vascula Apiaceae - Tauschia glauca
Plants - Vascular	Tauschia glauca	glaucous tauschia	PDAPI27020	None	None	-	4.3	4112471	HIOUCHI	Unprocessed	Plants - Vascula Apiaceae - Tauschia glauca
Plants - Vascular	Asplenium trichomanes ssp. trichomanes	maidenhair spleenwort	PPASP021K2	None	None	-	2B.1	4112471	HIOUCHI	Mapped	Plants - Vascula Aspleniaceae - Asplenium trichomanes ssp. trichomanes
Plants - Vascular	Antennaria suffrutescens	evergreen everlasting	PDAST0H0S0	None	None	-	4.3	4112471	HIOUCHI	Unprocessed	Plants - Vascula Asteraceae - Antennaria suffrutescens
Plants - Vascular	Antennaria suffrutescens	evergreen everlasting	PDAST0H0S0	None	None	-	4.3	4112472	CRESCENT CITY	Unprocessed	Plants - Vascula Asteraceae -

											Antennaria suffrutescens
Plants - Vascular	Antennaria suffrutescens	evergreen everlasting	PDAST0H0S0	None	None	-	4.3	4112481	HIGH DIVIDE	Unprocessed	Plants - Vascula Asteraceae - Antennaria suffrutescens
Plants - Vascular	Arnica cernua	serpentine arnica	PDAST0Q040	None	None	-	4.3	4112481	HIGH DIVIDE	Unprocessed	Plants - Vascula Asteraceae - Arnica cernua
Plants - Vascular	Arnica cernua	serpentine arnica	PDAST0Q040	None	None	-	4.3	4112461	CHILDS HILL	Unprocessed	Plants - Vascula Asteraceae - Arnica cernua
Plants - Vascular	Arnica spathulata	Klamath arnica	PDAST0Q0M0	None	None	-	4.3	4112461	CHILDS HILL	Unprocessed	Plants - Vascula Asteraceae - Arnica spathulata
Plants - Vascular	Arnica spathulata	Klamath arnica	PDAST0Q0M0	None	None	-	4.3	4112481	HIGH DIVIDE	Unprocessed	Plants - Vascula Asteraceae - Arnica spathulata
Plants - Vascular	Arnica spathulata	Klamath arnica	PDAST0Q0M0	None	None	-	4.3	4112482	SMITH RIVER	Unprocessed	Plants - Vascula Asteraceae - Arnica spathulata
Plants - Vascular	Arnica spathulata	Klamath arnica	PDAST0Q0M0	None	None	-	4.3	4112471	HIOUCHI	Unprocessed	Plants - Vascula Asteraceae - Arnica spathulata
Plants - Vascular	Doellingeria glabrata	Siskiyou aster	PDASTE030	None	None	-	4.3	4112471	HIOUCHI	Unprocessed	Plants - Vascula Asteraceae - Doellingeria glabrata
Plants - Vascular	Erigeron cervinus	Siskiyou daisy	PDAST3M0U0	None	None	-	4.3	4112471	HIOUCHI	Unprocessed	Plants - Vascula Asteraceae - Erigeron cervinus
Plants - Vascular	Hesperervax sparsiflora var. brevifolia	short-leaved evax	PDASTE5011	None	None	-	1B.2	4112472	CRESCENT CITY	Mapped and Unprocessed	Plants - Vascula Asteraceae - Hesperervax sparsiflora var. brevifolia
Plants - Vascular	Hesperervax sparsiflora var. brevifolia	short-leaved evax	PDASTE5011	None	None	-	1B.2	4112482	SMITH RIVER	Mapped	Plants - Vascula Asteraceae - Hesperervax sparsiflora var. brevifolia
Plants - Vascular	Lasthenia californica ssp. macrantha	perennial goldfields	PDAST5L0C5	None	None	-	1B.2	4112471	HIOUCHI	Mapped	Plants - Vascula Asteraceae - Lasthenia californica ssp. macrantha
Plants - Vascular	Packera bolanderi var. bolanderi	seacoast ragwort	PDAST8H0H1	None	None	-	2B.2	4112471	HIOUCHI	Mapped and Unprocessed	Plants - Vascula Asteraceae - Packera bolanderi var. bolanderi
Plants - Vascular	Packera bolanderi var. bolanderi	seacoast ragwort	PDAST8H0H1	None	None	-	2B.2	4112472	CRESCENT CITY	Mapped and Unprocessed	Plants - Vascula Asteraceae - Packera bolanderi var. bolanderi
Plants - Vascular	Packera bolanderi var. bolanderi	seacoast ragwort	PDAST8H0H1	None	None	-	2B.2	4112481	HIGH DIVIDE	Mapped and Unprocessed	Plants - Vascula Asteraceae -

											Packera bolanderi var. bolanderi
Plants - Vascular	Packera bolanderi var. bolanderi	seacoast ragwort	PDAST8H0H1	None	None	-	2B.2	4112462	SISTER ROCKS	Mapped	Plants - Vascular Asteraceae - Packera bolanderi var. bolanderi
Plants - Vascular	Packera macounii	Siskiyou Mountains ragwort	PDAST8H1Z0	None	None	-	4.3	4112461	CHILDS HILL	Unprocessed	Plants - Vascular Asteraceae - Packera macounii
Plants - Vascular	Packera macounii	Siskiyou Mountains ragwort	PDAST8H1Z0	None	None	-	4.3	4112481	HIGH DIVIDE	Unprocessed	Plants - Vascular Asteraceae - Packera macounii
Plants - Vascular	Pyrrocoma racemosa var. congesta	Del Norte pyrrocoma	PDASTDT0F4	None	None	-	2B.3	4112481	HIGH DIVIDE	Mapped	Plants - Vascular Asteraceae - Pyrrocoma racemosa var. congesta
Plants - Vascular	Pyrrocoma racemosa var. congesta	Del Norte pyrrocoma	PDASTDT0F4	None	None	-	2B.3	4112472	CRESCENT CITY	Mapped	Plants - Vascular Asteraceae - Pyrrocoma racemosa var. congesta
Plants - Vascular	Pyrrocoma racemosa var. congesta	Del Norte pyrrocoma	PDASTDT0F4	None	None	-	2B.3	4112471	HIOUCHI	Mapped	Plants - Vascular Asteraceae - Pyrrocoma racemosa var. congesta
Plants - Vascular	Pyrrocoma racemosa var. congesta	Del Norte pyrrocoma	PDASTDT0F4	None	None	-	2B.3	4112462	SISTER ROCKS	Mapped	Plants - Vascular Asteraceae - Pyrrocoma racemosa var. congesta
Plants - Vascular	Vancouveria chrysantha	Siskiyou inside-out-flower	PDBER09010	None	None	-	4.3	4112481	HIGH DIVIDE	Unprocessed	Plants - Vascular Berberidaceae - Vancouveria chrysantha
Plants - Vascular	Arabis aculeolata	Waldo rockcress	PDBRA06010	None	None	-	2B.2	4112481	HIGH DIVIDE	Mapped	Plants - Vascular Brassicaceae - Arabis aculeolata
Plants - Vascular	Arabis mcdonaldiana	McDonalds rockcress	PDBRA06150	Endangered	Endangered	-	1B.1	4112481	HIGH DIVIDE	Mapped	Plants - Vascular Brassicaceae - Arabis mcdonaldiana
Plants - Vascular	Boechera koehleri	Koehlers stipitate rockcress	PDBRA060Z0	None	None	-	1B.3	4112481	HIGH DIVIDE	Mapped	Plants - Vascular Brassicaceae - Boechera koehleri
Plants - Vascular	Boechera koehleri	Koehlers stipitate rockcress	PDBRA060Z0	None	None	-	1B.3	4112471	HIOUCHI	Mapped	Plants - Vascular Brassicaceae - Boechera koehleri
Plants - Vascular	Cardamine angulata	seaside bittercress	PDBRA0K010	None	None	-	2B.1	4112471	HIOUCHI	Mapped	Plants - Vascular Brassicaceae - Cardamine angulata
Plants - Vascular	Cardamine angulata	seaside bittercress	PDBRA0K010	None	None	-	2B.1	4112481	HIGH DIVIDE	Mapped and Unprocessed	Plants - Vascular Brassicaceae - Cardamine angulata

Plants - Vascular	Cardamine angulata	seaside bittercress	PDBRA0K010	None	None	-	2B.1	4112482	SMITH RIVER	Unprocessed	Plants - Vascula Brassicaceae - Cardamine angulata
Plants - Vascular	Cardamine angulata	seaside bittercress	PDBRA0K010	None	None	-	2B.1	4112462	SISTER ROCKS	Mapped	Plants - Vascula Brassicaceae - Cardamine angulata
Plants - Vascular	Cardamine angulata	seaside bittercress	PDBRA0K010	None	None	-	2B.1	4112461	CHILDS HILL	Mapped and Unprocessed	Plants - Vascula Brassicaceae - Cardamine angulata
Plants - Vascular	Cardamine nuttallii var. gemmata	yellow-tubered toothwort	PDBRA0K0R3	None	None	-	3.3	4112482	SMITH RIVER	Mapped	Plants - Vascula Brassicaceae - Cardamine nutt: var. gemmata
Plants - Vascular	Cardamine nuttallii var. gemmata	yellow-tubered toothwort	PDBRA0K0R3	None	None	-	3.3	4112481	HIGH DIVIDE	Mapped and Unprocessed	Plants - Vascula Brassicaceae - Cardamine nutt: var. gemmata
Plants - Vascular	Cardamine nuttallii var. gemmata	yellow-tubered toothwort	PDBRA0K0R3	None	None	-	3.3	4112471	HIOUCHI	Mapped and Unprocessed	Plants - Vascula Brassicaceae - Cardamine nutt: var. gemmata
Plants - Vascular	Cardamine nuttallii var. gemmata	yellow-tubered toothwort	PDBRA0K0R3	None	None	-	3.3	4112472	CRESCENT CITY	Mapped	Plants - Vascula Brassicaceae - Cardamine nutt: var. gemmata
Plants - Vascular	Cochlearia groenlandica	Greenland cochlearia	PDBRA0S020	None	None	-	2B.3	4112472	CRESCENT CITY	Mapped	Plants - Vascula Brassicaceae - Cochlearia groenlandica
Plants - Vascular	Erysimum concinnum	bluff wallflower	PDBRA160E3	None	None	-	1B.2	4112472	CRESCENT CITY	Mapped and Unprocessed	Plants - Vascula Brassicaceae - Erysimum concinnum
Plants - Vascular	Erysimum concinnum	bluff wallflower	PDBRA160E3	None	None	-	1B.2	4112482	SMITH RIVER	Mapped	Plants - Vascula Brassicaceae - Erysimum concinnum
Plants - Vascular	Erysimum concinnum	bluff wallflower	PDBRA160E3	None	None	-	1B.2	4112462	SISTER ROCKS	Mapped	Plants - Vascula Brassicaceae - Erysimum concinnum
Plants - Vascular	Streptanthus howellii	Howells jewelflower	PDBRA2G0N0	None	None	-	1B.2	4112481	HIGH DIVIDE	Mapped and Unprocessed	Plants - Vascula Brassicaceae - Streptanthus howellii
Plants - Vascular	Downingia willamettensis	Cascade downingia	PDCAM060E0	None	None	-	2B.2	4112471	HIOUCHI	Mapped	Plants - Vascula Campanulaceae Downingia willamettensis
Plants - Vascular	Sabulina howellii	Howells sandwort	PDCAR0G0F0	None	None	-	1B.3	4112471	HIOUCHI	Mapped and Unprocessed	Plants - Vascula Caryophyllaceae Sabulina howell
Plants - Vascular	Sabulina howellii	Howells sandwort	PDCAR0G0F0	None	None	-	1B.3	4112481	HIGH DIVIDE	Mapped and Unprocessed	Plants - Vascula Caryophyllaceae

											Sabulina howell
Plants - Vascular	Sabulina howellii	Howells sandwort	PDCAR0G0F0	None	None	-	1B.3	4112482	SMITH RIVER	Mapped	Plants - Vascula Caryophyllaceae Sabulina howell
Plants - Vascular	Silene hookeri	Hookers catchfly	PDCAR0U2M0	None	None	-	2B.2	4112471	HIOUCHI	Mapped	Plants - Vascula Caryophyllaceae Silene hookeri
Plants - Vascular	Silene scouleri ssp. scouleri	Scoulers catchfly	PDCAR0U1MC	None	None	-	2B.2	4112462	SISTER ROCKS	Mapped	Plants - Vascula Caryophyllaceae Silene scouleri ssp. scouleri
Plants - Vascular	Silene scouleri ssp. scouleri	Scoulers catchfly	PDCAR0U1MC	None	None	-	2B.2	4112461	CHILDS HILL	Mapped	Plants - Vascula Caryophyllaceae Silene scouleri ssp. scouleri
Plants - Vascular	Silene serpentinicola	serpentine catchfly	PDCAR0U2B0	None	None	-	1B.2	4112461	CHILDS HILL	Mapped	Plants - Vascula Caryophyllaceae Silene serpentinicola
Plants - Vascular	Silene serpentinicola	serpentine catchfly	PDCAR0U2B0	None	None	-	1B.2	4112471	HIOUCHI	Mapped and Unprocessed	Plants - Vascula Caryophyllaceae Silene serpentinicola
Plants - Vascular	Silene serpentinicola	serpentine catchfly	PDCAR0U2B0	None	None	-	1B.2	4112481	HIGH DIVIDE	Mapped and Unprocessed	Plants - Vascula Caryophyllaceae Silene serpentinicola
Plants - Vascular	Calystegia atriplicifolia ssp. buttensis	Butte County morning-glory	PDCON04012	None	None	-	4.2	4112471	HIOUCHI	Mapped and Unprocessed	Plants - Vascula Convolvulaceae Calystegia atriplicifolia ssp. buttensis
Plants - Vascular	Sedum patens	Smith River stonecrop	PDCRA0A250	None	None	-	1B.2	4112471	HIOUCHI	Mapped	Plants - Vascula Crassulaceae - Sedum patens
Plants - Vascular	Carex arcta	northern clustered sedge	PMCYP030X0	None	None	-	2B.2	4112472	CRESCENT CITY	Mapped	Plants - Vascula Cyperaceae - Carex arcta
Plants - Vascular	Carex lenticularis var. limnophila	lagoon sedge	PMCYP037A7	None	None	-	2B.2	4112472	CRESCENT CITY	Mapped	Plants - Vascula Cyperaceae - Carex lenticularis var. limnophila
Plants - Vascular	Carex lenticularis var. limnophila	lagoon sedge	PMCYP037A7	None	None	-	2B.2	4112462	SISTER ROCKS	Mapped	Plants - Vascula Cyperaceae - Carex lenticularis var. limnophila
Plants - Vascular	Carex lyngbyei	Lyngbyes sedge	PMCYP037Y0	None	None	-	2B.2	4112462	SISTER ROCKS	Mapped	Plants - Vascula Cyperaceae - Carex lyngbyei
Plants - Vascular	Carex lyngbyei	Lyngbyes sedge	PMCYP037Y0	None	None	-	2B.2	4112472	CRESCENT CITY	Mapped	Plants - Vascula Cyperaceae - Carex lyngbyei
Plants - Vascular	Carex praticola	northern meadow sedge	PMCYP03B20	None	None	-	2B.2	4112472	CRESCENT CITY	Mapped	Plants - Vascula Cyperaceae - Carex praticola
Plants - Vascular	Carex scabriuscula	Siskiyou sedge	PMCYP03C40	None	None	-	4.3	4112471	HIOUCHI	Unprocessed	Plants - Vascula Cyperaceae -

											Carex scabriusc
Plants - Vascular	Carex serpticola	serpentine sedge	PMCYP03KM0	None	None	-	2B.3	4112471	HIOUCHI	Mapped and Unprocessed	Plants - Vascula Cyperaceae - Carex serptic
Plants - Vascular	Carex serpticola	serpentine sedge	PMCYP03KM0	None	None	-	2B.3	4112481	HIGH DIVIDE	Mapped	Plants - Vascula Cyperaceae - Carex serptic
Plants - Vascular	Carex serpticola	serpentine sedge	PMCYP03KM0	None	None	-	2B.3	4112482	SMITH RIVER	Mapped	Plants - Vascula Cyperaceae - Carex serptic
Plants - Vascular	Carex serpticola	serpentine sedge	PMCYP03KM0	None	None	-	2B.3	4112461	CHILDS HILL	Unprocessed	Plants - Vascula Cyperaceae - Carex serptic
Plants - Vascular	Carex sheldonii	Sheldons sedge	PMCYP03CE0	None	None	-	2B.2	4112472	CRESCENT CITY	Unprocessed	Plants - Vascula Cyperaceae - Carex sheldonii
Plants - Vascular	Carex viridula ssp. viridula	green yellow sedge	PMCYP03EM5	None	None	-	2B.3	4112472	CRESCENT CITY	Mapped	Plants - Vascula Cyperaceae - Carex viridula s: viridula
Plants - Vascular	Carex viridula ssp. viridula	green yellow sedge	PMCYP03EM5	None	None	-	2B.3	4112482	SMITH RIVER	Mapped	Plants - Vascula Cyperaceae - Carex viridula s: viridula
Plants - Vascular	Carex viridula ssp. viridula	green yellow sedge	PMCYP03EM5	None	None	-	2B.3	4112462	SISTER ROCKS	Mapped	Plants - Vascula Cyperaceae - Carex viridula s: viridula
Plants - Vascular	Empetrum nigrum	black crowberry	PDEMP03020	None	None	-	2B.2	4112462	SISTER ROCKS	Mapped	Plants - Vascula Empetraceae - Empetrum nigrum
Plants - Vascular	Empetrum nigrum	black crowberry	PDEMP03020	None	None	-	2B.2	4112472	CRESCENT CITY	Mapped and Unprocessed	Plants - Vascula Empetraceae - Empetrum nigrum
Plants - Vascular	Arctostaphylos hispidula	Howells manzanita	PDERI04230	None	None	-	4.2	4112471	HIOUCHI	Unprocessed	Plants - Vascula Ericaceae - Arctostaphylos hispidula
Plants - Vascular	Arctostaphylos hispidula	Howells manzanita	PDERI04230	None	None	-	4.2	4112481	HIGH DIVIDE	Unprocessed	Plants - Vascula Ericaceae - Arctostaphylos hispidula
Plants - Vascular	Arctostaphylos hispidula	Howells manzanita	PDERI04230	None	None	-	4.2	4112461	CHILDS HILL	Unprocessed	Plants - Vascula Ericaceae - Arctostaphylos hispidula
Plants - Vascular	Arctostaphylos nortensis	Del Norte manzanita	PDERI04092	None	None	-	4.3	4112461	CHILDS HILL	Unprocessed	Plants - Vascula Ericaceae - Arctostaphylos nortensis
Plants - Vascular	Arctostaphylos nortensis	Del Norte manzanita	PDERI04092	None	None	-	4.3	4112481	HIGH DIVIDE	Unprocessed	Plants - Vascula Ericaceae - Arctostaphylos nortensis
Plants - Vascular	Arctostaphylos nortensis	Del Norte manzanita	PDERI04092	None	None	-	4.3	4112482	SMITH RIVER	Unprocessed	Plants - Vascula Ericaceae -

											Arctostaphylos nortensis
Plants - Vascular	Arctostaphylos nortensis	Del Norte manzanita	PDERI04092	None	None	-	4.3	4112471	HIOUCHI	Unprocessed	Plants - Vascula Ericaceae - Arctostaphylos nortensis
Plants - Vascular	Vaccinium scoparium	little-leaved huckleberry	PDERI180Y0	None	None	-	2B.2	4112471	HIOUCHI	Mapped	Plants - Vascula Ericaceae - Vaccinium scoparium
Plants - Vascular	Vaccinium scoparium	little-leaved huckleberry	PDERI180Y0	None	None	-	2B.2	4112481	HIGH DIVIDE	Mapped	Plants - Vascula Ericaceae - Vaccinium scoparium
Plants - Vascular	Hosackia gracilis	harlequin lotus	PDFAB2A0D0	None	None	-	4.2	4112472	CRESCENT CITY	Unprocessed	Plants - Vascula Fabaceae - Hosackia gracili
Plants - Vascular	Hosackia gracilis	harlequin lotus	PDFAB2A0D0	None	None	-	4.2	4112462	SISTER ROCKS	Unprocessed	Plants - Vascula Fabaceae - Hosackia gracili
Plants - Vascular	Lathyrus delnorticus	Del Norte pea	PDFAB25070	None	None	-	4.3	4112461	CHILDS HILL	Unprocessed	Plants - Vascula Fabaceae - Lathyrus delnorticus
Plants - Vascular	Lathyrus delnorticus	Del Norte pea	PDFAB25070	None	None	-	4.3	4112472	CRESCENT CITY	Unprocessed	Plants - Vascula Fabaceae - Lathyrus delnorticus
Plants - Vascular	Lathyrus delnorticus	Del Norte pea	PDFAB25070	None	None	-	4.3	4112471	HIOUCHI	Unprocessed	Plants - Vascula Fabaceae - Lathyrus delnorticus
Plants - Vascular	Lathyrus delnorticus	Del Norte pea	PDFAB25070	None	None	-	4.3	4112481	HIGH DIVIDE	Unprocessed	Plants - Vascula Fabaceae - Lathyrus delnorticus
Plants - Vascular	Lathyrus japonicus	seaside pea	PDFAB250C0	None	None	-	2B.1	4112482	SMITH RIVER	Mapped	Plants - Vascula Fabaceae - Lathyrus japonic
Plants - Vascular	Lathyrus japonicus	seaside pea	PDFAB250C0	None	None	-	2B.1	4112472	CRESCENT CITY	Mapped	Plants - Vascula Fabaceae - Lathyrus japonic
Plants - Vascular	Lathyrus japonicus	seaside pea	PDFAB250C0	None	None	-	2B.1	4112462	SISTER ROCKS	Mapped	Plants - Vascula Fabaceae - Lathyrus japonic
Plants - Vascular	Lathyrus palustris	marsh pea	PDFAB250P0	None	None	-	2B.2	4112462	SISTER ROCKS	Mapped and Unprocessed	Plants - Vascula Fabaceae - Lathyrus palustr
Plants - Vascular	Lathyrus palustris	marsh pea	PDFAB250P0	None	None	-	2B.2	4112472	CRESCENT CITY	Mapped and Unprocessed	Plants - Vascula Fabaceae - Lathyrus palustr
Plants - Vascular	Dicentra formosa ssp. oregana	Oregon bleeding heart	PDFUM04052	None	None	-	4.2	4112471	HIOUCHI	Unprocessed	Plants - Vascula Fumariaceae - Dicentra formos ssp. oregana
Plants - Vascular	Dicentra formosa ssp. oregana	Oregon bleeding heart	PDFUM04052	None	None	-	4.2	4112482	SMITH RIVER	Unprocessed	Plants - Vascula Fumariaceae -

											Dicentra formosa ssp. oregana
Plants - Vascular	Dicentra formosa ssp. oregana	Oregon bleeding heart	PDFUM04052	None	None	-	4.2	4112481	HIGH DIVIDE	Unprocessed	Plants - Vascula Fumariaceae - Dicentra formosa ssp. oregana
Plants - Vascular	Gentiana setigera	Mendocino gentian	PDGEN060S0	None	None	-	1B.2	4112481	HIGH DIVIDE	Mapped and Unprocessed	Plants - Vascula Gentianaceae - Gentiana setige
Plants - Vascular	Ribes laxiflorum	trailing black currant	PDGRO020V0	None	None	-	4.3	4112481	HIGH DIVIDE	Unprocessed	Plants - Vascula Grossulariaceae Ribes laxiflorum
Plants - Vascular	Ribes laxiflorum	trailing black currant	PDGRO020V0	None	None	-	4.3	4112482	SMITH RIVER	Unprocessed	Plants - Vascula Grossulariaceae Ribes laxiflorum
Plants - Vascular	Ribes laxiflorum	trailing black currant	PDGRO020V0	None	None	-	4.3	4112471	HIOUCHI	Unprocessed	Plants - Vascula Grossulariaceae Ribes laxiflorum
Plants - Vascular	Ribes laxiflorum	trailing black currant	PDGRO020V0	None	None	-	4.3	4112472	CRESCENT CITY	Unprocessed	Plants - Vascula Grossulariaceae Ribes laxiflorum
Plants - Vascular	Ribes laxiflorum	trailing black currant	PDGRO020V0	None	None	-	4.3	4112461	CHILDS HILL	Unprocessed	Plants - Vascula Grossulariaceae Ribes laxiflorum
Plants - Vascular	Phacelia argentea	sand dune phacelia	PDHYD0C070	Threatened	None	-	1B.1	4112472	CRESCENT CITY	Mapped and Unprocessed	Plants - Vascula Hydrophyllaceae Phacelia argentea
Plants - Vascular	Phacelia argentea	sand dune phacelia	PDHYD0C070	Threatened	None	-	1B.1	4112482	SMITH RIVER	Mapped and Unprocessed	Plants - Vascula Hydrophyllaceae Phacelia argentea
Plants - Vascular	Romanzoffia tracyi	Tracys romanzoffia	PDHYD0E030	None	None	-	2B.3	4112472	CRESCENT CITY	Mapped and Unprocessed	Plants - Vascula Hydrophyllaceae Romanzoffia tra
Plants - Vascular	Romanzoffia tracyi	Tracys romanzoffia	PDHYD0E030	None	None	-	2B.3	4112462	SISTER ROCKS	Mapped	Plants - Vascula Hydrophyllaceae Romanzoffia tra
Plants - Vascular	Iris bracteata	Siskiyou iris	PMIRI09020	None	None	-	3.3	4112482	SMITH RIVER	Unprocessed	Plants - Vascula Iridaceae - Iris bracteata
Plants - Vascular	Iris innominata	Del Norte County iris	PMIRI090F0	None	None	-	4.3	4112482	SMITH RIVER	Unprocessed	Plants - Vascula Iridaceae - Iris innominata
Plants - Vascular	Iris innominata	Del Norte County iris	PMIRI090F0	None	None	-	4.3	4112481	HIGH DIVIDE	Unprocessed	Plants - Vascula Iridaceae - Iris innominata
Plants - Vascular	Iris innominata	Del Norte County iris	PMIRI090F0	None	None	-	4.3	4112471	HIOUCHI	Unprocessed	Plants - Vascula Iridaceae - Iris innominata
Plants - Vascular	Iris innominata	Del Norte County iris	PMIRI090F0	None	None	-	4.3	4112461	CHILDS HILL	Unprocessed	Plants - Vascula Iridaceae - Iris innominata
Plants - Vascular	Iris tenax ssp. klamathensis	Orleans iris	PMIRI090Z2	None	None	-	4.3	4112471	HIOUCHI	Unprocessed	Plants - Vascula Iridaceae - Iris tenax ssp. klamathensis

Plants - Vascular	Iris thompsonii	Thompsons iris	PMIRI09120	None	None	-	4.3	4112471	HIOUCHI	Unprocessed	Plants - Vascula Iridaceae - Iris thompsonii
Plants - Vascular	Pinguicula macroceras	horned butterwort	PDLNT01040	None	None	-	2B.2	4112471	HIOUCHI	Mapped and Unprocessed	Plants - Vascula Lentibulariaceae Pinguicula macroceras
Plants - Vascular	Pinguicula macroceras	horned butterwort	PDLNT01040	None	None	-	2B.2	4112472	CRESCENT CITY	Mapped	Plants - Vascula Lentibulariaceae Pinguicula macroceras
Plants - Vascular	Pinguicula macroceras	horned butterwort	PDLNT01040	None	None	-	2B.2	4112481	HIGH DIVIDE	Mapped	Plants - Vascula Lentibulariaceae Pinguicula macroceras
Plants - Vascular	Pinguicula macroceras	horned butterwort	PDLNT01040	None	None	-	2B.2	4112482	SMITH RIVER	Mapped	Plants - Vascula Lentibulariaceae Pinguicula macroceras
Plants - Vascular	Erythronium hendersonii	Hendersons fawn lily	PMLIL0U070	None	None	-	2B.3	4112471	HIOUCHI	Mapped	Plants - Vascula Liliaceae - Erythronium hendersonii
Plants - Vascular	Erythronium howellii	Howells fawn lily	PMLIL0U080	None	None	-	1B.3	4112471	HIOUCHI	Mapped	Plants - Vascula Liliaceae - Erythronium howellii
Plants - Vascular	Erythronium howellii	Howells fawn lily	PMLIL0U080	None	None	-	1B.3	4112481	HIGH DIVIDE	Mapped	Plants - Vascula Liliaceae - Erythronium howellii
Plants - Vascular	Erythronium oregonum	giant fawn lily	PMLIL0U0C0	None	None	-	2B.2	4112471	HIOUCHI	Mapped and Unprocessed	Plants - Vascula Liliaceae - Erythronium oregonum
Plants - Vascular	Erythronium revolutum	coast fawn lily	PMLIL0U0F0	None	None	-	2B.2	4112461	CHILDS HILL	Mapped and Unprocessed	Plants - Vascula Liliaceae - Erythronium revolutum
Plants - Vascular	Lilium bolanderi	Bolanders lily	PMLIL1A010	None	None	-	4.2	4112461	CHILDS HILL	Unprocessed	Plants - Vascula Liliaceae - Liliun bolanderi
Plants - Vascular	Lilium bolanderi	Bolanders lily	PMLIL1A010	None	None	-	4.2	4112471	HIOUCHI	Unprocessed	Plants - Vascula Liliaceae - Liliun bolanderi
Plants - Vascular	Lilium bolanderi	Bolanders lily	PMLIL1A010	None	None	-	4.2	4112472	CRESCENT CITY	Unprocessed	Plants - Vascula Liliaceae - Liliun bolanderi
Plants - Vascular	Lilium bolanderi	Bolanders lily	PMLIL1A010	None	None	-	4.2	4112481	HIGH DIVIDE	Unprocessed	Plants - Vascula Liliaceae - Liliun bolanderi
Plants - Vascular	Lilium occidentale	western lily	PMLIL1A0G0	Endangered	Endangered	-	1B.1	4112472	CRESCENT CITY	Mapped and Unprocessed	Plants - Vascula Liliaceae - Liliun occidentale
Plants - Vascular	Lilium occidentale	western lily	PMLIL1A0G0	Endangered	Endangered	-	1B.1	4112462	SISTER ROCKS	Mapped	Plants - Vascula Liliaceae - Liliun occidentale

Plants - Vascular	<i>Lilium pardalinum</i> ssp. <i>vollmeri</i>	Vollmers lily	PMLIL1A0H2	None	None	-	4.3	4112461	CHILDS HILL	Unprocessed	Plants - Vascula Liliaceae - <i>Lilium pardalinum</i> ssp. <i>vollmeri</i>
Plants - Vascular	<i>Lilium pardalinum</i> ssp. <i>vollmeri</i>	Vollmers lily	PMLIL1A0H2	None	None	-	4.3	4112481	HIGH DIVIDE	Unprocessed	Plants - Vascula Liliaceae - <i>Lilium pardalinum</i> ssp. <i>vollmeri</i>
Plants - Vascular	<i>Lycopodium clavatum</i>	running-pine	PPLYC01080	None	None	-	4.1	4112472	CRESCENT CITY	Unprocessed	Plants - Vascula Lycopodiaceae - <i>Lycopodium clavatum</i>
Plants - Vascular	<i>Lycopodium clavatum</i>	running-pine	PPLYC01080	None	None	-	4.1	4112461	CHILDS HILL	Unprocessed	Plants - Vascula Lycopodiaceae - <i>Lycopodium clavatum</i>
Plants - Vascular	<i>Sidalcea elegans</i>	Del Norte checkerbloom	PDMAL110F5	None	None	-	3.3	4112471	HIOUCHI	Unprocessed	Plants - Vascula Malvaceae - <i>Sidalcea elegans</i>
Plants - Vascular	<i>Sidalcea malachroides</i>	maple-leaved checkerbloom	PDMAL110E0	None	None	-	4.2	4112472	CRESCENT CITY	Mapped	Plants - Vascula Malvaceae - <i>Sidalcea malachroides</i>
Plants - Vascular	<i>Sidalcea malachroides</i>	maple-leaved checkerbloom	PDMAL110E0	None	None	-	4.2	4112481	HIGH DIVIDE	Unprocessed	Plants - Vascula Malvaceae - <i>Sidalcea malachroides</i>
Plants - Vascular	<i>Sidalcea malachroides</i>	maple-leaved checkerbloom	PDMAL110E0	None	None	-	4.2	4112461	CHILDS HILL	Mapped and Unprocessed	Plants - Vascula Malvaceae - <i>Sidalcea malachroides</i>
Plants - Vascular	<i>Sidalcea malachroides</i>	maple-leaved checkerbloom	PDMAL110E0	None	None	-	4.2	4112462	SISTER ROCKS	Mapped	Plants - Vascula Malvaceae - <i>Sidalcea malachroides</i>
Plants - Vascular	<i>Sidalcea malviflora</i> ssp. <i>patula</i>	Siskiyou checkerbloom	PDMAL110F9	None	None	-	1B.2	4112482	SMITH RIVER	Mapped	Plants - Vascula Malvaceae - <i>Sidalcea malviflora</i> ssp. <i>patula</i>
Plants - Vascular	<i>Sidalcea malviflora</i> ssp. <i>patula</i>	Siskiyou checkerbloom	PDMAL110F9	None	None	-	1B.2	4112472	CRESCENT CITY	Mapped and Unprocessed	Plants - Vascula Malvaceae - <i>Sidalcea malviflora</i> ssp. <i>patula</i>
Plants - Vascular	<i>Sidalcea oregana</i> ssp. <i>eximia</i>	coast checkerbloom	PDMAL110K9	None	None	-	1B.2	4112472	CRESCENT CITY	Mapped and Unprocessed	Plants - Vascula Malvaceae - <i>Sidalcea oregana</i> ssp. <i>eximia</i>
Plants - Vascular	<i>Sidalcea oregana</i> ssp. <i>eximia</i>	coast checkerbloom	PDMAL110K9	None	None	-	1B.2	4112482	SMITH RIVER	Mapped	Plants - Vascula Malvaceae - <i>Sidalcea oregana</i> ssp. <i>eximia</i>
Plants - Vascular	<i>Veratrum insolitum</i>	Siskiyou false-hellebore	PMLIL25040	None	None	-	4.3	4112481	HIGH DIVIDE	Unprocessed	Plants - Vascula Melanthiaceae - <i>Veratrum insolitum</i>
Plants - Vascular	<i>Veratrum insolitum</i>	Siskiyou false-hellebore	PMLIL25040	None	None	-	4.3	4112471	HIOUCHI	Unprocessed	Plants - Vascula Melanthiaceae - <i>Veratrum insolitum</i>

Plants - Vascular	Monotropa uniflora	ghost-pipe	PDMON03030	None	None	-	2B.2	4112471	HIOUCHI	Mapped and Unprocessed	Plants - Vascula Monotropaceae Monotropa uniflora
Plants - Vascular	Monotropa uniflora	ghost-pipe	PDMON03030	None	None	-	2B.2	4112472	CRESCENT CITY	Mapped and Unprocessed	Plants - Vascula Monotropaceae Monotropa uniflora
Plants - Vascular	Monotropa uniflora	ghost-pipe	PDMON03030	None	None	-	2B.2	4112481	HIGH DIVIDE	Mapped and Unprocessed	Plants - Vascula Monotropaceae Monotropa uniflora
Plants - Vascular	Monotropa uniflora	ghost-pipe	PDMON03030	None	None	-	2B.2	4112482	SMITH RIVER	Mapped and Unprocessed	Plants - Vascula Monotropaceae Monotropa uniflora
Plants - Vascular	Monotropa uniflora	ghost-pipe	PDMON03030	None	None	-	2B.2	4112462	SISTER ROCKS	Unprocessed	Plants - Vascula Monotropaceae Monotropa uniflora
Plants - Vascular	Monotropa uniflora	ghost-pipe	PDMON03030	None	None	-	2B.2	4112461	CHILDS HILL	Mapped and Unprocessed	Plants - Vascula Monotropaceae Monotropa uniflora
Plants - Vascular	Pityopus californicus	California pinefoot	PDMON05010	None	None	-	4.2	4112461	CHILDS HILL	Unprocessed	Plants - Vascula Monotropaceae Pityopus californicus
Plants - Vascular	Pityopus californicus	California pinefoot	PDMON05010	None	None	-	4.2	4112482	SMITH RIVER	Unprocessed	Plants - Vascula Monotropaceae Pityopus californicus
Plants - Vascular	Pityopus californicus	California pinefoot	PDMON05010	None	None	-	4.2	4112481	HIGH DIVIDE	Unprocessed	Plants - Vascula Monotropaceae Pityopus californicus
Plants - Vascular	Pityopus californicus	California pinefoot	PDMON05010	None	None	-	4.2	4112471	HIOUCHI	Unprocessed	Plants - Vascula Monotropaceae Pityopus californicus
Plants - Vascular	Lewisia oppositifolia	opposite-leaved lewisia	PDPOR040B0	None	None	-	2B.2	4112471	HIOUCHI	Mapped and Unprocessed	Plants - Vascula Montiaceae - Lewisia oppositifolia
Plants - Vascular	Lewisia oppositifolia	opposite-leaved lewisia	PDPOR040B0	None	None	-	2B.2	4112481	HIGH DIVIDE	Mapped and Unprocessed	Plants - Vascula Montiaceae - Lewisia oppositifolia
Plants - Vascular	Montia howellii	Howells montia	PDPOR05070	None	None	-	2B.2	4112481	HIGH DIVIDE	Mapped and Unprocessed	Plants - Vascula Montiaceae - Montia howellii
Plants - Vascular	Lysimachia europaea	arctic starflower	PDPRI0A020	None	None	-	2B.2	4112472	CRESCENT CITY	Mapped	Plants - Vascula Myrsinaceae - Lysimachia europaea
Plants - Vascular	Lysimachia europaea	arctic starflower	PDPRI0A020	None	None	-	2B.2	4112462	SISTER ROCKS	Mapped	Plants - Vascula Myrsinaceae - Lysimachia europaea
Plants - Vascular	Abronia umbellata var. breviflora	pink sand-verbena	PDNYC010N4	None	None	-	1B.1	4112462	SISTER ROCKS	Mapped and Unprocessed	Plants - Vascula Nyctaginaceae - Abronia umbellata var. breviflora

Plants - Vascular	Abronia umbellata var. breviflora	pink sand-verbena	PDNYC010N4	None	None	-	1B.1	4112472	CRESCENT CITY	Mapped	Plants - Vascula Nyctaginaceae - Abronia umbella var. breviflora
Plants - Vascular	Epilobium rigidum	Siskiyou Mountains willowherb	PDONA060V0	None	None	-	4.3	4112471	HIOUCHI	Unprocessed	Plants - Vascula Onagraceae - Epilobium rigidu
Plants - Vascular	Epilobium rigidum	Siskiyou Mountains willowherb	PDONA060V0	None	None	-	4.3	4112481	HIGH DIVIDE	Unprocessed	Plants - Vascula Onagraceae - Epilobium rigidu
Plants - Vascular	Oenothera wolfii	Wolfs evening-primrose	PDONA0C1K0	None	None	-	1B.1	4112482	SMITH RIVER	Mapped	Plants - Vascula Onagraceae - Oenothera wolfii
Plants - Vascular	Oenothera wolfii	Wolfs evening-primrose	PDONA0C1K0	None	None	-	1B.1	4112471	HIOUCHI	Unprocessed	Plants - Vascula Onagraceae - Oenothera wolfii
Plants - Vascular	Oenothera wolfii	Wolfs evening-primrose	PDONA0C1K0	None	None	-	1B.1	4112472	CRESCENT CITY	Mapped and Unprocessed	Plants - Vascula Onagraceae - Oenothera wolfii
Plants - Vascular	Oenothera wolfii	Wolfs evening-primrose	PDONA0C1K0	None	None	-	1B.1	4112462	SISTER ROCKS	Mapped and Unprocessed	Plants - Vascula Onagraceae - Oenothera wolfii
Plants - Vascular	Oenothera wolfii	Wolfs evening-primrose	PDONA0C1K0	None	None	-	1B.1	4112461	CHILDS HILL	Unprocessed	Plants - Vascula Onagraceae - Oenothera wolfii
Plants - Vascular	Cypripedium californicum	California ladyslipper	PMORC0Q040	None	None	-	4.2	4112471	HIOUCHI	Unprocessed	Plants - Vascula Orchidaceae - Cypripedium californicum
Plants - Vascular	Cypripedium californicum	California ladyslipper	PMORC0Q040	None	None	-	4.2	4112482	SMITH RIVER	Unprocessed	Plants - Vascula Orchidaceae - Cypripedium californicum
Plants - Vascular	Cypripedium californicum	California ladyslipper	PMORC0Q040	None	None	-	4.2	4112481	HIGH DIVIDE	Unprocessed	Plants - Vascula Orchidaceae - Cypripedium californicum
Plants - Vascular	Cypripedium montanum	mountain ladyslipper	PMORC0Q080	None	None	-	4.2	4112472	CRESCENT CITY	Unprocessed	Plants - Vascula Orchidaceae - Cypripedium montanum
Plants - Vascular	Cypripedium montanum	mountain ladyslipper	PMORC0Q080	None	None	-	4.2	4112462	SISTER ROCKS	Unprocessed	Plants - Vascula Orchidaceae - Cypripedium montanum
Plants - Vascular	Listera cordata	heart-leaved twayblade	PMORC1N060	None	None	-	4.2	4112462	SISTER ROCKS	Unprocessed	Plants - Vascula Orchidaceae - Listera cordata
Plants - Vascular	Listera cordata	heart-leaved twayblade	PMORC1N060	None	None	-	4.2	4112461	CHILDS HILL	Unprocessed	Plants - Vascula Orchidaceae - Listera cordata
Plants - Vascular	Listera cordata	heart-leaved twayblade	PMORC1N060	None	None	-	4.2	4112472	CRESCENT CITY	Unprocessed	Plants - Vascula Orchidaceae - Listera cordata
Plants - Vascular	Listera cordata	heart-leaved twayblade	PMORC1N060	None	None	-	4.2	4112471	HIOUCHI	Unprocessed	Plants - Vascula Orchidaceae - Listera cordata

Plants - Vascular	Listera cordata	heart-leaved twayblade	PMORC1N060	None	None	-	4.2	4112481	HIGH DIVIDE	Unprocessed	Plants - Vascula Orchidaceae - Listera cordata
Plants - Vascular	Listera cordata	heart-leaved twayblade	PMORC1N060	None	None	-	4.2	4112482	SMITH RIVER	Unprocessed	Plants - Vascula Orchidaceae - Listera cordata
Plants - Vascular	Piperia candida	white-flowered rein orchid	PMORC1X050	None	None	-	1B.2	4112481	HIGH DIVIDE	Unprocessed	Plants - Vascula Orchidaceae - Piperia candida
Plants - Vascular	Piperia candida	white-flowered rein orchid	PMORC1X050	None	None	-	1B.2	4112471	HIOUCHI	Mapped	Plants - Vascula Orchidaceae - Piperia candida
Plants - Vascular	Piperia candida	white-flowered rein orchid	PMORC1X050	None	None	-	1B.2	4112461	CHILDS HILL	Mapped	Plants - Vascula Orchidaceae - Piperia candida
Plants - Vascular	Castilleja ambigua var. ambigua	johnny-nip	PDSCR0D401	None	None	-	4.2	4112472	CRESCENT CITY	Unprocessed	Plants - Vascula Orobanchaceae Castilleja ambig var. ambigua
Plants - Vascular	Castilleja brevilobata	short-lobed paintbrush	PDSCR0D181	None	None	-	4.2	4112471	HIOUCHI	Unprocessed	Plants - Vascula Orobanchaceae Castilleja brevilobata
Plants - Vascular	Castilleja brevilobata	short-lobed paintbrush	PDSCR0D181	None	None	-	4.2	4112481	HIGH DIVIDE	Unprocessed	Plants - Vascula Orobanchaceae Castilleja brevilobata
Plants - Vascular	Castilleja brevilobata	short-lobed paintbrush	PDSCR0D181	None	None	-	4.2	4112461	CHILDS HILL	Unprocessed	Plants - Vascula Orobanchaceae Castilleja brevilobata
Plants - Vascular	Castilleja elata	Siskiyou paintbrush	PDSCR0D213	None	None	-	2B.2	4112481	HIGH DIVIDE	Mapped and Unprocessed	Plants - Vascula Orobanchaceae Castilleja elata
Plants - Vascular	Castilleja elata	Siskiyou paintbrush	PDSCR0D213	None	None	-	2B.2	4112471	HIOUCHI	Mapped	Plants - Vascula Orobanchaceae Castilleja elata
Plants - Vascular	Castilleja litoralis	Oregon coast paintbrush	PDSCR0D012	None	None	-	2B.2	4112472	CRESCENT CITY	Mapped	Plants - Vascula Orobanchaceae Castilleja litorali:
Plants - Vascular	Castilleja litoralis	Oregon coast paintbrush	PDSCR0D012	None	None	-	2B.2	4112482	SMITH RIVER	Mapped	Plants - Vascula Orobanchaceae Castilleja litorali:
Plants - Vascular	Castilleja litoralis	Oregon coast paintbrush	PDSCR0D012	None	None	-	2B.2	4112462	SISTER ROCKS	Mapped and Unprocessed	Plants - Vascula Orobanchaceae Castilleja litorali:
Plants - Vascular	Kopsiopsis hookeri	small groundcone	PDORO01010	None	None	-	2B.3	4112461	CHILDS HILL	Mapped and Unprocessed	Plants - Vascula Orobanchaceae Kopsiopsis hool
Plants - Vascular	Kopsiopsis hookeri	small groundcone	PDORO01010	None	None	-	2B.3	4112481	HIGH DIVIDE	Mapped	Plants - Vascula Orobanchaceae Kopsiopsis hool
Plants - Vascular	Oxalis suksdorfii	Suksdorfs wood-sorrel	PDOXA010U0	None	None	-	4.3	4112481	HIGH DIVIDE	Unprocessed	Plants - Vascula Oxalidaceae - Oxalis suksdorfii

Plants - Vascular	Oxalis suksdorfii	Suksdorfs wood-sorrel	PDOXA010U0	None	None	-	4.3	4112482	SMITH RIVER	Unprocessed	Plants - Vascula Oxalidaceae - Oxalis suksdorfii
Plants - Vascular	Oxalis suksdorfii	Suksdorfs wood-sorrel	PDOXA010U0	None	None	-	4.3	4112472	CRESCENT CITY	Unprocessed	Plants - Vascula Oxalidaceae - Oxalis suksdorfii
Plants - Vascular	Oxalis suksdorfii	Suksdorfs wood-sorrel	PDOXA010U0	None	None	-	4.3	4112471	HIOUCHI	Unprocessed	Plants - Vascula Oxalidaceae - Oxalis suksdorfii
Plants - Vascular	Oxalis suksdorfii	Suksdorfs wood-sorrel	PDOXA010U0	None	None	-	4.3	4112461	CHILDS HILL	Unprocessed	Plants - Vascula Oxalidaceae - Oxalis suksdorfii
Plants - Vascular	Oxalis suksdorfii	Suksdorfs wood-sorrel	PDOXA010U0	None	None	-	4.3	4112462	SISTER ROCKS	Unprocessed	Plants - Vascula Oxalidaceae - Oxalis suksdorfii
Plants - Vascular	Anthoxanthum nitens ssp. nitens	vanilla-grass	PMPOA35041	None	None	-	2B.3	4112472	CRESCENT CITY	Mapped	Plants - Vascula Poaceae - Anthoxanthum nitens ssp. niter
Plants - Vascular	Anthoxanthum nitens ssp. nitens	vanilla-grass	PMPOA35041	None	None	-	2B.3	4112482	SMITH RIVER	Mapped and Unprocessed	Plants - Vascula Poaceae - Anthoxanthum nitens ssp. niter
Plants - Vascular	Calamagrostis crassiglumis	Thurbers reed grass	PMPOA17070	None	None	-	2B.1	4112481	HIGH DIVIDE	Mapped	Plants - Vascula Poaceae - Calamagrostis crassiglumis
Plants - Vascular	Calamagrostis crassiglumis	Thurbers reed grass	PMPOA17070	None	None	-	2B.1	4112472	CRESCENT CITY	Mapped	Plants - Vascula Poaceae - Calamagrostis crassiglumis
Plants - Vascular	Calamagrostis crassiglumis	Thurbers reed grass	PMPOA17070	None	None	-	2B.1	4112462	SISTER ROCKS	Mapped	Plants - Vascula Poaceae - Calamagrostis crassiglumis
Plants - Vascular	Pleuropogon refractus	nodding semaphore grass	PMPOA4Y080	None	None	-	4.2	4112462	SISTER ROCKS	Unprocessed	Plants - Vascula Poaceae - Pleuropogon refractus
Plants - Vascular	Pleuropogon refractus	nodding semaphore grass	PMPOA4Y080	None	None	-	4.2	4112461	CHILDS HILL	Unprocessed	Plants - Vascula Poaceae - Pleuropogon refractus
Plants - Vascular	Pleuropogon refractus	nodding semaphore grass	PMPOA4Y080	None	None	-	4.2	4112472	CRESCENT CITY	Unprocessed	Plants - Vascula Poaceae - Pleuropogon refractus
Plants - Vascular	Pleuropogon refractus	nodding semaphore grass	PMPOA4Y080	None	None	-	4.2	4112471	HIOUCHI	Unprocessed	Plants - Vascula Poaceae - Pleuropogon refractus
Plants - Vascular	Pleuropogon refractus	nodding semaphore grass	PMPOA4Y080	None	None	-	4.2	4112481	HIGH DIVIDE	Unprocessed	Plants - Vascula Poaceae - Pleuropogon refractus
Plants - Vascular	Pleuropogon refractus	nodding semaphore	PMPOA4Y080	None	None	-	4.2	4112482	SMITH RIVER	Unprocessed	Plants - Vascula Poaceae -

		grass									Pleuropogon refractus
Plants - Vascular	Poa piperi	Pipers blue grass	PMPOA4Z200	None	None	-	4.3	4112481	HIGH DIVIDE	Unprocessed	Plants - Vascular Poaceae - Poa piperi
Plants - Vascular	Poa piperi	Pipers blue grass	PMPOA4Z200	None	None	-	4.3	4112471	HIOUCHI	Unprocessed	Plants - Vascular Poaceae - Poa piperi
Plants - Vascular	Poa piperi	Pipers blue grass	PMPOA4Z200	None	None	-	4.3	4112461	CHILDS HILL	Unprocessed	Plants - Vascular Poaceae - Poa piperi
Plants - Vascular	Gilia capitata ssp. pacifica	Pacific gilia	PDPLM040B6	None	None	-	1B.2	4112461	CHILDS HILL	Mapped and Unprocessed	Plants - Vascular Polemoniaceae Gilia capitata ss pacifica
Plants - Vascular	Gilia capitata ssp. pacifica	Pacific gilia	PDPLM040B6	None	None	-	1B.2	4112462	SISTER ROCKS	Mapped and Unprocessed	Plants - Vascular Polemoniaceae Gilia capitata ss pacifica
Plants - Vascular	Gilia capitata ssp. pacifica	Pacific gilia	PDPLM040B6	None	None	-	1B.2	4112471	HIOUCHI	Mapped and Unprocessed	Plants - Vascular Polemoniaceae Gilia capitata ss pacifica
Plants - Vascular	Gilia capitata ssp. pacifica	Pacific gilia	PDPLM040B6	None	None	-	1B.2	4112472	CRESCENT CITY	Mapped and Unprocessed	Plants - Vascular Polemoniaceae Gilia capitata ss pacifica
Plants - Vascular	Gilia capitata ssp. pacifica	Pacific gilia	PDPLM040B6	None	None	-	1B.2	4112482	SMITH RIVER	Mapped and Unprocessed	Plants - Vascular Polemoniaceae Gilia capitata ss pacifica
Plants - Vascular	Gilia millefoliata	dark-eyed gilia	PDPLM04130	None	None	-	1B.2	4112482	SMITH RIVER	Mapped	Plants - Vascular Polemoniaceae Gilia millefoliata
Plants - Vascular	Gilia millefoliata	dark-eyed gilia	PDPLM04130	None	None	-	1B.2	4112472	CRESCENT CITY	Mapped and Unprocessed	Plants - Vascular Polemoniaceae Gilia millefoliata
Plants - Vascular	Gilia millefoliata	dark-eyed gilia	PDPLM04130	None	None	-	1B.2	4112462	SISTER ROCKS	Mapped	Plants - Vascular Polemoniaceae Gilia millefoliata
Plants - Vascular	Leptosiphon latisectus	broad-lobed leptosiphon	PDPLM09150	None	None	-	4.3	4112461	CHILDS HILL	Unprocessed	Plants - Vascular Polemoniaceae Leptosiphon latisectus
Plants - Vascular	Polemonium carneum	Oregon polemonium	PDPLM0E050	None	None	-	2B.2	4112461	CHILDS HILL	Mapped	Plants - Vascular Polemoniaceae Polemonium carneum
Plants - Vascular	Polemonium carneum	Oregon polemonium	PDPLM0E050	None	None	-	2B.2	4112462	SISTER ROCKS	Mapped and Unprocessed	Plants - Vascular Polemoniaceae Polemonium carneum
Plants - Vascular	Polemonium carneum	Oregon polemonium	PDPLM0E050	None	None	-	2B.2	4112482	SMITH RIVER	Mapped	Plants - Vascular Polemoniaceae Polemonium carneum

Plants - Vascular	Eriogonum nudum var. paralinum	Del Norte buckwheat	PDPGN08498	None	None	-	2B.2	4112472	CRESCENT CITY	Mapped	Plants - Vascula Polygonaceae - Eriogonum nudum var. paralinum
Plants - Vascular	Eriogonum nudum var. paralinum	Del Norte buckwheat	PDPGN08498	None	None	-	2B.2	4112462	SISTER ROCKS	Mapped	Plants - Vascula Polygonaceae - Eriogonum nudum var. paralinum
Plants - Vascular	Eriogonum pendulum	Waldo wild buckwheat	PDPGN084Q0	None	None	-	2B.2	4112481	HIGH DIVIDE	Mapped and Unprocessed	Plants - Vascula Polygonaceae - Eriogonum pendulum
Plants - Vascular	Eriogonum ternatum	ternate buckwheat	PDPGN085R0	None	None	-	4.3	4112481	HIGH DIVIDE	Unprocessed	Plants - Vascula Polygonaceae - Eriogonum ternatum
Plants - Vascular	Potamogeton foliosus ssp. fibrillosus	fibrous pondweed	PMPOT030B1	None	None	-	2B.3	4112472	CRESCENT CITY	Mapped	Plants - Vascula Potamogetonac - Potamogeton foliosus ssp. fibrillosus
Plants - Vascular	Potamogeton foliosus ssp. fibrillosus	fibrous pondweed	PMPOT030B1	None	None	-	2B.3	4112462	SISTER ROCKS	Mapped	Plants - Vascula Potamogetonac - Potamogeton foliosus ssp. fibrillosus
Plants - Vascular	Moneses uniflora	woodnymph	PDPYR02010	None	None	-	2B.2	4112462	SISTER ROCKS	Mapped	Plants - Vascula Pyrolaceae - Moneses uniflora
Plants - Vascular	Moneses uniflora	woodnymph	PDPYR02010	None	None	-	2B.2	4112472	CRESCENT CITY	Mapped	Plants - Vascula Pyrolaceae - Moneses uniflora
Plants - Vascular	Coptis laciniata	Oregon goldthread	PDRAN0A020	None	None	-	4.2	4112471	HIOUCHI	Mapped and Unprocessed	Plants - Vascula Ranunculaceae - Coptis laciniata
Plants - Vascular	Coptis laciniata	Oregon goldthread	PDRAN0A020	None	None	-	4.2	4112461	CHILDS HILL	Unprocessed	Plants - Vascula Ranunculaceae - Coptis laciniata
Plants - Vascular	Horkelia howellii	Howells horkelia	PDROS0W0M0	None	None	-	4.3	4112471	HIOUCHI	Unprocessed	Plants - Vascula Rosaceae - Horkelia howellii
Plants - Vascular	Horkelia howellii	Howells horkelia	PDROS0W0M0	None	None	-	4.3	4112481	HIGH DIVIDE	Unprocessed	Plants - Vascula Rosaceae - Horkelia howellii
Plants - Vascular	Horkelia sericata	silky horkelia	PDROS0W0N0	None	None	-	4.3	4112481	HIGH DIVIDE	Unprocessed	Plants - Vascula Rosaceae - Horkelia sericata
Plants - Vascular	Horkelia sericata	silky horkelia	PDROS0W0N0	None	None	-	4.3	4112471	HIOUCHI	Unprocessed	Plants - Vascula Rosaceae - Horkelia sericata
Plants - Vascular	Horkelia sericata	silky horkelia	PDROS0W0N0	None	None	-	4.3	4112472	CRESCENT CITY	Unprocessed	Plants - Vascula Rosaceae - Horkelia sericata
Plants - Vascular	Horkelia sericata	silky horkelia	PDROS0W0N0	None	None	-	4.3	4112461	CHILDS HILL	Unprocessed	Plants - Vascula Rosaceae - Horkelia sericata

Plants - Vascular	Sanguisorba officinalis	great burnet	PDR0S1L060	None	None	-	2B.2	4112462	SISTER ROCKS	Mapped	Plants - Vascula Rosaceae - Sanguisorba officinalis
Plants - Vascular	Sanguisorba officinalis	great burnet	PDR0S1L060	None	None	-	2B.2	4112472	CRESCENT CITY	Mapped	Plants - Vascula Rosaceae - Sanguisorba officinalis
Plants - Vascular	Sanguisorba officinalis	great burnet	PDR0S1L060	None	None	-	2B.2	4112481	HIGH DIVIDE	Mapped	Plants - Vascula Rosaceae - Sanguisorba officinalis
Plants - Vascular	Salix delnortensis	Del Norte willow	PDSAL023F0	None	None	-	4.3	4112481	HIGH DIVIDE	Unprocessed	Plants - Vascula Salicaceae - Sa delnortensis
Plants - Vascular	Darlingtonia californica	California pitcherplant	PDSAR01010	None	None	-	4.2	4112481	HIGH DIVIDE	Unprocessed	Plants - Vascula Sarraceniaceae Darlingtonia californica
Plants - Vascular	Darlingtonia californica	California pitcherplant	PDSAR01010	None	None	-	4.2	4112482	SMITH RIVER	Unprocessed	Plants - Vascula Sarraceniaceae Darlingtonia californica
Plants - Vascular	Darlingtonia californica	California pitcherplant	PDSAR01010	None	None	-	4.2	4112471	HIOUCHI	Unprocessed	Plants - Vascula Sarraceniaceae Darlingtonia californica
Plants - Vascular	Darlingtonia californica	California pitcherplant	PDSAR01010	None	None	-	4.2	4112461	CHILDS HILL	Unprocessed	Plants - Vascula Sarraceniaceae Darlingtonia californica
Plants - Vascular	Cascadia nuttallii	Nuttalls saxifrage	PDSAX0U160	None	None	-	2B.1	4112471	HIOUCHI	Mapped and Unprocessed	Plants - Vascula Saxifragaceae - Cascadia nuttall
Plants - Vascular	Chrysosplenium glechomifolium	Pacific golden saxifrage	PDSAX07020	None	None	-	4.3	4112471	HIOUCHI	Unprocessed	Plants - Vascula Saxifragaceae - Chrysosplenium glechomifolium
Plants - Vascular	Chrysosplenium glechomifolium	Pacific golden saxifrage	PDSAX07020	None	None	-	4.3	4112472	CRESCENT CITY	Unprocessed	Plants - Vascula Saxifragaceae - Chrysosplenium glechomifolium
Plants - Vascular	Chrysosplenium glechomifolium	Pacific golden saxifrage	PDSAX07020	None	None	-	4.3	4112482	SMITH RIVER	Unprocessed	Plants - Vascula Saxifragaceae - Chrysosplenium glechomifolium
Plants - Vascular	Chrysosplenium glechomifolium	Pacific golden saxifrage	PDSAX07020	None	None	-	4.3	4112481	HIGH DIVIDE	Unprocessed	Plants - Vascula Saxifragaceae - Chrysosplenium glechomifolium
Plants - Vascular	Chrysosplenium glechomifolium	Pacific golden saxifrage	PDSAX07020	None	None	-	4.3	4112461	CHILDS HILL	Unprocessed	Plants - Vascula Saxifragaceae - Chrysosplenium glechomifolium
Plants - Vascular	Micranthes howellii	Howells saxifrage	PDSAX0U0T0	None	None	-	4.3	4112471	HIOUCHI	Unprocessed	Plants - Vascula Saxifragaceae - Micranthes how

Plants - Vascular	Micranthes marshallii	Marshalls saxifrage	PDSAX0U0X0	None	None	-	4.3	4112471	HIOUCHI	Unprocessed	Plants - Vascula Saxifragaceae - Micranthes marshallii
Plants - Vascular	Mitellastra caulescens	leafy-stemmed mitrewort	PDSAX0N020	None	None	-	4.2	4112471	HIOUCHI	Unprocessed	Plants - Vascula Saxifragaceae - Mitellastra caulescens
Plants - Vascular	Mitellastra caulescens	leafy-stemmed mitrewort	PDSAX0N020	None	None	-	4.2	4112472	CRESCENT CITY	Unprocessed	Plants - Vascula Saxifragaceae - Mitellastra caulescens
Plants - Vascular	Mitellastra caulescens	leafy-stemmed mitrewort	PDSAX0N020	None	None	-	4.2	4112481	HIGH DIVIDE	Unprocessed	Plants - Vascula Saxifragaceae - Mitellastra caulescens
Plants - Vascular	Mitellastra caulescens	leafy-stemmed mitrewort	PDSAX0N020	None	None	-	4.2	4112482	SMITH RIVER	Mapped and Unprocessed	Plants - Vascula Saxifragaceae - Mitellastra caulescens
Plants - Vascular	Mitellastra caulescens	leafy-stemmed mitrewort	PDSAX0N020	None	None	-	4.2	4112461	CHILDS HILL	Mapped and Unprocessed	Plants - Vascula Saxifragaceae - Mitellastra caulescens
Plants - Vascular	Mitellastra caulescens	leafy-stemmed mitrewort	PDSAX0N020	None	None	-	4.2	4112462	SISTER ROCKS	Unprocessed	Plants - Vascula Saxifragaceae - Mitellastra caulescens
Plants - Vascular	Tiarella trifoliata var. trifoliata	trifoliolate laceflower	PDSAX10031	None	None	-	3.2	4112471	HIOUCHI	Unprocessed	Plants - Vascula Saxifragaceae - Tiarella trifoliata var. trifoliata
Plants - Vascular	Viola langsdorffii	Langsdorfs violet	PDVIO04100	None	None	-	2B.1	4112472	CRESCENT CITY	Mapped and Unprocessed	Plants - Vascula Violaceae - Viola langsdorffii
Plants - Vascular	Viola palustris	alpine marsh violet	PDVIO041G0	None	None	-	2B.2	4112472	CRESCENT CITY	Mapped and Unprocessed	Plants - Vascula Violaceae - Viola palustris
Plants - Vascular	Viola palustris	alpine marsh violet	PDVIO041G0	None	None	-	2B.2	4112482	SMITH RIVER	Mapped	Plants - Vascula Violaceae - Viola palustris
Plants - Vascular	Viola palustris	alpine marsh violet	PDVIO041G0	None	None	-	2B.2	4112462	SISTER ROCKS	Mapped	Plants - Vascula Violaceae - Viola palustris
Plants - Vascular	Viola primulifolia ssp. occidentalis	western white bog violet	PDVIO040Y2	None	None	-	1B.2	4112481	HIGH DIVIDE	Mapped and Unprocessed	Plants - Vascula Violaceae - Viola primulifolia ssp. occidentalis
Plants - Vascular	Viola primulifolia ssp. occidentalis	western white bog violet	PDVIO040Y2	None	None	-	1B.2	4112471	HIOUCHI	Mapped	Plants - Vascula Violaceae - Viola primulifolia ssp. occidentalis