



**BOARD OF HARBOR COMMISSIONERS**

Jason T. Hodge *President*  
Mary Anne Rooney *Vice President*  
Jess J. Herrera *Secretary*  
Celina L. Zacarias *Commissioner*  
Jess J. Ramirez *Commissioner*

**PORT MANAGEMENT**

Kristin Decas *CEO & Port Director*

**Foreign Trade Zone #205**



## **NOTICE OF PREPARATION OF A DRAFT ENVIRONMENTAL IMPACT REPORT**

**Project Title:** P1 Hueneme Parking Structure Planning Project

**Project Applicant:** Oxnard Harbor District, 333 Ponoma Street,  
Port Hueneme, CA 93041

**Project Location:** The project site is located immediately west of the Port of Hueneme's (Port) office building located at 333 Ponoma Street, Port Hueneme, in Ventura County. See Figure 1 for project site location.

**Project Case Numbers:** PFIPL-6197(007)

Acting as a lead agency for the California Environmental Quality Act (CEQA), the Oxnard Harbor District (District), is issuing this Notice of Preparation (NOP) of a Draft Environmental Impact Report (EIR) to solicit input on the scope of environmental issues to be evaluated in the EIR for the proposed P1 Hueneme Parking Structure Project (project).

### **Project Description:**

The Port is one of the busiest ports on the U.S. West Coast, and currently serves as the fourth largest container port in California and the sixth largest container port on the U.S. West Coast, as well as ranking among the top 10 ports in the U.S. for automobiles.

The proposed project would include construction and operation of a new aboveground vehicle parking structure at the Port. The parking structure would serve as the transfer point between ocean-going vessels and off port vehicle processing facilities. The new structure would include a minimum of 7,500 parking spaces and would enable operational efficiency and flexibility. The structure would have between three and six levels of parking, and would include sustainability features and clean technologies, such as a stormwater management system, a vegetated green wall facing eastward, and solar panels.

The maximum height of the structure is projected to be approximately 70 feet above ground surface. The maximum area footprint of the structure would be approximately



1,100 feet by approximately 400 feet, or approximately 440,000 square feet (10.1 acres). The proposed structure would be constructed in multiple phases with each phase of the structure being approximately 400 feet by 400 feet in area. Construction would require the demolition of an existing warehouse that houses some offices and laboratories.

**Probable Environmental Effects To Be Evaluated:**

It is anticipated that the EIR will focus on the following environmental factors:

- Aesthetics
- Air Quality
- Biological Resources
- Cultural Resources
- Geology and Soils
- Greenhouse Gas Emissions
- Hazards and Hazardous Materials
- Hydrology and Water Quality
- Noise and Vibration
- Transportation
- Tribal Cultural Resources
- Utilities and Service Systems

**Comment Period:**

**February 13, 2026 to March 19, 2026**

This notice is to solicit input regarding the scope and content of the Draft EIR. Comments on the Notice of Preparation must be received no later than **Thursday, March 19, 2026, at 5:00 p.m.** Please address comments to:

Susim Gedam, Engineering Manager III  
Port of Hueneme  
Oxnard Harbor District  
333 Ponomo Street  
Port Hueneme, CA 93041,  
or via email to [sgedam@portofh.org](mailto:sgedam@portofh.org)  
Please reference the project name and case numbers in your comment letter.

**Scoping Meeting:**

A public scoping meeting to describe the project and solicit input as to the scope of the EIR will be held on Monday, February 23, 2026 at 3:00 p.m. at the Port of Hueneme office at 333 Ponomo Street, Port Hueneme, CA 93041, during the Board of Harbor Commissioners meeting. Interested parties are encouraged to attend in person



or watch online by accessing this link: <https://portofh.portal.civicclerk.com/>

A handwritten signature in black ink, appearing to read "Susim Gedam".

---

Susim Gedam, Engineering Manager III  
Port of Hueneme  
Oxnard Harbor District

2/12/2026

Date:

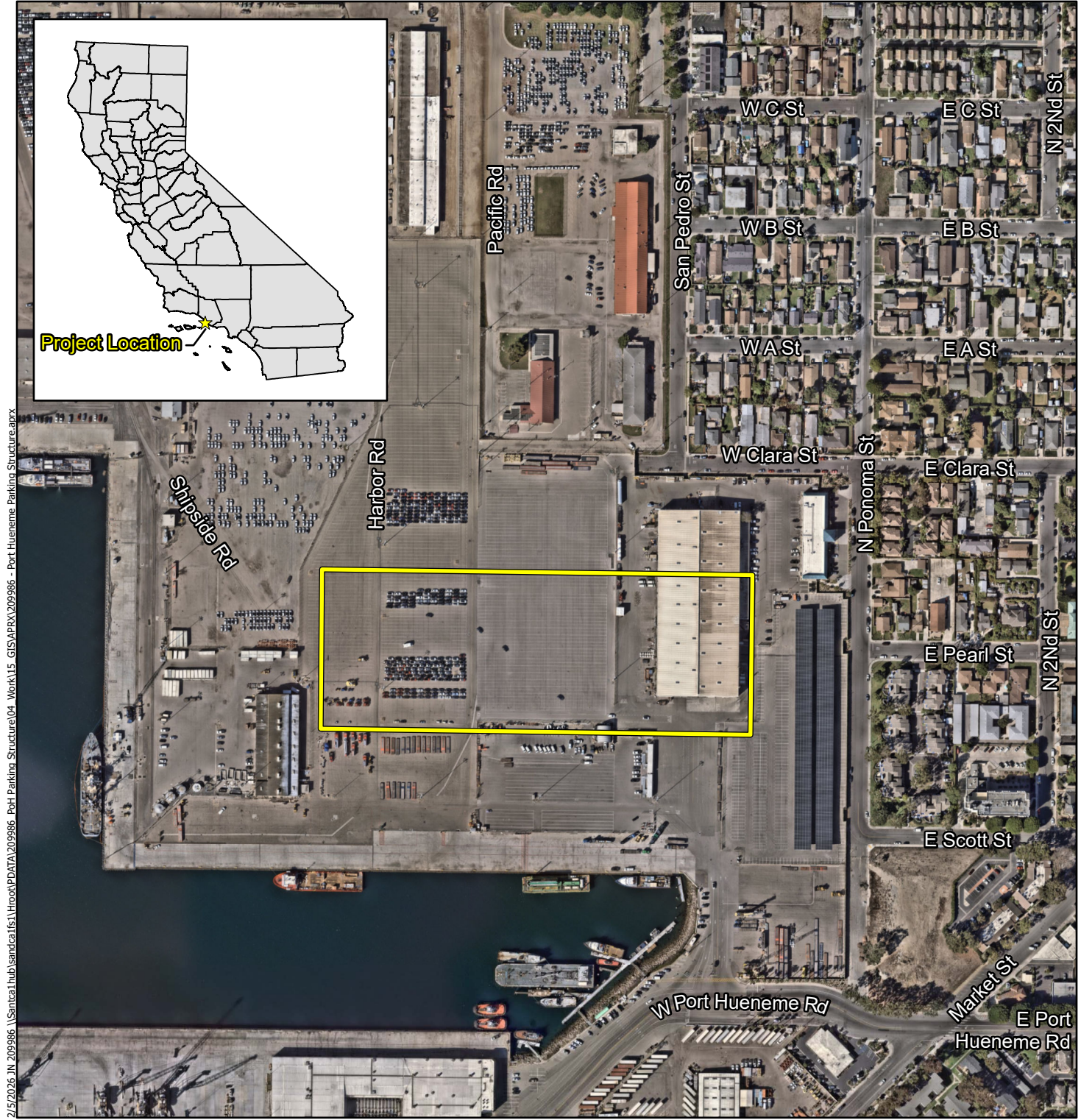

Z:\5\2026 JIN 209986 - \Santra1\hub\сандca\fs1\Hroot\PDATA\209986 - Poh Parking Structure\04 - Work\15 - GIS\APRX\209986 - Port Hueneme Parking Structure.aprx

**Legend**

Project Site