Appendix H
AB 52 Consultation

Public Works and Transportation cityofirvine.org

City of Irvine, 1 Civic Center Plaza, P.O. Box 19575, Irvine, California 92623-9575 949-724-7365

March 22, 2024

Gabrielino-Tongva Tribe
Charles Alvarez, Chairperson
23454 Vanowen Street
West Hills, CA, 91307

RE: Proposed IBC Multi-Use Trail - Creekwalk Segment Trail; Irvine, California; Assembly Bill 52, Formal Notification to Undertake a Project and Notification of Consultation Opportunity, pursuant to Public Resources Code § 21080.3.1

Dear Chairperson Alvarez:

The City of Irvine (City) has determined that the proposed IBC Multi-Use Trail Creekwalk Segment Project (Project) is subject to the California Environmental Quality Act (CEQA). The Project would include the construction of a 1.75-mile-long paved trail along the western edge of the San Diego Creek and Peters Canyon Wash in Irvine, California. As shown on the attached figure, the trail would begin at Coronado in the south and extend to Warner Avenue in the north. The proposed trail would be an off-street paved trail that can accommodate pedestrians, bicyclists, and equestrians. The proposed trail will follow the existing path of the Orange County Flood Control District maintenance road, passing through Main Street, Alton Parkway, and Barranca Parkway intersections before reaching Warner Avenue. Each street crossing and entrance to the trail would have in-pavement lighting, signage, and landscaping.

The proposed trail would include a two-foot-wide paved shoulder nearest to the channel, an eight-foot-wide paved path for pedestrians and cyclists, and a five-foot wide decomposed granite (DG) path for equestrian use. A two-foot-wide bio-swale would be located on the western side of the path. The eastern side of the path would include an approximately 42-inch- high steel safety railing with concrete footing.

The City is preparing an Initial Study/Mitigated Negative Declaration for the Project in accordance with the requirements of CEQA. The City is providing you with notification of the Project pursuant with the requirements of Assembly Bill 52 and Public Resources Code 21080.3.1. Pursuant to PRC § 21080.3.1 (b), you have 30 days from the receipt of this letter to request consultation, in writing, with the City of Irvine. Should you be interested in an opportunity to consult with the City on the Project's potential to impact Tribal Cultural Resources, please send your request for consultation, in writing, to the contact person noted below at the City of Irvine, 1 Civic Center Plaza, P.O. Box 19575, Irvine, California 92623-9575. You may also email your response to: AAinechi@cityofirvine.org.

Sincerely,

Amir Ainechi
Associate Transportation Analyst

Attachments: Existing Site Vicinity Map

Public Works and Transportation cityofirvine.org

City of Irvine, 1 Civic Center Plaza, P.O. Box 19575, Irvine, California 92623-9575 949-724-7365

March 22, 2024

Gabrielino Tongva Indians of California Tribal Council
Christina Conley, Cultural Resource Administrator
P.O. Box 941078
Simi Valley, CA, 93094

RE: Proposed IBC Multi-Use Trail - Creekwalk Segment Trail; Irvine, California; Assembly Bill 52, Formal Notification to Undertake a Project and Notification of Consultation Opportunity, pursuant to Public Resources Code § 21080.3.1

Dear Ms. Conley:

The City of Irvine (City) has determined that the proposed IBC Multi-Use Trail Creekwalk Segment Project (Project) is subject to the California Environmental Quality Act (CEQA). The Project would include the construction of a 1.75-mile-long paved trail along the western edge of the San Diego Creek and Peters Canyon Wash in Irvine, California. As shown on the attached figure, the trail would begin at Coronado in the south and extend to Warner Avenue in the north. The proposed trail would be an off-street paved trail that can accommodate pedestrians, bicyclists, and equestrians. The proposed trail will follow the existing path of the Orange County Flood Control District maintenance road, passing through Main Street, Alton Parkway, and Barranca Parkway intersections before reaching Warner Avenue. Each street crossing and entrance to the trail would have in-pavement lighting, signage, and landscaping.

The proposed trail would include a two-foot-wide paved shoulder nearest to the channel, an eight-foot-wide paved path for pedestrians and cyclists, and a five-foot wide decomposed granite (DG) path for equestrian use. A two-foot-wide bio-swale would be located on the western side of the path. The eastern side of the path would include an approximately 42-inch- high steel safety railing with concrete footing.

The City is preparing an Initial Study/Mitigated Negative Declaration for the Project in accordance with the requirements of CEQA. The City is providing you with notification of the Project pursuant with the requirements of Assembly Bill 52 and Public Resources Code 21080.3.1. Pursuant to PRC § 21080.3.1 (b), you have 30 days from the receipt of this letter to request consultation, in writing, with the City of Irvine. Should you be interested in an opportunity to consult with the City on the Project's potential to impact Tribal Cultural Resources, please send your request for consultation, in writing, to the contact person noted below at the City of Irvine, 1 Civic Center Plaza, P.O. Box 19575, Irvine, California 92623-9575. You may also email your response to: AAinechi@cityofirvine.org.

Sincerely,

Amir Ainechi
Associate Transportation Analyst

Attachments: Existing Site Vicinity Map

Public Works and Transportation cityofirvine.org

City of Irvine, 1 Civic Center Plaza, P.O. Box 19575, Irvine, California 92623-9575 949-724-7365

March 22, 2024

Gabrielino Tongva Indians of California Tribal Council
Robert Dorame, Chairperson
P.O. Box 490
Bellflower, CA, 90707

RE: Proposed IBC Multi-Use Trail - Creekwalk Segment Trail; Irvine, California; Assembly Bill 52, Formal Notification to Undertake a Project and Notification of Consultation Opportunity, pursuant to Public Resources Code § 21080.3.1

Dear Chairperson Dorame:

The City of Irvine (City) has determined that the proposed IBC Multi-Use Trail Creekwalk Segment Project (Project) is subject to the California Environmental Quality Act (CEQA). The Project would include the construction of a 1.75-mile-long paved trail along the western edge of the San Diego Creek and Peters Canyon Wash in Irvine, California. As shown on the attached figure, the trail would begin at Coronado in the south and extend to Warner Avenue in the north. The proposed trail would be an off-street paved trail that can accommodate pedestrians, bicyclists, and equestrians. The proposed trail will follow the existing path of the Orange County Flood Control District maintenance road, passing through Main Street, Alton Parkway, and Barranca Parkway intersections before reaching Warner Avenue. Each street crossing and entrance to the trail would have in-pavement lighting, signage, and landscaping.

The proposed trail would include a two-foot-wide paved shoulder nearest to the channel, an eight-foot-wide paved path for pedestrians and cyclists, and a five-foot wide decomposed granite (DG) path for equestrian use. A two-foot-wide bio-swale would be located on the western side of the path. The eastern side of the path would include an approximately 42-inch- high steel safety railing with concrete footing.

The City is preparing an Initial Study/Mitigated Negative Declaration for the Project in accordance with the requirements of CEQA. The City is providing you with notification of the Project pursuant with the requirements of Assembly Bill 52 and Public Resources Code 21080.3.1. Pursuant to PRC § 21080.3.1 (b), you have 30 days from the receipt of this letter to request consultation, in writing, with the City of Irvine. Should you be interested in an opportunity to consult with the City on the Project's potential to impact Tribal Cultural Resources, please send your request for consultation, in writing, to the contact person noted below at the City of Irvine, 1 Civic Center Plaza, P.O. Box 19575, Irvine, California 92623-9575. You may also email your response to: AAinechi@cityofirvine.org.

Sincerely,

Amir Ainechi
Associate Transportation Analyst

Attachments: Existing Site Vicinity Map

Public Works and Transportation cityofirvine.org

City of Irvine, 1 Civic Center Plaza, P.O. Box 19575, Irvine, California 92623-9575 949-724-7365

March 22, 2024

Gabrielino-Tongva Tribe
Sam Dunlap, Cultural Resource Director
P.O. Box 3919
Seal Beach, CA, 90740

RE: Proposed IBC Multi-Use Trail - Creekwalk Segment Trail; Irvine, California; Assembly Bill 52, Formal Notification to Undertake a Project and Notification of Consultation Opportunity, pursuant to Public Resources Code § 21080.3.1

Dear Mr. Dunlap:

The City of Irvine (City) has determined that the proposed IBC Multi-Use Trail Creekwalk Segment Project (Project) is subject to the California Environmental Quality Act (CEQA). The Project would include the construction of a 1.75-mile-long paved trail along the western edge of the San Diego Creek and Peters Canyon Wash in Irvine, California. As shown on the attached figure, the trail would begin at Coronado in the south and extend to Warner Avenue in the north. The proposed trail would be an off-street paved trail that can accommodate pedestrians, bicyclists, and equestrians. The proposed trail will follow the existing path of the Orange County Flood Control District maintenance road, passing through Main Street, Alton Parkway, and Barranca Parkway intersections before reaching Warner Avenue. Each street crossing and entrance to the trail would have in-pavement lighting, signage, and landscaping.

The proposed trail would include a two-foot-wide paved shoulder nearest to the channel, an eight-foot-wide paved path for pedestrians and cyclists, and a five-foot wide decomposed granite (DG) path for equestrian use. A two-foot-wide bio-swale would be located on the western side of the path. The eastern side of the path would include an approximately 42-inch- high steel safety railing with concrete footing.

The City is preparing an Initial Study/Mitigated Negative Declaration for the Project in accordance with the requirements of CEQA. The City is providing you with notification of the Project pursuant with the requirements of Assembly Bill 52 and Public Resources Code 21080.3.1. Pursuant to PRC § 21080.3.1 (b), you have 30 days from the receipt of this letter to request consultation, in writing, with the City of Irvine. Should you be interested in an opportunity to consult with the City on the Project's potential to impact Tribal Cultural Resources, please send your request for consultation, in writing, to the contact person noted below at the City of Irvine, 1 Civic Center Plaza, P.O. Box 19575, Irvine, California 92623-9575. You may also email your response to: AAinechi@cityofirvine.org.

Sincerely,

Amir Ainechi
Associate Transportation Analyst

Attachments: Existing Site Vicinity Map

Public Works and Transportation cityofirvine.org

City of Irvine, 1 Civic Center Plaza, P.O. Box 19575, Irvine, California 92623-9575 949-724-7365

March 22, 2024

Pala Band of Mission Indians
Shasta Gaughen, Tribal Historic Preservation Officer
PMB 50, 35008 Pala Temecula Road
Pala, CA, 92059

RE: Proposed IBC Multi-Use Trail - Creekwalk Segment Trail; Irvine, California; Assembly Bill 52, Formal Notification to Undertake a Project and Notification of Consultation Opportunity, pursuant to Public Resources Code § 21080.3.1

Dear Tribal Historic Preservation Officer Gaughen:

The City of Irvine (City) has determined that the proposed IBC Multi-Use Trail Creekwalk Segment Project (Project) is subject to the California Environmental Quality Act (CEQA). The Project would include the construction of a 1.75-mile-long paved trail along the western edge of the San Diego Creek and Peters Canyon Wash in Irvine, California. As shown on the attached figure, the trail would begin at Coronado in the south and extend to Warner Avenue in the north. The proposed trail would be an off-street paved trail that can accommodate pedestrians, bicyclists, and equestrians. The proposed trail will follow the existing path of the Orange County Flood Control District maintenance road, passing through Main Street, Alton Parkway, and Barranca Parkway intersections before reaching Warner Avenue. Each street crossing and entrance to the trail would have in-pavement lighting, signage, and landscaping.

The proposed trail would include a two-foot-wide paved shoulder nearest to the channel, an eight-foot-wide paved path for pedestrians and cyclists, and a five-foot wide decomposed granite (DG) path for equestrian use. A two-foot-wide bio-swale would be located on the western side of the path. The eastern side of the path would include an approximately 42-inch- high steel safety railing with concrete footing.

The City is preparing an Initial Study/Mitigated Negative Declaration for the Project in accordance with the requirements of CEQA. The City is providing you with notification of the Project pursuant with the requirements of Assembly Bill 52 and Public Resources Code 21080.3.1. Pursuant to PRC § 21080.3.1 (b), you have 30 days from the receipt of this letter to request consultation, in writing, with the City of Irvine. Should you be interested in an opportunity to consult with the City on the Project's potential to impact Tribal Cultural Resources, please send your request for consultation, in writing, to the contact person noted below at the City of Irvine, 1 Civic Center Plaza, P.O. Box 19575, Irvine, California 92623-9575. You may also email your response to: AAinechi@cityofirvine.org.

Sincerely,

Amir Ainechi
Associate Transportation Analyst

Attachments: Existing Site Vicinity Map

Public Works and Transportation cityofirvine.org

City of Irvine, 1 Civic Center Plaza, P.O. Box 19575, Irvine, California 92623-9575 949-724-7365

March 22, 2024

Gabrielino /Tongva Nation
Sandonne Goad, Chairperson
106 1/2 Judge John Aiso St., #231
Los Angeles, CA, 90012

RE: Proposed IBC Multi-Use Trail - Creekwalk Segment Trail; Irvine, California; Assembly Bill 52, Formal Notification to Undertake a Project and Notification of Consultation Opportunity, pursuant to Public Resources Code § 21080.3.1

Dear Chairperson Goad:

The City of Irvine (City) has determined that the proposed IBC Multi-Use Trail Creekwalk Segment Project (Project) is subject to the California Environmental Quality Act (CEQA). The Project would include the construction of a 1.75-mile-long paved trail along the western edge of the San Diego Creek and Peters Canyon Wash in Irvine, California. As shown on the attached figure, the trail would begin at Coronado in the south and extend to Warner Avenue in the north. The proposed trail would be an off-street paved trail that can accommodate pedestrians, bicyclists, and equestrians. The proposed trail will follow the existing path of the Orange County Flood Control District maintenance road, passing through Main Street, Alton Parkway, and Barranca Parkway intersections before reaching Warner Avenue. Each street crossing and entrance to the trail would have in-pavement lighting, signage, and landscaping.

The proposed trail would include a two-foot-wide paved shoulder nearest to the channel, an eight-foot-wide paved path for pedestrians and cyclists, and a five-foot wide decomposed granite (DG) path for equestrian use. A two-foot-wide bio-swale would be located on the western side of the path. The eastern side of the path would include an approximately 42-inch- high steel safety railing with concrete footing.

The City is preparing an Initial Study/Mitigated Negative Declaration for the Project in accordance with the requirements of CEQA. The City is providing you with notification of the Project pursuant with the requirements of Assembly Bill 52 and Public Resources Code 21080.3.1. Pursuant to PRC § 21080.3.1 (b), you have 30 days from the receipt of this letter to request consultation, in writing, with the City of Irvine. Should you be interested in an opportunity to consult with the City on the Project's potential to impact Tribal Cultural Resources, please send your request for consultation, in writing, to the contact person noted below at the City of Irvine, 1 Civic Center Plaza, P.O. Box 19575, Irvine, California 92623-9575. You may also email your response to: AAinechi@cityofirvine.org.

Sincerely,

Amir Ainechi
Associate Transportation Analyst

Attachments: Existing Site Vicinity Map

Public Works and Transportation cityofirvine.org

City of Irvine, 1 Civic Center Plaza, P.O. Box 19575, Irvine, California 92623-9575 949-724-7365

March 22, 2024

Juaneno Band of Mission Indians
Sonia Johnston, Chairperson
P.O. Box 25628
Santa Ana, CA, 92799

RE: Proposed IBC Multi-Use Trail - Creekwalk Segment Trail; Irvine, California; Assembly Bill 52, Formal Notification to Undertake a Project and Notification of Consultation Opportunity, pursuant to Public Resources Code § 21080.3.1

Dear Chairperson Johnston:

The City of Irvine (City) has determined that the proposed IBC Multi-Use Trail Creekwalk Segment Project (Project) is subject to the California Environmental Quality Act (CEQA). The Project would include the construction of a 1.75-mile-long paved trail along the western edge of the San Diego Creek and Peters Canyon Wash in Irvine, California. As shown on the attached figure, the trail would begin at Coronado in the south and extend to Warner Avenue in the north. The proposed trail would be an off-street paved trail that can accommodate pedestrians, bicyclists, and equestrians. The proposed trail will follow the existing path of the Orange County Flood Control District maintenance road, passing through Main Street, Alton Parkway, and Barranca Parkway intersections before reaching Warner Avenue. Each street crossing and entrance to the trail would have in-pavement lighting, signage, and landscaping.

The proposed trail would include a two-foot-wide paved shoulder nearest to the channel, an eight-foot-wide paved path for pedestrians and cyclists, and a five-foot wide decomposed granite (DG) path for equestrian use. A two-foot-wide bio-swale would be located on the western side of the path. The eastern side of the path would include an approximately 42-inch- high steel safety railing with concrete footing.

The City is preparing an Initial Study/Mitigated Negative Declaration for the Project in accordance with the requirements of CEQA. The City is providing you with notification of the Project pursuant with the requirements of Assembly Bill 52 and Public Resources Code 21080.3.1. Pursuant to PRC § 21080.3.1 (b), you have 30 days from the receipt of this letter to request consultation, in writing, with the City of Irvine. Should you be interested in an opportunity to consult with the City on the Project's potential to impact Tribal Cultural Resources, please send your request for consultation, in writing, to the contact person noted below at the City of Irvine, 1 Civic Center Plaza, P.O. Box 19575, Irvine, California 92623-9575. You may also email your response to: AAinechi@cityofirvine.org.

Sincerely,

Amir Ainechi
Associate Transportation Analyst

Attachments: Existing Site Vicinity Map

Public Works and Transportation cityofirvine.org

City of Irvine, 1 Civic Center Plaza, P.O. Box 19575, Irvine, California 92623-9575 949-724-7365

March 22, 2024

Juaneno Band of Mission Indians Acjachemen Nation 84A
Heidi Lucero, Chairperson/THPO
31411-A La Matanza Street
San Juan Capistrano, CA, 92675

RE: Proposed IBC Multi-Use Trail - Creekwalk Segment Trail; Irvine, California; Assembly Bill 52, Formal Notification to Undertake a Project and Notification of Consultation Opportunity, pursuant to Public Resources Code § 21080.3.1

Dear Chairperson/THPO Lucero:

The City of Irvine (City) has determined that the proposed IBC Multi-Use Trail Creekwalk Segment Project (Project) is subject to the California Environmental Quality Act (CEQA). The Project would include the construction of a 1.75-mile-long paved trail along the western edge of the San Diego Creek and Peters Canyon Wash in Irvine, California. As shown on the attached figure, the trail would begin at Coronado in the south and extend to Warner Avenue in the north. The proposed trail would be an off-street paved trail that can accommodate pedestrians, bicyclists, and equestrians. The proposed trail will follow the existing path of the Orange County Flood Control District maintenance road, passing through Main Street, Alton Parkway, and Barranca Parkway intersections before reaching Warner Avenue. Each street crossing and entrance to the trail would have in-pavement lighting, signage, and landscaping.

The proposed trail would include a two-foot-wide paved shoulder nearest to the channel, an eight-foot-wide paved path for pedestrians and cyclists, and a five-foot wide decomposed granite (DG) path for equestrian use. A two-foot-wide bio-swale would be located on the western side of the path. The eastern side of the path would include an approximately 42-inch- high steel safety railing with concrete footing.

The City is preparing an Initial Study/Mitigated Negative Declaration for the Project in accordance with the requirements of CEQA. The City is providing you with notification of the Project pursuant with the requirements of Assembly Bill 52 and Public Resources Code 21080.3.1. Pursuant to PRC § 21080.3.1 (b), you have 30 days from the receipt of this letter to request consultation, in writing, with the City of Irvine. Should you be interested in an opportunity to consult with the City on the Project's potential to impact Tribal Cultural Resources, please send your request for consultation, in writing, to the contact person noted below at the City of Irvine, 1 Civic Center Plaza, P.O. Box 19575, Irvine, California 92623-9575. You may also email your response to: AAinechi@cityofirvine.org.

Sincerely,

Amir Ainechi
Associate Transportation Analyst

Attachments: Existing Site Vicinity Map

Public Works and Transportation cityofirvine.org

City of Irvine, 1 Civic Center Plaza, P.O. Box 19575, Irvine, California 92623-9575 949-724-7365

March 22, 2024

Gabrieleno/Tongva San Gabriel Band of Mission Indians
Anthony Morales, Chairperson
P.O. Box 693
San Gabriel, CA, 91778

RE: Proposed IBC Multi-Use Trail - Creekwalk Segment Trail; Irvine, California; Assembly Bill 52, Formal Notification to Undertake a Project and Notification of Consultation Opportunity, pursuant to Public Resources Code § 21080.3.1

Dear Chairperson Morales:

The City of Irvine (City) has determined that the proposed IBC Multi-Use Trail Creekwalk Segment Project (Project) is subject to the California Environmental Quality Act (CEQA). The Project would include the construction of a 1.75-mile-long paved trail along the western edge of the San Diego Creek and Peters Canyon Wash in Irvine, California. As shown on the attached figure, the trail would begin at Coronado in the south and extend to Warner Avenue in the north. The proposed trail would be an off-street paved trail that can accommodate pedestrians, bicyclists, and equestrians. The proposed trail will follow the existing path of the Orange County Flood Control District maintenance road, passing through Main Street, Alton Parkway, and Barranca Parkway intersections before reaching Warner Avenue. Each street crossing and entrance to the trail would have in-pavement lighting, signage, and landscaping.

The proposed trail would include a two-foot-wide paved shoulder nearest to the channel, an eight-foot-wide paved path for pedestrians and cyclists, and a five-foot wide decomposed granite (DG) path for equestrian use. A two-foot-wide bio-swale would be located on the western side of the path. The eastern side of the path would include an approximately 42-inch- high steel safety railing with concrete footing.

The City is preparing an Initial Study/Mitigated Negative Declaration for the Project in accordance with the requirements of CEQA. The City is providing you with notification of the Project pursuant with the requirements of Assembly Bill 52 and Public Resources Code 21080.3.1. Pursuant to PRC § 21080.3.1 (b), you have 30 days from the receipt of this letter to request consultation, in writing, with the City of Irvine. Should you be interested in an opportunity to consult with the City on the Project's potential to impact Tribal Cultural Resources, please send your request for consultation, in writing, to the contact person noted below at the City of Irvine, 1 Civic Center Plaza, P.O. Box 19575, Irvine, California 92623-9575. You may also email your response to: AAinechi@cityofirvine.org.

Sincerely,

Amir Ainechi
Associate Transportation Analyst

Attachments: Existing Site Vicinity Map

Public Works and Transportation cityofirvine.org

City of Irvine, 1 Civic Center Plaza, P.O. Box 19575, Irvine, California 92623-9575 949-724-7365

March 22, 2024

Soboba Band of Luiseno Indians
Joseph Ontiveros, Tribal Historic Preservation Officer
P.O. Box 487
San Jacinto, CA, 92581

RE: Proposed IBC Multi-Use Trail - Creekwalk Segment Trail; Irvine, California; Assembly Bill 52, Formal Notification to Undertake a Project and Notification of Consultation Opportunity, pursuant to Public Resources Code § 21080.3.1

Dear Tribal Historic Preservation Officer Ontiveros:

The City of Irvine (City) has determined that the proposed IBC Multi-Use Trail Creekwalk Segment Project (Project) is subject to the California Environmental Quality Act (CEQA). The Project would include the construction of a 1.75-mile-long paved trail along the western edge of the San Diego Creek and Peters Canyon Wash in Irvine, California. As shown on the attached figure, the trail would begin at Coronado in the south and extend to Warner Avenue in the north. The proposed trail would be an off-street paved trail that can accommodate pedestrians, bicyclists, and equestrians. The proposed trail will follow the existing path of the Orange County Flood Control District maintenance road, passing through Main Street, Alton Parkway, and Barranca Parkway intersections before reaching Warner Avenue. Each street crossing and entrance to the trail would have in-pavement lighting, signage, and landscaping.

The proposed trail would include a two-foot-wide paved shoulder nearest to the channel, an eight-foot-wide paved path for pedestrians and cyclists, and a five-foot wide decomposed granite (DG) path for equestrian use. A two-foot-wide bio-swale would be located on the western side of the path. The eastern side of the path would include an approximately 42-inch- high steel safety railing with concrete footing.

The City is preparing an Initial Study/Mitigated Negative Declaration for the Project in accordance with the requirements of CEQA. The City is providing you with notification of the Project pursuant with the requirements of Assembly Bill 52 and Public Resources Code 21080.3.1. Pursuant to PRC § 21080.3.1 (b), you have 30 days from the receipt of this letter to request consultation, in writing, with the City of Irvine. Should you be interested in an opportunity to consult with the City on the Project's potential to impact Tribal Cultural Resources, please send your request for consultation, in writing, to the contact person noted below at the City of Irvine, 1 Civic Center Plaza, P.O. Box 19575, Irvine, California 92623-9575. You may also email your response to: AAinechi@cityofirvine.org.

Sincerely,

Amir Ainechi
Associate Transportation Analyst

Attachments: Existing Site Vicinity Map

Public Works and Transportation cityofirvine.org

City of Irvine, 1 Civic Center Plaza, P.O. Box 19575, Irvine, California 92623-9575 949-724-7365

March 22, 2024

Juaneno Band of Mission Indians Acjachemen Nation - Belardes
Joyce Perry, Cultural Resource Director
4955 Paseo Segovia
Irvine, CA, 92603

RE: Proposed IBC Multi-Use Trail - Creekwalk Segment Trail; Irvine, California; Assembly Bill 52, Formal Notification to Undertake a Project and Notification of Consultation Opportunity, pursuant to Public Resources Code § 21080.3.1

Dear Ms. Perry:

The City of Irvine (City) has determined that the proposed IBC Multi-Use Trail Creekwalk Segment Project (Project) is subject to the California Environmental Quality Act (CEQA). The Project would include the construction of a 1.75-mile-long paved trail along the western edge of the San Diego Creek and Peters Canyon Wash in Irvine, California. As shown on the attached figure, the trail would begin at Coronado in the south and extend to Warner Avenue in the north. The proposed trail would be an off-street paved trail that can accommodate pedestrians, bicyclists, and equestrians. The proposed trail will follow the existing path of the Orange County Flood Control District maintenance road, passing through Main Street, Alton Parkway, and Barranca Parkway intersections before reaching Warner Avenue. Each street crossing and entrance to the trail would have in-pavement lighting, signage, and landscaping.

The proposed trail would include a two-foot-wide paved shoulder nearest to the channel, an eight-foot-wide paved path for pedestrians and cyclists, and a five-foot wide decomposed granite (DG) path for equestrian use. A two-foot-wide bio-swale would be located on the western side of the path. The eastern side of the path would include an approximately 42-inch- high steel safety railing with concrete footing.

The City is preparing an Initial Study/Mitigated Negative Declaration for the Project in accordance with the requirements of CEQA. The City is providing you with notification of the Project pursuant with the requirements of Assembly Bill 52 and Public Resources Code 21080.3.1. Pursuant to PRC § 21080.3.1 (b), you have 30 days from the receipt of this letter to request consultation, in writing, with the City of Irvine. Should you be interested in an opportunity to consult with the City on the Project's potential to impact Tribal Cultural Resources, please send your request for consultation, in writing, to the contact person noted below at the City of Irvine, 1 Civic Center Plaza, P.O. Box 19575, Irvine, California 92623-9575. You may also email your response to: AAinechi@cityofirvine.org.

Sincerely,

Amir Ainechi
Associate Transportation Analyst

Attachments: Existing Site Vicinity Map

Public Works and Transportation cityofirvine.org

City of Irvine, 1 Civic Center Plaza, P.O. Box 19575, Irvine, California 92623-9575 949-724-7365

March 22, 2024

Santa Rosa Band of Cahuilla Indians
Lovina Redner, Tribal Chair
P.O. Box 391820
Anza, CA, 92539

RE: Proposed IBC Multi-Use Trail - Creekwalk Segment Trail; Irvine, California; Assembly Bill 52, Formal Notification to Undertake a Project and Notification of Consultation Opportunity, pursuant to Public Resources Code § 21080.3.1

Dear Tribal Chair Redner:

The City of Irvine (City) has determined that the proposed IBC Multi-Use Trail Creekwalk Segment Project (Project) is subject to the California Environmental Quality Act (CEQA). The Project would include the construction of a 1.75-mile-long paved trail along the western edge of the San Diego Creek and Peters Canyon Wash in Irvine, California. As shown on the attached figure, the trail would begin at Coronado in the south and extend to Warner Avenue in the north. The proposed trail would be an off-street paved trail that can accommodate pedestrians, bicyclists, and equestrians. The proposed trail will follow the existing path of the Orange County Flood Control District maintenance road, passing through Main Street, Alton Parkway, and Barranca Parkway intersections before reaching Warner Avenue. Each street crossing and entrance to the trail would have in-pavement lighting, signage, and landscaping.

The proposed trail would include a two-foot-wide paved shoulder nearest to the channel, an eight-foot-wide paved path for pedestrians and cyclists, and a five-foot wide decomposed granite (DG) path for equestrian use. A two-foot-wide bio-swale would be located on the western side of the path. The eastern side of the path would include an approximately 42-inch- high steel safety railing with concrete footing.

The City is preparing an Initial Study/Mitigated Negative Declaration for the Project in accordance with the requirements of CEQA. The City is providing you with notification of the Project pursuant with the requirements of Assembly Bill 52 and Public Resources Code 21080.3.1. Pursuant to PRC § 21080.3.1 (b), you have 30 days from the receipt of this letter to request consultation, in writing, with the City of Irvine. Should you be interested in an opportunity to consult with the City on the Project's potential to impact Tribal Cultural Resources, please send your request for consultation, in writing, to the contact person noted below at the City of Irvine, 1 Civic Center Plaza, P.O. Box 19575, Irvine, California 92623-9575. You may also email your response to: AAinechi@cityofirvine.org.

Sincerely,

Amir Ainechi
Associate Transportation Analyst

Attachments: Existing Site Vicinity Map

Public Works and Transportation cityofirvine.org

City of Irvine, 1 Civic Center Plaza, P.O. Box 19575, Irvine, California 92623-9575 949-724-7365

March 22, 2024

Gabrieleno Band of Mission Indians - Kizh Nation
Andrew Salas, Chairperson
P.O. Box 393
Covina, CA, 91723

RE: Proposed IBC Multi-Use Trail - Creekwalk Segment Trail; Irvine, California; Assembly Bill 52, Formal Notification to Undertake a Project and Notification of Consultation Opportunity, pursuant to Public Resources Code § 21080.3.1

Dear Chairperson Salas:

The City of Irvine (City) has determined that the proposed IBC Multi-Use Trail Creekwalk Segment Project (Project) is subject to the California Environmental Quality Act (CEQA). The Project would include the construction of a 1.75-mile-long paved trail along the western edge of the San Diego Creek and Peters Canyon Wash in Irvine, California. As shown on the attached figure, the trail would begin at Coronado in the south and extend to Warner Avenue in the north. The proposed trail would be an off-street paved trail that can accommodate pedestrians, bicyclists, and equestrians. The proposed trail will follow the existing path of the Orange County Flood Control District maintenance road, passing through Main Street, Alton Parkway, and Barranca Parkway intersections before reaching Warner Avenue. Each street crossing and entrance to the trail would have in-pavement lighting, signage, and landscaping.

The proposed trail would include a two-foot-wide paved shoulder nearest to the channel, an eight-foot-wide paved path for pedestrians and cyclists, and a five-foot wide decomposed granite (DG) path for equestrian use. A two-foot-wide bio-swale would be located on the western side of the path. The eastern side of the path would include an approximately 42-inch- high steel safety railing with concrete footing.

The City is preparing an Initial Study/Mitigated Negative Declaration for the Project in accordance with the requirements of CEQA. The City is providing you with notification of the Project pursuant with the requirements of Assembly Bill 52 and Public Resources Code 21080.3.1. Pursuant to PRC § 21080.3.1 (b), you have 30 days from the receipt of this letter to request consultation, in writing, with the City of Irvine. Should you be interested in an opportunity to consult with the City on the Project's potential to impact Tribal Cultural Resources, please send your request for consultation, in writing, to the contact person noted below at the City of Irvine, 1 Civic Center Plaza, P.O. Box 19575, Irvine, California 92623-9575. You may also email your response to: AAinechi@cityofirvine.org.

Sincerely,

Amir Ainechi
Associate Transportation Analyst

Attachments: Existing Site Vicinity Map

Public Works and Transportation cityofirvine.org

City of Irvine, 1 Civic Center Plaza, P.O. Box 19575, Irvine, California 92623-9575 949-724-7365

March 22, 2024

Gabrieleno Band of Mission Indians - Kizh Nation
Christina Swindall Martinez, Secretary
P.O. Box 393
Covina, CA, 91723

RE: Proposed IBC Multi-Use Trail - Creekwalk Segment Trail; Irvine, California; Assembly Bill 52, Formal Notification to Undertake a Project and Notification of Consultation Opportunity, pursuant to Public Resources Code § 21080.3.1

Dear Ms. Swindall Martinez:

The City of Irvine (City) has determined that the proposed IBC Multi-Use Trail Creekwalk Segment Project (Project) is subject to the California Environmental Quality Act (CEQA). The Project would include the construction of a 1.75-mile-long paved trail along the western edge of the San Diego Creek and Peters Canyon Wash in Irvine, California. As shown on the attached figure, the trail would begin at Coronado in the south and extend to Warner Avenue in the north. The proposed trail would be an off-street paved trail that can accommodate pedestrians, bicyclists, and equestrians. The proposed trail will follow the existing path of the Orange County Flood Control District maintenance road, passing through Main Street, Alton Parkway, and Barranca Parkway intersections before reaching Warner Avenue. Each street crossing and entrance to the trail would have in-pavement lighting, signage, and landscaping.

The proposed trail would include a two-foot-wide paved shoulder nearest to the channel, an eight-foot-wide paved path for pedestrians and cyclists, and a five-foot wide decomposed granite (DG) path for equestrian use. A two-foot-wide bio-swale would be located on the western side of the path. The eastern side of the path would include an approximately 42-inch- high steel safety railing with concrete footing.

The City is preparing an Initial Study/Mitigated Negative Declaration for the Project in accordance with the requirements of CEQA. The City is providing you with notification of the Project pursuant with the requirements of Assembly Bill 52 and Public Resources Code 21080.3.1. Pursuant to PRC § 21080.3.1 (b), you have 30 days from the receipt of this letter to request consultation, in writing, with the City of Irvine. Should you be interested in an opportunity to consult with the City on the Project's potential to impact Tribal Cultural Resources, please send your request for consultation, in writing, to the contact person noted below at the City of Irvine, 1 Civic Center Plaza, P.O. Box 19575, Irvine, California 92623-9575. You may also email your response to: AAinechi@cityofirvine.org.

Sincerely,

Amir Ainechi
Associate Transportation Analyst

Attachments: Existing Site Vicinity Map

Public Works and Transportation cityofirvine.org

City of Irvine, 1 Civic Center Plaza, P.O. Box 19575, Irvine, California 92623-9575 949-724-7365

March 22, 2024

Soboba Band of Luiseno Indians
Jessica Valdez, Cultural Resource Specialist
P.O. Box 487
San Jacinto, CA, 92581

RE: Proposed IBC Multi-Use Trail - Creekwalk Segment Trail; Irvine, California; Assembly Bill 52, Formal Notification to Undertake a Project and Notification of Consultation Opportunity, pursuant to Public Resources Code § 21080.3.1

Dear Ms. Valdez:

The City of Irvine (City) has determined that the proposed IBC Multi-Use Trail Creekwalk Segment Project (Project) is subject to the California Environmental Quality Act (CEQA). The Project would include the construction of a 1.75-mile-long paved trail along the western edge of the San Diego Creek and Peters Canyon Wash in Irvine, California. As shown on the attached figure, the trail would begin at Coronado in the south and extend to Warner Avenue in the north. The proposed trail would be an off-street paved trail that can accommodate pedestrians, bicyclists, and equestrians. The proposed trail will follow the existing path of the Orange County Flood Control District maintenance road, passing through Main Street, Alton Parkway, and Barranca Parkway intersections before reaching Warner Avenue. Each street crossing and entrance to the trail would have in-pavement lighting, signage, and landscaping.

The proposed trail would include a two-foot-wide paved shoulder nearest to the channel, an eight-foot-wide paved path for pedestrians and cyclists, and a five-foot wide decomposed granite (DG) path for equestrian use. A two-foot-wide bio-swale would be located on the western side of the path. The eastern side of the path would include an approximately 42-inch- high steel safety railing with concrete footing.

The City is preparing an Initial Study/Mitigated Negative Declaration for the Project in accordance with the requirements of CEQA. The City is providing you with notification of the Project pursuant with the requirements of Assembly Bill 52 and Public Resources Code 21080.3.1. Pursuant to PRC § 21080.3.1 (b), you have 30 days from the receipt of this letter to request consultation, in writing, with the City of Irvine. Should you be interested in an opportunity to consult with the City on the Project's potential to impact Tribal Cultural Resources, please send your request for consultation, in writing, to the contact person noted below at the City of Irvine, 1 Civic Center Plaza, P.O. Box 19575, Irvine, California 92623-9575. You may also email your response to: AAinechi@cityofirvine.org.

Sincerely,

Amir Ainechi
Associate Transportation Analyst

Attachments: Existing Site Vicinity Map

Public Works and Transportation cityofirvine.org

City of Irvine, 1 Civic Center Plaza, P.O. Box 19575, Irvine, California 92623-9575 949-724-7365

March 22, 2024

Pala Band of Mission Indians
Alexis Wallick, Assistant THPO
PMB 50, 35008 Pala Temecula Road
Pala, CA, 92059

RE: Proposed IBC Multi-Use Trail - Creekwalk Segment Trail; Irvine, California; Assembly Bill 52, Formal Notification to Undertake a Project and Notification of Consultation Opportunity, pursuant to Public Resources Code § 21080.3.1

Dear Assistant THPO Wallick:

The City of Irvine (City) has determined that the proposed IBC Multi-Use Trail Creekwalk Segment Project (Project) is subject to the California Environmental Quality Act (CEQA). The Project would include the construction of a 1.75-mile-long paved trail along the western edge of the San Diego Creek and Peters Canyon Wash in Irvine, California. As shown on the attached figure, the trail would begin at Coronado in the south and extend to Warner Avenue in the north. The proposed trail would be an off-street paved trail that can accommodate pedestrians, bicyclists, and equestrians. The proposed trail will follow the existing path of the Orange County Flood Control District maintenance road, passing through Main Street, Alton Parkway, and Barranca Parkway intersections before reaching Warner Avenue. Each street crossing and entrance to the trail would have in-pavement lighting, signage, and landscaping.

The proposed trail would include a two-foot-wide paved shoulder nearest to the channel, an eight-foot-wide paved path for pedestrians and cyclists, and a five-foot wide decomposed granite (DG) path for equestrian use. A two-foot-wide bio-swale would be located on the western side of the path. The eastern side of the path would include an approximately 42-inch- high steel safety railing with concrete footing.

The City is preparing an Initial Study/Mitigated Negative Declaration for the Project in accordance with the requirements of CEQA. The City is providing you with notification of the Project pursuant with the requirements of Assembly Bill 52 and Public Resources Code 21080.3.1. Pursuant to PRC § 21080.3.1 (b), you have 30 days from the receipt of this letter to request consultation, in writing, with the City of Irvine. Should you be interested in an opportunity to consult with the City on the Project's potential to impact Tribal Cultural Resources, please send your request for consultation, in writing, to the contact person noted below at the City of Irvine, 1 Civic Center Plaza, P.O. Box 19575, Irvine, California 92623-9575. You may also email your response to: AAinechi@cityofirvine.org.

Sincerely,

Amir Ainechi
Associate Transportation Analyst

Attachments: Existing Site Vicinity Map

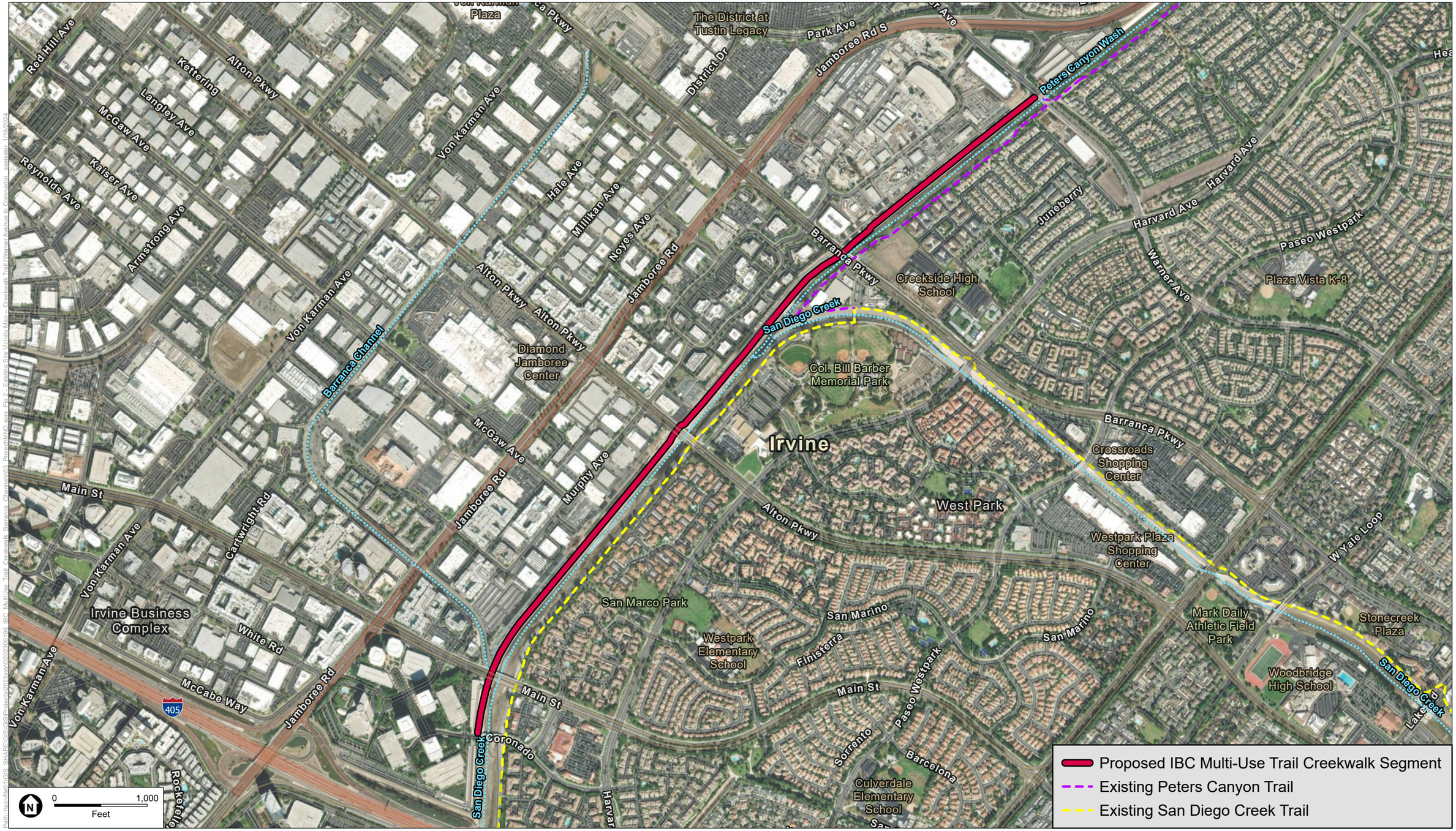

SOURCE: ESA, 2024

IBC Multi-Use Trail Creekwalk Trail
Figure 2
Existing Site Vicinity Map

ESA

GABRIELENO BAND OF MISSION INDIANS - KIZH NATION
Historically known as The Gabrielino Tribal Council - San Gabriel Band of Mission Indians
recognized by the State of California as the aboriginal tribe of the Los Angeles basin

April 16, 2023

Project Name : Creekwalk Segment Trail

Dear Amir Ainechi,

Thank you for your letter dated March 22, 2024 regarding AB52 consultation. The above proposed project location is within our Ancestral Tribal Territory; therefore, our Tribal Government requests to schedule a consultation with you as the lead agency, to discuss the project and the surrounding location in further detail.

Please contact us at your earliest convenience. ***Please Note:AB 52, "consultation" shall have the same meaning as provided in SB 18 (Govt. Code Section 65352.4).***

Thank you for your time,

Andrew Salas, Chairman
Gabrieleno Band of Mission Indians – Kizh Nation
1(844)390-0787

Andrew Salas, Chairman | Nadine Salas, Vice-Chairman | Dr. Christina Swindall Martinez, secretary
Albert Perez, treasurer I | Martha Gonzalez Lemos, treasurer II | Richard Gradias, Chairman of the council of Elders

PO Box 393 Covina, CA 91723 admin@gabrielenoindians.org

Amir Ainechi

From: Amir Ainechi
Sent: Tuesday, April 16, 2024 9:42 AM
To: Bobby Lin
Subject: FW: Barranca Segment Trail

FYI

AMIR AINECHI | ASSOCIATE TRANSPORTATION ANALYST | 949-724-7370

From: Christina Marsden Conley <christina.marsden@alumni.usc.edu>
Sent: Wednesday, April 3, 2024 7:05 PM
To: Amir Ainechi <AAinechi@cityofirvine.org>
Subject: Barranca Segment Trail

CAUTION: EXTERNAL EMAIL

Good evening,
We are in receipt of your project. Please send your cultural reporting so we may make a comment.

Thank you,
Christina

tehoovet taamet
C H R I S T I N A C O N L E Y
•Native American Monitor - Caretaker of our Ancestral Water and Land
•Cultural Resource Administrator Under Tribal Chair, Robert Dorame (Most Likely Descendant) of Pimugna (Catalina Island)
•Native American Heritage Commission Contact
•Fully qualified as a California State Recognized Native American Tribe fulfilling SB18, AB52 Compliance Regulations
•HAZWOPER Certified
•626.407.8761

https://file.lacounty.gov/SDSInter/lac/1137966_AREPORTONHARMSCountyofLosAngeles.pdf

_____
G A B R I E L I N O T O N G V A I N D I A N S O F C A L I F O R N I A
The Gabrielino Tongva Indians of California tribe is traditionally and culturally recognized in the State of California Bill AJR96 as the aboriginal tribe to encompass the entire Los Angeles Basin area to Laguna Beach, extending to the Channel Islands of Santa Catalina, San Nicholas and San Clemente Islands

NAHC recognizes GTIOC Tribal Territory

This e-mail transmission and any documents, files or previous e-mail messages attached to it, maybe privileged and confidential and is intended only for the use of the intended recipient of this message. If you are not the intended recipient, or a person responsible for delivering it to the intended recipient, you are hereby notified that any review, disclosure, retention, copying, dissemination, distribution or use of any of the information contained in, or attached to this e-mail transmission is STRICTLY PROHIBITED. If you have received this transmission in error, please immediately notify me by return email or by telephone at the above number and delete the message and its attachments.