State of California - Department of Fish and Wildlife

2026 ENVIRONMENTAL DOCUMENT FILING FEE CASH RECEIPT

DFW 753.5a (REV. 01/01/26) Previously DFG 753.5a

RECEIPT NUMBER: 04-01092026-005

STATE CLEARINGHOUSE NUMBER *(If applicable)*

SEE INSTRUCTIONS ON REVERSE. TYPE OR PRINT CLEARLY.

LEAD AGENCY	LEAD AGENCY EMAIL	DATE
CITY OF CHICO		01/09/2026

COUNTY/STATE AGENCY OF FILING	DOCUMENT NUMBER
BUTTE	281

PROJECT TITLE

CITY OF CHICO DEDICATING ELEVEN PUBLIC UTILITY EASEMENTS TO PACIFIC GAS AND ELECTRIC COMPANY

PROJECT APPLICANT NAME	PROJECT APPLICANT EMAIL		PHONE NUMBER
CITY OF CHICO			(530) 879-6900
PROJECT APPLICANT ADDRESS	**CITY**	**STATE**	**ZIP CODE**
P O BOX 3420	CHICO	CA	95927

PROJECT APPLICANT *(Check appropriate box)*

☒ Local Public Agency ☐ School District ☐ Other Special District ☐ State Agency ☐ Private Entity

CHECK APPLICABLE FEES:

☐ Environmental Impact Report (EIR)	$4,227.50	$
☐ Mitigated/Negative Declaration (MND)(ND)	$3,043.75	$
☐ Certified Regulatory Program (CRP) document - payment due directly to CDFW	$1,437.25	$

☒ Exempt from fee

- ☒ Notice of Exemption (attach)
- ☐ CDFW No Effect Determination (attach)

☐ Fee previously paid (attach previously issued cash receipt copy)

☐ Water Right Application or Petition Fee (State Water Resources Control Board only)	$850.00	$
☒ County documentary handling fee	$50.00	$ $50.00
☐ Other		$

PAYMENT METHOD:

☐ Cash ☒ Credit ☐ Check ☐ Other **TOTAL RECEIVED** $ $50.00

SIGNATURE	AGENCY OF FILING PRINTED NAME AND TITLE
X K. Wan	Krystal Wan , Deputy County Clerk-Recorder

NOTICE OF EXEMPTION

TO: ☒ Office of Planning and Research
P.O. Box 3044
Sacramento, CA 95812-3044

☒ County Clerk
County of Butte
155 Nelson Ave
Oroville, CA 95965

FROM: City of Chico, Public Works Department
P. O. Box 3420
Chico, CA 95927
(530) 879-6900

For Clerk Use Only

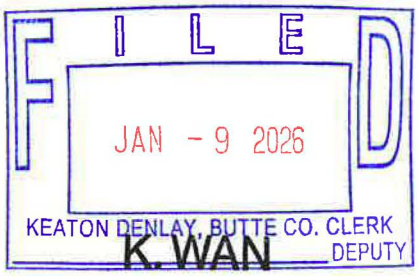

DATE RECEIVED FOR FILING

Posted:_____ through _____
(date) (date)

Project Title: City of Chico Dedicating Eleven Public Utility Easements to Pacific Gas and Electric Company (PG&E) Along SR32

Project Location – General: Chico, Butte County, CA

Project Location - Specific: APNs 063-290-011, -016, and -062

Description of Project: The City of Chico proposes dedicating 11 public utility easements to PG&E along State Route (SR) 32, located within three City-owned parcels (APNs 063-290-011, 063-290-016, and 063-290-062). PG&E identified multiple locations along SR 32 where existing overhead electrical lines require additional structural support due to post-fire conditions and structural vulnerabilities observed after the Park Fire. To address these issues, PG&E proposes installing anchor supports within eleven 75-square-foot areas. These small easements will allow PG&E to stabilize the existing lines and reduce the risk of future failures that could affect public safety and electrical reliability.

Name of Public Agency Approving Project: City of Chico

Name of Person Carrying Out Project: Brendan Ottoboni - Director, Public Works – Engineering

Exempt Status: (Check One)

- ☐ Ministerial
- ☐ Declared Emergency (Sec. 21080(b)(3);15269(a);
- ☐ Emergency Project (Sec. 21080(b)(4);15269(b)(c);
- ☒ Categorical Exemption: Section 15061(b)(3)
- ☐ Statutory Exemptions.

Reasons Why Project is Exempt: The easement dedication has been found to be exempt from environmental review pursuant to CEQA Guidelines section 15061 (b)(3) which exempts activities covered by the general rule that CEQA applies only to projects which have the potential for causing a significant effect on the environment. The proposed dedication of easements has no possibility of resulting in a significant effect on the environment as it will not produce any adverse physical change in the environment.

Lead Agency Contact: Tracy R. Bettencourt, AICP Area Code/Telephone: (530) 879-6903

Signature: Tracy R Bettencourt Date: 1/9/2026 Title: Senior Planner
for: Brendan Vieg, Community Development Director

DECLARATION OF FEES DUE
(California Fish and Game Code Section 711.4)

NAME AND ADDRESS OF LEAD AGENCY/APPLICANT:
City of Chico
Public Works Department
P. O. Box 3420
Chico, CA 95927
(530) 879-6900

Project: City of Chico Dedicating Eleven Public Utility Easements to Pacific Gas and Electric Company (PG&E) Along SR32

CLASSIFICATION OF ENVIRONMENTAL DOCUMENT:

1. NOTICE OF EXEMPTION/STATEMENT OF EXEMPTION
   - ☒ A. Statutorily or Categorically Exempt
     $50.00 (Fifty Dollars) Butte County Clerk's Filing Fee

2. NOTICE OF DETERMINATION - FEE REQUIRED (2026)
   - ☐ A. Negative Declaration
     $3,043.75 State Filing Fee
     $50.00 Butte County Clerk's Filing Fee
   - ☐ B. Environmental Impact Report
     $4,227.50 State Filing Fee
     $50.00 Butte County Clerk's Filing Fee

3. ☐ OTHER (Specify) General Rule Exemption
   $50.00 Butte County Clerk's Filing Fee

THREE COPIES OF THIS FORM MUST BE COMPLETED AND SUBMITTED WITH ALL ENVIRONMENTAL DOCUMENTS FILED WITH THE BUTTE COUNTY CLERK'S OFFICE.

ALL APPLICABLE FEES MUST BE PAID AT THE TIME OF FILING ANY ENVIRONMENTAL DOCUMENTS WITH THE BUTTE COUNTY CLERK'S OFFICE.

THE $50.00 HANDLING FEE IS REQUIRED PER FILING IN ADDITION TO THE FILING FEE SPECIFIED IN FISH AND GAME CODE SECTION 711.4(d).

MAKE CHECKS PAYABLE TO COUNTY OF BUTTE.

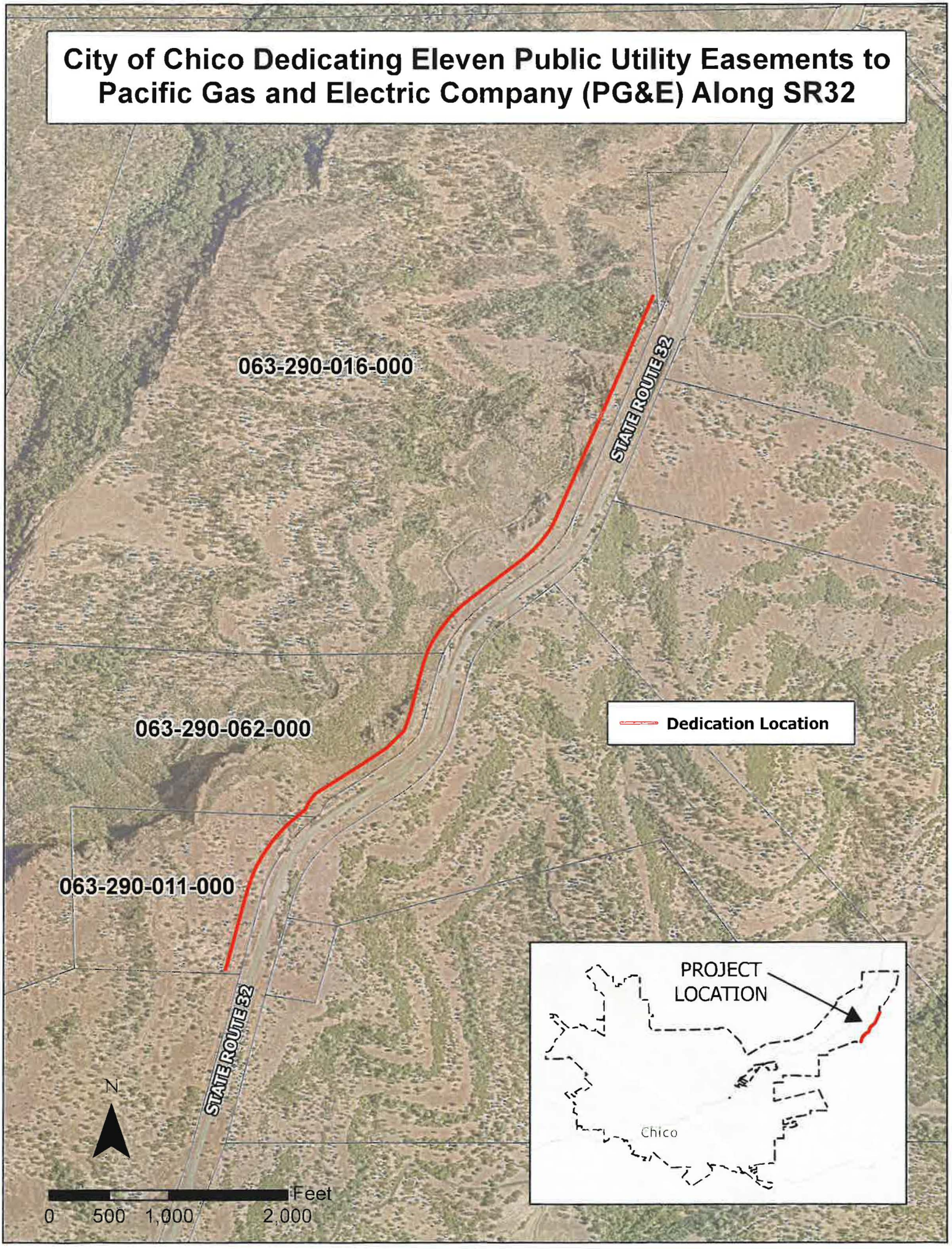
City of Chico Dedicating Eleven Public Utility Easements to Pacific Gas and Electric Company (PG&E) Along SR32
063-290-016-000
063-290-062-000
063-290-011-000
STATE ROUTE 32
STATE ROUTE 32
Dedication Location
PROJECT LOCATION
Chico
N
0 500 1,000 2,000
Feet

01/09/2026 03:09 PM PST

BUTTE COUNTY CLERK-RECORDER
(KEATON DENLAY)
155 NELSON AVENUE
OROVILLE, CA 95965

TERMINAL NAME: E2733002

ORDER# 214019282

PAYMENT

MISC 123 $50.00

AGENCY SUBTOTAL: $50.00
LEXISNEXIS SERVICE FEE: $2.50

TOTAL USD: $52.50

CARD #: 0636 VISA
PAYMENT: CREDITCHIP READ-CONTACTLESS
MODE: ISSUER
AUTH CODE: 078540
APP LABEL: VISA CREDIT
CVM:
AID: A0000000031010
ARQC: D8E64098758829E6
AMOUNT: $52.50
*** CARD APPROVED ***

****

AMOUNT PAID: $52.50

****

CUSTOMER COPY

Butte County
Keaton Denlay , County Clerk-Recorder
155 Nelson Avenue

Oroville, CA 95965
(530) 552-3400, Option 2

Receipt: 26-927

Product	Name	Extended
CEQA	CEQA FISH AND WILDLIFE	$50.00
	# Pages	3
	Document #	04-01092026-005
	Document Info:	CITY OF CHICO
	Filing Type	NOE
	State Fee Prev Charged	false
	No Charge Clerk Fee	false
Total		$50.00

Tender (Credit Card (VitalCheck)) $50.00
Paid By JESSE
Approval Code 9282

Thank You

1/9/26, 3:10 PM PST kwan