Phase I Environmental Site Assessment

Riverside City College New Cosmetology Building

4800 Magnolia Avenue

Riverside, Riverside County, California 92506

October 30, 2025 | Terracon Project No. CB257021

Prepared for:

Riverside Community College District
Riverside, California

Prepared by:

Terracon Consultants, Inc.
Colton, California

Terracon

Nationwide
Terracon.com

- Facilities
- Environmental
- Geotechnical
- Materials

1355 East Cooley Drive, Suite C
Colton, CA 92324-3954
P 909-824-7311
Terracon.com

October 30, 2025

Riverside Community College District
3801 Market Street
Riverside, California 92501

Attn: Mr. Mehran Mohtasham
P: (951) 222-8946
E: mehran.mohtasham@rccd.edu

Re: Phase I Environmental Site Assessment
Riverside City College New Cosmetology Building
4800 Magnolia Avenue
Riverside, Riverside County, California 92506
Terracon Project No. CB257021

Dear Mr. Mohtasham:

Terracon Consultants, Inc. (Terracon) is pleased to submit the enclosed Phase I Environmental Site Assessment (ESA) report for the above-referenced subject property (hereinafter known as the "site"). This assessment was performed in accordance with our Terracon Proposal dated August 1, 2025 and Consulting Services Agreement, dated September 8, 2025.

We appreciate the opportunity to be of service to you on this project. In addition to ESA services, our professionals provide other environmental, geotechnical, construction materials, and facilities services on a wide variety of projects locally, regionally, and nationally. For more detailed information on all of Terracon's services please visit our website at www.terracon.com. If there are any questions regarding this report or if we may be of further assistance, please do not hesitate to contact us.

Sincerely,

Terracon Consultants, Inc.

Kimberly Buenrostro
Assistant Geologist

Islam (Sami) R. Noaman
Manager Regional Services

Tony P. Mikacich, PG #9918
Senior Geologist

Attachments

Table of Contents

Executive Summary ..... **i**
Findings and Opinions i
Significant Data Gaps v
Conclusions v
Recommendations vi

1.0 Introduction **1**
1.1 Site Description 1
1.2 Scope of Services 1
1.3 Standard of Care 2
1.4 Additional Scope Limitations, ASTM Deviations, and Data Gaps 3
1.5 Reliance 4
1.6 Client Provided Information 5

2.0 Physical Setting **5**

3.0 Historical Use Information **7**
3.1 Historical Topographic Maps, Aerial Photographs, and Sanborn Maps 7
3.2 Historical City Directories 9
3.3 Site Ownership 10
3.4 Title Search 10
3.5 Environmental Liens and Activity and Use Limitations 10
3.6 Interviews Regarding Current and Historical Site Uses 10
3.7 Prior Report Review 11

4.0 Records Review **11**
4.1 Federal and State/Tribal Databases 11
4.2 Local Agency Inquiries 15
4.3 Local Area Knowledge 16

5.0 Site Reconnaissance **16**
5.1 General Site Information 16

5.2 Overview of Current Site Occupants and Operations 17
5.3 Site Observations 17
Aboveground Chemical or Waste Storage 19
Electrical Transformers/PCBs 19
Releases or Potential Releases 20
6.0 Adjoining Property Reconnaissance 20
7.0 Additional Services 21
7.1 Visual Observations for Suspect Asbestos 21
7.2 Naturally Occuring Asbestos 21
7.3 Radon Records Review 21
7.4 Visual Observations of Suspect Lead-Based Paint 21
7.5 Methane and Hydrogen Sulfide Gas 22
7.6 Organochlorine Pesticides (OCPs) 22
8.0 Declaration 22

Appendices

APPENDIX A Exhibit 1: Topographic Map, Exhibit 2: Site Diagram
APPENDIX B Site Photographs
APPENDIX C Historical Documentation and User Questionnaire
APPENDIX D Environmental Database Information
APPENDIX E Credentials

Executive Summary

This Phase I Environmental Site Assessment (ESA) was performed in accordance with our Terracon Proposal dated August 1, 2025 and Consulting Services Agreement, dated September 8, 2025, and was conducted consistent with the procedures included in ASTM E1527-21, *Standard Practice for Environmental Site Assessments: Phase I Environmental Site Assessment Process*. The purpose of this ESA was to assist the client in developing information to identify Recognized Environmental Conditions (RECs) in connection with the site as reflected by the scope of this report. The ESA was conducted under the supervision or responsible charge of Islam (Sami) Noaman, Environmental Professional. Kimberly Buenrostro performed the site reconnaissance on September 25, 2025.

Findings and Opinions

A summary of the findings is provided below. It should be recognized that details were not included or fully developed in this section, and the report must be read in its entirety for a comprehensive understanding of the items contained herein.

Site Description and Use

The site is located at 4800 Magnolia Avenue in Riverside, California (Riverside County Assessor Parcel Number (APN) 219-080-001). Tract 1 consists of 4.6-acres of land improved with an asphalt-paved parking lot associated with Riverside City College, Terracina Drive, Saunders Street, and the Tequesquite Arroyo flood control channel. The site is proposed for the development of a new Cosmetology Building. The proposed Cosmetology building will encompass 35,086 Gross Square Feet (GSF) and consists of 23,171 Assignable Square Feet (ASF). Tract 2 consists of approximately 1.1-acres of land improved with an asphalt-paved parking lot associated with Riverside City College. Terracon understands that Tract 2 of the site is proposed as a staging area for the development of the new Cosmetology Building. Please refer to Exhibit 2 in Appendix A for a diagram of the site.

Historical Information

Based on a review of the historical information, Tract 1 of the site consisted of undeveloped and/or vacant land from as early as 1901 through the late 1940s, when with existing asphalt-paved parking lot associated with Riverside City College was developed. By the early 1930s, Tract 2 of the site was developed with residences, which were removed in the early 1990s, and vacant graded land remained. By the early 2000s, Tract 2 was developed with the existing asphalt-paved parking lot associated with Riverside City College.

A review of historical records indicates that the adjoining properties were primarily undeveloped or vacant graded land from 1901 through the early 1930s. Residential development began west and north of Tract 1 and north and east of Tract 2 during the 1930s and 1940s. Over time, these areas were redeveloped with Riverside City College facilities, including buildings and parking lots, beginning in the late 1940s through the mid-2000s. The 91 Freeway was constructed east of Tract 2 in the late 1950s, and tennis courts replaced some college buildings by the early 2010s.

Historical Sanborn maps identified several historical uses on the parent tract, including an auto repairing building and shops building north of Tract 1 and an auto electric repairing building east of Tract 1. The auto repairing building is currently occupied by the Warehouse Building, the shops building by the Technology A Building, and the auto electric repairing building by the Facilities Building. These buildings remain in use, and no evidence of releases, staining, or other environmental concerns was observed during the site reconnaissance. No Recognized Environmental Conditions (RECs) were identified in connection with this historical information.

Records Review

Selected federal and state environmental regulatory databases as well as responses from state and local regulatory agencies were reviewed. The site/parent tract was listed in the current environmental regulatory database obtained by Terracon. A review of federal and state regulatory database information identified several additional listed facilities within the specified search area.

Riverside Community College (4800 Magnolia Avenue), the site/parent tract, is listed in multiple regulatory databases. The following summarizes findings of the databases review:

- Based on a review of the RCRA NonGen/NLR database, Riverside Community College was listed as a verified non-generator in 2023 with no violations identified.
- Based on a review of the CERS HAZ WASTE and CERS TANKS database, Riverside Community College is identified as a hazardous waste generator and as having aboveground petroleum storage. Based on a review of the CERS database, the Riverside Community College was cited with the following violations associated with the following: Spill Prevention, Control, and Countermeasure (SPCCP) plan adequacy/review, tank/valve/appurtenance inspections and integrity testing, secondary containment and drainage records, training and business plan/inventory submittals, and postings/labels. (2014-2023). The regulatory database review indicates all violations were subsequently returned to compliance.

- Based on a review of the CIWQS and NPDES databases, the parent tract was permitted with stormwater construction in 2006, 2009, and 2023.
- Based on a review of the HWTS, HAZNET, and E MANIFEST databases, the Riverside Community College facility hazardous waste activity was documented under multiple EPA IDs. The following waste streams were identified: laboratory waste chemicals (1992-2025), solvent mixtures and waste oils (1992-2025), paint sludge and other organic/inorganic solids (1992-2024), aqueous solutions (2013-2024), and asbestos-containing waste (1992-2021). The identified waste streams are associated with laboratory and facility maintenance operations conducted within the parent tract and do not indicate storage or handling of hazardous substances within the site. The site use is limited to parking and does not support activities involving hazardous materials, and no violations or releases were identified.
- Based on a review of the CA FID UST, HIST UST, and SWEEPS UST databases, three underground storage tanks were historically located near the current Student Services and Administration Building (approximately 900 feet west of Tract 1) within Riverside City College. The tanks consisted of a 2,000-gallon waste oil tank (installed 1979), a 1,000-gallon gasoline tank (installed 1979), and a 550-gallon waste oil tank (installed 1976). No documented leaks, releases, or closure information were identified in the reviewed record.

Based on a review of the regulatory status, identified waste streams, and the absence of documented releases or violations, Riverside Community College is not a REC to the site.

The California Department of Water Resources (DWR) State Water Well Number 002S005W26E002S, located approximately 50 feet south of Tract 1 of the site and in a topographic down-gradient position relative to Tract 1, is listed in the PFAS Water Quality Portal (PFAS WQP) regulatory database. This well location is consistent with the location of Well House E-7 as shown on page 12 of the *Riverside Community College District Infrastructure Upgrade Project* plan. Based on a review of the listing, a routine groundwater sample collected on June 2, 2022 reported PFAS detections for 10 analytes: perfluorooctanesulfonate (PFOS) 22 ng/L, perfluorohexanesulfonate (PFHxS) 22 ng/L, perfluorobutanoate (PFBA) 6.3 ng/L, perfluorobutanesulfonate (PFBS) 6.0 ng/L, perfluoropentanoate (PFPeA) 5.2 ng/L, perfluorohexanoate (PFHxA) 4.6 ng/L, perfluoropentanesulfonate (PFPeS) 3.5 ng/L, perfluoroheptanoate (PFHpA) 2.1 ng/L, perfluoroheptanesulfonate (PFHpS) 1.0 ng/L, and PFOA ion 8.6 ng/L. Based on a review of the 2025 San Francisco Bay Regional Water Quality Control Board Maximum Contaminant Levels (MCLs), PFOS (22 ng/L; MCL 4 ng/L), PFOA (8.6 ng/L; MCL 4 ng/L), and PFHxS (22 ng/L; MCL 10 ng/L) were detected at concentrations above their respective MCLs. During discussions with RCCD staff, it was determined that there are various groundwater wells located on campus that supply water to the Riverside Public Utilities for treatment and distribution within the system. However, this was the only

groundwater supply well that detected PFAS. Based on the detections of PFAS above their respective MCLs and the proximity to the site, the State Water Well No. 002S005W26E002S is a REC to the site.

Terracon contacted the Riverside Public Utilities (RPU) and Riverside County Department of Environmental Health (DEH) – Wells Program and reviewed the County's GIS well database to request available groundwater quality data in the vicinity of the Riverside City College campus. The County DEH indicated that records for older wells are generally not maintained if they are not listed in the County's GIS system. At the issuance of this report, a response from RPU has not been received. Terracon also reviewed publicly available databases, including the State Water Resources Control Board (SWRCB) GeoTracker and Groundwater Ambient Monitoring and Assessment (GAMA) systems. Based on this review, no additional groundwater quality data was identified for wells located within the Riverside City College campus.

The remaining facilities listed in the database report do not appear to represent RECs to the site at this time, based upon regulatory status, apparent topographic gradient, and/or distance from the site.

Site Reconnaissance

During the site reconnaissance, two 1,000-gallon gasoline ASTs associated with the north-adjoining warehouse building and used for vehicle fueling Riverside City College vehicles, one pad-mounted transformer, and one pole-mounted transformer Tract 1, and trash on Tract 2 were observed. RECs were not observed in connection with the above-mentioned features.

Adjoining Properties

The site is bordered by the following: Cesar E. Chavez Building, Technology A Building, Police Department, Tennis Courts, Warehouse Building, and asphalt-paved parking lot associated with Riverside City College to the north of Tract 1; asphalt-paved parking lot associated with Riverside City College to the north of Tract 2; Facilities Building and Cosmetology Building associated with Riverside City College to the east of Tract 1; Freeway 91 to the east of Tract 2; asphalt-paved parking lot, Automotive Technology Building, and Business Education Building associated with Riverside City College to the south of Tract 1; Brooks Street followed by multi-family residences (4909 Brooks Street and 4912 Brooks Street to the south of Tract 2; Landis Performing Arts Center Building and Music Building associated with Riverside City College to the west of Tract 1; Olivewood Avenue followed by asphalt-paved parking lot associated with Riverside City College to the west of Tract 2. RECs were not observed with the current use of the adjoining properties.

Significant Data Gaps

Significant data gaps (SDGs) were not identified.

Additional Services

Per the agreed scope of services, additional services as outlined in the proposal, including items described in Section 13.0 (Non-Scope Considerations) of ASTM E1527-21, were not conducted.

As requested by the client, the following additional services were performed

- **Visual Observations for Suspect Asbestos:** No on-site buildings are present, therefore no asbestos-containing materials (ACM) were observed.
- **Naturally Occurring Asbestos:** Terracon reviewed the California Geological Survey to determine if an ultramafic rock unit was mapped within 10 miles of the site. Ultramafic rock units were not located within 10 miles of the site. Therefore, naturally occurring asbestos associated with ultramafic rock unit is not a potential concern for the site.
- **Radon Records Review:** The site is considered to have a low potential for elevated indoor concentrations of radon gas; however, testing would be required to evaluate site-specific concentrations of radon gas.
- **Visual Observations of Suspect Lead-Based Paint (LBP):** No on-site buildings are present; therefore no LBP were observed.
- **Methane and Hydrogen Sulfide Gas:** The site was not identified within an oil/gas field, and landfills were not identified near the site. Sources of methane or hydrogen sulfide gas have not been identified in the vicinity of the site. Based on this information, the site is considered to have a low potential for elevated levels of methane or hydrogen sulfide gas.
- **Organochlorine Pesticides:** No on-site buildings are present. The potential for OCPs from termiticide application is not an environmental concern to the site.

Conclusions

We have performed a Phase I ESA consistent with the procedures included in ASTM Practice E1527-21 at 4800 Magnolia Avenue, in Riverside, Riverside County, California, the site. The following REC was identified in connection with the site:

- **PFAS Impacts to State Water Well Near Site**: Based on the detections of PFAS above their respective MCLs and the proximity to the site, the PFAS impacts reported in State Water Well No. 002S005W26E002S is a REC to the site.

Recommendations

Based on the reported PFAS impacts reported in State Water Well Number 002S005W26E002S, which is operated by the Riverside Public Utilities, a determination should be made regarding the use of this water. If the Riverside Public Utilities intends to continue to utilize groundwater from this well, it should be confirmed that this pumped groundwater travels through the Riverside Water Quality Control Plant prior to distribution for drinking water. After treatment, the RCC Cosmetology building would receive potable water from the Riverside Public Utilities distribution system. If the groundwater pumped from this well, is used directly in the RCC Cosmetology building without treatment, it should be discontinued until it is determined to be safe as a potable water source.

1.0 Introduction

1.1 Site Description

Site Name	Riverside City College New Cosmetology Building
Site Location/Address	4800 Magnolia Avenue, Riverside, Riverside County, California
Parcel Number	A part of Riverside County Assessor Parcel Numbers (APN) 219-080-001
Land Area	Tract 1 consists of approximately 4.6-acres Tract 2 consists of approximately 1.1-acres
Site Improvements	Tract 1 and 2 consist of an asphalt-paved parking lot associated with Riverside City College.
Anticipated Future Site Use	The site will be developed with a new Cosmetology Building, which is planned to encompass 35,086 Gross Square Feet (GSF) and consists of 23,171 Assignable Square Feet (ASF).
Reason for the ESA	Construction project – site modernization

The location of the site is depicted on Exhibit 1 of Appendix A, which was reproduced from a portion of the United States Geological Survey (USGS) 7.5-minute series topographic map. The site and adjoining properties are depicted on the Site Diagram, which is included as Exhibit 2 of Appendix A.

1.2 Scope of Services

This Phase I Environmental Site Assessment (ESA) was performed in accordance with our Terracon Proposal dated August 1, 2025 and Consulting Services Agreement, dated September 8, 2025, and was conducted consistent with the procedures included in ASTM E1527-21, *Standard Practice for Environmental Site Assessments: Phase I Environmental Site Assessment Process*. The purpose of this ESA was to assist the client in developing information to identify RECs in connection with the site as reflected by the scope of this report. Recognized environmental conditions are defined by ASTM E1527-21 as "(1) the presence of hazardous substances or petroleum products in, on, or at the subject property due to a release to the environment; (2) the likely presence of hazardous substances or petroleum products in, on, or at the subject property due to a release or likely release to the environment; or (3) the presence of hazardous substances or petroleum products in, on, or at the subject property under conditions that pose a material threat of a future release to the environment." This ESA includes

consideration of the movement of hazardous substances and petroleum products in any form, including migration of vapor in the subsurface. A de minimis condition is not a recognized environmental condition.

This purpose was undertaken through user-provided information, a regulatory database review, historical and physical records review, interviews (including local government inquiries, as applicable), and a visual noninvasive reconnaissance of the site and adjoining properties. Limitations, ASTM deviations, and significant data gaps (if identified) are noted in the applicable sections of the report.

Review of Perfluoroalkyl and Polyfluoroalkyl Substances (PFAS)

PFAS are a family of compounds which are considered emerging contaminants of concern due to their mobility and longevity in the environment. PFAS has been used in many products, including but not limited to fire-fighting foam, anti-stick coatings, stain and water-repellent coatings, electroplating, and paper products, among others. On July 8, 2024, US EPA designated two PFAS compounds, perfluorooctanoic acid (PFOA) and perfluorooctanesulfonic acid (PFOS), including their salts and structural isomers, as hazardous substances under CERCLA; accordingly, PFOA and PFOS was evaluated within the scope of E1527-21. Please note that PFAS compounds are ubiquitous in the environment and this limited review is not to be construed as confirmation that PFAS compounds are not present in, at or under the site.

As requested by the client, the following additional services were performed:

- Visual Observations for Suspect Asbestos
- Naturally Occurring Asbestos
- Radon Records Review
- Visual Observations of Suspect Lead-Based Paint
- Methan and hydrogen sulfide gas

1.3 Standard of Care

This ESA was performed in accordance with generally accepted practices of this profession, undertaken in similar studies at the same time and in the same geographical area. We have endeavored to meet this standard of care, but may be limited by conditions encountered during performance, a client-driven scope of work, or inability to review information not received by the report date. Where appropriate, these limitations are discussed in the text of the report, and an evaluation of their significance with respect to our findings has been conducted.

Phase I ESAs, such as the one performed at this site, are of limited scope, are noninvasive, and cannot eliminate the potential that hazardous, toxic, or petroleum substances are present or have been released at the site beyond what is identified by the limited scope of this ESA. In conducting the limited scope of services described herein, certain sources of information and public records were not reviewed. It should be recognized that environmental concerns may be documented in public records that were not reviewed. No ESA can wholly eliminate uncertainty regarding the potential for RECs in connection with a property. Performance of this practice is intended to reduce, but not eliminate, uncertainty regarding the potential for RECs. No warranties, express or implied, are intended or made. The limitations herein must be considered when the user of this report formulates opinions as to risks associated with the site or otherwise uses the report for any other purpose. These risks may be further evaluated – but not eliminated – through additional research or assessment. We will, upon request, advise you of additional research or assessment options that may be available and associated costs.

1.4 Additional Scope Limitations, ASTM Deviations, and Data Gaps

Based upon the agreed-on scope of services, this ESA did not include subsurface or other invasive assessments, vapor intrusion assessments or indoor air quality assessments (i.e., evaluation of the presence of vapors within a building structure), business environmental risk evaluations, or other services not particularly identified and discussed herein. Credentials of the company (Statement of Qualifications) have not been included in this report but are available upon request. Pertinent documents are referred to in the text of this report, and a separate reference section has not been included. Reasonable attempts were made to obtain information within the scope and time constraints set forth by the client; however, in some instances, the information requested is not, or was not, received by the issuance date of the report. Information obtained for this ESA was received from several sources that we believe to be reliable; nonetheless, the authenticity or reliability of these sources cannot and is not warranted hereunder. This ESA was further limited by the following:

- A completed copy of the requested ASTM User Questionnaire information has not been received as of the issuance date of the report, which constitutes a data gap. Terracon assumes the client is evaluating the questionnaire information outside the context of Terracon's Phase I ESA scope of work and report. Based on the reviewed historical information, the absence of this information does not constitute a significant data gap.
- At the issuance of this report, a response from the owner representative for a historical interview has not been received. Based on a review of the historical information and the regulatory database, the absence of an historical interview does not represent a significant data gap to the site.

- Terracon attempted to contact local regulatory agencies in regard to records for the site. At the issuance of this report, a response from the Riverside Public Utilities (RPU) is pending. Based on a review of historical and regulatory database information, the absence of these responses does not represent significant data gaps.

An evaluation of the significance of limitations and missing information with respect to our findings has been conducted, and where appropriate, significant data gaps are identified and discussed in the text of the report. However, it should be recognized that an evaluation of significant data gaps is based on the information available at the time of report issuance, and an evaluation of information received after the report issuance date may result in an alteration of our conclusions, recommendations, or opinions. We have no obligation to provide information obtained or discovered by us after the issuance date of the report, or to perform any additional services, regardless of whether the information would affect any conclusions, recommendations, or opinions in the report. This disclaimer specifically applies to any information that has not been provided by the client.

This report represents our service to you as of the report date and constitutes our final document; its text may not be altered after final issuance. Findings in this report are based upon the site's current utilization, information derived from the most recent reconnaissance and from other activities described herein; such information is subject to change. Certain indicators of the presence of hazardous substances, petroleum products or PFAS compounds may have been latent, inaccessible, unobservable, or not present during the most recent reconnaissance and may subsequently become observable (such as after site renovation or development). Further, these services are not to be construed as legal interpretation or advice.

1.5 Reliance

This ESA report is prepared for the exclusive use and reliance of Riverside Community College District. Use or reliance by any other party is prohibited without the written authorization of Riverside Community College District and Terracon Consultants, Inc. (Terracon).

Reliance on the ESA by the client and all authorized parties will be subject to the terms, conditions and limitations stated in the proposal, ESA report, and Terracon's Agreement. The limitation of liability defined in the Agreement is the aggregate limit of Terracon's liability to the client and all relying parties.

Continued viability of this report is subject to ASTM E1527-21 Section 4.6. If the ESA will be used by a different user (third party) than the user for whom the ESA was originally prepared, the third party must also satisfy the user's responsibilities in Section 6 of ASTM E1527-21.

1.6 Client Provided Information

Prior to the site visit, Mr. Mike Clark, client's representative, was asked to provide the following user questionnaire information as described in ASTM E1527-21 Section 6.

Client Questionnaire Responses

Client Questionnaire Item	Client Did Not Respond	Client's Response		
		N/A*	Yes	No
Actual Knowledge of Environmental Liens that may encumber the site.	X			
Actual Knowledge of Activity Use Limitations (AULs) that may encumber the site.	X			
Specialized Knowledge or Experience that is material to a REC in connection with the site.	X			
Actual Knowledge of a Lower Purchase Price because contamination is known or believed to be present at the site.	X			
Commonly Known or Reasonably Ascertainable Information that is material to a REC in connection with the site.	X			
Obvious Indicators of Releases at the site.	X			

*N/A = Not Applicable

The client did not provide the requested User's information as of the issuance date of the report, which represents a data gap. Terracon assumes the client is evaluating the questionnaire information outside the context of Terracon's Phase I ESA scope of work and report.

2.0 Physical Setting

Physical Setting Information		Source
Topography		
Site Elevation	Approximately 815 feet above mean sea level (msl).	USGS Topographic Map, Riverside West, California Quadrangle, dated 2022 (Appendix A)
Topographic Gradient	Relatively flat area with general gradient towards the west-	

Physical Setting Information		Source
	southwest.	
Closest Surface Water	Tequesquite Arroyo, located on-site.	
Soil Characteristics		
Soil Type	Hanford Coarse Sandy Loam (66%)	Riverside County, California USDA, Soil Conservation Services Soil Survey issued September 8, 2025
Description	Soil is well drained with 2 to 8 percent slopes and is located on the central portion of the site. Soil consists of alluvium derived from granite. Soil profile consists of 0 to 8 inches below ground surface (bgs) coarse sandy loam, 8 to 40 inches bgs fine sandy loam, 40 to 60 inches bgs stratified loamy sand to coarse sandy loam. Terrace Escarpments (34%) Soil generally located on alluvial fans trends with linear slopes. Soils consist of alluvium derived from mixed sources. Soil profile is not defined.	
Geology/Hydrogeology		
Formation	Quaternary deposits	California Department of Conservation, Geological Map of California, dated 2015
Description	Older alluvium, lake, playa, and terrace deposits.	
Estimated Depth to First Occurrence of Groundwater	Estimated to be approximately 100 feet bgs measured in a groundwater well located approximately 1,800 feet northeast of the site.	Well Destruction Report, Former Mobil Bulk Plant, 4526 Commerce Street, Riverside, California, prepared by Stantec Consulting Services Inc. dated April 26, 2023
*Hydrogeologic	Not known - may be inferred to be parallel to topographic	

Physical Setting Information	Source
Gradient	gradient (primarily to the west-southwest).

* The groundwater flow direction and the depth to shallow, unconfined groundwater, if present, would likely vary depending upon seasonal variations in rainfall and other hydrogeological features. Without the benefit of on-site groundwater monitoring wells surveyed to a datum, groundwater depth and flow direction beneath the site cannot be directly ascertained.

3.0 Historical Use Information

Terracon reviewed the following historical sources to develop a history of the previous uses of the site and surrounding area. Copies of selected historical documents are included in Appendix C.

3.1 Historical Topographic Maps, Aerial Photographs, and Sanborn Maps

Readily available historical USGS topographic maps, selected historical aerial photographs (at approximately 10-to-15-year intervals) and historical fire insurance maps produced by the Sanborn Map Company were reviewed to evaluate land development and obtain information concerning the history of development on and near the site. Reviewed historical topographic maps, aerial photographs, and Sanborn maps are summarized below.

Historical fire insurance maps produced by the Sanborn Map Company were requested from EDR to evaluate past uses and relevant characteristics of the site and surrounding properties. EDR provided Sanborn maps as summarized below.

- Topographic maps:
  - Riverside, California, dated **1901** (1:62,500)
  - Riverside Vicinity, California, dated **1942** (1:31,680)
  - Riverside, California, dated **1947** (1:50,000)
  - Riverside West, California, dated **1953, 1967, 1973, 1980, 2012, 2015, 2018,** and **2022** (1:24,000)
  - Riverside East, California, dated **1953, 1967, 1980, 2012, 2015, 2018,** and **2022** (1:24,000)
- Aerial photographs:
  - FAIR, **1931**, 1” = 500’

- USDA, **1938, 1953, 1959, 1967, 1985, 1989,** and **1990**, 1" = 500'
- USGS, **1948** and **1975**, 1" = 500'
- USGS/DOQQ, **1994** and **2002**, 1" = 500'
- USDA/NAIP, **2006, 2010, 2014, 2018,** and **2022**, 1" = 500'

- Sanborn Fire Insurance Maps: 1895, 1908, 1950, 1952, 1953, 1954, 1955, 1957, 1958, 1959, 1960, 1961, 1962, 1965, 1968, 1969

Historical Maps and Aerial Photographs

Direction	Description
Site	**Tract 1**: Undeveloped and/or vacant graded land with Tequesquite Arroyo (1901-1931); developed with Terracina Drive Saunders Street, and the existing asphalt-paved parking lot associated with Riverside City College (1948-2022). **Tract 2**: Undeveloped and/or vacant graded (1901); developed with residences (1931-1989); residences removed, vacant graded land remains (1990-1994); developed with the existing asphalt-paved parking lot associated with Riverside City College (2002-2022).
North	**Tract 1**: Undeveloped and/or vacant graded land (1901-1931); developed with Shops Building associated with Riverside City College on northwestern portion (1948); vacant graded land on north-central portion (1953); developed with auto repairing building on north eastern portion (1959-2002); developed with Riverside City College buildings on north-central portion (2006-2010); portion of buildings removed on north-central portion, developed with the existing tennis courts (2014-2022). **Tract 2**: Undeveloped and/or vacant graded land (1901); developed with residences (1931-1967); residences removed, developed with the existing asphalt-paved parking lot associated with Riverside City College (1985-2022).
East	**Tract 1**: Undeveloped and/or vacant graded land (1901-1931); developed with an auto electric repairing building associated with Riverside City College (1948-2022). **Tract 2**: Undeveloped and/or vacant graded (1901); developed with residences (1931-1953); residences removed, developed with the existing 91 Freeway (1959-2022).

Direction	Description
South	**Tract 1**: Undeveloped and/or vacant graded land (1901-1953); developed with the existing asphalt-paved parking lot associated with Riverside City College (1959-2022). **Tract 2**: Undeveloped and/or vacant graded (1901-1975); developed with the existing residences (1985-2022).
West	**Tract 1**: Undeveloped and/or vacant graded land (1901); developed with residences (1931-1975); residences removed, developed with the existing Riverside City College buildings (1980-2022). **Tract 2**: Olivewood Avenue followed by undeveloped and/or vacant graded land (1901-1931); developed with Riverside City College (1948-2022).

Terracon reviewed the above historical sources for indications of RECs associated with the site. Historical Sanborn maps identified several historical uses on the parent tract, including an auto repairing building and shops building north of Tract 1 and an auto electric repairing building east of Tract 1. The auto repairing building is currently occupied by the Warehouse Building, the shops building by the Technology A Building, and the auto electric repairing building by the Facilities Building. These buildings remain in use, and no evidence of releases, staining, or other environmental concerns was observed during the site reconnaissance. RECs associated with the site were not identified through a review of available historical resources.

3.2 Historical City Directories

The city directories used in this study were made available through EDR (selected years reviewed: 1921-2022) and were reviewed at approximate five-year intervals, if readily available. Street listings not available prior to 1921. The current street address for the site was identified as 4800 Magnolia Avenue.

Historical City Directories

Direction	Description
Parent Tract/Site	**4800 Magnolia Avenue:** No listings (1921-1976); Riverside Community College District (1977-2022).
North	**4678 Saunders Street:** No listings (1921-2022).
East	**4699 Olivewood Avenue:** No listings (1921-1959); Riverside Community College – Cosmetology Department (1960-2022).

Direction	Description
South	Asphalt-paved parking lot.
West	**3527 Terracina Drive:** No listings (1921-2022).

Terracon reviewed the above historical city directories for indications of RECs associated with the site. RECs associated with the site were not identified through a review of available historical city directories.

3.3 Site Ownership

Based on a review of information obtained from the client and EDR, the current site owner is Riverside Community College District.

3.4 Title Search

At the direction of the client, a title search was not included as part of the scope of services. Unless notified otherwise, we assume that the client is evaluating this information outside the scope of this report.

3.5 Environmental Liens and Activity and Use Limitations

The EDR regulatory database report included a review of both Federal and State Engineering Control (EC) and Institutional Control (IC) databases. Based on a review of the database report, the site was not listed on the EC or IC databases. Please note that in addition to these federal and state listings, AULs can be recorded at the county and municipal level that may not be listed in the regulatory database report. Environmental lien and activity and use limitation records recorded against the site were not provided by the client. At the direction of the client, performance of a review of these records was not included as part of the scope of services and unless notified otherwise, we assume that the client is evaluating this information outside the scope of this report.

3.6 Interviews Regarding Current and Historical Site Uses

At the issuance of this report, a response from the owner representative for a historical interview has not been received. Based on a review of the historical information and the regulatory database, the absence of an historical interview does not represent a significant data gap to the site.

3.7 Prior Report Review

Terracon requested the client provide any previous environmental reports they are aware of for the site. Previous reports were not provided by the client to Terracon for review.

4.0 Records Review

Regulatory database information was provided by EDR, a contract information services company in a report. The purpose of the records review was to identify RECs in connection with the site. Information in this section is subject to the accuracy of the data provided by the information services company and the date at which the information is updated. The scope herein did not include confirmation of facilities listed as "unmappable" by regulatory databases.

In some of the following subsections, the words up-gradient, cross-gradient, and down-gradient refer to the topographic gradient in relation to the site. As stated previously, the groundwater flow direction and the depth to shallow groundwater, if present, would likely vary depending upon seasonal variations in rainfall and the depth to the soil/bedrock interface. Without the benefit of on-site groundwater monitoring wells surveyed to a datum, groundwater depth and flow direction beneath the site cannot be directly ascertained.

4.1 Federal and State/Tribal Databases

Terracon reviewed standard federal, state, and tribal environmental record sources within the approximate minimum search distances as required by ASTM E1527-21 and presented in Table 2 of Section 8.0 of The Standard (Types of Government Records to be Reviewed). Further, to enhance and supplement the standard environmental record sources, Terracon reviewed additional federal, state, tribal, local, and proprietary environmental record sources, provided by the database firm, if potentially useful and reasonably ascertainable. Please refer to Appendix D (the environmental regulatory database report) for the number of listings within each database reviewed and database definitions and descriptions.

Due to conversion of address data to location coordinates and the accuracy of government records, the facility locations depicted in the environmental regulatory database report may not match actual physical locations. As such, Terracon attempted to field-verify the actual distances of facilities of concern from the site.

The site/parent tract was identified in the regulatory database.

The following table summarizes the site-specific information provided by the database and/or gathered by this office for identified facilities within 500 feet. Facilities are listed in order of proximity to the site. Additional discussion for selected facilities follows the summary table.

Listed Facilities

Facility Name and Location	Estimated Distance / Direction / Gradient	Database Listings	Findings Summary
Riverside Community College 4800 Magnolia Avenue	Site/Parent Tract	CERS, CERS HAZ WASTE, CERS TANKS, CHMIRS, CIWQS, E MANIFEST, ECHO, EMI, FINDS, HAZNET, HWTS, NPDES, RCRA NonGen / NLR	Not a REC, discussed below.
Riverside City College Track and Field 4800 Magnolia Avenue		CIWQS	
Nursing Science Building 4800 Magnolia Avenue		CIWQS	
Riverside Community College District Parking Structure 4800 Magnolia Avenue		CIWQS	
Student Services and Administration Building 4800 Magnolia Avenue		CA FID UST, SWEEPS UST, HIST UST,	
002S005W26E002S	50 feet / Southwest / Down-gradient	PFAS WQP	REC, discussed below.

Riverside Community College, Riverside City College Track and Field, Nursing Science Building, Riverside Community College District Parking Structure, and Student Services and Administration Building (4800 Magnolia Avenue)

Riverside Community College, Riverside City College Track and Field, Nursing Science Building, Riverside Community College District Parking Structure, and Student Services and Administration Building, the site/parent tract, is listed in the California Facility Inventory Database Underground Storage Tank (CA FID UST), California Environmental Reporting System (CERS), CERS Hazardous Waste (CERS HAZ WASTE), CERS Tanks (CERS TANKS), California Hazardous Materials Incident Reporting System (CHMIRS), California Integrated Water Quality System (CIWQS), Electronic Hazardous Waste Manifest System (E MANIFEST), Enforcement and Compliance History Online (ECHO), Emissions Inventory (EMI), Facility Index System (FINDS), Hazardous Waste Information Network (HAZNET), Hazardous Waste Tracking System (HWTS), National Pollutant Discharge Elimination System (NPDES), and Resource Conservation and Recovery Act Non-Generator / No Longer Regulated (RCRA NonGen / NLR) regulatory databases. The following summarizes findings of the databases review:

- Based on a review of the RCRA NonGen/NLR database, Riverside Community College was listed as a verified non-generator in 2023 with no violations identified.
- Based on a review of the CERS HAZ WASTE and CERS TANKS database, Riverside Community College is identified as a hazardous waste generator and as having aboveground petroleum storage. Based on a review of the CERS database, the Riverside Community College was cited with the following violations associated with the following: Spill Prevention, Control, and Countermeasure (SPCCP) plan adequacy/review, tank/valve/appurtenance inspections and integrity testing, secondary containment and drainage records, training and business plan/inventory submittals, and postings/labels. (2014-2023). The regulatory database review indicates all violations were subsequently returned to compliance.
- Based on a review of the CIWQS and NPDES databases, the parent tract was permitted with stormwater construction in 2006, 2009, and 2023.
- Based on a review of the HWTS, HAZNET, and E MANIFEST databases, the Riverside Community College facility hazardous waste activity was documented under multiple EPA IDs. The following waste streams were identified: laboratory waste chemicals (1992-2025), solvent mixtures and waste oils (1992-2025), paint sludge and other organic/inorganic solids (1992-2024), aqueous solutions (2013-2024), and asbestos-containing waste (1992-2021). The identified waste streams are associated with laboratory and facility maintenance operations conducted within the parent tract and do not indicate storage or handling of hazardous

substances within the site. The site use is limited to parking and does not support activities involving hazardous materials, and no violations or releases were identified.

- Based on a review of the CA FID UST, HIST UST, and SWEEPS UST databases, three underground storage tanks were historically located near the current Student Services and Administration Building (approximately 900 feet west of Tract 1) within Riverside City College. The tanks consisted of a 2,000-gallon waste oil tank (installed 1979), a 1,000-gallon gasoline tank (installed 1979), and a 550-gallon waste oil tank (installed 1976). No documented leaks, releases, or closure information were identified in the reviewed record.

Based on a review of the regulatory status, identified waste streams, and the absence of documented releases or violations, Riverside Community College is not a REC to the site.

State Water Well No. 002S005W26E002S

The California Department of Water Resources (DWR) State Water Well Number 002S005W26E002S, located approximately 50 feet south of Tract 1 of the site and in a topographic down-gradient position relative to Tract 1, is listed in the PFAS Water Quality Portal (PFAS WQP) regulatory database. This well location is consistent with the location of Well House E-7 as shown on page 12 of the *Riverside Community College District Infrastructure Upgrade Project* plan. Based on a review of the listing, a routine groundwater sample collected on June 2, 2022 reported PFAS detections for 10 analytes: perfluorooctanesulfonate (PFOS) 22 ng/L, perfluorohexanesulfonate (PFHxS) 22 ng/L, perfluorobutanoate (PFBA) 6.3 ng/L, perfluorobutanesulfonate (PFBS) 6.0 ng/L, perfluoropentanoate (PFPeA) 5.2 ng/L, perfluorohexanoate (PFHxA) 4.6 ng/L, perfluoropentanesulfonate (PFPeS) 3.5 ng/L, perfluoroheptanoate (PFHpA) 2.1 ng/L, perfluoroheptanesulfonate (PFHpS) 1.0 ng/L, and PFOA ion 8.6 ng/L. Based on a review of the 2025 San Francisco Bay Regional Water Quality Control Board Maximum Contaminant Levels (MCLs), PFOS (22 ng/L; MCL 4 ng/L), PFOA (8.6 ng/L; MCL 4 ng/L), and PFHxS (22 ng/L; MCL 10 ng/L) were detected at concentrations above their respective MCLs. During discussions with RCCD staff, it was determined that there are various groundwater wells located on campus that supply water to the Riverside Public Utilities for treatment and distribution within the system. However, this was the only groundwater supply well that detected PFAS. Based on the detections of PFAS above their respective MCLs and the proximity to the site, the State Water Well No. 002S005W26E002S is a REC to the site.

Terracon contacted the Riverside Public Utilities (RPU) and Riverside County Department of Environmental Health (DEH) – Wells Program and reviewed the County's GIS well database to request available groundwater quality data in the vicinity of the Riverside City College campus. The County DEH indicated that records for older wells are generally not maintained if they are not listed in the County's GIS system. At the issuance of this

report, a response from RPU has not been received. Terracon also reviewed publicly available databases, including the State Water Resources Control Board (SWRCB) GeoTracker and Groundwater Ambient Monitoring and Assessment (GAMA) systems. Based on this review, no additional groundwater quality data was identified for wells located within the Riverside City College campus.

The remaining facilities listed in the database report do not appear to represent RECs to the site at this time based upon regulatory status, apparent topographic gradient, and/or distance from the site.

Unmapped facilities are those that do not contain sufficient address or location information to evaluate the facility listing locations relative to the site. The report listed four facilities in the unmapped section. Determining the location of unmapped facilities is beyond the scope of this assessment; however, none of these facilities were identified as the site or adjacent properties. These facilities are listed in the database report in Appendix D.

4.2 Local Agency Inquiries

Agency Contacted/ Contact Method	Response
Department of Toxic Substances Control (DTSC) / by email pubreqact@dtsc.ca.gov	On October 7, 2025, Simon Vang from the DTSC responded that no records were found for the site.
Santa Ana Regional Water Quality Control Board (SARWQCB) / by e-mail FileReview8@waterboards.ca.gov	On October 3, 2025, the SARWQCB responded that stormwater records were found for the site, which was previously discussed above in Section 4.1.
South Coast Air Quality Management District (SCAQMD) / by online https://www.aqmd.gov/nav/online-services/public-records	On October 2, 2025, Monica Brown from the SCAQMD responded that the following records were found for the site: ■ Permit to construct/operate fuel storage and facility consisting of two gasoline nozzles and two 1,000-gallon capacity gasoline aboveground storage tanks (1991, 2020). ■ Facility equipment list report with gasoline serving station, storage and dispensing listed under the facility's record (2025).
Riverside County Department of Environmental Health / by online portal https://riversidecountyca.nextrequest.com	On October 14, 2025, the Riverside County Department of Environmental Health responded that no records were found for the site.

Agency Contacted/ Contact Method	Response
Riverside County Fire Department / by online portal https://riversidecountyca.nextrequest.com	On October 14, 2025, Riverside County Fire Department responded that no records were found for the site.
Riverside County Department of Building and Safety / by online portal https://riversidecountyca.nextrequest.com	On October 14, 2025, Riverside County Department of Building and Safety responded that no records were found for the site.
City of Riverside – City Clerk / by online portal https://riversideca.gov/transparency/records/	On October 8, 2025, Carmen Soto from the City of Riverside responded that the following records were found for the site: ■ CERS submissions documenting hazardous material inventory, including two gasoline aboveground storage tanks (2016-2025).

4.3 Local Area Knowledge

Based on a review of the California Department of Conservation – Geological Energy Management Division (CalGEM) Well Finder database, the site is not located within an oil field and oil/gas exploration wells were not identified on the site or the adjoining properties.

Terracon researched on-line at the State Resources Water Control Board (SRWCB) GeoTracker database – Land Disposal Sites and landfills were not identified on the site and/or in the site vicinity.

Based on review of the National Piping Mapping System (NPMS) Public Viewer, hazardous liquid or gas transmission pipelines are not located within the vicinity of the site or adjoining properties.

5.0 Site Reconnaissance

5.1 General Site Information

Information contained in this section is based on a visual reconnaissance conducted while walking through the site and the accessible interior areas of structures, if any, located on the site. The site and adjoining properties are depicted on the Site Diagram, which is included in Exhibit 2 of Appendix A. Photo documentation of the site at the time

of the visual reconnaissance is provided in Appendix B. Credentials of the individuals planning and conducting the site visit are included in Appendix E.

General Site Information

Site Reconnaissance	
Field Personnel	Kimberly Buenrostro
Reconnaissance Date	September 25, 2025
Weather Conditions	Sunny / 80°F
Site Contact/Title	Terracon was unaccompanied during the site reconnaissance.

5.2 Overview of Current Site Occupants and Operations

During the site reconnaissance, the site consisted of an asphalt-paved parking lot within Riverside Community College.

5.3 Site Observations

The following table summarizes site observations and interviews. Affirmative responses (designated by an "X") are discussed in more detail following the table.

Site Characteristics

Category	Item or Feature	Observed or Identified
Site Operations, Processes, and Equipment	Emergency generators	
	Elevators	
	Air compressors	
	Hydraulic lifts	
	Dry cleaning	
	Photo processing	
	Ventilation hoods and/or incinerators	
	Waste treatment systems and/or water treatment systems	
	Heating and/or cooling systems	
	Paint booths	

Category	Item or Feature	Observed or Identified
	Sub-grade mechanic pits	
	Wash-down areas or carwashes	
	Pesticide/herbicide production or storage	
	Printing operations	
	Metal finishing (electroplating, chrome plating, galvanizing, etc.)	
	Salvage operations	
	Oil, gas, or mineral production	
	Other processes or equipment	
Aboveground Chemical or Waste Storage	Aboveground storage tanks	X
	Drums, barrels, and/or containers ≥ 5 gallons	
	MSDS or SDS	
Underground Chemical or Waste Storage, Drainage or Collection Systems	Underground storage tanks or ancillary UST equipment	
	Sumps, cisterns, French drains, catch basins, and/or dry wells	
	Grease traps	
	Septic tanks and/or leach fields	
	Oil/water separators, clarifiers, sand traps, triple traps, interceptors	
	Pipeline markers	
	Interior floor drains	
Electrical Transformers/ PCBs	Transformers and/or capacitors	X
	Other equipment	
Releases or Potential Releases	Stressed vegetation	
	Stained soil	
	Stained pavement or similar surface	
	Leachate and/or waste seeps	
	Trash, debris, and/or other waste materials	X
	Dumping or disposal areas	
	Construction/demolition debris and/or dumped fill dirt	

Category	Item or Feature	Observed or Identified
	Surface water discoloration, odor, sheen, and/or free-floating product	
	Strong, pungent, or noxious odors	
	Exterior pipe discharges and/or other effluent discharges	
Other Notable Site Features	Surface water bodies	
	Quarries or pits	
	Wastewater lagoons	
	Wells	

Aboveground Chemical or Waste Storage

Aboveground storage tanks

Terracon observed two 1,000-gallon gasoline ASTs located on the eastern portion of the site The ASTs are permitted by the South Coast Air Quality Management District (SCAQMD) for fuel storage and dispensing operations used for fueling Riverside City College vehicles. The ASTs were situated on concrete pavement within a secondary containment structure. No visible signs of leakage, staining, corrosion, or structural damage were observed on the ASTs. Based on site observations, the ASTs do not represent a REC to the site.

Electrical Transformers/PCBs

Transformers and/or capacitors

During Terracon's site visit, two pad-mounted transformers and one pole-mounted, owned and serviced by Riverside Public Utilities (RPU), were observed on the eastern and western portions of the subject property. No information with regard to polychlorinated biphenyl (PCB) content of the transformer fluids was observed. Some transformers contain mineral oil which may contain PCBs.

RPU maintains responsibility for the transformers, and if the transformers were "PCB contaminated", RPU is not required to replace the transformer fluids until a release is identified. However, no evidence of current or prior release was observed in the vicinity of the electrical equipment during the site reconnaissance.

Releases or Potential Releases

Trash, debris, and/or other waste materials

A total of approximately 0.5 cubic yards of scattered household trash was observed on the northwestern portion of Tract 2. Staining and/or releases were not observed. Based on visual observations, the observed trash is not a REC to the site.

6.0 Adjoining Property Reconnaissance

Visual observations of adjoining properties (from site boundaries) are summarized below.

Adjoining Properties

Direction	Description
North	**Tract 1**: Cesar E. Chavez Building, Technology A Building, Police Department, Tennis Courts, Warehouse Building, and asphalt-paved parking lot associated with Riverside City College. **Tract 2**: Asphalt-paved parking lot associated with Riverside City College.
East	**Tract 1**: Facilities Building and Cosmetology Building associated with Riverside City College. **Tract 2**: Freeway 91.
South	**Tract 1**: Asphalt-paved parking lot, Automotive Technology Building, and Business Education Building associated with Riverside City College. **Tract 2**: Brooks Street followed by multi-family residences (4909 Brooks Street and 4912 Brooks Street).
West	**Tract 1**: Landis Performing Arts Center Building and Music Building associated with Riverside City College. **Tract 2**: Olivewood Avenue followed by asphalt-paved parking lot associated with Riverside City College.

RECs associated with the site originating from current off-site operations were not identified.

7.0 Additional Services

Per the agreed scope of services specified in the proposal, the following additional services were conducted.

7.1 Visual Observations for Suspect Asbestos

No on-site buildings are present, therefore no asbestos-containing materials (ACM) were observed.

7.2 Naturally Occuring Asbestos

Terracon reviewed the California Geological Survey to determine if an ultramafic rock unit was mapped within 10 miles of the site. Naturally occurring asbestos is most often found in ultramafic rock formations. Based on our review, ultramafic rock units were not identified within 10 miles of the site. Therefore, naturally occurring asbestos associated with ultramafic rock unit is not a potential concern for the site.

7.3 Radon Records Review

Radon is a naturally occurring radioactive gas produced through the natural decay of uranium to stable lead. It is odorless, tasteless, and invisible. Elevated concentrations of radon can be found in soils and rocks containing uranium, granite, shale, phosphate, and pitchblende. Locations of these materials are highly unpredictable. Elevated levels of radon may also be found in soils containing certain types of industrial wastes, such as the by-products from uranium or phosphate mining. Radon can accumulate inside structures at concentrations that may pose risks to human health. Indoor radon levels are influenced by building construction and the concentration of radon in the underlying soil.

The average residential radon concentration for the site's zip code, 92506, is >= 2 pCi/L and <= 4 pCi/L. The study included tests in 22 homes in zip code 92506, 0% of which exceeded the EPA action level.

Based on this information, the site is considered to have a low potential for elevated indoor concentrations of radon gas. However, testing would be required to evaluate site-specific concentrations of radon gas.

7.4 Visual Observations of Suspect Lead-Based Paint

No on-site buildings are present; therefore, no Lead-Based Paint (LBP) were observed.

7.5 Methane and Hydrogen Sulfide Gas

Based on a review of the CalGEM Well Finder website, and the site was not identified within an oil/gas field. Additionally, based on a review of the State Water Resources Control Board's (SWRCB's) database GeoTracker, landfills were not identified near the site. Sources of methane or hydrogen sulfide gas have not been identified in the vicinity of the site.

7.6 Organochlorine Pesticides (OCPs)

No on-site buildings are present. The potential for OCPs from termiticide application is not a REC to the site. It should be noted that OCP soil sampling is required at the Site for structures constructed before January 1, 1989, in accordance with DTSC's Interim Guidance for evaluating schools, dated July 23, 2001.

8.0 Declaration

I, Islam (Sami) Noaman, declare that, to the best of my professional knowledge and belief, I meet the definition of Environmental Professional as defined in Section 312.10 of 40 CFR 312; and I have the specific qualifications based on education, training, and experience to assess a property of the nature, history, and setting of the site. I have developed and performed the All Appropriate Inquiries in conformance with the standards and practices set forth in 40 CFR Part 312.

DRAFT

Islam (Sami) Noaman
Manager Regional Services

APPENDIX A

EXHIBIT 1: TOPOGRAPHIC MAP

EXHIBIT 2: SITE DIAGRAM

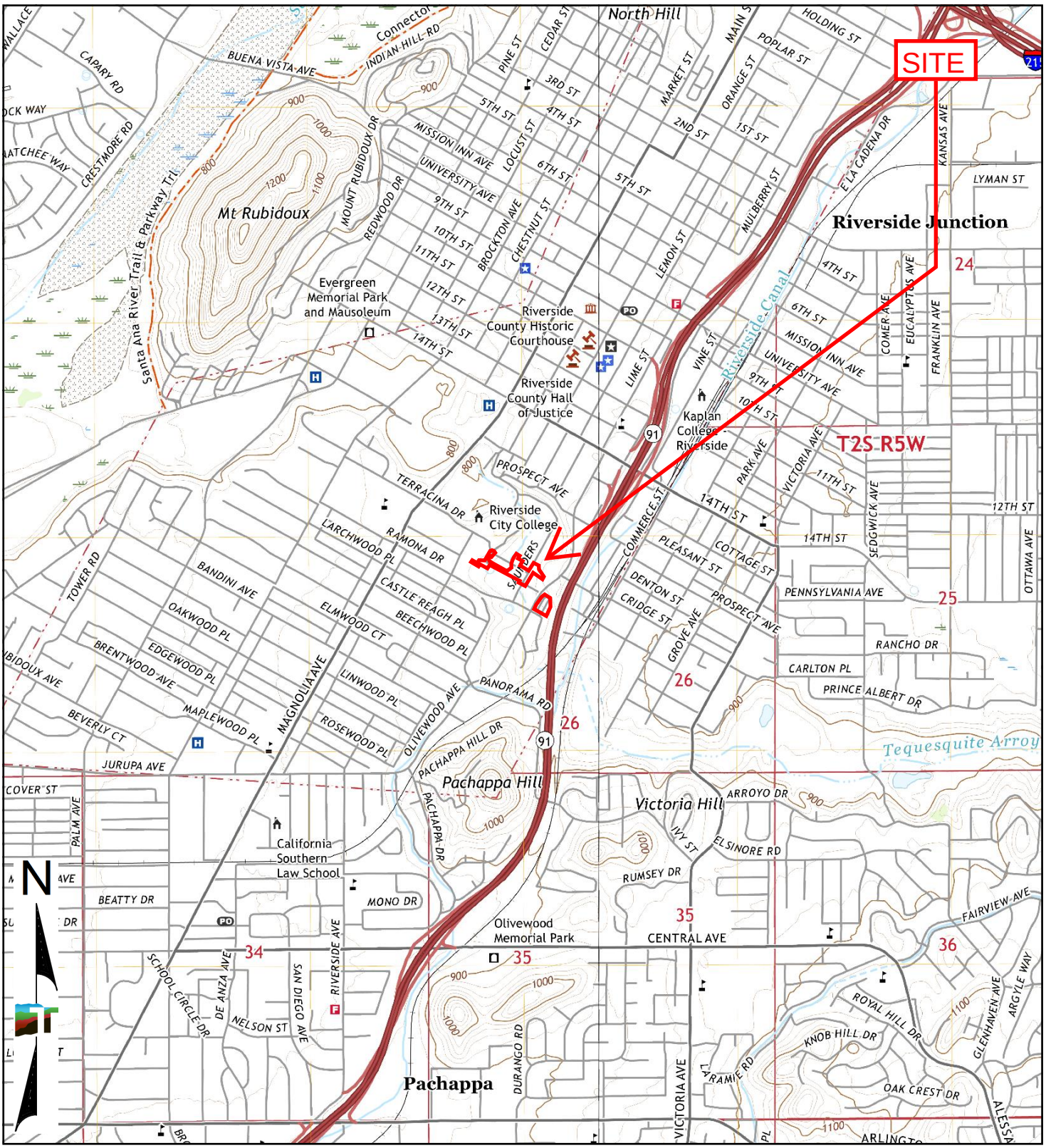

TP, Riverside West, 2022, 7.5-minute
SE, Riverside East, 2022, 7.5-minute

Project Manager: BRZ	Project No. CB257021
Drawn by: KB	Scale: As Shown
Checked by: BRZ	File Name: N/A
Approved by: IRN	Date: 2022

Terracon
1355 East Cooley Drive, Suite C
Colton, CA 92324

TOPOGRAPHIC MAP

RIVERSIDE CITY COLLEGE NEW COSMETOLOGY BUILDING
4800 MAGNOLIA AVENUE
RIVERSIDE, RIVERSIDE COUNTY, CALIFORNIA

Exhibit 1

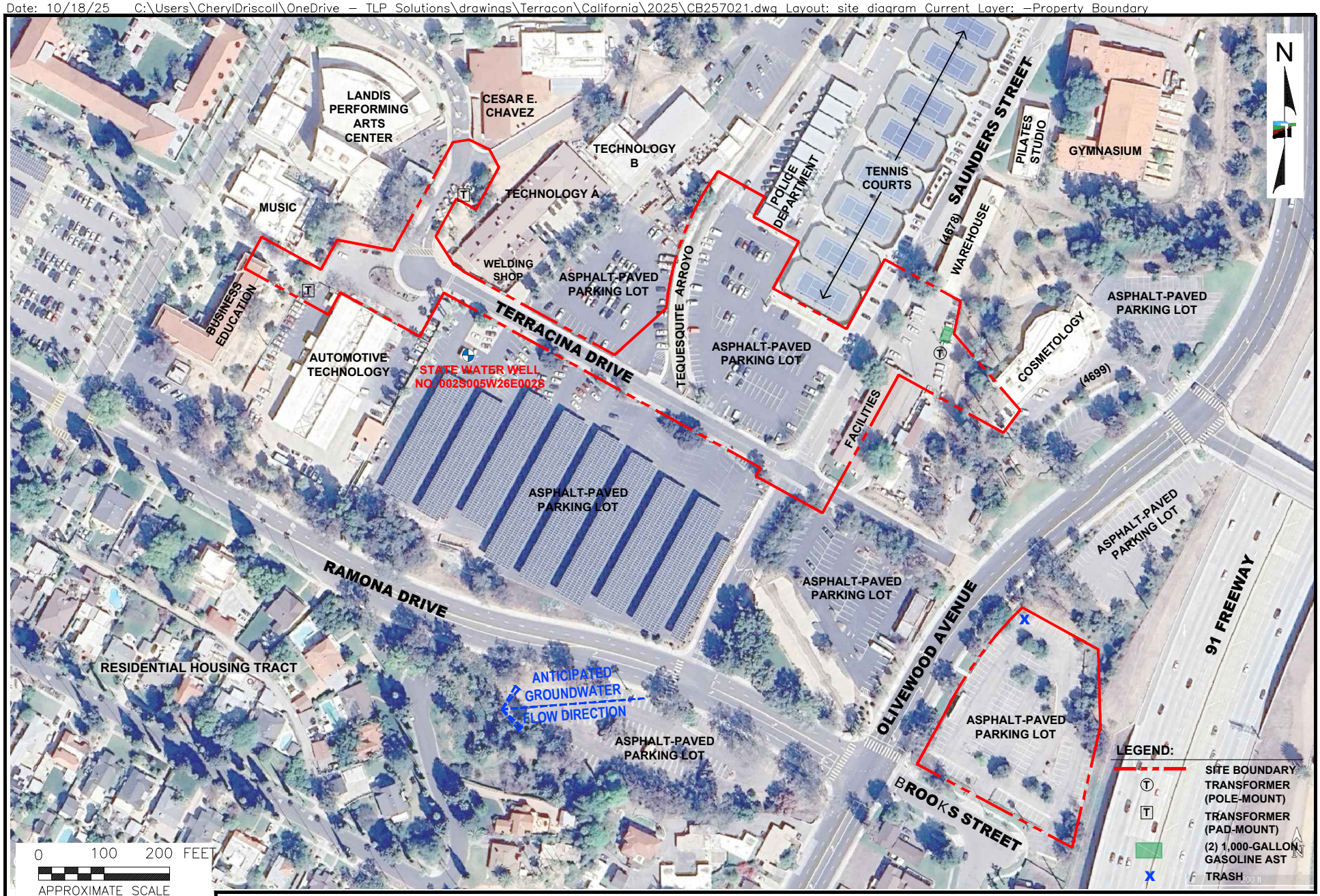

THIS DRAWING SHOULD NOT BE USED SEPARATELY FROM ORIGINAL REPORT.

SOURCE: GOOGLE EARTH, 2025; IMAGERY DATE: 6/22/2025

Project Mngr:	BRZ
Drawn By:	CDD
Checked By:	BRZ
Approved By:	IRN

Project No.	CB257021
Scale:	AS SHOWN
Date:	10/18/25

Terracon
1355 East Cooley Drive, Suite C
Colton, CA 92324

SITE DIAGRAM

RIVERSIDE CITY COLLEGE NEW COSMETOLOGY BUILDING
4800 MAGNOLIA AVENUE
RIVERSIDE, RIVERSIDE COUNTY, CALIFORNIA

Exhibit

2

APPENDIX B

SITE PHOTOGRAPHS

Riverside City College New Cosmetology Building
Project No. CB257021
Photo Date: September 25, 2025



Photo #1 View of the northern portion of Tract 1 facing south.



Photo #2 View of the eastern portion of Tract 1 facing west.



Photo #3 View of the southern portion of Tract 1 facing north.



Photo #4 View of the western portion of Tract 1 facing east.



Photo #5 View of Terracina Drive located on Tract 1.



Photo #6 View of Tequesquite Arroyo located on Tract 1.



Photo #7 Typical view of pad-mounted transformer located on the western portion of Tract 1.



Photo #8 View of pole-mounted transformer located on the eastern portion of Tract 1.



Photo #9 View of two 1,000-gallon gasoline ASTs located on the eastern portion of Tract 1.



Photo #10 View of the northern portion of Tract 2 facing south.



Photo #11 View of the eastern portion of Tract 2 facing west.



Photo #12 View of the southern portion of Tract 2 facing north.



Photo #13 View of the western portion of Tract 2 facing east.



Photo #14 View of trash located on the northwestern portion of Tract 2.



Photo #15 View of the Tract 1 northern adjoining Tennis Courts and RCC Police Department.



Photo #16 View of the Tract 1 eastern adjoining Facilities.



Photo #17 View of the Tract 1 southern adjoining asphalt-paved parking lot.



Photo #18 View of the Tract 1 western adjoining Landis Performing Arts Center.



Photo #19 View of the Tract 2 northern adjoining undeveloped land followed by asphalt-paved parking lot.



Photo #20 View of the Tract 2 eastern adjoining 91 Freeway.



Photo #21 View of the Tract 2 southern adjoining multi-family residences (4909 Brooks Street and 4912 Brooks Street).



Photo #22 View of the Tract 2 western adjoining Olivewood Avenue followed by asphalt-paved parking lot.

APPENDIX C

HISTORICAL DOCUMENTATION AND USER QUESTIONNAIRE

Riverside College New Cosmetology Building

4800 Magnolia Avenue

Riverside, CA 92506

Inquiry Number: 8126157.4

October 01, 2025

EDR Historical Topo Map Report

with QuadMatch™

6 Armstrong Road, 4th floor
Shelton, CT 06484
Toll Free: 800.352.0050
www.edrnet.com

EDR Historical Topo Map Report

10/01/25

Site Name:

Riverside College New Cosmet
4800 Magnolia Avenue
Riverside, CA 92506
EDR Inquiry # 8126157.4

Client Name:

Terracon
23041 Avenida De La Carlota Ste 350
Laguna Hills, CA 92653
Contact: Ishika Sameth

EDR Topographic Map Library has been searched by EDR and maps covering the target property location as provided by Terracon were identified for the years listed below. EDR's Historical Topo Map Report is designed to assist professionals in evaluating potential liability on a target property resulting from past activities. EDRs Historical Topo Map Report includes a search of a collection of public and private color historical topographic maps, dating back to the late 1800s.

Search Results:

P.O.# NA
Project: CB257021

Coordinates:

Latitude:	33.969352 33° 58' 10" North
Longitude:	-117.378856 -117° 22' 44" West
UTM Zone:	Zone 11 North
UTM X Meters:	465000.81
UTM Y Meters:	3758822.45
Elevation:	811.00' above sea level

Maps Provided:

2022	1947
2018	1942
2015	1901
2012	
1980	
1973	
1967	
1953	

Disclaimer - Copyright and Trademark Notice

This Report contains certain information obtained from a variety of public and other sources reasonably available to Environmental Data Resources, LLC. It cannot be concluded from this Report that coverage information for the target and surrounding properties does not exist from other sources. This Report is provided on an "AS IS", "AS AVAILABLE" basis. NO WARRANTY EXPRESS OR IMPLIED IS MADE WHATSOEVER IN CONNECTION WITH THIS REPORT. ENVIRONMENTAL DATA RESOURCES, LLC AND ITS SUBSIDIARIES, AFFILIATES AND THIRD PARTY SUPPLIERS DISCLAIM ALL WARRANTIES, OF ANY KIND OR NATURE, EXPRESS OR IMPLIED, ARISING OUT OF OR RELATED TO THIS REPORT OR ANY OF THE DATA AND INFORMATION PROVIDED IN THIS REPORT, INCLUDING WITHOUT LIMITATION, ANY WARRANTIES REGARDING ACCURACY, QUALITY, CORRECTNESS, COMPLETENESS, COMPREHENSIVENESS, SUITABILITY, MERCHANTABILITY, FITNESS FOR A PARTICULAR PURPOSE, TITLE, NON-INFRINGEMENT, MISAPPROPRIATION, OR OTHERWISE. ALL RISK IS ASSUMED BY THE USER. IN NO EVENT SHALL ENVIRONMENTAL DATA RESOURCES, LLC OR ITS SUBSIDIARIES, AFFILIATES OR THIRD PARTY SUPPLIERS BE LIABLE TO ANYONE FOR ANY DIRECT, INCIDENTAL, INDIRECT, SPECIAL, CONSEQUENTIAL OR OTHER DAMAGES OF ANY TYPE OR KIND (INCLUDING BUT NOT LIMITED TO LOSS OF PROFITS, LOSS OF USE, OR LOSS OF DATA), ARISING OUT OF OR IN ANY WAY CONNECTED WITH THIS REPORT OR ANY OF THE DATA AND INFORMATION PROVIDED IN THIS REPORT. Any analyses, estimates, ratings, environmental risk levels, or risk codes provided in this Report are provided for illustrative purposes only, and are not intended to provide, nor should they be interpreted as providing any facts regarding, or prediction or forecast of, any environmental risk for any property. Only an assessment performed by a qualified environmental professional can provide findings, opinions or conclusions regarding the environmental risk or conditions in, on or at any property.

Copyright 2025 by Environmental Data Resources, Inc. All rights reserved. Reproduction in any media or format, in whole or in part, of any report or map of Environmental Data Resources, Inc., or its affiliates, is prohibited without prior written permission.

EDR and its logos (including Sanborn and Sanborn Map) are trademarks of Environmental Data Resources, LLC or its affiliates. All other trademarks used herein are the property of their respective owners.

Topo Sheet Key

This EDR Topo Map Report is based upon the following USGS topographic map sheets.

2022 Source Sheets

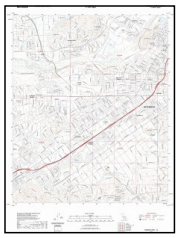

Riverside West
2022
7.5-minute, 24000



Riverside East
2022
7.5-minute, 24000

2018 Source Sheets

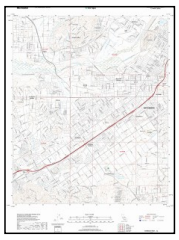

Riverside West
2018
7.5-minute, 24000



Riverside East
2018
7.5-minute, 24000

2015 Source Sheets

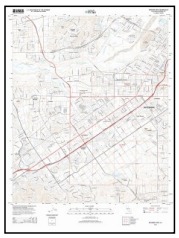

Riverside West
2015
7.5-minute, 24000



Riverside East
2015
7.5-minute, 24000

2012 Source Sheets



Riverside West
2012
7.5-minute, 24000



Riverside East
2012
7.5-minute, 24000

Topo Sheet Key

This EDR Topo Map Report is based upon the following USGS topographic map sheets.

1980 Source Sheets



Riverside East
1980
7.5-minute, 24000
Aerial Photo Revised 1978

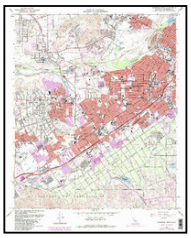

Riverside West
1980
7.5-minute, 24000
Aerial Photo Revised 1978

1973 Source Sheets

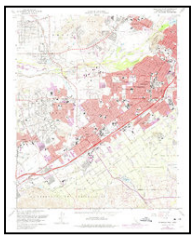

Riverside West
1973
7.5-minute, 24000
Aerial Photo Revised 1973

1967 Source Sheets

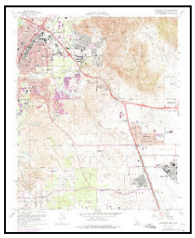

Riverside East
1967
7.5-minute, 24000
Aerial Photo Revised 1966

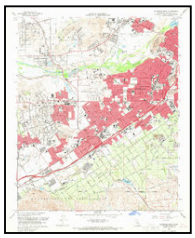

Riverside West
1967
7.5-minute, 24000
Aerial Photo Revised 1966

1953 Source Sheets

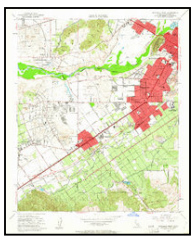

Riverside West
1953
7.5-minute, 24000
Aerial Photo Revised 1951



Riverside East
1953
7.5-minute, 24000
Aerial Photo Revised 1951

Topo Sheet Key

This EDR Topo Map Report is based upon the following USGS topographic map sheets.

1947 Source Sheets



RIVERSIDE
1947
15-minute, 50000

1942 Source Sheets



RIVERSIDE VICINITY
1942
7.5-minute, 31680

1901 Source Sheets



Riverside
1901
15-minute, 62500

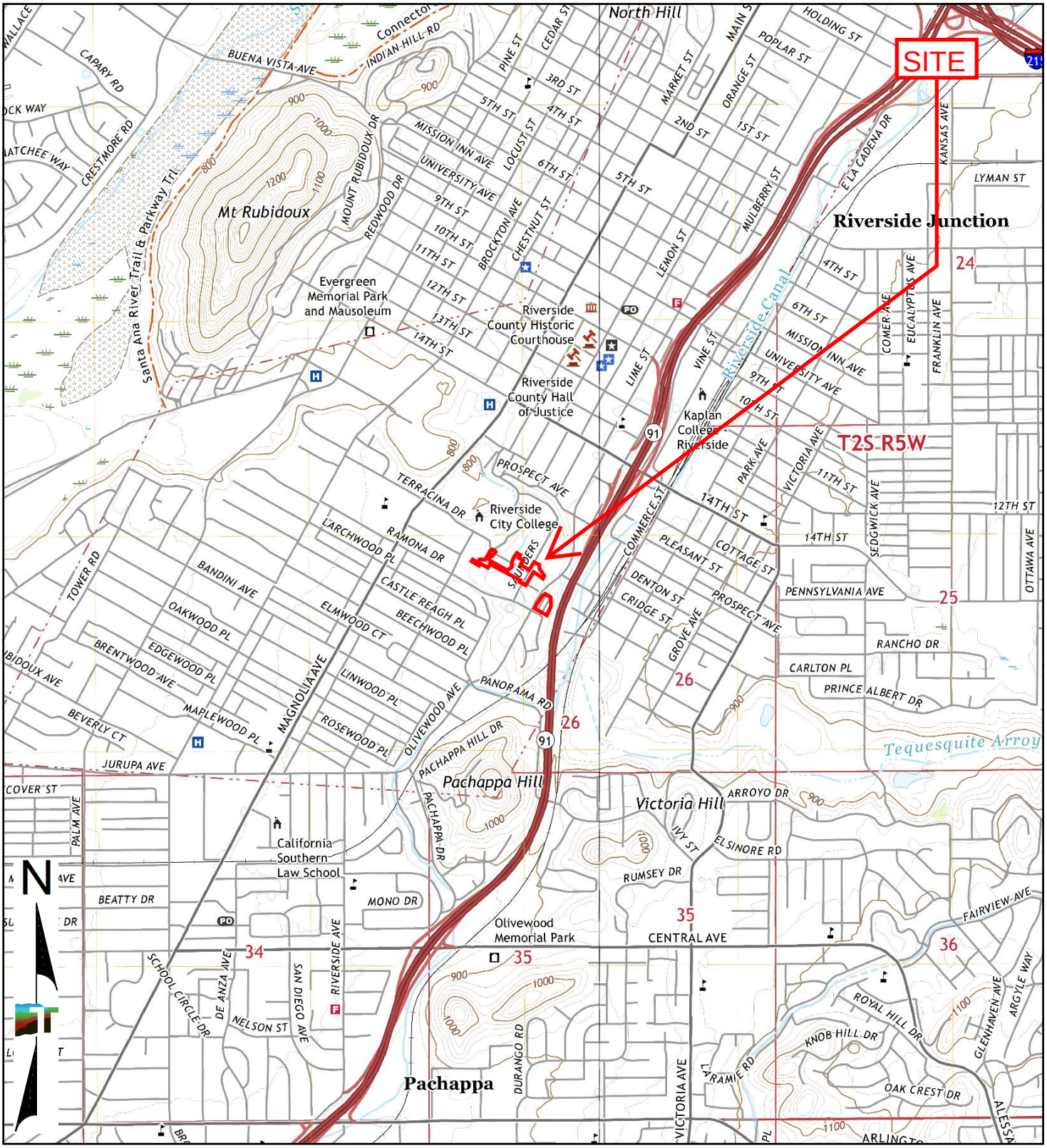

TP, Riverside West, 2022, 7.5-minute
SE, Riverside East, 2022, 7.5-minute

Project Manager:	Project No.	Terracon	2022 TOPOGRAPHIC MAP
Drawn by:	Scale:		RIVERSIDE CITY COLLEGE NEW COSMETOLOGY BUILDING 4800 MAGNOLIA AVENUE RIVERSIDE, RIVERSIDE COUNTY, CALIFORNIA
Checked by:	File Name:		
Approved by:	Date: 2022		

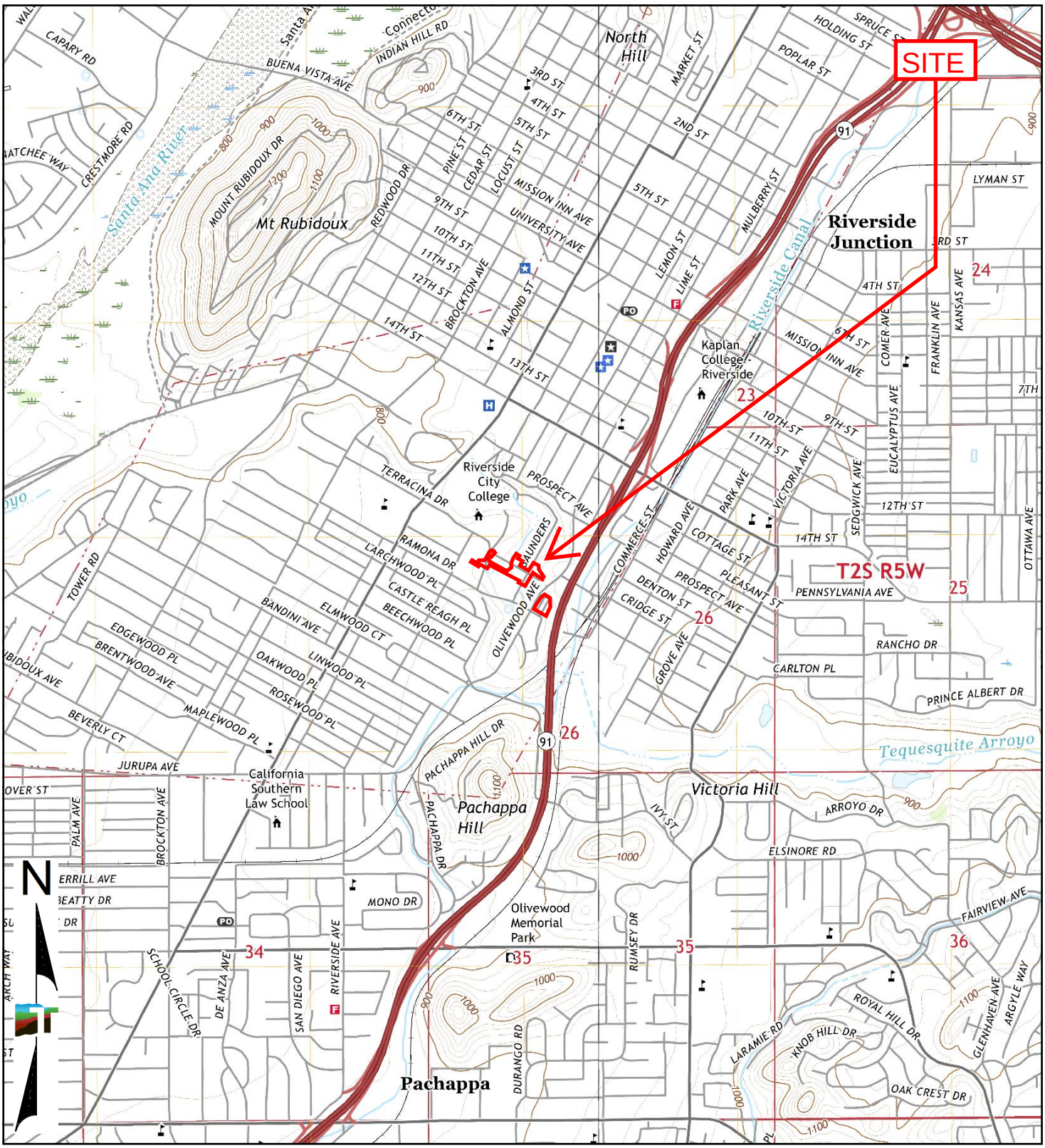

TP, Riverside West, 2018, 7.5-minute
SE, Riverside East, 2018, 7.5-minute

0 Miles 0.25 0.5 1 1.5

Project Manager:	Project No.	Terracon	2018 TOPOGRAPHIC MAP
Drawn by:	Scale:		RIVERSIDE CITY COLLEGE NEW COSMETOLOGY BUILDING 4800 MAGNOLIA AVENUE RIVERSIDE, RIVERSIDE COUNTY, CALIFORNIA
Checked by:	File Name:		
Approved by:	Date: 2018		

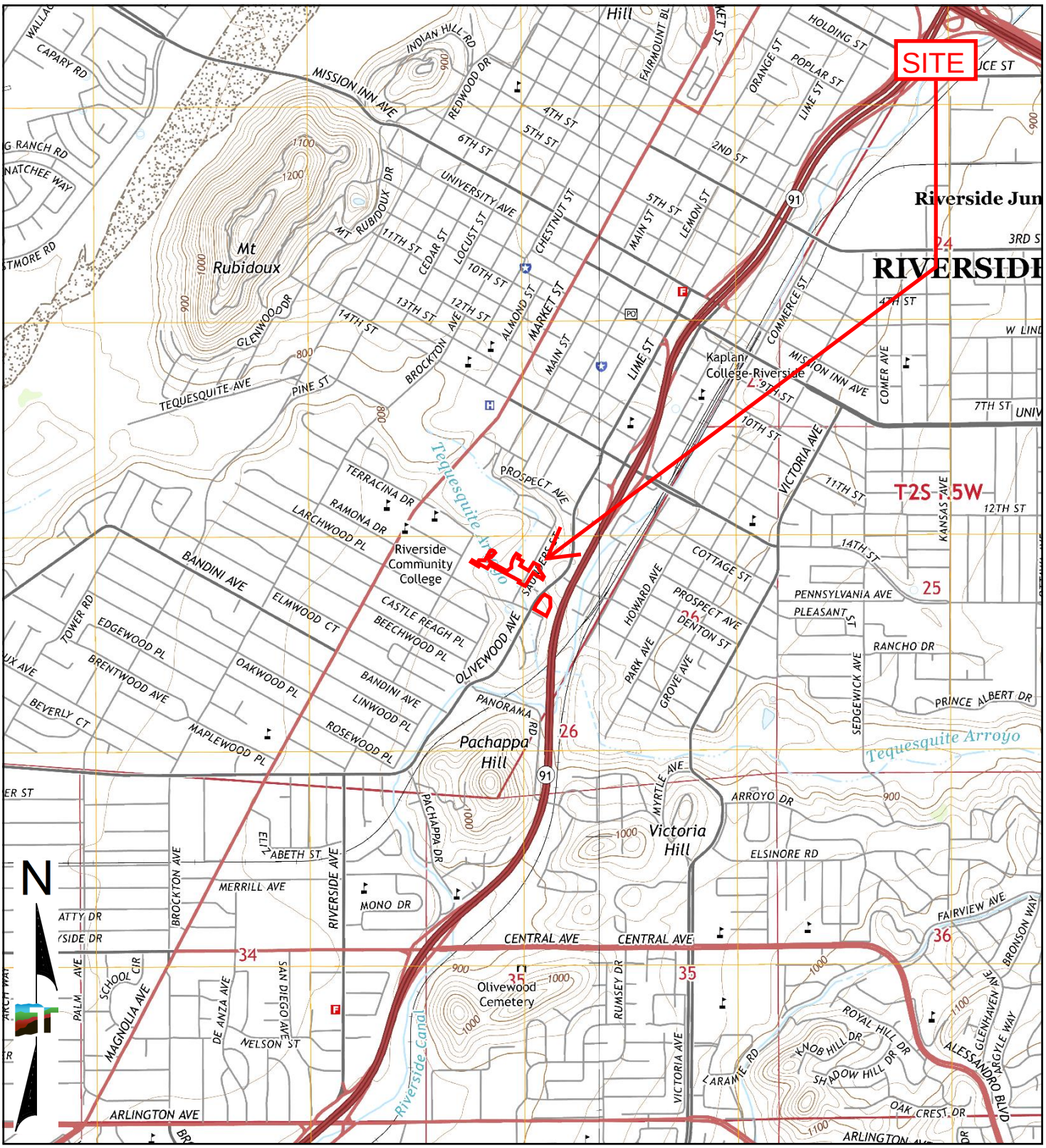

TP, Riverside West, 2015, 7.5-minute
SE, Riverside East, 2015, 7.5-minute

0 Miles 0.25 0.5 1 1.5

Project Manager:	Project No.	Terracon	2015 TOPOGRAPHIC MAP
Drawn by:	Scale:		RIVERSIDE CITY COLLEGE NEW COSMETOLOGY BUILDING 4800 MAGNOLIA AVENUE RIVERSIDE, RIVERSIDE COUNTY, CALIFORNIA
Checked by:	File Name:		
Approved by:	Date: 2015		

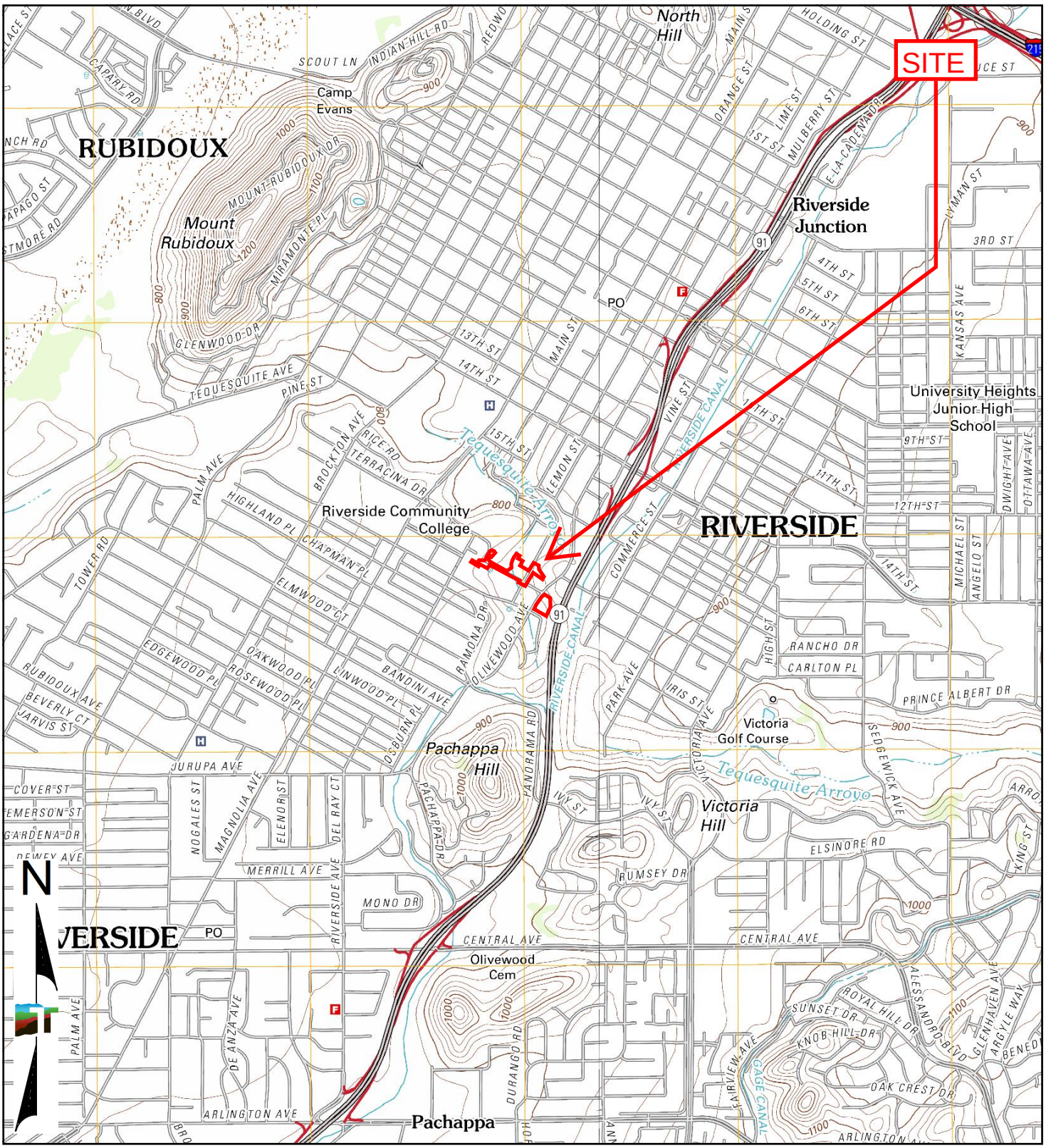

TP, Riverside West, 2012, 7.5-minute
SE, Riverside East, 2012, 7.5-minute

Project Manager:	Project No.	Terracon	2012 TOPOGRAPHIC MAP
Drawn by:	Scale:		RIVERSIDE CITY COLLEGE NEW COSMETOLOGY BUILDING 4800 MAGNOLIA AVENUE RIVERSIDE, RIVERSIDE COUNTY, CALIFORNIA
Checked by:	File Name:		
Approved by:	Date: 2012		

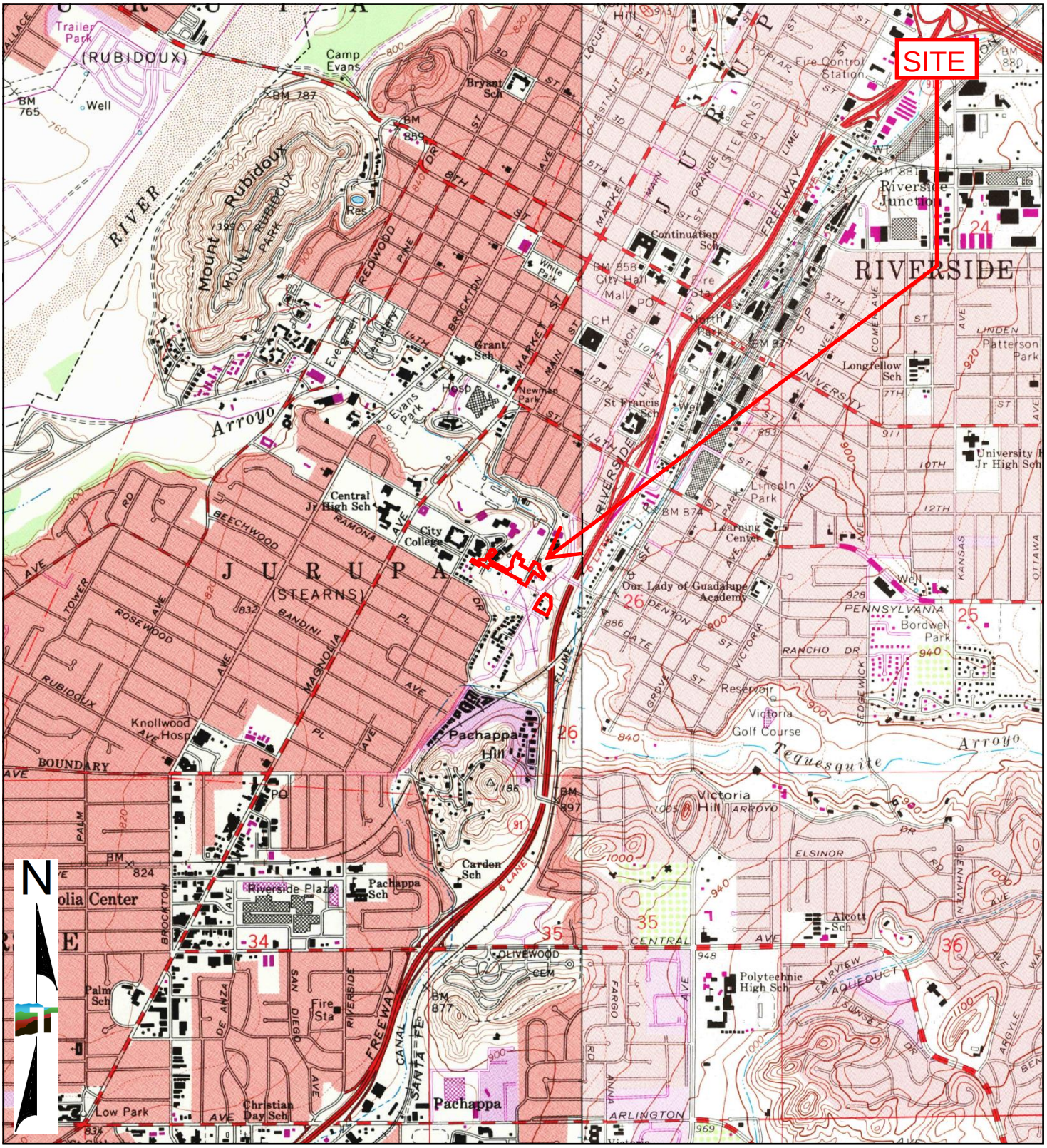

TP, Riverside West, 1980, 7.5-minute
SE, Riverside East, 1980, 7.5-minute

0 Miles 0.25 0.5 1 1.5

Project Manager:	Project No.	Terracon	1980 TOPOGRAPHIC MAP
Drawn by:	Scale:		RIVERSIDE CITY COLLEGE NEW COSMETOLOGY BUILDING 4800 MAGNOLIA AVENUE RIVERSIDE, RIVERSIDE COUNTY, CALIFORNIA
Checked by:	File Name:		
Approved by:	Date: 1980		

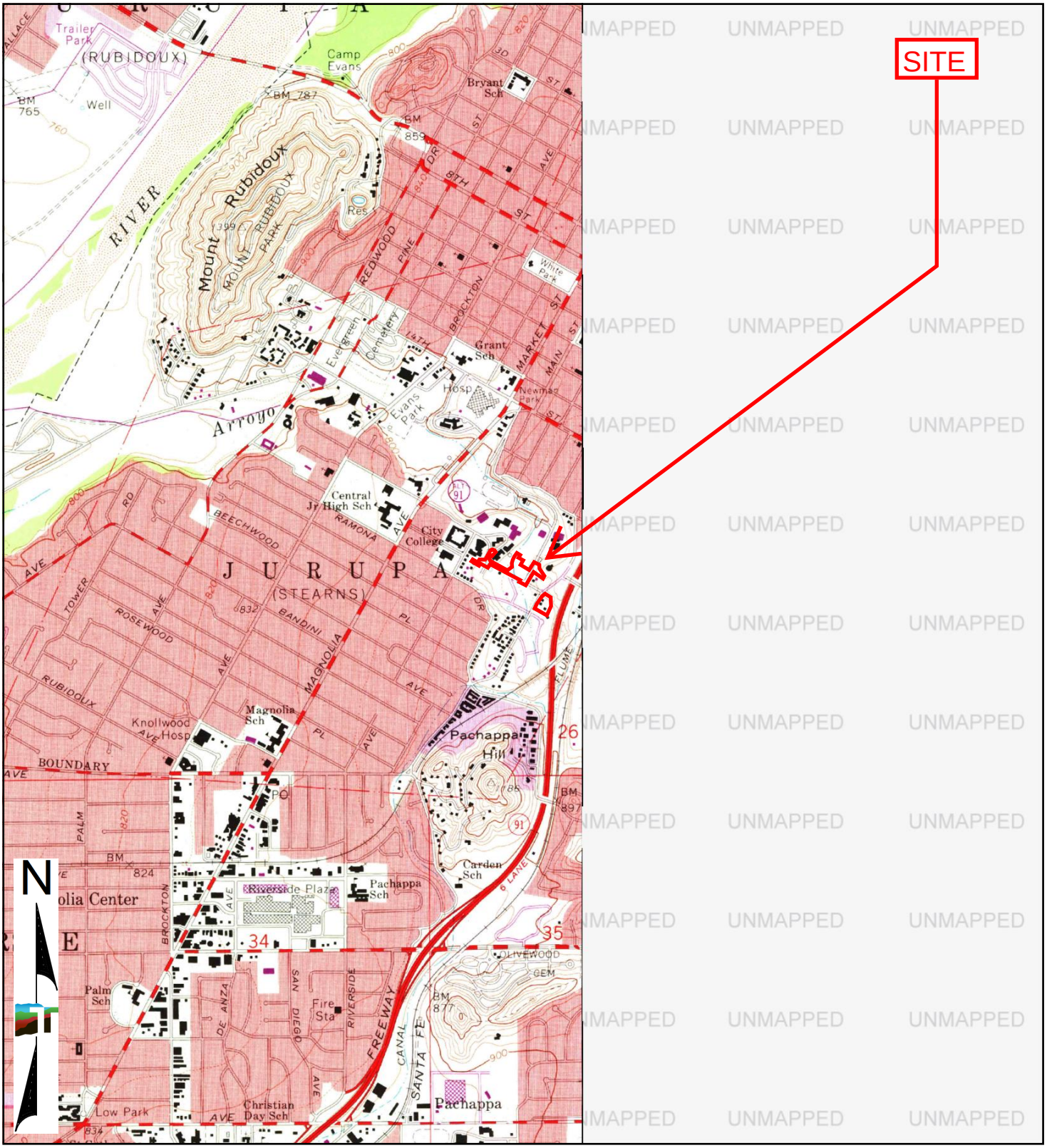

TP, Riverside West, 1973, 7.5-minute

0 Miles 0.25 0.5 1 1.5

Project Manager:	Project No.	Terracon	1973 TOPOGRAPHIC MAP
Drawn by:	Scale:		RIVERSIDE CITY COLLEGE NEW COSMETOLOGY BUILDING 4800 MAGNOLIA AVENUE RIVERSIDE, RIVERSIDE COUNTY, CALIFORNIA
Checked by:	File Name:		
Approved by:	Date: 1973		

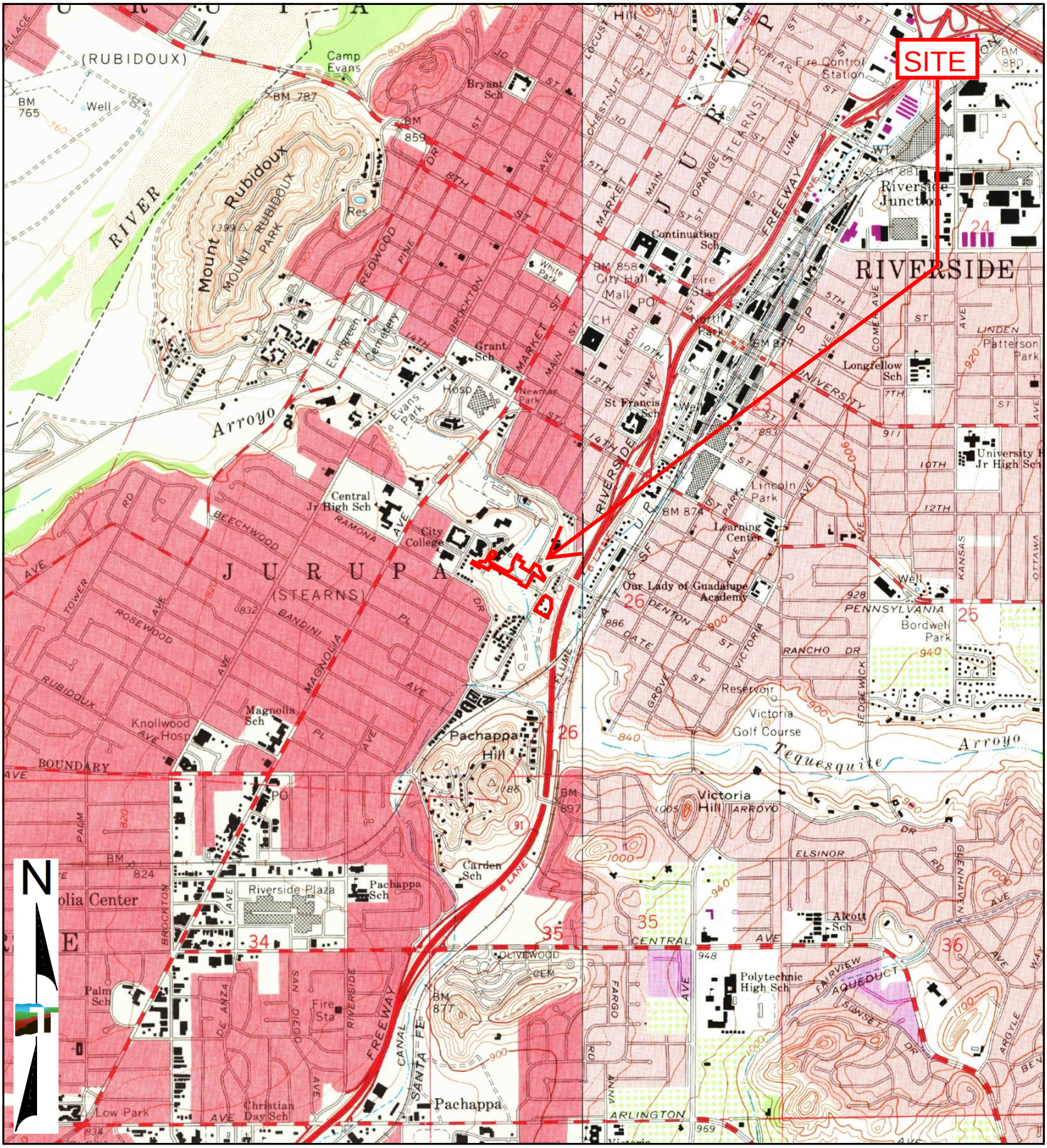

TP, Riverside West, 1967, 7.5-minute
SE, Riverside East, 1967, 7.5-minute

0 Miles 0.25 0.5 1 1.5

Project Manager:	Project No.	Terracon	1967 TOPOGRAPHIC MAP
Drawn by:	Scale:		RIVERSIDE CITY COLLEGE NEW COSMETOLOGY BUILDING 4800 MAGNOLIA AVENUE RIVERSIDE, RIVERSIDE COUNTY, CALIFORNIA
Checked by:	File Name:		
Approved by:	Date: 1967		

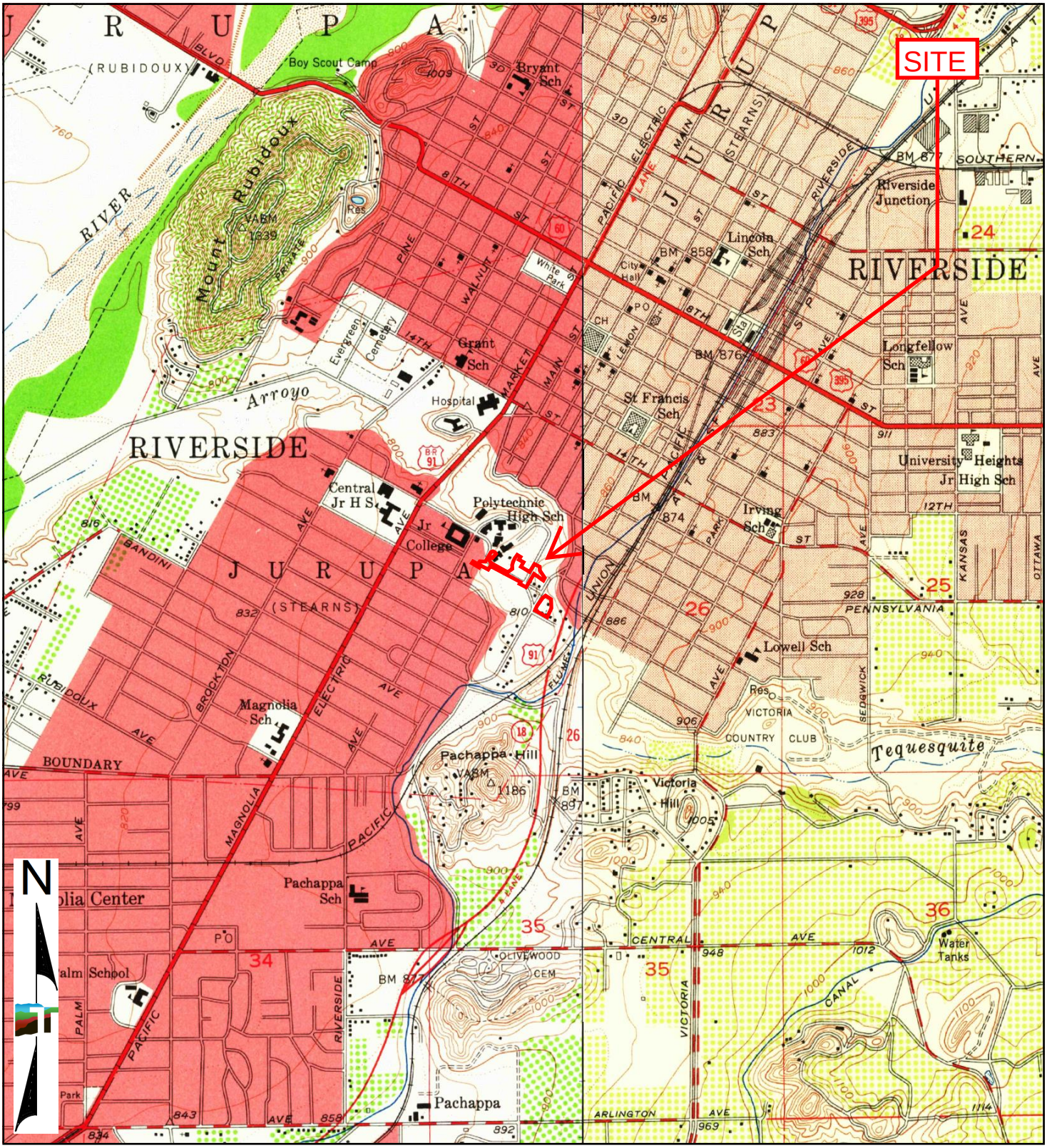

TP, Riverside West, 1953, 7.5-minute
SE, Riverside East, 1953, 7.5-minute

0 Miles 0.25 0.5 1 1.5

Project Manager:	Project No.	Terracon	1953 TOPOGRAPHIC MAP
Drawn by:	Scale:		RIVERSIDE CITY COLLEGE NEW COSMETOLOGY BUILDING 4800 MAGNOLIA AVENUE RIVERSIDE, RIVERSIDE COUNTY, CALIFORNIA
Checked by:	File Name:		
Approved by:	Date: 1953		

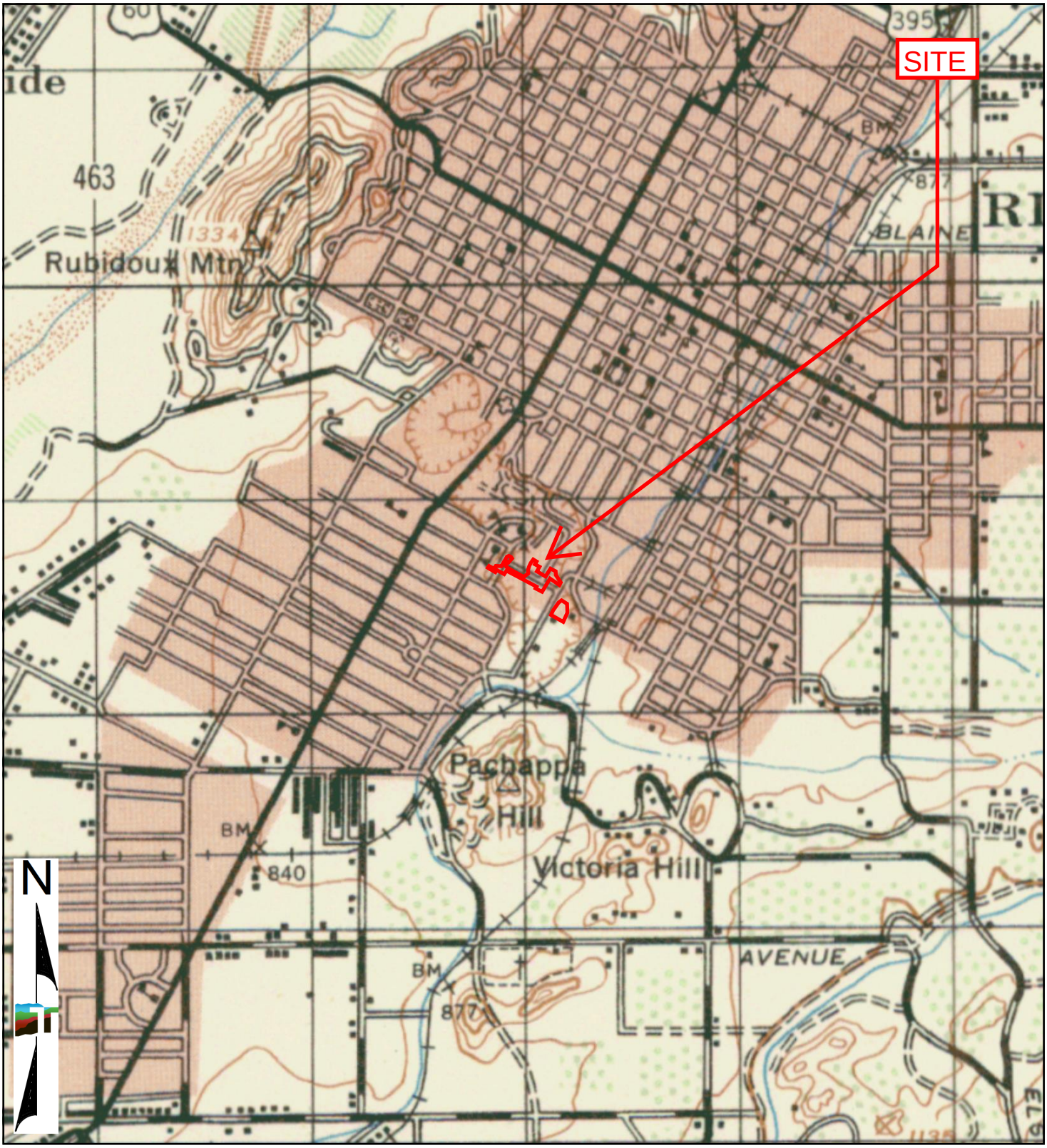

TP, RIVERSIDE, 1947, 15-minute

0 Miles 0.25 0.5 1 1.5

Project Manager:	Project No.	Terracon	1947 TOPOGRAPHIC MAP
Drawn by:	Scale:		RIVERSIDE CITY COLLEGE NEW COSMETOLOGY BUILDING 4800 MAGNOLIA AVENUE RIVERSIDE, RIVERSIDE COUNTY, CALIFORNIA
Checked by:	File Name:		
Approved by:	Date: 1947		

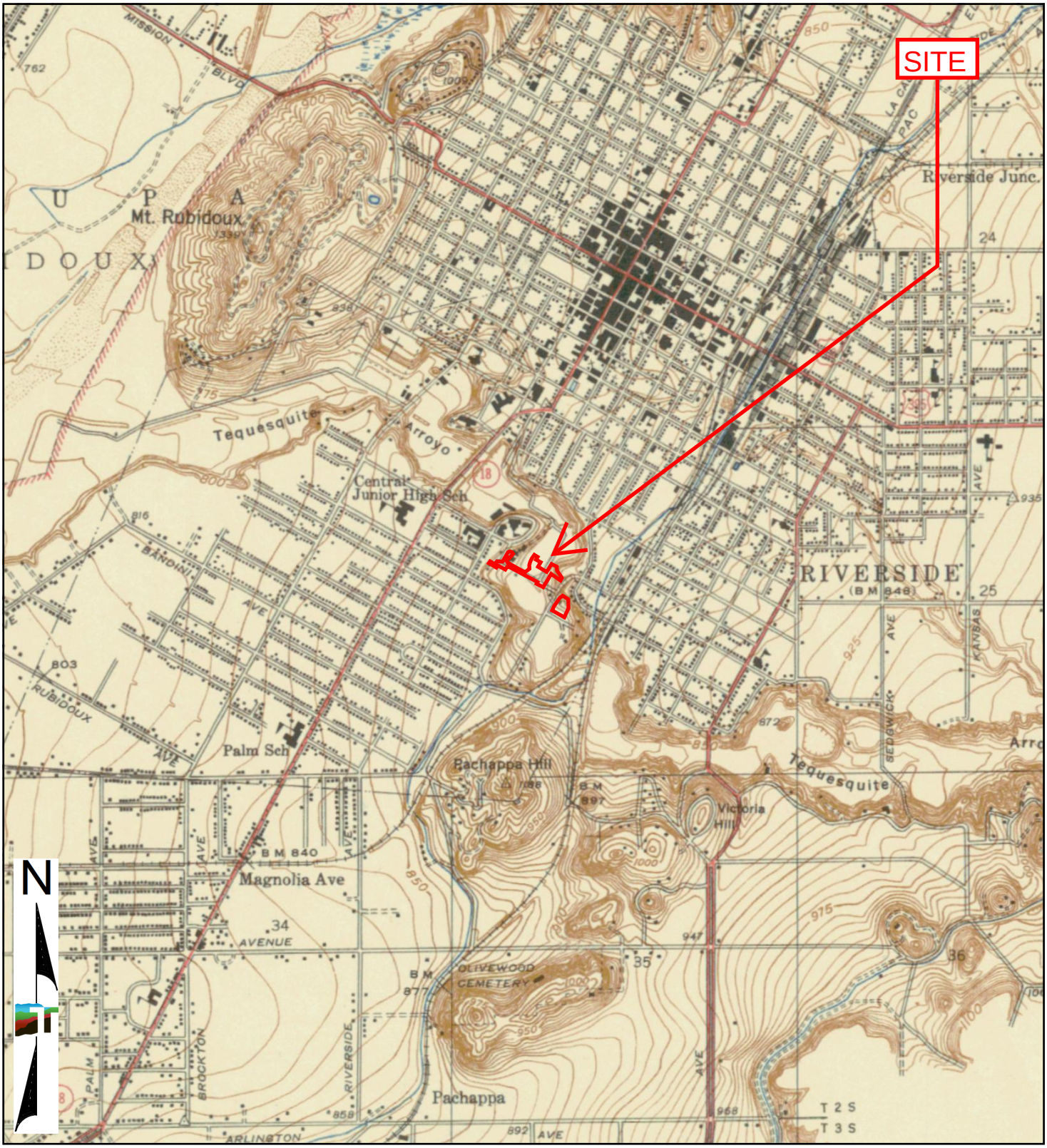

TP, RIVERSIDE VICINITY, 1942, 7.5-minute

0 Miles 0.25 0.5 1 1.5

Project Manager:	Project No.	Terracon	1942 TOPOGRAPHIC MAP
Drawn by:	Scale:		RIVERSIDE CITY COLLEGE NEW COSMETOLOGY BUILDING 4800 MAGNOLIA AVENUE RIVERSIDE, RIVERSIDE COUNTY, CALIFORNIA
Checked by:	File Name:		
Approved by:	Date: 1942		

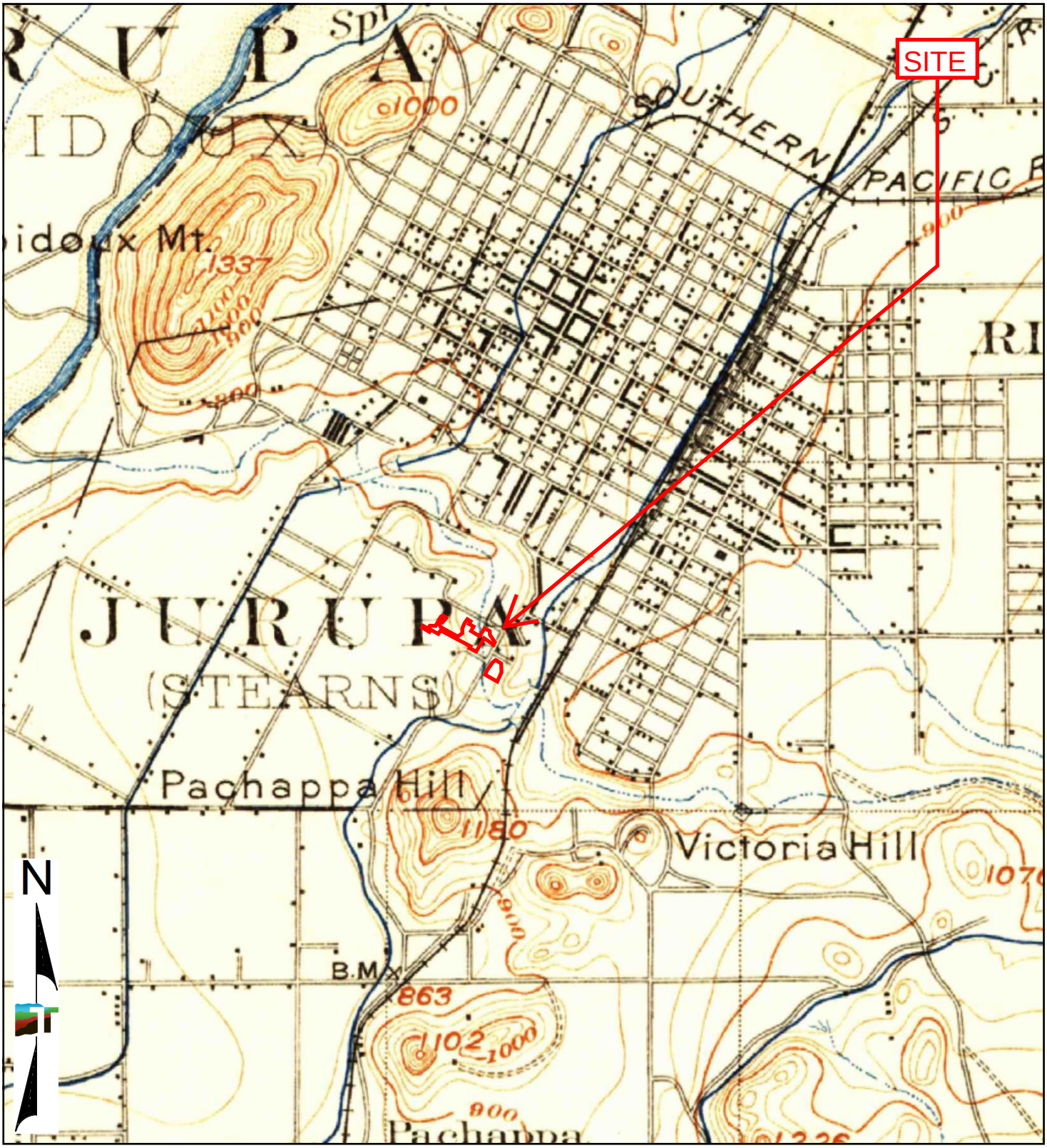

TP, Riverside, 1901, 15-minute

0 Miles 0.25 0.5 1 1.5

Project Manager:	Project No.	Terracon	1901 TOPOGRAPHIC MAP
Drawn by:	Scale:		RIVERSIDE CITY COLLEGE NEW COSMETOLOGY BUILDING 4800 MAGNOLIA AVENUE RIVERSIDE, RIVERSIDE COUNTY, CALIFORNIA
Checked by:	File Name:		
Approved by:	Date: 1901		

Riverside College New Cosmetology Building

4800 Magnolia Avenue

Riverside, CA 92506

Inquiry Number: 8126157.8

October 01, 2025

The EDR Aerial Photo Decade Package

6 Armstrong Road, 4th floor
Shelton, CT 06484
Toll Free: 800.352.0050
www.edrnet.com

EDR Aerial Photo Decade Package

10/01/25

Site Name:

Riverside College New Cosmet
4800 Magnolia Avenue
Riverside, CA 92506
EDR Inquiry # 8126157.8

Client Name:

Terracon
23041 Avenida De La Carlota Ste 350
Laguna Hills, CA 92653
Contact: Ishika Sameth

Environmental Data Resources, Inc. (EDR) Aerial Photo Decade Package is a screening tool designed to assist environmental professionals in evaluating potential liability on a target property resulting from past activities. EDR's professional researchers provide digitally reproduced historical aerial photographs, and when available, provide one photo per decade.

Search Results:

Year	Scale	Details	Source
2022	1"=500'	Flight Year: 2022	USDA/NAIP
2018	1"=500'	Flight Year: 2018	USDA/NAIP
2014	1"=500'	Flight Year: 2014	USDA/NAIP
2010	1"=500'	Flight Year: 2010	USDA/NAIP
2006	1"=500'	Flight Year: 2006	USDA/NAIP
2002	1"=500'	Flight Year: 2002	USGS/DOQQ
1994	1"=500'	Acquisition Date: June 01, 1994	USGS/DOQQ
1990	1"=500'	Flight Date: August 29, 1990	USDA
1989	1"=500'	Flight Date: August 15, 1989	USDA
1985	1"=500'	Flight Date: September 13, 1985	USDA
1975	1"=500'	Flight Date: September 18, 1975	USGS
1967	1"=500'	Flight Date: May 15, 1967	USDA
1959	1"=500'	Flight Date: October 15, 1959	USDA
1953	1"=500'	Flight Date: January 23, 1953	USDA
1948	1"=500'	Flight Date: July 10, 1948	USGS
1938	1"=500'	Flight Date: June 14, 1938	USDA
1931	1"=500'	Flight Date: September 18, 1931	FAIR

When delivered electronically by EDR, the aerial photo images included with this report are for ONE TIME USE ONLY. Further reproduction of these aerial photo images is prohibited without permission from EDR. For more information contact your EDR Account Executive.

Disclaimer - Copyright and Trademark Notice

This Report contains certain information obtained from a variety of public and other sources reasonably available to Environmental Data Resources, LLC. It cannot be concluded from this Report that coverage information for the target and surrounding properties does not exist from other sources. This Report is provided on an "AS IS", "AS AVAILABLE" basis. NO WARRANTY EXPRESS OR IMPLIED IS MADE WHATSOEVER IN CONNECTION WITH THIS REPORT. ENVIRONMENTAL DATA RESOURCES, LLC AND ITS SUBSIDIARIES, AFFILIATES AND THIRD PARTY SUPPLIERS DISCLAIM ALL WARRANTIES, OF ANY KIND OR NATURE, EXPRESS OR IMPLIED, ARISING OUT OF OR RELATED TO THIS REPORT OR ANY OF THE DATA AND INFORMATION PROVIDED IN THIS REPORT, INCLUDING WITHOUT LIMITATION, ANY WARRANTIES REGARDING ACCURACY, QUALITY, CORRECTNESS, COMPLETENESS, COMPREHENSIVENESS, SUITABILITY, MERCHANTABILITY, FITNESS FOR A PARTICULAR PURPOSE, TITLE, NON-INFRINGEMENT, MISAPPROPRIATION, OR OTHERWISE. ALL RISK IS ASSUMED BY THE USER. IN NO EVENT SHALL ENVIRONMENTAL DATA RESOURCES, LLC OR ITS SUBSIDIARIES, AFFILIATES OR THIRD PARTY SUPPLIERS BE LIABLE TO ANYONE FOR ANY DIRECT, INCIDENTAL, INDIRECT, SPECIAL, CONSEQUENTIAL OR OTHER DAMAGES OF ANY TYPE OR KIND (INCLUDING BUT NOT LIMITED TO LOSS OF PROFITS, LOSS OF USE, OR LOSS OF DATA), ARISING OUT OF OR IN ANY WAY CONNECTED WITH THIS REPORT OR ANY OF THE DATA AND INFORMATION PROVIDED IN THIS REPORT.

Any analyses, estimates, ratings, environmental risk levels, or risk codes provided in this Report are provided for illustrative purposes only, and are not intended to provide, nor should they be interpreted as providing any facts regarding, or prediction or forecast of, any environmental risk for any property. Only an assessment performed by a qualified environmental professional can provide findings, opinions or conclusions regarding the environmental risk or conditions in, on or at any property.

Copyright 2025 by Environmental Data Resources, Inc. All rights reserved. Reproduction in any media or format, in whole or in part, of any report or map of Environmental Data Resources, Inc., or its affiliates, is prohibited without prior written permission.

EDR and its logos (including Sanborn and Sanborn Map) are trademarks of Environmental Data Resources, LLC or its affiliates. All other trademarks used herein are the property of their respective owners.



0 Feet 500 1000 2000

Project Manager:	Project No:	Terracon	2022 AERIAL PHOTOGRAPH
Drawn By:	Scale:		RIVERSIDE CITY COLLEGE NEW COSMETOLOGY BUILDING 4800 MAGNOLIA AVENUE RIVERSIDE, RIVERSIDE COUNTY, CALIFORNIA
Checked By:	File Name:		
Approved By:	Date: 2022		

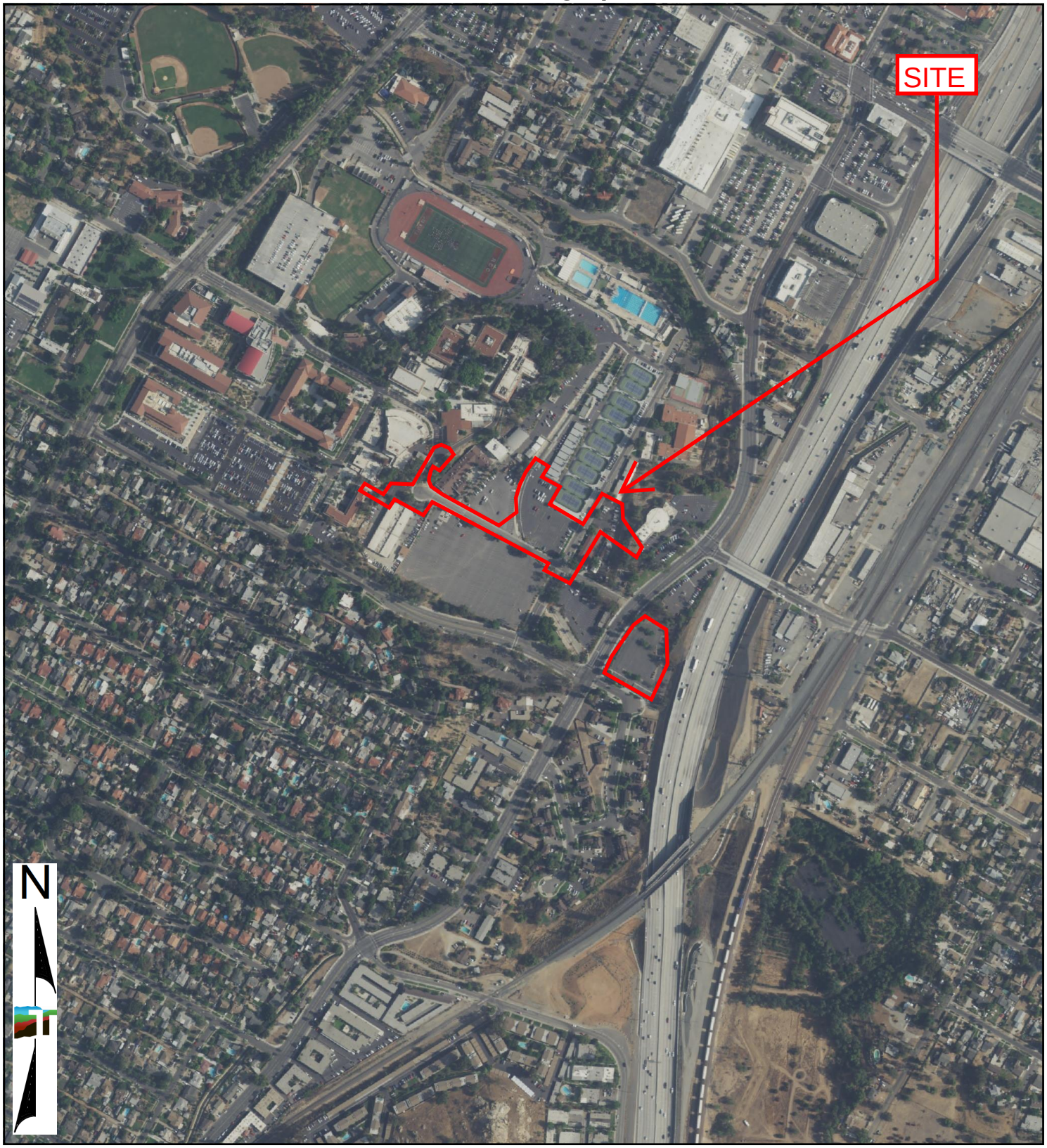

0 Feet 500 1000 2000

Project Manager:	Project No:	Terracon	2018 AERIAL PHOTOGRAPH
Drawn By:	Scale:		RIVERSIDE CITY COLLEGE NEW COSMETOLOGY BUILDING 4800 MAGNOLIA AVENUE RIVERSIDE, RIVERSIDE COUNTY, CALIFORNIA
Checked By:	File Name:		
Approved By:	Date: 2018		



0 Feet 500 1000 2000

Project Manager:	Project No:	Terracon	2014 AERIAL PHOTOGRAPH
Drawn By:	Scale:		RIVERSIDE CITY COLLEGE NEW COSMETOLOGY BUILDING 4800 MAGNOLIA AVENUE RIVERSIDE, RIVERSIDE COUNTY, CALIFORNIA
Checked By:	File Name:		
Approved By:	Date: 2014		



0 Feet 500 1000 2000

Project Manager:	Project No:	Terracon	2010 AERIAL PHOTOGRAPH
Drawn By:	Scale:		RIVERSIDE CITY COLLEGE NEW COSMETOLOGY BUILDING 4800 MAGNOLIA AVENUE RIVERSIDE, RIVERSIDE COUNTY, CALIFORNIA
Checked By:	File Name:		
Approved By:	Date: 2010		

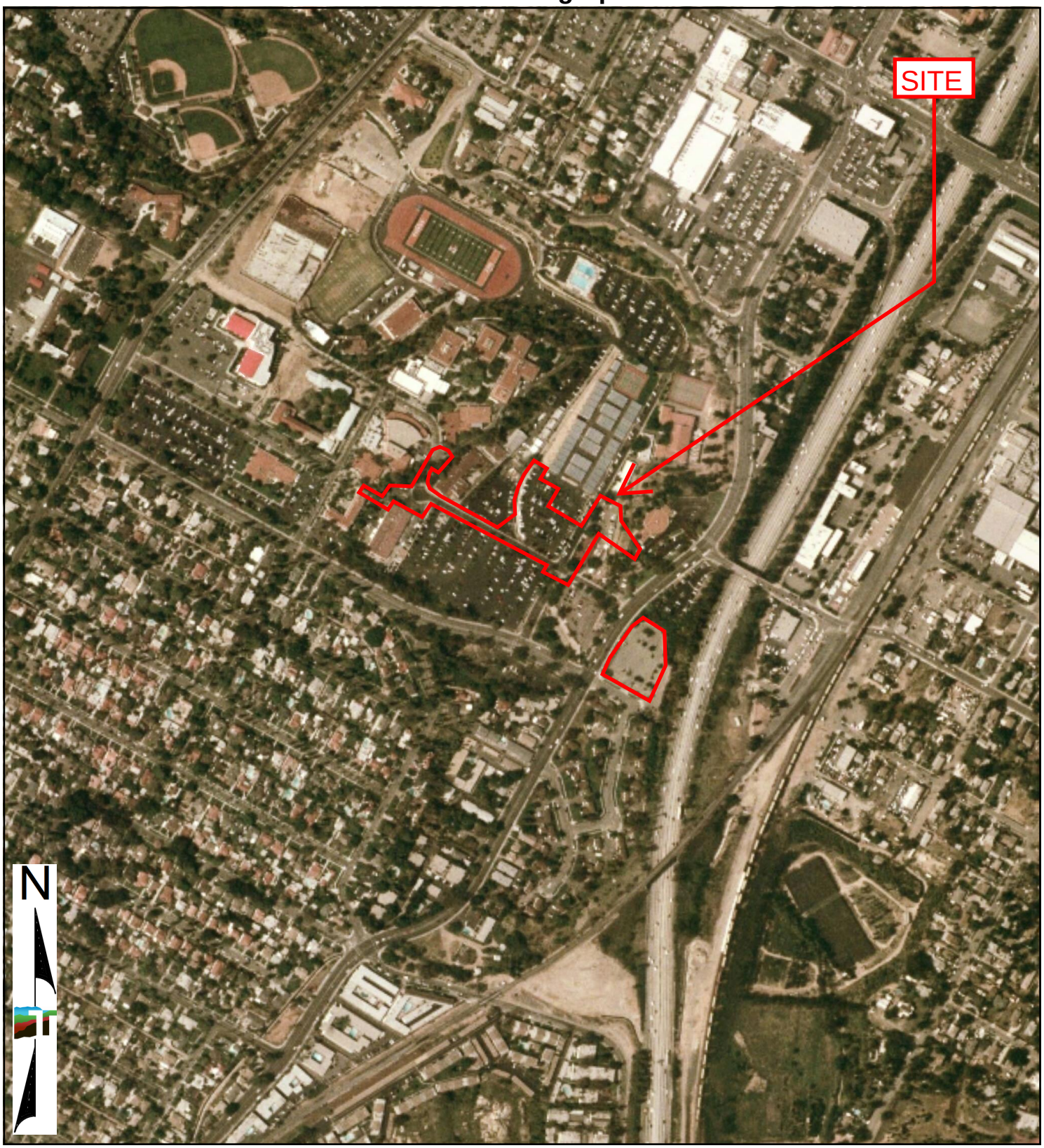

0 Feet 500 1000 2000

Project Manager:	Project No:	Terracon	2006 AERIAL PHOTOGRAPH
Drawn By:	Scale:		RIVERSIDE CITY COLLEGE NEW COSMETOLOGY BUILDING 4800 MAGNOLIA AVENUE RIVERSIDE, RIVERSIDE COUNTY, CALIFORNIA
Checked By:	File Name:		
Approved By:	Date: 2006		



0 Feet 500 1000 2000

Project Manager:	Project No:	Terracon	2002 AERIAL PHOTOGRAPH
Drawn By:	Scale:		RIVERSIDE CITY COLLEGE NEW COSMETOLOGY BUILDING 4800 MAGNOLIA AVENUE RIVERSIDE, RIVERSIDE COUNTY, CALIFORNIA
Checked By:	File Name:		
Approved By:	Date: 2002		

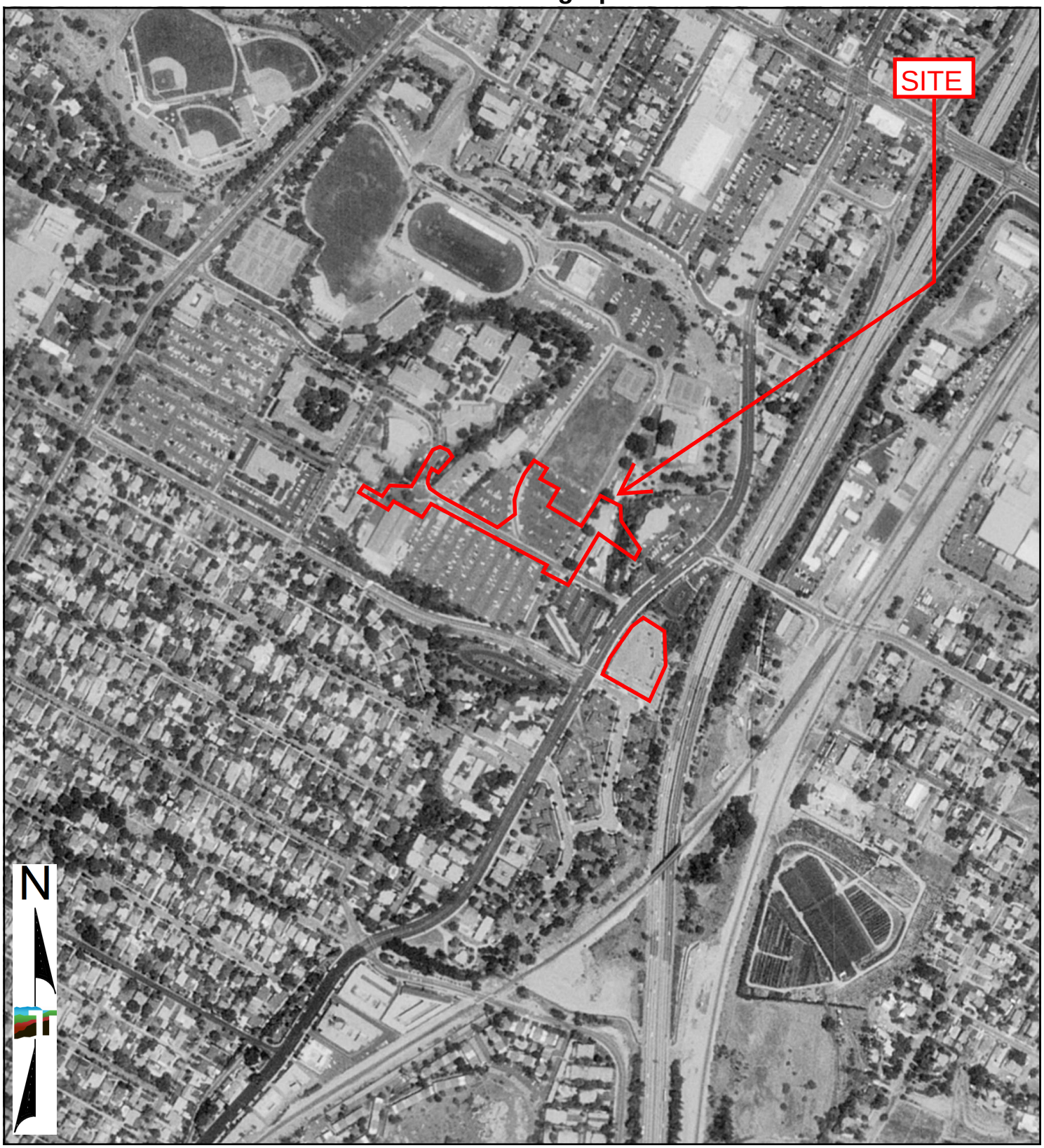

0 Feet 500 1000 2000

Project Manager:	Project No:	Terracon	1994 AERIAL PHOTOGRAPH
Drawn By:	Scale:		RIVERSIDE CITY COLLEGE NEW COSMETOLOGY BUILDING 4800 MAGNOLIA AVENUE RIVERSIDE, RIVERSIDE COUNTY, CALIFORNIA
Checked By:	File Name:		
Approved By:	Date: 1994		



0 Feet 500 1000 2000

Project Manager:	Project No:	Terracon	1990 AERIAL PHOTOGRAPH
Drawn By:	Scale:		RIVERSIDE CITY COLLEGE NEW COSMETOLOGY BUILDING 4800 MAGNOLIA AVENUE RIVERSIDE, RIVERSIDE COUNTY, CALIFORNIA
Checked By:	File Name:		
Approved By:	Date: 1990		



0 Feet 500 1000 2000

Project Manager:	Project No:	Terracon	1989 AERIAL PHOTOGRAPH
Drawn By:	Scale:		RIVERSIDE CITY COLLEGE NEW COSMETOLOGY BUILDING 4800 MAGNOLIA AVENUE RIVERSIDE, RIVERSIDE COUNTY, CALIFORNIA
Checked By:	File Name:		
Approved By:	Date: 1989		



0 Feet 500 1000 2000

Project Manager:	Project No:	Terracon	1985 AERIAL PHOTOGRAPH
Drawn By:	Scale:		RIVERSIDE CITY COLLEGE NEW COSMETOLOGY BUILDING 4800 MAGNOLIA AVENUE RIVERSIDE, RIVERSIDE COUNTY, CALIFORNIA
Checked By:	File Name:		
Approved By:	Date: 1985		

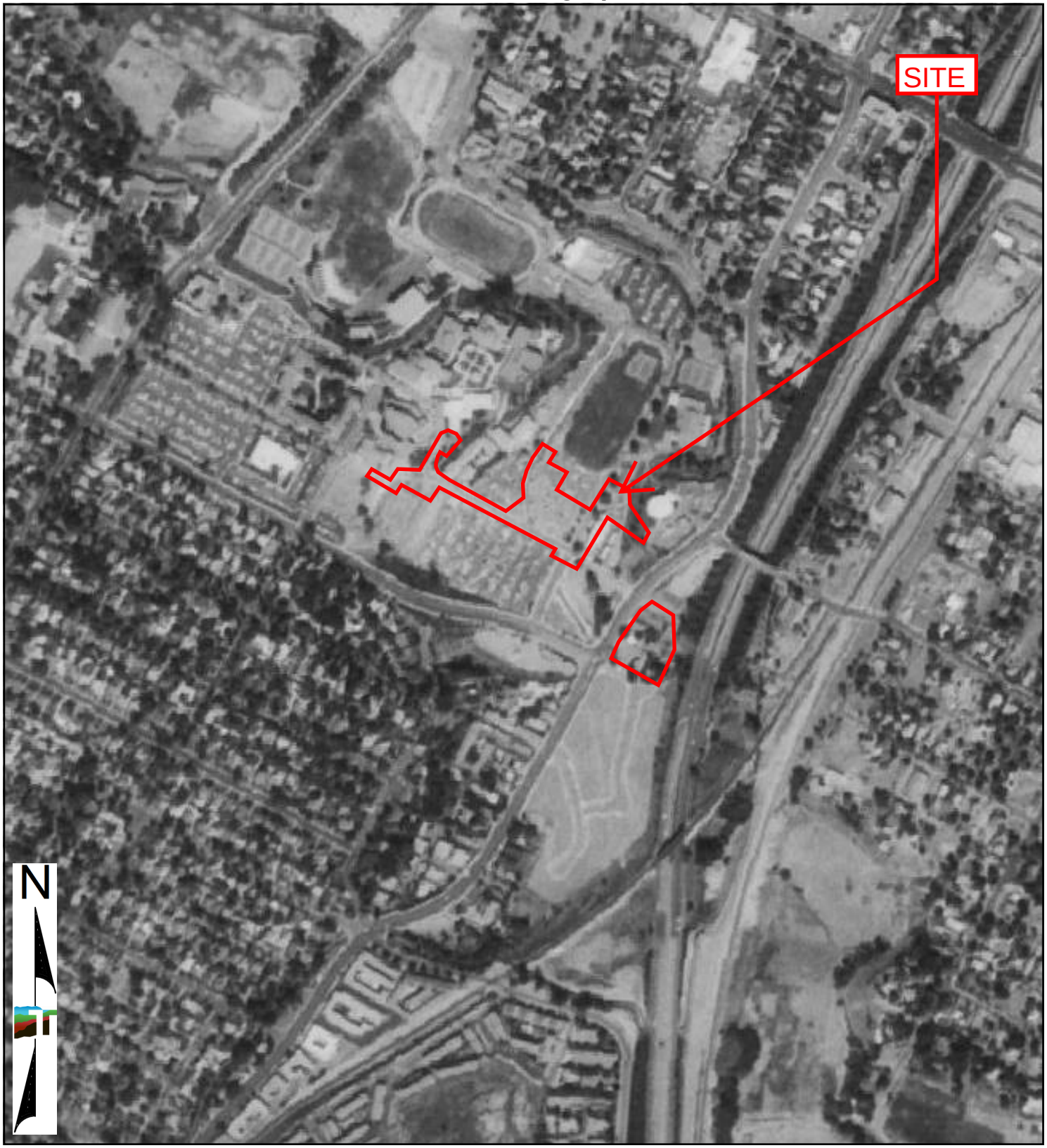

0 Feet 500 1000 2000

Project Manager:	Project No:	Terracon	1975 AERIAL PHOTOGRAPH
Drawn By:	Scale:		RIVERSIDE CITY COLLEGE NEW COSMETOLOGY BUILDING 4800 MAGNOLIA AVENUE RIVERSIDE, RIVERSIDE COUNTY, CALIFORNIA
Checked By:	File Name:		
Approved By:	Date: 1975		

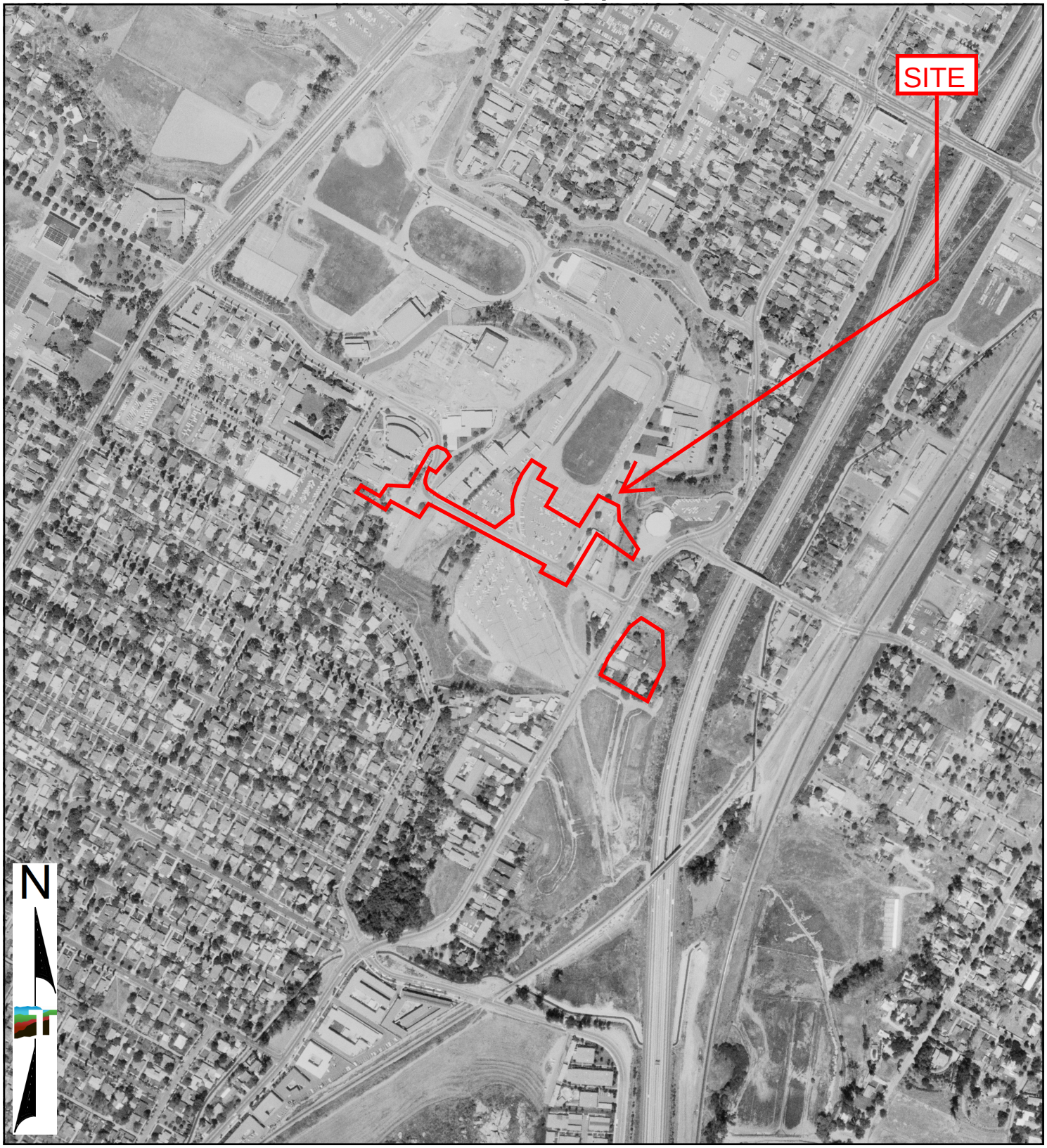

0 Feet 500 1000 2000

Project Manager:	Project No:	Terracon	1967 AERIAL PHOTOGRAPH
Drawn By:	Scale:		RIVERSIDE CITY COLLEGE NEW COSMETOLOGY BUILDING 4800 MAGNOLIA AVENUE RIVERSIDE, RIVERSIDE COUNTY, CALIFORNIA
Checked By:	File Name:		
Approved By:	Date: 1967		

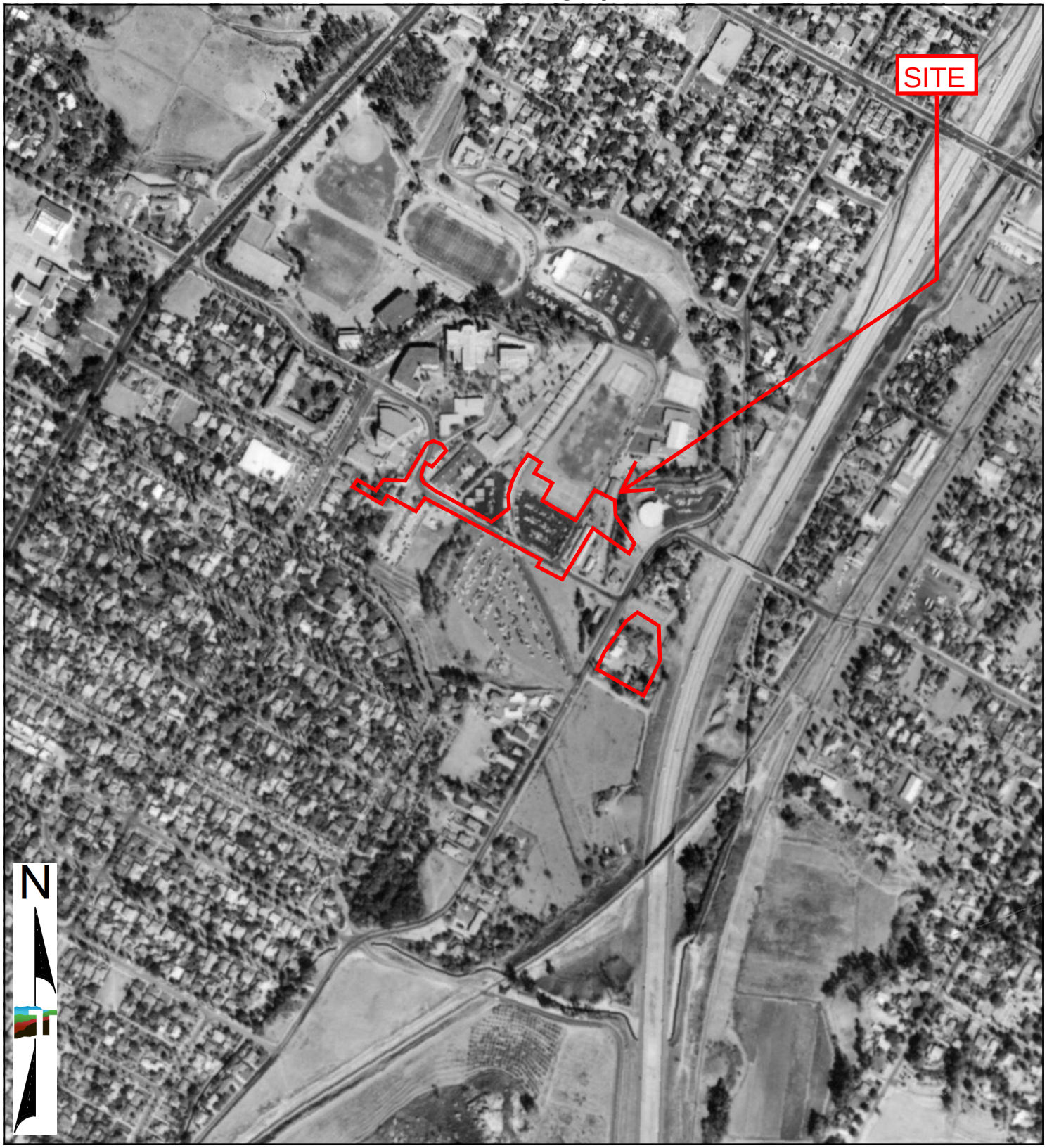

0 Feet 500 1000 2000

Project Manager:	Project No:	Terracon	1959 AERIAL PHOTOGRAPH
Drawn By:	Scale:		RIVERSIDE CITY COLLEGE NEW COSMETOLOGY BUILDING 4800 MAGNOLIA AVENUE RIVERSIDE, RIVERSIDE COUNTY, CALIFORNIA
Checked By:	File Name:		
Approved By:	Date: 1959		

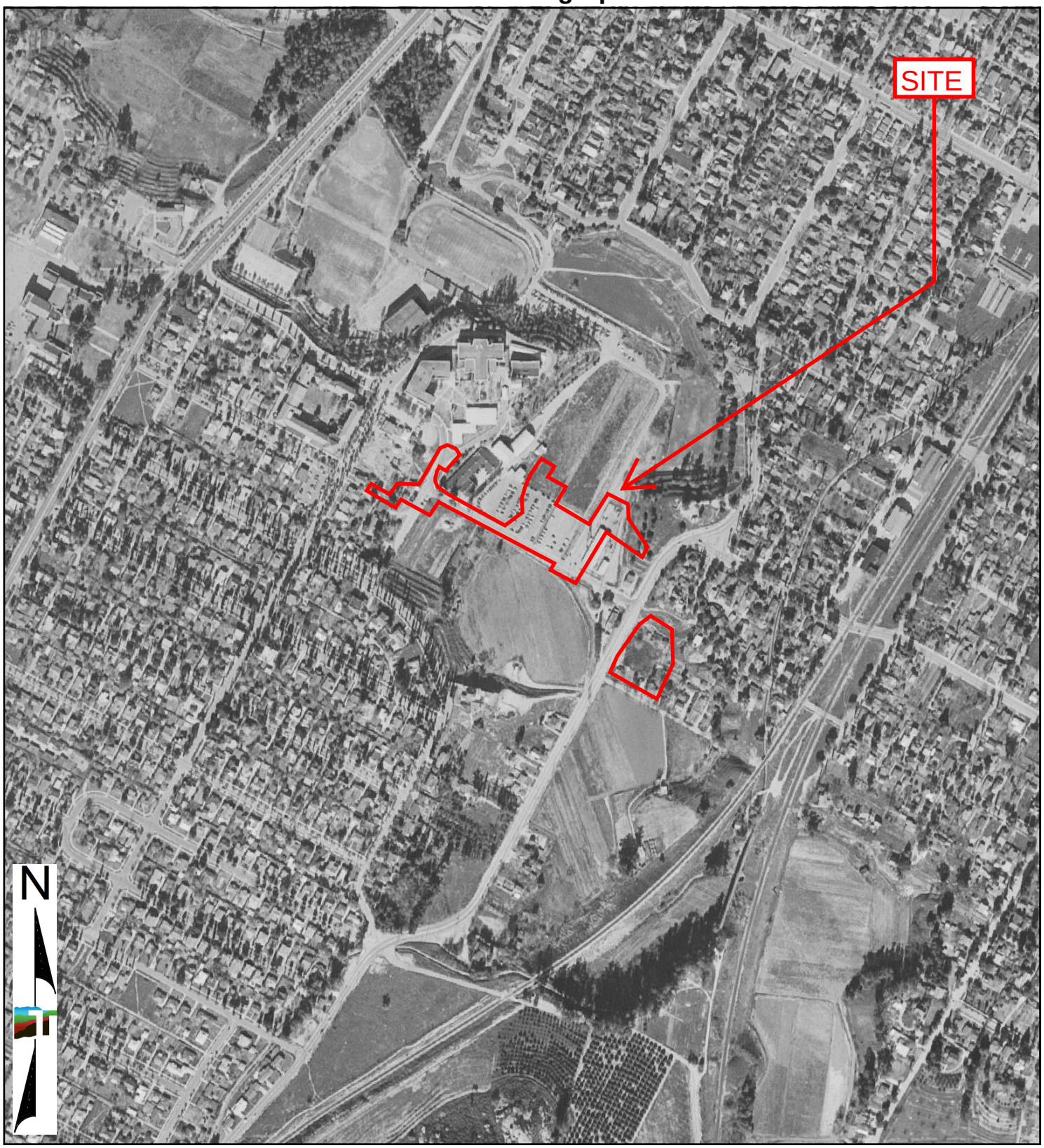

0 Feet 500 1000 2000

Project Manager:	Project No:	Terracon	1953 AERIAL PHOTOGRAPH
Drawn By:	Scale:		RIVERSIDE CITY COLLEGE NEW COSMETOLOGY BUILDING 4800 MAGNOLIA AVENUE RIVERSIDE, RIVERSIDE COUNTY, CALIFORNIA
Checked By:	File Name:		
Approved By:	Date: 1953		



0 Feet 500 1000 2000

Project Manager:	Project No:	Terracon	1948 AERIAL PHOTOGRAPH
Drawn By:	Scale:		RIVERSIDE CITY COLLEGE NEW COSMETOLOGY BUILDING 4800 MAGNOLIA AVENUE RIVERSIDE, RIVERSIDE COUNTY, CALIFORNIA
Checked By:	File Name:		
Approved By:	Date: 1948		

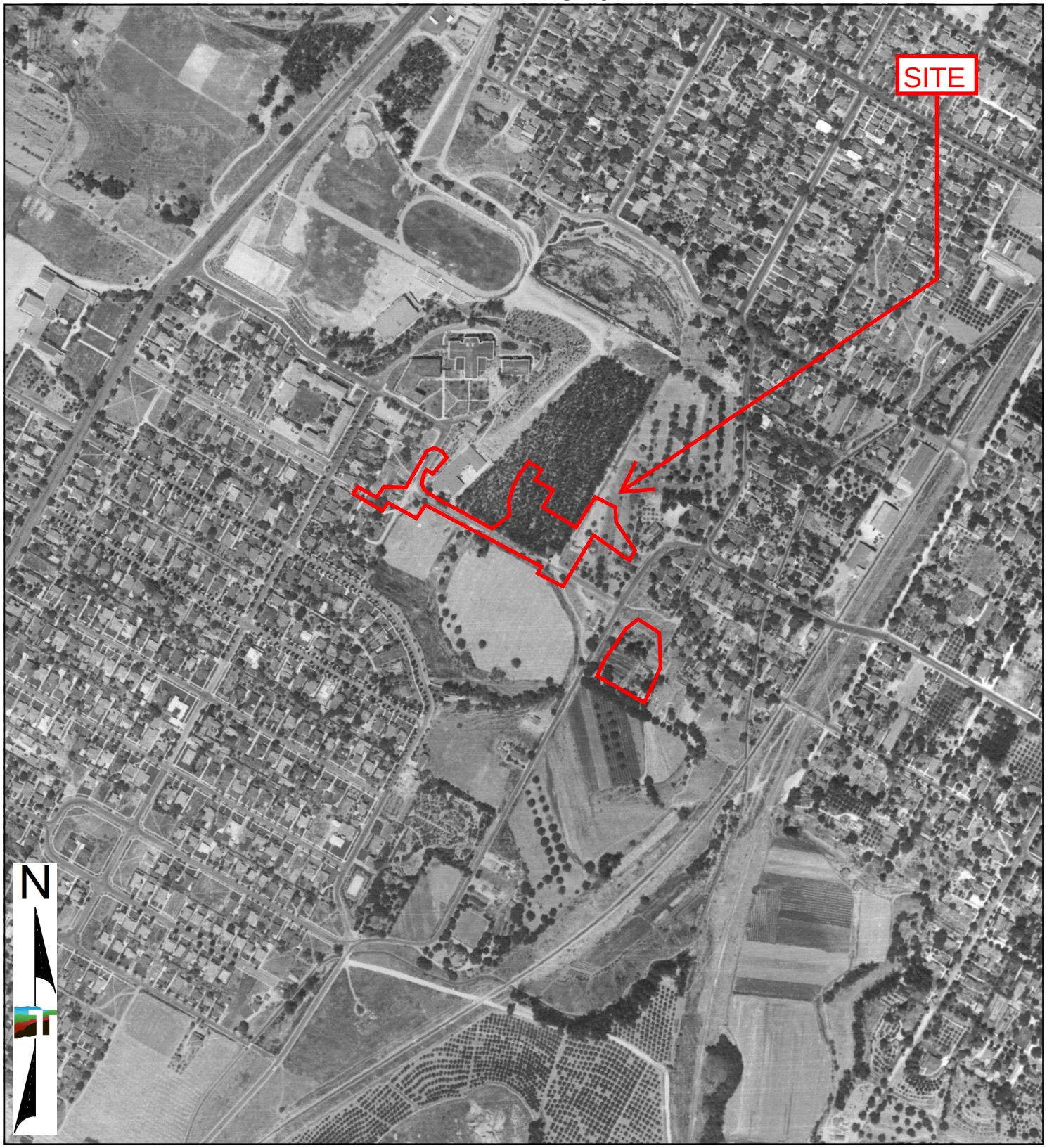

0 Feet 500 1000 2000

Project Manager:	Project No:	Terracon	1938 AERIAL PHOTOGRAPH
Drawn By:	Scale:		RIVERSIDE CITY COLLEGE NEW COSMETOLOGY BUILDING 4800 MAGNOLIA AVENUE RIVERSIDE, RIVERSIDE COUNTY, CALIFORNIA
Checked By:	File Name:		
Approved By:	Date: 1938		

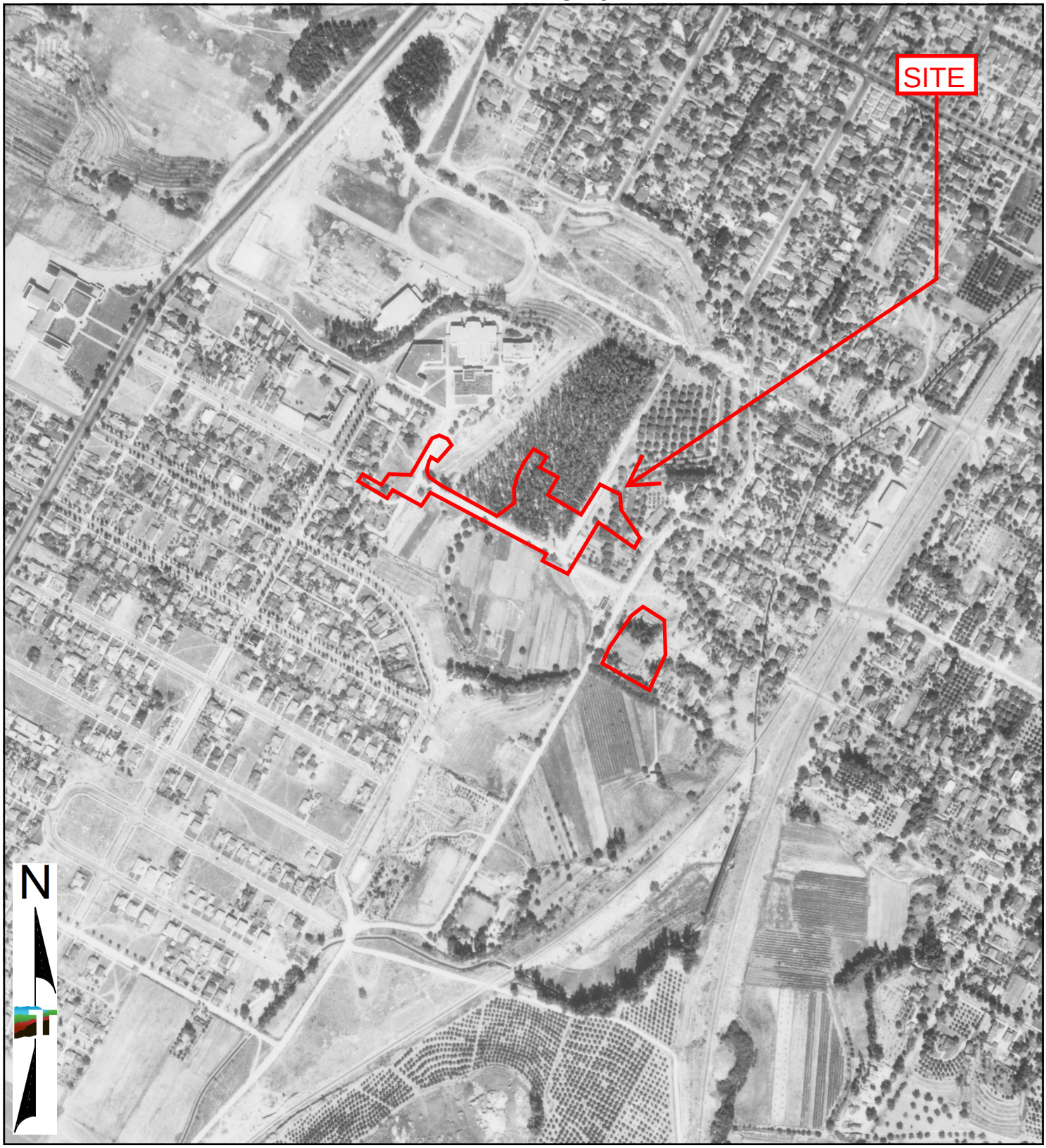

0 Feet 500 1000 2000

Project Manager:	Project No:	Terracon	1931 AERIAL PHOTOGRAPH
Drawn By:	Scale:		RIVERSIDE CITY COLLEGE NEW COSMETOLOGY BUILDING 4800 MAGNOLIA AVENUE RIVERSIDE, RIVERSIDE COUNTY, CALIFORNIA
Checked By:	File Name:		
Approved By:	Date: 1931		

Riverside College New Cosmetology Building

4800 Magnolia Avenue

Riverside, CA 92506

Inquiry Number: 8126157.3

October 17, 2025

Certified Sanborn® Map Report

6 Armstrong Road, 4th floor
Shelton, CT 06484
Toll Free: 800.352.0050
www.edrnet.com

Certified Sanborn® Map Report

10/17/25

Site Name:

Riverside College New Cosmet
4800 Magnolia Avenue
Riverside, CA 92506
EDR Inquiry # 8126157.3

Client Name:

Terracon
23041 Avenida De La Carlota Ste 350
Laguna Hills, CA 92653
Contact: Ishika Sameth

The Sanborn Library has been searched by EDR and maps covering the target property location as provided by Terracon were identified for the years listed below. The Sanborn Library is the largest, most complete collection of fire insurance maps. The collection includes maps from Sanborn, Bromley, Perris & Browne, Hopkins, Barlow, and others. Only Environmental Data Resources Inc. (EDR) is authorized to grant rights for commercial reproduction of maps by the Sanborn Library LLC, the copyright holder for the collection. Results can be authenticated by visiting www.edrnet.com/sanborn.

The Sanborn Library is continually enhanced with newly identified map archives. This report accesses all maps in the collection as of the day this report was generated.

Certified Sanborn Results:

Certification # 5EF7-4808-94D0

PO # NA

Project CB257021

Maps Provided:

1969	1957
1968	1955
1965	1954
1962	1953
1961	1952
1960	1950
1959	1908
1958	1895

Sanborn® Library search results

Certification #: 5EF7-4808-94D0

The Sanborn Library includes more than 1.2 million fire insurance maps from Sanborn, Bromley, Perris & Browne, Hopkins, Barlow and others which track historical property usage in approximately 12,000 American cities and towns. Collections searched:

- ☑ Library of Congress
- ☑ University Publications of America
- ☑ EDR Private Collection

The Sanborn Library LLC Since 1866™

Limited Permission To Make Copies

Terracon (the client) is permitted to make up to FIVE photocopies of this Sanborn Map transmittal and each fire insurance map accompanying this report solely for the limited use of its customer. No one other than the client is authorized to make copies. Upon request made directly to an EDR Account Executive, the client may be permitted to make a limited number of additional photocopies. This permission is conditioned upon compliance by the client, its customer and their agents with EDR's copyright policy; a copy of which is available upon request.

Disclaimer - Copyright and Trademark Notice

This Report contains certain information obtained from a variety of public and other sources reasonably available to Environmental Data Resources, LLC. It cannot be concluded from this Report that coverage information for the target and surrounding properties does not exist from other sources. This Report is provided on an "AS IS", "AS AVAILABLE" basis. NO WARRANTY EXPRESS OR IMPLIED IS MADE WHATSOEVER IN CONNECTION WITH THIS REPORT. ENVIRONMENTAL DATA RESOURCES, LLC AND ITS SUBSIDIARIES, AFFILIATES AND THIRD PARTY SUPPLIERS DISCLAIM ALL WARRANTIES, OF ANY KIND OR NATURE, EXPRESS OR IMPLIED, ARISING OUT OF OR RELATED TO THIS REPORT OR ANY OF THE DATA AND INFORMATION PROVIDED IN THIS REPORT, INCLUDING WITHOUT LIMITATION, ANY WARRANTIES REGARDING ACCURACY, QUALITY, CORRECTNESS, COMPLETENESS, COMPREHENSIVENESS, SUITABILITY, MERCHANTABILITY, FITNESS FOR A PARTICULAR PURPOSE, TITLE, NON-INFRINGEMENT, MISAPPROPRIATION, OR OTHERWISE. ALL RISK IS ASSUMED BY THE USER. IN NO EVENT SHALL ENVIRONMENTAL DATA RESOURCES, LLC OR ITS SUBSIDIARIES, AFFILIATES OR THIRD PARTY SUPPLIERS BE LIABLE TO ANYONE FOR ANY DIRECT, INCIDENTAL, INDIRECT, SPECIAL, CONSEQUENTIAL OR OTHER DAMAGES OF ANY TYPE OR KIND (INCLUDING BUT NOT LIMITED TO LOSS OF PROFITS, LOSS OF USE, OR LOSS OF DATA), ARISING OUT OF OR IN ANY WAY CONNECTED WITH THIS REPORT OR ANY OF THE DATA AND INFORMATION PROVIDED IN THIS REPORT. Any analyses, estimates, ratings, environmental risk levels, or risk codes provided in this Report are provided for illustrative purposes only, and are not intended to provide, nor should they be interpreted as providing any facts regarding, or prediction or forecast of, any environmental risk for any property. Only an assessment performed by a qualified environmental professional can provide findings, opinions or conclusions regarding the environmental risk or conditions in, on or at any property.

Copyright 2025 by Environmental Data Resources, Inc. All rights reserved. Reproduction in any media or format, in whole or in part, of any report or map of Environmental Data Resources, Inc., or its affiliates, is prohibited without prior written permission.

EDR and its logos (including Sanborn and Sanborn Map) are trademarks of Environmental Data Resources, LLC or its affiliates. All other trademarks used herein are the property of their respective owners.

Sanborn Sheet Key

This Certified Sanborn Map Report is based upon the following Sanborn Fire Insurance map sheets.

1969 Source Sheets



Volume 1, Sheet 69
1969

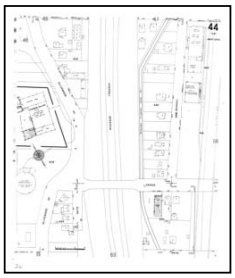

Volume 1, Sheet 44
1969

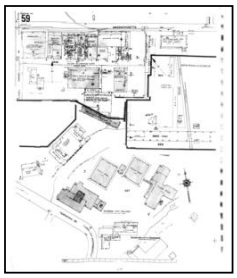

Volume 1, Sheet 59
1969

1968 Source Sheets

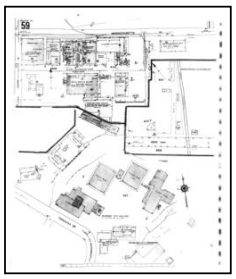

Volume 1, Sheet 59
1968

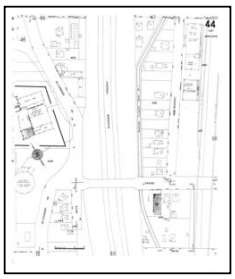

Volume 1, Sheet 44
1968



Volume 1, Sheet 69
1968

1965 Source Sheets



Volume 1, Sheet 69
1965

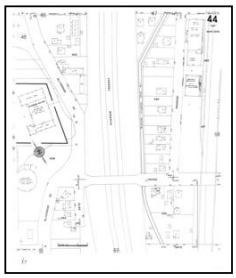

Volume 1, Sheet 44
1965

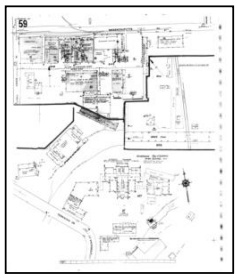

Volume 1, Sheet 59
1965

1962 Source Sheets

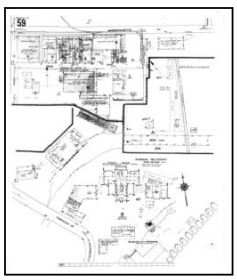

Volume 1, Sheet 59
1962

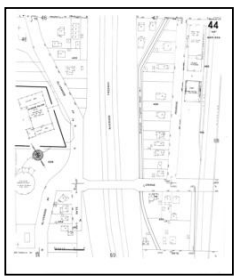

Volume 1, Sheet 44
1962



Volume 1, Sheet 69
1962

Sanborn Sheet Key

This Certified Sanborn Map Report is based upon the following Sanborn Fire Insurance map sheets.

1961 Source Sheets

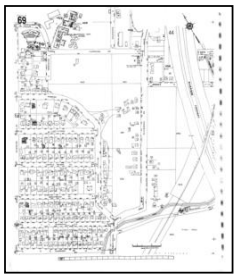

Volume 1, Sheet 69
1961

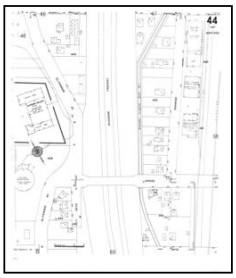

Volume 1, Sheet 44
1961

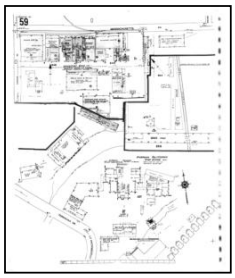

Volume 1, Sheet 59
1961

1960 Source Sheets

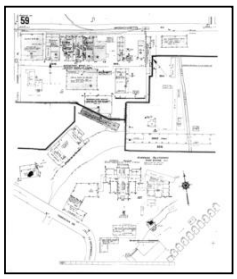

Volume 1, Sheet 59
1960

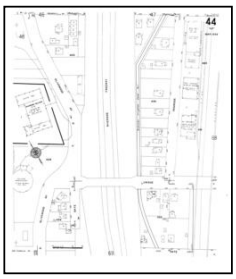

Volume 1, Sheet 44
1960



Volume 1, Sheet 69
1960

1959 Source Sheets

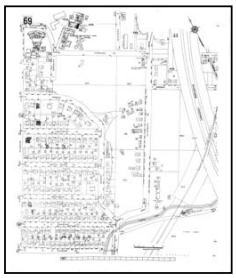

Volume 1, Sheet 69
1959

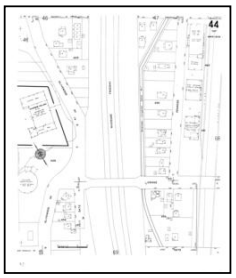

Volume 1, Sheet 44
1959

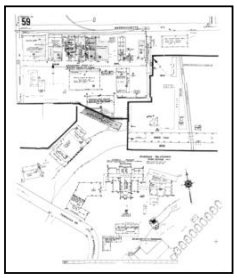

Volume 1, Sheet 59
1959

1958 Source Sheets

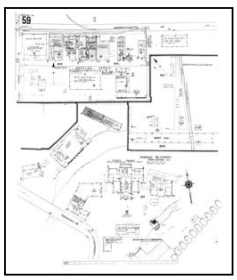

Volume 1, Sheet 59
1958

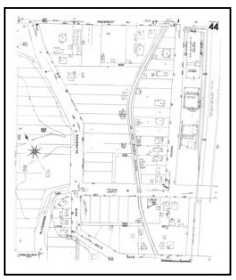

Volume 1, Sheet 44
1958

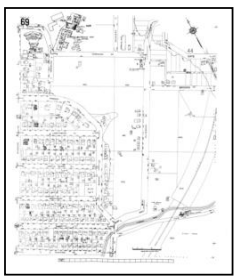

Volume 1, Sheet 69
1958

Sanborn Sheet Key

This Certified Sanborn Map Report is based upon the following Sanborn Fire Insurance map sheets.

1957 Source Sheets

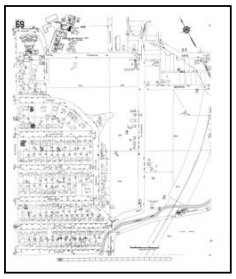

Volume 1, Sheet 69
1957

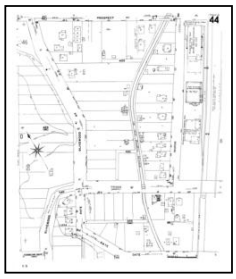

Volume 1, Sheet 44
1957

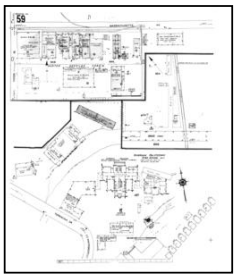

Volume 1, Sheet 59
1957

1955 Source Sheets



Volume 1, Sheet 59
1955

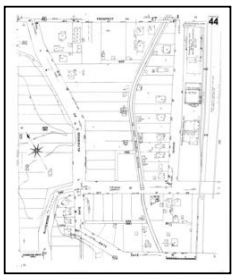

Volume 1, Sheet 44
1955



Volume 1, Sheet 69
1955

1954 Source Sheets

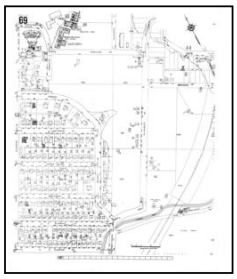

Volume 1, Sheet 69
1954

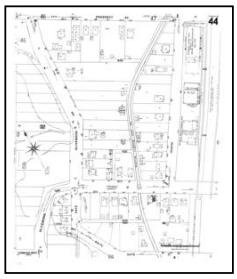

Volume 1, Sheet 44
1954

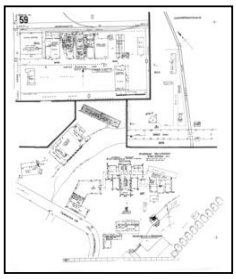

Volume 1, Sheet 59
1954

1953 Source Sheets

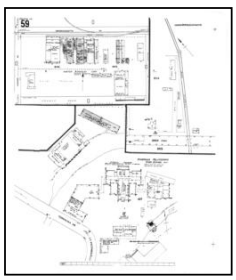

Volume 1, Sheet 59
1953

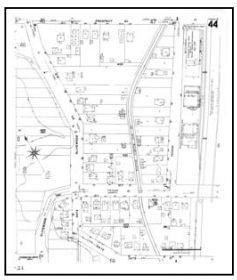

Volume 1, Sheet 44
1953

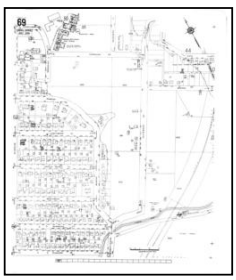

Volume 1, Sheet 69
1953

Sanborn Sheet Key

This Certified Sanborn Map Report is based upon the following Sanborn Fire Insurance map sheets.

1952 Source Sheets

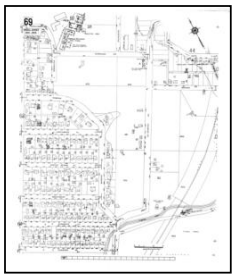
Volume 1, Sheet 69
1952


Volume 1, Sheet 69
1952

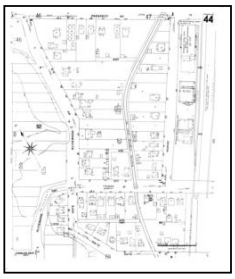
Volume 1, Sheet 44
1952


Volume 1, Sheet 44
1952

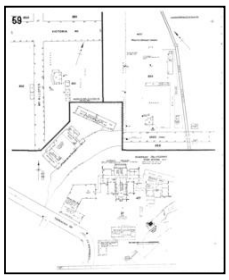
Volume 1, Sheet 59
1952

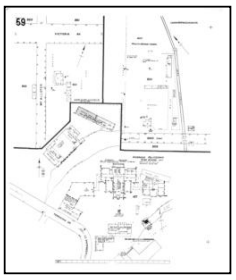
Volume 1, Sheet 59
1952

1950 Source Sheets

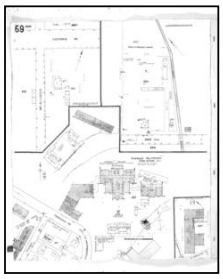
Volume 1, Sheet 59
1950


Volume 1, Sheet 44
1950


Volume 1, Sheet 69
1950

1908 Source Sheets


Volume 1, Sheet 44
1908

Sanborn Sheet Key

This Certified Sanborn Map Report is based upon the following Sanborn Fire Insurance map sheets.

1895 Source Sheets

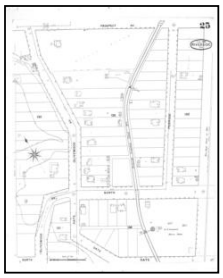

Volume 1, Sheet 25
1895

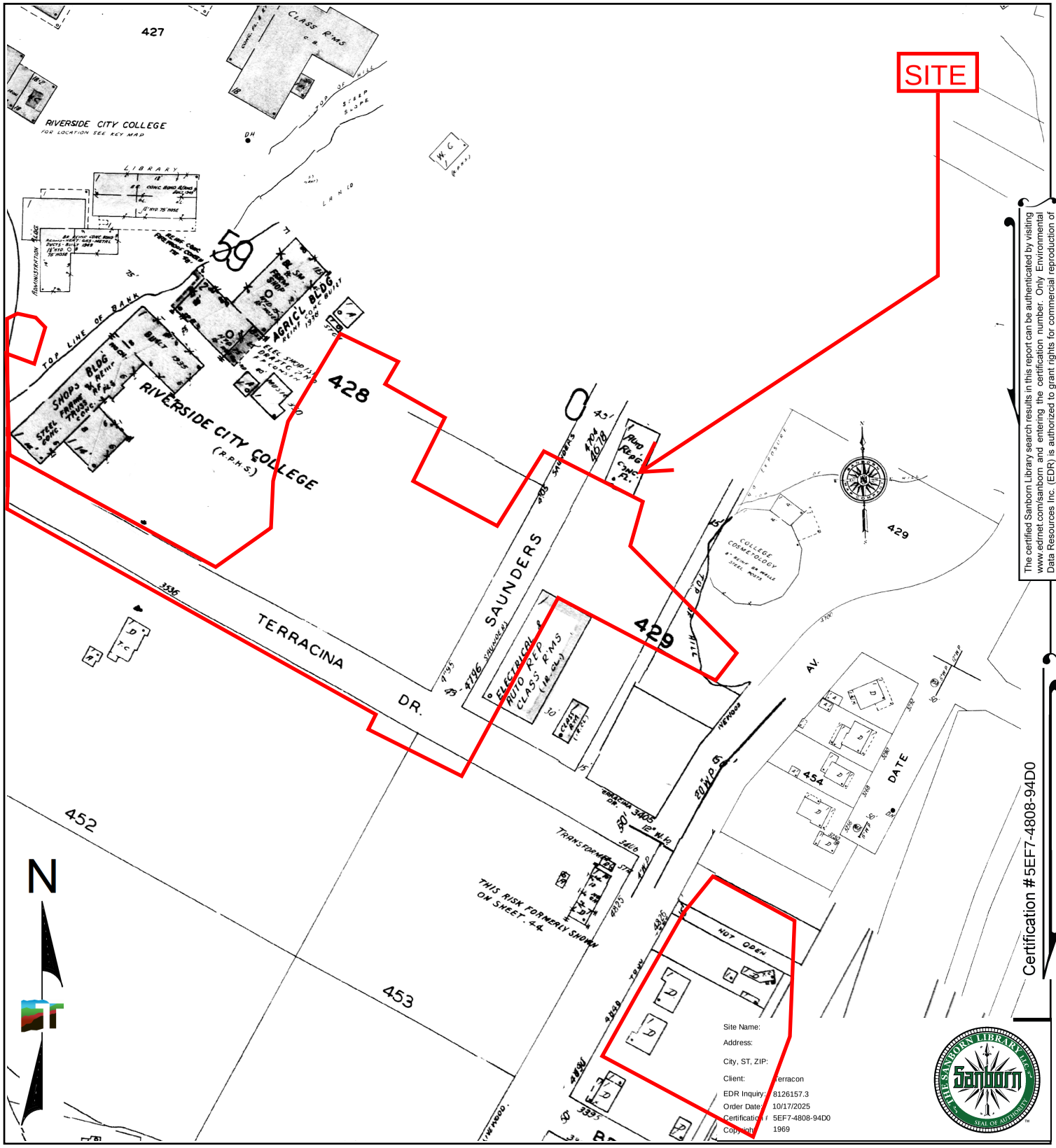

The certified Sanborn Library search results in this report can be authenticated by visiting www.edrnet.com/sanborn and entering the certification number. Only Environmental Data Resources Inc. (EDR) is authorized to grant rights for commercial reproduction of maps by The Sanborn Library LLC, the copyright holder for the collection.

Certification #5EF7-4808-94D0

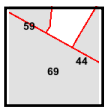

Volume 1, Sheet 59
Volume 1, Sheet 44
Volume 1, Sheet 69

0 Feet 150 300 600

Project Manager:	Project No:	Terracon	1969 SANBORN MAP
Drawn By:	Scale:		RIVERSIDE CITY COLLEGE NEW COSMETOLOGY BUILDING 4800 MAGNOLIA AVENUE RIVERSIDE, RIVERSIDE COUNTY, CALIFORNIA
Checked By:	File Name:		
Approved By:	Date: 1969		

Certified Sanborn® Map

1968

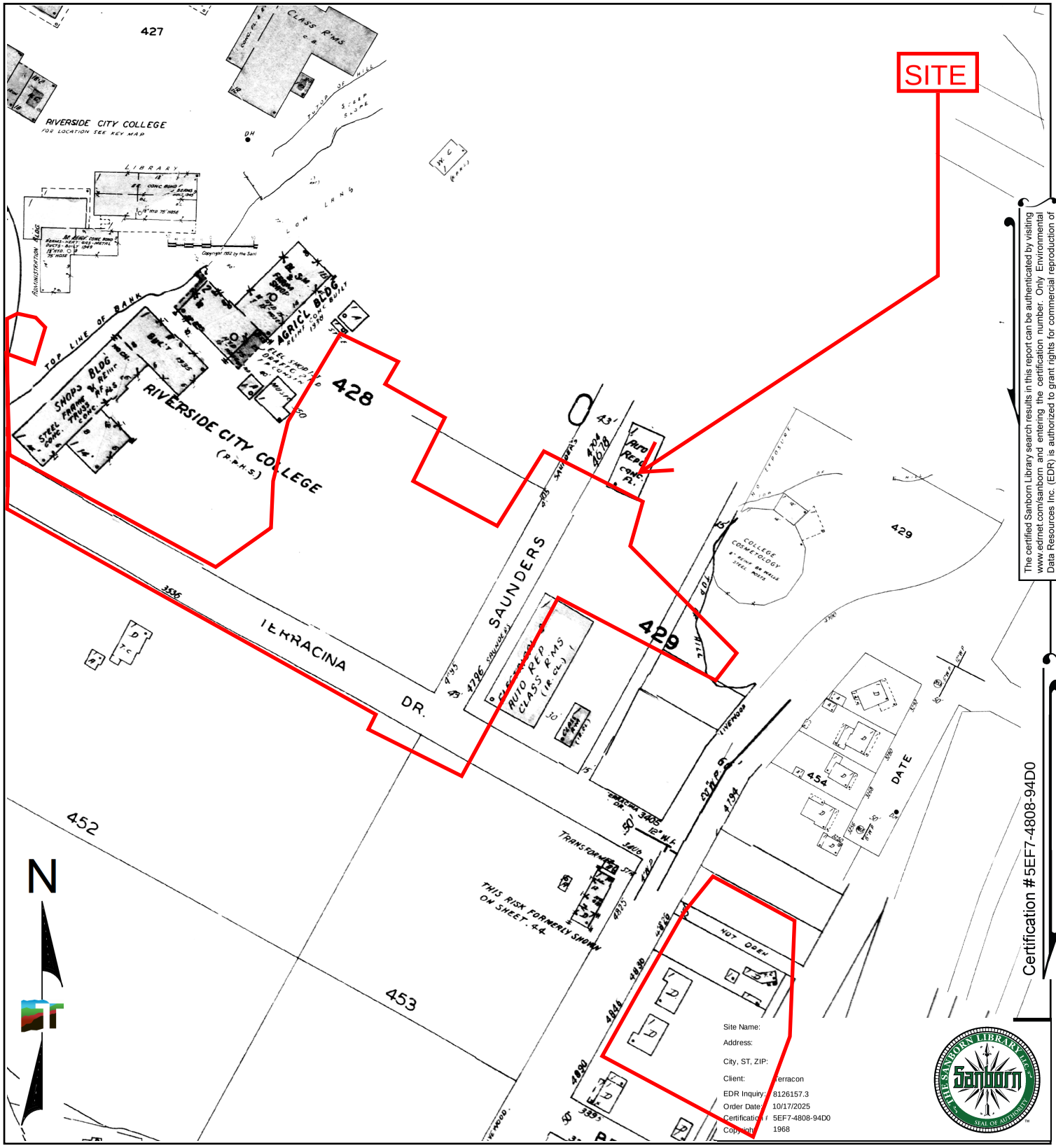

The certified Sanborn Library search results in this report can be authenticated by visiting www.edrnet.com/sanborn and entering the certification number. Only Environmental Data Resources Inc. (EDR) is authorized to grant rights for commercial reproduction of maps by The Sanborn Library LLC, the copyright holder for the collection.

Certification #5EF7-4808-94D0

Site Name:
Address:
City, ST, ZIP:
Client: Terracon
EDR Inquiry: 8126157.3
Order Date: 10/17/2025
Certification #: 5EF7-4808-94D0
Copyright: 1968

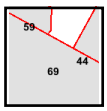

Volume 1, Sheet 69
Volume 1, Sheet 44
Volume 1, Sheet 59

0 Feet 150 300 600

Project Manager:	Project No:	Terracon	1968 SANBORN MAP
Drawn By:	Scale:		RIVERSIDE CITY COLLEGE NEW COSMETOLOGY BUILDING 4800 MAGNOLIA AVENUE RIVERSIDE, RIVERSIDE COUNTY, CALIFORNIA
Checked By:	File Name:		
Approved By:	Date: 1968		

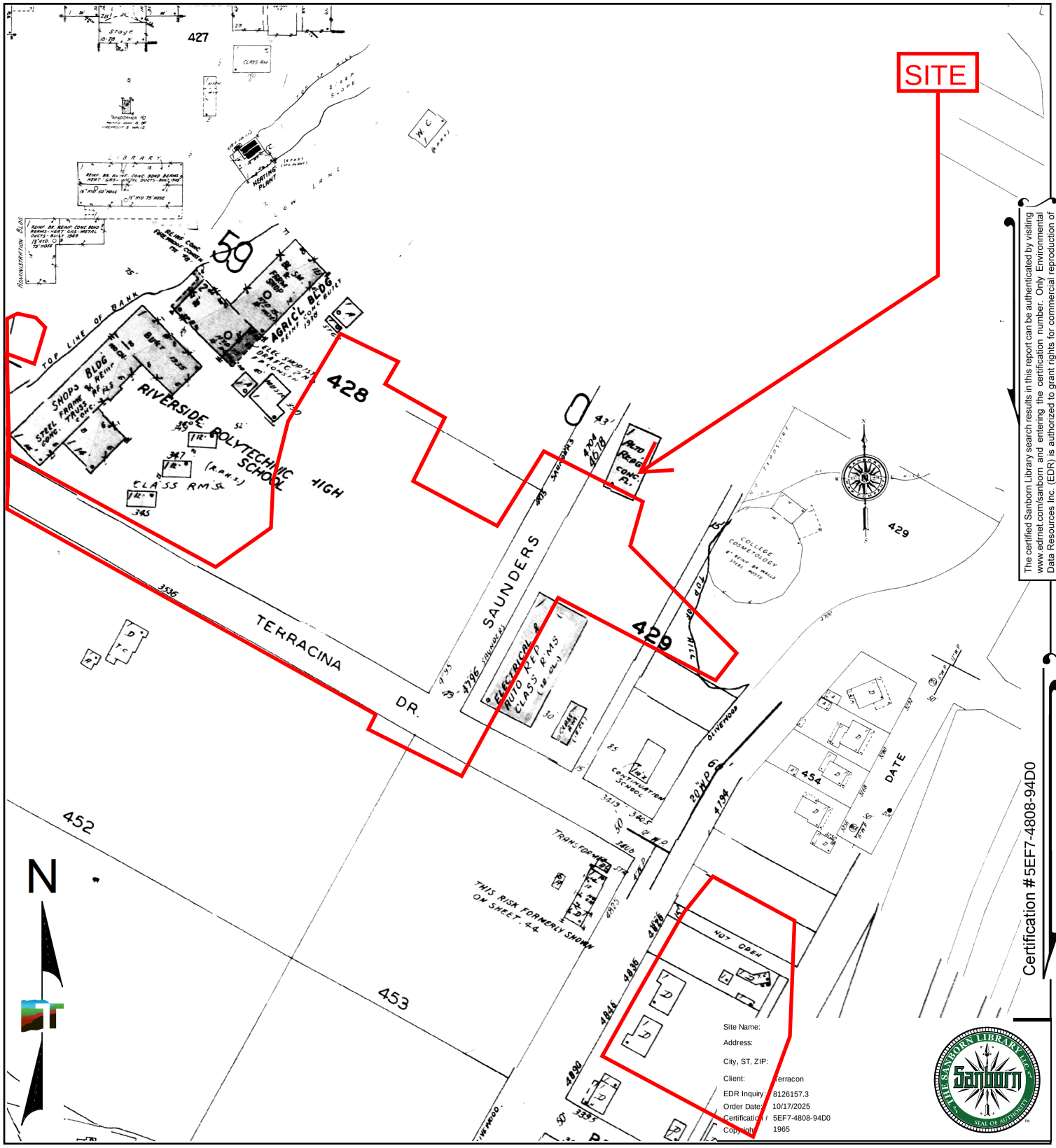

The certified Sanborn Library search results in this report can be authenticated by visiting www.edrnet.com/sanborn and entering the certification number. Only Environmental Data Resources Inc. (EDR) is authorized to grant rights for commercial reproduction of maps by The Sanborn Library LLC, the copyright holder for the collection.

Certification # 5EF7-4808-94D0

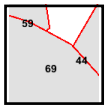

Volume 1, Sheet 59
Volume 1, Sheet 44
Volume 1, Sheet 69

0 Feet 150 300 600

Project Manager:	Project No:	Terracon	1965 SANBORN MAP
Drawn By:	Scale:		RIVERSIDE CITY COLLEGE NEW COSMETOLOGY BUILDING 4800 MAGNOLIA AVENUE RIVERSIDE, RIVERSIDE COUNTY, CALIFORNIA
Checked By:	File Name:		
Approved By:	Date: 1965		

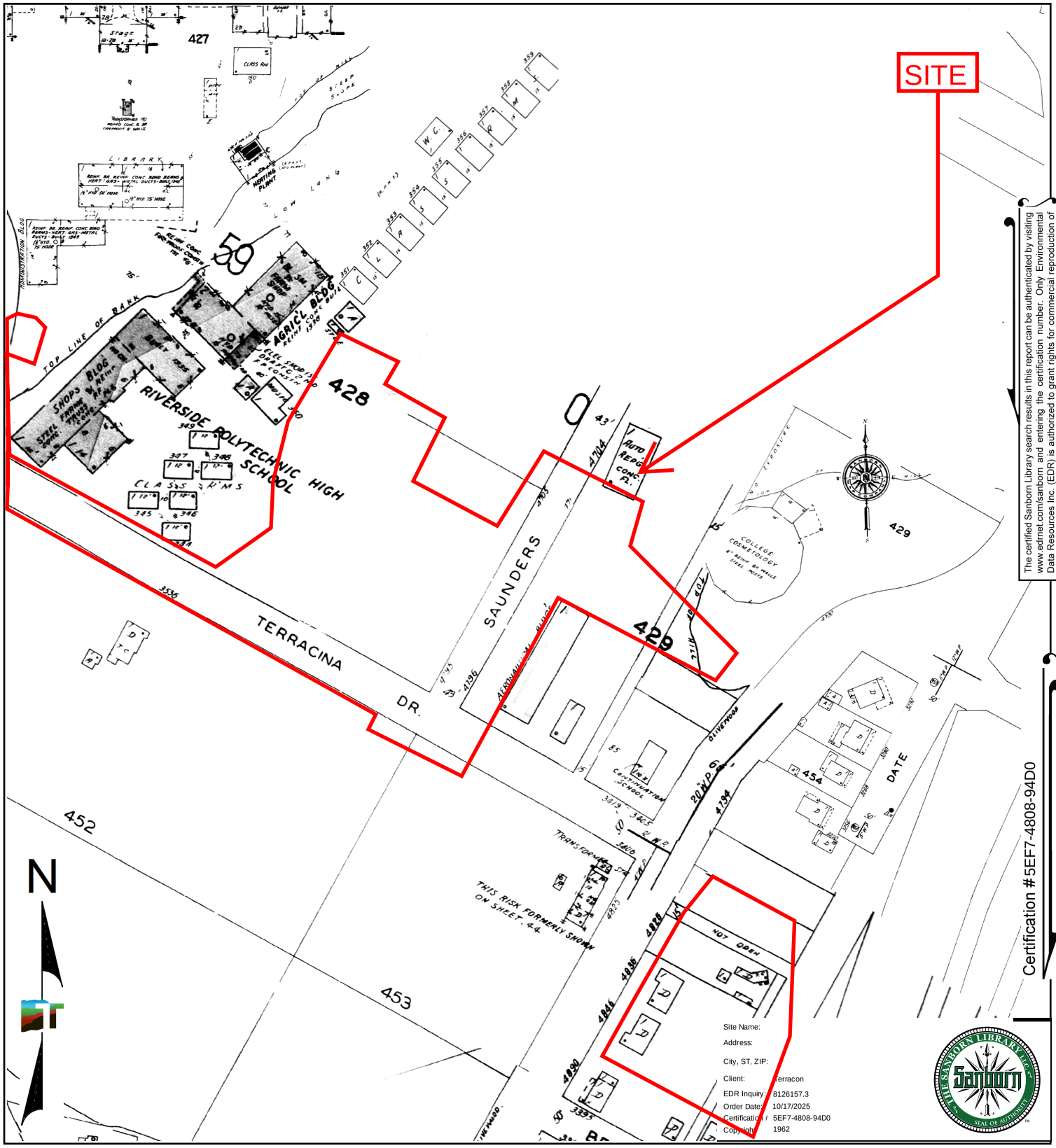

The certified Sanborn Library search results in this report can be authenticated by visiting www.edrnet.com/sanborn and entering the certification number. Only Environmental Data Resources Inc. (EDR) is authorized to grant rights for commercial reproduction of maps by The Sanborn Library LLC, the copyright holder for the collection.

Certification #5EF7-4808-94D0

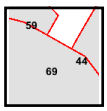

Volume 1, Sheet 69
Volume 1, Sheet 44
Volume 1, Sheet 59

0 Feet 150 300 600

Project Manager:	Project No:	Terracon	1962 SANBORN MAP
Drawn By:	Scale:		RIVERSIDE CITY COLLEGE NEW COSMETOLOGY BUILDING 4800 MAGNOLIA AVENUE RIVERSIDE, RIVERSIDE COUNTY, CALIFORNIA
Checked By:	File Name:		
Approved By:	Date: 1962		

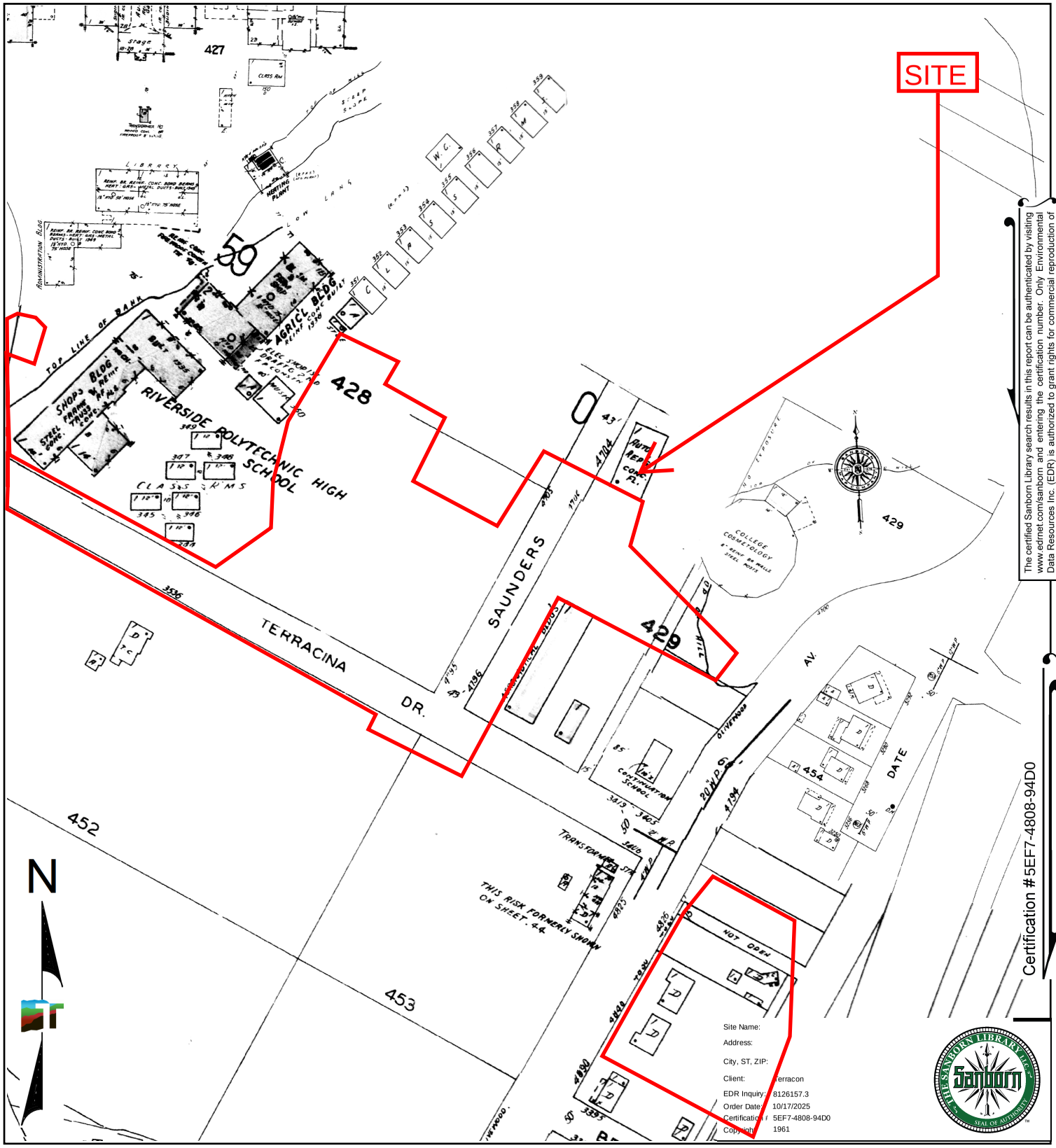

The certified Sanborn Library search results in this report can be authenticated by visiting www.edrnet.com/sanborn and entering the certification number. Only Environmental Data Resources Inc. (EDR) is authorized to grant rights for commercial reproduction of maps by The Sanborn Library LLC, the copyright holder for the collection.

Certification #5EF7-4808-94D0

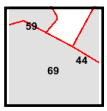

Volume 1, Sheet 59
Volume 1, Sheet 44
Volume 1, Sheet 69

0 Feet 150 300 600

Project Manager:	Project No:	Terracon	1961 SANBORN MAP
Drawn By:	Scale:		RIVERSIDE CITY COLLEGE NEW COSMETOLOGY BUILDING 4800 MAGNOLIA AVENUE RIVERSIDE, RIVERSIDE COUNTY, CALIFORNIA
Checked By:	File Name:		
Approved By:	Date: 1961		

Certified Sanborn® Map

1960

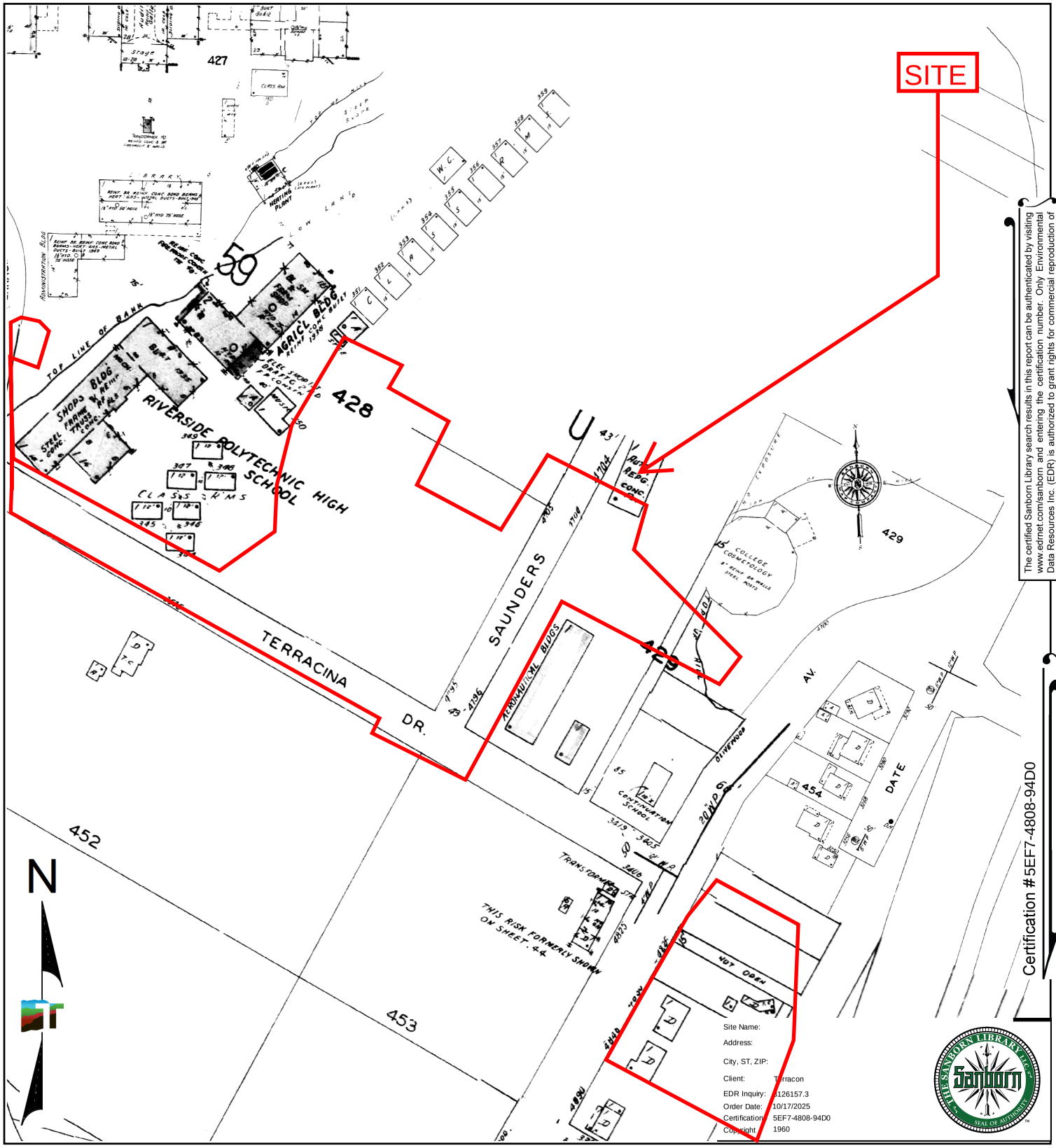

The certified Sanborn Library search results in this report can be authenticated by visiting www.edrnet.com/sanborn and entering the certification number. Only Environmental Data Resources Inc. (EDR) is authorized to grant rights for commercial reproduction of maps by The Sanborn Library LLC, the copyright holder for the collection.

Certification #5EF7-4808-94D0

Site Name:
Address:
City, ST, ZIP:
Client: Terracon
EDR Inquiry: 8126157.3
Order Date: 10/17/2025
Certification: 5EF7-4808-94D0
Copyright: 1960

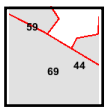

Volume 1, Sheet 69
Volume 1, Sheet 44
Volume 1, Sheet 59

0 Feet 150 300 600

Project Manager:	Project No:	Terracon	1960 SANBORN MAP
Drawn By:	Scale:		RIVERSIDE CITY COLLEGE NEW COSMETOLOGY BUILDING 4800 MAGNOLIA AVENUE RIVERSIDE, RIVERSIDE COUNTY, CALIFORNIA
Checked By:	File Name:		
Approved By:	Date: 1960		

Certified Sanborn® Map

1959

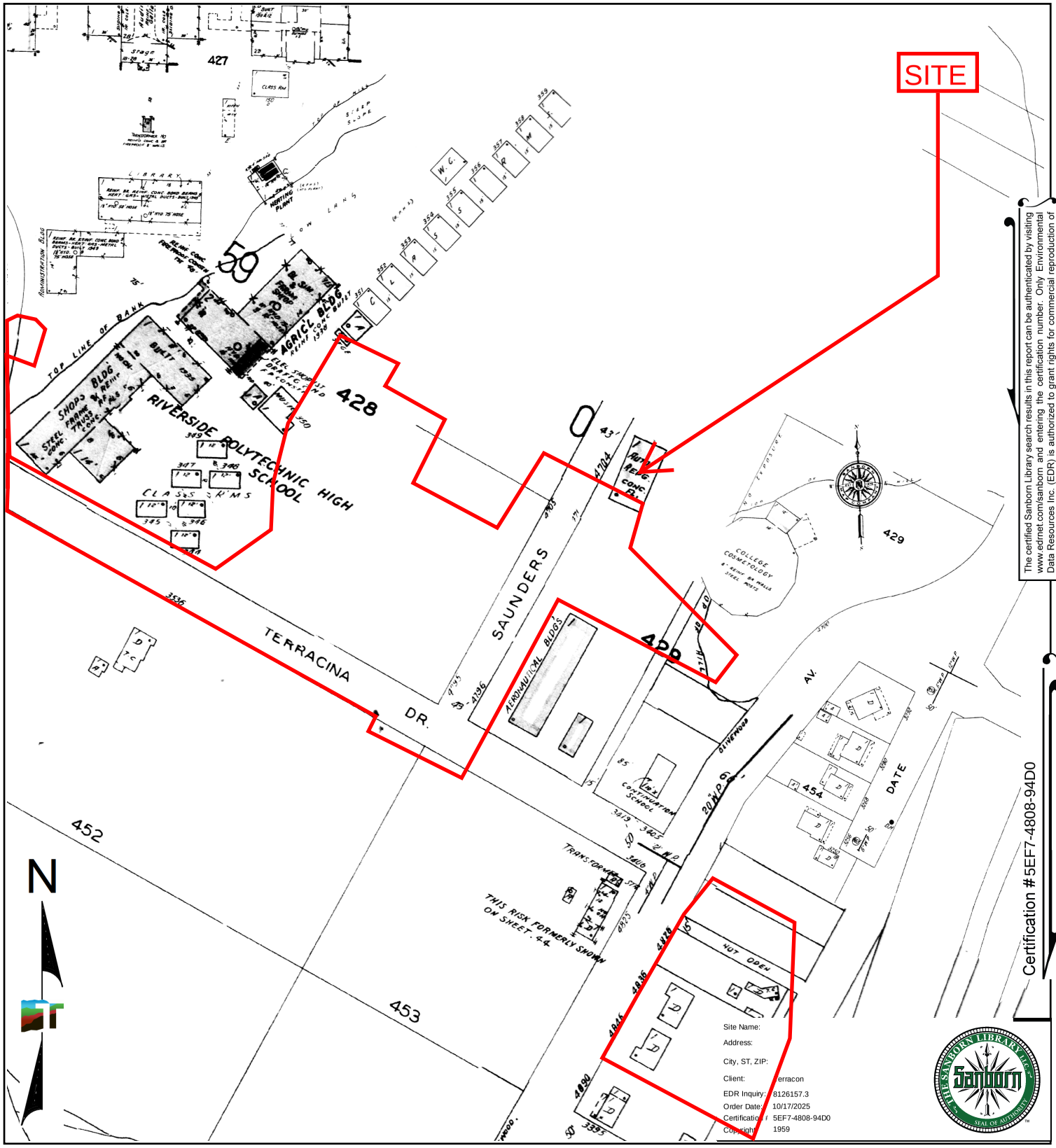

The certified Sanborn Library search results in this report can be authenticated by visiting www.edrnet.com/sanborn and entering the certification number. Only Environmental Data Resources Inc. (EDR) is authorized to grant rights for commercial reproduction of maps by The Sanborn Library LLC, the copyright holder for the collection.

Certification #5EF7-4808-94D0

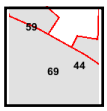

Volume 1, Sheet 59
Volume 1, Sheet 44
Volume 1, Sheet 69

0 Feet 150 300 600

Project Manager:	Project No:	Terracon	1959 SANBORN MAP
Drawn By:	Scale:		RIVERSIDE CITY COLLEGE NEW COSMETOLOGY BUILDING 4800 MAGNOLIA AVENUE RIVERSIDE, RIVERSIDE COUNTY, CALIFORNIA
Checked By:	File Name:		
Approved By:	Date: 1959		

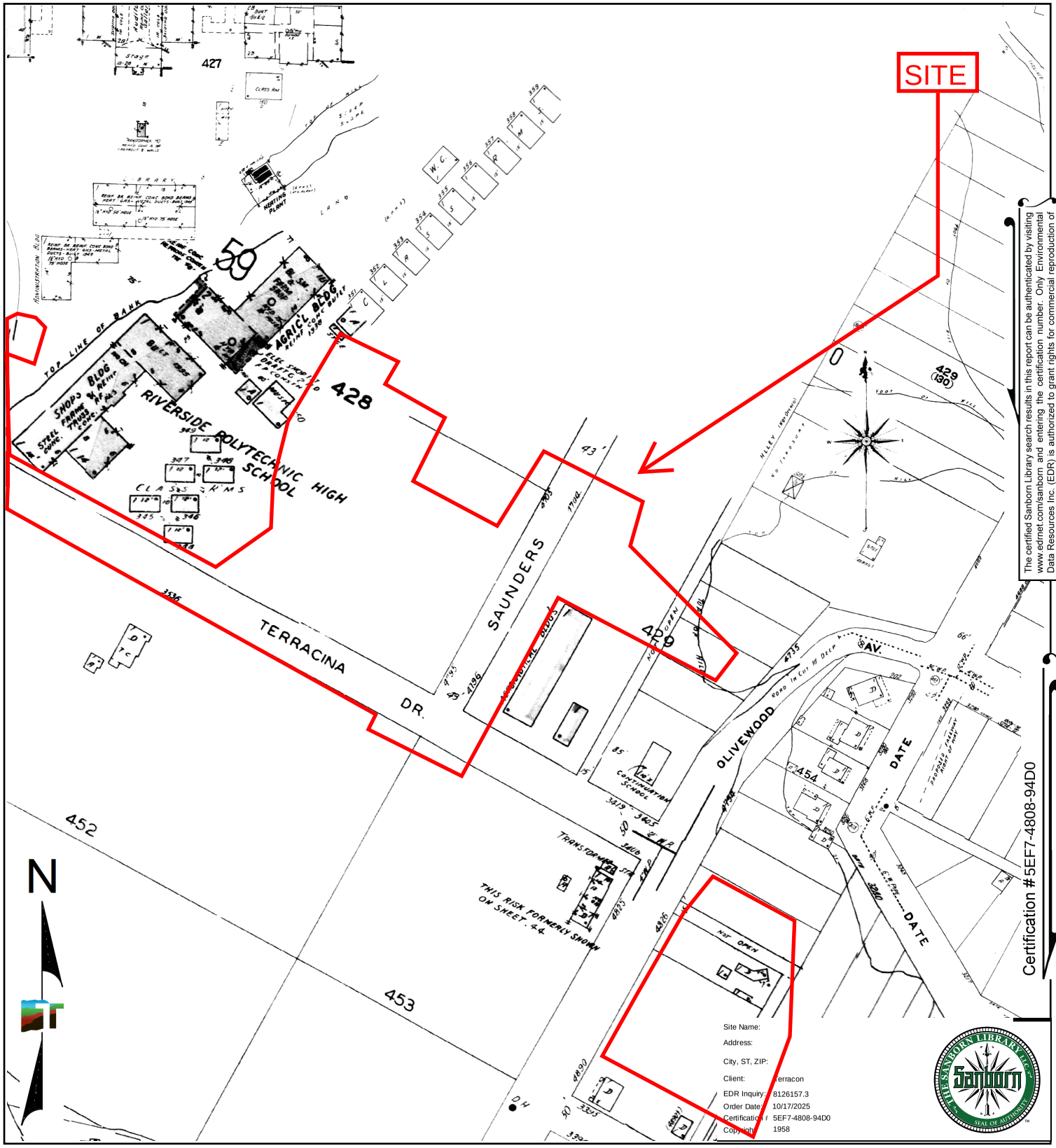

The certified Sanborn Library search results in this report can be authenticated by visiting www.edrnet.com/sanborn and entering the certification number. Only Environmental Data Resources Inc. (EDR) is authorized to grant rights for commercial reproduction of maps by The Sanborn Library LLC, the copyright holder for the collection.

Certification #5EF7-4808-94D0

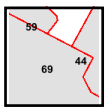

Volume 1, Sheet 69
Volume 1, Sheet 44
Volume 1, Sheet 59

0 Feet 150 300 600

Project Manager:	Project No:	Terracon	1958 SANBORN MAP
Drawn By:	Scale:		RIVERSIDE CITY COLLEGE NEW COSMETOLOGY BUILDING 4800 MAGNOLIA AVENUE RIVERSIDE, RIVERSIDE COUNTY, CALIFORNIA
Checked By:	File Name:		
Approved By:	Date: 1958		

Certified Sanborn® Map

1957

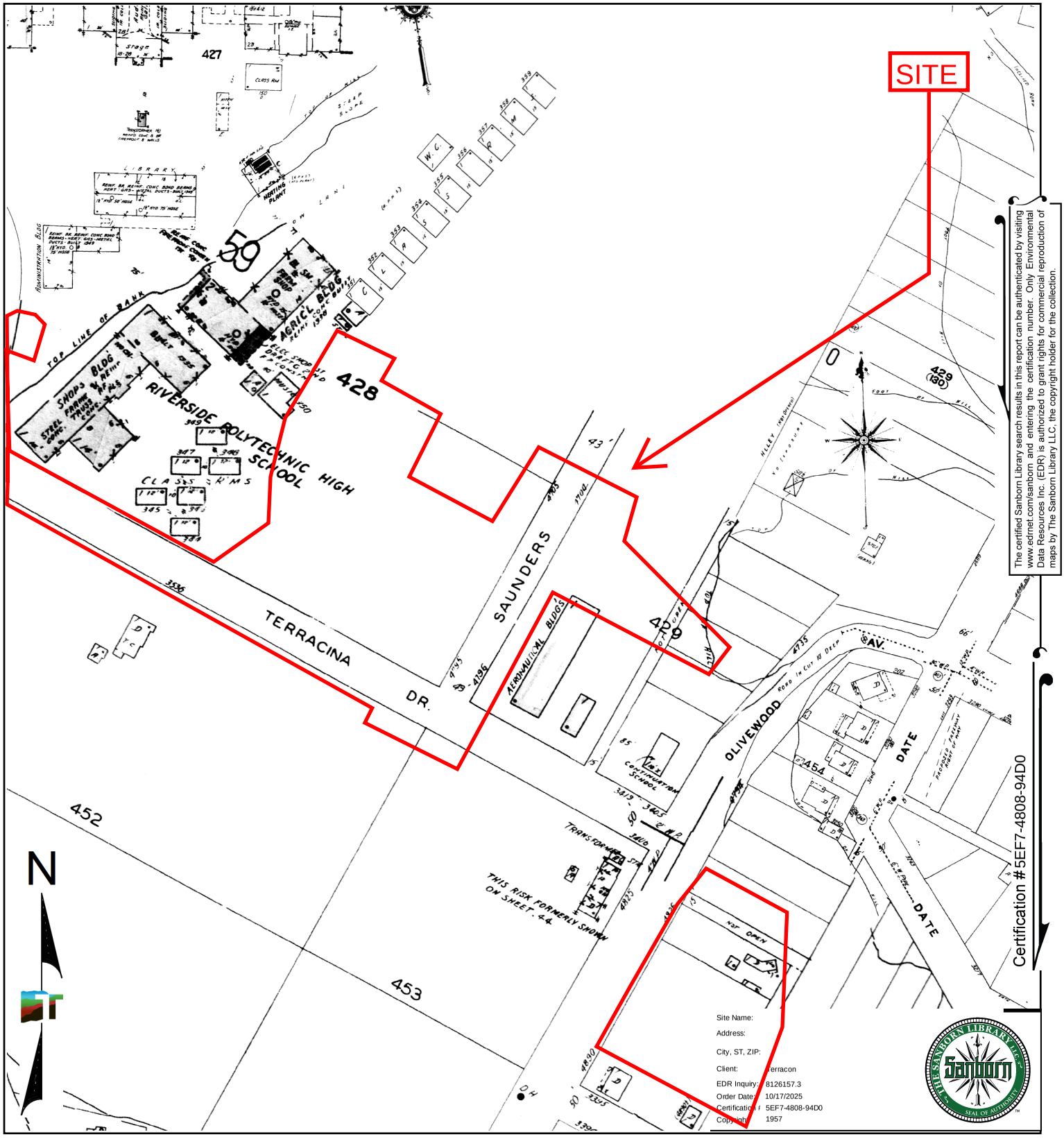

The certified Sanborn Library search results in this report can be authenticated by visiting www.edrnet.com/sanborn and entering the certification number. Only Environmental Data Resources Inc. (EDR) is authorized to grant rights for commercial reproduction of maps by The Sanborn Library LLC, the copyright holder for the collection.

Certification #5EF7-4808-94D0



Volume 1, Sheet 59
Volume 1, Sheet 44
Volume 1, Sheet 69

0 Feet 150 300 600

Project Manager:	Project No:	Terracon	1957 SANBORN MAP
Drawn By:	Scale:		RIVERSIDE CITY COLLEGE NEW COSMETOLOGY BUILDING 4800 MAGNOLIA AVENUE RIVERSIDE, RIVERSIDE COUNTY, CALIFORNIA
Checked By:	File Name:		
Approved By:	Date: 1957		

Certified Sanborn® Map

1955

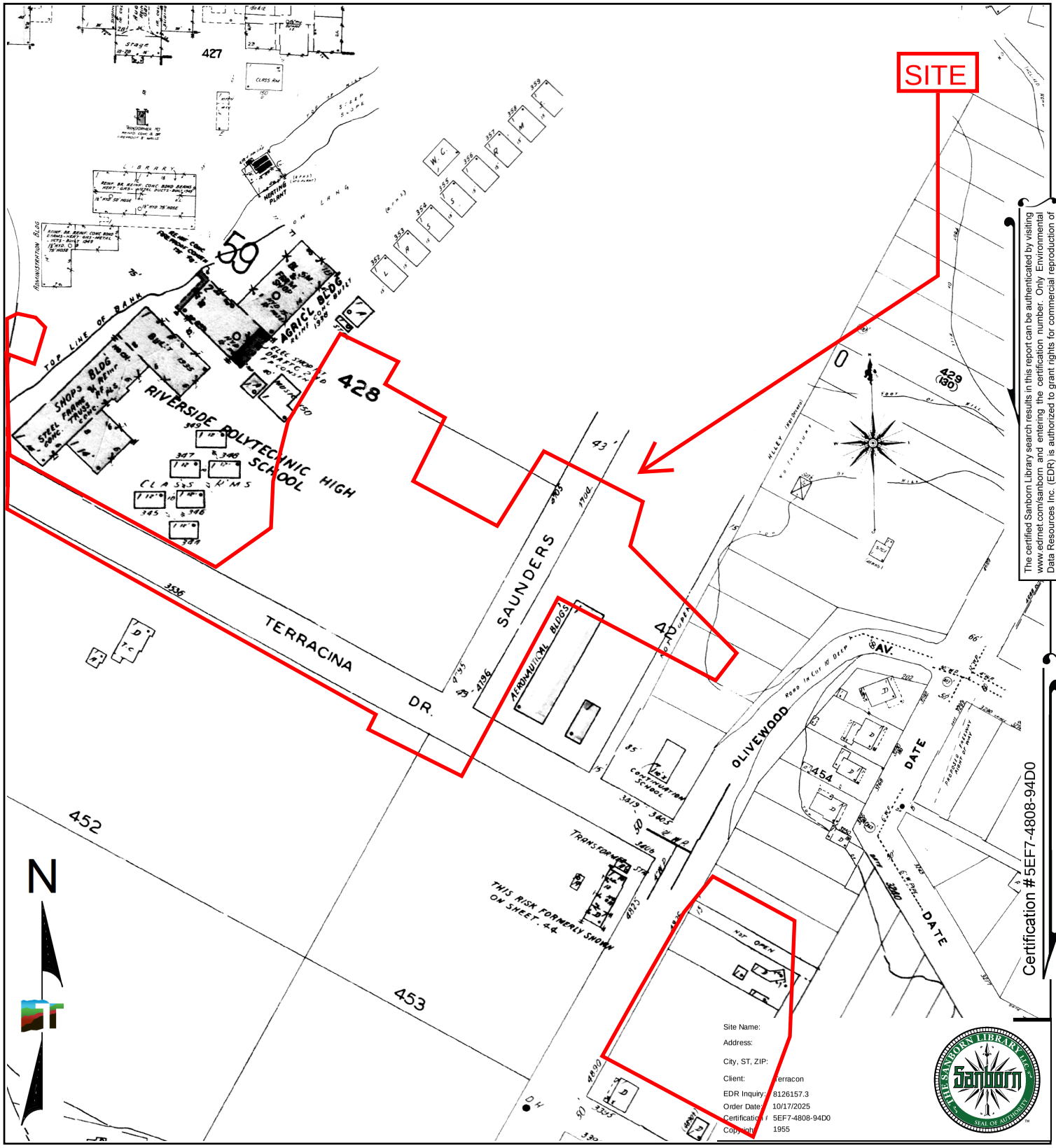

The certified Sanborn Library search results in this report can be authenticated by visiting www.edrnet.com/sanborn and entering the certification number. Only Environmental Data Resources Inc. (EDR) is authorized to grant rights for commercial reproduction of maps by The Sanborn Library LLC, the copyright holder for the collection.

Certification #5EF7-4808-94D0

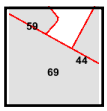

Volume 1, Sheet 69
Volume 1, Sheet 44
Volume 1, Sheet 59

0 Feet 150 300 600

Project Manager:	Project No:	Terracon	1955 SANBORN MAP
Drawn By:	Scale:		RIVERSIDE CITY COLLEGE NEW COSMETOLOGY BUILDING 4800 MAGNOLIA AVENUE RIVERSIDE, RIVERSIDE COUNTY, CALIFORNIA
Checked By:	File Name:		
Approved By:	Date: 1955		

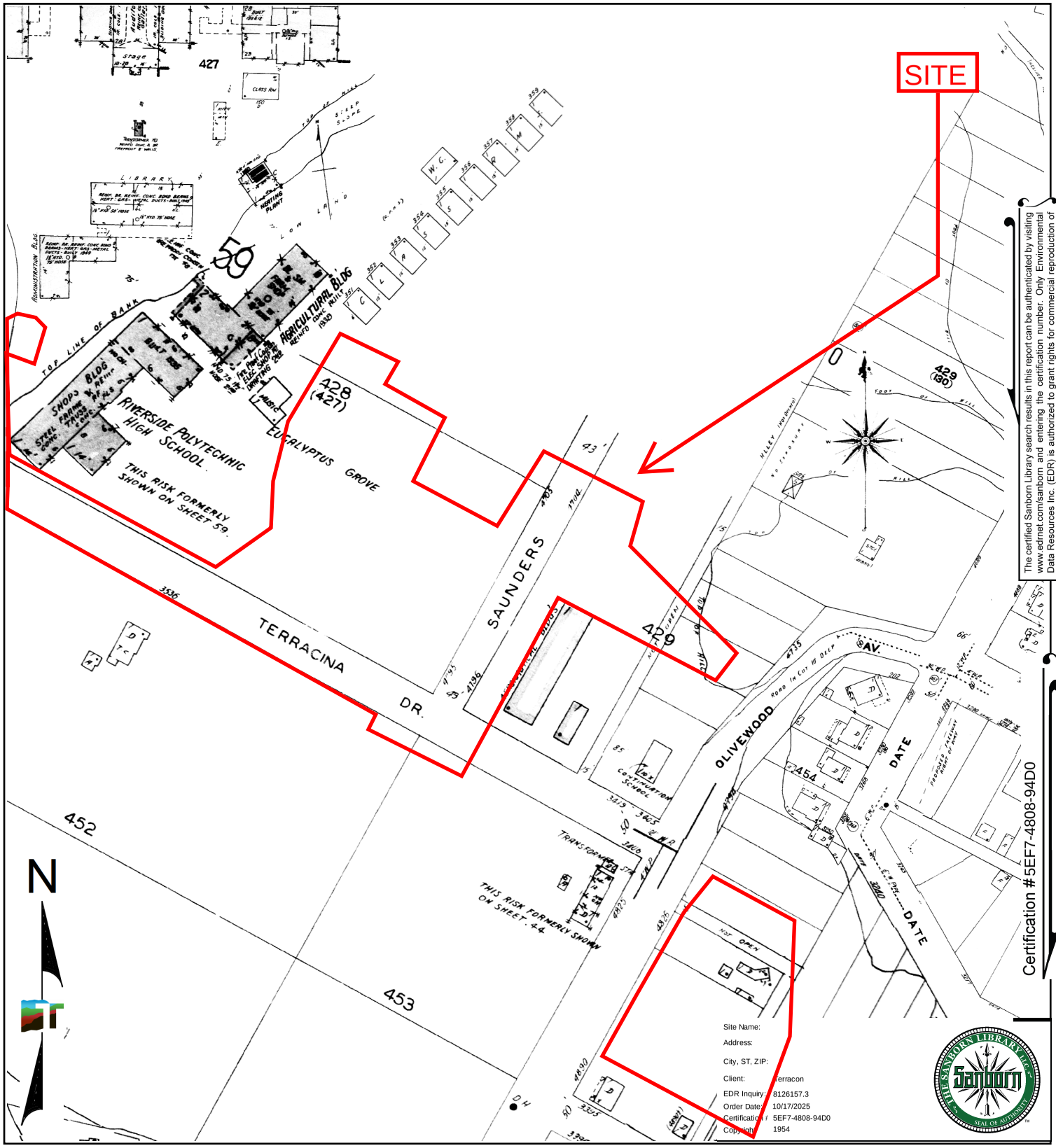

The certified Sanborn Library search results in this report can be authenticated by visiting www.edrnet.com/sanborn and entering the certification number. Only Environmental Data Resources Inc. (EDR) is authorized to grant rights for commercial reproduction of maps by The Sanborn Library LLC, the copyright holder for the collection.

Certification #5EF7-4808-94D0

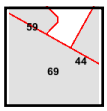

Volume 1, Sheet 59
Volume 1, Sheet 44
Volume 1, Sheet 69

0 Feet 150 300 600

Project Manager:	Project No:	Terracon	1954 SANBORN MAP
Drawn By:	Scale:		RIVERSIDE CITY COLLEGE NEW COSMETOLOGY BUILDING 4800 MAGNOLIA AVENUE RIVERSIDE, RIVERSIDE COUNTY, CALIFORNIA
Checked By:	File Name:		
Approved By:	Date: 1954		

Certified Sanborn® Map

1953

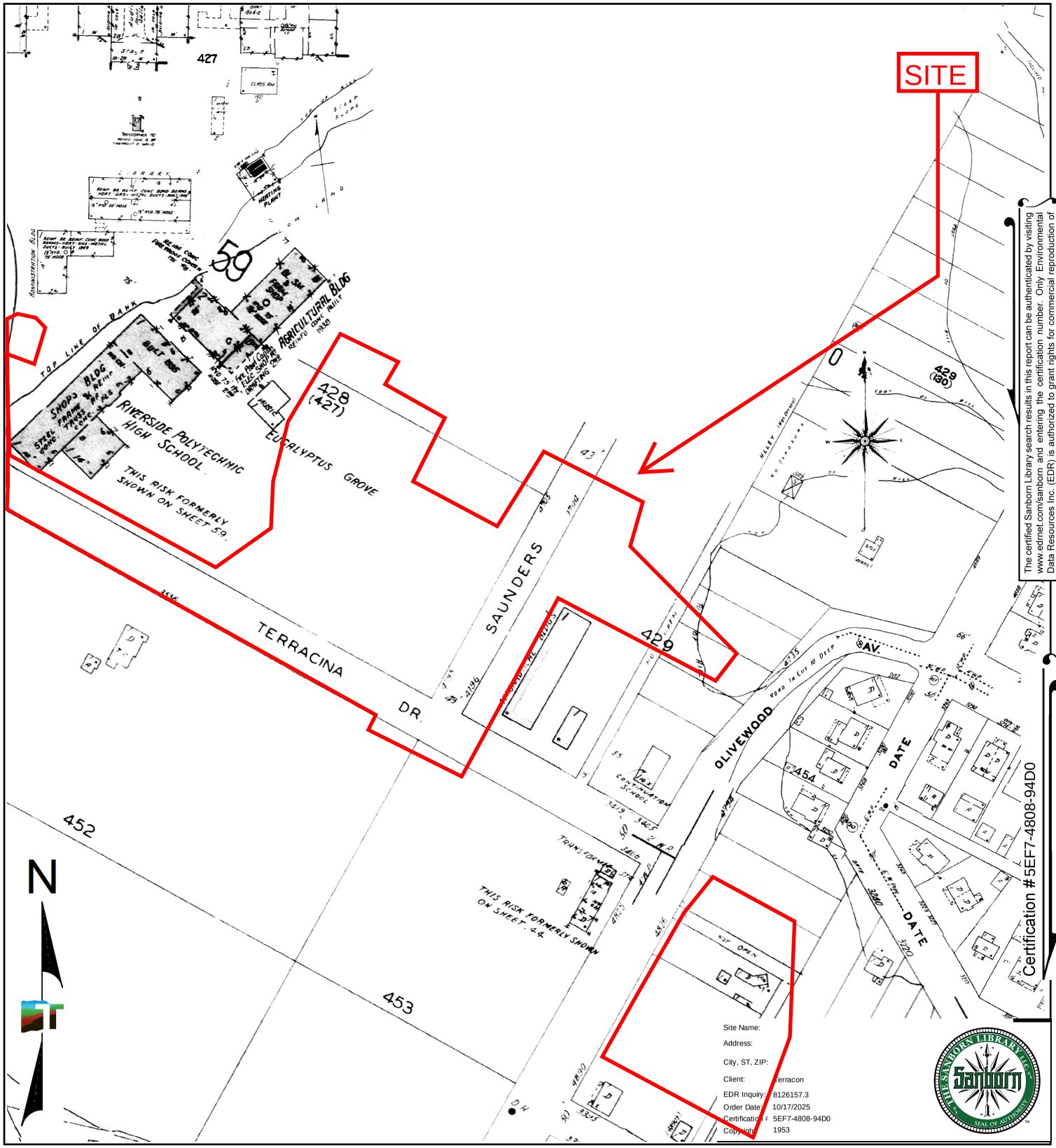

The certified Sanborn Library search results in this report can be authenticated by visiting www.edrnet.com/sanborn and entering the certification number. Only Environmental Data Resources Inc. (EDR) is authorized to grant rights for commercial reproduction of maps by The Sanborn Library LLC, the copyright holder for the collection.

Certification #5EF7-4808-94D0

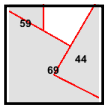

Volume 1, Sheet 69
Volume 1, Sheet 44
Volume 1, Sheet 59

0 Feet 150 300 600

Project Manager:	Project No:	Terracon	1953 SANBORN MAP
Drawn By:	Scale:		RIVERSIDE CITY COLLEGE NEW COSMETOLOGY BUILDING 4800 MAGNOLIA AVENUE RIVERSIDE, RIVERSIDE COUNTY, CALIFORNIA
Checked By:	File Name:		
Approved By:	Date: 1953		

Certified Sanborn® Map

1952

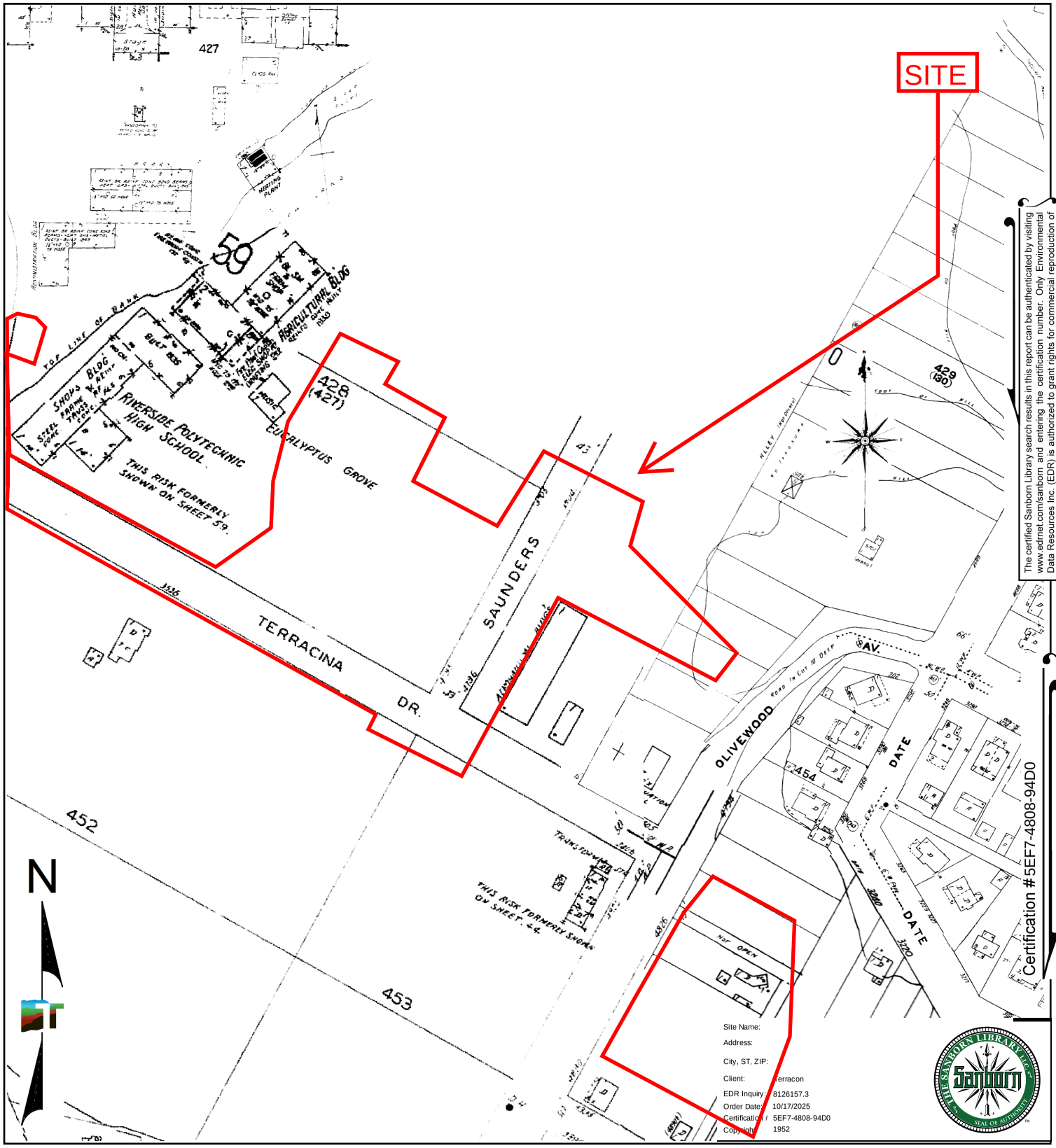

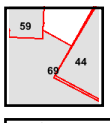

Volume 1, Sheet 59
Volume 1, Sheet 59
Volume 1, Sheet 44
Volume 1, Sheet 44
Volume 1, Sheet 69
Volume 1. Sheet 69

0 Feet 150 300 600

Project Manager:	Project No:	Terracon	1952 SANBORN MAP
Drawn By:	Scale:		RIVERSIDE CITY COLLEGE NEW COSMETOLOGY BUILDING 4800 MAGNOLIA AVENUE RIVERSIDE, RIVERSIDE COUNTY, CALIFORNIA
Checked By:	File Name:		
Approved By:	Date: 1952		

Certified Sanborn® Map

1950

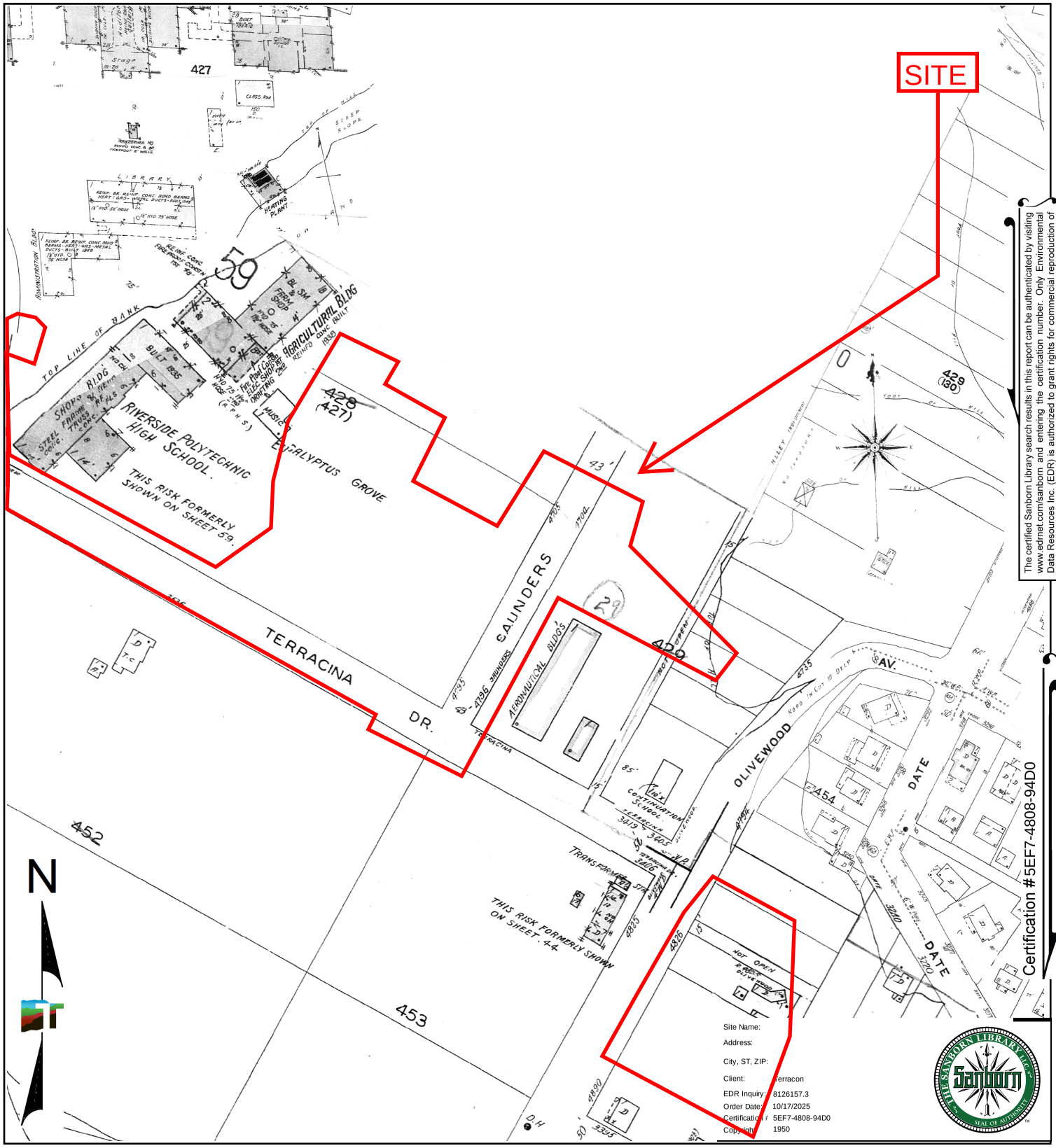

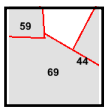

Volume 1, Sheet 69
Volume 1, Sheet 44
Volume 1, Sheet 59

0 Feet 150 300 600

Project Manager:	Project No:	Terracon	1950 SANBORN MAP
Drawn By:	Scale:		RIVERSIDE CITY COLLEGE NEW COSMETOLOGY BUILDING 4800 MAGNOLIA AVENUE RIVERSIDE, RIVERSIDE COUNTY, CALIFORNIA
Checked By:	File Name:		
Approved By:	Date: 1950		

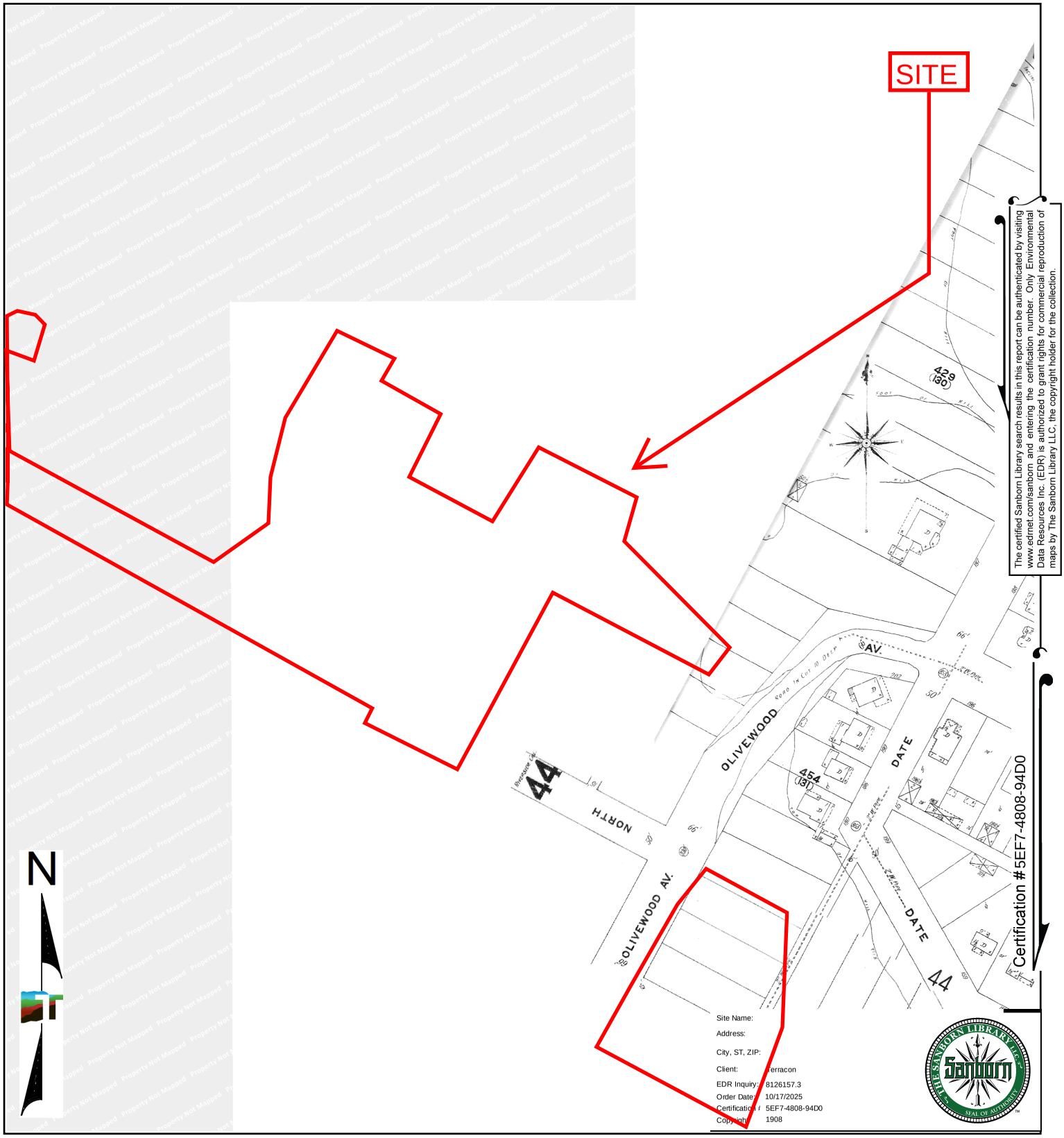

The certified Sanborn Library search results in this report can be authenticated by visiting www.edrnet.com/sanborn and entering the certification number. Only Environmental Data Resources Inc. (EDR) is authorized to grant rights for commercial reproduction of maps by The Sanborn Library LLC, the copyright holder for the collection.

Certification #5EF7-4808-94D0

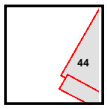

Volume 1, Sheet 44

0 Feet 150 300 600

Project Manager:	Project No:	Terracon	1908 SANBORN MAP
Drawn By:	Scale:		RIVERSIDE CITY COLLEGE NEW COSMETOLOGY BUILDING 4800 MAGNOLIA AVENUE RIVERSIDE, RIVERSIDE COUNTY, CALIFORNIA
Checked By:	File Name:		
Approved By:	Date: 1908		

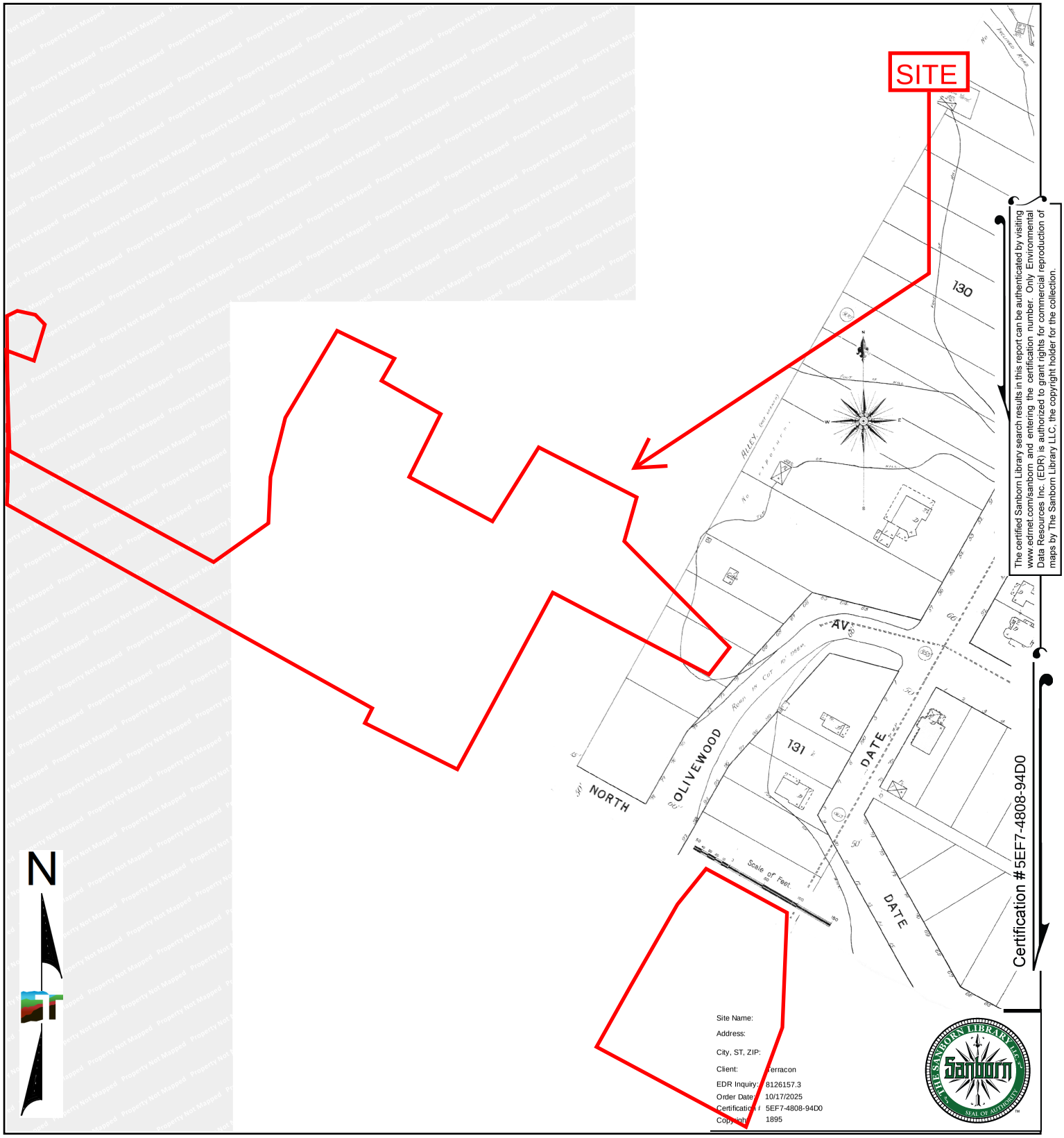

Volume 1, Sheet 25

0 Feet 150 300 600

Project Manager:	Project No:	Terracon	1895 SANBORN MAP
Drawn By:	Scale:		RIVERSIDE CITY COLLEGE NEW COSMETOLOGY BUILDING
Checked By:	File Name:		4800 MAGNOLIA AVENUE
Approved By:	Date: 1895		RIVERSIDE, RIVERSIDE COUNTY, CALIFORNIA

Riverside College New Cosmetology Building
4800 Magnolia Avenue
Riverside, CA 92506

Inquiry Number: 8126157.5
October 01, 2025

The EDR-City Directory Abstract

EDR® Environmental Data Resources Inc

6 Armstrong Road
Shelton, CT 06484
800.352.0050
www.edrnet.com

TABLE OF CONTENTS

SECTION

Executive Summary

Findings

City Directory Images

Thank you for your business.
Please contact EDR at 1-800-352-0050
with any questions or comments.

Disclaimer - Copyright and Trademark Notice

This Report contains certain information obtained from a variety of public and other sources reasonably available to Environmental Data Resources, LLC. It cannot be concluded from this Report that coverage information for the target and surrounding properties does not exist from other sources. This Report is provided on an "AS IS", "AS AVAILABLE" basis. **NO WARRANTY EXPRESS OR IMPLIED IS MADE WHATSOEVER IN CONNECTION WITH THIS REPORT. ENVIRONMENTAL DATA RESOURCES, LLC AND ITS SUBSIDIARIES, AFFILIATES AND THIRD PARTY SUPPLIERS DISCLAIM ALL WARRANTIES, OF ANY KIND OR NATURE, EXPRESS OR IMPLIED, ARISING OUT OF OR RELATED TO THIS REPORT OR ANY OF THE DATA AND INFORMATION PROVIDED IN THIS REPORT, INCLUDING WITHOUT LIMITATION, ANY WARRANTIES REGARDING ACCURACY, QUALITY, CORRECTNESS, COMPLETENESS, COMPREHENSIVENESS, SUITABILITY, MERCHANTABILITY, FITNESS FOR A PARTICULAR PURPOSE, TITLE, NON-INFRINGEMENT, MISAPPROPRIATION, OR OTHERWISE. ALL RISK IS ASSUMED BY THE USER. IN NO EVENT SHALL ENVIRONMENTAL DATA RESOURCES, LLC OR ITS SUBSIDIARIES, AFFILIATES OR THIRD PARTY SUPPLIERS BE LIABLE TO ANYONE FOR ANY DIRECT, INCIDENTAL, INDIRECT, SPECIAL, CONSEQUENTIAL OR OTHER DAMAGES OF ANY TYPE OR KIND (INCLUDING BUT NOT LIMITED TO LOSS OF PROFITS, LOSS OF USE, OR LOSS OF DATA), ARISING OUT OF OR IN ANY WAY CONNECTED WITH THIS REPORT OR ANY OF THE DATA AND INFORMATION PROVIDED IN THIS REPORT.** Any analyses, estimates, ratings, environmental risk levels, or risk codes provided in this Report are provided for illustrative purposes only, and are not intended to provide, nor should they be interpreted as providing any facts regarding, or prediction or forecast of, any environmental risk for any property. Only an assessment performed by a qualified environmental professional can provide findings, opinions or conclusions regarding the environmental risk or conditions in, on or at any property.

Copyright 2023 by Environmental Data Resources, LLC. All rights reserved. Reproduction in any media or format, in whole or in part, of any report or map of Environmental Data Resources, LLC, or its affiliates, is prohibited without prior written permission.

EDR and its logos (including Sanborn and Sanborn Map) are trademarks of Environmental Data Resources, LLC or its affiliates. All other trademarks used herein are the property of their respective owners.

EXECUTIVE SUMMARY

DESCRIPTION

Environmental Data Resources, Inc.'s (EDR) City Directory Abstract is a screening tool designed to assist environmental professionals in evaluating potential liability on a target property resulting from past activities. EDR's City Directory Abstract includes a search and abstract of available city directory data. For each address, the directory lists the name of the corresponding occupant at approximately five year intervals.

Business directories including city, cross reference and telephone directories were reviewed, if available, at approximately five year intervals for the years spanning 1921 through current. This report compiles information gathered in this review by geocoding the latitude and longitude of properties identified and gathering information about properties within 1320 feet of the target property.

Summary information obtained is provided in the text of this report.

RECORD SOURCES

The EDR City Directory Report accesses a variety of business directory sources, including Haines, InfoUSA, Polk, Cole, Bresser, and Stewart. Listings marked as EDR Digital Archive access Cole and InfoUSA records. The various directory sources enhance and complement each other to provide a more thorough and accurate report.

EDR is licensed to reproduce certain City Directory works by the copyright holders of those works. The purchaser of this EDR City Directory Report may include it in report(s) delivered to a customer.

RESEARCH SUMMARY

The following research sources were consulted in the preparation of this report. An "X" indicates where information was identified in the source and provided in this report.

Year	Source	TP	Adjoining	Text Abstract	Source Image
2022	EDR Digital Archive	X	X	X	-
2020	EDR Digital Archive	-	-	-	-
2017	Cole Information	X	X	X	-
2014	Cole Information	X	X	X	-
2010	Cole Information	X	X	X	-
2005	Cole Information	X	X	X	-
2002	SBC PACIFIC BELL	-	X	X	-
2001	Haines & Company, Inc.	X	X	X	-
2000	Cole Information	X	X	X	-
1996	Pacific Bell	X	X	X	-
1995	Cole Information	X	X	X	-
1993	Pacific Bell	X	X	X	-
1992	Cole Information	X	X	X	-
1990	Pacific Bell	X	X	X	-
1986	Pacific Bell Yellow Pages	X	X	X	-
1981	Pacific Telephone	X	X	X	-

EXECUTIVE SUMMARY

Year	Source	TP	Adjoining	Text Abstract	Source Image
1977	Pacific Telephone	X	X	X	-
1970	Pacific Telephone	-	X	X	-
1967	Luskey Brothers & Co.	-	-	-	-
1966	Luskey Brothers & Company Inc.	-	X	X	-
1961	Luskey Brothers & Co.	-	-	-	-
1960	Luskeys Brothers & Co., Publishers	-	X	X	-
1956	Luskey Brothers & Co.	-	-	-	-
1955	Luskeys Brothers & Co., Publishers	-	X	X	-
1951	Los Angeles Directory Co.	-	X	X	-
1946	Southern California Telephone Company	-	X	X	-
1945	Los Angeles Directory Co.	-	X	X	-
1941	Pacific Directory Co.	-	-	-	-
1939	Los Angeles Directory Co.	-	X	X	-
1936	Los Angeles Directory Co.	-	X	X	-
1931	Southern California Telephone Co.	-	-	-	-
1930	Los Angeles Directory Co.	-	X	X	-
1927	Los Angeles Directory Co.	-	-	-	-
1925	Los Angeles Directory Co.	-	-	-	-
1924	Kaasen Directory Co.	-	-	-	-
1921	Riverside Directory Co.	-	-	-	-

EXECUTIVE SUMMARY

SELECTED ADDRESSES

The following addresses were selected by the client, for EDR to research. An "X" indicates where information was identified.

Address	*Type*	*Findings*
3527 Terracina Dr	Client Entered	
4678 Saunders Street	Client Entered	
4699 Olivewood Avenue	Client Entered	
4909 Brooke Street	Client Entered	
4750 Mine Okubo Ave	Client Entered	
4912 Brooke Street	Client Entered	

FINDINGS

TARGET PROPERTY INFORMATION

ADDRESS

4800 Magnolia Avenue
Riverside, CA 92506

FINDINGS DETAIL

Target Property research detail.

MAGNOLIA AVE

4800 MAGNOLIA AVE

Year	*Uses*	*Source*
2022	ALEXANDER YGLORIA	EDR Digital Archive
	AMY CARDULLO	EDR Digital Archive
	ANGIE FAWSON	EDR Digital Archive
	ANNAMARIE AMEZQUITA	EDR Digital Archive
	ATHLETICS - PRINT VERSION	EDR Digital Archive
	BOB MCDONALD	EDR Digital Archive
	BRANDON SUMRALL	EDR Digital Archive
	BRYCEN CAMPBELL	EDR Digital Archive
	CECILIA WONG	EDR Digital Archive
	CONSUELO HAGAR	EDR Digital Archive
	CYNTHIA MORRIS	EDR Digital Archive
	ELLIOTT DUCHON	EDR Digital Archive
	GATEWAY COLLEGE AND CAREER ACADEMY	EDR Digital Archive
	HAYLEY ASHBY	EDR Digital Archive
	ISSAC CONTRERAS	EDR Digital Archive
	JACLYN MYERS	EDR Digital Archive
	JAMES BOW	EDR Digital Archive
	JAMES MITCHELL	EDR Digital Archive
	JAYNE REID	EDR Digital Archive
	JESSIE VALENCIA	EDR Digital Archive
	JOHANNA VASQUEZ	EDR Digital Archive
	JORDAN BUNTING	EDR Digital Archive

FINDINGS

Year	Uses	Source
2022	JURUPA UNIFIED SCHOOL DISTRICT	EDR Digital Archive
	KEVIN ELWOOD	EDR Digital Archive
	MARIA VEGA	EDR Digital Archive
	MARSHA BROWN	EDR Digital Archive
	MELISSA A FASSBINDER	EDR Digital Archive
	MELISSA FASSBINDER	EDR Digital Archive
	MIGUEL CONTRERAS	EDR Digital Archive
	MISTY LOUCKS-MESSENGER	EDR Digital Archive
	MOVAL RCC	EDR Digital Archive
	PERFORMANCE RIVERSIDE	EDR Digital Archive
	RCC	EDR Digital Archive
	RCC HORIZONTAL RGB2	EDR Digital Archive
	RCC MENS TRACK WINS OPENER AGAINST SEQUOIAS AND DIABLO VALLEY	EDR Digital Archive
	RCC VETERANS ASSOCIATION	EDR Digital Archive
	RCC WORLD LANGUAGES	EDR Digital Archive
	RCCD	EDR Digital Archive
	RCCS VETERANS CENTER	EDR Digital Archive
	REBECCA STONE	EDR Digital Archive
	RENEE C KIMBERLING	EDR Digital Archive
	RENEE KIMBERLING	EDR Digital Archive
	RIVERSIDE CC - MORENO	EDR Digital Archive
	RIVERSIDE CITY COLLEGE	EDR Digital Archive
	RIVERSIDE CMNTY COLLEGE DST	EDR Digital Archive
	RIVERSIDE CMTY CLG CHILD DEV	EDR Digital Archive
	RIVERSIDE COMMUNITY COLLEGE	EDR Digital Archive
	RIVERSIDE COMMUNITY COLLEGE DISTRICT	EDR Digital Archive
	RIVERSIDE COMMUNITY COLLEGE DISTRICT - DIGITAL LIBRARY & LEARNING RESOURCE CENTER	EDR Digital Archive
	RIVERSIDE COMMUNITY COLLEGE DISTRICT FOUNDATION	EDR Digital Archive
	RIVERSIDE COMMUNITY COLLEGE SCHOOL OF NURSING	EDR Digital Archive
	RIVERSIDE COMMUNITY COLLEGE-RIVERSIDE	EDR Digital Archive

FINDINGS

Year	Uses	Source
2022	RIVERSIDE GATEWAY TO COLLEGE	EDR Digital Archive
	RIVERSIDE LIBRARY LEARNING RESOURCES	EDR Digital Archive
	RIVERSIDE SCHOOL FOR THE ARTS	EDR Digital Archive
	SALVADOR SOTO	EDR Digital Archive
	SARAH BURNETT	EDR Digital Archive
	STACY LOBATO	EDR Digital Archive
	TED HEWITT	EDR Digital Archive
	TRAVIS WEST	EDR Digital Archive
	VALARIE ZAPATA	EDR Digital Archive
	VIEWPOINTS ONLINE	EDR Digital Archive
	WEBSITES	EDR Digital Archive
	WOODEL	EDR Digital Archive
2017	RIVERSIDE COMMUNITY COLLEGE MORENO	Cole Information
	RIVERSIDE COMMUNITY COLLEGE DISTRICT	Cole Information
	RIVERSIDE HIGH SCHOOL	Cole Information
	WELLS FARGO ATM	Cole Information
2014	GATEWAY TO COLLEGE EARLY COLLEGE HIG	Cole Information
	PERFORMANCE RIVERSIDE	Cole Information
	RIVERSIDE COMMUNITY COLLEGE MORENO	Cole Information
	RIVERSIDE COMMUNITY COLLEGE DISTRICT	Cole Information
	WORLD AFFAIRS COUNCILINLAND SO CALI	Cole Information
2010	ART GALLERY	Cole Information
	PERFORMANCE RIVERSIDE	Cole Information
	RIVERSIDE CITY COLLEGE	Cole Information
	RIVERSIDE LIB LEARNING RSRCS	Cole Information
	WORLD AFFAIRS COUNCILINLAND	Cole Information
2005	BARNES NBLE COLLEGE BOOKSTORES	Cole Information
	PERFORMANCE RIVERSIDE	Cole Information
2001	ADMSNS&RCRDS	Haines & Company, Inc.
	AFFRMTVE ACT 9 RIVERS CMNTY CLG	Haines & Company, Inc.
	APPLIED TECH RIVERSD CMNTY CLG	Haines & Company, Inc.
	ART GALLERY 9 RVERSD CMNTY CLG	Haines & Company, Inc.

FINDINGS

Year	*Uses*	*Source*
2001	ATHLETICS RIVERSDCMNTYCLG	Haines & Company, Inc.
	BANK CASHIER RIVERSDCMNTYCLG	Haines & Company, Inc.
	BOOKSTORE RIVERSDCMNTYCL	Haines & Company, Inc.
	BOXOFCLNDS RIVERSDCMNTY CLG	Haines & Company, Inc.
	BUILDING PERFRMNC RIVERSIDE	Haines & Company, Inc.
	C 06 CLGHTOPR RIVERSD CMNTY CLG	Haines & Company, Inc.
	CAMFG TECH 61 VERSD CMNTY CLG	Haines & Company, Inc.
	CAREER TRANS RIVERSD CMNTY CLG	Haines & Company, Inc.
	CITY CAMPUS RIVERSDCMNTY CLG	Haines & Company, Inc.
	CMNTYSV RIVERSD CMNTY CLG	Haines & Company, Inc.
	CMPS POLICE RIVERSD CMNTY CLG	Haines & Company, Inc.
	CMPS POLICE RIVERSD CMNTY CLG	Haines & Company, Inc.
	COMPUTING SV RIVERSD CMNTYCLG	Haines & Company, Inc.
	COUNCIL	Haines & Company, Inc.
	COUNSELING RIVERSDCMNTYCLG	Haines & Company, Inc.
	CULINARY ART RIVERSD CMNTYCLG	Haines & Company, Inc.
	DISABLED TDO RIVERSD CMNTY CLG	Haines & Company, Inc.
	DISABLED VCE RIVERSDCMNTY CLG	Haines & Company, Inc.
	DRIVER TRNNG RIVERSD CMNTY CLG	Haines & Company, Inc.
	EARLY CHLDH	Haines & Company, Inc.
	ENGRG 0 MFG 91 VERSD CMNTY CLG	Haines & Company, Inc.
	EOPS RIVERSDCMNTYCLG	Haines & Company, Inc.
	FACILITY USE RIVERSD CMNTYCLG	Haines & Company, Inc.
	FNCLAID RIVERSDCMNTY CLG	Haines & Company, Inc.
	FORD ASSET RIVERSDCMNTYCLG	Haines & Company, Inc.
	FOUNDATION RIVERSD CMNTY CLG	Haines & Company, Inc.
	HLTH&WLNSCT RIVERSDCMNTYCLG	Haines & Company, Inc.
	HUMAN RSRCES R 16 ERSD CMNTY CLG	Haines & Company, Inc.
	HUMAN RSRCES R 19 ERSD CMNTY CLG	Haines & Company, Inc.
	INTL AFFAIRS RIVERSD CMNTY CLG	Haines & Company, Inc.
	INTL STUDENT R 19 ERSD CMNTY CLG	Haines & Company, Inc.
	INTLTD DVL RIVERSDCMNTYCLG	Haines & Company, Inc.

FINDINGS

Year	*Uses*	*Source*
2001	LIBRARY RIVERSD CMNTY CLG	Haines & Company, Inc.
	MARKETING RIVERSD CMNTY CLG	Haines & Company, Inc.
	NURSING EDUC RIVERSD CMNTY CLG	Haines & Company, Inc.
	OUTREACH R 19 ERSD CMNTY CLG	Haines & Company, Inc.
	PERFORMANCE RIVERSDCMNTY CLG	Haines & Company, Inc.
	PLANETARIUM RIVERSD CMNTY CLG	Haines & Company, Inc.
	PLANNNG&DVLP RIVERSD CMNTY CLG	Haines & Company, Inc.
	PRESIDENT 91 VE 8 SD CMNTY CLG	Haines & Company, Inc.
	PROCUREMENT RIVERSD CMNTY CLG	Haines & Company, Inc.
	PURCHASING RIVERSD CMOTY CLG	Haines & Company, Inc.
	R 19 ERSD CMNTY CLG	Haines & Company, Inc.
	RIVERSD CMNTY CLG	Haines & Company, Inc.
	RIVERSDCMNTYCL	Haines & Company, Inc.
	SPORTS INFO RIVERSD CMNTY CLG	Haines & Company, Inc.
	STDNTSRCC RIVERSD CMNTY CLG	Haines & Company, Inc.
	STUDENTACCT RIVERSD CMNTY CLG	Haines & Company, Inc.
	STUDENTACTV RIVERSDCMNTY CLG	Haines & Company, Inc.
	THEATRE RIVERSD CMNTY CLG	Haines & Company, Inc.
	TRANSCRIPTS 91 VERSD CMNTY CLG	Haines & Company, Inc.
	TUTORIAL SV RIVERSD CMNTY CLG	Haines & Company, Inc.
	VIEWPOINTS RIVERSDCMNTY CLG	Haines & Company, Inc.
	VTRNSOFC i RIVERSD CMNTY CL	Haines & Company, Inc.
	WAREHOUSE RIVERSDCMNTY CLG	Haines & Company, Inc.
	WORK FORCE RIVERSD CMNTY CLG	Haines & Company, Inc.
	WORLD AFFAIR WORLD AFFAIRS	Haines & Company, Inc.
2000	RIVERSIDE COMMUNITY COLLEGE DIST RIVERSIDE CITY CMPS	Cole Information
	RIVERSIDE COMMUNITY COLLEGE DISTRICT	Cole Information
	RIVERSIDE COMMUNITY COLLEGE DISTRICT RIVERSIDE CITY CMPS	Cole Information
	RIVERSIDE COMMUNITY COLLEGE MORENO VALLEY	Cole Information
	WORLD AFFAIRS COUNCIL INLAND SO CALIF	Cole Information
1996	RIVERSIDE COMMUNITY COLLEGE DISTRICT	Pacific Bell

FINDINGS

Year	Uses	Source
1995	PERFORMANCE RIVERSIDE	Cole Information
	RIVERSIDE COMMUNITY COLLEGE	Cole Information
	STATEWIDE NURSING PROGRAM	Cole Information
	TELECON	Cole Information
	WORLD AFFAIRS COUNCIL	Cole Information
1993	Riverside Community College	Pacific Bell
	Riverside Community Hospital	Pacific Bell
1992	RIVRSD CIVIC OPERA	Cole Information
	RIVRSD CLG ADMIN	Cole Information
	STATEWIDE NURSING	Cole Information
	TELECON	Cole Information
	WORLD AFFAIRS CNSL	Cole Information
1990	PERFORMANCE RIVERSIDE	Pacific Bell
	RIVERSIDE COMMUNITY COLLEGE	Pacific Bell
	TELECON	Pacific Bell
	WORLD AFFAIRS COUNSEL	Pacific Bell
1986	Administration Office	Pacific Bell Yellow Pages
	Bookstore	Pacific Bell Yellow Pages
	Riverside City College Student Employment	Pacific Bell Yellow Pages
	Riverside Civic Light Opera i	Pacific Bell Yellow Pages
	Telecon	Pacific Bell Yellow Pages
1981	RIVERSIDE CITY COLLEGE	Pacific Telephone
1977	RIVERSIDE CITY COLLEGE	Pacific Telephone
	Riverside City College Associated Student Body	Pacific Telephone

FINDINGS

ADJOINING PROPERTY DETAIL

The following Adjoining Property addresses were researched for this report. Detailed findings are provided for each address.

BEECHWOOD LN

3745 BEECHWOOD LN

Year	Uses	Source
1936	Ditridge F E Mrs o	Los Angeles Directory Co.
	Ditridge F E Mrs o	Los Angeles Directory Co.

3820 BEECHWOOD LN

Year	Uses	Source
1936	Lucius A E o	Los Angeles Directory Co.
	Lucius A E o	Los Angeles Directory Co.

3850 BEECHWOOD LN

Year	Uses	Source
1936	Fanton C L o	Los Angeles Directory Co.
	Fanton C L o	Los Angeles Directory Co.

3851 BEECHWOOD LN

Year	Uses	Source
1936	Tibbitts Robt	Los Angeles Directory Co.
	Tibbitts Robt	Los Angeles Directory Co.

3864 BEECHWOOD LN

Year	Uses	Source
1936	Wheat C J o	Los Angeles Directory Co.
	Wheat C J o	Los Angeles Directory Co.

3865 BEECHWOOD LN

Year	Uses	Source
1936	Hulce V E o	Los Angeles Directory Co.
	Hulce V E o	Los Angeles Directory Co.

FINDINGS

3879 BEECHWOOD LN

Year	Uses	Source
1936	Doherty Wilfred	Los Angeles Directory Co.
	Doherty Wilfred	Los Angeles Directory Co.

3892 BEECHWOOD LN

Year	Uses	Source
1936	Havens H S o	Los Angeles Directory Co.
	Havens H S o	Los Angeles Directory Co.

3893 BEECHWOOD LN

Year	Uses	Source
1936	Fleming G M o	Los Angeles Directory Co.
	Fleming G M o	Los Angeles Directory Co.

BEECHWOOD PL

1633 BEECHWOOD PL

Year	Uses	Source
1966	Ely Paul R Helen 3633 Beechw ood Pl Riv 83 4334 hretired	Luskey Brothers & Company Inc.
	Ely Paul R Helen 3633 Beechw ood Pl Riv 83 4334 hretired	Luskey Brothers & Company Inc.

3721 BEECHWOOD PL

Year	Uses	Source
2022	JAMES CLOVER	EDR Digital Archive
	REBECCA CLOVER	EDR Digital Archive
	RYANN CLOVER	EDR Digital Archive
	SYDNEY CLOVER	EDR Digital Archive
	JAMES CLOVER	EDR Digital Archive
	REBECCA CLOVER	EDR Digital Archive
	RYANN CLOVER	EDR Digital Archive
	SYDNEY CLOVER	EDR Digital Archive
2017	JAMES CLOVER	Cole Information
	JAMES CLOVER	Cole Information
2014	JAMES CLOVER	Cole Information

FINDINGS

Year	Uses	Source
2014	JAMES CLOVER	Cole Information
2010	JAMES CLOVER	Cole Information
	JAMES CLOVER	Cole Information
2005	JAMES CLOVER	Cole Information
	JAMES CLOVER	Cole Information
2000	JAMES CLOVER	Cole Information
	JAMES CLOVER	Cole Information
1995	CLOVER, JAMES B	Cole Information
	CLOVER, JAMES B	Cole Information
1992	CLOVER, JAMES B	Cole Information
	CLOVER, JAMES B	Cole Information

3732 BEECHWOOD PL

Year	Uses	Source
2014	RICHARD STALDER	Cole Information
	RICHARD STALDER	Cole Information
2010	OCCUPANT UNKNOWN	Cole Information
	OCCUPANT UNKNOWN	Cole Information
2005	OCCUPANT UNKNOWN	Cole Information
	OCCUPANT UNKNOWN	Cole Information
2001	STADLER Richard	Haines & Company, Inc.
	STADLER Richard	Haines & Company, Inc.
1995	STALDER, RICHARD K	Cole Information
	STALDER, RICHARD K	Cole Information
1966	Clancy Donald W Audrey 3732 Beechw ood Pl Riv h entomologist US D	Luskey Brothers & Company Inc.
	Clancy Donald W Audrey 3732 Beechw ood Pl Riv h entomologist US D	Luskey Brothers & Company Inc.
1960	Dav Ison PH	Luskeys Brothers & Co., Publishers
	Dav Ison PH	Luskeys Brothers & Co., Publishers
1955	Davison P Harvey	Luskeys Brothers & Co., Publishers
	Davison P Harvey	Luskeys Brothers & Co., Publishers
1951	Davison P Harvey r	Los Angeles Directory Co.
	Davison P Harvey r	Los Angeles Directory Co.

FINDINGS

Year	Uses	Source
1946	Davison P Harvey r	Southern California Telephone Company
	Davison P Harvey r	Southern California Telephone Company
1945	Davison P H C	Los Angeles Directory Co.
	Davison P H C	Los Angeles Directory Co.
1939	Davison P H	Los Angeles Directory Co.
	Davison P H	Los Angeles Directory Co.

3733 BEECHWOOD PL

Year	Uses	Source
2022	STEVEN LERNER	EDR Digital Archive
	JULIE LERNER	EDR Digital Archive
	STEVEN LERNER	EDR Digital Archive
	JULIE LERNER	EDR Digital Archive
2017	STEVE LERNER	Cole Information
	STEVE LERNER	Cole Information
2014	STEVE LERNER	Cole Information
	STEVE LERNER	Cole Information
2010	OCCUPANT UNKNOWN	Cole Information
	OCCUPANT UNKNOWN	Cole Information
2005	STEVE LERNER	Cole Information
	STEVE LERNER	Cole Information
2001	BEELERTodd F	Haines & Company, Inc.
	BEELERTodd F	Haines & Company, Inc.
	BEELERTodd F	Haines & Company, Inc.
	BEELERTodd F	Haines & Company, Inc.
2000	TODD BEELER	Cole Information
	TODD BEELER	Cole Information
1995	BEELER, TODD F	Cole Information
	BEELER, TODD F	Cole Information
1992	BEELER, TODD F	Cole Information
	BEELER, TODD F	Cole Information
1986	Beeler Todd F	Pacific Bell Yellow Pages
	Beeler Todd F	Pacific Bell Yellow Pages

FINDINGS

Year	Uses	Source
1981	Beeler Todd F	Pacific Telephone
	Beeler Todd F	Pacific Telephone
1977	Beeler Todd F	Pacific Telephone
	Beeler Todd F	Pacific Telephone
1966	Ingersoll Ralph H Doris 3733 Beechw ood Pl Riv h retired	Luskey Brothers & Company Inc.
	Ingersoll Ralph H Doris 3733 Beechw ood Pl Riv h retired	Luskey Brothers & Company Inc.
1960	Ingersold RH	Luskeys Brothers & Co., Publishers
	Ingersold RH	Luskeys Brothers & Co., Publishers
1955	Ingersoll R H	Luskeys Brothers & Co., Publishers
	Ingersoll R H	Luskeys Brothers & Co., Publishers
1951	Ingersoll Ralph H r	Los Angeles Directory Co.
	Ingersoll Ralph H r	Los Angeles Directory Co.
1946	Ingersoll Ralph H r	Southern California Telephone Company
	Ingersoll Ralph H r	Southern California Telephone Company
1945	Ingersoll R H C	Los Angeles Directory Co.
	Ingersoll R H C	Los Angeles Directory Co.
1939	Ingersoll R H	Los Angeles Directory Co.
	Ingersoll R H	Los Angeles Directory Co.

3744 BEECHWOOD PL

Year	Uses	Source
2022	WALTER MORGAN	EDR Digital Archive
	DANA MORGAN	EDR Digital Archive
	WALTER MORGAN	EDR Digital Archive
	DANA MORGAN	EDR Digital Archive
2017	WALTER MORGAN	Cole Information
	WALTER MORGAN	Cole Information
2014	WALTER MORGAN	Cole Information
	WALTER MORGAN	Cole Information
2010	WAL MORGAN	Cole Information
	WAL MORGAN	Cole Information
2005	WALTER MORGAN	Cole Information

FINDINGS

Year	Uses	Source
2005	WALTER MORGAN	Cole Information
2001	MORGANW	Haines & Company, Inc.
	MORGANW	Haines & Company, Inc.
2000	OCCUPANT UNKNOWN	Cole Information
	OCCUPANT UNKNOWN	Cole Information
1995	MORGAN, W C	Cole Information
	MORGAN, W C	Cole Information
1966	Johnston J Clarke Florence 3744 Beechw ood PlRiv h retired	Luskey Brothers & Company Inc.
	Johnston J Clarke Florence 3744 Beechw ood PlRiv h retired	Luskey Brothers & Company Inc.
1960	Johnston JC	Luskeys Brothers & Co., Publishers
	Johnston JC	Luskeys Brothers & Co., Publishers
1955	Johnston J Clark	Luskeys Brothers & Co., Publishers
	Johnston J Clark	Luskeys Brothers & Co., Publishers
1951	Johnston J C r	Los Angeles Directory Co.
	Johnston J C r	Los Angeles Directory Co.
1946	Johnston J C r	Southern California Telephone Company
	Johnston J C r	Southern California Telephone Company
1945	Johnston J C C	Los Angeles Directory Co.
	Johnston J C C	Los Angeles Directory Co.
1939	Smurr C F	Los Angeles Directory Co.
	Smurr C F	Los Angeles Directory Co.

3745 BEECHWOOD PL

Year	Uses	Source
2022	DOMINIC LUNA	EDR Digital Archive
	DOMINIC LUNA	EDR Digital Archive
2017	DOMINIC LUNA	Cole Information
	DOMINIC LUNA	Cole Information
2014	OCCUPANT UNKNOWN	Cole Information
	OCCUPANT UNKNOWN	Cole Information
2010	OCCUPANT UNKNOWN	Cole Information
	OCCUPANT UNKNOWN	Cole Information

FINDINGS

Year	Uses	Source
2005	SCOTT WEBB	Cole Information
	SCOTT WEBB	Cole Information
2001	ELTONJim	Haines & Company, Inc.
	ELTONKrilsie	Haines & Company, Inc.
	OWEBBSco S	Haines & Company, Inc.
	ELTONJim	Haines & Company, Inc.
	ELTONKrilsie	Haines & Company, Inc.
	OWEBBSco S	Haines & Company, Inc.
2000	JIM ELTON	Cole Information
	JIM ELTON	Cole Information
1995	NELSON, MIKE	Cole Information
	NELSON, MIKE	Cole Information
1986	Gyger M J	Pacific Bell Yellow Pages
	Gyger M J	Pacific Bell Yellow Pages
1981	Gyper M J	Pacific Telephone
	Gyper M J	Pacific Telephone
1977	Gyger Mary Jane	Pacific Telephone
	Gyger Mary Jane	Pacific Telephone
1966	Gyger Mary J 3745 Beechw ood Pl Riu h retired	Luskey Brothers & Company Inc.
	Gyger Mary J 3745 Beechw ood Pl Riu h retired	Luskey Brothers & Company Inc.
1960	Gyger Alf	Luskeys Brothers & Co., Publishers
	Gyger Alf	Luskeys Brothers & Co., Publishers
1955	Gyger Alfd	Luskeys Brothers & Co., Publishers
	Gyger Alfd	Luskeys Brothers & Co., Publishers
1951	Gyger Alfred r	Los Angeles Directory Co.
	Gyger Alfred r	Los Angeles Directory Co.
1946	Gyger Alfred r	Southern California Telephone Company
	Gyger Alfred r	Southern California Telephone Company
1945	Gyger Alf	Los Angeles Directory Co.
	Gyger Alf	Los Angeles Directory Co.
1939	Vacant	Los Angeles Directory Co.

FINDINGS

Year	Uses	Source
1939	Vacant	Los Angeles Directory Co.
1930	Dithridge F E Mrs	Los Angeles Directory Co.
	Dithridge F E Mrs	Los Angeles Directory Co.

3756 BEECHWOOD PL

Year	Uses	Source
2022	MICHAEL STRICKLAND	EDR Digital Archive
	DEBORAH STRICKLAND	EDR Digital Archive
	MICHAEL STRICKLAND	EDR Digital Archive
	DEBORAH STRICKLAND	EDR Digital Archive
2017	MICHAEL STRICKLAND	Cole Information
	MICHAEL STRICKLAND	Cole Information
2014	PAUL HARGROVE	Cole Information
	PAUL HARGROVE	Cole Information
2010	PAUL HARGROVE	Cole Information
	PAUL HARGROVE	Cole Information
2005	PAUL HARGROVE	Cole Information
	PAUL HARGROVE	Cole Information
2001	SSTRICKLAND Michael	Haines & Company, Inc.
	SSTRICKLAND Michael	Haines & Company, Inc.
2000	DEBORAH PRESLEY	Cole Information
	DEBORAH PRESLEY	Cole Information
1995	SEWELL, DAN	Cole Information
	SEWELL, DAN	Cole Information
1981	Eggert Elmer L	Pacific Telephone
	Eggert Elmer L	Pacific Telephone
1977	Eggert Elmer L	Pacific Telephone
	Eggert Elmer L	Pacific Telephone
1966	Eggert Elmer L Belle 3756 Beechw ood Pl Riv h manager Mc Grath Ol	Luskey Brothers & Company Inc.
	Eggert Elmer L Belle 3756 Beechw ood Pl Riv h manager Mc Grath Ol	Luskey Brothers & Company Inc.
1960	Eqqert EL	Luskeys Brothers & Co., Publishers
	Eqqert EL	Luskeys Brothers & Co., Publishers

FINDINGS

Year	Uses	Source
1955	Eggert Elmer L C	Luskeys Brothers & Co., Publishers
	Eggert Elmer L C	Luskeys Brothers & Co., Publishers
1951	Eggert Elmer L r	Los Angeles Directory Co.
	Eggert Elmer L r	Los Angeles Directory Co.
1946	Eggert Elmer L r	Southern California Telephone Company
	Eggert Elmer L r	Southern California Telephone Company
1945	0 Kieser A H	Los Angeles Directory Co.
	0 Kieser A H	Los Angeles Directory Co.
1939	Kieser A H	Los Angeles Directory Co.
	Kieser A H	Los Angeles Directory Co.

3757 BEECHWOOD PL

Year	Uses	Source
2022	RANDA MCWILLIAMS	EDR Digital Archive
	DEANN MCWILLIAMS	EDR Digital Archive
	SCOTT MCWILLIAMS	EDR Digital Archive
	RANDA MCWILLIAMS	EDR Digital Archive
	DEANN MCWILLIAMS	EDR Digital Archive
	SCOTT MCWILLIAMS	EDR Digital Archive
2017	SCOTT MCWILLIAMS	Cole Information
	SCOTT MCWILLIAMS	Cole Information
2014	SCOTT MCWILLIAMS	Cole Information
	SCOTT MCWILLIAMS	Cole Information
2010	SCOTT MCWILLIAMS	Cole Information
	SCOTT MCWILLIAMS	Cole Information
2005	DEANN MCWILLIAMS	Cole Information
	DEANN MCWILLIAMS	Cole Information
2001	MCWILLIAMSR	Haines & Company, Inc.
	MCWILLIAMSR	Haines & Company, Inc.
2000	OCCUPANT UNKNOWN	Cole Information
	OCCUPANT UNKNOWN	Cole Information
1995	SAUNDERS, R D	Cole Information
	SAUNDERS, R D	Cole Information

FINDINGS

Year	Uses	Source
1977	Langford Bruce	Pacific Telephone
	Langford Bruce	Pacific Telephone
1966	Prentiss Marian G 3757 Beechw ood Pl Riv 84 4446 h asst program l	Luskey Brothers & Company Inc.
	Prentiss Marian G 3757 Beechw ood Pl Riv 84 4446 h asst program l	Luskey Brothers & Company Inc.
1960	Cornel lus EW	Luskeys Brothers & Co., Publishers
	Magnolia Av Intersect	Luskeys Brothers & Co., Publishers
	Cornel lus EW	Luskeys Brothers & Co., Publishers
	Magnolia Av Intersect	Luskeys Brothers & Co., Publishers
1955	Cornellus E W	Luskeys Brothers & Co., Publishers
	Cornellus E W	Luskeys Brothers & Co., Publishers
1951	Cornelius Earl r	Los Angeles Directory Co.
	Cornelius Earl r	Los Angeles Directory Co.
1945	Haas A R G	Los Angeles Directory Co.
	Haas A R G	Los Angeles Directory Co.
1939	Haas A R C	Los Angeles Directory Co.
	Haas A R C	Los Angeles Directory Co.

3803 BEECHWOOD PL

Year	Uses	Source
2001	LEWISLorr 909 784 7 B	Haines & Company, Inc.
	MILLERThomas	Haines & Company, Inc.
	LEWISLorr 909 784 7 B	Haines & Company, Inc.
	MILLERThomas	Haines & Company, Inc.

3826 BEECHWOOD PL

Year	Uses	Source
2022	RAY DENNISON	EDR Digital Archive
	MICHELLE HOFFEY	EDR Digital Archive
	RAY DENNISON	EDR Digital Archive
	MICHELLE HOFFEY	EDR Digital Archive
2017	ARGIRO VEREMIS	Cole Information
	ARGIRO VEREMIS	Cole Information
2014	VEREMIS ARGIRO	Cole Information

FINDINGS

Year	Uses	Source
2014	VEREMIS ARGIRO	Cole Information
2010	ARGIRO VEREMIS	Cole Information
	ARGIRO VEREMIS	Cole Information
2005	FREDERICK HENDERSON	Cole Information
	FREDERICK HENDERSON	Cole Information
2001	OR 0 Stanley	Haines & Company, Inc.
	OR 0 Stanley	Haines & Company, Inc.
2000	RANDY AYERS	Cole Information
	RANDY AYERS	Cole Information
1995	AYERS, RANDY	Cole Information
	AYERS, RANDY	Cole Information
1966	Klein HC 3826 Beechw ood Pl Riv h	Luskey Brothers & Company Inc.
	Klein HC 3826 Beechw ood Pl Riv h	Luskey Brothers & Company Inc.
1960	Kle In HC OV	Luskeys Brothers & Co., Publishers
	Kle In HC OV	Luskeys Brothers & Co., Publishers
1955	Vacant	Luskeys Brothers & Co., Publishers
	Vacant	Luskeys Brothers & Co., Publishers
1951	Rucker J P r	Los Angeles Directory Co.
	Rucker J P r	Los Angeles Directory Co.
1945	Pierson H B	Los Angeles Directory Co.
	Pierson H B	Los Angeles Directory Co.
1939	Lucius Mollie Mrs	Los Angeles Directory Co.
	Lucius Mollie Mrs	Los Angeles Directory Co.
1930	Ervin H	Los Angeles Directory Co.
	Ervin H	Los Angeles Directory Co.

3850 BEECHWOOD PL

Year	Uses	Source
2022	JOSEPH TOMASELLI	EDR Digital Archive
	JOSEPH TOMASELLI	EDR Digital Archive
2017	JOSEPH TOMASELLI	Cole Information
	JOSEPH TOMASELLI	Cole Information
2014	JOSEPH TOMASELLI	Cole Information

FINDINGS

Year	Uses	Source
2014	JOSEPH TOMASELLI	Cole Information
2010	JOSEPH TOMASELLI	Cole Information
	JOSEPH TOMASELLI	Cole Information
2005	JOSEPH TOMASELLI	Cole Information
	JOSEPH TOMASELLI	Cole Information
2001	COCHRANC	Haines & Company, Inc.
	COCHRANK	Haines & Company, Inc.
	TOMASELLI Joseph	Haines & Company, Inc.
	COCHRANC	Haines & Company, Inc.
	COCHRANK	Haines & Company, Inc.
	TOMASELLI Joseph	Haines & Company, Inc.
2000	CURTIS COCHRAN	Cole Information
	CURTIS COCHRAN	Cole Information
1996	Cochran C & K	Pacific Bell
	Cochran C & K	Pacific Bell
1995	COCHRAN, CURTIS C	Cole Information
	COCHRAN, CURTIS C	Cole Information
1986	Wilson Douglas C	Pacific Bell Yellow Pages
	Wilson E	Pacific Bell Yellow Pages
	Wilson Douglas C	Pacific Bell Yellow Pages
	Wilson E	Pacific Bell Yellow Pages
1977	Burbridge Duncan G	Pacific Telephone
	Burbridge Duncan G	Pacific Telephone
1966	No Return	Luskey Brothers & Company Inc.
	Min 5 Attempts Made	Luskey Brothers & Company Inc.
	No Return	Luskey Brothers & Company Inc.
	Min 5 Attempts Made	Luskey Brothers & Company Inc.
1960	Fee WW	Luskeys Brothers & Co., Publishers
	Fee WW	Luskeys Brothers & Co., Publishers
1955	Watson Ruth	Luskeys Brothers & Co., Publishers
	Watson Ruth	Luskeys Brothers & Co., Publishers
1951	Swearingen Thos Mr	Los Angeles Directory Co.

FINDINGS

Year	Uses	Source
1951	Swearingen Thos Mr	Los Angeles Directory Co.
1946	Goeckel Byford W r	Southern California Telephone Company
	Goeckel Byford W r	Southern California Telephone Company
1945	Garrison B E	Los Angeles Directory Co.
	Garrison B E	Los Angeles Directory Co.
1939	Fanton C L	Los Angeles Directory Co.
	Fanton C L	Los Angeles Directory Co.
1930	Fanton C L	Los Angeles Directory Co.
	Fanton C L	Los Angeles Directory Co.

3851 BEECHWOOD PL

Year	Uses	Source
2022	GINA MASON	EDR Digital Archive
	NICK BESHEER	EDR Digital Archive
	GINA BESHEER	EDR Digital Archive
	NICK BESHEER	EDR Digital Archive
	GINA BESHEER	EDR Digital Archive
	GINA MASON	EDR Digital Archive
2010	LAURA SPRUANCE	Cole Information
	LAURA SPRUANCE	Cole Information
2005	OCCUPANT UNKNOWN	Cole Information
	OCCUPANT UNKNOWN	Cole Information
2001	SPRUANCELaura	Haines & Company, Inc.
	SPRUANCELaura	Haines & Company, Inc.
2000	LAURA SPRUANCE	Cole Information
	LAURA SPRUANCE	Cole Information
1995	OCCUPANT UNKNOWNN	Cole Information
	OCCUPANT UNKNOWNN	Cole Information
1977	Murphy Russell H	Pacific Telephone
	Murphy Russell H	Pacific Telephone
1966	Vacant	Luskey Brothers & Company Inc.
	Location Not Occupied	Luskey Brothers & Company Inc.
	Vacant	Luskey Brothers & Company Inc.

FINDINGS

Year	Uses	Source
1966	Location Not Occupied	Luskey Brothers & Company Inc.
1960	Whiting JA	Luskeys Brothers & Co., Publishers
	Whiting JA	Luskeys Brothers & Co., Publishers
1955	Jarvis R E	Luskeys Brothers & Co., Publishers
	Jarvis R E	Luskeys Brothers & Co., Publishers
1945	Mitchell Frances L C	Los Angeles Directory Co.
	Mitchell Frances L C	Los Angeles Directory Co.
1939	Cude Carrie Mrs	Los Angeles Directory Co.
	Cude Carrie Mrs	Los Angeles Directory Co.
1930	Clatworthy P P o	Los Angeles Directory Co.
	Clatworthy P P o	Los Angeles Directory Co.

3864 BEECHWOOD PL

Year	Uses	Source
2022	ARMIN TCHAMI	EDR Digital Archive
	ARMIN TCHAMI	EDR Digital Archive
2014	OCCUPANT UNKNOWN	Cole Information
	OCCUPANT UNKNOWN	Cole Information
2010	SHIRLEY MINNICK	Cole Information
	SHIRLEY MINNICK	Cole Information
2005	WARD MINNICK	Cole Information
	WARD MINNICK	Cole Information
2002	Minnick SL	SBC PACIFIC BELL
	Minnick SL	SBC PACIFIC BELL
2001	MINNICKSL	Haines & Company, Inc.
	MINNICKSL	Haines & Company, Inc.
2000	SHIRLY MINNICK	Cole Information
	SHIRLY MINNICK	Cole Information
1996	Minnick S L	Pacific Bell
	Minnick S L	Pacific Bell
1995	YOUNG, GLENN	Cole Information
	YOUNG, GLENN	Cole Information
1992	MINNICK, SHIRLEY	Cole Information

FINDINGS

Year	Uses	Source
1992	MINNICK, SHIRLEY	Cole Information
1990	Mi lnlck S L	Pacific Bell
	Mi lnlck S L	Pacific Bell
1986	Minnick S L	Pacific Bell Yellow Pages
	Minnick S L	Pacific Bell Yellow Pages
1981	Minnick Ward F & S L	Pacific Telephone
	Minnick Ward F & S L	Pacific Telephone
1966	Harding Wm J Eva 3864 Beechw ood Pl Riv h attendant JW Mc Anally	Luskey Brothers & Company lnc.
	Harding Wm J Eva 3864 Beechw ood Pl Riv h attendant JW Mc Anally	Luskey Brothers & Company lnc.
1960	Hoover MC Mrs	Luskeys Brothers & Co., Publishers
	Hoover MC Mrs	Luskeys Brothers & Co., Publishers
1955	Tennant Davidr K	Luskeys Brothers & Co., Publishers
	Tennant Davidr K	Luskeys Brothers & Co., Publishers
1951	Tennant David K r	Los Angeles Directory Co.
	Tennant David K r	Los Angeles Directory Co.
1946	Wheat C J r	Southern California Telephone Company
	Wheat C J r	Southern California Telephone Company
1945	Wheat C J	Los Angeles Directory Co.
	Wheat C J	Los Angeles Directory Co.
1939	Wheat C J	Los Angeles Directory Co.
	Wheat C J	Los Angeles Directory Co.
1930	Wheat 0 J o	Los Angeles Directory Co.
	Wheat 0 J o	Los Angeles Directory Co.

3865 BEECHWOOD PL

Year	Uses	Source
2010	OCCUPANT UNKNOWN	Cole Information
	OCCUPANT UNKNOWN	Cole Information
2005	LILLY OREY	Cole Information
	LILLY OREY	Cole Information
2000	LILLY MARTIN	Cole Information
	LILLY MARTIN	Cole Information

FINDINGS

Year	Uses	Source
1995	MARTIN, LEONARD V	Cole Information
	MARTIN, LEONARD V	Cole Information
1966	Hooper Anita Mrs 3865 Beechw ood Pl Riv h 1 stockroom manager FW	Luskey Brothers & Company Inc.
	Hooper Anita Mrs 3865 Beechw ood Pl Riv h 1 stockroom manager FW	Luskey Brothers & Company Inc.
1960	Donnelly Tania Mrs	Luskeys Brothers & Co., Publishers
	Donnelly Tania Mrs	Luskeys Brothers & Co., Publishers
1946	Carlon C E r	Southern California Telephone Company
	Carlon C E r	Southern California Telephone Company
1945	Carlon C E	Los Angeles Directory Co.
	Carlon C E	Los Angeles Directory Co.
1939	Hulce V E	Los Angeles Directory Co.
	Hulce V E	Los Angeles Directory Co.
1930	Hulce V E	Los Angeles Directory Co.
	Hulce V E	Los Angeles Directory Co.

3878 BEECHWOOD PL

Year	Uses	Source
2022	ANDREW VALENZUELA	EDR Digital Archive
	VANESSA VALENZUELA	EDR Digital Archive
	JUDITH VALENZUELA	EDR Digital Archive
	ANDREW VALENZUELA	EDR Digital Archive
	VANESSA VALENZUELA	EDR Digital Archive
	JUDITH VALENZUELA	EDR Digital Archive
2017	FRANK YARBROUGH	Cole Information
	FRANK YARBROUGH	Cole Information
2014	MELISSA YARBOROUGH	Cole Information
	MELISSA YARBOROUGH	Cole Information
2010	T NOBLE	Cole Information
	T NOBLE	Cole Information
2001	NOBLEJames	Haines & Company, Inc.
	NOBLEJames	Haines & Company, Inc.
2000	JAMES NOBLE	Cole Information

FINDINGS

Year	Uses	Source
2000	JAMES NOBLE	Cole Information
1995	NOBLE, RUTH A	Cole Information
	NOBLE, RUTH A	Cole Information
1977	Leigh Chas M	Pacific Telephone
	Leigh Chas M	Pacific Telephone
1966	Beamer Clarence W 3878 Beechw ood Pl Riv hretired	Luskey Brothers & Company Inc.
	Beamer Clarence W 3878 Beechw ood Pl Riv hretired	Luskey Brothers & Company Inc.
1960	Beamer CW	Luskeys Brothers & Co., Publishers
	Beamer CW	Luskeys Brothers & Co., Publishers
1955	Beamer Clarence W	Luskeys Brothers & Co., Publishers
	Beamer Clarence W	Luskeys Brothers & Co., Publishers
1951	Beamer C W r	Los Angeles Directory Co.
	Beamer C W r	Los Angeles Directory Co.

3879 BEECHWOOD PL

Year	Uses	Source
2022	LEI LIU	EDR Digital Archive
	LI ZHANG	EDR Digital Archive
	LEI LIU	EDR Digital Archive
	LI ZHANG	EDR Digital Archive
2017	RONALD HARVEY	Cole Information
	RONALD HARVEY	Cole Information
2014	RONALD HARVEY	Cole Information
	RONALD HARVEY	Cole Information
2010	RONALD HARVEY	Cole Information
	RONALD HARVEY	Cole Information
2005	OCCUPANT UNKNOWN	Cole Information
	OCCUPANT UNKNOWN	Cole Information
2002	Harvey Bill T	SBC PACIFIC BELL
	Harvey Bill T	SBC PACIFIC BELL
2001	HARVEY Br ll T	Haines & Company, Inc.
	HARVEY Br ll T	Haines & Company, Inc.

FINDINGS

Year	Uses	Source
2000	RONALD HARVEY	Cole Information
	RONALD HARVEY	Cole Information
1996	Harvey Bill T	Pacific Bell
	Harvey Bill T	Pacific Bell
1995	HARVEY, BILL	Cole Information
	HARVEY, BILL	Cole Information
1992	HARVEY, BILL T	Cole Information
	HARVEY, BILL T	Cole Information
1990	Harvey Bill T	Pacific Bell
	Harvey Bill T	Pacific Bell
1986	Harvey Bill T	Pacific Bell Yellow Pages
	Harvey Bill T	Pacific Bell Yellow Pages
1981	Harvey Bill T	Pacific Telephone
	Harvey Bill T	Pacific Telephone
1977	Harvey Bill T	Pacific Telephone
	Harvey Bill T	Pacific Telephone
1966	Location Not Occupied	Luskey Brothers & Company Inc.
	Vacant	Luskey Brothers & Company Inc.
	Vacant	Luskey Brothers & Company Inc.
	Location Not Occupied	Luskey Brothers & Company Inc.
1960	Conklln Mary Mrs	Luskeys Brothers & Co., Publishers
	Conklln Mary Mrs	Luskeys Brothers & Co., Publishers
1955	Conklin How ard M	Luskeys Brothers & Co., Publishers
	Conklin How ard M	Luskeys Brothers & Co., Publishers
1951	Conklin H M r	Los Angeles Directory Co.
	Conklin H M r	Los Angeles Directory Co.
1946	Reiche F W r	Southern California Telephone Company
	Reiche F W r	Southern California Telephone Company
1945	Reiche PF W	Los Angeles Directory Co.
	Reiche PF W	Los Angeles Directory Co.
1939	Doherty J W	Los Angeles Directory Co.
	Doherty J W	Los Angeles Directory Co.

FINDINGS

Year	Uses	Source
1930	Anderson A J Mrs Anderson R p	Los Angeles Directory Co.
	Anderson A J Mrs Anderson R p	Los Angeles Directory Co.

3885 BEECHWOOD PL

Year	Uses	Source
2001	OEY Lilly	Haines & Company, Inc.
	OEY Lilly	Haines & Company, Inc.

3893 BEECHWOOD PL

Year	Uses	Source
2022	TIMOTHY JOLLEY	EDR Digital Archive
	LAURA MENDEZ	EDR Digital Archive
	MADALYN MENDEZ	EDR Digital Archive
	TIMOTHY JOLLEY	EDR Digital Archive
	LAURA MENDEZ	EDR Digital Archive
	MADALYN MENDEZ	EDR Digital Archive
2017	ROBERT MENDEZ	Cole Information
	ROBERT MENDEZ	Cole Information
2014	ERIN BEACHLER	Cole Information
	ERIN BEACHLER	Cole Information
2010	JUDE SANCHEZ	Cole Information
	JUDE SANCHEZ	Cole Information
2005	NICOLLE REYES	Cole Information
	NICOLLE REYES	Cole Information
2002	Visborg Grayson	SBC PACIFIC BELL
	Visborg Grayson	SBC PACIFIC BELL
1995	OCCUPANT UNKNOWNN	Cole Information
	OCCUPANT UNKNOWNN	Cole Information
1992	KRIVANEK, KYLE A	Cole Information
	KRIVANEK, KYLE A	Cole Information
1986	Jones Chas S	Pacific Bell Yellow Pages
	Jones Chas S	Pacific Bell Yellow Pages
1981	Jones Chas S	Pacific Telephone
	Jones Chas S	Pacific Telephone

FINDINGS

Year	Uses	Source
1977	Jones Chas S	Pacific Telephone
	Jones Chas S	Pacific Telephone
1966	Cheney Le Roy C Margaret 3893 Beechw ood Pl Riv h Cheney Piano Tu	Luskey Brothers & Company Inc.
	Cheney Le Roy C Margaret 3893 Beechw ood Pl Riv h Cheney Piano Tu	Luskey Brothers & Company Inc.
1960	Vacant	Luskeys Brothers & Co., Publishers
	Vacant	Luskeys Brothers & Co., Publishers
1955	Horton Geo R	Luskeys Brothers & Co., Publishers
	Horton Geo R	Luskeys Brothers & Co., Publishers
1951	Horton G R r	Los Angeles Directory Co.
	Horton G R r	Los Angeles Directory Co.
1945	Fleming J M	Los Angeles Directory Co.
	Fleming J M	Los Angeles Directory Co.
1939	Fleming G M	Los Angeles Directory Co.
	Fleming G M	Los Angeles Directory Co.
1930	Fleming G M o	Los Angeles Directory Co.
	Fleming G M o	Los Angeles Directory Co.

3909 BEECHWOOD PL

Year	Uses	Source
2022	AURORA RIVERA	EDR Digital Archive
	JOSE RIVERA	EDR Digital Archive
	JACOB RIVERA	EDR Digital Archive
	JAZMIN RIVERA	EDR Digital Archive
	AURORA RIVERA	EDR Digital Archive
	JOSE RIVERA	EDR Digital Archive
	JACOB RIVERA	EDR Digital Archive
	JAZMIN RIVERA	EDR Digital Archive
2017	LISA BOSTIAN	Cole Information
	LISA BOSTIAN	Cole Information
2014	BRIAN SCOTT	Cole Information
	BRIAN SCOTT	Cole Information
2010	JAMES FORSYTHE	Cole Information

Year	Uses	Source
2010	JAMES FORSYTHE	Cole Information
2005	BRIAN SCOTT	Cole Information
	BRIAN SCOTT	Cole Information
2000	ROBBIN ARCHER	Cole Information
	ROBBIN ARCHER	Cole Information
1995	GREEN, DIANE	Cole Information
	GREEN, DIANE	Cole Information

5329 BEECHWOOD PL

Year	Uses	Source
2001	WEBBIrena	Haines & Company, Inc.
	WEBBIrena	Haines & Company, Inc.

46006 BEECHWOOD PL

Year	Uses	Source
2001	LAFORNARA Chris	Haines & Company, Inc.
	LAFORNARA Chris	Haines & Company, Inc.

BEECHWOOD ST

3826 BEECHWOOD ST

Year	Uses	Source
1946	Pierson Hartley B r	Southern California Telephone Company
	Pierson Hartley B r	Southern California Telephone Company

BEECHWOOD WAY

3733 BEECHWOOD WAY

Year	Uses	Source
1970	Hartnett Thos M	Pacific Telephone
	Hartnett Thos M	Pacific Telephone

3744 BEECHWOOD WAY

Year	Uses	Source
1970	Johnston J C	Pacific Telephone
	Johnston J C	Pacific Telephone

FINDINGS

3745 BEECHWOOD WAY

Year	*Uses*	*Source*
1970	Gyger Mary Jane	Pacific Telephone
	Gyger Mary Jane	Pacific Telephone

3756 BEECHWOOD WAY

Year	*Uses*	*Source*
1970	Eggert Elmer L	Pacific Telephone
	Eggert Elmer L	Pacific Telephone

3851 BEECHWOOD WAY

Year	*Uses*	*Source*
1970	Law rence L A	Pacific Telephone
	Law rence L A	Pacific Telephone

3864 BEECHWOOD WAY

Year	*Uses*	*Source*
1970	Farmer Robt W	Pacific Telephone
	Farmer Robt W	Pacific Telephone

3878 BEECHWOOD WAY

Year	*Uses*	*Source*
1970	Beamer C W	Pacific Telephone
	Beamer C W	Pacific Telephone

3879 BEECHWOOD WAY

Year	*Uses*	*Source*
1970	Harvey Bill T	Pacific Telephone
	Harvey Bill T	Pacific Telephone

3892 BEECHWOOD WAY

Year	*Uses*	*Source*
1970	Babbitt Wilbur D	Pacific Telephone
	Babbitt Wilbur D	Pacific Telephone

FINDINGS

BROCKTON AVE

4769 BROCKTON AVE

Year	Uses	Source
2022	LAURA VELA	EDR Digital Archive
	KASSIE VELA	EDR Digital Archive
	GREGORY VELA	EDR Digital Archive
	SOSTENES VELA	EDR Digital Archive
	PASCUAL VELA	EDR Digital Archive
	LAURA VELA	EDR Digital Archive
	KASSIE VELA	EDR Digital Archive
	GREGORY VELA	EDR Digital Archive
	SOSTENES VELA	EDR Digital Archive
	PASCUAL VELA	EDR Digital Archive
2017	SOSTENES VELA	Cole Information
	SOSTENES VELA	Cole Information
2014	GEORGE THOMPSON	Cole Information
	GEORGE THOMPSON	Cole Information
2010	LAURA VELA	Cole Information
	LAURA VELA	Cole Information
2005	ROBERT THOMPSON	Cole Information
	ROBERT THOMPSON	Cole Information
2001	THOMPSON Robert E	Haines & Company, Inc.
	THOMPSON Robert E	Haines & Company, Inc.
2000	ROBERT THOMPSON	Cole Information
	ROBERT THOMPSON	Cole Information
1995	OCCUPANT UNKNOWNN	Cole Information
	OCCUPANT UNKNOWNN	Cole Information
1992	THOMPSON, ROBERT E	Cole Information
	THOMPSON, ROBERT E	Cole Information
1990	Thompson Robert E	Pacific Bell
	Thompson Robert E	Pacific Bell
1960	Thompson RE	Luskeys Brothers & Co., Publishers
	Thompson RE	Luskeys Brothers & Co., Publishers

FINDINGS

Year	Uses	Source
1955	Wh pling K M	Luskeys Brothers & Co., Publishers
	Wh pling K M	Luskeys Brothers & Co., Publishers
1951	Law rence Thos D r	Los Angeles Directory Co.
	Law rence Thos D r	Los Angeles Directory Co.
1946	Locke Paul M r	Southern California Telephone Company
	Locke Paul M r	Southern California Telephone Company
1945	L ocke P M	Los Angeles Directory Co.
	L ocke P M	Los Angeles Directory Co.
1939	Locke P M	Los Angeles Directory Co.
	Locke P M	Los Angeles Directory Co.
1936	Vacant	Los Angeles Directory Co.
	Vacant	Los Angeles Directory Co.
1930	Mc Euen C E	Los Angeles Directory Co.
	Mc Euen C E	Los Angeles Directory Co.

4781 BROCKTON AVE

Year	Uses	Source
2022	CRISTINA HERNANDEZ	EDR Digital Archive
	ERIC RAMIREZ	EDR Digital Archive
	CRISTINA HERNANDEZ	EDR Digital Archive
	ERIC RAMIREZ	EDR Digital Archive
2017	SAVANNAH RICHARDS	Cole Information
	SAVANNAH RICHARDS	Cole Information
2014	JESSE SIMON	Cole Information
	JESSE SIMON	Cole Information
2010	JESSE SIMON	Cole Information
	JESSE SIMON	Cole Information
2005	OCCUPANT UNKNOWN	Cole Information
	OCCUPANT UNKNOWN	Cole Information
2001	FLORESRigoberto	Haines & Company, Inc.
	FLORESRigoberto	Haines & Company, Inc.
2000	OCCUPANT UNKNOWN	Cole Information
	OCCUPANT UNKNOWN	Cole Information

FINDINGS

Year	Uses	Source
1960	Willlams RM Mrs	Luskeys Brothers & Co., Publishers
	Willlams RM Mrs	Luskeys Brothers & Co., Publishers
1955	Williams R M Mrs	Luskeys Brothers & Co., Publishers
	Williams R M Mrs	Luskeys Brothers & Co., Publishers
1946	Audsley Wm S r	Southern California Telephone Company
	Audsley Wm S r	Southern California Telephone Company
1945	Fox Jacob	Los Angeles Directory Co.
	Fox Jacob	Los Angeles Directory Co.
1939	Fox Jacob	Los Angeles Directory Co.
	Fox Jacob	Los Angeles Directory Co.
1936	Fox Jacob o	Los Angeles Directory Co.
	m 11 Westbrook J R	Los Angeles Directory Co.
	Fox Jacob o	Los Angeles Directory Co.
	m 11 Westbrook J R	Los Angeles Directory Co.
1930	Fox Jacob o	Los Angeles Directory Co.
	Fox Jacob o	Los Angeles Directory Co.

4805 BROCKTON AVE

Year	Uses	Source
1939	Vacant	Los Angeles Directory Co.
	Vacant	Los Angeles Directory Co.

4809 BROCKTON AVE

Year	Uses	Source
2001	OELLER ROBERTLAW	Haines & Company, Inc.
	OFFICES OF PORTER LLOYD B	Haines & Company, Inc.
	OELLER ROBERTLAW	Haines & Company, Inc.
	OFFICES OF PORTER LLOYD B	Haines & Company, Inc.

4811 BROCKTON AVE

Year	Uses	Source
2022	DONNA HENNESSY	EDR Digital Archive
	ERIC HERMAN	EDR Digital Archive
	DONNA HENNESSY	EDR Digital Archive

FINDINGS

Year	Uses	Source
2022	ERIC HERMAN	EDR Digital Archive
2017	TAYLOR HENNESSY	Cole Information
	TAYLOR HENNESSY	Cole Information
2014	WILLIAM BEHRENS	Cole Information
	WILLIAM BEHRENS	Cole Information
2010	CEAN ORRETT	Cole Information
	CEAN ORRETT	Cole Information
2005	LORI WICKES WEDDINGS & EVENT	Cole Information
	SOUTHWEST EQUITY APPRAISALS	Cole Information
	WINFIELD TUTTLE	Cole Information
	LORI WICKES WEDDINGS & EVENT	Cole Information
	SOUTHWEST EQUITY APPRAISALS	Cole Information
	WINFIELD TUTTLE	Cole Information
2001	ALLEN Everett Mark T	Haines & Company, Inc.
	TUTTLEWmleld	Haines & Company, Inc.
	ALLEN Everett Mark T	Haines & Company, Inc.
	TUTTLEWmleld	Haines & Company, Inc.
2000	T HOUSE	Cole Information
	T HOUSE	Cole Information
1995	OCCUPANT UNKNOWNN	Cole Information
	OCCUPANT UNKNOWNN	Cole Information
1992	HUGHES, KENNETH G	Cole Information
	HUGHES, KENNETH G	Cole Information
1990	Hughes Kenneth G	Pacific Bell
	Hughes Kenneth G	Pacific Bell
1986	Hughes Kenneth G	Pacific Bell Yellow Pages
	Hughes Kimberley	Pacific Bell Yellow Pages
	Hughes L	Pacific Bell Yellow Pages
	Hughes Kenneth G	Pacific Bell Yellow Pages
	Hughes Kimberley	Pacific Bell Yellow Pages
	Hughes L	Pacific Bell Yellow Pages
1981	Hughes Kenneth G	Pacific Telephone

FINDINGS

Year	Uses	Source
1981	Hughes Kenneth G	Pacific Telephone
1970	Carter Ward	Pacific Telephone
	Carter Ward	Pacific Telephone
1966	Cecil Penelope J 4811 Brockton Av Riv hi	Luskey Brothers & Company Inc.
	Cecil Penelope J 4811 Brockton Av Riv hi	Luskey Brothers & Company Inc.
1960	Cox Rest Home C	Luskeys Brothers & Co., Publishers
	Blngham Zella Mrs C	Luskeys Brothers & Co., Publishers
	Cox Rest Home C	Luskeys Brothers & Co., Publishers
	Blngham Zella Mrs C	Luskeys Brothers & Co., Publishers
1955	Cox Thelma M Mrs	Luskeys Brothers & Co., Publishers
	Rest Home	Luskeys Brothers & Co., Publishers
	Cox Thelma M Mrs	Luskeys Brothers & Co., Publishers
	Rest Home	Luskeys Brothers & Co., Publishers
1951	Cox Thelma M r	Los Angeles Directory Co.
	Cox Thelma M r	Los Angeles Directory Co.
1946	Cox Clyde W r	Southern California Telephone Company
	Cox Clyde W r	Southern California Telephone Company
1945	Cox C W	Los Angeles Directory Co.
	Cox C W	Los Angeles Directory Co.
1939	Westbrook J R	Los Angeles Directory Co.
	Westbrook J R	Los Angeles Directory Co.
1930	Westbrook J R o	Los Angeles Directory Co.
	Westbrook J R o	Los Angeles Directory Co.

4839 BROCKTON AVE

Year	Uses	Source
1945	Thompson W B	Los Angeles Directory Co.
	Thompson W B	Los Angeles Directory Co.
1939	New combe E C	Los Angeles Directory Co.
	New combe E C	Los Angeles Directory Co.
1930	Belton M J Mrs	Los Angeles Directory Co.
	Belton M J Mrs	Los Angeles Directory Co.

FINDINGS

4845 BROCKTON AVE

Year	*Uses*	*Source*
2022	MEALS ON WHEELS	EDR Digital Archive
	RIVERSIDE MEALS ON WHEELS INC	EDR Digital Archive
	RIVERSIDE MEALS ON WHEELS, INC	EDR Digital Archive
	RIVERSIDE MEALS ON WHEELS	EDR Digital Archive
	SARA CARABEZ	EDR Digital Archive
	VARSHA AGRAWAL	EDR Digital Archive
	KATHLEEN PARRA	EDR Digital Archive
	ALLISON GLOVER	EDR Digital Archive
	MEALS ON WHEELS	EDR Digital Archive
	RIVERSIDE MEALS ON WHEELS INC	EDR Digital Archive
	RIVERSIDE MEALS ON WHEELS, INC	EDR Digital Archive
	RIVERSIDE MEALS ON WHEELS	EDR Digital Archive
	SARA CARABEZ	EDR Digital Archive
	VARSHA AGRAWAL	EDR Digital Archive
	KATHLEEN PARRA	EDR Digital Archive
	ALLISON GLOVER	EDR Digital Archive
2017	RIVERSIDE MEALS ON WHEELS INC	Cole Information
	FIRST UNITED METHODIST CHURCH	Cole Information
	RIVERSIDE MEALS ON WHEELS INC	Cole Information
	FIRST UNITED METHODIST CHURCH	Cole Information
2014	MEALS ON WHEELS	Cole Information
	1ST UNITED METHODIST CHURCH	Cole Information
	EAST DISTRICT UNITED METHODIST CHURC	Cole Information
	RIVERSIDE MEALS ON WHEELS	Cole Information
	MEALS ON WHEELS	Cole Information
	1ST UNITED METHODIST CHURCH	Cole Information
	EAST DISTRICT UNITED METHODIST CHURC	Cole Information
	RIVERSIDE MEALS ON WHEELS	Cole Information
2010	RIVERSIDE NEW HOPE CHURCH	Cole Information
	FIRST UNITED METHODIST PRSCHL	Cole Information
	RIVERSIDE DISTRICT UNITED	Cole Information

FINDINGS

Year	Uses	Source
2010	FIRST UNITED METHODIST CHURCH	Cole Information
	RIVERSIDE MEALS ON WHEELS	Cole Information
	RIVERSIDE NEW HOPE CHURCH	Cole Information
	FIRST UNITED METHODIST PRSCHL	Cole Information
	RIVERSIDE DISTRICT UNITED	Cole Information
	FIRST UNITED METHODIST CHURCH	Cole Information
	RIVERSIDE MEALS ON WHEELS	Cole Information
2005	KOREAN JOONG ANG PRESBYTERIAN CHURCH	Cole Information
	KOREAN JOONG ANG PRESBYTERIAN CHURCH	Cole Information
2002	KOREAN JOONG ANG	SBC PACIFIC BELL
	PRESIBYTERIAN CHURCH	SBC PACIFIC BELL
	FIRST UNITED METHODIST	SBC PACIFIC BELL
	CHURCH	SBC PACIFIC BELL
	DIAL A PRAYER	SBC PACIFIC BELL
	RIVERSIDE MEALS ON WHEELS	SBC PACIFIC BELL
	FIRST UNITED METHODIST	SBC PACIFIC BELL
	CHURCH	SBC PACIFIC BELL
	FILIPINO UNITED METHODIST	SBC PACIFIC BELL
	CHURCH OF THE	SBC PACIFIC BELL
	RIVERSIDE DIST OFC UNITED	SBC PACIFIC BELL
	METHODIST CHURCH	SBC PACIFIC BELL
	KOREAN JOONG ANG	SBC PACIFIC BELL
	PRESIBYTERIAN CHURCH	SBC PACIFIC BELL
	FIRST UNITED METHODIST	SBC PACIFIC BELL
	CHURCH	SBC PACIFIC BELL
	DIAL A PRAYER	SBC PACIFIC BELL
	RIVERSIDE MEALS ON WHEELS	SBC PACIFIC BELL
	FIRST UNITED METHODIST	SBC PACIFIC BELL
	CHURCH	SBC PACIFIC BELL
	FILIPINO UNITED METHODIST	SBC PACIFIC BELL
	CHURCH OF THE	SBC PACIFIC BELL

FINDINGS

Year	Uses	Source
2002	RIVERSIDE DIST OFC UNITED	SBC PACIFIC BELL
	METHODIST CHURCH	SBC PACIFIC BELL
2001	DIAL A PRAYER	Haines & Company, Inc.
	FILIPINO UNITED	Haines & Company, Inc.
	METHODIST c H FIRST UNITDMETHCH	Haines & Company, Inc.
	FIRST UNITDM	Haines & Company, Inc.
	MEALS ON WHEELS	Haines & Company, Inc.
	RIVERSDDISTOFCUN	Haines & Company, Inc.
	METHCH RIVERSD MEALS ON	Haines & Company, Inc.
	WHEELS INC TINOCO DAVID REV	Haines & Company, Inc.
	DIAL A PRAYER	Haines & Company, Inc.
	FILIPINO UNITED	Haines & Company, Inc.
	METHODIST c H FIRST UNITDMETHCH	Haines & Company, Inc.
	FIRST UNITDM	Haines & Company, Inc.
	MEALS ON WHEELS	Haines & Company, Inc.
	RIVERSDDISTOFCUN	Haines & Company, Inc.
	METHCH RIVERSD MEALS ON	Haines & Company, Inc.
	WHEELS INC TINOCO DAVID REV	Haines & Company, Inc.
2000	MEALS ON WHEELS	Cole Information
	RIVERSIDE DIST OFFICE UNITED METHODIST CHURCH	Cole Information
	FIRST UNITED METHODIST CHURCH	Cole Information
	TINOCO DAVID REV DISTRICT SUPERINTENDENT	Cole Information
	DIAL A PRAYER	Cole Information
	FILIPINO UNITED METHODIST CHURCH	Cole Information
	RIVERSIDE MEALS ON WHEELS	Cole Information
	MEALS ON WHEELS	Cole Information
	RIVERSIDE DIST OFFICE UNITED METHODIST CHURCH	Cole Information
	FIRST UNITED METHODIST CHURCH	Cole Information
	TINOCO DAVID REV DISTRICT SUPERINTENDENT	Cole Information
	DIAL A PRAYER	Cole Information

FINDINGS

Year	*Uses*	*Source*
2000	FILIPINO UNITED METHODIST CHURCH	Cole Information
	RIVERSIDE MEALS ON WHEELS	Cole Information
1996	FIRST UNITED METHODIST CHURCH	Pacific Bell
	DIAL A PRAYER	Pacific Bell
	RIVERSIDE MEALS ON WHEELS	Pacific Bell
	FIRST UNITED METHODIST CHURCH	Pacific Bell
	RIVERSIDE DIST OFC UNITED METHODIST CHURCH	Pacific Bell
	FIRST UNITED METHODIST CHURCH	Pacific Bell
	DIAL A PRAYER	Pacific Bell
	RIVERSIDE MEALS ON WHEELS	Pacific Bell
	FIRST UNITED METHODIST CHURCH	Pacific Bell
	RIVERSIDE DIST OFC UNITED METHODIST CHURCH	Pacific Bell
1995	DIAL A PRAYER	Cole Information
	FIRST UNITED METHODIST CHURCH	Cole Information
	RIVERSIDE MEALS ON WHEELS	Cole Information
	RIVERSIDE DISTRICT OFFICE	Cole Information
	TINCOCO, DAVID	Cole Information
	DIAL A PRAYER	Cole Information
	FIRST UNITED METHODIST CHURCH	Cole Information
	RIVERSIDE MEALS ON WHEELS	Cole Information
	RIVERSIDE DISTRICT OFFICE	Cole Information
	TINCOCO, DAVID	Cole Information
1992	DIAL A PRAYER	Cole Information
	RIVRSD DIST UN METH	Cole Information
	FIRST UNITD METH CH	Cole Information
	DIAL A PRAYER	Cole Information
	RIVRSD DIST UN METH	Cole Information
	FIRST UNITD METH CH	Cole Information
1990	FIRST UNITED METHODIST CHURCH	Pacific Bell
	DIAL A PRAYER	Pacific Bell
	FIRST UNITED METHODIST CHURCH	Pacific Bell

FINDINGS

Year	Uses	Source
1990	RIVERSIDE DIST OFC	Pacific Bell
	UNITED METHODIST CHURCH	Pacific Bell
	FIRST UNITED METHODIST CHURCH	Pacific Bell
	DIAL A PRAYER	Pacific Bell
	FIRST UNITED METHODIST CHURCH	Pacific Bell
	RIVERSIDE DIST OFC	Pacific Bell
	UNITED METHODIST CHURCH	Pacific Bell
1986	Dial A Prayer	Pacific Bell Yellow Pages
	Church	Pacific Bell Yellow Pages
	Nursery School	Pacific Bell Yellow Pages
	Meals On Wheels	Pacific Bell Yellow Pages
	Meanea Genevieve E	Pacific Bell Yellow Pages
	Means H I	Pacific Bell Yellow Pages
	Means J L	Pacific Bell Yellow Pages
	Riverside Dist Ofc United Methodist Church	Pacific Bell Yellow Pages
	Riverside Doll Supply	Pacific Bell Yellow Pages
	Superintendent	Pacific Bell Yellow Pages
	Dial A Prayer	Pacific Bell Yellow Pages
	Church	Pacific Bell Yellow Pages
	Nursery School	Pacific Bell Yellow Pages
	Meals On Wheels	Pacific Bell Yellow Pages
	Meanea Genevieve E	Pacific Bell Yellow Pages
	Means H I	Pacific Bell Yellow Pages
	Means J L	Pacific Bell Yellow Pages
	Riverside Dist Ofc United Methodist Church	Pacific Bell Yellow Pages
	Riverside Doll Supply	Pacific Bell Yellow Pages
	Superintendent	Pacific Bell Yellow Pages
1981	Dial A Prayer	Pacific Telephone
	F&RS TUMIN TE J M FOS T CHURCH	Pacific Telephone
	F&RS TUMIN TE J M FOS T CHURCH	Pacific Telephone
	Gough Galal R District Superintendent	Pacific Telephone
	Meals On Wheels	Pacific Telephone

FINDINGS

Year	Uses	Source
1981	Riverside Dist Ofc United Methodist Church	Pacific Telephone
	Dial A Prayer	Pacific Telephone
	F&RS TUMIN TE J M FOS T CHURCH	Pacific Telephone
	F&RS TUMIN TE J M FOS T CHURCH	Pacific Telephone
	Gough Galal R District Superintendent	Pacific Telephone
	Meals On Wheels	Pacific Telephone
	Riverside Dist Ofc United Methodist Church	Pacific Telephone
1977	F See Morris Plan Company Of California	Pacific Telephone
	Meals On Wheels	Pacific Telephone
	Riverside Dist Ofc United Methodist Church	Pacific Telephone
	Weirbach Robert B District Superintendent	Pacific Telephone
	F See Morris Plan Company Of California	Pacific Telephone
	Meals On Wheels	Pacific Telephone
	Riverside Dist Ofc United Methodist Church	Pacific Telephone
	Weirbach Robert B District Superintendent	Pacific Telephone
1970	Church	Pacific Telephone
	Nursery School	Pacific Telephone
	Church	Pacific Telephone
	Nursery School	Pacific Telephone
1966	First Methodist Church 4845 Brockton Av Riv Rev Wm H Hobbs pasto	Luskey Brothers & Company Inc.
	First Methodist Church 4845 Brockton Av Riv Rev Wm H Hobbs pasto	Luskey Brothers & Company Inc.
1960	First Meth Ch D	Luskeys Brothers & Co., Publishers
	First Meth Ch D	Luskeys Brothers & Co., Publishers
1955	First Methodist Ch	Luskeys Brothers & Co., Publishers
	First Methodist Ch	Luskeys Brothers & Co., Publishers
1951	First Methodist Church	Los Angeles Directory Co.
	First Methodist Church	Los Angeles Directory Co.

4873 BROCKTON AVE

Year	Uses	Source
1960	Brown BF Mrs	Luskeys Brothers & Co., Publishers
	Maltby GA C	Luskeys Brothers & Co., Publishers

Year	Uses	Source
1960	Brown BF Mrs	Luskeys Brothers & Co., Publishers
	Maltby GA C	Luskeys Brothers & Co., Publishers
1955	Wheeler A M	Luskeys Brothers & Co., Publishers
	Kinder R L	Luskeys Brothers & Co., Publishers
	Wheeler A M	Luskeys Brothers & Co., Publishers
	Kinder R L	Luskeys Brothers & Co., Publishers
1946	Gilkeson Glenn r	Southern California Telephone Company
	Gilkeson Glenn r	Southern California Telephone Company
1945	Janz F C	Los Angeles Directory Co.
	Janz F C	Los Angeles Directory Co.
1939	Baber J M	Los Angeles Directory Co.
	Baber J M	Los Angeles Directory Co.
1936	Saber J M o	Los Angeles Directory Co.
	Saber J M o	Los Angeles Directory Co.
1930	Baber J M o	Los Angeles Directory Co.
	Baber J M o	Los Angeles Directory Co.

4883 BROCKTON AVE

Year	Uses	Source
2022	JOSEPH PRATTE	EDR Digital Archive
	JOSEPH PRATTE	EDR Digital Archive
2017	PRATTE JOSEPH & ASSOCIATES	Cole Information
	PRATTE JOSEPH & ASSOCIATES	Cole Information
2014	PRATTE JOSEPH & ASSOCIATES INS	Cole Information
	PRATTE JOSEPH & ASSOCIATES INS	Cole Information
2010	JOSEPH PRATTE & ASSOC	Cole Information
	JOSEPH PRATTE & ASSOC	Cole Information
2005	PRATTE JOSEPH & ASSOCIATES	Cole Information
	JOSEPH PRATTE	Cole Information
	PRATTE JOSEPH & ASSOCIATES	Cole Information
	JOSEPH PRATTE	Cole Information
2002	PRATTE JOSEPH	SBC PACIFIC BELL
	ASSOCIATES	SBC PACIFIC BELL

FINDINGS

Year	Uses	Source
2002	PRATTE JOSEPH	SBC PACIFIC BELL
	ASSOCIATES	SBC PACIFIC BELL
2001	BENSING Chanes	Haines & Company, Inc.
	PRATTE	Haines & Company, Inc.
	JOSEPHBASCTS	Haines & Company, Inc.
	BENSING Chanes	Haines & Company, Inc.
	PRATTE	Haines & Company, Inc.
	JOSEPHBASCTS	Haines & Company, Inc.
2000	PRATTE JOSEPH & ASSOCIATES INS	Cole Information
	PAMELA ELLIOTT LANDSCAPE ARCHITECTURE ASLA	Cole Information
	MELISSA PRATTE	Cole Information
	PRATTE JOSEPH & ASSOCIATES INS	Cole Information
	PAMELA ELLIOTT LANDSCAPE ARCHITECTURE ASLA	Cole Information
	MELISSA PRATTE	Cole Information
1996	PAMELA ELLIOTT LANDSCAPE ARCHITECTURE	Pacific Bell
	PRATTE JOSEPH & ASSOCIATES	Pacific Bell
	PAMELA ELLIOTT LANDSCAPE ARCHITECTURE	Pacific Bell
	PRATTE JOSEPH & ASSOCIATES	Pacific Bell
1995	BENSING, CHARLES W	Cole Information
	BENSING, CHARLES W	Cole Information
1990	Elliott Michael G	Pacific Bell
	Elliott Michael G	Pacific Bell
1986	Elliott Michael G	Pacific Bell Yellow Pages
	Elliott N	Pacific Bell Yellow Pages
	Elliott Michael G	Pacific Bell Yellow Pages
	Elliott N	Pacific Bell Yellow Pages
1977	Smits Michael S	Pacific Telephone
	Smits Michael S	Pacific Telephone
1970	Linton Wistaria	Pacific Telephone
	Linton Wistaria	Pacific Telephone

FINDINGS

Year	Uses	Source
1966	Linton Wistaria H 4883 Brockton Av Riv h photographic technician	Luskey Brothers & Company Inc.
	Linton Wistaria H 4883 Brockton Av Riv h photographic technician	Luskey Brothers & Company Inc.
1960	Martin GP	Luskeys Brothers & Co., Publishers
	Martin GP	Luskeys Brothers & Co., Publishers
1955	Wheelock Dudley B	Luskeys Brothers & Co., Publishers
	Wheelock Dudley B	Luskeys Brothers & Co., Publishers
1951	Wheelock Dudley B r	Los Angeles Directory Co.
	Wheelock Sally r	Los Angeles Directory Co.
	Wheelock Dudley B r	Los Angeles Directory Co.
	Wheelock Sally r	Los Angeles Directory Co.
1946	Billingsley H Capt r	Southern California Telephone Company
	Billingsley H Capt r	Southern California Telephone Company
1945	Hartung Sarah Mrs	Los Angeles Directory Co.
	Hartung Sarah Mrs	Los Angeles Directory Co.
1939	Marsh Ella	Los Angeles Directory Co.
	Marsh Ella	Los Angeles Directory Co.
1936	Coles Hi H Mc Cray Wm	Los Angeles Directory Co.
	Coles Hi H Mc Cray Wm	Los Angeles Directory Co.
1930	Baber Hattie o	Los Angeles Directory Co.
	Baber Hattie o	Los Angeles Directory Co.

4889 BROCKTON AVE

Year	Uses	Source
1936	Belton M J Mrs o	Los Angeles Directory Co.
	Belton M J Mrs o	Los Angeles Directory Co.

4895 BROCKTON AVE

Year	Uses	Source
2022	DANIEL MIHAILA	EDR Digital Archive
	GABRIELLE MIHAILA	EDR Digital Archive
	DANIEL MIHAILA	EDR Digital Archive
	GABRIELLE MIHAILA	EDR Digital Archive
2017	CHARLOTTE INGALLS	Cole Information

FINDINGS

Year	Uses	Source
2017	CHARLOTTE INGALLS	Cole Information
2014	MADELINE PRUETT	Cole Information
	MADELINE PRUETT	Cole Information
2010	MADELINE PRUETT	Cole Information
	MADELINE PRUETT	Cole Information
2005	MADELINE PRUETT	Cole Information
	MADELINE PRUETT	Cole Information
2001	PRUETTMadeline	Haines & Company, Inc.
	PRUETTMadeline	Haines & Company, Inc.
2000	M PRUETT	Cole Information
	M PRUETT	Cole Information
1995	TREEN, MICHAEL K	Cole Information
	TREEN, MICHAEL K	Cole Information
1990	Herbst Larry K	Pacific Bell
	Herbst Larry K	Pacific Bell
1986	Herbst Larry K	Pacific Bell Yellow Pages
	Herbst Larry K	Pacific Bell Yellow Pages
1981	Herbst Larry K	Pacific Telephone
	Herbst Larry K	Pacific Telephone
1977	Smith Dale	Pacific Telephone
	Smith Dale	Pacific Telephone
1970	Smith Dale	Pacific Telephone
	Smith Dale	Pacific Telephone
1966	Gray Sidney L Adeline 4895 Brockton Av Riv h Sidney L Gray Land	Luskey Brothers & Company Inc.
	Row e Jas A Gloreen 4895 Brockton Av Riv h 3 director curriculum	Luskey Brothers & Company Inc.
	Gray Sidney L Adeline 4895 Brockton Av Riv h Sidney L Gray Land	Luskey Brothers & Company Inc.
	Row e Jas A Gloreen 4895 Brockton Av Riv h 3 director curriculum	Luskey Brothers & Company Inc.
1960	Logeman AD I	Luskeys Brothers & Co., Publishers
	Logeman AD I	Luskeys Brothers & Co., Publishers
1955	Logeman Arden D	Luskeys Brothers & Co., Publishers

FINDINGS

Year	Uses	Source
1955	Logeman Arden D	Luskeys Brothers & Co., Publishers
1951	Logeman Arden D r	Los Angeles Directory Co.
	Logeman Arden D r	Los Angeles Directory Co.
1946	Logeman Arden D r	Southern California Telephone Company
	Logeman Arden D r	Southern California Telephone Company
1945	Logeman A D	Los Angeles Directory Co.
	Logeman A D	Los Angeles Directory Co.
1939	Olson R D	Los Angeles Directory Co.
	Olson R D	Los Angeles Directory Co.
1936	Marti M Frieda	Los Angeles Directory Co.
	Marti M Frieda	Los Angeles Directory Co.
1930	Thomas T F Mrs	Los Angeles Directory Co.
	Thomas T F Mrs	Los Angeles Directory Co.

4910 BROCKTON AVE

Year	Uses	Source
2017	XAVIER GONZALEZ	Cole Information
	XAVIER GONZALEZ	Cole Information
2014	OCCUPANT UNKNOWN	Cole Information
	OCCUPANT UNKNOWN	Cole Information
2010	OCCUPANT UNKNOWN	Cole Information
	OCCUPANT UNKNOWN	Cole Information
2005	JOSEPH BURGUM	Cole Information
	JOSEPH BURGUM	Cole Information
2001	9 NAVA Robert	Haines & Company, Inc.
	9 NAVA Robert	Haines & Company, Inc.
2000	DARRYL SANDOVAL	Cole Information
	DARRYL SANDOVAL	Cole Information
1996	Nava Robt	Pacific Bell
	Nava Robt	Pacific Bell
1995	NAVA, ROBERT	Cole Information
	NAVA, ROBERT	Cole Information
1992	NAVA, ROBERT	Cole Information

FINDINGS

Year	Uses	Source
1992	NAVA, ROBERT	Cole Information
1990	Nava Robt	Pacific Bell
	Nava Robt	Pacific Bell
1986	Nava Robt	Pacific Bell Yellow Pages
	Nava Robt	Pacific Bell Yellow Pages
1981	Nava Robt	Pacific Telephone
	Nava Robt	Pacific Telephone
1970	Franklin Milton E	Pacific Telephone
	Franklin Milton E	Pacific Telephone
1966	Franklin Milton E Thelma 4910 Brockton Av Riv 84 2405 h projecti	Luskey Brothers & Company Inc.
	Franklin Milton E Thelma 4910 Brockton Av Riv 84 2405 h projecti	Luskey Brothers & Company Inc.
1960	Franklin ME C	Luskeys Brothers & Co., Publishers
	Franklin ME C	Luskeys Brothers & Co., Publishers
1955	Franklin Milton E	Luskeys Brothers & Co., Publishers
	Franklin Milton E	Luskeys Brothers & Co., Publishers
1951	Franklin Milton E r	Los Angeles Directory Co.
	Franklin Milton E r	Los Angeles Directory Co.
1946	Franklin Milton E r	Southern California Telephone Company
	Franklin Milton E r	Southern California Telephone Company
1945	Franklin M E	Los Angeles Directory Co.
	Franklin M E	Los Angeles Directory Co.
1939	Franklin M E	Los Angeles Directory Co.
	Franklin M E	Los Angeles Directory Co.

CASTL REAGH PL

3609 CASTL REAGH PL

Year	Uses	Source
1970	Conroe Wallace W	Pacific Telephone
	Conroe Wallace W	Pacific Telephone

FINDINGS

3620 CASTL REAGH PL

Year	Uses	Source
1970	Wentz John B	Pacific Telephone
	Wentz John B	Pacific Telephone

3621 CASTL REAGH PL

Year	Uses	Source
1970	Forsythe Jas D	Pacific Telephone
	Forsythe Jas D	Pacific Telephone

3630 CASTL REAGH PL

Year	Uses	Source
1970	Machun John C Lt Col	Pacific Telephone
	Machun John C Lt Col	Pacific Telephone

3633 CASTL REAGH PL

Year	Uses	Source
1970	Bach Harry	Pacific Telephone
	Bach Harry	Pacific Telephone

3644 CASTL REAGH PL

Year	Uses	Source
1970	Horner John	Pacific Telephone
	Horner John	Pacific Telephone

3645 CASTL REAGH PL

Year	Uses	Source
1970	Narloch Andrew F	Pacific Telephone
	Narloch Andrew F	Pacific Telephone

3656 CASTL REAGH PL

Year	Uses	Source
1970	Metcalfe Bina	Pacific Telephone
	Metcalfe Richard C Maj USAF Ret	Pacific Telephone
	Metcalfe Bina	Pacific Telephone
	Metcalfe Richard C Maj USAF Ret	Pacific Telephone

FINDINGS

3657 CASTL REAGH PL

Year	*Uses*	*Source*
1970	Cornell R Thos	Pacific Telephone
	Cornell R Thos	Pacific Telephone

3668 CASTL REAGH PL

Year	*Uses*	*Source*
1970	Crawford Wm M	Pacific Telephone
	Crawford Wm M	Pacific Telephone

3680 CASTL REAGH PL

Year	*Uses*	*Source*
1970	Covington Cecil F Mrs	Pacific Telephone
	Covington Cecil F Mrs	Pacific Telephone

3681 CASTL REAGH PL

Year	*Uses*	*Source*
1970	Roberts Jessie L	Pacific Telephone
	Roberts Jessie L	Pacific Telephone

3693 CASTL REAGH PL

Year	*Uses*	*Source*
1970	Christian M G	Pacific Telephone
	Christian M G	Pacific Telephone

3708 CASTL REAGH PL

Year	*Uses*	*Source*
1970	Moore David G	Pacific Telephone
	Moore David G	Pacific Telephone

3720 CASTL REAGH PL

Year	*Uses*	*Source*
1970	Gardner M David	Pacific Telephone
	Gardner M David	Pacific Telephone

3732 CASTL REAGH PL

Year	*Uses*	*Source*
1970	Baxter Walter J	Pacific Telephone

Year	Uses	Source
1970	Baxter Walter J	Pacific Telephone

3733 CASTL REAGH PL

Year	Uses	Source
1970	Wilson Jas E	Pacific Telephone
	Wilson Jas E	Pacific Telephone

3745 CASTL REAGH PL

Year	Uses	Source
1970	Martell Jos L	Pacific Telephone
	Martell Jos L	Pacific Telephone

3756 CASTL REAGH PL

Year	Uses	Source
1970	Santo Constance E	Pacific Telephone
	Santo Constance E	Pacific Telephone

3757 CASTL REAGH PL

Year	Uses	Source
1970	Pichierri Louis	Pacific Telephone
	Pichierri Louis	Pacific Telephone

CASTLE REAGH PL

3609 CASTLE REAGH PL

Year	Uses	Source
2017	SHARON WATERS	Cole Information
	SHARON WATERS	Cole Information
2014	SHARON WATERS	Cole Information
	SHARON WATERS	Cole Information
2010	WILLIAM WATERS	Cole Information
	WILLIAM WATERS	Cole Information
2005	WILLIAM WATERS	Cole Information
	WILLIAM WATERS	Cole Information
2002	GAR Waters William G	SBC PACIFIC BELL
	GAR Waters William G	SBC PACIFIC BELL

FINDINGS

Year	Uses	Source
2001	WATERS Sharon	Haines & Company, Inc.
	WATERS Sharon	Haines & Company, Inc.
1995	PEDERSEN, J	Cole Information
	PEDERSEN, J	Cole Information
1992	ASHLEY, THOMAS	Cole Information
	ASHLEY, THOMAS	Cole Information
1990	GLOBAL LANDSCAPE SERVICES	Pacific Bell
	GLOBAL LANDSCAPE SERVICES	Pacific Bell
1986	Blessing Enterprises Inc	Pacific Bell Yellow Pages
	Wagner David M	Pacific Bell Yellow Pages
	Yurika Foods Distribution Center	Pacific Bell Yellow Pages
	Yutaka Draperies	Pacific Bell Yellow Pages
	Yvonnes	Pacific Bell Yellow Pages
	Blessing Enterprises Inc	Pacific Bell Yellow Pages
	Wagner David M	Pacific Bell Yellow Pages
	Yurika Foods Distribution Center	Pacific Bell Yellow Pages
	Yutaka Draperies	Pacific Bell Yellow Pages
	Yvonnes	Pacific Bell Yellow Pages
1966	Conroe Wallace W Marie 3609 Castle Reagh Pl Riv h 4 instructor	Luskey Brothers & Company Inc.
	Conroe Wallace W Marie 3609 Castle Reagh Pl Riv h 4 instructor	Luskey Brothers & Company Inc.
1960	Fast AJ	Luskeys Brothers & Co., Publishers
	Fast AJ	Luskeys Brothers & Co., Publishers
1955	Stalder S Gordon	Luskeys Brothers & Co., Publishers
	Stalder S Gordon	Luskeys Brothers & Co., Publishers
1951	Stalder S G r	Los Angeles Directory Co.
	Stalder S G r	Los Angeles Directory Co.
1946	Stalder S G r	Southern California Telephone Company
	Stalder S G r	Southern California Telephone Company
1945	Stalder S G	Los Angeles Directory Co.
	Stalder S G	Los Angeles Directory Co.

FINDINGS

3620 CASTLE REAGH PL

Year	*Uses*	*Source*
2022	KRISTINE GOLDSTEIN	EDR Digital Archive
	DAVID GOLDSTEIN	EDR Digital Archive
	DAVID GOLDSTEIN	EDR Digital Archive
	KRISTINE GOLDSTEIN	EDR Digital Archive
2014	DAVID GOLDSTEIN	Cole Information
	DAVID GOLDSTEIN	Cole Information
2010	DAVID GOLDSTEIN	Cole Information
	DAVID GOLDSTEIN	Cole Information
2005	WILLIAM GOLDSTEIN	Cole Information
	WILLIAM GOLDSTEIN	Cole Information
2001	0 CHAPPELLJack	Haines & Company, Inc.
	0 CHAPPELLJack	Haines & Company, Inc.
1995	OCCUPANT UNKNOWNN	Cole Information
	OCCUPANT UNKNOWNN	Cole Information
1990	Chappell Jack R & Judith	Pacific Bell
	A 684 169 C	Pacific Bell
	Chappell Jack R & Judith	Pacific Bell
	A 684 169 C	Pacific Bell
1986	Chappell Jack R & Judith A	Pacific Bell Yellow Pages
	Chappell Jack R & Judith A	Pacific Bell Yellow Pages
1981	Cheek Curtis L	Pacific Telephone
	Cheek Curtis L	Pacific Telephone
1977	Cheek Curtis L	Pacific Telephone
	Cheek Curtis L	Pacific Telephone
1966	Wentz John B Mary 3620 Castle Reagh Pl Riv h 5 city manager Rive	Luskey Brothers & Company Inc.
	Wentz John B Mary 3620 Castle Reagh Pl Riv h 5 city manager Rive	Luskey Brothers & Company Inc.
1960	Hertford Hayes	Luskeys Brothers & Co., Publishers
	Hertford Hayes	Luskeys Brothers & Co., Publishers
1955	Hertford Hayes	Luskeys Brothers & Co., Publishers
	Hertford Hayes	Luskeys Brothers & Co., Publishers

FINDINGS

Year	Uses	Source
1951	Hertford Hayes r	Los Angeles Directory Co.
	Hertford Hayes r	Los Angeles Directory Co.
1946	Mc Farland C L r	Southern California Telephone Company
	Mc Farland C L r	Southern California Telephone Company
1945	Oa Mc Farland C L	Los Angeles Directory Co.
	Oa Mc Farland C L	Los Angeles Directory Co.
1939	Mc Farland C L	Los Angeles Directory Co.
	Mc Farland C L	Los Angeles Directory Co.

3621 CASTLE REAGH PL

Year	Uses	Source
2022	MATTHEW DAUGHERTY	EDR Digital Archive
	MATTHEW DAUGHERTY	EDR Digital Archive
2017	CHRISTOPHER PADDOCK	Cole Information
	CHRISTOPHER PADDOCK	Cole Information
2014	GRETCHEN CHENEY	Cole Information
	GRETCHEN CHENEY	Cole Information
2010	GRETCHEN CHENEY	Cole Information
	GRETCHEN CHENEY	Cole Information
2001	PERRONEJohn	Haines & Company, Inc.
	PERRONEJohn	Haines & Company, Inc.
2000	JAMIE KAUFFMAN	Cole Information
	JAMIE KAUFFMAN	Cole Information
1995	ALVIDREZ, ADAM	Cole Information
	ALVIDREZ, ADAM	Cole Information
1986	Phillips Tracy & Linda	Pacific Bell Yellow Pages
	Phillips V	Pacific Bell Yellow Pages
	Phillips Tracy & Linda	Pacific Bell Yellow Pages
	Phillips V	Pacific Bell Yellow Pages
1977	Kaloust A Wayne	Pacific Telephone
	Kaloust A Wayne	Pacific Telephone
1966	Olsson Edw A Wilna 3621 Castle Reagh Pl Riv h	Luskey Brothers & Company Inc.

FINDINGS

Year	Uses	Source
1966	Olsson Edw A Wilna 3621 Castle Reagh Pl Riv h	Luskey Brothers & Company Inc.
1960	011 Osson EA	Luskeys Brothers & Co., Publishers
	011 Osson EA	Luskeys Brothers & Co., Publishers
1955	01sson Edw A	Luskeys Brothers & Co., Publishers
	01sson Edw A	Luskeys Brothers & Co., Publishers
1951	Olsson E A r	Los Angeles Directory Co.
	Olsson E A r	Los Angeles Directory Co.
1946	Olsson E A r	Southern California Telephone Company
	Olsson E A r	Southern California Telephone Company
1945	00sson E A	Los Angeles Directory Co.
	00sson E A	Los Angeles Directory Co.
1939	Olsson E A	Los Angeles Directory Co.
	Olsson E A	Los Angeles Directory Co.
1936	Olsson E A o	Los Angeles Directory Co.
	Olsson E A o	Los Angeles Directory Co.

3630 CASTLE REAGH PL

Year	Uses	Source
2022	DICK GARTON	EDR Digital Archive
	LISA DIMARIA	EDR Digital Archive
	DICK GARTON	EDR Digital Archive
	LISA DIMARIA	EDR Digital Archive
2017	BRADY YOUNG	Cole Information
	BRADY YOUNG	Cole Information
2014	RICHARD GARTON	Cole Information
	RICHARD GARTON	Cole Information
2010	RICHARD GARTON	Cole Information
	RICHARD GARTON	Cole Information
2005	MARY ROTH	Cole Information
	MARY ROTH	Cole Information
1995	MOONEY, PATRICK	Cole Information
	MOONEY, PATRICK	Cole Information
1992	MOONEY, PATRICK	Cole Information

FINDINGS

Year	Uses	Source
1992	MOONEY, PATRICK	Cole Information
1990	Mooney Patrick	Pacific Bell
	Mooney Patrick	Pacific Bell
1986	Mooney Patrick	Pacific Bell Yellow Pages
	Moonhee K	Pacific Bell Yellow Pages
	Mooney Patrick	Pacific Bell Yellow Pages
	Moonhee K	Pacific Bell Yellow Pages
1981	Mooney Patrick	Pacific Telephone
	Mooney Patrick	Pacific Telephone
1977	Mooney Patrick	Pacific Telephone
	Mooney Patrick	Pacific Telephone
1966	Newlon Edgar A 3630 Castle Reagh Pl Riv h retired	Luskey Brothers & Company Inc.
	Newlon Edgar A 3630 Castle Reagh Pl Riv h retired	Luskey Brothers & Company Inc.
1960	Newlon EG Mrs	Luskeys Brothers & Co., Publishers
	Newlon EG Mrs	Luskeys Brothers & Co., Publishers
1955	Newlon Eliz G Mrs	Luskeys Brothers & Co., Publishers
	Newlon Eliz G Mrs	Luskeys Brothers & Co., Publishers
1951	Newlon Edgar A Mrs r	Los Angeles Directory Co.
	Newlon Edgar A Mrs r	Los Angeles Directory Co.
1946	Newlon Edgar A Mrs r	Southern California Telephone Company
	Newlon Edgar A Mrs r	Southern California Telephone Company
1945	Newlon E G Mrs	Los Angeles Directory Co.
	Newlon E G Mrs	Los Angeles Directory Co.
1939	Newlon E G Mrs	Los Angeles Directory Co.
	Newlon E G Mrs	Los Angeles Directory Co.

3633 CASTLE REAGH PL

Year	Uses	Source
2022	EDWARD ROWLAND	EDR Digital Archive
	PAULINE ROWLAND	EDR Digital Archive
	PAULINE ROWLAND	EDR Digital Archive
	EDWARD ROWLAND	EDR Digital Archive

FINDINGS

Year	Uses	Source
2017	EDWARD ROWLAND	Cole Information
	EDWARD ROWLAND	Cole Information
2014	EDWARD ROWLAND	Cole Information
	EDWARD ROWLAND	Cole Information
2010	EDWARD ROWLAND	Cole Information
	EDWARD ROWLAND	Cole Information
2005	EDWARD ROWLAND	Cole Information
	EDWARD ROWLAND	Cole Information
2001	ROWLANDEdw	Haines & Company, Inc.
	ROWLANDEdw	Haines & Company, Inc.
2000	EDWARD ROWLAND	Cole Information
	EDWARD ROWLAND	Cole Information
1995	ROWLAND, EDWARD	Cole Information
	ROWLAND, EDWARD	Cole Information
1992	ROWLAND, EDWARD	Cole Information
	ROWLAND, EDWARD	Cole Information
1990	Row land Edw	Pacific Bell
	Row land Edw	Pacific Bell
1986	Row land Edw	Pacific Bell Yellow Pages
	Row land Edw	Pacific Bell Yellow Pages
1977	Azzolino Jos	Pacific Telephone
	Azzolino Jos	Pacific Telephone
1966	Bach Harry Grace 3633 Castle Reagh Pl Riv 86 5229 h 2 librarian	Luskey Brothers & Company Inc.
	Bach Harry Grace 3633 Castle Reagh Pl Riv 86 5229 h 2 librarian	Luskey Brothers & Company Inc.
1960	Mc Coy JJ	Luskeys Brothers & Co., Publishers
	Mc Coy JJ	Luskeys Brothers & Co., Publishers
1955	Ervin Harold	Luskeys Brothers & Co., Publishers
	chiropdst C	Luskeys Brothers & Co., Publishers
	Ervin Harold	Luskeys Brothers & Co., Publishers
	chiropdst C	Luskeys Brothers & Co., Publishers
1946	Ervin H O Dr r	Southern California Telephone Company

FINDINGS

Year	Uses	Source
1946	Ervin H O Dr r	Southern California Telephone Company
1945	Ervin H 0 O	Los Angeles Directory Co.
	Ervin H 0 O	Los Angeles Directory Co.
1939	Lew is J C	Los Angeles Directory Co.
	Lew is J C	Los Angeles Directory Co.
1936	Lew is J C o	Los Angeles Directory Co.
	Lew is J C o	Los Angeles Directory Co.

3644 CASTLE REAGH PL

Year	Uses	Source
2022	DANELLE SEYMOUR	EDR Digital Archive
	DANELLE SEYMOUR	EDR Digital Archive
2017	DANELLE SEYMOUR	Cole Information
	DANELLE SEYMOUR	Cole Information
2014	BRENT LEE	Cole Information
	BRENT LEE	Cole Information
2010	BRENT LEE	Cole Information
	BRENT LEE	Cole Information
2005	OCCUPANT UNKNOWN	Cole Information
	OCCUPANT UNKNOWN	Cole Information
2001	SCHILLER Murray	Haines & Company, Inc.
	SCHILLER Douglas	Haines & Company, Inc.
	SCHILLER Douglas	Haines & Company, Inc.
	SCHILLER Murray	Haines & Company, Inc.
2000	DOUGLAS SCHILLER	Cole Information
	DOUGLAS SCHILLER	Cole Information
1995	TOON TALK	Cole Information
	SCHILLER, DOUGLAS	Cole Information
	TOON TALK	Cole Information
	SCHILLER, DOUGLAS	Cole Information
1992	SCHILLER, DOUGLAS	Cole Information
	SCHILLER, DOUGLAS	Cole Information
1986	Mossman John	Pacific Bell Yellow Pages

FINDINGS

Year	Uses	Source
1986	Mossman John	Pacific Bell Yellow Pages
1981	Mossman John	Pacific Telephone
	Mossman John	Pacific Telephone
1966	Horner John Janet 3644 Castle Reagh Pl Riv h librarian Riverside	Luskey Brothers & Company Inc.
	Horner John Janet 3644 Castle Reagh Pl Riv h librarian Riverside	Luskey Brothers & Company Inc.
1960	Gunderson WE	Luskeys Brothers & Co., Publishers
	Gunderson WE	Luskeys Brothers & Co., Publishers
1955	Carper C S C	Luskeys Brothers & Co., Publishers
	Carper C S C	Luskeys Brothers & Co., Publishers
1951	Hendricksen Geo A Jr r	Los Angeles Directory Co.
	Hendricksen Geo A Mrs r	Los Angeles Directory Co.
	Hendricksen Geo A Jr r	Los Angeles Directory Co.
	Hendricksen Geo A Mrs r	Los Angeles Directory Co.
1946	Burmester Edw C r	Southern California Telephone Company
	Burmester Edw C r	Southern California Telephone Company
1945	Burmester E C	Los Angeles Directory Co.
	Burmester E C	Los Angeles Directory Co.
1939	Burmester E C	Los Angeles Directory Co.
	Burmester E C	Los Angeles Directory Co.
1936	Burmester E C o	Los Angeles Directory Co.
	Burmester E C o	Los Angeles Directory Co.
1930	Burmester E 0 o	Los Angeles Directory Co.
	Burmester E 0 o	Los Angeles Directory Co.

3645 CASTLE REAGH PL

Year	Uses	Source
2022	SHARON BOOTHBY	EDR Digital Archive
	BRITTANY BOOTHBY	EDR Digital Archive
	CAL BOOTHBY	EDR Digital Archive
	AARON BOOTHBY	EDR Digital Archive
	AARON BOOTHBY	EDR Digital Archive
	CAL BOOTHBY	EDR Digital Archive

FINDINGS

Year	Uses	Source
2022	SHARON BOOTHBY	EDR Digital Archive
	BRITTANY BOOTHBY	EDR Digital Archive
2017	CALVIN BOOTHBY	Cole Information
	CALVIN BOOTHBY	Cole Information
2014	CALVIN BOOTHBY	Cole Information
	CALVIN BOOTHBY	Cole Information
2010	CALVIN BOOTHBY	Cole Information
	CALVIN BOOTHBY	Cole Information
2005	CALVIN BOOTHBY	Cole Information
	CALVIN BOOTHBY	Cole Information
2001	BOOTHBY Calvin	Haines & Company, Inc.
	BOOTHBY Calvin	Haines & Company, Inc.
2000	SHARON BOOTHY	Cole Information
	SHARON BOOTHY	Cole Information
1995	OCCUPANT UNKNOWNN	Cole Information
	OCCUPANT UNKNOWNN	Cole Information
1977	Lopez Ernest Anthony	Pacific Telephone
	Lopez Ernest Anthony	Pacific Telephone
1966	Wlarloch Andrew F Ann 3645 Castle Reagh Pl Riv h 4 retired	Luskey Brothers & Company Inc.
	Wlarloch Andrew F Ann 3645 Castle Reagh Pl Riv h 4 retired	Luskey Brothers & Company Inc.
1960	Gibson JR	Luskeys Brothers & Co., Publishers
	Gibson JR	Luskeys Brothers & Co., Publishers
1955	Roblee Carolyn A Mrs	Luskeys Brothers & Co., Publishers
	Roblee Carolyn A Mrs	Luskeys Brothers & Co., Publishers
1951	Roblee M H r	Los Angeles Directory Co.
	Roblee M H r	Los Angeles Directory Co.
1946	Roblee M H r	Southern California Telephone Company
	Roblee M H r	Southern California Telephone Company
1945	Roblee M H	Los Angeles Directory Co.
	Roblee M H	Los Angeles Directory Co.
1939	Roblee M H	Los Angeles Directory Co.

FINDINGS

Year	Uses	Source
1939	Roblee M H	Los Angeles Directory Co.
1936	Roblee M H o	Los Angeles Directory Co.
	Roblee M H o	Los Angeles Directory Co.
1930	Roblee M H o	Los Angeles Directory Co.
	Roblee M H o	Los Angeles Directory Co.

3656 CASTLE REAGH PL

Year	Uses	Source
2022	BRANDON CLIFTON	EDR Digital Archive
	BRANDON CLIFTON	EDR Digital Archive
2014	JEREMY SULLIVAN	Cole Information
	JEREMY SULLIVAN	Cole Information
2010	OCCUPANT UNKNOWN	Cole Information
	OCCUPANT UNKNOWN	Cole Information
2005	GEORGE METCALFE	Cole Information
	GEORGE METCALFE	Cole Information
2002	Metcalfe Richard C Maj USAF	SBC PACIFIC BELL
	Metcalfe Richard C Maj USAF	SBC PACIFIC BELL
2001	0 METCALFEBina	Haines & Company, Inc.
	METCALFERCMal	Haines & Company, Inc.
	0 METCALFEBina	Haines & Company, Inc.
	METCALFERCMal	Haines & Company, Inc.
2000	BINA METCALFE	Cole Information
	BINA METCALFE	Cole Information
1996	Metcalfe Richard C Maj USAF Ret	Pacific Bell
	Metcalfe Richard C Maj USAF Ret	Pacific Bell
1995	METCALFE, BINA	Cole Information
	METCALFE, BINA	Cole Information
1992	METCALFE, RICHARD C	Cole Information
	METCALFE, RICHARD C	Cole Information
1990	Metcalfe Richard C Maj USAF Ret	Pacific Bell
	Metcalfe Richard C Maj USAF Ret	Pacific Bell
1986	Metheney Robert & Janessa	Pacific Bell Yellow Pages

FINDINGS

Year	Uses	Source
1986	Metcalfe Geo W	Pacific Bell Yellow Pages
	Metcaife Richard C Maj US AF Ret	Pacific Bell Yellow Pages
	Metcalfe Bina	Pacific Bell Yellow Pages
	Metcalfe Bina	Pacific Bell Yellow Pages
	Metcalfe Geo W	Pacific Bell Yellow Pages
	Metcaife Richard C Maj US AF Ret	Pacific Bell Yellow Pages
	Metheney Robert & Janessa	Pacific Bell Yellow Pages
1981	Metcalfe Bina	Pacific Telephone
	Metealfe Richard C Ma US AF Ret	Pacific Telephone
	Metcalfe Bina	Pacific Telephone
	Metealfe Richard C Ma US AF Ret	Pacific Telephone
1960	Mc Kee MA Mrs	Luskeys Brothers & Co., Publishers
	Mc Kee MA Mrs	Luskeys Brothers & Co., Publishers
1955	Mc Gregor Ian	Luskeys Brothers & Co., Publishers
	Mc Gregor Ian	Luskeys Brothers & Co., Publishers
1951	Harp H C r	Los Angeles Directory Co.
	Harp H C r	Los Angeles Directory Co.
1946	Harp H C r	Southern California Telephone Company
	Harp H C r	Southern California Telephone Company
1945	Harp H C	Los Angeles Directory Co.
	Harp H C	Los Angeles Directory Co.
1939	Harp H C	Los Angeles Directory Co.
	Harp H C	Los Angeles Directory Co.
1936	Harp H C bldg contr o	Los Angeles Directory Co.
	Harp H C bldg contr o	Los Angeles Directory Co.
1930	Harp H C bldg contr o	Los Angeles Directory Co.
	Harp H C bldg contr o	Los Angeles Directory Co.

3657 CASTLE REAGH PL

Year	Uses	Source
2022	KARA BRENNAN	EDR Digital Archive
	KRISTIE BRENNAN	EDR Digital Archive
	KERRY BRENNAN	EDR Digital Archive

FINDINGS

Year	Uses	Source
2022	KERRY BRENNAN	EDR Digital Archive
	KRISTIE BRENNAN	EDR Digital Archive
	KARA BRENNAN	EDR Digital Archive
2017	BEN BRENNAN	Cole Information
	BEN BRENNAN	Cole Information
2014	BEN BRENNAN	Cole Information
	BEN BRENNAN	Cole Information
2010	KERRY BRENNAN	Cole Information
	KERRY BRENNAN	Cole Information
2005	KERRY BRENNAN	Cole Information
	KERRY BRENNAN	Cole Information
2002	Brennan Kerry A	SBC PACIFIC BELL
	Brennan Kerry A	SBC PACIFIC BELL
2001	SBRENNANKerry A	Haines & Company, Inc.
	SBRENNANKerry A	Haines & Company, Inc.
2000	KERRY BRENNAN	Cole Information
	KERRY BRENNAN	Cole Information
1996	Brennan Kerry A	Pacific Bell
	Brennan Kerry A	Pacific Bell
1995	BRENNAN, KERRY A	Cole Information
	BRENNAN, KERRY A	Cole Information
1992	BRENNAN, KERRY A	Cole Information
	BRENNAN, KERRY A	Cole Information
1990	Brennan Kerry A	Pacific Bell
	Brennan Kerry A	Pacific Bell
1986	Brennan Kerry A	Pacific Bell Yellow Pages
	Brennan Kerry A	Pacific Bell Yellow Pages
1981	Brennan Kerry A	Pacific Telephone
	Brennan Kerry A	Pacific Telephone
1977	Brennan Kerry A	Pacific Telephone
	Brennan Kerry A	Pacific Telephone
1966	Cudmore Frank M Ruth 3657 Castle Reagh Pl Riv h salesman Thompso	Luskey Brothers & Company Inc.

FINDINGS

Year	Uses	Source
1966	Cudmore Frank M Ruth 3657 Castle Reagh Pl Riv h salesman Thompso	Luskey Brothers & Company Inc.
1960	Land s Sam l O	Luskeys Brothers & Co., Publishers
	Land s Sam l O	Luskeys Brothers & Co., Publishers
1955	Landis Sam l	Luskeys Brothers & Co., Publishers
	Landis Sam l	Luskeys Brothers & Co., Publishers
1951	Landis Saml r	Los Angeles Directory Co.
	Landis Saml r	Los Angeles Directory Co.
1946	Dubbell W J r	Southern California Telephone Company
	Dubbell W J r	Southern California Telephone Company
1945	Dubbell W J	Los Angeles Directory Co.
	Dubbell W J	Los Angeles Directory Co.
1939	Osheroff L A	Los Angeles Directory Co.
	Osheroff L A	Los Angeles Directory Co.
1936	Wattles V H	Los Angeles Directory Co.
	Wattles V H	Los Angeles Directory Co.
1930	Paris H S o	Los Angeles Directory Co.
	Paris H S o	Los Angeles Directory Co.

3666 CASTLE REAGH PL

Year	Uses	Source
1930	Barker R J 3 o	Los Angeles Directory Co.
	Barker R J 3 o	Los Angeles Directory Co.

3668 CASTLE REAGH PL

Year	Uses	Source
2022	KARA BRENNAN	EDR Digital Archive
	JOETTE CURTIS	EDR Digital Archive
	JUSTIN CURTIS	EDR Digital Archive
	WILLIAM CRAWFORD	EDR Digital Archive
	MONTE COOPER	EDR Digital Archive
	MARION CRAWFORD	EDR Digital Archive
	BEN BRENNAN	EDR Digital Archive
	JUSTIN CURTIS	EDR Digital Archive

FINDINGS

Year	Uses	Source
2022	KARA BRENNAN	EDR Digital Archive
	JOETTE CURTIS	EDR Digital Archive
	BEN BRENNAN	EDR Digital Archive
	MARION CRAWFORD	EDR Digital Archive
	MONTE COOPER	EDR Digital Archive
	WILLIAM CRAWFORD	EDR Digital Archive
2017	JUSTIN CURTIS	Cole Information
	JUSTIN CURTIS	Cole Information
2014	WILLIAM CRAWFORD	Cole Information
	WILLIAM CRAWFORD	Cole Information
2010	JOETTE CRAWFORD	Cole Information
	JOETTE CRAWFORD	Cole Information
2005	OCCUPANT UNKNOWN	Cole Information
	OCCUPANT UNKNOWN	Cole Information
2002	Crawford Wm M	SBC PACIFIC BELL
	Crawford Wm M	SBC PACIFIC BELL
2001	CRAWFORD Wm M	Haines & Company, Inc.
	CRAWFORD Wm M	Haines & Company, Inc.
2000	WILLIAM CRAWFORD	Cole Information
	WILLIAM CRAWFORD	Cole Information
1996	Crawford Wm M	Pacific Bell
	Crawford Wm M	Pacific Bell
1995	CRAWFORD, WILLIAM M	Cole Information
	CRAWFORD, WILLIAM M	Cole Information
1992	CRAWFORD, WILLIAM M	Cole Information
	CRAWFORD, WILLIAM M	Cole Information
1990	Crawford Wm M	Pacific Bell
	Crawford Wm M	Pacific Bell
1986	Crawford Wm M	Pacific Bell Yellow Pages
	Crawford Wm M	Pacific Bell Yellow Pages
1981	Crawford Wm M	Pacific Telephone
	Crawford Wm M	Pacific Telephone

FINDINGS

Year	Uses	Source
1977	Crawford Wm M	Pacific Telephone
	Crawford Wm M	Pacific Telephone
1960	Labanauskas CK	Luskeys Brothers & Co., Publishers
	Labanauskas CK	Luskeys Brothers & Co., Publishers
1955	Hartsman R W C	Luskeys Brothers & Co., Publishers
	Hartsman R W C	Luskeys Brothers & Co., Publishers
1951	Nolan John A Majr	Los Angeles Directory Co.
	Nolan John A Majr	Los Angeles Directory Co.
1946	Barker R J r	Southern California Telephone Company
	Barker R J r	Southern California Telephone Company
1945	Barker R J	Los Angeles Directory Co.
	Barker R J	Los Angeles Directory Co.
1939	Joy F H	Los Angeles Directory Co.
	Joy F H	Los Angeles Directory Co.
1936	Joy F H	Los Angeles Directory Co.
	Joy F H	Los Angeles Directory Co.

3669 CASTLE REAGH PL

Year	Uses	Source
2022	KARIN RIBAUDO	EDR Digital Archive
	JEFFREY RIBAUDO	EDR Digital Archive
	JEFFREY RIBAUDO	EDR Digital Archive
	KARIN RIBAUDO	EDR Digital Archive
2017	JEFFREY RIBAUDO	Cole Information
	JEFFREY RIBAUDO	Cole Information
2014	JEFFREY RIBAUDO	Cole Information
	JEFFREY RIBAUDO	Cole Information
2010	JEFFREY RIBAUDO	Cole Information
	JEFFREY RIBAUDO	Cole Information
2005	JEFFREY RIBAUDO	Cole Information
	JEFFREY RIBAUDO	Cole Information
2001	RIBAUOOJe Sfrey	Haines & Company, Inc.
	RIBAUOOJe Sfrey	Haines & Company, Inc.

FINDINGS

Year	Uses	Source
2000	OCCUPANT UNKNOWN	Cole Information
	OCCUPANT UNKNOWN	Cole Information
1995	HOEFER, H C	Cole Information
	HOEFER, H C	Cole Information
1990	Scanlon Thos F	Pacific Bell
	Scanlon Thos F	Pacific Bell
1986	Raschke W	Pacific Bell Yellow Pages
	Scannell Mlchelle	Pacific Bell Yellow Pages
	Scannell TW	Pacific Bell Yellow Pages
	Scanlon Thou F	Pacific Bell Yellow Pages
	Raschke W	Pacific Bell Yellow Pages
	Scanlon Thou F	Pacific Bell Yellow Pages
	Scannell Mlchelle	Pacific Bell Yellow Pages
	Scannell TW	Pacific Bell Yellow Pages
1981	Harris Wm F	Pacific Telephone
	Harris Wm F	Pacific Telephone
1966	vande Sande Daniel H Betty 3669 Castle Reagh PlRiv h 4 van de Sa	Luskey Brothers & Company Inc.
	vande Sande Daniel H Betty 3669 Castle Reagh PlRiv h 4 van de Sa	Luskey Brothers & Company Inc.
1960	Hanf PV	Luskeys Brothers & Co., Publishers
	Hanf PV	Luskeys Brothers & Co., Publishers
1955	Hanf Porter V	Luskeys Brothers & Co., Publishers
	Hanf Porter V	Luskeys Brothers & Co., Publishers
1951	Hanf Porter V r	Los Angeles Directory Co.
	Hanf Porter V r	Los Angeles Directory Co.
1946	Hanf Porter V r	Southern California Telephone Company
	Hanf Porter V r	Southern California Telephone Company
1945	Hanf P V	Los Angeles Directory Co.
	Hanf P V	Los Angeles Directory Co.
1939	Hanf P V	Los Angeles Directory Co.
	Hanf P V	Los Angeles Directory Co.
1936	Hanf P V o	Los Angeles Directory Co.

Year	Uses	Source
1936	Hanf P V o	Los Angeles Directory Co.
1930	Baker L D o	Los Angeles Directory Co.
	Baker L D o	Los Angeles Directory Co.

3680 CASTLE REAGH PL

Year	Uses	Source
2022	ARIEL MEDINA	EDR Digital Archive
	SYLVIA MEDINA	EDR Digital Archive
	MICHAEL MEDINA	EDR Digital Archive
	MICHAEL MEDINA	EDR Digital Archive
	ARIEL MEDINA	EDR Digital Archive
	SYLVIA MEDINA	EDR Digital Archive
2017	MICHAEL MEDINA	Cole Information
	MICHAEL MEDINA	Cole Information
2014	YOLANDA MEDINA	Cole Information
	YOLANDA MEDINA	Cole Information
2010	YOLANDA MEDINA	Cole Information
	YOLANDA MEDINA	Cole Information
2005	ROBERT MONTEITH	Cole Information
	ROBERT MONTEITH	Cole Information
2002	Monteith Robert M	SBC PACIFIC BELL
	Monteith Robert M	SBC PACIFIC BELL
2001	MEOINA Sylvia	Haines & Company, Inc.
	MONTEITH Robet M	Haines & Company, Inc.
	MEOINA Sylvia	Haines & Company, Inc.
	MONTEITH Robet M	Haines & Company, Inc.
2000	OCCUPANT UNKNOWN	Cole Information
	OCCUPANT UNKNOWN	Cole Information
1995	MEDINA, RAY L	Cole Information
	MEDINA, RAY L	Cole Information
1981	Covington Cecil F Mrs	Pacific Telephone
	Covington Cecil F Mrs	Pacific Telephone
1977	Covington Cecil F Mrs	Pacific Telephone

Year	Uses	Source
1977	Covington Cecil F Mrs	Pacific Telephone
1960	Plummer A W	Luskeys Brothers & Co., Publishers
	Plummer A W	Luskeys Brothers & Co., Publishers
1955	Mc Daniel C D	Luskeys Brothers & Co., Publishers
	Mc Daniel C D	Luskeys Brothers & Co., Publishers
1946	Roach Minnie M r	Southern California Telephone Company
	Roach Minnie M r	Southern California Telephone Company
1945	Roach M M Mrs	Los Angeles Directory Co.
	Roach M M Mrs	Los Angeles Directory Co.
1939	Brow n G F	Los Angeles Directory Co.
	Brow n G F	Los Angeles Directory Co.
1936	Brow n G T	Los Angeles Directory Co.
	Brow n G T	Los Angeles Directory Co.
1930	Roach M M Mrs	Los Angeles Directory Co.
	Roach M M Mrs	Los Angeles Directory Co.

3681 CASTLE REAGH PL

Year	Uses	Source
2022	ROWENA LEVIN	EDR Digital Archive
	ROWENA LEVIN	EDR Digital Archive
2017	TAIT ROUNSAVILLE	Cole Information
	TAIT ROUNSAVILLE	Cole Information
2014	ROWENA LEVIN	Cole Information
	ROWENA LEVIN	Cole Information
2010	ROWENA LEVIN	Cole Information
	ROWENA LEVIN	Cole Information
2005	ROWENA LEVIN	Cole Information
	ROWENA LEVIN	Cole Information
2001	LEVIN Row ena	Haines & Company, Inc.
	LEVIN Row ena	Haines & Company, Inc.
2000	ROWENA LEVIN	Cole Information
	ROWENA LEVIN	Cole Information
1995	OCCUPANT UNKNOWNN	Cole Information

FINDINGS

Year	Uses	Source
1995	OCCUPANT UNKNOWNN	Cole Information
1981	Levin Jules	Pacific Telephone
	Levin Rowena	Pacific Telephone
	Levin Jules	Pacific Telephone
	Levin Rowena	Pacific Telephone
1960	Roberts JL Mrs	Luskeys Brothers & Co., Publishers
	Roberts JL Mrs	Luskeys Brothers & Co., Publishers
1955	Roberts Jessie L Mrs	Luskeys Brothers & Co., Publishers
	Roberts Jessie L Mrs	Luskeys Brothers & Co., Publishers
1951	Roberts Jessie L r	Los Angeles Directory Co.
	Roberts Jessie L r	Los Angeles Directory Co.
1945	Roberts F B	Los Angeles Directory Co.
	Roberts F B	Los Angeles Directory Co.
1939	Roberts Blanche Mrs	Los Angeles Directory Co.
	Roberts Blanche Mrs	Los Angeles Directory Co.

3692 CASTLE REAGH PL

Year	Uses	Source
2022	FLS	EDR Digital Archive
	GOMEZ RON	EDR Digital Archive
	RON GOMEZ	EDR Digital Archive
	PATTY GOMEZ	EDR Digital Archive
	ANTONIO ARREDONDO	EDR Digital Archive
	ANDREW GOMEZ	EDR Digital Archive
	RON GOMEZ	EDR Digital Archive
	FLS	EDR Digital Archive
	GOMEZ RON	EDR Digital Archive
	ANDREW GOMEZ	EDR Digital Archive
	ANTONIO ARREDONDO	EDR Digital Archive
	PATTY GOMEZ	EDR Digital Archive
2014	RON GOMEZ	Cole Information
	RON GOMEZ	Cole Information
2010	TODD CHARD	Cole Information

FINDINGS

Year	Uses	Source
2010	TODD CHARD	Cole Information
2005	ALVIN CHARD	Cole Information
	ALVIN CHARD	Cole Information
2001	0 ARREDONDOA Antonio	Haines & Company, Inc.
	0 ARREDONDOA Antonio	Haines & Company, Inc.
2000	OCCUPANT UNKNOWN	Cole Information
	OCCUPANT UNKNOWN	Cole Information
1995	RETTY, ROBERT W	Cole Information
	RETTY, ROBERT W	Cole Information
1986	Entrikin Terry G	Pacific Bell Yellow Pages
	Enty Marguerite J	Pacific Bell Yellow Pages
	Environment Control Building Maintenance	Pacific Bell Yellow Pages
	Entrikin Terry G	Pacific Bell Yellow Pages
	Enty Marguerite J	Pacific Bell Yellow Pages
	Environment Control Building Maintenance	Pacific Bell Yellow Pages
1981	Entrikin Terry G	Pacific Telephone
	Entrikin Terry G	Pacific Telephone
1960	Clifford Fredk C	Luskeys Brothers & Co., Publishers
	Clifford Fredk C	Luskeys Brothers & Co., Publishers
1955	Coolidge M E	Luskeys Brothers & Co., Publishers
	Coolidge M E	Luskeys Brothers & Co., Publishers
1951	Cameron Frederick W W r	Los Angeles Directory Co.
	Cameron Frederick W W r	Los Angeles Directory Co.
1946	Bulloch C S r	Southern California Telephone Company
	Bulloch C S r	Southern California Telephone Company
1945	Bulloch C S	Los Angeles Directory Co.
	Bulloch C S	Los Angeles Directory Co.
1939	Palmiter W F	Los Angeles Directory Co.
	Palmiter W F	Los Angeles Directory Co.
1936	Mc Kibbin Zoe Mrs	Los Angeles Directory Co.
	Palmiter W F o	Los Angeles Directory Co.
	Mc Kibbin Zoe Mrs	Los Angeles Directory Co.

Year	Uses	Source
1936	Palmiter W F o	Los Angeles Directory Co.
1930	Palmiter W P o	Los Angeles Directory Co.
	Palmiter W P o	Los Angeles Directory Co.

3693 CASTLE REAGH PL

Year	Uses	Source
2022	SUZANNE MALLERY	EDR Digital Archive
	PAUL MALLERY	EDR Digital Archive
	MALLERY CONSULTING	EDR Digital Archive
	CAIT MALLERY	EDR Digital Archive
	PAUL MALLERY	EDR Digital Archive
	SUZANNE MALLERY	EDR Digital Archive
	CAIT MALLERY	EDR Digital Archive
	MALLERY CONSULTING	EDR Digital Archive
2017	SUZANNE MALLERY	Cole Information
	SUZANNE MALLERY	Cole Information
2014	PAUL MALLERY	Cole Information
	PAUL MALLERY	Cole Information
2010	OCCUPANT UNKNOWN	Cole Information
	OCCUPANT UNKNOWN	Cole Information
2005	PAUL MALLERY	Cole Information
	PAUL MALLERY	Cole Information
2001	MALLERY Paul	Haines & Company, Inc.
	MALLERY Paul	Haines & Company, Inc.
1995	OCCUPANT UNKNOWNN	Cole Information
	OCCUPANT UNKNOWNN	Cole Information
1966	Field Chas D Judy 3693 Castle Reagh Pl Rim h 2 attorney Best Be	Luskey Brothers & Company Inc.
	Field Chas D Judy 3693 Castle Reagh Pl Rim h 2 attorney Best Be	Luskey Brothers & Company Inc.
1960	Stanzel TA	Luskeys Brothers & Co., Publishers
	Stanzel TA	Luskeys Brothers & Co., Publishers
1955	Greene Evelyne L	Luskeys Brothers & Co., Publishers
	Greene Evelyne L	Luskeys Brothers & Co., Publishers

FINDINGS

Year	Uses	Source
1951	Frerichs Arnold H Mrs r	Los Angeles Directory Co.
	Puffer J C r	Los Angeles Directory Co.
	Frerichs Arnold H Mrs r	Los Angeles Directory Co.
	Puffer J C r	Los Angeles Directory Co.
1946	Puffer J C r	Southern California Telephone Company
	Puffer J C r	Southern California Telephone Company
1945	Puffer H A Mrs	Los Angeles Directory Co.
	Puffer H A Mrs	Los Angeles Directory Co.
1939	Puffer Hattie Mrs	Los Angeles Directory Co.
	Puffer Hattie Mrs	Los Angeles Directory Co.

3708 CASTLE REAGH PL

Year	Uses	Source
2022	DOUGLAS REDDEN	EDR Digital Archive
	DOUGLAS REDDEN	EDR Digital Archive
2017	BETTY DAY	Cole Information
	BETTY DAY	Cole Information
2014	BETTY DAY	Cole Information
	BETTY DAY	Cole Information
2010	BETTY DAY	Cole Information
	BETTY DAY	Cole Information
2005	BETTY DAY	Cole Information
	BETTY DAY	Cole Information
2000	BETTY DAY	Cole Information
	BETTY DAY	Cole Information
1995	DAY, BETTY	Cole Information
	DAY, BETTY	Cole Information
1977	Balkcom Mac	Pacific Telephone
	Balkcom Mac	Pacific Telephone
1966	Hamilton Dw ight PRev Elizabeth 3708 Castle Reagh P h pastor Asse	Luskey Brothers & Company Inc.
	Hamilton Dw ight PRev Elizabeth 3708 Castle Reagh P h pastor Asse	Luskey Brothers & Company Inc.
1960	Mc Kee DJ	Luskeys Brothers & Co., Publishers

FINDINGS

Year	Uses	Source
1960	Mc Kee DJ	Luskeys Brothers & Co., Publishers
1955	Smith K F	Luskeys Brothers & Co., Publishers
	Smith K F	Luskeys Brothers & Co., Publishers
1946	Stoke H R Majr	Southern California Telephone Company
	Stoke H R Majr	Southern California Telephone Company
1945	Hayes J M	Los Angeles Directory Co.
	Hayes J M	Los Angeles Directory Co.
1939	Barclay E O Mrs	Los Angeles Directory Co.
	Barclay E O Mrs	Los Angeles Directory Co.
1936	Barclay E 0 Mrs	Los Angeles Directory Co.
	Boody Maud E	Los Angeles Directory Co.
	Barclay E 0 Mrs	Los Angeles Directory Co.
	Boody Maud E	Los Angeles Directory Co.
1930	Summers H B	Los Angeles Directory Co.
	Summers H B	Los Angeles Directory Co.

3709 CASTLE REAGH PL

Year	Uses	Source
2022	ERICA MELENDREZ	EDR Digital Archive
	AURELIO MELENDREZ	EDR Digital Archive
	ERICA MELENDREZ	EDR Digital Archive
	AURELIO MELENDREZ	EDR Digital Archive
2017	AURELIO MELENDREZ	Cole Information
	AURELIO MELENDREZ	Cole Information
2014	AURELIO MELENDREZ	Cole Information
	AURELIO MELENDREZ	Cole Information
2010	AURELIO MELENDREZ	Cole Information
	AURELIO MELENDREZ	Cole Information
2005	OCCUPANT UNKNOWN	Cole Information
	OCCUPANT UNKNOWN	Cole Information
2001	OBIANCO Elioabeth	Haines & Company, Inc.
	OBIANCO Elioabeth	Haines & Company, Inc.
2000	E BIANCO	Cole Information

FINDINGS

Year	Uses	Source
2000	E BIANCO	Cole Information
1995	OCCUPANT UNKNOWNN	Cole Information
	OCCUPANT UNKNOWNN	Cole Information
1986	La Rocca Joe & Jackie	Pacific Bell Yellow Pages
	La Rocca N J	Pacific Bell Yellow Pages
	La Rocca Joe & Jackie	Pacific Bell Yellow Pages
	La Rocca N J	Pacific Bell Yellow Pages
1966	Wills Blanche P Mrs 3709 Castle Reagh Pl Riv h retired	Luskey Brothers & Company Inc.
	Wills Blanche P Mrs 3709 Castle Reagh Pl Riv h retired	Luskey Brothers & Company Inc.
1960	WIlls GM	Luskeys Brothers & Co., Publishers
	WIlls GM	Luskeys Brothers & Co., Publishers
1955	Wills G M C	Luskeys Brothers & Co., Publishers
	Wills G M C	Luskeys Brothers & Co., Publishers
1951	Wills George M r	Los Angeles Directory Co.
	Wills George M r	Los Angeles Directory Co.
1946	Wills George M r	Southern California Telephone Company
	Willson J H Dr	Southern California Telephone Company
	Willson J H Dr	Southern California Telephone Company
	Wills George M r	Southern California Telephone Company
1945	Wills G M	Los Angeles Directory Co.
	Wills G M	Los Angeles Directory Co.
1939	Wills G M	Los Angeles Directory Co.
	Wills G M	Los Angeles Directory Co.
1936	Wills G M o	Los Angeles Directory Co.
	Wills G M o	Los Angeles Directory Co.
1930	Wiite W F o	Los Angeles Directory Co.
	Wiite W F o	Los Angeles Directory Co.

3720 CASTLE REAGH PL

Year	Uses	Source
2017	LESLIE LOCKWOOD	Cole Information
	LESLIE LOCKWOOD	Cole Information

FINDINGS

Year	Uses	Source
2014	LESLIE LOCKWOOD	Cole Information
	LESLIE LOCKWOOD	Cole Information
2010	LESLIE LOCKWOOD	Cole Information
	LESLIE LOCKWOOD	Cole Information
2005	LESLIE LOCKWOOD	Cole Information
	LESLIE LOCKWOOD	Cole Information
2001	LOCKWOOD Robert 004 S	Haines & Company, Inc.
	LOCKWOOD Robert 004 S	Haines & Company, Inc.
2000	ROBERT LOCKWOOD	Cole Information
	ROBERT LOCKWOOD	Cole Information
1995	HUTCHERSON, LESLIE E	Cole Information
	HUTCHERSON, LESLIE E	Cole Information
1966	Butterfield Mark Jacquelyn 3720 Castle Reagh PlRiv hretired	Luskey Brothers & Company Inc.
	Butterfield Mark Jacquelyn 3720 Castle Reagh PlRiv hretired	Luskey Brothers & Company Inc.
1960	Long JS	Luskeys Brothers & Co., Publishers
	Long JS	Luskeys Brothers & Co., Publishers
1955	Long Jos S	Luskeys Brothers & Co., Publishers
	Long Jos S	Luskeys Brothers & Co., Publishers
1951	Long Jos S r	Los Angeles Directory Co.
	Long Jos S r	Los Angeles Directory Co.
1946	Brague Kathryn L r	Southern California Telephone Company
	Long Jos S r	Southern California Telephone Company
	Brague Kathryn L r	Southern California Telephone Company
	Long Jos S r	Southern California Telephone Company
1945	Long J S	Los Angeles Directory Co.
	Long J S	Los Angeles Directory Co.
1939	Fullenw ider F C	Los Angeles Directory Co.
	Fullenw ider F C	Los Angeles Directory Co.
1936	Macomber F G	Los Angeles Directory Co.
	Macomber F G	Los Angeles Directory Co.
1930	Prericks A H Mrs	Los Angeles Directory Co.

FINDINGS

Year	Uses	Source
1930	Prericks A H Mrs	Los Angeles Directory Co.

3721 CASTLE REAGH PL

Year	Uses	Source
2022	ISABEL CAMACHO	EDR Digital Archive
	MARIA CAMACHO	EDR Digital Archive
	MARIA CAMACHO	EDR Digital Archive
	ISABEL CAMACHO	EDR Digital Archive
2014	ADRIANA WILLIAMS	Cole Information
	ADRIANA WILLIAMS	Cole Information
2010	JOHNNIE HIGGINS	Cole Information
	JOHNNIE HIGGINS	Cole Information
2005	HENRY MCCRACKEN	Cole Information
	HENRY MCCRACKEN	Cole Information
2001	MCCRACKEN Henry	Haines & Company, Inc.
	MCCRACKEN Henry	Haines & Company, Inc.
2000	HENRY MCCRACKEN	Cole Information
	HENRY MCCRACKEN	Cole Information
1995	JAY, H	Cole Information
	JAY, H	Cole Information
1992	JAY, H	Cole Information
	JAY, H	Cole Information
1990	Jay H	Pacific Bell
	Jay H	Pacific Bell
1986	Jay H	Pacific Bell Yellow Pages
	Jay H	Pacific Bell Yellow Pages
1966	Mc Cracken Jay S 3721 Castle Reagh Pl Riv h retired	Luskey Brothers & Company Inc.
	Mc Cracken Jay S 3721 Castle Reagh Pl Riv h retired	Luskey Brothers & Company Inc.
1960	Mc Cracken JS	Luskeys Brothers & Co., Publishers
	Mc Cracken JS	Luskeys Brothers & Co., Publishers
1955	Mc Cracken Jay S	Luskeys Brothers & Co., Publishers
	Mc Cracken Jay S	Luskeys Brothers & Co., Publishers

Year	Uses	Source
1945	Mc Cracken J S	Los Angeles Directory Co.
	Mc Cracken J S	Los Angeles Directory Co.
1939	Mc Cracken J S	Los Angeles Directory Co.
	Mc Cracken J S	Los Angeles Directory Co.
1936	Mc Cracken J S o	Los Angeles Directory Co.
	Mc Cracken J S o	Los Angeles Directory Co.
1930	Mc Cracken J S o	Los Angeles Directory Co.
	Mc Cracken J S o	Los Angeles Directory Co.

3732 CASTLE REAGH PL

Year	Uses	Source
2022	PETER PACHECO	EDR Digital Archive
	FERRIS PACHECO	EDR Digital Archive
	SANDRA PACHECO	EDR Digital Archive
	SANDRA PACHECO	EDR Digital Archive
	PETER PACHECO	EDR Digital Archive
	FERRIS PACHECO	EDR Digital Archive
2017	PETER PACHECO	Cole Information
	PETER PACHECO	Cole Information
2014	PETER PACHECO	Cole Information
	PETER PACHECO	Cole Information
2010	LISA PETRICK	Cole Information
	LISA PETRICK	Cole Information
2005	FERRIS PACHECO	Cole Information
	FERRIS PACHECO	Cole Information
2001	0 BAXTER Dorolhy	Haines & Company, Inc.
	0 BAXTER Dorolhy	Haines & Company, Inc.
2000	OCCUPANT UNKNOWN	Cole Information
	OCCUPANT UNKNOWN	Cole Information
1977	Baxter Walter J	Pacific Telephone
	Baxter Walter J	Pacific Telephone
1966	Baxter Walter J Dorothy 3732 Castle Reagh PlRiv h 2 entertainmen	Luskey Brothers & Company Inc.

FINDINGS

Year	Uses	Source
1966	Baxter Walter J Dorothy 3732 Castle Reagh PlRiv h 2 entertainmen	Luskey Brothers & Company Inc.
1960	Vogier Anna K	Luskeys Brothers & Co., Publishers
	Vogier Anna K	Luskeys Brothers & Co., Publishers
1955	Volger Anna K	Luskeys Brothers & Co., Publishers
	Volger Anna K	Luskeys Brothers & Co., Publishers
1951	Vogler Anna K r	Los Angeles Directory Co.
	Vogler Anna K r	Los Angeles Directory Co.
1946	Vogler Anna K r	Southern California Telephone Company
	Vogler Anna K r	Southern California Telephone Company
1945	Vogler Anna K	Los Angeles Directory Co.
	Vogler Anna K	Los Angeles Directory Co.
1939	Leith Robt	Los Angeles Directory Co.
	Leith Robt	Los Angeles Directory Co.
1936	Leith Robt	Los Angeles Directory Co.
	Leith Robt	Los Angeles Directory Co.
1930	Leith Robt o	Los Angeles Directory Co.
	Leith Robt o	Los Angeles Directory Co.

3733 CASTLE REAGH PL

Year	Uses	Source
2022	ALISHA ELMO	EDR Digital Archive
	KARISSA ELMO	EDR Digital Archive
	PAMELA ELMO	EDR Digital Archive
	ANTHONY ELMO	EDR Digital Archive
	KARISSA ELMO	EDR Digital Archive
	ALISHA ELMO	EDR Digital Archive
	ANTHONY ELMO	EDR Digital Archive
	PAMELA ELMO	EDR Digital Archive
2017	PAMELA ELMO	Cole Information
	PAMELA ELMO	Cole Information
2014	APRIL FALLON	Cole Information
	APRIL FALLON	Cole Information
2010	JOHN HILL	Cole Information

FINDINGS

Year	Uses	Source
2010	JOHN HILL	Cole Information
2005	JOHN HILL	Cole Information
	JOHN HILL	Cole Information
2001	MCKIMArdllh	Haines & Company, Inc.
	MCKIMArdllh	Haines & Company, Inc.
2000	ARDITH MCKIM	Cole Information
	ARDITH MCKIM	Cole Information
1966	Wilson JE 3733 Castle Reagh Pl Riy h	Luskey Brothers & Company Inc.
	Wilson JE 3733 Castle Reagh Pl Riy h	Luskey Brothers & Company Inc.
1960	Emtman EW	Luskeys Brothers & Co., Publishers
	Emtman EW	Luskeys Brothers & Co., Publishers
1955	Emtman Eric W	Luskeys Brothers & Co., Publishers
	Emtman Eric W	Luskeys Brothers & Co., Publishers
1946	Emtman Eric W r	Southern California Telephone Company
	Emtman Eric W r	Southern California Telephone Company
1945	Emtman E W	Los Angeles Directory Co.
	Emtman E W	Los Angeles Directory Co.
1939	Castleman M L	Los Angeles Directory Co.
	Castleman M L	Los Angeles Directory Co.
1936	Carter J T o	Los Angeles Directory Co.
	Carter J T o	Los Angeles Directory Co.

3744 CASTLE REAGH PL

Year	Uses	Source
2022	LOIS SOLIS	EDR Digital Archive
	LOIS SOLIS	EDR Digital Archive
2017	MICHAEL LEON	Cole Information
	MICHAEL LEON	Cole Information
2014	LOIS SOLIS	Cole Information
	LOIS SOLIS	Cole Information
2010	LOIS SOLIS	Cole Information
	LOIS SOLIS	Cole Information
2005	LOIS SOLIS	Cole Information

FINDINGS

Year	Uses	Source
2005	LOIS SOLIS	Cole Information
2001	0 BAXTER Dorothy	Haines & Company, Inc.
	0 BAXTER Dorothy	Haines & Company, Inc.
1966	No Return	Luskey Brothers & Company Inc.
	Min 5 Attempts Made	Luskey Brothers & Company Inc.
	No Return	Luskey Brothers & Company Inc.
	Min 5 Attempts Made	Luskey Brothers & Company Inc.
1960	Mc Hale RJ	Luskeys Brothers & Co., Publishers
	Mc Hale RJ	Luskeys Brothers & Co., Publishers
1955	Mc Hale Richd J	Luskeys Brothers & Co., Publishers
	Mc Hale Richd J	Luskeys Brothers & Co., Publishers
1951	Mc Hale R J r	Los Angeles Directory Co.
	Mc Hale R J r	Los Angeles Directory Co.
1946	Mc Hale R V r	Southern California Telephone Company
	Mc Hale R V r	Southern California Telephone Company
1945	Vacant	Los Angeles Directory Co.
	Vacant	Los Angeles Directory Co.
1939	Demmon Martha Mrs	Los Angeles Directory Co.
	Demmon Martha Mrs	Los Angeles Directory Co.
1936	Wetherill Mae R music	Los Angeles Directory Co.
	Wetherill Mae R music	Los Angeles Directory Co.
1930	Demimon W M o	Los Angeles Directory Co.
	Demimon W M o	Los Angeles Directory Co.

3745 CASTLE REAGH PL

Year	Uses	Source
2022	JEFFREY BUSWELL	EDR Digital Archive
	PAMELA BUSWELL	EDR Digital Archive
	SAMANTHA BUSWELL	EDR Digital Archive
	SAMANTHA BUSWELL	EDR Digital Archive
	PAMELA BUSWELL	EDR Digital Archive
	JEFFREY BUSWELL	EDR Digital Archive
2017	JEFFREY BUSWELL	Cole Information

FINDINGS

Year	Uses	Source
2017	JEFFREY BUSWELL	Cole Information
2014	JEFFREY BUSWELL	Cole Information
	JEFFREY BUSWELL	Cole Information
2010	JEFFREY BUSWELL	Cole Information
	JEFFREY BUSWELL	Cole Information
2005	JEFFREY BUSWELL	Cole Information
	JEFFREY BUSWELL	Cole Information
2001	BUSWELLPauline	Haines & Company, Inc.
	BUSWELLPauline	Haines & Company, Inc.
2000	PAULINE BUSWELL	Cole Information
	PAULINE BUSWELL	Cole Information
1996	Martell H	Pacific Bell
	Martell H	Pacific Bell
1995	MARTELL, HILJA	Cole Information
	MARTELL, HILJA	Cole Information
1992	MARTELL, H	Cole Information
	MARTELL, H	Cole Information
1990	Martell H	Pacific Bell
	Martell H	Pacific Bell
1986	Martell Jos L	Pacific Bell Yellow Pages
	Martell M	Pacific Bell Yellow Pages
	Martell Jos L	Pacific Bell Yellow Pages
	Martell M	Pacific Bell Yellow Pages
1981	Martell Jos L	Pacific Telephone
	Martell Jos L	Pacific Telephone
1977	Martell Jos L	Pacific Telephone
	Adams Joseph J	Pacific Telephone
	Adams Joseph J	Pacific Telephone
	Martell Jos L	Pacific Telephone
1966	Martell Jos L Hilja 3745 Castle Reagh Pl Riv h painter Nick Curc	Luskey Brothers & Company Inc.
	Martell Jos L Hilja 3745 Castle Reagh Pl Riv h painter Nick Curc	Luskey Brothers & Company Inc.

FINDINGS

Year	Uses	Source
1960	Solberg LK	Luskeys Brothers & Co., Publishers
	Solberg LK	Luskeys Brothers & Co., Publishers
1955	Austin I Nora Mrs	Luskeys Brothers & Co., Publishers
	Austin I Nora Mrs	Luskeys Brothers & Co., Publishers
1951	Austin Nora r	Los Angeles Directory Co.
	Austin Nora r	Los Angeles Directory Co.
1946	Westbrook John R r	Southern California Telephone Company
	Westbrook John R r	Southern California Telephone Company
1945	Westbrook L H Mrs	Los Angeles Directory Co.
	Westbrook L H Mrs	Los Angeles Directory Co.
1939	Morrison L A Mrs	Los Angeles Directory Co.
	Morrison L A Mrs	Los Angeles Directory Co.
1936	Morrison L A Mrs o	Los Angeles Directory Co.
	Morrison L A Mrs o	Los Angeles Directory Co.
1930	Morrison Andw	Los Angeles Directory Co.
	Morrison Andw	Los Angeles Directory Co.

3756 CASTLE REAGH PL

Year	Uses	Source
2022	PAULINE SANTO	EDR Digital Archive
	PAULINE SANTO	EDR Digital Archive
2017	KATHLEEN HAUGHTON	Cole Information
	KATHLEEN HAUGHTON	Cole Information
2014	WILLIAM HAUGHTON	Cole Information
	WILLIAM HAUGHTON	Cole Information
2010	WILLIAM HAUGHTON	Cole Information
	WILLIAM HAUGHTON	Cole Information
2005	WILLIAM HAUGTON	Cole Information
	WILLIAM HAUGTON	Cole Information
2001	SANTO Mary	Haines & Company, Inc.
	SANTO Mary	Haines & Company, Inc.
1995	SANTO, C E	Cole Information
	SANTO, C E	Cole Information

FINDINGS

Year	Uses	Source
1966	Santo Constance 3756 Castle Reagh Pl Rin h March AFB	Luskey Brothers & Company Inc.
	Santo Constance 3756 Castle Reagh Pl Rin h March AFB	Luskey Brothers & Company Inc.
1960	Santo CE	Luskeys Brothers & Co., Publishers
	Santo CE	Luskeys Brothers & Co., Publishers
1955	Santo Jas	Luskeys Brothers & Co., Publishers
	Santo Jas	Luskeys Brothers & Co., Publishers
1951	Santo Jas r	Los Angeles Directory Co.
	Santo Jas r	Los Angeles Directory Co.
1945	Walker J B	Los Angeles Directory Co.
	Walker J B	Los Angeles Directory Co.
1939	Murray P H	Los Angeles Directory Co.
	Murray P H	Los Angeles Directory Co.
1936	Hiett R W	Los Angeles Directory Co.
	Hiett R W	Los Angeles Directory Co.
1930	Richardson Alex o	Los Angeles Directory Co.
	Richardson Alex o	Los Angeles Directory Co.

3757 CASTLE REAGH PL

Year	Uses	Source
2022	LETICIA ROSALES	EDR Digital Archive
	PILAR ROSALES	EDR Digital Archive
	FELINA ROSALES	EDR Digital Archive
	JAVIER ROSALES	EDR Digital Archive
	JAVIER ROSALES	EDR Digital Archive
	FELINA ROSALES	EDR Digital Archive
	PILAR ROSALES	EDR Digital Archive
	LETICIA ROSALES	EDR Digital Archive
2017	JAVIER ROSALES	Cole Information
	JAVIER ROSALES	Cole Information
2014	JAVIER ROSALES	Cole Information
	JAVIER ROSALES	Cole Information
2010	FELINA ROSALES	Cole Information

FINDINGS

Year	Uses	Source
2010	FELINA ROSALES	Cole Information
2005	JAVIER ROSALES	Cole Information
	JAVIER ROSALES	Cole Information
2002	Rosales Javier	SBC PACIFIC BELL
	Rosales Javier	SBC PACIFIC BELL
2001	ROSALESJavier	Haines & Company, Inc.
	ROSALESJavier	Haines & Company, Inc.
2000	JAVIER ROSALES	Cole Information
	JAVIER ROSALES	Cole Information
1996	Rosales Javier	Pacific Bell
	Rosales Javier	Pacific Bell
1995	ROSALES, JAVIER	Cole Information
	ROSALES, JAVIER	Cole Information
1992	ROSALES, JAVIER	Cole Information
	ROSALES, JAVIER	Cole Information
1990	Rosales Javier	Pacific Bell
	Rosales Javier	Pacific Bell
1986	Resales Javler	Pacific Bell Yellow Pages
	Resales Javler	Pacific Bell Yellow Pages
1981	Rosales Javier	Pacific Telephone
	Rosales Javier	Pacific Telephone
1977	Rosales Albert S	Pacific Telephone
	Rosales Albert S	Pacific Telephone
1966	Pichierri Louis J Annamae 3757 Castle Reagh PlRiv hi 1 employee	Luskey Brothers & Company lnc.
	Pichierri Louis J Annamae 3757 Castle Reagh PlRiv hi 1 employee	Luskey Brothers & Company lnc.
1960	Plchierr I LJ	Luskeys Brothers & Co., Publishers
	Plchierr I LJ	Luskeys Brothers & Co., Publishers
1955	Knght S R	Luskeys Brothers & Co., Publishers
	Knght S R	Luskeys Brothers & Co., Publishers
1951	Petereit Herman r	Los Angeles Directory Co.
	Petereit Herman r	Los Angeles Directory Co.

Year	Uses	Source
1946	Petereit Herman r	Southern California Telephone Company
	Petereit Herman r	Southern California Telephone Company
1945	Petereit Herman	Los Angeles Directory Co.
	Petereit Herman	Los Angeles Directory Co.
1939	Spalding T F	Los Angeles Directory Co.
	Spalding T F	Los Angeles Directory Co.
1936	Spalding T F o	Los Angeles Directory Co.
	Spalding T F o	Los Angeles Directory Co.
1930	Mathew s W g o	Los Angeles Directory Co.
	Mathew s W g o	Los Angeles Directory Co.

CHAPMAN PL

3851 CHAPMAN PL

Year	Uses	Source
2022	CWA CONSULTANTS	EDR Digital Archive
	MARION WILSON	EDR Digital Archive
	MITCHELL WILSON	EDR Digital Archive
	CHUCK WILSON	EDR Digital Archive
	CHARLES WILSON	EDR Digital Archive
	CHARLES WILSON	EDR Digital Archive
	MITCHELL WILSON	EDR Digital Archive
	CHUCK WILSON	EDR Digital Archive
	MARION WILSON	EDR Digital Archive
	CWA CONSULTANTS	EDR Digital Archive
2014	OCCUPANT UNKNOWN	Cole Information
	OCCUPANT UNKNOWN	Cole Information
2010	MARIO WILSON	Cole Information
	CWA CONSULTANTS	Cole Information
	MARIO WILSON	Cole Information
	CWA CONSULTANTS	Cole Information
2005	CHARLES WILSON	Cole Information
	CHARLES WILSON	Cole Information

FINDINGS

Year	Uses	Source
2002	Wilson Chuck & Marion	SBC PACIFIC BELL
	Wilson Chuck & Marion	SBC PACIFIC BELL
2001	WILSON Manon	Haines & Company, Inc.
	WILSON Chuck	Haines & Company, Inc.
	WILSON Chuck	Haines & Company, Inc.
	WILSON Manon	Haines & Company, Inc.
2000	CHUCK WILSON	Cole Information
	CHUCK WILSON	Cole Information
1996	Wilson Chuck & Marion	Pacific Bell
	Wilson Chuck & Marion	Pacific Bell
1995	WILSON, CHUCK	Cole Information
	WILSON, CHUCK	Cole Information
1992	WILSON, CHUCK	Cole Information
	WILSON, CHUCK	Cole Information
1990	Wilson Chuck & Marion	Pacific Bell
	Wilson Chuck & Marion	Pacific Bell
1981	Soden J Clyde	Pacific Telephone
	Soden J Clyde	Pacific Telephone
1966	Busns&Prof Wnins Club Riverside 3851 Chapman PlRiv Mrs Opal Sod	Luskey Brothers & Company Inc.
	Soden Clyde J Opal 3851 Chapman Pl Riv 84 6591 h Soden Whiolesa	Luskey Brothers & Company Inc.
	Busns&Prof Wnins Club Riverside 3851 Chapman PlRiv Mrs Opal Sod	Luskey Brothers & Company Inc.
	Soden Clyde J Opal 3851 Chapman Pl Riv 84 6591 h Soden Whiolesa	Luskey Brothers & Company Inc.
1960	Soden JC D	Luskeys Brothers & Co., Publishers
	Soden JC D	Luskeys Brothers & Co., Publishers
1955	Wllson Chas M	Luskeys Brothers & Co., Publishers
	Wllson Chas M	Luskeys Brothers & Co., Publishers
1951	Wilson Chas M r	Los Angeles Directory Co.
	Wilson Chas M r	Los Angeles Directory Co.
1946	Wilson Chas M r	Southern California Telephone Company
	Wilson Chas M r	Southern California Telephone Company

Year	Uses	Source
1945	Wilson C M	Los Angeles Directory Co.
	Wilson C M	Los Angeles Directory Co.

3852 CHAPMAN PL

Year	Uses	Source
2022	STEPHEN KESTER	EDR Digital Archive
	STEPHEN KESTER	EDR Digital Archive
2017	JOHN MOORE	Cole Information
	JOHN MOORE	Cole Information
2014	STEPHEN KESTER	Cole Information
	STEPHEN KESTER	Cole Information
2010	STEPHEN KESTER	Cole Information
	STEPHEN KESTER	Cole Information
2005	STEPHEN KESTER	Cole Information
	STEPHEN KESTER	Cole Information
2001	KESTERStephen	Haines & Company, Inc.
	KESTERStephen	Haines & Company, Inc.
2000	OCCUPANT UNKNOWN	Cole Information
	OCCUPANT UNKNOWN	Cole Information
1995	MOORE, JOHN K JR	Cole Information
	MOORE, JOHN K JR	Cole Information
1977	Hickanm Jim	Pacific Telephone
	Hickanm Jim	Pacific Telephone
1966	Stevens Gordon W Sharon 3852 Chapman Pl Riv h 4 teachier Riversi	Luskey Brothers & Company Inc.
	Stevens Gordon W Sharon 3852 Chapman Pl Riv h 4 teachier Riversi	Luskey Brothers & Company Inc.
1960	Bordw ell AS V	Luskeys Brothers & Co., Publishers
	Bordw ell AS V	Luskeys Brothers & Co., Publishers
1955	Bordw ell Alden S	Luskeys Brothers & Co., Publishers
	Bordw ell Alden S	Luskeys Brothers & Co., Publishers
1951	Bordw ell Alden S Dr Loring Bldg Res	Los Angeles Directory Co.
	Bordw ell Alden S Dr Loring Bldg Res	Los Angeles Directory Co.
1946	Bordw ell Alden S Dr Loring Bldg Res	Southern California Telephone Company

Year	Uses	Source
1946	Bordw ell Alden S Dr Loring Bldg Res	Southern California Telephone Company
1945	B 00rdw ell A S	Los Angeles Directory Co.
	B 00rdw ell A S	Los Angeles Directory Co.
1939	Mangel J J	Los Angeles Directory Co.
	Mangel J J	Los Angeles Directory Co.

3865 CHAPMAN PL

Year	Uses	Source
2022	STEPHEN WALLACE	EDR Digital Archive
	BARBARA WALLACE	EDR Digital Archive
	STEPHEN WALLACE	EDR Digital Archive
	BARBARA WALLACE	EDR Digital Archive
2017	BARRY NELSON	Cole Information
	BARRY NELSON	Cole Information
2014	STEPHEN WALLACE	Cole Information
	STEPHEN WALLACE	Cole Information
2010	STEPHEN WALLACE	Cole Information
	STEPHEN WALLACE	Cole Information
2005	OCCUPANT UNKNOWN	Cole Information
	OCCUPANT UNKNOWN	Cole Information
2001	WALLACEStephen	Haines & Company, Inc.
	WALLACEStephen	Haines & Company, Inc.
2000	OCCUPANT UNKNOWN	Cole Information
	OCCUPANT UNKNOWN	Cole Information
1995	OCCUPANT UNKNOWNN	Cole Information
	OCCUPANT UNKNOWNN	Cole Information
1981	Hayman Marvin S	Pacific Telephone
	Hayman Marvin S	Pacific Telephone
1977	Hayman Marvin S	Pacific Telephone
	Hayman Marvin S	Pacific Telephone
1966	Hayman Marvin S Tw ila 3865 Chapman Pl Riv h 2 Hayman House of Ap	Luskey Brothers & Company Inc.
	Hayman Marvin S Tw ila 3865 Chapman Pl Riv h 2 Hayman House of Ap	Luskey Brothers & Company Inc.

Year	Uses	Source
1960	Hayman MS	Luskeys Brothers & Co., Publishers
	Hayman MS	Luskeys Brothers & Co., Publishers
1955	I Kustner Philip A	Luskeys Brothers & Co., Publishers
	I Kustner Philip A	Luskeys Brothers & Co., Publishers
1951	Kustner Philip A r	Los Angeles Directory Co.
	Kustner Philip A r	Los Angeles Directory Co.
1945	Kustner P A	Los Angeles Directory Co.
	Kustner P A	Los Angeles Directory Co.

3872 CHAPMAN PL

Year	Uses	Source
2022	JESSICA GOMEZ	EDR Digital Archive
	EDWIN GOMEZ	EDR Digital Archive
	JESSICA GOMEZ	EDR Digital Archive
	EDWIN GOMEZ	EDR Digital Archive
2017	AARON RUBIN	Cole Information
	AARON RUBIN	Cole Information
2014	AARON RUBIN	Cole Information
	AARON RUBIN	Cole Information
2010	AARON RUBIN	Cole Information
	AARON RUBIN	Cole Information
2005	AARON RUBIN	Cole Information
	AARON RUBIN	Cole Information
2001	RUBIN Aaron	Haines & Company, Inc.
	RUBIN Aaron	Haines & Company, Inc.
2000	AARON RUBIN	Cole Information
	AARON RUBIN	Cole Information
1995	DAVIS, PAULA	Cole Information
	DAVIS, PAULA	Cole Information
1992	CHRISTENSON, MERILYN	Cole Information
	CHRISTENSON, MERILYN	Cole Information
1990	Christenson Merilyn	Pacific Bell
	Christenson Merilyn	Pacific Bell

FINDINGS

Year	Uses	Source
1986	Christenson Merilyn	Pacific Bell Yellow Pages
	Christer Allene	Pacific Bell Yellow Pages
	Christenson Merilyn	Pacific Bell Yellow Pages
	Christer Allene	Pacific Bell Yellow Pages
1981	Beaty Wm C	Pacific Telephone
	Beaty Wm C	Pacific Telephone
1966	Rhudy Vance B Esther 3872 Chapman Pl Riv h salesman RS Motor Sup	Luskey Brothers & Company Inc.
	Rhudy Vance B Esther 3872 Chapman Pl Riv h salesman RS Motor Sup	Luskey Brothers & Company Inc.
1960	Rhud 9v 6 DV	Luskeys Brothers & Co., Publishers
	Rhud 9v 6 DV	Luskeys Brothers & Co., Publishers
1955	Rhudy V B O	Luskeys Brothers & Co., Publishers
	Rhudy V B O	Luskeys Brothers & Co., Publishers
1951	Girdlestone C W Dr r	Los Angeles Directory Co.
	Girdlestone C W Dr r	Los Angeles Directory Co.
1946	Girdlestone C W Dr r	Southern California Telephone Company
	Girdlestone C W Dr r	Southern California Telephone Company
1945	Girdlestone C W	Los Angeles Directory Co.
	Girdlestone C W	Los Angeles Directory Co.
1939	Girdlestone C W	Los Angeles Directory Co.
	Girdlestone C W	Los Angeles Directory Co.
1936	Mapes S L o	Los Angeles Directory Co.
	Mapes S L o	Los Angeles Directory Co.
1930	Mapes S L o	Los Angeles Directory Co.
	Mapes S L o	Los Angeles Directory Co.

3879 CHAPMAN PL

Year	Uses	Source
1995	OCCUPANT UNKNOWNN	Cole Information
	OCCUPANT UNKNOWNN	Cole Information

3889 CHAPMAN PL

Year	Uses	Source
2022	LORI LORBEER	EDR Digital Archive

FINDINGS

Year	Uses	Source
2022	ASHLEY LORBEER	EDR Digital Archive
	LORI LORBEER	EDR Digital Archive
	ASHLEY LORBEER	EDR Digital Archive
2017	JIM LORBEER	Cole Information
	JIM LORBEER	Cole Information
2014	JIM LORBEER	Cole Information
	JIM LORBEER	Cole Information
2010	JIM LORBEER	Cole Information
	JIM LORBEER	Cole Information
2005	JANICE WHITMAN	Cole Information
	JANICE WHITMAN	Cole Information
2002	Lorbeer TL	SBC PACIFIC BELL
	Lorbeer TL	SBC PACIFIC BELL
2001	LORBEERTL	Haines & Company, Inc.
	LORBEERTL	Haines & Company, Inc.
2000	T LORBEER	Cole Information
	T LORBEER	Cole Information
1996	Lorbeer T L	Pacific Bell
	Lorbeer T L	Pacific Bell
1995	LORBEER, TOM L	Cole Information
	LORBEER, TOM L	Cole Information
1992	LORBEER, TOM L	Cole Information
	LORBEER, TOM L	Cole Information
1990	Lorbeer T L	Pacific Bell
	Lorbeer T L	Pacific Bell
1986	Lord Charleys	Pacific Bell Yellow Pages
	Lord Chas	Pacific Bell Yellow Pages
	Lorbeer T L	Pacific Bell Yellow Pages
	Lorbeer T L	Pacific Bell Yellow Pages
	Lord Chas	Pacific Bell Yellow Pages
	Lord Charleys	Pacific Bell Yellow Pages
1981	Lorance Wm R	Pacific Telephone

FINDINGS

Year	Uses	Source
1981	Lorance Wm R	Pacific Telephone
1977	Lorbeer T L	Pacific Telephone
	Lorbeer T L	Pacific Telephone
1966	Lorbeer Thos L Elizabeth 3889 Chapman Pl Riv h 3 president Rive	Luskey Brothers & Company Inc.
	Lorbeer Thos L Elizabeth 3889 Chapman Pl Riv h 3 president Rive	Luskey Brothers & Company Inc.
1960	Lorbeer TL	Luskeys Brothers & Co., Publishers
	Lorbeer TL	Luskeys Brothers & Co., Publishers
1955	Lorbeer T L	Luskeys Brothers & Co., Publishers
	Lorbeer T L	Luskeys Brothers & Co., Publishers
1951	Greene H R	Los Angeles Directory Co.
	Greene H R	Los Angeles Directory Co.
1946	Greene H R	Southern California Telephone Company
	Greene H R	Southern California Telephone Company
1945	Greene H R	Los Angeles Directory Co.
	Greene H R	Los Angeles Directory Co.

3892 CHAPMAN PL

Year	Uses	Source
2022	DARYL KOUTNIK	EDR Digital Archive
	DARYL KOUTNIK	EDR Digital Archive
2017	DARYL KOUTNIK	Cole Information
	DARYL KOUTNIK	Cole Information
2014	DARYL KOUTNIK	Cole Information
	DARYL KOUTNIK	Cole Information
2010	DARYL KOUTNIK	Cole Information
	DARYL KOUTNIK	Cole Information
2005	DARYL KOUTNIK	Cole Information
	DARYL KOUTNIK	Cole Information
2001	OKAMINSKY Ogaw a	Haines & Company, Inc.
	OKAMINSKY Ogaw a	Haines & Company, Inc.
2000	RODNEY OGAWA	Cole Information
	RODNEY OGAWA	Cole Information

FINDINGS

Year	Uses	Source
1995	OGAWA, RODNEY T	Cole Information
	OGAWA, RODNEY T	Cole Information
1977	Zentmyer G A Jr	Pacific Telephone
	Zentmyer G A Jr	Pacific Telephone
1966	Zentmyer Geo A Jr Dorothy 3892 Chapman Pl Riv h 1 professor UCR	Luskey Brothers & Company Inc.
	Semancik Jos S Maryann 3892 Chapman Pl Riv h asst plant patholog	Luskey Brothers & Company Inc.
	Zentmyer Geo A Jr Dorothy 3892 Chapman Pl Riv h 1 professor UCR	Luskey Brothers & Company Inc.
	Semancik Jos S Maryann 3892 Chapman Pl Riv h asst plant patholog	Luskey Brothers & Company Inc.
1960	Zentmyer GA	Luskeys Brothers & Co., Publishers
	Zentmyer GA	Luskeys Brothers & Co., Publishers
1955	Acheson John M	Luskeys Brothers & Co., Publishers
	Acheson John M	Luskeys Brothers & Co., Publishers
1951	Acheson John M r	Los Angeles Directory Co.
	Acheson John M r	Los Angeles Directory Co.
1946	Acheson John M r	Southern California Telephone Company
	Acheson John M r	Southern California Telephone Company
1945	cheson J M	Los Angeles Directory Co.
	cheson J M	Los Angeles Directory Co.
1939	Norris C C	Los Angeles Directory Co.
	Norris C C	Los Angeles Directory Co.
1936	Norris C C o	Los Angeles Directory Co.
	Norris C C o	Los Angeles Directory Co.
1930	Norris C C o	Los Angeles Directory Co.
	Norris C C o	Los Angeles Directory Co.

3908 CHAPMAN PL

Year	Uses	Source
2022	WILLIAM DE WOLFE	EDR Digital Archive
	ANN WOLFE	EDR Digital Archive
	WILLIAM DE WOLFE	EDR Digital Archive
	ANN WOLFE	EDR Digital Archive

FINDINGS

Year	Uses	Source
2017	WILLIAM DEWOLFE	Cole Information
	WILLIAM DEWOLFE	Cole Information
2014	OCCUPANT UNKNOWN	Cole Information
	OCCUPANT UNKNOWN	Cole Information
2010	WILLIAM DEWOLFE	Cole Information
	WILLIAM DEWOLFE	Cole Information
2005	WILLIAM DEWOLFE	Cole Information
	WILLIAM DEWOLFE	Cole Information
2002	De Wolfe Wm R	SBC PACIFIC BELL
	De Wolfe Wm R	SBC PACIFIC BELL
2001	DEWOLFEWm	Haines & Company, Inc.
	DEWOLFEWm	Haines & Company, Inc.
2000	WILLIAM DEWOLFE	Cole Information
	WILLIAM DEWOLFE	Cole Information
1996	De Wolfe Wm R	Pacific Bell
	De Wolfe Wm R	Pacific Bell
1995	DEWOLFE, WILLIAM R	Cole Information
	DEWOLFE, WILLIAM R	Cole Information
1992	DEWOLFE, WILLIAM R	Cole Information
	DEWOLFE, WILLIAM R	Cole Information
1990	De Wolfe Wm R	Pacific Bell
	De Wolfe Wm R	Pacific Bell
1986	De Wolfe Wm R	Pacific Bell Yellow Pages
	De Wolfe Wm R	Pacific Bell Yellow Pages
1981	Boydstun Doyle	Pacific Telephone
	Boydstun Doyle	Pacific Telephone
1977	Holzrichter Edw J	Pacific Telephone
	Holzrichter Edw J	Pacific Telephone
1966	Waite Russell S Jean 3908 Chapman Pl Riv h judge superior court	Luskey Brothers & Company Inc.
	Waite Russell S Jean 3908 Chapman Pl Riv h judge superior court	Luskey Brothers & Company Inc.
1960	AWa lte RS	Luskeys Brothers & Co., Publishers

FINDINGS

Year	Uses	Source
1960	AWa lte RS	Luskeys Brothers & Co., Publishers
1955	Waite Russell S	Luskeys Brothers & Co., Publishers
	Waite Russell S	Luskeys Brothers & Co., Publishers
1951	Waite Russell S r	Los Angeles Directory Co.
	Waite Russell S r	Los Angeles Directory Co.
1946	Button W Stew art r	Southern California Telephone Company
	Button W Stew art r	Southern California Telephone Company
1945	Button W S	Los Angeles Directory Co.
	Button W S	Los Angeles Directory Co.
1939	Button W S	Los Angeles Directory Co.
	Button W S	Los Angeles Directory Co.
1936	Button W S o	Los Angeles Directory Co.
	Button W S o	Los Angeles Directory Co.
1930	Button W S o	Los Angeles Directory Co.
	Button W S o	Los Angeles Directory Co.

3909 CHAPMAN PL

Year	Uses	Source
2022	ELIZABETH WASHBORN	EDR Digital Archive
	ELIZABETH WASHBORN	EDR Digital Archive
2017	ALAN WASHBURN	Cole Information
	ALAN WASHBURN	Cole Information
2014	ALAN WASHBURN	Cole Information
	ALAN WASHBURN	Cole Information
2010	OCCUPANT UNKNOWN	Cole Information
	OCCUPANT UNKNOWN	Cole Information
2000	EDGAR WALLACE	Cole Information
	EDGAR WALLACE	Cole Information
1995	OCCUPANT UNKNOWNN	Cole Information
	OCCUPANT UNKNOWNN	Cole Information
1966	White Martha E 3909 Chapman Pl Riv h retired	Luskey Brothers & Company Inc.
	White Martha E 3909 Chapman Pl Riv h retired	Luskey Brothers & Company Inc.

FINDINGS

Year	Uses	Source
1960	Whlte Martha E	Luskeys Brothers & Co., Publishers
	Whlte Martha E	Luskeys Brothers & Co., Publishers
1955	White Martha E	Luskeys Brothers & Co., Publishers
	White Martha E	Luskeys Brothers & Co., Publishers
1951	White Martha E r	Los Angeles Directory Co.
	White Martha E r	Los Angeles Directory Co.
1946	White Martha E r	Southern California Telephone Company
	White Martha E r	Southern California Telephone Company
1945	White Louise Mrs	Los Angeles Directory Co.
	White Louise Mrs	Los Angeles Directory Co.
1939	White Louise Mrs	Los Angeles Directory Co.
	White Louise Mrs	Los Angeles Directory Co.
1936	White Louise Mrs o	Los Angeles Directory Co.
	White Louise Mrs o	Los Angeles Directory Co.
1930	White Louise Mrs o	Los Angeles Directory Co.
	White Louise Mrs o	Los Angeles Directory Co.

3924 CHAPMAN PL

Year	Uses	Source
2022	KAREN O'ROURKE	EDR Digital Archive
	CONNOR O'ROURKE	EDR Digital Archive
	KAITLIN O'ROURKE	EDR Digital Archive
	EMILY O'ROURKE	EDR Digital Archive
	EMILY O'ROURKE	EDR Digital Archive
	KAITLIN O'ROURKE	EDR Digital Archive
	KAREN O'ROURKE	EDR Digital Archive
	CONNOR O'ROURKE	EDR Digital Archive
2017	MICHAEL OROURKE	Cole Information
	MICHAEL OROURKE	Cole Information
2014	MICHAEL OROURKE	Cole Information
	MICHAEL OROURKE	Cole Information
2010	MICHAEL OROURKE	Cole Information
	MICHAEL OROURKE	Cole Information

FINDINGS

Year	Uses	Source
2005	MICHAEL OROURKE	Cole Information
	MICHAEL OROURKE	Cole Information
2001	OR 08 RKE Michael	Haines & Company, Inc.
	OR 08 RKE Michael	Haines & Company, Inc.
2000	OCCUPANT UNKNOWN	Cole Information
	OCCUPANT UNKNOWN	Cole Information
1995	PARKER, CAMERON	Cole Information
	PARKER, CAMERON	Cole Information
1992	MULLER, RODNEY W	Cole Information
	MULLER, RODNEY W	Cole Information
1990	Muller Rodney W DDS	Pacific Bell
	Muller Rodney W DDS	Pacific Bell
1986	Muller Cam	Pacific Bell Yellow Pages
	Muller Rodney W DDS	Pacific Bell Yellow Pages
	Muller Cam	Pacific Bell Yellow Pages
	Muller Rodney W DDS	Pacific Bell Yellow Pages
1977	Eaton Morris W	Pacific Telephone
	Eaton Morris W	Pacific Telephone
1966	Vagt Henry E Colleen 3924 Chapman Pl Riv h 2 mortgage banker Mar	Luskey Brothers & Company Inc.
	Vagt Henry E Colleen 3924 Chapman Pl Riv h 2 mortgage banker Mar	Luskey Brothers & Company Inc.
1960	Rossl Remo D	Luskeys Brothers & Co., Publishers
	Rossl Remo D	Luskeys Brothers & Co., Publishers
1955	Burchfield Frank E	Luskeys Brothers & Co., Publishers
	Burchfield Frank E	Luskeys Brothers & Co., Publishers
1951	Burchfield Frank r	Los Angeles Directory Co.
	Burchfield Frank r	Los Angeles Directory Co.
1946	Burchfield Frank r	Southern California Telephone Company
	Burchfield Frank r	Southern California Telephone Company
1945	Burchfield P E	Los Angeles Directory Co.
	Burchfield P E	Los Angeles Directory Co.
1939	Irw in W B	Los Angeles Directory Co.

FINDINGS

Year	Uses	Source
1939	Irw in W B	Los Angeles Directory Co.
1936	Irw in W B o	Los Angeles Directory Co.
	Irw in W B o	Los Angeles Directory Co.
1930	Irw in W B o	Los Angeles Directory Co.
	Irw in W B o	Los Angeles Directory Co.

3927 CHAPMAN PL

Year	Uses	Source
2022	WILLIAM LEWIS	EDR Digital Archive
	JANET LEWIS	EDR Digital Archive
	KYM LEWIS	EDR Digital Archive
	ANTHONY LEWIS	EDR Digital Archive
	WILLIAM LEWIS	EDR Digital Archive
	ANTHONY LEWIS	EDR Digital Archive
	JANET LEWIS	EDR Digital Archive
	KYM LEWIS	EDR Digital Archive
2017	WILLIAM LEWIS	Cole Information
	WILLIAM LEWIS	Cole Information
2014	WILLIAM LEWIS	Cole Information
	WILLIAM LEWIS	Cole Information
2010	WILLIAM LEWIS	Cole Information
	WILLIAM LEWIS	Cole Information
2005	WILLIAM LEWIS	Cole Information
	WILLIAM LEWIS	Cole Information
2001	LEWISWiliam	Haines & Company, Inc.
	LEWISWiliam	Haines & Company, Inc.
2000	OCCUPANT UNKNOWN	Cole Information
	OCCUPANT UNKNOWN	Cole Information
1995	LEWIS, JANET C	Cole Information
	LEWIS, JANET C	Cole Information
1981	Jacobs John J	Pacific Telephone
	Jacobs John J	Pacific Telephone
1966	Olsan Irving T Edna 3927 Chapman Pl Riv h Olsan Furniture	Luskey Brothers & Company Inc.

FINDINGS

Year	Uses	Source
1966	Olsan Irving T Edna 3927 Chapman Pl Riv h Olsan Furniture	Luskey Brothers & Company Inc.
1960	01san IT	Luskeys Brothers & Co., Publishers
	01san IT	Luskeys Brothers & Co., Publishers
1955	01san Irving T V	Luskeys Brothers & Co., Publishers
	01san Irving T V	Luskeys Brothers & Co., Publishers
1951	Olsan Irving T r	Los Angeles Directory Co.
	Olsan Irving T r	Los Angeles Directory Co.
1946	Olsan Irving T r	Southern California Telephone Company
	Olsan Irving T r	Southern California Telephone Company

3929 CHAPMAN PL

Year	Uses	Source
2001	WALLACE Edgar	Haines & Company, Inc.
	WALLACE Edgar	Haines & Company, Inc.

3940 CHAPMAN PL

Year	Uses	Source
2022	LEAH HERMAN	EDR Digital Archive
	ERIC HERMAN	EDR Digital Archive
	ELIZABETH HERMAN	EDR Digital Archive
	ERIC HERMAN	EDR Digital Archive
	ELIZABETH HERMAN	EDR Digital Archive
	LEAH HERMAN	EDR Digital Archive
2014	ERIC HERMAN	Cole Information
	ERIC HERMAN	Cole Information
2010	ERIC HERMAN	Cole Information
	ERIC HERMAN	Cole Information
2005	ERIC HERMAN	Cole Information
	ERIC HERMAN	Cole Information
2001	HERMAN Enc	Haines & Company, Inc.
	HERMAN Enc	Haines & Company, Inc.
2000	ERIC HERMAN	Cole Information
	ERIC HERMAN	Cole Information

FINDINGS

Year	Uses	Source
1981	Bayless Doug	Pacific Telephone
	Calkins Frances B	Pacific Telephone
	Bayless Doug	Pacific Telephone
	Calkins Frances B	Pacific Telephone
1977	Bayless Doug	Pacific Telephone
	Calkins Frances B	Pacific Telephone
	Bayless Doug	Pacific Telephone
	Calkins Frances B	Pacific Telephone
1966	Calkins Robt S Frances res 3940 Chapman Pl Riv h physician	Luskey Brothers & Company Inc.
	Calkins Robt S Frances res 3940 Chapman Pl Riv h physician	Luskey Brothers & Company Inc.
1960	0Dell GF	Luskeys Brothers & Co., Publishers
	0Dell GF	Luskeys Brothers & Co., Publishers
1955	0dell Geoffrey F	Luskeys Brothers & Co., Publishers
	0dell Geoffrey F	Luskeys Brothers & Co., Publishers
1951	Odell Geoffrey F r	Los Angeles Directory Co.
	Gage Canal Co	Los Angeles Directory Co.
	Gage Canal Co	Los Angeles Directory Co.
	Odell Geoffrey F r	Los Angeles Directory Co.
1946	Odell Geoffrey F r	Southern California Telephone Company
	Secretary	Southern California Telephone Company
	Secretary	Southern California Telephone Company
	Odell Geoffrey F r	Southern California Telephone Company
1945	0dell G P	Los Angeles Directory Co.
	0dell G P	Los Angeles Directory Co.
1939	Odell G F	Los Angeles Directory Co.
	Odell G F	Los Angeles Directory Co.

3942 CHAPMAN PL

Year	Uses	Source
1930	Olaassen Oscar o	Los Angeles Directory Co.
	Olaassen Oscar o	Los Angeles Directory Co.

FINDINGS

3943 CHAPMAN PL

Year	*Uses*	*Source*
2022	TARA GLATZEL	EDR Digital Archive
	TARA GLATZEL	EDR Digital Archive
2017	EDWIN BOGNER	Cole Information
	EDWIN BOGNER	Cole Information
2014	EDWIN BOGNER	Cole Information
	EDWIN BOGNER	Cole Information
2010	EDWIN BOGNER	Cole Information
	EDWIN BOGNER	Cole Information
2005	PAUL CLIFF	Cole Information
	PAUL CLIFF	Cole Information
2001	WILUAMSJames	Haines & Company, Inc.
	WILUAMSJames	Haines & Company, Inc.
2000	OCCUPANT UNKNOWN	Cole Information
	OCCUPANT UNKNOWN	Cole Information
1995	WILLIAMS, JAMES C	Cole Information
	WILLIAMS, JAMES C	Cole Information
1992	WILLIAMS, J C	Cole Information
	WILLIAMS, J C	Cole Information
1990	Jenkins Russell H Col	Pacific Bell
	Jenkins Russell H Col	Pacific Bell
1986	Jenkins B J	Pacific Bell Yellow Pages
	Jenkins Russell H Col	Pacific Bell Yellow Pages
	Jenkins B J	Pacific Bell Yellow Pages
	Jenkins Russell H Col	Pacific Bell Yellow Pages
1981	Jenkins Russell H Col	Pacific Telephone
	Jenkins AM	Pacific Telephone
	Jenkins AM	Pacific Telephone
	Jenkins Russell H Col	Pacific Telephone
1977	Jenkins AM	Pacific Telephone
	Jenkins Russell H Col	Pacific Telephone
	Jenkins AM	Pacific Telephone

FINDINGS

Year	Uses	Source
1977	Jenkins Russell H Col	Pacific Telephone
1966	Sartain Carl C Millie 3943 Chapman Pl Riv h 1 physicist Bourns	Luskey Brothers & Company Inc.
	Sartain Carl C Millie 3943 Chapman Pl Riv h 1 physicist Bourns	Luskey Brothers & Company Inc.
1960	Flemlng WS	Luskeys Brothers & Co., Publishers
	Flemlng WS	Luskeys Brothers & Co., Publishers
1955	Fleming Wilbur S	Luskeys Brothers & Co., Publishers
	Fleming Wilbur S	Luskeys Brothers & Co., Publishers
1951	Fleming W S r	Los Angeles Directory Co.
	Fleming W S r	Los Angeles Directory Co.
1946	Fleming W S r	Southern California Telephone Company
	Fleming W S r	Southern California Telephone Company
1945	Fleming W S	Los Angeles Directory Co.
	Fleming W S	Los Angeles Directory Co.
1939	Fleming W S	Los Angeles Directory Co.
	Fleming W S	Los Angeles Directory Co.

3958 CHAPMAN PL

Year	Uses	Source
2022	PETER GREANEY	EDR Digital Archive
	PETER GREANEY	EDR Digital Archive
2017	RAY KEA	Cole Information
	RAY KEA	Cole Information
2014	RAY KEA	Cole Information
	RAY KEA	Cole Information
2010	INGE KEAGAN	Cole Information
	INGE KEAGAN	Cole Information
2005	RAY KEA	Cole Information
	RAY KEA	Cole Information
2001	KEARay	Haines & Company, Inc.
	KEARay	Haines & Company, Inc.
2000	RAY KEA	Cole Information
	RAY KEA	Cole Information

FINDINGS

Year	Uses	Source
1995	OCCUPANT UNKNOWNN	Cole Information
	OCCUPANT UNKNOWNN	Cole Information
1992	KEA, RAY	Cole Information
	KEA, RAY	Cole Information
1990	Johnson Cecil E	Pacific Bell
	Johnson Cecil E	Pacific Bell
1986	Johnson Cecil E	Pacific Bell Yellow Pages
	Johnson Cecil E	Pacific Bell Yellow Pages
1981	Johnson Cecil E	Pacific Telephone
	Johnson Cecil E	Pacific Telephone
1977	Johnson Cecil E	Pacific Telephone
	Johnson Cecil E	Pacific Telephone
1966	Wood Barton C Nancy 3958 Chapman Pl Riv h 2 engineer Naval Ordna	Luskey Brothers & Company Inc.
	Wood Barton C Nancy 3958 Chapman Pl Riv h 2 engineer Naval Ordna	Luskey Brothers & Company Inc.
1960	Wood BC D	Luskeys Brothers & Co., Publishers
	Wood BC D	Luskeys Brothers & Co., Publishers
1955	Huffman John J	Luskeys Brothers & Co., Publishers
	Huffman John J	Luskeys Brothers & Co., Publishers
1951	Huffman John J r	Los Angeles Directory Co.
	Huffman John J r	Los Angeles Directory Co.
1946	Huffman John J r	Southern California Telephone Company
	Huffman John J r	Southern California Telephone Company
1945	Huffman J J	Los Angeles Directory Co.
	Huffman J J	Los Angeles Directory Co.
1939	Huffman J J	Los Angeles Directory Co.
	Huffman J J	Los Angeles Directory Co.
1936	Fullenw ider F C	Los Angeles Directory Co.
	Fullenw ider F C	Los Angeles Directory Co.

3959 CHAPMAN PL

Year	Uses	Source
2022	JOHN YOUNG	EDR Digital Archive

FINDINGS

Year	Uses	Source
2022	YOLANDA YOUNG	EDR Digital Archive
	CHRISTOPHER YOUNG	EDR Digital Archive
	CHRISTOPHER YOUNG	EDR Digital Archive
	YOLANDA YOUNG	EDR Digital Archive
	JOHN YOUNG	EDR Digital Archive
2014	DAVID GALLEGOS	Cole Information
	DAVID GALLEGOS	Cole Information
2010	CHRIS YOUNG	Cole Information
	CHRIS YOUNG	Cole Information
2005	JOHN YOUNG	Cole Information
	JOHN YOUNG	Cole Information
2001	YOUNGJohn	Haines & Company, Inc.
	YOUNGJohn	Haines & Company, Inc.
1995	YOUNG, JOHN T	Cole Information
	YOUNG, JOHN T	Cole Information
1986	Bennett Bruce W	Pacific Bell Yellow Pages
	Bennett Merilee	Pacific Bell Yellow Pages
	Bennett C	Pacific Bell Yellow Pages
	Bennett Bruce W	Pacific Bell Yellow Pages
	Bennett C	Pacific Bell Yellow Pages
	Bennett Merilee	Pacific Bell Yellow Pages
1981	Bennett Bruce W	Pacific Telephone
	Bennett Bruce W	Pacific Telephone
1966	Mc Euen Fred L Margaret 3959 Chapman Pl Riv h retired	Luskey Brothers & Company Inc.
	Mc Euen Fred L Margaret 3959 Chapman Pl Riv h retired	Luskey Brothers & Company Inc.
1960	Mc Euen FL D	Luskeys Brothers & Co., Publishers
	Mc Euen FL D	Luskeys Brothers & Co., Publishers
1955	Mc Euen F L	Luskeys Brothers & Co., Publishers
	Mc Euen F L	Luskeys Brothers & Co., Publishers
1951	Mc Euen F L r	Los Angeles Directory Co.
	Mc Euen F L r	Los Angeles Directory Co.

FINDINGS

Year	Uses	Source
1946	Mc Euen F L r	Southern California Telephone Company
	Mc Euen F L r	Southern California Telephone Company
1945	Mc Euen F L	Los Angeles Directory Co.
	Mc Euen F L	Los Angeles Directory Co.
1939	Cummings Geo	Los Angeles Directory Co.
	Cummings Geo	Los Angeles Directory Co.
1936	OBryan K C	Los Angeles Directory Co.
	OBryan K C	Los Angeles Directory Co.
1930	Vacant	Los Angeles Directory Co.
	Vacant	Los Angeles Directory Co.

3979 CHAPMAN PL

Year	Uses	Source
2022	SARAH SMITH	EDR Digital Archive
	SARAH SMITH	EDR Digital Archive
2017	SARAH SMITH	Cole Information
	SARAH SMITH	Cole Information
2014	SARAH SMITH	Cole Information
	SARAH SMITH	Cole Information
2010	SARAH SMITH	Cole Information
	SARAH SMITH	Cole Information
2005	SARAH SMITH	Cole Information
	SARAH SMITH	Cole Information
2001	SMITH Dorolhy	Haines & Company, Inc.
	SMITH Dorolhy	Haines & Company, Inc.
2000	OCCUPANT UNKNOWN	Cole Information
	OCCUPANT UNKNOWN	Cole Information
1981	Smith Jas E	Pacific Telephone
	Smith Jas E	Pacific Telephone
1977	Smith Jas E	Pacific Telephone
	Smith Jas E	Pacific Telephone
1966	Smith Jas E Dottie 3979 Chapman Pl Riv h 3 president General Ste	Luskey Brothers & Company Inc.

FINDINGS

Year	Uses	Source
1966	Smith Jas E Dottie 3979 Chapman Pl Riv h 3 president General Ste	Luskey Brothers & Company Inc.
1960	Sm lth JE	Luskeys Brothers & Co., Publishers
	Sm lth JE	Luskeys Brothers & Co., Publishers
1955	Pooley Geo C	Luskeys Brothers & Co., Publishers
	Pooley Geo C	Luskeys Brothers & Co., Publishers
1951	Pooley Geo C Jr r	Los Angeles Directory Co.
	Pooley Geo C Jr r	Los Angeles Directory Co.
1946	Pooley Geo C Jr r	Southern California Telephone Company
	Pooley Geo C Jr r	Southern California Telephone Company
1945	Pooley G C	Los Angeles Directory Co.
	Pooley G C	Los Angeles Directory Co.

3980 CHAPMAN PL

Year	Uses	Source
2022	TRAVIS GAMMILL	EDR Digital Archive
	VEARL GAMMILL	EDR Digital Archive
	TRAVIS GAMMILL	EDR Digital Archive
	VEARL GAMMILL	EDR Digital Archive
2017	TRAVIS GAMMILL	Cole Information
	TRAVIS GAMMILL	Cole Information
2014	TRAVIS GAMMILL	Cole Information
	TRAVIS GAMMILL	Cole Information
2010	TRAVIS GAMMILL	Cole Information
	TRAVIS GAMMILL	Cole Information
2005	TRAVIS GAMMILL	Cole Information
	TRAVIS GAMMILL	Cole Information
2002	Gammill Travis G	SBC PACIFIC BELL
	Gammill Travis G	SBC PACIFIC BELL
2000	TRAVIS GAMMILL	Cole Information
	TRAVIS GAMMILL	Cole Information
1996	Gammill Travis G	Pacific Bell
	Gammill Travis G	Pacific Bell
1995	GAMMILL, TRAVIS G	Cole Information

FINDINGS

Year	Uses	Source
1995	GAMMILL, TRAVIS G	Cole Information
1992	GAMMILL, TRAVIS G	Cole Information
	GAMMILL, TRAVIS G	Cole Information
1990	Gammill Travis G	Pacific Bell
	Gammill Travis G	Pacific Bell
1986	Gammill Travis G	Pacific Bell Yellow Pages
	Gammill Travis G	Pacific Bell Yellow Pages
1981	Gammill Travis G	Pacific Telephone
	Gammill Travis G	Pacific Telephone
1977	Gammill Travis G	Pacific Telephone
	Gammill Travis G	Pacific Telephone
1966	Church Sheldon W Doris res 3980 Chapman Pl Riv h 3 physician	Luskey Brothers & Company Inc.
	Church Sheldon W Doris res 3980 Chapman Pl Riv h 3 physician	Luskey Brothers & Company Inc.
1960	Chace HE	Luskeys Brothers & Co., Publishers
	Chace HE	Luskeys Brothers & Co., Publishers

4002 CHAPMAN PL

Year	Uses	Source
1966	Min 5 Attempts Made	Luskey Brothers & Company Inc.
	No Return	Luskey Brothers & Company Inc.
	No Return	Luskey Brothers & Company Inc.
	Min 5 Attempts Made	Luskey Brothers & Company Inc.

4007 CHAPMAN PL

Year	Uses	Source
2022	M LIGON	EDR Digital Archive
	M LIGON	EDR Digital Archive
2010	FRANCES SANDERS	Cole Information
	FRANCES SANDERS	Cole Information
2005	FRANCES SANDERS	Cole Information
	FRANCES SANDERS	Cole Information
2000	OCCUPANT UNKNOWN	Cole Information
	OCCUPANT UNKNOWN	Cole Information

FINDINGS

Year	Uses	Source
1995	OCCUPANT UNKNOWNN	Cole Information
	OCCUPANT UNKNOWNN	Cole Information
1977	Ligon Munford E	Pacific Telephone
	Rowland Elsie M	Pacific Telephone
	Ligon Munford E	Pacific Telephone
	Rowland Elsie M	Pacific Telephone
1966	Ligon Munford E Patsy 4007 Chapman Pl Riv h 1 employee AM Lewis	Luskey Brothers & Company Inc.
	Ligon Munford E Patsy 4007 Chapman Pl Riv h 1 employee AM Lewis	Luskey Brothers & Company Inc.
1960	Llgon ME	Luskeys Brothers & Co., Publishers
	Llgon ME	Luskeys Brothers & Co., Publishers

4008 CHAPMAN PL

Year	Uses	Source
2022	DAVID AKERS	EDR Digital Archive
	TARA AKERS	EDR Digital Archive
	TARA AKERS	EDR Digital Archive
	DAVID AKERS	EDR Digital Archive
2017	DAVID AKERS	Cole Information
	DAVID AKERS	Cole Information
2014	DAVID AKERS	Cole Information
	DAVID AKERS	Cole Information
2010	OCCUPANT UNKNOWN	Cole Information
	OCCUPANT UNKNOWN	Cole Information
2005	OCCUPANT UNKNOWN	Cole Information
	OCCUPANT UNKNOWN	Cole Information
2001	WYMANKathryn	Haines & Company, Inc.
	WYMANKathryn	Haines & Company, Inc.
2000	ROBERT GRIFFIN	Cole Information
	ROBERT GRIFFIN	Cole Information
1995	GRIFFIN, ROBERT B	Cole Information
	GRIFFIN, ROBERT B	Cole Information
1977	Griffin Rita Mrs	Pacific Telephone

Year	Uses	Source
1977	Griffin Rita Mrs	Pacific Telephone
1966	Dole Geo H Phyllis 4008 Chapman Pl Riv h 1 Dole & Co Insurance	Luskey Brothers & Company Inc.
	Dole Geo H Phyllis 4008 Chapman Pl Riv h 1 Dole & Co Insurance	Luskey Brothers & Company Inc.
1960	Dole GH	Luskeys Brothers & Co., Publishers
	Dole GH	Luskeys Brothers & Co., Publishers
1955	Dole G D	Luskeys Brothers & Co., Publishers
	Dole G D	Luskeys Brothers & Co., Publishers

4925 CHAPMAN PL

Year	Uses	Source
2001	00 RR Donald G	Haines & Company, Inc.
	00 RR Donald G	Haines & Company, Inc.

39800 CHAPMAN PL

Year	Uses	Source
2001	8 AMMILLTras 3s G	Haines & Company, Inc.
	8 AMMILLTras 3s G	Haines & Company, Inc.

FAIRFAX

3780 FAIRFAX

Year	Uses	Source
1951	Geiw itz Clifford P Maj r	Los Angeles Directory Co.
	Geiw itz Clifford P Maj r	Los Angeles Directory Co.

FAIRFAX AVE

3606 FAIRFAX AVE

Year	Uses	Source
1945	Nelligan W D	Los Angeles Directory Co.
	Nelligan W D	Los Angeles Directory Co.
1939	Milice M M	Los Angeles Directory Co.
	Milice M M	Los Angeles Directory Co.
1936	Milice M M o	Los Angeles Directory Co.
	Milice M M o	Los Angeles Directory Co.

FINDINGS

Year	Uses	Source
1930	Milice M M	Los Angeles Directory Co.
	Milice M M	Los Angeles Directory Co.

3626 FAIRFAX AVE

Year	Uses	Source
1945	smith L K Mrs	Los Angeles Directory Co.
	smith L K Mrs	Los Angeles Directory Co.
1939	Smith E A	Los Angeles Directory Co.
	Smith E A	Los Angeles Directory Co.
1936	Smith E A o	Los Angeles Directory Co.
	Smith E A o	Los Angeles Directory Co.
1930	Kingman L H Mrs Smith E A	Los Angeles Directory Co.
	Kingman L H Mrs Smith E A	Los Angeles Directory Co.

3638 FAIRFAX AVE

Year	Uses	Source
1945	Hemnborg Rl W	Los Angeles Directory Co.
	Hemnborg Rl W	Los Angeles Directory Co.
1939	Christianson G J	Los Angeles Directory Co.
	Christianson G J	Los Angeles Directory Co.
1936	Stone W S	Los Angeles Directory Co.
	Stone W S	Los Angeles Directory Co.
1930	Bailey J S	Los Angeles Directory Co.
	Bailey J S	Los Angeles Directory Co.

3650 FAIRFAX AVE

Year	Uses	Source
1966	Riv City College Evening College 36150 Fairfax Av Riv Jas K Dunc	Luskey Brothers & Company Inc.
	Riv City College Admn Offices 3650 Fairfax Av Riv	Luskey Brothers & Company Inc.
	Ralph H Bradshaw pres John Ohmen admn dean	Luskey Brothers & Company Inc.
	Riv City College Admn Offices 3650 Fairfax Av Riv	Luskey Brothers & Company Inc.

Year	Uses	Source
1966	Ralph H Bradshaw pres John Ohmen admn dean	Luskey Brothers & Company Inc.
	Riv City College Evening College 36150 Fairfax Av Riv Jas K Dunc	Luskey Brothers & Company Inc.
1960	Riv City College	Luskeys Brothers & Co., Publishers
	Riv Evening Hi Sch&	Luskeys Brothers & Co., Publishers
	College	Luskeys Brothers & Co., Publishers
	Riv City College	Luskeys Brothers & Co., Publishers
	Riv Evening Hi Sch&	Luskeys Brothers & Co., Publishers
	College	Luskeys Brothers & Co., Publishers
1955	De Vol A	Luskeys Brothers & Co., Publishers
	De Vol A	Luskeys Brothers & Co., Publishers
1945	Klein T P	Los Angeles Directory Co.
	Klein T P	Los Angeles Directory Co.
1939	Burns C B	Los Angeles Directory Co.
	Burns C B	Los Angeles Directory Co.

3660 FAIRFAX AVE

Year	Uses	Source
1955	Griffin Arth	Luskeys Brothers & Co., Publishers
	Griffin Arth	Luskeys Brothers & Co., Publishers
1945	Klan J L C	Los Angeles Directory Co.
	Klan J L C	Los Angeles Directory Co.
1939	Mayhugh M S	Los Angeles Directory Co.
	Mayhugh M S	Los Angeles Directory Co.
1936	Perry J M	Los Angeles Directory Co.
	Perry J M	Los Angeles Directory Co.

3672 FAIRFAX AVE

Year	Uses	Source
1955	Hartpence Theo pntg	Luskeys Brothers & Co., Publishers
	contr 0 V	Luskeys Brothers & Co., Publishers
	Hartpence Theo pntg	Luskeys Brothers & Co., Publishers
	contr 0 V	Luskeys Brothers & Co., Publishers
1945	Harrigan M G	Los Angeles Directory Co.

Year	Uses	Source
1945	Harrigan M G	Los Angeles Directory Co.
1939	Donaldson M B	Los Angeles Directory Co.
	Donaldson M B	Los Angeles Directory Co.
1936	Adams Theo	Los Angeles Directory Co.
	Adams Theo	Los Angeles Directory Co.
1930	Harper A E	Los Angeles Directory Co.
	Harper A E	Los Angeles Directory Co.

3682 FAIRFAX AVE

Year	Uses	Source
1966	Vacant	Luskey Brothers & Company Inc.
	Location Not Occupied	Luskey Brothers & Company Inc.
	Vacant	Luskey Brothers & Company Inc.
	Location Not Occupied	Luskey Brothers & Company Inc.
1960	Donnelly FE	Luskeys Brothers & Co., Publishers
	Donnelly FE	Luskeys Brothers & Co., Publishers
1955	Chaney F L V	Luskeys Brothers & Co., Publishers
	Chaney F L V	Luskeys Brothers & Co., Publishers
1951	Fireman M r	Los Angeles Directory Co.
	Fireman M r	Los Angeles Directory Co.
1946	Fireman M r	Southern California Telephone Company
	Fireman M r	Southern California Telephone Company
1945	LUMc Mahan M R C	Los Angeles Directory Co.
	LUMc Mahan M R C	Los Angeles Directory Co.
1939	Mc Mahan M R	Los Angeles Directory Co.
	Mc Mahan M R	Los Angeles Directory Co.
1936	Burns S E Mrs Mc Mahan M R	Los Angeles Directory Co.
	Burns S E Mrs Mc Mahan M R	Los Angeles Directory Co.
1930	Mc Mahan M R	Los Angeles Directory Co.
	Mc Mahan M R	Los Angeles Directory Co.

3683 FAIRFAX AVE

Year	Uses	Source
1960	Riv City College	Luskeys Brothers & Co., Publishers

FINDINGS

Year	Uses	Source
1960	Riv City College	Luskeys Brothers & Co., Publishers
1955	Holladay W C Mrs	Luskeys Brothers & Co., Publishers
	Holladay W C Mrs	Luskeys Brothers & Co., Publishers
1945	Scott M A Mrs C	Los Angeles Directory Co.
	Scott M A Mrs C	Los Angeles Directory Co.
1939	Scott M A Mrs	Los Angeles Directory Co.
	Scott M A Mrs	Los Angeles Directory Co.
1936	Scott M A Mrs o	Los Angeles Directory Co.
	Scott M A Mrs o	Los Angeles Directory Co.
1930	Scott H E o	Los Angeles Directory Co.
	Scott H E o	Los Angeles Directory Co.

3694 FAIRFAX AVE

Year	Uses	Source
1966	Vacant	Luskey Brothers & Company Inc.
	Location Not Occupied	Luskey Brothers & Company Inc.
	Vacant	Luskey Brothers & Company Inc.
	Location Not Occupied	Luskey Brothers & Company Inc.
1960	Boughn LM Mrs	Luskeys Brothers & Co., Publishers
	Boughn LM Mrs	Luskeys Brothers & Co., Publishers
1955	Estes L H Mrs	Luskeys Brothers & Co., Publishers
	Boughn L M Mrs	Luskeys Brothers & Co., Publishers
	Boughn L M Mrs	Luskeys Brothers & Co., Publishers
	Estes L H Mrs	Luskeys Brothers & Co., Publishers
1945	Boughn F N C	Los Angeles Directory Co.
	Boughn F N C	Los Angeles Directory Co.
1939	Boughn F N	Los Angeles Directory Co.
	Boughn F N	Los Angeles Directory Co.
1936	Boughn F N o	Los Angeles Directory Co.
	Boughn F N o	Los Angeles Directory Co.
1930	Boughn F N	Los Angeles Directory Co.
	Boughn F N	Los Angeles Directory Co.

FINDINGS

3695 FAIRFAX AVE

Year	*Uses*	*Source*
1966	Vacant	Luskey Brothers & Company Inc.
	Location Not Occupied	Luskey Brothers & Company Inc.
	Vacant	Luskey Brothers & Company Inc.
	Location Not Occupied	Luskey Brothers & Company Inc.
1960	Co les Lee Mrs	Luskeys Brothers & Co., Publishers
	Co les Lee Mrs	Luskeys Brothers & Co., Publishers
1955	Coles Lee Mrs	Luskeys Brothers & Co., Publishers
	Coles Lee Mrs	Luskeys Brothers & Co., Publishers

3698 FAIRFAX AVE

Year	*Uses*	*Source*
1966	Vacant	Luskey Brothers & Company Inc.
	Location Not Occupied	Luskey Brothers & Company Inc.
	Vacant	Luskey Brothers & Company Inc.
	Location Not Occupied	Luskey Brothers & Company Inc.

3706 FAIRFAX AVE

Year	*Uses*	*Source*
1960	Sharp JE Mrs	Luskeys Brothers & Co., Publishers
	Sharp JE Mrs	Luskeys Brothers & Co., Publishers
1955	Sharp Jessie E Mrs	Luskeys Brothers & Co., Publishers
	Sharp Jessie E Mrs	Luskeys Brothers & Co., Publishers
1945	Vacant	Los Angeles Directory Co.
	Vacant	Los Angeles Directory Co.
1939	Fry W L	Los Angeles Directory Co.
	Fry W L	Los Angeles Directory Co.
1936	Stoever B B Mrs	Los Angeles Directory Co.
	Stoever B B Mrs	Los Angeles Directory Co.
1930	PFry W L o	Los Angeles Directory Co.
	PFry W L o	Los Angeles Directory Co.

FINDINGS

3707 FAIRFAX AVE

Year	*Uses*	*Source*
1966	Caldw ell Robt L Kay 3707 Fairfax Av Riv h bartender Mission Inn	Luskey Brothers & Company Inc.
	Caldw ell Robt L Kay 3707 Fairfax Av Riv h bartender Mission Inn	Luskey Brothers & Company Inc.
1960	Ca ldw ell RL	Luskeys Brothers & Co., Publishers
	Ca ldw ell RL	Luskeys Brothers & Co., Publishers
1955	Caldw ell R L V	Luskeys Brothers & Co., Publishers
	Caldw ell R L V	Luskeys Brothers & Co., Publishers
1945	Stoney Wmn	Los Angeles Directory Co.
	Stoney Wmn	Los Angeles Directory Co.
1939	Stoney Wm	Los Angeles Directory Co.
	Stoney Wm	Los Angeles Directory Co.
1936	Soney Wm o	Los Angeles Directory Co.
	Soney Wm o	Los Angeles Directory Co.
1930	Stoney Wmn	Los Angeles Directory Co.
	Stoney Wmn	Los Angeles Directory Co.

3716 FAIRFAX AVE

Year	*Uses*	*Source*
1960	Vacant	Luskeys Brothers & Co., Publishers
	Vacant	Luskeys Brothers & Co., Publishers
1955	Probst A R	Luskeys Brothers & Co., Publishers
	Probst A R	Luskeys Brothers & Co., Publishers
1945	Lane J A	Los Angeles Directory Co.
	Lane J A	Los Angeles Directory Co.
1939	Warner C D	Los Angeles Directory Co.
	Warner C D	Los Angeles Directory Co.
1936	Warner C D o	Los Angeles Directory Co.
	Warner C D o	Los Angeles Directory Co.
1930	Warner C D o	Los Angeles Directory Co.
	Warner C D o	Los Angeles Directory Co.

FINDINGS

3717 FAIRFAX AVE

Year	*Uses*	*Source*
1960	No return	Luskeys Brothers & Co., Publishers
	No return	Luskeys Brothers & Co., Publishers
1955	Bennie G A O	Luskeys Brothers & Co., Publishers
	Bennie G A O	Luskeys Brothers & Co., Publishers
1945	Cochrun F H C	Los Angeles Directory Co.
	Cochrun F H C	Los Angeles Directory Co.
1939	Cochrun F H	Los Angeles Directory Co.
	Cochrun F H	Los Angeles Directory Co.
1936	Cochrun F H o	Los Angeles Directory Co.
	Cochrun F H o	Los Angeles Directory Co.
1930	Cocbhrun FH o	Los Angeles Directory Co.
	Cocbhrun FH o	Los Angeles Directory Co.

3733 FAIRFAX AVE

Year	*Uses*	*Source*
1960	Thomas GG Jr	Luskeys Brothers & Co., Publishers
	Thomas GG Jr	Luskeys Brothers & Co., Publishers
1955	Sw earingen T M	Luskeys Brothers & Co., Publishers
	Sw earingen T M	Luskeys Brothers & Co., Publishers
1945	Sharp L P	Los Angeles Directory Co.
	Sharp L P	Los Angeles Directory Co.
1939	Bagley A T	Los Angeles Directory Co.
	Bagley A T	Los Angeles Directory Co.
1936	Corfield S T	Los Angeles Directory Co.
	Corfield S T	Los Angeles Directory Co.
1930	Robling D T o	Los Angeles Directory Co.
	Robling D T o	Los Angeles Directory Co.

3750 FAIRFAX AVE

Year	*Uses*	*Source*
1966	Vacant	Luskey Brothers & Company Inc.
	Location Not Occupied	Luskey Brothers & Company Inc.
	Vacant	Luskey Brothers & Company Inc.

FINDINGS

Year	Uses	Source
1966	Location Not Occupied	Luskey Brothers & Company Inc.
1960	Elder CM Mrs	Luskeys Brothers & Co., Publishers
	Elder CM Mrs	Luskeys Brothers & Co., Publishers
1955	Elder Cora M Mrs	Luskeys Brothers & Co., Publishers
	Elder Cora M Mrs	Luskeys Brothers & Co., Publishers
1945	Elder C M Mrs	Los Angeles Directory Co.
	Elder C M Mrs	Los Angeles Directory Co.
1939	Elder D S	Los Angeles Directory Co.
	Elder D S	Los Angeles Directory Co.
1936	Elder D S o	Los Angeles Directory Co.
	Elder D S o	Los Angeles Directory Co.
1930	Elder D S	Los Angeles Directory Co.
	Elder D S	Los Angeles Directory Co.

3751 FAIRFAX AVE

Year	Uses	Source
1960	Wilkes HB	Luskeys Brothers & Co., Publishers
	Wilkes HB	Luskeys Brothers & Co., Publishers
1955	Wilkes H B	Luskeys Brothers & Co., Publishers
	Wilkes H B	Luskeys Brothers & Co., Publishers
1946	DEliscu Edith L Mrs r	Southern California Telephone Company
	DEliscu Edith L Mrs r	Southern California Telephone Company
1945	DEliscu 3 E L Mrs	Los Angeles Directory Co.
	DEliscu 3 E L Mrs	Los Angeles Directory Co.
1939	Huntley Kath Mrs	Los Angeles Directory Co.
	Huntley Kath Mrs	Los Angeles Directory Co.

3761 FAIRFAX AVE

Year	Uses	Source
1966	Vacant	Luskey Brothers & Company Inc.
	Location Not Occupied	Luskey Brothers & Company Inc.
	Vacant	Luskey Brothers & Company Inc.
	Location Not Occupied	Luskey Brothers & Company Inc.
1960	Dukeshire NW	Luskeys Brothers & Co., Publishers

Year	Uses	Source
1960	Dukeshire NW	Luskeys Brothers & Co., Publishers
1955	Dukeshire N W D	Luskeys Brothers & Co., Publishers
	Dukeshire N W D	Luskeys Brothers & Co., Publishers
1945	Naylor Kenneth	Los Angeles Directory Co.
	Naylor Kenneth	Los Angeles Directory Co.
1939	Smith A W	Los Angeles Directory Co.
	Smith A W	Los Angeles Directory Co.
1936	Doyle G A	Los Angeles Directory Co.
	Doyle G A	Los Angeles Directory Co.
1930	Snyder E J Mrs o	Los Angeles Directory Co.
	Snyder E J Mrs o	Los Angeles Directory Co.

3780 FAIRFAX AVE

Year	Uses	Source
1966	Vacant	Luskey Brothers & Company Inc.
	Location Not Occupied	Luskey Brothers & Company Inc.
	Vacant	Luskey Brothers & Company Inc.
	Location Not Occupied	Luskey Brothers & Company Inc.
1960	Duarte AE	Luskeys Brothers & Co., Publishers
	Duarte AE	Luskeys Brothers & Co., Publishers
1955	Jennings A M D	Luskeys Brothers & Co., Publishers
	Jennings A M D	Luskeys Brothers & Co., Publishers
1946	Frank Wm r	Southern California Telephone Company
	Frank Wm r	Southern California Telephone Company
1945	Frank Wmn	Los Angeles Directory Co.
	Frank Wmn	Los Angeles Directory Co.

FAIRFX AVE

3638 FAIRFX AVE

Year	Uses	Source
1951	Hemborg R W r	Los Angeles Directory Co.
	Hemborg R W r	Los Angeles Directory Co.
1946	Hemborg R W r	Southern California Telephone Company

Year	Uses	Source
1946	Hemborg R W r	Southern California Telephone Company

3650 FAIRFX AVE

Year	Uses	Source
1951	Thomas Ethel M r	Los Angeles Directory Co.
	Thomas Ethel M r	Los Angeles Directory Co.
1946	Thomas Ethel M r	Southern California Telephone Company
	Hooper M B Mrs r	Southern California Telephone Company
	Hooper M B Mrs r	Southern California Telephone Company
	Thomas Ethel M r	Southern California Telephone Company

3660 FAIRFX AVE

Year	Uses	Source
1951	Quick Richard S r	Los Angeles Directory Co.
	Quick Richard S r	Los Angeles Directory Co.

3694 FAIRFX AVE

Year	Uses	Source
1951	Boughn F N r	Los Angeles Directory Co.
	Boughn F N r	Los Angeles Directory Co.
1946	Boughn F N r	Southern California Telephone Company
	Boughn F N r	Southern California Telephone Company

3695 FAIRFX AVE

Year	Uses	Source
1951	Coles Butler r	Los Angeles Directory Co.
	Coles Butler r	Los Angeles Directory Co.

3706 FAIRFX AVE

Year	Uses	Source
1951	Smith Claude T r	Los Angeles Directory Co.
	Smith Gilbert H r	Los Angeles Directory Co.
	Smith Claude T r	Los Angeles Directory Co.
	Smith Gilbert H r	Los Angeles Directory Co.

FINDINGS

3707 FAIRFX AVE

Year	Uses	Source
1951	Stoney W r	Los Angeles Directory Co.
	Stoney W r	Los Angeles Directory Co.
1946	Stoney W r	Southern California Telephone Company
	Stoney W r	Southern California Telephone Company

3717 FAIRFX AVE

Year	Uses	Source
1951	Cochrun F H r	Los Angeles Directory Co.
	Cochrun F H r	Los Angeles Directory Co.
1946	Cochrun F H r	Southern California Telephone Company
	Cochrun F H r	Southern California Telephone Company

3751 FAIRFX AVE

Year	Uses	Source
1951	DEliscu Chas F r	Los Angeles Directory Co.
	DEliscu Edith L Mrs r	Los Angeles Directory Co.
	DEliscu Chas F r	Los Angeles Directory Co.
	DEliscu Edith L Mrs r	Los Angeles Directory Co.

HOMEWOOD CT

4111 HOMEWOOD CT

Year	Uses	Source
2022	DEAN MATSUOKA	EDR Digital Archive
	SUSAN HANSEN	EDR Digital Archive
	SUSAN HANSEN	EDR Digital Archive
	DEAN MATSUOKA	EDR Digital Archive
2017	DEAN MATSUOKA	Cole Information
	DEAN MATSUOKA	Cole Information
2010	KELLY GIDDINGS	Cole Information
	KELLY GIDDINGS	Cole Information

FINDINGS

4121 HOMEWOOD CT

Year	*Uses*	*Source*
2022	JAMES KLUGE	EDR Digital Archive
	NADINE KLUGE	EDR Digital Archive
	JAMES KLUGE	EDR Digital Archive
	NADINE KLUGE	EDR Digital Archive
2017	ALLISON ROATH	Cole Information
	ALLISON ROATH	Cole Information
2014	MARK GUMBLETON	Cole Information
	MARK GUMBLETON	Cole Information
2010	KIMBERLY SNEEGAS	Cole Information
	KIMBERLY SNEEGAS	Cole Information
2005	OCCUPANT UNKNOWN	Cole Information
	OCCUPANT UNKNOWN	Cole Information
2002	Stanton Jas T	SBC PACIFIC BELL
	Stanton Jas T	SBC PACIFIC BELL
2001	STANTON Jas T	Haines & Company, Inc.
	STANTON Jas T	Haines & Company, Inc.
2000	JAMES STANTON	Cole Information
	JAMES STANTON	Cole Information
1996	Stanton Jas T	Pacific Bell
	Stanton Jas T	Pacific Bell
1995	STANTON, JAMES T	Cole Information
	STANTON, JAMES T	Cole Information
1992	STANTON, JAMES T	Cole Information
	STANTON, JAMES T	Cole Information
1990	Stanton Jas T	Pacific Bell
	Stanton Jas T	Pacific Bell
1986	Stanton Jas T	Pacific Bell Yellow Pages
	Stanton Jas T	Pacific Bell Yellow Pages
1981	Stanton Jas T	Pacific Telephone
	Stanton Jas T	Pacific Telephone
1966	Stanton Jas T Arlene 4121 Homewood Ct Riv h customer serv supvr	Luskey Brothers & Company Inc.

FINDINGS

Year	Uses	Source
1966	Stanton Jas T Arlene 4121 Homew ood Ct Riv h customer serv supvr	Luskey Brothers & Company Inc.
1960	Stanton JT	Luskeys Brothers & Co., Publishers
	Stanton JT	Luskeys Brothers & Co., Publishers
1955	Stanton Jas T	Luskeys Brothers & Co., Publishers
	Stanton Jas T	Luskeys Brothers & Co., Publishers
1951	Stanton Jas T r	Los Angeles Directory Co.
	Stanton Jas T r	Los Angeles Directory Co.

4150 HOMEWOOD CT

Year	Uses	Source
2022	BEVERLY MARKWARDT	EDR Digital Archive
	BEVERLY MARKWARDT	EDR Digital Archive
2014	THOMAS MARKWART	Cole Information
	THOMAS MARKWART	Cole Information
2010	BEVERLY MARKWARDT	Cole Information
	BEVERLY MARKWARDT	Cole Information
2002	ANIMALS IN ENTERTAINMENT	SBC PACIFIC BELL
	COALITION TO PROTECT	SBC PACIFIC BELL
	COALITION TO PROTECT	SBC PACIFIC BELL
	ANIMALS IN ENTERTAINMENT	SBC PACIFIC BELL
2001	BURNETNancy	Haines & Company, Inc.
	BURNETNancy	Haines & Company, Inc.
2000	NANCY BURNET	Cole Information
	NANCY BURNET	Cole Information
1996	COALITION TO PROTECT ANIMALS IN ENTERTAINMENT	Pacific Bell
	COALITION TO PROTECT ANIMALS IN ENTERTAINMENT	Pacific Bell
1995	BURNET, NANCY C	Cole Information
	BURNET, NANCY C	Cole Information
1990	COALITION TO PROTECT	Pacific Bell
	ANIMALS IN ENTERTAINMENT	Pacific Bell
	COALITION TO PROTECT	Pacific Bell

FINDINGS

Year	Uses	Source
1990	ANIMALS IN ENTERTAINMENT	Pacific Bell
1986	Bickers Dennis & Karin	Pacific Bell Yellow Pages
	Bickett Dean	Pacific Bell Yellow Pages
	Blckett Alvin T	Pacific Bell Yellow Pages
	Blckett Brian	Pacific Bell Yellow Pages
	Bickers Dennis & Karin	Pacific Bell Yellow Pages
	Blckett Alvin T	Pacific Bell Yellow Pages
	Blckett Brian	Pacific Bell Yellow Pages
	Bickett Dean	Pacific Bell Yellow Pages
1981	Crabtree Robt T	Pacific Telephone
	Romstad Ml	Pacific Telephone
	Crabtree Robt T	Pacific Telephone
	Romstad Ml	Pacific Telephone
1966	Dean Andw M Lolo 4150 Homew ood Ct Riv h supervisor Lily Tulip Co	Luskey Brothers & Company Inc.
	Dean Andw M Lolo 4150 Homew ood Ct Riv h supervisor Lily Tulip Co	Luskey Brothers & Company Inc.
1960	Dean AM	Luskeys Brothers & Co., Publishers
	Dean AM	Luskeys Brothers & Co., Publishers
1955	von dem Hagen Jurgen	Luskeys Brothers & Co., Publishers
	von dem Hagen Jurgen	Luskeys Brothers & Co., Publishers
1951	Difani Delphin B r	Los Angeles Directory Co.
	Difani Delphin B r	Los Angeles Directory Co.

4151 HOMEWOOD CT

Year	Uses	Source
2022	LAURA GOALEN-ANDERSON	EDR Digital Archive
	LAURA GOALEN-ANDERSON	EDR Digital Archive
2005	SUSAN ACOSTA	Cole Information
	SUSAN ACOSTA	Cole Information
2001	JENKINSAthur	Haines & Company, Inc.
	JENKINSAthur	Haines & Company, Inc.
2000	OCCUPANT UNKNOWN	Cole Information
	OCCUPANT UNKNOWN	Cole Information

FINDINGS

Year	Uses	Source
1995	CROSAIR, EVERETT	Cole Information
	CROSAIR, EVERETT	Cole Information
1966	Bowen Elizabeth M Mrs 4151 Homewood Ct Riv hretired	Luskey Brothers & Company Inc.
	Bowen Elizabeth M Mrs 4151 Homewood Ct Riv hretired	Luskey Brothers & Company Inc.
1960	Bowen EM Mrs	Luskeys Brothers & Co., Publishers
	Bowen EM Mrs	Luskeys Brothers & Co., Publishers
1955	Bowen Eliz M Mrs	Luskeys Brothers & Co., Publishers
	Bowen Eliz M Mrs	Luskeys Brothers & Co., Publishers
1951	Bowen E M Mrs r	Los Angeles Directory Co.
	Bowen E M Mrs r	Los Angeles Directory Co.
1945	Post C J	Los Angeles Directory Co.
	Post C J	Los Angeles Directory Co.
1939	Post C J	Los Angeles Directory Co.
	Post C J	Los Angeles Directory Co.
1936	Post C J o	Los Angeles Directory Co.
	Post C J o	Los Angeles Directory Co.
1930	Post C J	Los Angeles Directory Co.
	Post C J	Los Angeles Directory Co.

4160 HOMEWOOD CT

Year	Uses	Source
2022	THANH PHAM	EDR Digital Archive
	THANH PHAM	EDR Digital Archive
2017	JASON PETERS	Cole Information
	JASON PETERS	Cole Information
2014	JASON PETERS	Cole Information
	JASON PETERS	Cole Information
2010	MARK LAZIO	Cole Information
	MARK LAZIO	Cole Information
2005	MARK LAZIO	Cole Information
	MARK LAZIO	Cole Information
2000	VELMA TUTTLE	Cole Information

Year	Uses	Source
2000	VELMA TUTTLE	Cole Information
1995	WESSON, W T JR	Cole Information
	WESSON, W T JR	Cole Information
1992	WESSON, W T JR	Cole Information
	WESSON, W T JR	Cole Information

LARCHWOOD CT

3558 LARCHWOOD CT

Year	Uses	Source
1970	Alba Paul P	Pacific Telephone
	Alba Paul P	Pacific Telephone

3564 LARCHWOOD CT

Year	Uses	Source
1970	Wilcox L	Pacific Telephone
	Wilcox L	Pacific Telephone

3565 LARCHWOOD CT

Year	Uses	Source
1970	Starkw eather B J	Pacific Telephone
	Starkw eather B J	Pacific Telephone

3572 LARCHWOOD CT

Year	Uses	Source
1970	Bridges Lynd	Pacific Telephone
	Bridges Lynd	Pacific Telephone

3573 LARCHWOOD CT

Year	Uses	Source
1970	Wiedenhaupt H	Pacific Telephone
	Wiedenhaupt H	Pacific Telephone

3580 LARCHWOOD CT

Year	Uses	Source
1970	Cox R V	Pacific Telephone
	Cox R V	Pacific Telephone

FINDINGS

3581 LARCHWOOD CT

Year	Uses	Source
1970	Carr C W Dr	Pacific Telephone
	Carr C W Dr	Pacific Telephone

3589 LARCHWOOD CT

Year	Uses	Source
1970	ONeill Donald V	Pacific Telephone
	ONeill Donald V	Pacific Telephone

3608 LARCHWOOD CT

Year	Uses	Source
1970	Sedgw ick Joel G	Pacific Telephone
	Sedgw ick Joel G	Pacific Telephone

3609 LARCHWOOD CT

Year	Uses	Source
1970	Rogers Helen A	Pacific Telephone
	Rogers Helen A	Pacific Telephone

3620 LARCHWOOD CT

Year	Uses	Source
1970	Waite E W	Pacific Telephone
	Waite E W	Pacific Telephone

3628 LARCHWOOD CT

Year	Uses	Source
1970	Foster Robt	Pacific Telephone
	Foster Robt	Pacific Telephone

3633 LARCHWOOD CT

Year	Uses	Source
1970	Johnson Lloyd	Pacific Telephone
	Johnson Lloyd	Pacific Telephone

3642 LARCHWOOD CT

Year	Uses	Source
1970	Wimmer John T Jr	Pacific Telephone

Year	Uses	Source
1970	Wimmer John T Jr	Pacific Telephone

3645 LARCHWOOD CT

Year	Uses	Source
1970	Gorman Chas Buddy	Pacific Telephone
	Gorman Chas Buddy	Pacific Telephone

3650 LARCHWOOD CT

Year	Uses	Source
1970	Schouler Mary	Pacific Telephone
	Schouler Mary	Pacific Telephone

3657 LARCHWOOD CT

Year	Uses	Source
1970	Risley P C	Pacific Telephone
	Risley P C	Pacific Telephone

3658 LARCHWOOD CT

Year	Uses	Source
1970	Brodil Jos L	Pacific Telephone
	Brodil Jos L	Pacific Telephone

3674 LARCHWOOD CT

Year	Uses	Source
1970	Welsh Luther	Pacific Telephone
	Welsh Luther	Pacific Telephone

3675 LARCHWOOD CT

Year	Uses	Source
1970	Law son J R	Pacific Telephone
	Law son J R	Pacific Telephone

3692 LARCHWOOD CT

Year	Uses	Source
1970	Horsley Elmer E	Pacific Telephone
	Horsley Elmer E	Pacific Telephone

FINDINGS

3693 LARCHWOOD CT

Year	*Uses*	*Source*
1970	Wieschendorff Jas R	Pacific Telephone
	Wieschendorff Jas R	Pacific Telephone

3708 LARCHWOOD CT

Year	*Uses*	*Source*
1970	Nelson Marguerite	Pacific Telephone
	Nelson Marguerite	Pacific Telephone

3709 LARCHWOOD CT

Year	*Uses*	*Source*
1970	Caravas Geo	Pacific Telephone
	Caravas Geo	Pacific Telephone

3720 LARCHWOOD CT

Year	*Uses*	*Source*
1970	Ackerson New ell W	Pacific Telephone
	Ackerson New ell W	Pacific Telephone

3727 LARCHWOOD CT

Year	*Uses*	*Source*
1970	Smith Paul Lincoln	Pacific Telephone
	Smith Paul Lincoln	Pacific Telephone

3732 LARCHWOOD CT

Year	*Uses*	*Source*
1970	Roberts Hazel E	Pacific Telephone
	Roberts Hazel E	Pacific Telephone

3733 LARCHWOOD CT

Year	*Uses*	*Source*
1970	Valverde Benjamin V	Pacific Telephone
	Valverde Benjamin V	Pacific Telephone

3745 LARCHWOOD CT

Year	*Uses*	*Source*
1970	Grady John J	Pacific Telephone

Year	Uses	Source
1970	Grady John J	Pacific Telephone

3756 LARCHWOOD CT

Year	Uses	Source
1970	Flippo C A Mrs	Pacific Telephone
	Klingzell Marion C	Pacific Telephone
	Flippo C A Mrs	Pacific Telephone
	Klingzell Marion C	Pacific Telephone

3757 LARCHWOOD CT

Year	Uses	Source
1970	Soares J G Mrs	Pacific Telephone
	Soares J G Mrs	Pacific Telephone

3851 LARCHWOOD CT

Year	Uses	Source
1970	Baker Mary I	Pacific Telephone
	Baker Mary I	Pacific Telephone

3865 LARCHWOOD CT

Year	Uses	Source
1970	Ray Loren E	Pacific Telephone
	Ray Loren E	Pacific Telephone

3878 LARCHWOOD CT

Year	Uses	Source
1970	Ehrhart Max E	Pacific Telephone
	Ehrhart Max E	Pacific Telephone

3879 LARCHWOOD CT

Year	Uses	Source
1970	Evans Lee Arnold	Pacific Telephone
	Evans Lee Arnold	Pacific Telephone

3908 LARCHWOOD CT

Year	Uses	Source
1970	Kristoffersen Barney	Pacific Telephone

Year	Uses	Source
1970	Kristoffersen Barney	Pacific Telephone

3909 LARCHWOOD CT

Year	Uses	Source
1970	Taylor E E	Pacific Telephone
	Taylor E E	Pacific Telephone

3920 LARCHWOOD CT

Year	Uses	Source
1970	Pow ers Mary E	Pacific Telephone
	Pow ers Mary E	Pacific Telephone

3921 LARCHWOOD CT

Year	Uses	Source
1970	Morse C R Mrs	Pacific Telephone
	Morse C R Mrs	Pacific Telephone

3932 LARCHWOOD CT

Year	Uses	Source
1970	Roper Cecelia A	Pacific Telephone
	Roper Cecelia A	Pacific Telephone

3933 LARCHWOOD CT

Year	Uses	Source
1970	Whyld Nellie	Pacific Telephone
	Whyld Wm	Pacific Telephone
	Whyld Nellie	Pacific Telephone
	Whyld Wm	Pacific Telephone

3943 LARCHWOOD CT

Year	Uses	Source
1970	Cow an Almyra L	Pacific Telephone
	Cow an Almyra L	Pacific Telephone

3944 LARCHWOOD CT

Year	Uses	Source
1970	Monson H A	Pacific Telephone

Year	Uses	Source
1970	Monson H A	Pacific Telephone

3945 LARCHWOOD CT

Year	Uses	Source
1970	Rountree J P	Pacific Telephone
	Rountree J P	Pacific Telephone

3956 LARCHWOOD CT

Year	Uses	Source
1970	Ingersoll Gerald H	Pacific Telephone
	Ingersoll Gerald H	Pacific Telephone

3957 LARCHWOOD CT

Year	Uses	Source
1970	Fow ler W L	Pacific Telephone
	Fow ler W L	Pacific Telephone

3968 LARCHWOOD CT

Year	Uses	Source
1970	Nelson Robt E	Pacific Telephone
	Nelson Robt E	Pacific Telephone

3981 LARCHWOOD CT

Year	Uses	Source
1970	Brockie A J	Pacific Telephone
	Brockie A J	Pacific Telephone

3982 LARCHWOOD CT

Year	Uses	Source
1970	Kelly Thos J Mrs	Pacific Telephone
	Kelly Thos J Mrs	Pacific Telephone

3983 LARCHWOOD CT

Year	Uses	Source
1970	Sanderson C	Pacific Telephone
	Sanderson C	Pacific Telephone

FINDINGS

3992 LARCHWOOD CT

Year	*Uses*	*Source*
1970	Palmer Emilie C Mrs	Pacific Telephone
	Palmer Emilie C Mrs	Pacific Telephone

3993 LARCHWOOD CT

Year	*Uses*	*Source*
1970	Arensberg Robt A	Pacific Telephone
	Arensberg Robt A	Pacific Telephone

4008 LARCHWOOD CT

Year	*Uses*	*Source*
1970	Anderberg A	Pacific Telephone
	Anderberg A	Pacific Telephone

4009 LARCHWOOD CT

Year	*Uses*	*Source*
1970	Cowie Dougall P	Pacific Telephone
	Cowie Dougall P	Pacific Telephone

4022 LARCHWOOD CT

Year	*Uses*	*Source*
1970	Ketcham R R	Pacific Telephone
	Ketcham R R	Pacific Telephone

4036 LARCHWOOD CT

Year	*Uses*	*Source*
1970	Vavra Betsy Mrs	Pacific Telephone
	Vavra Terry	Pacific Telephone
	Vavra Betsy Mrs	Pacific Telephone
	Vavra Terry	Pacific Telephone

4037 LARCHWOOD CT

Year	*Uses*	*Source*
1970	Rondeau Joe L	Pacific Telephone
	Rondeau Melody	Pacific Telephone
	Rondeau Joe L	Pacific Telephone

Year	Uses	Source
1970	Rondeau Melody	Pacific Telephone

4050 LARCHWOOD CT

Year	Uses	Source
1970	Williams W O	Pacific Telephone
	Williams W O	Pacific Telephone

4051 LARCHWOOD CT

Year	Uses	Source
1970	Ridpath M Dee	Pacific Telephone
	Ridpath M Dee	Pacific Telephone

4064 LARCHWOOD CT

Year	Uses	Source
1970	Greve Carl F	Pacific Telephone
	Greve Carl F	Pacific Telephone

4065 LARCHWOOD CT

Year	Uses	Source
1970	Starkw eather Stephen J	Pacific Telephone
	Starkw eather Stephen J	Pacific Telephone

LARCHWOOD PL

9 LARCHWOOD PL

Year	Uses	Source
2001	SKIBBS Stehen	Haines & Company, Inc.
	SKIBBS Stehen	Haines & Company, Inc.

3558 LARCHWOOD PL

Year	Uses	Source
2022	JEANETTE WHITING	EDR Digital Archive
	JEANETTE WHITING	EDR Digital Archive
2017	JAMES CRATE	Cole Information
	JAMES CRATE	Cole Information
2014	JAMES CRATE	Cole Information
	JAMES CRATE	Cole Information

FINDINGS

Year	Uses	Source
2005	TIM ROA	Cole Information
	TIM ROA	Cole Information
2002	Alba Paul P	SBC PACIFIC BELL
	Alba Paul P	SBC PACIFIC BELL
2001	ALBAPaul P	Haines & Company, Inc.
	ALBAPaul P	Haines & Company, Inc.
2000	PAUL ALBA	Cole Information
	PAUL ALBA	Cole Information
1996	Alba Paul P	Pacific Bell
	Alba Paul P	Pacific Bell
1995	ALBA, PAUL P	Cole Information
	ALBA, PAUL P	Cole Information
1992	ALBA, PAUL P	Cole Information
	ALBA, PAUL P	Cole Information
1990	Alba Paul P	Pacific Bell
	Alba Paul P	Pacific Bell
1986	Alba Paul P	Pacific Bell Yellow Pages
	Alba Paul P	Pacific Bell Yellow Pages
1981	Alba Paul P	Pacific Telephone
	Alba Paul P	Pacific Telephone
1977	Alba Paul P	Pacific Telephone
	Alba Paul P	Pacific Telephone
1966	Alba Paul P Nora 3558 Larchw ood Pl Riv h 4 ins agt United Americ	Luskey Brothers & Company Inc.
	Alba Paul P Nora 3558 Larchw ood Pl Riv h 4 ins agt United Americ	Luskey Brothers & Company Inc.
1960	Merrill LS	Luskeys Brothers & Co., Publishers
	Merrill LS	Luskeys Brothers & Co., Publishers
1955	oil distr V	Luskeys Brothers & Co., Publishers
	Merrill Lorin S	Luskeys Brothers & Co., Publishers
	Merrill Lorin S	Luskeys Brothers & Co., Publishers
	oil distr V	Luskeys Brothers & Co., Publishers
1951	Merrill L S Valvoline Oil Co Agcy	Los Angeles Directory Co.

FINDINGS

Year	Uses	Source
1951	Valvoline Oil Co Agcy	Los Angeles Directory Co.
	Valvoline Oil Co Agcy	Los Angeles Directory Co.
	Merrill L S Valvoline Oil Co Agcy	Los Angeles Directory Co.
1946	Valvoline Oil Co Agcy	Southern California Telephone Company
	Merrill L S Valvoline Oil Co Agcy	Southern California Telephone Company
	Merrill L S Valvoline Oil Co Agcy	Southern California Telephone Company
	Valvoline Oil Co Agcy	Southern California Telephone Company
1945	Merrill L S	Los Angeles Directory Co.
	Merrill L S	Los Angeles Directory Co.
1939	Merrill L S	Los Angeles Directory Co.
	Merrill L S	Los Angeles Directory Co.
1936	Merrll L S o	Los Angeles Directory Co.
	Merrll L S o	Los Angeles Directory Co.
1930	Merrill L S	Los Angeles Directory Co.
	Merrill L S	Los Angeles Directory Co.

3559 LARCHWOOD PL

Year	Uses	Source
2022	MARTHA BRANDON	EDR Digital Archive
	MACK BRANDON	EDR Digital Archive
	KELLY BRANDON	EDR Digital Archive
	AUDREY BRANDON	EDR Digital Archive
	MARTHA BRANDON	EDR Digital Archive
	AUDREY BRANDON	EDR Digital Archive
	KELLY BRANDON	EDR Digital Archive
	MACK BRANDON	EDR Digital Archive
2017	MACK BRANDON	Cole Information
	MACK BRANDON	Cole Information
2014	MARTIN BRANDON	Cole Information
	MARTIN BRANDON	Cole Information
2010	MACK BRANDON	Cole Information
	MACK BRANDON	Cole Information
2005	MACK BRANDON	Cole Information

FINDINGS

Year	Uses	Source
2005	MACK BRANDON	Cole Information
2000	DENNIS CARNEY	Cole Information
	DENNIS CARNEY	Cole Information
1995	OCCUPANT UNKNOWNN	Cole Information
	OCCUPANT UNKNOWNN	Cole Information

3564 LARCHWOOD PL

Year	Uses	Source
2022	ROBERT ISAAC	EDR Digital Archive
	JAY ISAAC	EDR Digital Archive
	JAY ISAAC	EDR Digital Archive
	ROBERT ISAAC	EDR Digital Archive
2017	ROBERT ISAAC	Cole Information
	ROBERT ISAAC	Cole Information
2014	JAY ISAAC	Cole Information
	JAY ISAAC	Cole Information
2010	ROBERT ISAAC	Cole Information
	ROBERT ISAAC	Cole Information
2005	ROBERT ISAAC	Cole Information
	ROBERT ISAAC	Cole Information
2000	ROBERT ISAAC	Cole Information
	ROBERT ISAAC	Cole Information
1995	ISAAC, ROBERT W	Cole Information
	ISAAC, ROBERT W	Cole Information
1981	Isaac Robt & Susanne	Pacific Telephone
	Isaac Robt & Susanne	Pacific Telephone
1977	Egan Frank H	Pacific Telephone
	Egan Frank H	Pacific Telephone
1966	Vacant	Luskey Brothers & Company Inc.
	Location Not Occupied	Luskey Brothers & Company Inc.
	Vacant	Luskey Brothers & Company Inc.
	Location Not Occupied	Luskey Brothers & Company Inc.
1960	rear Vacant	Luskeys Brothers & Co., Publishers

FINDINGS

Year	Uses	Source
1960	Lleder ML	Luskeys Brothers & Co., Publishers
	Lleder ML	Luskeys Brothers & Co., Publishers
	rear Vacant	Luskeys Brothers & Co., Publishers
1955	Riley M S	Luskeys Brothers & Co., Publishers
	Riley M S	Luskeys Brothers & Co., Publishers
1951	Richardson Ernie paintng contr	Los Angeles Directory Co.
	Richardson Ernie paintng contr	Los Angeles Directory Co.
1946	Ashmore Ethel r	Southern California Telephone Company
	Ashmore Ethel r	Southern California Telephone Company
1945	Ashmore E A Mrs	Los Angeles Directory Co.
	Ashmore E A Mrs	Los Angeles Directory Co.
1939	Ashmore E A Mrs	Los Angeles Directory Co.
	Ashmore E A Mrs	Los Angeles Directory Co.
1936	Norsw orthy N	Los Angeles Directory Co.
	Norsw orthy N	Los Angeles Directory Co.
1930	Norsw orthy N	Los Angeles Directory Co.
	Norsw orthy N	Los Angeles Directory Co.

3565 LARCHWOOD PL

Year	Uses	Source
2022	NEAL DONNELLY	EDR Digital Archive
	JACQUELYN MULLER	EDR Digital Archive
	BLOODY GUMS	EDR Digital Archive
	THERESA DONNELLY	EDR Digital Archive
	JACQUELYN MULLER	EDR Digital Archive
	NEAL DONNELLY	EDR Digital Archive
	THERESA DONNELLY	EDR Digital Archive
	BLOODY GUMS	EDR Digital Archive
2017	TERESA DONNELLY	Cole Information
	TERESA DONNELLY	Cole Information
2014	NEAL DONNELLY	Cole Information
	NEAL DONNELLY	Cole Information
2010	TERESA DONNELLY	Cole Information

FINDINGS

Year	Uses	Source
2010	TERESA DONNELLY	Cole Information
2005	THERESA DONNELLY	Cole Information
	THERESA DONNELLY	Cole Information
2001	DONNELLY Teresa	Haines & Company, Inc.
	DONNELLY Teresa	Haines & Company, Inc.
2000	THERESA DONNELLY	Cole Information
	THERESA DONNELLY	Cole Information
1995	OCCUPANT UNKNOWNN	Cole Information
	OCCUPANT UNKNOWNN	Cole Information
1986	Beckstrom Sternberg Steve & Roxanne	Pacific Bell Yellow Pages
	Beckstrom Sternberg Steve & Roxanne	Pacific Bell Yellow Pages
1981	Starkw eather Steve J	Pacific Telephone
	Starkw eather Steve J	Pacific Telephone
1966	Starkw eather BJ Cassie 3565 Larchw ood Pl Riv h retired	Luskey Brothers & Company Inc.
	Starkw eather BJ Cassie 3565 Larchw ood Pl Riv h retired	Luskey Brothers & Company Inc.
1960	Starkw eather BJ	Luskeys Brothers & Co., Publishers
	Starkw eather BJ	Luskeys Brothers & Co., Publishers
1955	Starkw eather Bern J	Luskeys Brothers & Co., Publishers
	Starkw eather Bern J	Luskeys Brothers & Co., Publishers
1951	Starkw eather B J r	Los Angeles Directory Co.
	Starkw eather B J r	Los Angeles Directory Co.
1946	Starkw eather B J r	Southern California Telephone Company
	Starkw eather B J r	Southern California Telephone Company
1945	Starkw eather B J	Los Angeles Directory Co.
	Starkw eather B J	Los Angeles Directory Co.
1939	Starkw eather B J	Los Angeles Directory Co.
	Starkw eather B J	Los Angeles Directory Co.
1936	Tw ohy C G o	Los Angeles Directory Co.
	Tw ohy C G o	Los Angeles Directory Co.
1930	Tw ohy C G	Los Angeles Directory Co.
	Tw ohy C G	Los Angeles Directory Co.

FINDINGS

3572 LARCHWOOD PL

Year	*Uses*	*Source*
2022	JP MCDONALD	EDR Digital Archive
	LAUREL MC DONALD	EDR Digital Archive
	JP MCDONALD	EDR Digital Archive
	LAUREL MC DONALD	EDR Digital Archive
2017	JOHN MCDONALD	Cole Information
	JOHN MCDONALD	Cole Information
2014	JOHN MCDONALD	Cole Information
	JOHN MCDONALD	Cole Information
2010	JOHN MCDONALD	Cole Information
	JOHN MCDONALD	Cole Information
2005	JOHN MCDONALD	Cole Information
	JOHN MCDONALD	Cole Information
2001	MCDONALDJohn	Haines & Company, Inc.
	MCDONALDJohn	Haines & Company, Inc.
1995	OCCUPANT UNKNOWNN	Cole Information
	OCCUPANT UNKNOWNN	Cole Information
1966	Bridges Lynd Doris 3572 Larcnw ood Pl Riv h 2 vice pres Security	Luskey Brothers & Company Inc.
	Bridges Lynd Doris 3572 Larcnw ood Pl Riv h 2 vice pres Security	Luskey Brothers & Company Inc.
1960	Bridges EL	Luskeys Brothers & Co., Publishers
	Bridges EL	Luskeys Brothers & Co., Publishers
1955	Bridges E L	Luskeys Brothers & Co., Publishers
	Bridges E L	Luskeys Brothers & Co., Publishers
1951	Clarke Peter H r	Los Angeles Directory Co.
	King Errol R Dr eye ear nose & throat	Los Angeles Directory Co.
	King Errol R Dr eye ear nose & throat	Los Angeles Directory Co.
	Clarke Peter H r	Los Angeles Directory Co.
1946	Res	Southern California Telephone Company
	Res	Southern California Telephone Company
1945	King E R	Los Angeles Directory Co.
	King E R	Los Angeles Directory Co.

FINDINGS

Year	Uses	Source
1939	King E R	Los Angeles Directory Co.
	King E R	Los Angeles Directory Co.
1936	King E R	Los Angeles Directory Co.
	King E R	Los Angeles Directory Co.
1930	King E R	Los Angeles Directory Co.
	King E R	Los Angeles Directory Co.

3573 LARCHWOOD PL

Year	Uses	Source
2022	PHILIP GINGERICH	EDR Digital Archive
	PHILIP GINGERICH	EDR Digital Archive
2014	ETHEL HARDY	Cole Information
	ETHEL HARDY	Cole Information
2010	ETHEL HARDY	Cole Information
	ETHEL HARDY	Cole Information
2005	KIM KAMRATH	Cole Information
	KIM KAMRATH	Cole Information
2001	KAMRATHKm	Haines & Company, Inc.
	KAMRATHKm	Haines & Company, Inc.
2000	KIM KAMRATH	Cole Information
	KIM KAMRATH	Cole Information
1995	OCCUPANT UNKNOWNN	Cole Information
	OCCUPANT UNKNOWNN	Cole Information
1981	Kopanski Stephen V	Pacific Telephone
	Kopanski Stephen V	Pacific Telephone
1966	Beeson Jas R Mary 3573 Larchw ood Pl Riv h 2 inspector North Amer	Luskey Brothers & Company Inc.
	Beeson Jas R Mary 3573 Larchw ood Pl Riv h 2 inspector North Amer	Luskey Brothers & Company Inc.
1960	Beeson JR	Luskeys Brothers & Co., Publishers
	Beeson JR	Luskeys Brothers & Co., Publishers
1955	Duncan Emma W	Luskeys Brothers & Co., Publishers
	Duncan Emma W	Luskeys Brothers & Co., Publishers
1951	Duncan Emma W Miss r	Los Angeles Directory Co.

FINDINGS

Year	Uses	Source
1951	Duncan Emma W Miss r	Los Angeles Directory Co.
1946	Duncan Emma W Miss r	Southern California Telephone Company
	Duncan Emma W Miss r	Southern California Telephone Company
1945	Duncan Emma W	Los Angeles Directory Co.
	Duncan Emma W	Los Angeles Directory Co.
1939	Duncan Emma W	Los Angeles Directory Co.
	Duncan Emma W	Los Angeles Directory Co.
1936	Duncan Emma W o	Los Angeles Directory Co.
	Duncan Emma W o	Los Angeles Directory Co.
1930	Duncan Emma W o	Los Angeles Directory Co.
	Duncan Emma W o	Los Angeles Directory Co.

3580 LARCHWOOD PL

Year	Uses	Source
2022	STEPHEN MALINOWSKI	EDR Digital Archive
	VLADIMIRA CHAVEZ	EDR Digital Archive
	STEPHEN MALINOWSKI	EDR Digital Archive
	VLADIMIRA CHAVEZ	EDR Digital Archive
2014	DANIEL QYATERNIK	Cole Information
	DANIEL QYATERNIK	Cole Information
2005	STEPHEN MALINOWSKI	Cole Information
	STEPHEN MALINOWSKI	Cole Information
2001	MALINOWSKIStephen	Haines & Company, Inc.
	MALINOWSKIStephen	Haines & Company, Inc.
2000	STEPHEN MALINOWSKI	Cole Information
	STEPHEN MALINOWSKI	Cole Information
1995	OCCUPANT UNKNOWNN	Cole Information
	OCCUPANT UNKNOWNN	Cole Information
1990	Cash Roger D	Pacific Bell
	Cash Roger D	Pacific Bell
1986	Cash Roger D	Pacific Bell Yellow Pages
	Cash Roger D	Pacific Bell Yellow Pages
1981	Cash Roger D	Pacific Telephone

FINDINGS

Year	Uses	Source
1981	Cash Roger D	Pacific Telephone
1977	Cash Roger D	Pacific Telephone
	Cash Roger D	Pacific Telephone
1966	Cox RV Margaret 3580 Larchw ood Pl Riv h supervisor Southern Cali	Luskey Brothers & Company Inc.
	Cox RV Margaret 3580 Larchw ood Pl Riv h supervisor Southern Cali	Luskey Brothers & Company Inc.
1960	Cox RV D	Luskeys Brothers & Co., Publishers
	Cox RV D	Luskeys Brothers & Co., Publishers
1955	Cox R V	Luskeys Brothers & Co., Publishers
	Cox R V	Luskeys Brothers & Co., Publishers
1951	Parker Wayne S r	Los Angeles Directory Co.
	Parker Wayne S r	Los Angeles Directory Co.
1946	Difani Delphin B r	Southern California Telephone Company
	Difani Delphin B r	Southern California Telephone Company
1945	Difani D B	Los Angeles Directory Co.
	Difani D B	Los Angeles Directory Co.
1939	Sw endler W L	Los Angeles Directory Co.
	Sw endler W L	Los Angeles Directory Co.
1936	Brusca Saml	Los Angeles Directory Co.
	Brusca Saml	Los Angeles Directory Co.
1930	Tucker 0 H	Los Angeles Directory Co.
	Tucker 0 H	Los Angeles Directory Co.

3581 LARCHWOOD PL

Year	Uses	Source
2022	RICHARD CIOFFI	EDR Digital Archive
	JOAN MCGOWEN	EDR Digital Archive
	JOAN MCGOWEN	EDR Digital Archive
	RICHARD CIOFFI	EDR Digital Archive
2017	PATRICK MCGOWEN	Cole Information
	PATRICK MCGOWEN	Cole Information
2014	PATRICK MCGOWEN	Cole Information
	PATRICK MCGOWEN	Cole Information

FINDINGS

Year	Uses	Source
2010	JOHN CIOFFI	Cole Information
	JOHN CIOFFI	Cole Information
2005	JOHN CIOFFI	Cole Information
	JOHN CIOFFI	Cole Information
2001	REDSECKERJames	Haines & Company, Inc.
	REDSECKERJames	Haines & Company, Inc.
2000	JAMES REDSECKER	Cole Information
	JAMES REDSECKER	Cole Information
1995	OCCUPANT UNKNOWNN	Cole Information
	OCCUPANT UNKNOWNN	Cole Information
1977	Carr C W Dr	Pacific Telephone
	Carr C W Dr	Pacific Telephone
1966	Carr Claude W Dorothy 3581 Larchw ood Pl Riv h retired	Luskey Brothers & Company Inc.
	Carr Claude W Dorothy 3581 Larchw ood Pl Riv h retired	Luskey Brothers & Company Inc.
1960	Carr CW V	Luskeys Brothers & Co., Publishers
	Carr CW V	Luskeys Brothers & Co., Publishers
1955	Carr Claude W	Luskeys Brothers & Co., Publishers
	Carr Claude W	Luskeys Brothers & Co., Publishers
1951	Carr C W Dr r	Los Angeles Directory Co.
	Carr C W Dr r	Los Angeles Directory Co.
1946	Cundiff L E r	Southern California Telephone Company
	Cundiff L E r	Southern California Telephone Company
1945	Cundiff L E	Los Angeles Directory Co.
	Cundiff L E	Los Angeles Directory Co.
1939	Cundiff L E	Los Angeles Directory Co.
	Cundiff L E	Los Angeles Directory Co.
1936	Cundiff L E o	Los Angeles Directory Co.
	Cundiff L E o	Los Angeles Directory Co.
1930	Cundiff L E o	Los Angeles Directory Co.
	Cundiff L E o	Los Angeles Directory Co.

FINDINGS

3589 LARCHWOOD PL

Year	*Uses*	*Source*
2022	MEREDITH TAKENO	EDR Digital Archive
	MEREDITH TAKENO	EDR Digital Archive
2017	ROY TAKENO	Cole Information
	ROY TAKENO	Cole Information
2014	DAVID ONEILL	Cole Information
	DAVID ONEILL	Cole Information
2010	DAVID ONEILL	Cole Information
	DAVID ONEILL	Cole Information
2005	DAVID ONEILL	Cole Information
	DAVID ONEILL	Cole Information
2002	O Neill T A	SBC PACIFIC BELL
	O Neill T A	SBC PACIFIC BELL
2000	T ONEILL	Cole Information
	T ONEILL	Cole Information
1996	ONeill T A	Pacific Bell
	ONeill T A	Pacific Bell
1995	ONEILL, T A	Cole Information
	ONEILL, T A	Cole Information
1992	ONEILL, THOMAS A	Cole Information
	ONEILL, THOMAS A	Cole Information
1990	ONeill T A	Pacific Bell
	ONeill T A	Pacific Bell
1986	ONeill T M	Pacific Bell Yellow Pages
	ONeill T A	Pacific Bell Yellow Pages
	ONeill T A	Pacific Bell Yellow Pages
	ONeill T M	Pacific Bell Yellow Pages
1981	ONeill T A	Pacific Telephone
	ONeill T A	Pacific Telephone
1977	ONeill T A	Pacific Telephone
	ONeill T A	Pacific Telephone
1966	ONeill Donald V Therese 3589 Larchw ood PlRiv h 8 architect	Luskey Brothers & Company Inc.

FINDINGS

Year	Uses	Source
1966	ONeill Donald V Therese 3589 Larchw ood PlRiv h 8 architect	Luskey Brothers & Company Inc.
1960	Deable JH Ins D	Luskeys Brothers & Co., Publishers
	Deable JH Ins D	Luskeys Brothers & Co., Publishers
1955	Williams Harold I	Luskeys Brothers & Co., Publishers
	Williams Harold I	Luskeys Brothers & Co., Publishers
1946	Adler Stew art r	Southern California Telephone Company
	Adler Stew art r	Southern California Telephone Company
1945	Adler S L	Los Angeles Directory Co.
	Adler S L	Los Angeles Directory Co.
1939	Hoagland Ray	Los Angeles Directory Co.
	Hoagland Ray	Los Angeles Directory Co.
1930	Hoagland Ray o	Los Angeles Directory Co.
	Hoagland Ray o	Los Angeles Directory Co.

3592 LARCHWOOD PL

Year	Uses	Source
1930	New ell T L o	Los Angeles Directory Co.
	New ell T L o	Los Angeles Directory Co.

3594 LARCHWOOD PL

Year	Uses	Source
2022	MICHAEL TRUELOCK	EDR Digital Archive
	JAMIE TRUELOCK	EDR Digital Archive
	MARY TRUELOCK	EDR Digital Archive
	DAVID TRUELOCK	EDR Digital Archive
	MICHAEL TRUELOCK	EDR Digital Archive
	MARY TRUELOCK	EDR Digital Archive
	JAMIE TRUELOCK	EDR Digital Archive
	DAVID TRUELOCK	EDR Digital Archive
2017	DAVID TRUELOCK	Cole Information
	DAVID TRUELOCK	Cole Information
2014	NICHOLAS LARKIN	Cole Information
	NICHOLAS LARKIN	Cole Information

FINDINGS

Year	Uses	Source
2010	DAVID TRUELOCK	Cole Information
	DAVID TRUELOCK	Cole Information
2005	JAMIE TRUELOCK	Cole Information
	JAMIE TRUELOCK	Cole Information
2002	GARG Truelock Jamie L	SBC PACIFIC BELL
	GARG Truelock Jamie L	SBC PACIFIC BELL
2001	TRUELOCK David	Haines & Company, Inc.
	TRUELOCK David	Haines & Company, Inc.
1995	EGAN, KAMBER	Cole Information
	EGAN, KAMBER	Cole Information
1986	Truelock Ken	Pacific Bell Yellow Pages
	Truelock Ken	Pacific Bell Yellow Pages
1981	Truelock Dave L	Pacific Telephone
	Truelock Dave L	Pacific Telephone
1977	Truelock Dave L	Pacific Telephone
	Truelock Dave L	Pacific Telephone
1960	Fawcett TH Mrs	Luskeys Brothers & Co., Publishers
	Fawcett TH Mrs	Luskeys Brothers & Co., Publishers
1955	Fawcett T Helen Mrs	Luskeys Brothers & Co., Publishers
	Fawcett T Helen Mrs	Luskeys Brothers & Co., Publishers
1951	Fawcett H S r	Los Angeles Directory Co.
	Fawcett H S r	Los Angeles Directory Co.
1946	Fawcett H S r	Southern California Telephone Company
	Fawcett H S r	Southern California Telephone Company
1945	Fawcett H S	Los Angeles Directory Co.
	Fawcett H S	Los Angeles Directory Co.
1939	Fawcett H S	Los Angeles Directory Co.
	Fawcett H S	Los Angeles Directory Co.
1936	Reid W A	Los Angeles Directory Co.
	Reid W A	Los Angeles Directory Co.

FINDINGS

3595 LARCHWOOD PL

Year	Uses	Source
2022	CINDY GILLETTE	EDR Digital Archive
	CINDY GILLETTE	EDR Digital Archive
2017	MICHAEL GILLETTE	Cole Information
	MICHAEL GILLETTE	Cole Information
2014	GABE ALVAREZ	Cole Information
	GABE ALVAREZ	Cole Information
2010	GABE ALVAREZ	Cole Information
	GABE ALVAREZ	Cole Information
2005	GABRIEL ALVAREZ	Cole Information
	GABRIEL ALVAREZ	Cole Information
2001	SDONK Palsy	Haines & Company, Inc.
	SDONK Palsy	Haines & Company, Inc.
1995	HARKEY, DEAN A	Cole Information
	HARKEY, DEAN A	Cole Information
1992	HARKEY, D A	Cole Information
	HARKEY, D A	Cole Information
1990	Harkey DA D	Pacific Bell
	Harkey DA D	Pacific Bell
1986	Harkey D A	Pacific Bell Yellow Pages
	Harkey D A	Pacific Bell Yellow Pages
1977	Acevedo John P	Pacific Telephone
	Acevedo John P	Pacific Telephone
1966	Williams Helen A Mrs 3595 Larchw ood Pl Riv h retired	Luskey Brothers & Company Inc.
	Williams Helen A Mrs 3595 Larchw ood Pl Riv h retired	Luskey Brothers & Company Inc.
1960	Winder HA Mrs	Luskeys Brothers & Co., Publishers
	Winder HA Mrs	Luskeys Brothers & Co., Publishers
1955	vacant	Luskeys Brothers & Co., Publishers
	vacant	Luskeys Brothers & Co., Publishers
1951	Bankard Roy T Lt Col r	Los Angeles Directory Co.
	Bankard Roy T Lt Col r	Los Angeles Directory Co.

FINDINGS

Year	Uses	Source
1946	Doty C L r	Southern California Telephone Company
	Doty C L r	Southern California Telephone Company
1945	Eddy L W	Los Angeles Directory Co.
	Eddy L W	Los Angeles Directory Co.
1939	Rice W A	Los Angeles Directory Co.
	Rice W A	Los Angeles Directory Co.
1936	Rice W A o	Los Angeles Directory Co.
	Rice W A o	Los Angeles Directory Co.
1930	Rice W A	Los Angeles Directory Co.
	Rice W A	Los Angeles Directory Co.

3608 LARCHWOOD PL

Year	Uses	Source
2022	JOSHUA WILLIS	EDR Digital Archive
	LYDIA WILLIS	EDR Digital Archive
	JOSHUA WILLIS	EDR Digital Archive
	LYDIA WILLIS	EDR Digital Archive
2017	RICHARD WILLIS	Cole Information
	RICHARD WILLIS	Cole Information
2014	RICHARD WILLIS	Cole Information
	RICHARD WILLIS	Cole Information
2010	JEANINE MCNEILL	Cole Information
	JEANINE MCNEILL	Cole Information
2005	OCCUPANT UNKNOWN	Cole Information
	OCCUPANT UNKNOWN	Cole Information
2001	WILLIS Richard	Haines & Company, Inc.
	WILLIS Richard	Haines & Company, Inc.
1981	Hernandez I R	Pacific Telephone
	Hernandez I R	Pacific Telephone
1977	Hernandez David J	Pacific Telephone
	Hernandez David J	Pacific Telephone
1966	Sedgw ick Joel G Lola 3608 Larchw ood Pl Riv h 1 Petroleum Supply	Luskey Brothers & Company Inc.

FINDINGS

Year	Uses	Source
1966	Sedgw ick Joel G Lola 3608 Larchw ood Pl Riv h 1 Petroleum Supply	Luskey Brothers & Company Inc.
1960	Sedqw !ck JG	Luskeys Brothers & Co., Publishers
	Sedqw !ck JG	Luskeys Brothers & Co., Publishers
1955	Sedgw ck Joel G	Luskeys Brothers & Co., Publishers
	Sedgw ck Joel G	Luskeys Brothers & Co., Publishers
1951	Perrine C O r	Los Angeles Directory Co.
	Perrine C O r	Los Angeles Directory Co.
1946	Perrine C O r	Southern California Telephone Company
	Perrine C O r	Southern California Telephone Company
1945	Perrine C	Los Angeles Directory Co.
	Perrine C	Los Angeles Directory Co.
1939	Elliott M E Mrs	Los Angeles Directory Co.
	Perrine C O	Los Angeles Directory Co.
	Perrine C O	Los Angeles Directory Co.
	Elliott M E Mrs	Los Angeles Directory Co.
1936	Elliott J R o Perrine C	Los Angeles Directory Co.
	Elliott J R o Perrine C	Los Angeles Directory Co.
1930	Elliott 3 R o	Los Angeles Directory Co.
	Elliott 3 R o	Los Angeles Directory Co.

3609 LARCHWOOD PL

Year	Uses	Source
2022	JEFFERY OLDFIELD	EDR Digital Archive
	MICHELLE OLDFIELD	EDR Digital Archive
	MICHELLE OLDFIELD	EDR Digital Archive
	JEFFERY OLDFIELD	EDR Digital Archive
2014	CY KNELL	Cole Information
	CY KNELL	Cole Information
2010	RAY HILL	Cole Information
	RAY HILL	Cole Information
2005	WALTER HILL	Cole Information
	WALTER HILL	Cole Information
2002	Hill R	SBC PACIFIC BELL

FINDINGS

Year	Uses	Source
2002	Hill R	SBC PACIFIC BELL
2001	OHILLR	Haines & Company, Inc.
	OHILLR	Haines & Company, Inc.
2000	RUTH HILL	Cole Information
	RUTH HILL	Cole Information
1996	Hill R	Pacific Bell
	Hill R	Pacific Bell
1995	HILL, RUTH	Cole Information
	HILL, RUTH	Cole Information
1992	HILL, RUTH	Cole Information
	HILL, RUTH	Cole Information
1990	Hill R	Pacific Bell
	Hill R	Pacific Bell
1986	Hill R	Pacific Bell Yellow Pages
	Hill R	Pacific Bell Yellow Pages
1981	Lucas Gomes R	Pacific Telephone
	Lucas Gomes R	Pacific Telephone
1977	Kennedy Bruce L	Pacific Telephone
	Kennedy Bruce L	Pacific Telephone
1966	Rogers Helen A 3609 Larchw ood Pl Riv h retired	Luskey Brothers & Company Inc.
	Rogers Helen A 3609 Larchw ood Pl Riv h retired	Luskey Brothers & Company Inc.
1960	Rogers Helen A	Luskeys Brothers & Co., Publishers
	Rogers Helen A	Luskeys Brothers & Co., Publishers
1955	Rogers Helen A	Luskeys Brothers & Co., Publishers
	ss under constr	Luskeys Brothers & Co., Publishers
	Rogers Helen A	Luskeys Brothers & Co., Publishers
	ss under constr	Luskeys Brothers & Co., Publishers
1951	Rogers Chas T r	Los Angeles Directory Co.
	Rogers Chas T r	Los Angeles Directory Co.
1946	Rogers Chas T r	Southern California Telephone Company
	Rogers Chas T r	Southern California Telephone Company

FINDINGS

Year	Uses	Source
1945	Rogers C T	Los Angeles Directory Co.
	Rogers C T	Los Angeles Directory Co.
1939	Newman Elsa Mrs	Los Angeles Directory Co.
	Newman Elsa Mrs	Los Angeles Directory Co.
1936	Lamar J B o	Los Angeles Directory Co.
	Lamar J B o	Los Angeles Directory Co.
1930	Lamar J B	Los Angeles Directory Co.
	Lamar J B	Los Angeles Directory Co.

3620 LARCHWOOD PL

Year	Uses	Source
2022	JOSHUA WILLIS	EDR Digital Archive
	BRIAN PAQUETTE	EDR Digital Archive
	SUSAN PAQUETTE	EDR Digital Archive
	SUSAN PAQUETTE	EDR Digital Archive
	BRIAN PAQUETTE	EDR Digital Archive
	JOSHUA WILLIS	EDR Digital Archive
2017	DAVID ONEILL	Cole Information
	DAVID ONEILL	Cole Information
2010	LINDA SHINE	Cole Information
	LINDA SHINE	Cole Information
2005	OCCUPANT UNKNOWN	Cole Information
	OCCUPANT UNKNOWN	Cole Information
2001	WILLISRichard	Haines & Company, Inc.
	WILLISRichard	Haines & Company, Inc.
2000	OCCUPANT UNKNOWN	Cole Information
	OCCUPANT UNKNOWN	Cole Information
1995	WAITE, EVA W	Cole Information
	WAITE, EVA W	Cole Information
1992	WAITE, EVA W	Cole Information
	WAITE, EVA W	Cole Information
1990	Waite EW	Pacific Bell
	Waite EW	Pacific Bell

FINDINGS

Year	Uses	Source
1986	Waite E W	Pacific Bell Yellow Pages
	Waite E W	Pacific Bell Yellow Pages
1981	Waite E W	Pacific Telephone
	Waite E W	Pacific Telephone
1977	Waite E W	Pacific Telephone
	Waite E W	Pacific Telephone
1966	Waite Eva Mrs 3620 Larchw ood Pl Riv h retired	Luskey Brothers & Company Inc.
	Waite Eva Mrs 3620 Larchw ood Pl Riv h retired	Luskey Brothers & Company Inc.
1960	Walte EW Mrs D	Luskeys Brothers & Co., Publishers
	Walte EW Mrs D	Luskeys Brothers & Co., Publishers

3621 LARCHWOOD PL

Year	Uses	Source
2022	MARY WARD	EDR Digital Archive
	JAMES WARD	EDR Digital Archive
	JAMES WARD	EDR Digital Archive
	MARY WARD	EDR Digital Archive
2017	MARY WARD	Cole Information
	MARY WARD	Cole Information
2010	JAMES WARD	Cole Information
	JAMES WARD	Cole Information
2005	JAMES WARD	Cole Information
	JAMES WARD	Cole Information
2001	OWARDJames	Haines & Company, Inc.
	OWARDJames	Haines & Company, Inc.
2000	JAMES WARD	Cole Information
	JAMES WARD	Cole Information
1995	WARD, JAMES E	Cole Information
	WARD, JAMES E	Cole Information
1977	Steckdaub Donny N	Pacific Telephone
	Steckdaub Donny N	Pacific Telephone

FINDINGS

Year	Uses	Source
1966	Bingham Robt Rev Janet 3621 Larchw ood Pl Riv h 2 pastor Victoria	Luskey Brothers & Company Inc.
	Bingham Robt Rev Janet 3621 Larchw ood Pl Riv h 2 pastor Victoria	Luskey Brothers & Company Inc.
1960	Bingham Robt Rev	Luskeys Brothers & Co., Publishers
	Bingham Robt Rev	Luskeys Brothers & Co., Publishers
1955	Hofstetter R W Rev	Luskeys Brothers & Co., Publishers
	Hofstetter R W Rev	Luskeys Brothers & Co., Publishers
1951	Miller Bruce M r	Los Angeles Directory Co.
	Miller Bruce M r	Los Angeles Directory Co.
1946	Stearns C E Jr r	Southern California Telephone Company
	Stearns C E Jr r	Southern California Telephone Company
1945	Evans R E	Los Angeles Directory Co.
	Evans R E	Los Angeles Directory Co.
1939	Evans R E	Los Angeles Directory Co.
	Evans R E	Los Angeles Directory Co.
1936	Evans R E	Los Angeles Directory Co.
	Evans R E	Los Angeles Directory Co.
1930	Roberts E A	Los Angeles Directory Co.
	Roberts E A	Los Angeles Directory Co.

3628 LARCHWOOD PL

Year	Uses	Source
2022	BEVERLY GRAFFLIN	EDR Digital Archive
	BEVERLY GRAFFLIN	EDR Digital Archive
2017	ROSALIE NICKEL	Cole Information
	ROSALIE NICKEL	Cole Information
2014	BEVERLY GRAFFLIN	Cole Information
	BEVERLY GRAFFLIN	Cole Information
2010	ELAINE GONZALEZ	Cole Information
	ELAINE GONZALEZ	Cole Information
2005	YVONNE ALEXANDER	Cole Information
	YVONNE ALEXANDER	Cole Information
2001	SEYMOUR A	Haines & Company, Inc.

FINDINGS

Year	Uses	Source
2001	SEYMOUR A	Haines & Company, Inc.
1995	BEERS, DONN R	Cole Information
	BEERS, DONN R	Cole Information
1977	Foster JM	Pacific Telephone
	Foster JM	Pacific Telephone
1966	Foster Robt H Johnnie 3628 Larchw ood Pl Riv h retired	Luskey Brothers & Company Inc.
	Foster Robt H Johnnie 3628 Larchw ood Pl Riv h retired	Luskey Brothers & Company Inc.
1960	Foster RH	Luskeys Brothers & Co., Publishers
	Foster RH	Luskeys Brothers & Co., Publishers
1955	Foster Robt H	Luskeys Brothers & Co., Publishers
	Foster Robt H	Luskeys Brothers & Co., Publishers
1951	Foster R H r	Los Angeles Directory Co.
	Foster R H r	Los Angeles Directory Co.
1946	Hoyt Wendell V r	Southern California Telephone Company
	Hoyt Wendell V r	Southern California Telephone Company
1945	Mc Cready J E	Los Angeles Directory Co.
	Mc Cready J E	Los Angeles Directory Co.
1939	Orser E C	Los Angeles Directory Co.
	Orser E C	Los Angeles Directory Co.
1936	Orser E C	Los Angeles Directory Co.
	Orser E C	Los Angeles Directory Co.
1930	Mc Colly D W	Los Angeles Directory Co.
	Mc Colly D W	Los Angeles Directory Co.

3633 LARCHWOOD PL

Year	Uses	Source
2022	HANNAH WARD	EDR Digital Archive
	DIRK WARD	EDR Digital Archive
	DIRK WARD	EDR Digital Archive
	HANNAH WARD	EDR Digital Archive
2017	DIRK WARD	Cole Information
	DIRK WARD	Cole Information

FINDINGS

Year	Uses	Source
2014	DIRK WARD	Cole Information
	DIRK WARD	Cole Information
2010	DIRK WARD	Cole Information
	DIRK WARD	Cole Information
2005	DIRK WARD	Cole Information
	DIRK WARD	Cole Information
2001	WARDDirk	Haines & Company, Inc.
	WARDDirk	Haines & Company, Inc.
2000	REBECCA WARD	Cole Information
	REBECCA WARD	Cole Information
1995	OCCUPANT UNKNOWNN	Cole Information
	OCCUPANT UNKNOWNN	Cole Information
1986	Bosman Jim	Pacific Bell Yellow Pages
	Bosman Jim	Pacific Bell Yellow Pages
1977	Johnson Lloyd	Pacific Telephone
	Johnson Lloyd	Pacific Telephone
1966	Johnson Lloyd Violet 3633 Larchw ood Pl Riv h salesman FMC Corp	Luskey Brothers & Company Inc.
	Johnson Lloyd Violet 3633 Larchw ood Pl Riv h salesman FMC Corp	Luskey Brothers & Company Inc.
1960	Johfnson LJ	Luskeys Brothers & Co., Publishers
	Johfnson LJ	Luskeys Brothers & Co., Publishers
1955	Johnson Lloyd J	Luskeys Brothers & Co., Publishers
	Johnson Lloyd J	Luskeys Brothers & Co., Publishers
1951	Johnson Lloyd r	Los Angeles Directory Co.
	Johnson Lloyd r	Los Angeles Directory Co.
1946	Ulyate Conw ay H r	Southern California Telephone Company
	Ulyate Conw ay H r	Southern California Telephone Company
1945	Ulyate C H	Los Angeles Directory Co.
	Ulyate C H	Los Angeles Directory Co.
1939	Ulyate C H	Los Angeles Directory Co.
	Ulyate C H	Los Angeles Directory Co.
1936	Ulyate C H o	Los Angeles Directory Co.

Year	Uses	Source
1936	Ulyate C H o	Los Angeles Directory Co.

3642 LARCHWOOD PL

Year	Uses	Source
2022	MICHELLE MCQUEARY	EDR Digital Archive
	MICHELLE MCQUEARY	EDR Digital Archive
2017	ANTHONY ARRIGO	Cole Information
	ANTHONY ARRIGO	Cole Information
2014	ANTHONY ARRIGO	Cole Information
	ANTHONY ARRIGO	Cole Information
2010	MICHELLE MCQUEARY	Cole Information
	MICHELLE MCQUEARY	Cole Information
2005	MICHELLE MCQUEARY	Cole Information
	MICHELLE MCQUEARY	Cole Information
2002	Hernandez Crystal R	SBC PACIFIC BELL
	Hernandez Crystal R	SBC PACIFIC BELL
2001	OMCOUEARY Mrchelle	Haines & Company, Inc.
	OMCOUEARY Mrchelle	Haines & Company, Inc.
2000	PETER MARKOWSKI	Cole Information
	PETER MARKOWSKI	Cole Information
1995	MCQUEARY, M M	Cole Information
	MCQUEARY, M M	Cole Information
1966	Gatherum Jas P Rose 3642 Larchw ood Pl Riv h retired	Luskey Brothers & Company Inc.
	Gatherum Jas P Rose 3642 Larchw ood Pl Riv h retired	Luskey Brothers & Company Inc.
1960	Gatherum JP	Luskeys Brothers & Co., Publishers
	Gatherum JP	Luskeys Brothers & Co., Publishers
1955	Gatherum J P	Luskeys Brothers & Co., Publishers
	Gatherum J P	Luskeys Brothers & Co., Publishers
1951	Gatherum Jas P r	Los Angeles Directory Co.
	Gatherum Jas P r	Los Angeles Directory Co.
1946	Tuveson L L Lt r	Southern California Telephone Company
	Tuveson L L Lt r	Southern California Telephone Company

FINDINGS

Year	Uses	Source
1945	Tuveson L L	Los Angeles Directory Co.
	Tuveson L L	Los Angeles Directory Co.
1939	Sullivan A S	Los Angeles Directory Co.
	Sullivan A S	Los Angeles Directory Co.
1936	Nichols A D o	Los Angeles Directory Co.
	Nichols A D o	Los Angeles Directory Co.
1930	Nichols A D	Los Angeles Directory Co.
	Nichols A D	Los Angeles Directory Co.

3645 LARCHWOOD PL

Year	Uses	Source
2022	WILLIAM COSTANZA	EDR Digital Archive
	WILLIAM COSTANZA	EDR Digital Archive
2014	OCCUPANT UNKNOWN	Cole Information
	OCCUPANT UNKNOWN	Cole Information
2010	OCCUPANT UNKNOWN	Cole Information
	OCCUPANT UNKNOWN	Cole Information
2005	CHARLES GORMAN	Cole Information
	CHARLES GORMAN	Cole Information
2001	GORMANCharles	Haines & Company, Inc.
	GORMANCharles	Haines & Company, Inc.
2000	CHARLES GORMAN	Cole Information
	CHARLES GORMAN	Cole Information
1995	GORMAN, R J	Cole Information
	GORMAN, R J	Cole Information
1977	Gorman Chas Buddy	Pacific Telephone
	Gorman Chas Buddy	Pacific Telephone
1966	Scandura Albt J Dona 3645 Larchw ood Pl Riv h programmer Space Ge	Luskey Brothers & Company Inc.
	Scandura Albt J Dona 3645 Larchw ood Pl Riv h programmer Space Ge	Luskey Brothers & Company Inc.
1960	Wrlght EW D	Luskeys Brothers & Co., Publishers
	Wrlght EW D	Luskeys Brothers & Co., Publishers
1955	Wright E W	Luskeys Brothers & Co., Publishers

FINDINGS

Year	Uses	Source
1955	Wright E W	Luskeys Brothers & Co., Publishers
1951	Caulkins J M r	Los Angeles Directory Co.
	Caulkins J M r	Los Angeles Directory Co.
1946	Sw anson J C r	Southern California Telephone Company
	Sw anson J C r	Southern California Telephone Company
1945	Law son F R	Los Angeles Directory Co.
	Law son F R	Los Angeles Directory Co.
1939	Brow ne C S	Los Angeles Directory Co.
	Brow ne C S	Los Angeles Directory Co.
1936	Brow ne C S	Los Angeles Directory Co.
	Brow ne C S	Los Angeles Directory Co.
1930	Braunlich E	Los Angeles Directory Co.
	Braunlich E	Los Angeles Directory Co.

3650 LARCHWOOD PL

Year	Uses	Source
2022	JAYNE JOY	EDR Digital Archive
	JAYNE JOY	EDR Digital Archive
2017	HORTENCIA ALANIS	Cole Information
	HORTENCIA ALANIS	Cole Information
2014	OCCUPANT UNKNOWN	Cole Information
	OCCUPANT UNKNOWN	Cole Information
2010	ANDREA BOGGIO	Cole Information
	ANDREA BOGGIO	Cole Information
2005	D DONALD	Cole Information
	D DONALD	Cole Information
2001	A 9 RE 00 NDOAntonra	Haines & Company, Inc.
	A 9 RE 00 NDOAntonra	Haines & Company, Inc.
2000	SEAN SIKS	Cole Information
	SEAN SIKS	Cole Information
1995	SCHOULER, MARY	Cole Information
	SCHOULER, MARY	Cole Information
1992	SCHOULER, MARY	Cole Information

FINDINGS

Year	Uses	Source
1992	SCHOULER, MARY	Cole Information
1981	Schouler M E	Pacific Telephone
	Schouler M E	Pacific Telephone
1977	Schouler Mary	Pacific Telephone
	Schouler Mary	Pacific Telephone
1966	Schouler Mary E 3650 Larchwood Pl Riv h teacher Riv Unified Scho	Luskey Brothers & Company Inc.
	Schouler Mary E 3650 Larchwood Pl Riv h teacher Riv Unified Scho	Luskey Brothers & Company Inc.
1960	Schouler MF Mrs	Luskeys Brothers & Co., Publishers
	Schouler MF Mrs	Luskeys Brothers & Co., Publishers
1955	Schouler M F Mrs	Luskeys Brothers & Co., Publishers
	Schouler M F Mrs	Luskeys Brothers & Co., Publishers
1951	Schouler Mary r	Los Angeles Directory Co.
	Brodil Jos L r	Los Angeles Directory Co.
	Brodil Jos L r	Los Angeles Directory Co.
	Schouler Mary r	Los Angeles Directory Co.
1946	Bates Stanley H r	Southern California Telephone Company
	Bates Stanley H r	Southern California Telephone Company
1945	3650 0 Jonas C H	Los Angeles Directory Co.
	3650 0 Jonas C H	Los Angeles Directory Co.
	3650 0 Jonas C H	Los Angeles Directory Co.
	3650 0 Jonas C H	Los Angeles Directory Co.
1939	Williamson Keith	Los Angeles Directory Co.
	Williamson Keith	Los Angeles Directory Co.
1936	Pierson P C o	Los Angeles Directory Co.
	Pierson P C o	Los Angeles Directory Co.
1930	Pierson P 0 o	Los Angeles Directory Co.
	Pierson P 0 o	Los Angeles Directory Co.

3657 LARCHWOOD PL

Year	Uses	Source
2022	SANDRA WEBB	EDR Digital Archive
	SANDRA WEBB	EDR Digital Archive

FINDINGS

Year	Uses	Source
2017	JEFF QUERIN	Cole Information
	JEFF QUERIN	Cole Information
2010	LYNNE SEYMOUR	Cole Information
	LYNNE SEYMOUR	Cole Information
2005	LYNNE SEYMOUR	Cole Information
	LYNNE SEYMOUR	Cole Information
2001	SEYMOUR Lynne	Haines & Company, Inc.
	SEYMOUR Lynne	Haines & Company, Inc.
2000	LYNNE SEYMOUR	Cole Information
	LYNNE SEYMOUR	Cole Information
1995	SEYMOUR, LYNNE	Cole Information
	SEYMOUR, LYNNE	Cole Information
1992	SEYMOUR, LYNNE	Cole Information
	SEYMOUR, LYNNE	Cole Information
1986	Seymour Lynne	Pacific Bell Yellow Pages
	Seymour M J	Pacific Bell Yellow Pages
	Seymour M	Pacific Bell Yellow Pages
	Seymour Lynne	Pacific Bell Yellow Pages
	Seymour M	Pacific Bell Yellow Pages
	Seymour M J	Pacific Bell Yellow Pages
1981	Kolb Ronald R	Pacific Telephone
	Kolb Ronald R	Pacific Telephone
1977	Kolb Ronald R	Pacific Telephone
	Kolb Ronald R	Pacific Telephone
1966	Risley Palmer C Fern 3657 Larchw ood Pl Riv h public accountant	Luskey Brothers & Company Inc.
	Risley Palmer C Fern 3657 Larchw ood Pl Riv h public accountant	Luskey Brothers & Company Inc.
1960	Risley PC	Luskeys Brothers & Co., Publishers
	Risley PC	Luskeys Brothers & Co., Publishers
1955	Risley Palmer C	Luskeys Brothers & Co., Publishers
	Risley Palmer C	Luskeys Brothers & Co., Publishers
1951	Risley P C r	Los Angeles Directory Co.

FINDINGS

Year	Uses	Source
1951	Risley P C r	Los Angeles Directory Co.
1946	Innes Calder Lt Col r	Southern California Telephone Company
	Innes Calder Lt Col r	Southern California Telephone Company
1945	Perrin T M	Los Angeles Directory Co.
	Perrin T M	Los Angeles Directory Co.
1939	Perrin T M	Los Angeles Directory Co.
	Perrin T M	Los Angeles Directory Co.

3658 LARCHWOOD PL

Year	Uses	Source
2022	MADELYN GARCIA	EDR Digital Archive
	MADELYN GARCIA	EDR Digital Archive
2017	DAVID BURROLA	Cole Information
	DAVID BURROLA	Cole Information
2014	OCCUPANT UNKNOWN	Cole Information
	OCCUPANT UNKNOWN	Cole Information
2001	XXXX	Haines & Company, Inc.
	XXXX	Haines & Company, Inc.
1966	Brodil Jos L 3658 Larchw ood Pl Riv h retired	Luskey Brothers & Company Inc.
	Brodil Jos L 3658 Larchw ood Pl Riv h retired	Luskey Brothers & Company Inc.
1960	Brod Il JL	Luskeys Brothers & Co., Publishers
	Brod Il JL	Luskeys Brothers & Co., Publishers
1955	Brodil Jos L	Luskeys Brothers & Co., Publishers
	Brodil Jos L	Luskeys Brothers & Co., Publishers
1945	Dole J E	Los Angeles Directory Co.
	Dole J E	Los Angeles Directory Co.
1939	Ervin R D	Los Angeles Directory Co.
	Ervin R D	Los Angeles Directory Co.
1936	Kennedy C M Mrs	Los Angeles Directory Co.
	Kennedy C M Mrs	Los Angeles Directory Co.
1930	Kennedy C M Mrs	Los Angeles Directory Co.
	Kennedy C M Mrs	Los Angeles Directory Co.

FINDINGS

3674 LARCHWOOD PL

Year	Uses	Source
2022	NIGEL HUGHES	EDR Digital Archive
	EMILY HUGHES	EDR Digital Archive
	NIGEL HUGHES	EDR Digital Archive
	EMILY HUGHES	EDR Digital Archive
2017	NIGUEL HUGHES	Cole Information
	NIGUEL HUGHES	Cole Information
2014	NIGUEL HUGHES	Cole Information
	NIGUEL HUGHES	Cole Information
2010	NIGUEL HUGHES	Cole Information
	NIGUEL HUGHES	Cole Information
2005	NIGUEL HUGHES	Cole Information
	NIGUEL HUGHES	Cole Information
2002	Droser M	SBC PACIFIC BELL
	Droser M	SBC PACIFIC BELL
2001	DROSERM	Haines & Company, Inc.
	OHUGHESNrgel	Haines & Company, Inc.
	DROSERM	Haines & Company, Inc.
	OHUGHESNrgel	Haines & Company, Inc.
2000	MARY DROSER	Cole Information
	MARY DROSER	Cole Information
1995	MILLER, JUDY	Cole Information
	MILLER, JUDY	Cole Information
1986	Barth M	Pacific Bell Yellow Pages
	Barth J E	Pacific Bell Yellow Pages
	Barth J E	Pacific Bell Yellow Pages
	Barth M	Pacific Bell Yellow Pages
1981	Barth JE	Pacific Telephone
	Barth JE	Pacific Telephone
1977	Barth J E	Pacific Telephone
	Barth J E	Pacific Telephone
1966	Welsh Luther Julie 3674 Larchw ood Pl Riv h 4 engineer Bourns Inc	Luskey Brothers & Company Inc.

FINDINGS

Year	Uses	Source
1966	Welsh Luther Julie 3674 Larchw ood Pl Riv h 4 engineer Bourns Inc	Luskey Brothers & Company Inc.
1960	Adams EB	Luskeys Brothers & Co., Publishers
	Adams EB	Luskeys Brothers & Co., Publishers
1955	Adams Earl B C	Luskeys Brothers & Co., Publishers
	Adams Earl B C	Luskeys Brothers & Co., Publishers
1951	Adams E B r	Los Angeles Directory Co.
	Adams E B r	Los Angeles Directory Co.
1946	Adams E B r	Southern California Telephone Company
	Adams E B r	Southern California Telephone Company
1945	Adams E B	Los Angeles Directory Co.
	Adams E B	Los Angeles Directory Co.
1939	Adams E B	Los Angeles Directory Co.
	Adams E B	Los Angeles Directory Co.
1936	Adams E B o	Los Angeles Directory Co.
	Adams E B o	Los Angeles Directory Co.
1930	Adams E B o	Los Angeles Directory Co.
	Adams E B o	Los Angeles Directory Co.

3675 LARCHWOOD PL

Year	Uses	Source
2022	ROBERT LANSING	EDR Digital Archive
	MARIAN LANSING	EDR Digital Archive
	ROBERT LANSING	EDR Digital Archive
	MARIAN LANSING	EDR Digital Archive
2017	MARIAN LANSING	Cole Information
	MARIAN LANSING	Cole Information
2014	ROBERT LANSING	Cole Information
	ROBERT LANSING	Cole Information
2010	ROBERT LANSING	Cole Information
	ROBERT LANSING	Cole Information
2005	ROBERT LANSING	Cole Information
	ROBERT LANSING	Cole Information
2001	LANSING Robed	Haines & Company, Inc.

FINDINGS

Year	Uses	Source
2001	LANSING Robed	Haines & Company, Inc.
1995	OCCUPANT UNKNOWNN	Cole Information
	OCCUPANT UNKNOWNN	Cole Information
1981	Laning Sandra	Pacific Telephone
	Laning Sandra	Pacific Telephone
1966	Law son JR Edna 3675 Larchw ood Pl Riv h emp Security Title Insura	Luskey Brothers & Company Inc.
	Law son JR Edna 3675 Larchw ood Pl Riv h emp Security Title Insura	Luskey Brothers & Company Inc.
1960	Law son JR D	Luskeys Brothers & Co., Publishers
	Law son JR D	Luskeys Brothers & Co., Publishers
1955	Law son J R	Luskeys Brothers & Co., Publishers
	Law son J R	Luskeys Brothers & Co., Publishers
1951	Briggs W E Mrs r	Los Angeles Directory Co.
	Briggs W E Mrs r	Los Angeles Directory Co.
1946	Briggs W E Mrs r	Southern California Telephone Company
	Briggs W E Mrs r	Southern California Telephone Company
1945	Briggs M L Mrs	Los Angeles Directory Co.
	Briggs M L Mrs	Los Angeles Directory Co.
1939	Briggs M L Mrs	Los Angeles Directory Co.
	Briggs M L Mrs	Los Angeles Directory Co.
1936	Briggs M L Mrs o	Los Angeles Directory Co.
	Briggs M L Mrs o	Los Angeles Directory Co.
1930	Briggs M L Ms o	Los Angeles Directory Co.
	Briggs M L Ms o	Los Angeles Directory Co.

3692 LARCHWOOD PL

Year	Uses	Source
2022	MICHELE CARRY	EDR Digital Archive
	CHARLES CARRY	EDR Digital Archive
	GLENDA CARRY	EDR Digital Archive
	MICHELE CARRY	EDR Digital Archive
	GLENDA CARRY	EDR Digital Archive
	CHARLES CARRY	EDR Digital Archive

FINDINGS

Year	Uses	Source
2017	CHARLES CARRY	Cole Information
	CHARLES CARRY	Cole Information
2005	CURTIS CROCKETT	Cole Information
	CURTIS CROCKETT	Cole Information
2002	Crockett Curtis & Catherine	SBC PACIFIC BELL
	Crockett Curtis & Catherine	SBC PACIFIC BELL
2001	CROCKETTCurts	Haines & Company, Inc.
	CROCKE 9 TCatherine	Haines & Company, Inc.
	CROCKE 9 TCatherine	Haines & Company, Inc.
	CROCKETTCurts	Haines & Company, Inc.
2000	CURTIS CROCKETT	Cole Information
	CURTIS CROCKETT	Cole Information
1995	OCCUPANT UNKNOWNN	Cole Information
	OCCUPANT UNKNOWNN	Cole Information
1966	Horsley EE Mrs 3692 Larchw ood Pl Riv 86 2569 h retired	Luskey Brothers & Company Inc.
	Cloninger Nellie Mrs 3692 Larchw ood Pl Riv h teacher Riverside U	Luskey Brothers & Company Inc.
	Horsley EE Mrs 3692 Larchw ood Pl Riv 86 2569 h retired	Luskey Brothers & Company Inc.
	Cloninger Nellie Mrs 3692 Larchw ood Pl Riv h teacher Riverside U	Luskey Brothers & Company Inc.
1960	Horsley EE	Luskeys Brothers & Co., Publishers
	Horsley EE	Luskeys Brothers & Co., Publishers
1955	Horsley Elmer E	Luskeys Brothers & Co., Publishers
	Horsley Elmer E	Luskeys Brothers & Co., Publishers
1951	Pow ell T H Lt Col r	Los Angeles Directory Co.
	Pow ell T H Lt Col r	Los Angeles Directory Co.
1946	Horsley E E r	Southern California Telephone Company
	Horsley E E r	Southern California Telephone Company
1945	Horsley E E	Los Angeles Directory Co.
	Horsley E E	Los Angeles Directory Co.
1939	Voorhees Roy	Los Angeles Directory Co.
	Voorhees Roy	Los Angeles Directory Co.

FINDINGS

Year	Uses	Source
1936	Horsley E E	Los Angeles Directory Co.
	Horsley E E	Los Angeles Directory Co.
1930	Horsley E E Horsley Richd	Los Angeles Directory Co.
	Horsley E E Horsley Richd	Los Angeles Directory Co.

3693 LARCHWOOD PL

Year	Uses	Source
2022	GLORIA CATES	EDR Digital Archive
	DENNIS CATES	EDR Digital Archive
	MICHAEL CATES	EDR Digital Archive
	GLORIA CATES	EDR Digital Archive
	MICHAEL CATES	EDR Digital Archive
	DENNIS CATES	EDR Digital Archive
2017	MICHAEL CATES	Cole Information
	MICHAEL CATES	Cole Information
2014	GRANTRONNIE ARGABRIGHT	Cole Information
	GRANTRONNIE ARGABRIGHT	Cole Information
2010	DENNIS CATES	Cole Information
	DENNIS CATES	Cole Information
2005	DENNIS CATES	Cole Information
	DENNIS CATES	Cole Information
2002	Cates Dennis W	SBC PACIFIC BELL
	Cates Dennis W	SBC PACIFIC BELL
2001	OCATES Dennrs	Haines & Company, Inc.
	FABRION	Haines & Company, Inc.
	FABRIC&LEATHER	Haines & Company, Inc.
	OCATES Dennrs	Haines & Company, Inc.
	FABRION	Haines & Company, Inc.
	FABRIC&LEATHER	Haines & Company, Inc.
2000	FABRION FABRIC & LEATHER	Cole Information
	DENNIS CATES	Cole Information
	FABRION FABRIC & LEATHER	Cole Information
	DENNIS CATES	Cole Information

FINDINGS

Year	Uses	Source
1996	LENZ STAINED GLASS STUDIOS	Pacific Bell
	LENZ STAINED GLASS STUDIOS	Pacific Bell
1995	LENZ, MICHAEL	Cole Information
	LENZ, MICHAEL	Cole Information
1992	CATES, DENNIS	Cole Information
	CATES, DENNIS	Cole Information
1990	Cates Dennis	Pacific Bell
	Cates Dennis	Pacific Bell
1986	Cates Dennis	Pacific Bell Yellow Pages
	Cates Dennis masnry contr	Pacific Bell Yellow Pages
	Cates Douglas & Barbara	Pacific Bell Yellow Pages
	Cates Dennis	Pacific Bell Yellow Pages
	Cates Dennis masnry contr	Pacific Bell Yellow Pages
	Cates Douglas & Barbara	Pacific Bell Yellow Pages
1981	Cates Dennis masnry contr	Pacific Telephone
	Cates Dennis masnry contr	Pacific Telephone
1966	Wieschendorif Suzanne Mrs 3693 Larchw ood Pl Riv h teacher Rivers	Luskey Brothers & Company Inc.
	Wieschendorif Suzanne Mrs 3693 Larchw ood Pl Riv h teacher Rivers	Luskey Brothers & Company Inc.
1960	We lls HB	Luskeys Brothers & Co., Publishers
	We lls HB	Luskeys Brothers & Co., Publishers
1955	Wells H B	Luskeys Brothers & Co., Publishers
	Wells H B	Luskeys Brothers & Co., Publishers
1951	Wells Harry B r	Los Angeles Directory Co.
	Wells Harry B r	Los Angeles Directory Co.
1946	Claytor George V r	Southern California Telephone Company
	Claytor George V r	Southern California Telephone Company
1945	Claytor 0 V	Los Angeles Directory Co.
	Claytor 0 V	Los Angeles Directory Co.
1939	Claytor G V	Los Angeles Directory Co.
	Claytor G V	Los Angeles Directory Co.

FINDINGS

3708 LARCHWOOD PL

Year	*Uses*	*Source*
2022	TERESA TCHAMI	EDR Digital Archive
	GILBERT VALENTIN CARDOZA	EDR Digital Archive
	ARMIN TCHAMI	EDR Digital Archive
	TROJAN ELECTRIC	EDR Digital Archive
	TROJAN ELECTRIC	EDR Digital Archive
	ARMIN TCHAMI	EDR Digital Archive
	TERESA TCHAMI	EDR Digital Archive
	GILBERT VALENTIN CARDOZA	EDR Digital Archive
2017	RYAN CHARTER	Cole Information
	RYAN CHARTER	Cole Information
2014	RYAN CHARTER	Cole Information
	RYAN CHARTER	Cole Information
2010	RYAN CHARTER	Cole Information
	RYAN CHARTER	Cole Information
2005	DANA CHARTER	Cole Information
	DANA CHARTER	Cole Information
2002	Charter Dana G	SBC PACIFIC BELL
	Charter Dana G	SBC PACIFIC BELL
2001	CHARTER Danas	Haines & Company, Inc.
	CHARTER Dana	Haines & Company, Inc.
	CHARTER Dana	Haines & Company, Inc.
	CHARTER Danas	Haines & Company, Inc.
2000	DANA CHARTER	Cole Information
	DANA CHARTER	Cole Information
1995	CANTER, NANCY J	Cole Information
	CANTER, NANCY J	Cole Information
1981	ONeil Dan	Pacific Telephone
	ONeil Dan	Pacific Telephone
1977	Nelson Marguerite	Pacific Telephone
	Nelson Marguerite	Pacific Telephone
1966	Nelson Marguerite Mrs 3708 Larchw ood Pl Riv h retired	Luskey Brothers & Company Inc.

FINDINGS

Year	Uses	Source
1966	Nelson Marguerite Mrs 3708 Larchw ood Pl Riv h retired	Luskey Brothers & Company Inc.
1960	Nelson MF Mrs	Luskeys Brothers & Co., Publishers
	Nelson MF Mrs	Luskeys Brothers & Co., Publishers
1955	Nelson I F Mrs	Luskeys Brothers & Co., Publishers
	Nelson I F Mrs	Luskeys Brothers & Co., Publishers
1951	Hageman W W r	Los Angeles Directory Co.
	Nelson Marguerite r	Los Angeles Directory Co.
	Hageman W W r	Los Angeles Directory Co.
	Nelson Marguerite r	Los Angeles Directory Co.
1945	Nelson Marguerite Mrs	Los Angeles Directory Co.
	Nelson Marguerite Mrs	Los Angeles Directory Co.
1939	Pratt W D	Los Angeles Directory Co.
	Pratt W D	Los Angeles Directory Co.
1936	Adams D G	Los Angeles Directory Co.
	Adams D G	Los Angeles Directory Co.
1930	Fulton F K	Los Angeles Directory Co.
	Fulton F K	Los Angeles Directory Co.

3709 LARCHWOOD PL

Year	Uses	Source
2022	ROBIN JACKSON	EDR Digital Archive
	ROBIN JACKSON	EDR Digital Archive
2017	ROBIN JACKSON	Cole Information
	ROBIN JACKSON	Cole Information
2014	ROBIN JACKSON	Cole Information
	ROBIN JACKSON	Cole Information
2010	GUILLERMO AROSTEGUI	Cole Information
	GUILLERMO AROSTEGUI	Cole Information
2005	OCCUPANT UNKNOWN	Cole Information
	OCCUPANT UNKNOWN	Cole Information
2002	Davis Robert W	SBC PACIFIC BELL
	Davis Robert W	SBC PACIFIC BELL
2001	OAVIS Robert W	Haines & Company, Inc.

FINDINGS

Year	Uses	Source
2001	OYBARRA Ralph	Haines & Company, Inc.
	OAVIS Robert W	Haines & Company, Inc.
	OYBARRA Ralph	Haines & Company, Inc.
2000	ROBERT DAVIS	Cole Information
	ROBERT DAVIS	Cole Information
1995	OCCUPANT UNKNOWNN	Cole Information
	OCCUPANT UNKNOWNN	Cole Information
1992	TSCHOMBOR, ROBERT	Cole Information
	TSCHOMBOR, ROBERT	Cole Information
1990	Tschombor Robert	Pacific Bell
	Tschombor Robert	Pacific Bell
1981	Eckstrom F Gordon	Pacific Telephone
	Eckstrom F Gordon	Pacific Telephone
1977	Caravas Geo	Pacific Telephone
	Caravas Geo	Pacific Telephone
1966	Caravas Geo Jean 3709 Larchw ood Pl Riv h carrier Post Office	Luskey Brothers & Company Inc.
	Caravas Geo Jean 3709 Larchw ood Pl Riv h carrier Post Office	Luskey Brothers & Company Inc.
1960	QuaghlIn ME Mrs	Luskeys Brothers & Co., Publishers
	QuaghlIn ME Mrs	Luskeys Brothers & Co., Publishers
1955	Stalder Cecil E	Luskeys Brothers & Co., Publishers
	Stalder Cecil E	Luskeys Brothers & Co., Publishers
1951	Stalder C E r	Los Angeles Directory Co.
	Stalder C E r	Los Angeles Directory Co.
1946	Parsons H A r	Southern California Telephone Company
	Parsons H A r	Southern California Telephone Company
1945	Parsons H A	Los Angeles Directory Co.
	Parsons H A	Los Angeles Directory Co.
1939	Parsons H A	Los Angeles Directory Co.
	Parsons H A	Los Angeles Directory Co.
1936	Parsons H A o	Los Angeles Directory Co.
	Parsons H A o	Los Angeles Directory Co.

FINDINGS

Year	Uses	Source
1930	Parsons H A	Los Angeles Directory Co.
	Parsons H A	Los Angeles Directory Co.

3720 LARCHWOOD PL

Year	Uses	Source
2022	DANIEL HENDRICKS	EDR Digital Archive
	DANIEL HENDRICKS	EDR Digital Archive
2017	DANIEL HENDRICKS	Cole Information
	DANIEL HENDRICKS	Cole Information
2014	DANIEL HENDRICKS	Cole Information
	DANIEL HENDRICKS	Cole Information
2010	MARKUS HENDRICKS	Cole Information
	MARKUS HENDRICKS	Cole Information
2005	M HENDRICKS	Cole Information
	M HENDRICKS	Cole Information
2001	ULRICHVreni	Haines & Company, Inc.
	ULRICHVreni	Haines & Company, Inc.
2000	VRENI ULRICH	Cole Information
	VRENI ULRICH	Cole Information
1992	ULRICH, VRENI	Cole Information
	ULRICH, VRENI	Cole Information
1990	Hendricks Jos F	Pacific Bell
	Hendricks Jos F	Pacific Bell
1986	Hendricks Jos F	Pacific Bell Yellow Pages
	Ulrich Vreni	Pacific Bell Yellow Pages
	Hendricks Jos F	Pacific Bell Yellow Pages
	Ulrich Vreni	Pacific Bell Yellow Pages
1981	Hendricks Jos F	Pacific Telephone
	Tzeng Ovid	Pacific Telephone
	Hendricks Jos F	Pacific Telephone
	Tzeng Ovid	Pacific Telephone
1977	Wod Judson H	Pacific Telephone
	Wod Judson H	Pacific Telephone

FINDINGS

Year	Uses	Source
1966	Hole Oliver W Lois 3720 Larchw ood Pl Riv h Magnolia Center Realt	Luskey Brothers & Company Inc.
	Hole Oliver W Lois 3720 Larchw ood Pl Riv h Magnolia Center Realt	Luskey Brothers & Company Inc.
1960	Pastorlus JS	Luskeys Brothers & Co., Publishers
	Pastorlus JS	Luskeys Brothers & Co., Publishers
1955	Pastorius J Steven	Luskeys Brothers & Co., Publishers
	Pastorius J Steven	Luskeys Brothers & Co., Publishers
1951	Pastorius J S r	Los Angeles Directory Co.
	Pastorius J S r	Los Angeles Directory Co.
1946	Brazil Wm Henry r	Southern California Telephone Company
	Brazil Wm Henry r	Southern California Telephone Company
1945	Romer G P	Los Angeles Directory Co.
	Romer G P	Los Angeles Directory Co.
1939	Cunnison Frank	Los Angeles Directory Co.
	Cunnison Frank	Los Angeles Directory Co.
1936	Cunnison Frank o	Los Angeles Directory Co.
	Cunnison Frank o	Los Angeles Directory Co.
1930	Cunnison Frank	Los Angeles Directory Co.
	Cunnison Frank	Los Angeles Directory Co.

3721 LARCHWOOD PL

Year	Uses	Source
2022	JEFFREY PARTRIDGE	EDR Digital Archive
	JEFFREY PARTRIDGE	EDR Digital Archive
2017	JEFFREY PARTRIDGE	Cole Information
	JEFFREY PARTRIDGE	Cole Information
2014	JEFFREY PARTRIDGE	Cole Information
	JEFFREY PARTRIDGE	Cole Information
2010	JEFFREY PARTRIDGE	Cole Information
	JEFFREY PARTRIDGE	Cole Information
2005	JEFFREY PARTRIDGE	Cole Information
	JEFFREY PARTRIDGE	Cole Information
2002	Chamberlain C	SBC PACIFIC BELL

FINDINGS

Year	Uses	Source
2002	Chamberlain C	SBC PACIFIC BELL
2001	PARTRIDGEJeffrey D	Haines & Company, Inc.
	CHAMBERLAINC	Haines & Company, Inc.
	CHAMBERLAINC	Haines & Company, Inc.
	PARTRIDGEJeffrey D	Haines & Company, Inc.
2000	JEFFREY PARTRIDGE	Cole Information
	CHRIS CHAMBERLAIN	Cole Information
	CHRIS CHAMBERLAIN	Cole Information
	JEFFREY PARTRIDGE	Cole Information
1996	Chamberlain C	Pacific Bell
	Chamberlain C	Pacific Bell
1995	CHAMBERLAIN, CHRIS	Cole Information
	PARTRIDGE, JEFFREY D	Cole Information
	CHAMBERLAIN, CHRIS	Cole Information
	PARTRIDGE, JEFFREY D	Cole Information
1992	PARTRIDGE, JEFFREY D	Cole Information
	CHAMBERLAIN, C	Cole Information
	PARTRIDGE, JEFFREY D	Cole Information
	CHAMBERLAIN, C	Cole Information
1966	Smith Paul L Mary 3721 Larchwood Pl Riv h vocal teacher	Luskey Brothers & Company Inc.
	Smith Paul L Mary 3721 Larchwood Pl Riv h vocal teacher	Luskey Brothers & Company Inc.
1960	Herring ER Mrs DV	Luskeys Brothers & Co., Publishers
	Herring ER Mrs DV	Luskeys Brothers & Co., Publishers
1955	Herring Eliz R Mrs	Luskeys Brothers & Co., Publishers
	Herring Eliz R Mrs	Luskeys Brothers & Co., Publishers
1951	Herring Elizabeth R r	Los Angeles Directory Co.
	Herring Elizabeth R r	Los Angeles Directory Co.
1946	Herring T S r	Southern California Telephone Company
	Herring T S r	Southern California Telephone Company
1945	Herring T S	Los Angeles Directory Co.
	Herring T S	Los Angeles Directory Co.

FINDINGS

Year	Uses	Source
1939	Herring S T	Los Angeles Directory Co.
	Herring S T	Los Angeles Directory Co.
1936	Ervin H 0 o	Los Angeles Directory Co.
	Ervin H 0 o	Los Angeles Directory Co.

3732 LARCHWOOD PL

Year	Uses	Source
2022	ESTABLISHED KEDERS	EDR Digital Archive
	28 KEDERS	EDR Digital Archive
	KEVIN KEDERS	EDR Digital Archive
	ESTABLISHED KEDERS	EDR Digital Archive
	28 KEDERS	EDR Digital Archive
	KEVIN KEDERS	EDR Digital Archive
2017	KEVIN KEDERS	Cole Information
	KEVIN KEDERS	Cole Information
2014	KEVIN KEDERS	Cole Information
	KEVIN KEDERS	Cole Information
2010	KEVIN KEDERS	Cole Information
	KEVIN KEDERS	Cole Information
2005	KEVIN KEDERS	Cole Information
	KEVIN KEDERS	Cole Information
2001	WILCUTTSMaureen	Haines & Company, Inc.
	WILCUTTSMaureen	Haines & Company, Inc.
2000	KEVIN KEDERS	Cole Information
	KEVIN KEDERS	Cole Information
1996	Roberts H Ferguson	Pacific Bell
	Roberts H Ferguson	Pacific Bell
1995	ROBERTS, HAZEL F	Cole Information
	ROBERTS, HAZEL F	Cole Information
1992	ROBERTS, HAZEL F	Cole Information
	ROBERTS, HAZEL F	Cole Information
1990	Roberts H Ferguson	Pacific Bell
	Roberts H Ferguson	Pacific Bell

FINDINGS

Year	Uses	Source
1986	Roberts H Ferguson	Pacific Bell Yellow Pages
	Roberts H Ferguson	Pacific Bell Yellow Pages
1981	Roberts H E	Pacific Telephone
	Roberts H E	Pacific Telephone
1966	Ferguson Bert E Daisy 3732 Larchw ood P l Riv h barber Ed Welke	Luskey Brothers & Company Inc.
	Ferguson Bert E Daisy 3732 Larchw ood P l Riv h barber Ed Welke	Luskey Brothers & Company Inc.
1960	Ferguson BE	Luskeys Brothers & Co., Publishers
	Ferguson BE	Luskeys Brothers & Co., Publishers
1955	Ferguson Berton E	Luskeys Brothers & Co., Publishers
	Ferguson Berton E	Luskeys Brothers & Co., Publishers
1951	Ferguson Bert r	Los Angeles Directory Co.
	Roberts Hazel E r	Los Angeles Directory Co.
	Ferguson Bert r	Los Angeles Directory Co.
	Roberts Hazel E r	Los Angeles Directory Co.
1946	Ferguson Bert r	Southern California Telephone Company
	Ferguson Bert r	Southern California Telephone Company
1945	Ferguson B E	Los Angeles Directory Co.
	Ferguson B E	Los Angeles Directory Co.
1939	Ferguson B E	Los Angeles Directory Co.
	Ferguson B E	Los Angeles Directory Co.
1936	Ferguson B E	Los Angeles Directory Co.
	Ferguson B E	Los Angeles Directory Co.
1930	Ferguson B E	Los Angeles Directory Co.
	Ferguson B E	Los Angeles Directory Co.

3733 LARCHWOOD PL

Year	Uses	Source
2022	LUCAS POLLING	EDR Digital Archive
	LUCAS POLLING	EDR Digital Archive
2017	LUCAS POLLING	Cole Information
	LUCAS POLLING	Cole Information
2014	LUCAS POLLING	Cole Information

FINDINGS

Year	Uses	Source
2014	LUCAS POLLING	Cole Information
2010	LUCAS POLLING	Cole Information
	LUCAS POLLING	Cole Information
2005	BENJAMIN VALVERDE	Cole Information
	BENJAMIN VALVERDE	Cole Information
2002	Valverde Benjamin V & Laura	SBC PACIFIC BELL
	Valverde Benjamin V & Laura	SBC PACIFIC BELL
2001	VALVERDE Laur	Haines & Company, Inc.
	VALVERDE Benjamin	Haines & Company, Inc.
	VALVERDE Benjamin	Haines & Company, Inc.
	VALVERDE Laur	Haines & Company, Inc.
2000	OCCUPANT UNKNOWN	Cole Information
	OCCUPANT UNKNOWN	Cole Information
1996	Valverde Benjamin V & Laura	Pacific Bell
	Valverde Benjamin V & Laura	Pacific Bell
1995	VALVERDE, B V	Cole Information
	VALVERDE, B V	Cole Information
1992	VALVERDE, B V	Cole Information
	VALVERDE, B V	Cole Information
1990	Valverde Benjamin V & Laura	Pacific Bell
	Valverde Benjamin V & Laura	Pacific Bell
1986	Valverde Benjamin V & Laura	Pacific Bell Yellow Pages
	Valverde Benjamin V & Laura	Pacific Bell Yellow Pages
1981	Valverde Benjamin V	Pacific Telephone
	Valverde Benjamin V	Pacific Telephone
1977	Valverde Benjamin V	Pacific Telephone
	Valverde Benjamin V	Pacific Telephone
1966	Coomber Alexander E Hazel 3733 Larchw ood PlRiv h retired	Luskey Brothers & Company Inc.
	Coomber Alexander E Hazel 3733 Larchw ood PlRiv h retired	Luskey Brothers & Company Inc.
1960	Coomber AE	Luskeys Brothers & Co., Publishers
	Coomber AE	Luskeys Brothers & Co., Publishers

Year	Uses	Source
1955	Coomber Alex E C	Luskeys Brothers & Co., Publishers
	Coomber Alex E C	Luskeys Brothers & Co., Publishers
1951	Coomber Alex E r	Los Angeles Directory Co.
	Coomber Alex E r	Los Angeles Directory Co.
1946	Coomber Alex E r	Southern California Telephone Company
	Coomber Alex E r	Southern California Telephone Company
1945	Coomber A E	Los Angeles Directory Co.
	Coomber A E	Los Angeles Directory Co.
1939	Coomber A E	Los Angeles Directory Co.
	Coomber A E	Los Angeles Directory Co.
1936	Coomber A E o	Los Angeles Directory Co.
	Coomber A E o	Los Angeles Directory Co.
1930	Reed Noah o	Los Angeles Directory Co.
	Reed Noah o	Los Angeles Directory Co.

3744 LARCHWOOD PL

Year	Uses	Source
2022	LAURIE ARMIL	EDR Digital Archive
	K R. MILLER CONSTRUCTION	EDR Digital Archive
	STEVEN ARMIL	EDR Digital Archive
	KERRY MILLER	EDR Digital Archive
	DANNY ARMIL	EDR Digital Archive
	K R. MILLER CONSTRUCTION	EDR Digital Archive
	LAURIE ARMIL	EDR Digital Archive
	DANNY ARMIL	EDR Digital Archive
	KERRY MILLER	EDR Digital Archive
	STEVEN ARMIL	EDR Digital Archive
2017	DEBORAH JESSEN	Cole Information
	DEBORAH JESSEN	Cole Information
2014	DANNY ARMIL	Cole Information
	DANNY ARMIL	Cole Information
2010	STEVEN ARMIL	Cole Information
	STEVEN ARMIL	Cole Information

FINDINGS

Year	Uses	Source
2005	STEVEN ARMIL	Cole Information
	STEVEN ARMIL	Cole Information
2001	CHAMBERLAIN Carl	Haines & Company, Inc.
	CHAMBERLAIN Carl	Haines & Company, Inc.
2000	CARL CHAMBERLAIN	Cole Information
	CARL CHAMBERLAIN	Cole Information
1995	CHAMBERLAIN, CARL	Cole Information
	CHAMBERLAIN, CARL	Cole Information
1966	Haffter May 3744 Larchw ood Pl Ri h baby sitter	Luskey Brothers & Company Inc.
	Location Not Occupied	Luskey Brothers & Company Inc.
	Haffter May 3744 Larchw ood Pl Ri h baby sitter	Luskey Brothers & Company Inc.
	Location Not Occupied	Luskey Brothers & Company Inc.
1960	Gobruegge Minnie	Luskeys Brothers & Co., Publishers
	Gobruegge Minnie	Luskeys Brothers & Co., Publishers
1955	Gobruegge Minnie Mrs	Luskeys Brothers & Co., Publishers
	Gobruegge Minnie Mrs	Luskeys Brothers & Co., Publishers
1951	Gobruegge Minnie Mrs r	Los Angeles Directory Co.
	Gobruegge Minnie Mrs r	Los Angeles Directory Co.
1946	Coffelt Mack r	Southern California Telephone Company
	Coffelt Mack r	Southern California Telephone Company
1939	Coffelt Mack	Los Angeles Directory Co.
	Coffelt Mack	Los Angeles Directory Co.
1936	Coffelt J R o	Los Angeles Directory Co.
	Coffelt J R o	Los Angeles Directory Co.
1930	Coffelt J R o	Los Angeles Directory Co.
	Coffelt J R o	Los Angeles Directory Co.

3745 LARCHWOOD PL

Year	Uses	Source
2022	ALAN MONROY	EDR Digital Archive
	BETH MONROY	EDR Digital Archive
	BETH MONROY	EDR Digital Archive

FINDINGS

Year	Uses	Source
2022	ALAN MONROY	EDR Digital Archive
2017	ALAN MONROY	Cole Information
	ALAN MONROY	Cole Information
2014	KEN REDDING	Cole Information
	KEN REDDING	Cole Information
2010	HELEN QUICK	Cole Information
	HELEN QUICK	Cole Information
2005	JOHN QUICK	Cole Information
	JOHN QUICK	Cole Information
2002	Davis Daniel B	SBC PACIFIC BELL
	Davis Daniel B	SBC PACIFIC BELL
2001	0 NOGAWA Akr	Haines & Company, Inc.
	0 NOGAWA Akr	Haines & Company, Inc.
2000	ZANA DANZEK	Cole Information
	ZANA DANZEK	Cole Information
1995	OCCUPANT UNKNOWNN	Cole Information
	OCCUPANT UNKNOWNN	Cole Information
1966	Grady Ji Mrs 3745 Larchw ood Pl Riv h	Luskey Brothers & Company Inc.
	Grady Ji Mrs 3745 Larchw ood Pl Riv h	Luskey Brothers & Company Inc.
1960	Grady ME Mrs	Luskeys Brothers & Co., Publishers
	Grady ME Mrs	Luskeys Brothers & Co., Publishers
1955	Grady John J	Luskeys Brothers & Co., Publishers
	Grady John J	Luskeys Brothers & Co., Publishers
1951	Salter Willard K r	Los Angeles Directory Co.
	Salter Willard K r	Los Angeles Directory Co.
1946	Risley P C r	Southern California Telephone Company
	Risley P C r	Southern California Telephone Company
1945	0 Risley P C	Los Angeles Directory Co.
	0 Risley P C	Los Angeles Directory Co.
1939	Risley P C	Los Angeles Directory Co.
	Risley P C	Los Angeles Directory Co.
1936	Risley P C o	Los Angeles Directory Co.

FINDINGS

Year	Uses	Source
1936	Risley P C o	Los Angeles Directory Co.
1930	Bennett R G	Los Angeles Directory Co.
	Bennett R G	Los Angeles Directory Co.

3756 LARCHWOOD PL

Year	Uses	Source
2022	CELESTE IDZARDI	EDR Digital Archive
	ALEXANDER IDZARDI	EDR Digital Archive
	CELESTE IDZARDI	EDR Digital Archive
	ALEXANDER IDZARDI	EDR Digital Archive
2014	OCCUPANT UNKNOWN	Cole Information
	OCCUPANT UNKNOWN	Cole Information
2010	ALEXANDER IDZARDI	Cole Information
	ALEXANDER IDZARDI	Cole Information
2005	CELESTE GASCOIGNE	Cole Information
	CELESTE GASCOIGNE	Cole Information
2002	Dudek Jed	SBC PACIFIC BELL
	Dudek Jed	SBC PACIFIC BELL
2001	DUDEKJed	Haines & Company, Inc.
	DUDEKJed E	Haines & Company, Inc.
	DUDEKJed	Haines & Company, Inc.
	DUDEKJed E	Haines & Company, Inc.
2000	SHERI AVANTS	Cole Information
	SHERI AVANTS	Cole Information
1996	Dudek Jed	Pacific Bell
	Dudek Jed	Pacific Bell
1995	DUDEK, JED	Cole Information
	NEEDHAM, RONALD L	Cole Information
	DUDEK, JED	Cole Information
	NEEDHAM, RONALD L	Cole Information
1992	DUDEK, JED	Cole Information
	NEEDHAM, RONALD L	Cole Information
	DUDEK, JED	Cole Information

FINDINGS

Year	Uses	Source
1992	NEEDHAM, RONALD L	Cole Information
1990	Dudek ed	Pacific Bell
	Dudek ed	Pacific Bell
1986	Raw son D	Pacific Bell Yellow Pages
	Raw ls R	Pacific Bell Yellow Pages
	Raw son Barbara	Pacific Bell Yellow Pages
	Raw ls R	Pacific Bell Yellow Pages
	Raw son Barbara	Pacific Bell Yellow Pages
	Raw son D	Pacific Bell Yellow Pages
1981	Needham Ronald L	Pacific Telephone
	Needham Ronald L	Pacific Telephone
1977	Klingzell MC	Pacific Telephone
	Klingzell MC	Pacific Telephone
1966	Klingzelt Marian C Mrs 3756 Larchw ood Pl Riv h retired	Luskey Brothers & Company Inc.
	Klingzelt Marian C Mrs 3756 Larchw ood Pl Riv h retired	Luskey Brothers & Company Inc.
1960	Klingzell MC Mrs D	Luskeys Brothers & Co., Publishers
	Klingzell MC Mrs D	Luskeys Brothers & Co., Publishers
1955	Cole V H Mrs	Luskeys Brothers & Co., Publishers
	Cole V H Mrs	Luskeys Brothers & Co., Publishers
1951	Cole George G r	Los Angeles Directory Co.
	Cole George G r	Los Angeles Directory Co.
1946	Cole George G r	Southern California Telephone Company
	Cole George G r	Southern California Telephone Company
1945	Cole G G	Los Angeles Directory Co.
	Cole G G	Los Angeles Directory Co.
1939	Cole G G	Los Angeles Directory Co.
	Cole G G	Los Angeles Directory Co.
1936	Vacant	Los Angeles Directory Co.
	Vacant	Los Angeles Directory Co.
1930	Knight J F	Los Angeles Directory Co.
	Knight J F	Los Angeles Directory Co.

FINDINGS

3757 LARCHWOOD PL

Year	*Uses*	*Source*
2022	DOLORES HAEGEMAN	EDR Digital Archive
	JOSEPH HAEGEMAN	EDR Digital Archive
	STEPHEN DAYTON	EDR Digital Archive
	DOLORES HAEGEMAN	EDR Digital Archive
	JOSEPH HAEGEMAN	EDR Digital Archive
	STEPHEN DAYTON	EDR Digital Archive
2017	DEBORAH DESIMONE	Cole Information
	DEBORAH DESIMONE	Cole Information
2014	DEBORAH DESIMORE	Cole Information
	DEBORAH DESIMORE	Cole Information
2010	DEBORAH DESIMONE	Cole Information
	DEBORAH DESIMONE	Cole Information
2005	DANIEL DESIMONE	Cole Information
	ORANGE CREST REALTY	Cole Information
	DANIEL DESIMONE	Cole Information
	ORANGE CREST REALTY	Cole Information
2001	MCINTEER Robed	Haines & Company, Inc.
	MCINTEER Robed	Haines & Company, Inc.
1995	BOSWELL, C	Cole Information
	BOSWELL, C	Cole Information
1992	MODESITT, WILLIAM K	Cole Information
	MODESITT, WILLIAM K	Cole Information
1990	Modesitt William K & Mary M	Pacific Bell
	Modesitt William K & Mary M	Pacific Bell
1986	Modesitt Wm K & Mary M	Pacific Bell Yellow Pages
	Modesitt Wm K & Mary M	Pacific Bell Yellow Pages
1981	Soares M G	Pacific Telephone
	Soares M G	Pacific Telephone
1977	Soares JG Mrs	Pacific Telephone
	Soares JG Mrs	Pacific Telephone
1966	Soares Manuel J 3757 Larchw ood Pl Riv h stage hand West Coast Th	Luskey Brothers & Company Inc.

FINDINGS

Year	Uses	Source
1966	Soares Manuel J 3757 Larchw ood Pl Riv h stage hand West Coast Th	Luskey Brothers & Company Inc.
1960	Soares MG D	Luskeys Brothers & Co., Publishers
	Soares MG D	Luskeys Brothers & Co., Publishers
1955	Soares Mary E Mrs	Luskeys Brothers & Co., Publishers
	Soares Mary E Mrs	Luskeys Brothers & Co., Publishers
1951	Soares J G Mrs r	Los Angeles Directory Co.
	Soares J G Mrs r	Los Angeles Directory Co.
1946	Freeman L Clay r	Southern California Telephone Company
	Freeman L Clay r	Southern California Telephone Company
1945	VFreeman L C	Los Angeles Directory Co.
	VFreeman L C	Los Angeles Directory Co.
1939	Freeman L C	Los Angeles Directory Co.
	Freeman L C	Los Angeles Directory Co.
1936	Freeman L C	Los Angeles Directory Co.
	Freeman L C	Los Angeles Directory Co.
1930	Freeman L C	Los Angeles Directory Co.
	Freeman L C	Los Angeles Directory Co.

3764 LARCHWOOD PL

Year	Uses	Source
1995	OCCUPANT UNKNOWNN	Cole Information
	OCCUPANT UNKNOWNN	Cole Information

3808 LARCHWOOD PL

Year	Uses	Source
2010	RICHARD WILLIS	Cole Information
	RICHARD WILLIS	Cole Information
2005	RICHARD WILLIS	Cole Information
	RICHARD WILLIS	Cole Information

3850 LARCHWOOD PL

Year	Uses	Source
2022	JARED LIVELY	EDR Digital Archive
	JARED LIVELY	EDR Digital Archive

FINDINGS

Year	Uses	Source
2017	NOAH GERACI	Cole Information
	NOAH GERACI	Cole Information
2014	PATTY GOMEZ	Cole Information
	PATTY GOMEZ	Cole Information
2010	PATRICK BRYAN	Cole Information
	PATRICK BRYAN	Cole Information
2005	MARC MINTZ	Cole Information
	MARC MINTZ	Cole Information
2001	ACETORocco	Haines & Company, Inc.
	ACETORocco	Haines & Company, Inc.
2000	OCCUPANT UNKNOWN	Cole Information
	OCCUPANT UNKNOWN	Cole Information
1996	Timme Stephen & Gloria	Pacific Bell
	Timme Stephen & Gloria	Pacific Bell
1995	TIMME, STEPHEN	Cole Information
	TIMME, STEPHEN	Cole Information
1992	TIMME, STEPHEN	Cole Information
	TIMME, STEPHEN	Cole Information
1990	Timnle Stephen & Gloria	Pacific Bell
	Timnle Stephen & Gloria	Pacific Bell
1981	Heatherly J H	Pacific Telephone
	Heatherly J H	Pacific Telephone
1977	Heatherly J H	Pacific Telephone
	Heatherly J H	Pacific Telephone
1966	Herrin MA 3850 Larchw ood Pl Riv h	Luskey Brothers & Company Inc.
	Herrin MA 3850 Larchw ood Pl Riv h	Luskey Brothers & Company Inc.
1960	lley RN Mrs	Luskeys Brothers & Co., Publishers
	lley RN Mrs	Luskeys Brothers & Co., Publishers
1955	Aikin D Ml	Luskeys Brothers & Co., Publishers
	Aikin D Ml	Luskeys Brothers & Co., Publishers
1951	Waddington Jess r	Los Angeles Directory Co.
	Waddington M E Mrs r	Los Angeles Directory Co.

FINDINGS

Year	Uses	Source
1951	Waddington Jess r	Los Angeles Directory Co.
	Waddington M E Mrs r	Los Angeles Directory Co.
1946	Waddington M E Mrs r	Southern California Telephone Company
	Waddington M E Mrs r	Southern California Telephone Company
1945	Baker Harriet Mrs	Los Angeles Directory Co.
	Baker Harriet Mrs	Los Angeles Directory Co.
1939	Malian Imogene Mrs	Los Angeles Directory Co.
	Malian Imogene Mrs	Los Angeles Directory Co.
1936	Mahan Imogene Mrs	Los Angeles Directory Co.
	Mahan Imogene Mrs	Los Angeles Directory Co.
1930	Van Fleet C C o	Los Angeles Directory Co.
	Van Fleet C C o	Los Angeles Directory Co.

3851 LARCHWOOD PL

Year	Uses	Source
2022	BRUCE MEEKS	EDR Digital Archive
	PATRICK MEEKS	EDR Digital Archive
	BRUCE MEEKS	EDR Digital Archive
	PATRICK MEEKS	EDR Digital Archive
2014	BRUCE MEEKS	Cole Information
	BRUCE MEEKS	Cole Information
2010	CHARLES PARADA	Cole Information
	CHARLES PARADA	Cole Information
2005	OCCUPANT UNKNOWN	Cole Information
	OCCUPANT UNKNOWN	Cole Information
2001	PARADA Chuck	Haines & Company, Inc.
	PARADA Chuck	Haines & Company, Inc.
2000	CHUCK PARADA	Cole Information
	CHUCK PARADA	Cole Information
1995	PARADA, CHUCK	Cole Information
	PARADA, CHUCK	Cole Information
1992	YEN, S D	Cole Information
	YEN, S D	Cole Information

FINDINGS

Year	Uses	Source
1990	Yen S	Pacific Bell
	Yen S	Pacific Bell
1986	Yen S D	Pacific Bell Yellow Pages
	Yen S D	Pacific Bell Yellow Pages
1981	Yen S D	Pacific Telephone
	Yen S D	Pacific Telephone
1966	Hain Michi Edw ina 3851 Larchw ood P l Riv h teacher Riverside Cit	Luskey Brothers & Company Inc.
	Hain Michi Edw ina 3851 Larchw ood P l Riv h teacher Riverside Cit	Luskey Brothers & Company Inc.
1960	Bennett Bessle Mrs	Luskeys Brothers & Co., Publishers
	Bennett Bessle Mrs	Luskeys Brothers & Co., Publishers
1955	Bennett Frank E	Luskeys Brothers & Co., Publishers
	Bennett Frank E	Luskeys Brothers & Co., Publishers
1951	Bennett F E r	Los Angeles Directory Co.
	Bennett F E r	Los Angeles Directory Co.
1946	Res	Southern California Telephone Company
	Res	Southern California Telephone Company
1945	Bart J M	Los Angeles Directory Co.
	Bart J M	Los Angeles Directory Co.
1939	French M C Mrs	Los Angeles Directory Co.
	French M C Mrs	Los Angeles Directory Co.
1936	Vacant	Los Angeles Directory Co.
	Vacant	Los Angeles Directory Co.
1930	Margason 0 l o	Los Angeles Directory Co.
	Margason 0 l o	Los Angeles Directory Co.

3859 LARCHWOOD PL

Year	Uses	Source
1936	Hoagland Ray o	Los Angeles Directory Co.
	Hoagland Ray o	Los Angeles Directory Co.

3864 LARCHWOOD PL

Year	Uses	Source
2022	PATRICK MALONEY	EDR Digital Archive

FINDINGS

Year	Uses	Source
2022	PATRICK MALONEY	EDR Digital Archive
2017	PAT MALONEY	Cole Information
	PAT MALONEY	Cole Information
2014	PAT MALONEY	Cole Information
	PAT MALONEY	Cole Information
2010	PAT MALONEY	Cole Information
	PAT MALONEY	Cole Information
2001	0 MALONEY Agnes	Haines & Company, Inc.
	0 MALONEY Agnes	Haines & Company, Inc.
2000	OCCUPANT UNKNOWN	Cole Information
	OCCUPANT UNKNOWN	Cole Information
1995	MALONEY, JOHN J	Cole Information
	MALONEY, JOHN J	Cole Information
1981	Maloney John J	Pacific Telephone
	Maloney John J	Pacific Telephone
1966	Maloney John J Agnes 3864 Larchwood P 1 Riv O 3 Mission Collect	Luskey Brothers & Company Inc.
	Maloney John J Agnes 3864 Larchwood P 1 Riv O 3 Mission Collect	Luskey Brothers & Company Inc.
1960	Maloney JJ	Luskeys Brothers & Co., Publishers
	Maloney JJ	Luskeys Brothers & Co., Publishers
1955	Maloney John J	Luskeys Brothers & Co., Publishers
	Maloney John J	Luskeys Brothers & Co., Publishers
1951	Maloney John J r	Los Angeles Directory Co.
	Maloney John J r	Los Angeles Directory Co.
1946	Mull Edith r	Southern California Telephone Company
	Mull Edith r	Southern California Telephone Company
1945	Mull E M	Los Angeles Directory Co.
	Mull E M	Los Angeles Directory Co.
1939	Mull Edith Mrs	Los Angeles Directory Co.
	Mull Edith Mrs	Los Angeles Directory Co.
1936	Mull Edith Mrs o	Los Angeles Directory Co.
	Mull Edith Mrs o	Los Angeles Directory Co.

FINDINGS

Year	Uses	Source
1930	Mull E M Mrs o	Los Angeles Directory Co.
	Mull E M Mrs o	Los Angeles Directory Co.

3865 LARCHWOOD PL

Year	Uses	Source
2022	WESLEY RINELLA	EDR Digital Archive
	WESLEY RINELLA	EDR Digital Archive
2017	WES RINELLA	Cole Information
	WES RINELLA	Cole Information
2014	WES RINELLA	Cole Information
	WES RINELLA	Cole Information
2010	WESLEY RINELLA	Cole Information
	WESLEY RINELLA	Cole Information
2005	ROBERT VEGA	Cole Information
	ROBERT VEGA	Cole Information
2001	VEGA Robert	Haines & Company, Inc.
	VEGA Robert	Haines & Company, Inc.
1995	VEGA, ROBERT P	Cole Information
	VEGA, ROBERT P	Cole Information
1992	RAY, LOREN E	Cole Information
	RAY, LOREN E	Cole Information
1990	Ray Lorw E	Pacific Bell
	Ray Lorw E	Pacific Bell
1986	Ray Loren E	Pacific Bell Yellow Pages
	Ray Loren E	Pacific Bell Yellow Pages
1981	Ray Loren E	Pacific Telephone
	Ray Loren E	Pacific Telephone
1977	Ray Loren E	Pacific Telephone
	Ray Loren E	Pacific Telephone
1966	Ray LE 3865 Larchw ood P 1 Riv h	Luskey Brothers & Company Inc.
	Ray LE 3865 Larchw ood P 1 Riv h	Luskey Brothers & Company Inc.
1960	Ray LE V	Luskeys Brothers & Co., Publishers
	Ray LE V	Luskeys Brothers & Co., Publishers

FINDINGS

Year	Uses	Source
1955	Ray Loren E	Luskeys Brothers & Co., Publishers
	Ray Loren E	Luskeys Brothers & Co., Publishers
1951	Ray Loren E r	Los Angeles Directory Co.
	Ray Loren E r	Los Angeles Directory Co.
1946	Adams Shelby R r	Southern California Telephone Company
	Miller Edna S Mrs r	Southern California Telephone Company
	Adams Shelby R r	Southern California Telephone Company
	Miller Edna S Mrs r	Southern California Telephone Company
1945	Miller W I	Los Angeles Directory Co.
	Miller W I	Los Angeles Directory Co.
1939	Mapson D L	Los Angeles Directory Co.
	Mapson D L	Los Angeles Directory Co.
1936	Fuller R H o	Los Angeles Directory Co.
	Fuller R H o	Los Angeles Directory Co.
1930	Puller R H o	Los Angeles Directory Co.
	Puller R H o	Los Angeles Directory Co.

3878 LARCHWOOD PL

Year	Uses	Source
2022	WALTER SMITH	EDR Digital Archive
	ANNE SMITH	EDR Digital Archive
	WALTER SMITH	EDR Digital Archive
	ANNE SMITH	EDR Digital Archive
2017	WALTER SMITH	Cole Information
	WALTER SMITH	Cole Information
2014	WALTER SMITH	Cole Information
	WALTER SMITH	Cole Information
2010	WALTER SMITH	Cole Information
	WALTER SMITH	Cole Information
2005	WALTER SMITH	Cole Information
	WALTER SMITH	Cole Information
2001	EHRHARTMax	Haines & Company, Inc.
	EHRHARTMax	Haines & Company, Inc.

FINDINGS

Year	Uses	Source
2000	MAX EHRHART	Cole Information
	MAX EHRHART	Cole Information
1981	Ehrhart Max E	Pacific Telephone
	Ehrhart Max E	Pacific Telephone
1977	Etirhart Max E	Pacific Telephone
	Etirhart Max E	Pacific Telephone
1966	Ehrhart Max E Mary 3878 Larchw ood Pl Riv h 1 sub station operato	Luskey Brothers & Company Inc.
	Ehrhart Max E Mary 3878 Larchw ood Pl Riv h 1 sub station operato	Luskey Brothers & Company Inc.
1960	Cheney RE	Luskeys Brothers & Co., Publishers
	Cheney RE	Luskeys Brothers & Co., Publishers
1955	Cheney R E	Luskeys Brothers & Co., Publishers
	Cheney R E	Luskeys Brothers & Co., Publishers
1951	Lorbeer T L r	Los Angeles Directory Co.
	Lorbeer T L r	Los Angeles Directory Co.
1945	Freeman I L Mrs	Los Angeles Directory Co.
	Freeman I L Mrs	Los Angeles Directory Co.
1939	Freeman I N	Los Angeles Directory Co.
	Freeman I N	Los Angeles Directory Co.
1936	Freeman I N o	Los Angeles Directory Co.
	Freeman I N o	Los Angeles Directory Co.
1930	Freeman I N a	Los Angeles Directory Co.
	Freeman I N a	Los Angeles Directory Co.

3879 LARCHWOOD PL

Year	Uses	Source
2017	NANCY HILL	Cole Information
	NANCY HILL	Cole Information
2014	NANCY HILL	Cole Information
	NANCY HILL	Cole Information
2010	NANCY HILL	Cole Information
	NANCY HILL	Cole Information
2005	NANCY HILL	Cole Information

FINDINGS

Year	Uses	Source
2005	NANCY HILL	Cole Information
2001	HILLNancy	Haines & Company, Inc.
	HILLNancy	Haines & Company, Inc.
2000	NANCY HILL	Cole Information
	NANCY HILL	Cole Information
1995	HILL, NANCY C	Cole Information
	HILL, NANCY C	Cole Information
1992	MEDEIROS, MICHAEL	Cole Information
	MEDEIROS, MICHAEL	Cole Information
1981	Evans Lee Arnold	Pacific Telephone
	Evans Lee Arnold	Pacific Telephone
1977	Evans Lee Arnold	Pacific Telephone
	Evans Lee Arnold	Pacific Telephone
1966	Evans Lee A Margaret 3879 Larchw ood Pl Riv h engineer State	Luskey Brothers & Company Inc.
	Evans Lee A Margaret 3879 Larchw ood Pl Riv h engineer State	Luskey Brothers & Company Inc.
1960	Evans LA	Luskeys Brothers & Co., Publishers
	Evans LA	Luskeys Brothers & Co., Publishers
1955	Evans Lee A	Luskeys Brothers & Co., Publishers
	Evans Lee A	Luskeys Brothers & Co., Publishers
1951	Evans Lee Arnold r	Los Angeles Directory Co.
	Evans Lee Arnold r	Los Angeles Directory Co.
1946	Benjamin C H r	Southern California Telephone Company
	Benjamin C H r	Southern California Telephone Company
1945	Brannan E T	Los Angeles Directory Co.
	Brannan E T	Los Angeles Directory Co.
1939	Lay Rena Mrs	Los Angeles Directory Co.
	Lay Rena Mrs	Los Angeles Directory Co.
1936	Allchin A B	Los Angeles Directory Co.
	Allchin A B	Los Angeles Directory Co.
1930	Allchin A B	Los Angeles Directory Co.
	Allchin A B	Los Angeles Directory Co.

FINDINGS

3892 LARCHWOOD PL

Year	Uses	Source
2022	MARTHA GARZA	EDR Digital Archive
	MARTHA GARZA	EDR Digital Archive
2014	JOHN KIM	Cole Information
	JOHN KIM	Cole Information
2010	JOHN KIM	Cole Information
	JOHN KIM	Cole Information
2001	BRANDONKelly	Haines & Company, Inc.
	BRANDONKelly	Haines & Company, Inc.
2000	KELLY BRANDON	Cole Information
	KELLY BRANDON	Cole Information
1995	BRANDON, KELLY M	Cole Information
	BRANDON, KELLY M	Cole Information
1981	Gropp S	Pacific Telephone
	Gropp S	Pacific Telephone
1966	Mc Dole Ottis Mary 3892 Larchw ood Pi Riv h retired	Luskey Brothers & Company Inc.
	Mc Dole Ottis Mary 3892 Larchw ood Pi Riv h retired	Luskey Brothers & Company Inc.
1955	Mc Dole Otis B	Luskeys Brothers & Co., Publishers
	Mc Dole Otis B	Luskeys Brothers & Co., Publishers
1945	Mc Dole 0 B	Los Angeles Directory Co.
	Mc Dole 0 B	Los Angeles Directory Co.
1939	Mc Dole O B	Los Angeles Directory Co.
	Mc Dole O B	Los Angeles Directory Co.
1936	M c Dole 0 B o	Los Angeles Directory Co.
	M c Dole 0 B o	Los Angeles Directory Co.
1930	Mc Dole 0 B o	Los Angeles Directory Co.
	Mc Dole 0 B o	Los Angeles Directory Co.

3893 LARCHWOOD PL

Year	Uses	Source
2022	RAUL AYALA	EDR Digital Archive
	CLAIRE AYALA	EDR Digital Archive

FINDINGS

Year	Uses	Source
2022	SARAH AYALA	EDR Digital Archive
	AYALA SCERING	EDR Digital Archive
	TRACEY AYALA	EDR Digital Archive
	CLAIRE AYALA	EDR Digital Archive
	RAUL AYALA	EDR Digital Archive
	TRACEY AYALA	EDR Digital Archive
	AYALA SCERING	EDR Digital Archive
	SARAH AYALA	EDR Digital Archive
2017	RAUL AYALA	Cole Information
	RAUL AYALA	Cole Information
2014	RAUL AYALA	Cole Information
	RAUL AYALA	Cole Information
2010	RAUL AYALA	Cole Information
	RAUL AYALA	Cole Information
2005	RAUL AYALA	Cole Information
	RAUL AYALA	Cole Information
2001	SCERINGTracey	Haines & Company, Inc.
	SCERINGTracey	Haines & Company, Inc.
2000	OCCUPANT UNKNOWN	Cole Information
	OCCUPANT UNKNOWN	Cole Information
1981	Burroughs David R	Pacific Telephone
	Burroughs David R	Pacific Telephone
1966	Swartzkopf Robt Oe Anne 3893 Larchwood Pl Riv h carpenter UCR	Luskey Brothers & Company Inc.
	Vender Reyde Lisa 3893 Larchwood Pl Riv h	Luskey Brothers & Company Inc.
	Vender Reyde Lisa 3893 Larchwood Pl Riv h	Luskey Brothers & Company Inc.
	Swartzkopf Robt Oe Anne 3893 Larchwood Pl Riv h carpenter UCR	Luskey Brothers & Company Inc.
1960	Engle MM	Luskeys Brothers & Co., Publishers
	Engle MM	Luskeys Brothers & Co., Publishers
1955	Engle Melvin M	Luskeys Brothers & Co., Publishers
	Engle Melvin M	Luskeys Brothers & Co., Publishers

FINDINGS

Year	Uses	Source
1951	Sow ers J Stark r	Los Angeles Directory Co.
	Sow ers J Stark r	Los Angeles Directory Co.
1945	Carroll G T	Los Angeles Directory Co.
	Carroll G T	Los Angeles Directory Co.
1939	Lynch S F	Los Angeles Directory Co.
	Lynch S F	Los Angeles Directory Co.
1936	Lynch S F	Los Angeles Directory Co.
	Lynch S F	Los Angeles Directory Co.
1930	Fow ler M H o	Los Angeles Directory Co.
	Fow ler M H o	Los Angeles Directory Co.

3908 LARCHWOOD PL

Year	Uses	Source
2022	LIFE ON LARCHWOOD	EDR Digital Archive
	HILLARY SCHMITT	EDR Digital Archive
	HILLARY SCHMITT	EDR Digital Archive
	LIFE ON LARCHWOOD	EDR Digital Archive
2017	HILLARY SCHMITT	Cole Information
	HILLARY SCHMITT	Cole Information
2014	HILLARY SCHMITT	Cole Information
	HILLARY SCHMITT	Cole Information
2010	HILLARY SCHMITT	Cole Information
	HILLARY SCHMITT	Cole Information
2005	LYDIA TOWNSEND	Cole Information
	LYDIA TOWNSEND	Cole Information
2001	ALVAREZAlfred	Haines & Company, Inc.
	ALVAREZAlfred	Haines & Company, Inc.
2000	OCCUPANT UNKNOWN	Cole Information
	OCCUPANT UNKNOWN	Cole Information
1995	OCCUPANT UNKNOWNN	Cole Information
	OCCUPANT UNKNOWNN	Cole Information
1966	Kristoffersen Barney Nadine 3908 Larchw ood PlRiv h Sw iss Cleaner	Luskey Brothers & Company Inc.

FINDINGS

Year	Uses	Source
1966	Kristoffersen Barney Nadine 3908 Larchw ood PlRiv h Sw iss Cleaner	Luskey Brothers & Company Inc.
1960	Krlstofferson BA	Luskeys Brothers & Co., Publishers
	Krlstofferson BA	Luskeys Brothers & Co., Publishers
1955	Kristoffersen B A	Luskeys Brothers & Co., Publishers
	Kristoffersen B A	Luskeys Brothers & Co., Publishers
1951	Kristoffersen Barney r	Los Angeles Directory Co.
	Kristoffersen Barney r	Los Angeles Directory Co.
1945	Anderson R P	Los Angeles Directory Co.
	Anderson R P	Los Angeles Directory Co.
1939	Whitehead R D	Los Angeles Directory Co.
	Whitehead R D	Los Angeles Directory Co.
1936	Whitehead R D	Los Angeles Directory Co.
	Whitehead R D	Los Angeles Directory Co.
1930	Whitehead R D o	Los Angeles Directory Co.
	Whitehead R D o	Los Angeles Directory Co.

3909 LARCHWOOD PL

Year	Uses	Source
2022	SANDRA JOHNSON	EDR Digital Archive
	SANDRA JOHNSON	EDR Digital Archive
2017	CHRISTINE MILBURN	Cole Information
	CHRISTINE MILBURN	Cole Information
2014	CHRISTINE MILBURN	Cole Information
	CHRISTINE MILBURN	Cole Information
2010	TERRY MILBURN	Cole Information
	TERRY MILBURN	Cole Information
2002	Furrow Jas L	SBC PACIFIC BELL
	Furrow Jas L	SBC PACIFIC BELL
2001	FURROWJas L	Haines & Company, Inc.
	SCHMITZTeri	Haines & Company, Inc.
	FURROWJas L	Haines & Company, Inc.
	SCHMITZTeri	Haines & Company, Inc.
2000	JAMES FURROW	Cole Information

FINDINGS

Year	Uses	Source
2000	JAMES FURROW	Cole Information
1996	Furrow Jas L	Pacific Bell
	Furrow Jas L	Pacific Bell
1995	FURROW, JAMES L	Cole Information
	FURROW, JAMES L	Cole Information
1992	FURROW, JAMES L	Cole Information
	FURROW, JAMES L	Cole Information
1990	furrow Jas L	Pacific Bell
	furrow Jas L	Pacific Bell
1986	Furrow Jas L	Pacific Bell Yellow Pages
	Furrow Jas L	Pacific Bell Yellow Pages
1981	Furrow Jas L	Pacific Telephone
	Furrow Jas L	Pacific Telephone
1977	Furrow Jas L	Pacific Telephone
	Furrow Jas L	Pacific Telephone
1966	Taylor Edith M Mrs 3909 Larchwood Pl Riv h	Luskey Brothers & Company Inc.
	Taylor Edith M Mrs 3909 Larchwood Pl Riv h	Luskey Brothers & Company Inc.
1960	Taylor EE	Luskeys Brothers & Co., Publishers
	Taylor EE	Luskeys Brothers & Co., Publishers
1955	Taylor Earl E	Luskeys Brothers & Co., Publishers
	Taylor Earl E	Luskeys Brothers & Co., Publishers
1951	Taylor E E r	Los Angeles Directory Co.
	Taylor E E r	Los Angeles Directory Co.
1946	Taylor E E r	Southern California Telephone Company
	Taylor E E r	Southern California Telephone Company
1945	Taylor E E	Los Angeles Directory Co.
	Taylor E E	Los Angeles Directory Co.
1939	Lineaweaver W H	Los Angeles Directory Co.
	Lineaweaver W H	Los Angeles Directory Co.
1936	Sprague G C	Los Angeles Directory Co.
	Sprague G C	Los Angeles Directory Co.
1930	Taylor E E	Los Angeles Directory Co.

FINDINGS

Year	Uses	Source
1930	Taylor E E	Los Angeles Directory Co.

3920 LARCHWOOD PL

Year	Uses	Source
2022	JULIA HARI	EDR Digital Archive
	JULIA HARI	EDR Digital Archive
2017	JOSHUA DUNAJ	Cole Information
	JOSHUA DUNAJ	Cole Information
2014	JOSHUA DUNAJ	Cole Information
	JOSHUA DUNAJ	Cole Information
2010	REISHA BAILEY	Cole Information
	REISHA BAILEY	Cole Information
2005	JEAN EWALT	Cole Information
	JEAN EWALT	Cole Information
2002	Ewalt JE 784 148 G	SBC PACIFIC BELL
	Ewalt JE 784 148 G	SBC PACIFIC BELL
2001	JORDAN Jerry	Haines & Company, Inc.
	JORDAN Jerry	Haines & Company, Inc.
2000	SHARON BARTLETT	Cole Information
	SHARON BARTLETT	Cole Information
1995	RUSSELL, JULIE	Cole Information
	RUSSELL, JULIE	Cole Information
1986	Powers M E	Pacific Bell Yellow Pages
	Powers Robert	Pacific Bell Yellow Pages
	Powers Regulator Company	Pacific Bell Yellow Pages
	Powers P M	Pacific Bell Yellow Pages
	Powers Mary Alma	Pacific Bell Yellow Pages
	Powers M E	Pacific Bell Yellow Pages
	Powers Mary Alma	Pacific Bell Yellow Pages
	Powers P M	Pacific Bell Yellow Pages
	Powers Regulator Company	Pacific Bell Yellow Pages
	Powers Robert	Pacific Bell Yellow Pages
1981	Powers M E	Pacific Telephone

FINDINGS

Year	Uses	Source
1981	Powers M E	Pacific Telephone
1977	Powers M E	Pacific Telephone
	Powers M E	Pacific Telephone
1966	No Return	Luskey Brothers & Company Inc.
	Min 5 Attempts Made	Luskey Brothers & Company Inc.
	No Return	Luskey Brothers & Company Inc.
	Min 5 Attempts Made	Luskey Brothers & Company Inc.
1960	Dilon IM Mrs	Luskeys Brothers & Co., Publishers
	Dilon IM Mrs	Luskeys Brothers & Co., Publishers
1955	Martin Ralph L	Luskeys Brothers & Co., Publishers
	Martin Ralph L	Luskeys Brothers & Co., Publishers
1951	Martin Ralph L r	Los Angeles Directory Co.
	Martin Ralph L r	Los Angeles Directory Co.
1946	Martin Ralph L r	Southern California Telephone Company
	Martin Ralph L r	Southern California Telephone Company
1945	Martin R L	Los Angeles Directory Co.
	Martin R L	Los Angeles Directory Co.
1939	Martin R L	Los Angeles Directory Co.
	Martin R L	Los Angeles Directory Co.
1936	Martin R L K o	Los Angeles Directory Co.
	Martin R L K o	Los Angeles Directory Co.
1930	Martin RLK: 3932 Goodw in Peter o	Los Angeles Directory Co.
	Martin RLK: 3932 Goodw in Peter o	Los Angeles Directory Co.

3921 LARCHWOOD PL

Year	Uses	Source
2022	ROSY NOGUEZ	EDR Digital Archive
	VICTOR MARTINEZ	EDR Digital Archive
	VICTOR MARTINEZ	EDR Digital Archive
	ROSY NOGUEZ	EDR Digital Archive
2017	ROSA NOGUEZ	Cole Information
	ROSA NOGUEZ	Cole Information
2014	ANN EKBRING	Cole Information

FINDINGS

Year	Uses	Source
2014	ANN EKBRING	Cole Information
2010	ROSA NOGUEZ	Cole Information
	ROSA NOGUEZ	Cole Information
2005	MARY EKBRING	Cole Information
	MARY EKBRING	Cole Information
2001	EKBRINGMary	Haines & Company, Inc.
	EKBRINGMary	Haines & Company, Inc.
1995	EKBRING, MARY A	Cole Information
	EKBRING, MARY A	Cole Information
1977	Cubberley D A	Pacific Telephone
	Cubberley D A	Pacific Telephone
1966	Morse Cleo R Hatharyne 3921 Larchw ood Pl Riv h mechanic Riversid	Luskey Brothers & Company Inc.
	Morse Cleo R Hatharyne 3921 Larchw ood Pl Riv h mechanic Riversid	Luskey Brothers & Company Inc.
1960	Morse CR D	Luskeys Brothers & Co., Publishers
	Morse CR D	Luskeys Brothers & Co., Publishers
1955	Morse C R	Luskeys Brothers & Co., Publishers
	Morse C R	Luskeys Brothers & Co., Publishers
1951	Cost John r	Los Angeles Directory Co.
	Cost John r	Los Angeles Directory Co.
1946	Cost John r	Southern California Telephone Company
	Cost John r	Southern California Telephone Company
1945	Patton R V	Los Angeles Directory Co.
	Patton R V	Los Angeles Directory Co.

3932 LARCHWOOD PL

Year	Uses	Source
2022	MEAGHAN BURROUGHS	EDR Digital Archive
	DAEL BURROUGHS	EDR Digital Archive
	JOSHUA BURROUGHS	EDR Digital Archive
	VIRGINIA BURROUGHS	EDR Digital Archive
	JOSIE SAUCEDO	EDR Digital Archive
	DAEL BURROUGHS	EDR Digital Archive

FINDINGS

Year	Uses	Source
2022	MEAGHAN BURROUGHS	EDR Digital Archive
	JOSIE SAUCEDO	EDR Digital Archive
	VIRGINIA BURROUGHS	EDR Digital Archive
	JOSHUA BURROUGHS	EDR Digital Archive
2017	DAEL BURROUGHS	Cole Information
	DAEL BURROUGHS	Cole Information
2014	DAEL BURROUGHS	Cole Information
	DAEL BURROUGHS	Cole Information
2010	DAEL BURROUGHS	Cole Information
	DAEL BURROUGHS	Cole Information
2005	BEN ROBERSON	Cole Information
	BEN ROBERSON	Cole Information
2001	ROBERSON Benlamin	Haines & Company, Inc.
	ROBERSON Benlamin	Haines & Company, Inc.
2000	OCCUPANT UNKNOWN	Cole Information
	OCCUPANT UNKNOWN	Cole Information
1995	OCCUPANT UNKNOWNN	Cole Information
	OCCUPANT UNKNOWNN	Cole Information
1977	Roper Cecelia A	Pacific Telephone
	Roper Cecelia A	Pacific Telephone
1966	Roper Cecelia A Mrs 3932 Larchwood Pl Rivh supervisor Pacific T	Luskey Brothers & Company Inc.
	Roper Cecelia A Mrs 3932 Larchwood Pl Rivh supervisor Pacific T	Luskey Brothers & Company Inc.
1960	Roper CA Mrs	Luskeys Brothers & Co., Publishers
	Roper CA Mrs	Luskeys Brothers & Co., Publishers
1955	Roper Cecela A Mrs	Luskeys Brothers & Co., Publishers
	Roper Cecela A Mrs	Luskeys Brothers & Co., Publishers
1951	Roper Cecelia A r	Los Angeles Directory Co.
	Roper Cecelia A r	Los Angeles Directory Co.
1946	Roper Cecelia A r	Southern California Telephone Company
	Roper Cecelia A r	Southern California Telephone Company
1945	Roper E L	Los Angeles Directory Co.

FINDINGS

Year	Uses	Source
1945	Roper E L	Los Angeles Directory Co.
1939	Law son P J jr	Los Angeles Directory Co.
	Law son P J jr	Los Angeles Directory Co.
1936	Goodw in Peter o	Los Angeles Directory Co.
	Goodw in Peter o	Los Angeles Directory Co.

3933 LARCHWOOD PL

Year	Uses	Source
2022	KEVIN KAZALA	EDR Digital Archive
	KEVIN KAZALA	EDR Digital Archive
2017	KEVIN KAZALA	Cole Information
	KEVIN KAZALA	Cole Information
2014	KEVIN KAZALA	Cole Information
	KEVIN KAZALA	Cole Information
2010	KEVIN KAZALA	Cole Information
	KEVIN KAZALA	Cole Information
2005	NELLIE WHYLD	Cole Information
	NELLIE WHYLD	Cole Information
2002	Whyld Nellie	SBC PACIFIC BELL
	Whyld Nellie	SBC PACIFIC BELL
2001	WHYLD Nellie	Haines & Company, Inc.
	WHYLD Nellie	Haines & Company, Inc.
2000	NELLIE WHYLD	Cole Information
	NELLIE WHYLD	Cole Information
1996	Whyld Nellie	Pacific Bell
	Whyld Nellie	Pacific Bell
1995	WHYLD, NELLIE	Cole Information
	WHYLD, NELLIE	Cole Information
1992	WHYLD, NELLIE	Cole Information
	WHYLD, NELLIE	Cole Information
1986	Whyld Nellie	Pacific Bell Yellow Pages
	Whiyld Wm	Pacific Bell Yellow Pages
	Whyld Stephen J	Pacific Bell Yellow Pages

FINDINGS

Year	Uses	Source
1986	Whyld Nellie	Pacific Bell Yellow Pages
	Whyld Stephen J	Pacific Bell Yellow Pages
	Whiyld Wm	Pacific Bell Yellow Pages
1981	Whyld Wm	Pacific Telephone
	Whyld Nellie	Pacific Telephone
	Whyld Nellie	Pacific Telephone
	Whyld Wm	Pacific Telephone
1977	Whyld Nellie	Pacific Telephone
	Whyld Nellie	Pacific Telephone
1966	Why 1d Wm Nellie 3933 Larchw ood Pl Riv h Friendly Gulf	Luskey Brothers & Company Inc.
	Why 1d Wm Nellie 3933 Larchw ood Pl Riv h Friendly Gulf	Luskey Brothers & Company Inc.
1960	Clayton LD	Luskeys Brothers & Co., Publishers
	Clayton LD	Luskeys Brothers & Co., Publishers
1955	Trindle Lillian F Mrs	Luskeys Brothers & Co., Publishers
	Trindle Lillian F Mrs	Luskeys Brothers & Co., Publishers
1951	Trindle Lillian Mrs r	Los Angeles Directory Co.
	Trindle Lillian Mrs r	Los Angeles Directory Co.
1946	Low ell H P r	Southern California Telephone Company
	Low ell H P r	Southern California Telephone Company
1945	Low ell H P	Los Angeles Directory Co.
	Low ell H P	Los Angeles Directory Co.
1939	Low ell H P	Los Angeles Directory Co.
	Low ell H P	Los Angeles Directory Co.
1936	Lew is E R	Los Angeles Directory Co.
	Lew is E R	Los Angeles Directory Co.
1930	Monson H A o	Los Angeles Directory Co.
	Hodgdon E A o	Los Angeles Directory Co.
	Hodgdon E A o	Los Angeles Directory Co.
	Monson H A o	Los Angeles Directory Co.

FINDINGS

3943 LARCHWOOD PL

Year	*Uses*	*Source*
2022	CHRISTIAN OSEGUERA	EDR Digital Archive
	CHRISTIAN OSEGUERA	EDR Digital Archive
2017	CHRISTIAN OSEGUERA	Cole Information
	CHRISTIAN OSEGUERA	Cole Information
2014	CHRISTIAN OSEGUERA	Cole Information
	CHRISTIAN OSEGUERA	Cole Information
2010	CHRISTIAN OSEGUERA	Cole Information
	CHRISTIAN OSEGUERA	Cole Information
2005	CHRISTIAN OSEGUERA	Cole Information
	CHRISTIAN OSEGUERA	Cole Information
2002	REAR Oseguera Christian A	SBC PACIFIC BELL
	REAR Oseguera Christian A	SBC PACIFIC BELL
2001	XXXX	Haines & Company, Inc.
	XXXX	Haines & Company, Inc.
1995	ADVANCE FIBERGLASS	Cole Information
	OCCUPANT UNKNOWNN	Cole Information
	ADVANCE FIBERGLASS	Cole Information
	OCCUPANT UNKNOWNN	Cole Information
1992	WALTERS, EUGENE	Cole Information
	WALTERS, EUGENE	Cole Information
1981	Walters Eugene	Pacific Telephone
	Walters Eugene	Pacific Telephone
1977	Walters Eugene	Pacific Telephone
	Walters Eugene	Pacific Telephone
1966	Ryser Peter Hannelore 3943 Larchw ood Pl Riv h 1 architect Mois	Luskey Brothers & Company Inc.
	Ryser Peter Hannelore 3943 Larchw ood Pl Riv h 1 architect Mois	Luskey Brothers & Company Inc.
1960	Rltchie AS	Luskeys Brothers & Co., Publishers
	Rltchie AS	Luskeys Brothers & Co., Publishers
1955	Denno R R	Luskeys Brothers & Co., Publishers
	Denno R R	Luskeys Brothers & Co., Publishers

FINDINGS

Year	Uses	Source
1951	Daniell Walter A r	Los Angeles Directory Co.
	Daniell Walter A r	Los Angeles Directory Co.
1946	Wilson Glen A Mrs r	Southern California Telephone Company
	Wilson Glen A Mrs r	Southern California Telephone Company
1945	Wilson G A	Los Angeles Directory Co.
	Wilson G A	Los Angeles Directory Co.
1939	Zeller D M	Los Angeles Directory Co.
	Zeller D M	Los Angeles Directory Co.
1936	Watters E J Mrs	Los Angeles Directory Co.
	Watters E J Mrs	Los Angeles Directory Co.
1930	Bennett F J	Los Angeles Directory Co.
	Bennett F J	Los Angeles Directory Co.

3944 LARCHWOOD PL

Year	Uses	Source
2022	ELIZABETH ARIAS	EDR Digital Archive
	RAMON ARIAS	EDR Digital Archive
	ECLECTIC DIETITIAN	EDR Digital Archive
	RAYS POOL SERVICE	EDR Digital Archive
	RAVEN ARIAS	EDR Digital Archive
	CHLOE ARIAS	EDR Digital Archive
	RAMON ARIAS	EDR Digital Archive
	ELIZABETH ARIAS	EDR Digital Archive
	CHLOE ARIAS	EDR Digital Archive
	RAVEN ARIAS	EDR Digital Archive
	RAYS POOL SERVICE	EDR Digital Archive
	ECLECTIC DIETITIAN	EDR Digital Archive
2017	RAMON ARIAS	Cole Information
	RAMON ARIAS	Cole Information
2014	RAMON ARIAS	Cole Information
	RAMON ARIAS	Cole Information
2010	RAMON ARIAS	Cole Information
	RAMON ARIAS	Cole Information

FINDINGS

Year	Uses	Source
2005	OCCUPANT UNKNOWN	Cole Information
	RAYS POOL SERVICE	Cole Information
	OCCUPANT UNKNOWN	Cole Information
	RAYS POOL SERVICE	Cole Information
2001	ARIAS Ramon	Haines & Company, Inc.
	ARIAS Ramon	Haines & Company, Inc.
1995	SANDOVAL, VICTOR J	Cole Information
	SANDOVAL, VICTOR J	Cole Information
1986	Monson Harry A & Ruth	Pacific Bell Yellow Pages
	Monson Mike & Debby	Pacific Bell Yellow Pages
	Monson Mark	Pacific Bell Yellow Pages
	Monson Marc	Pacific Bell Yellow Pages
	Monson Harry & Jenny	Pacific Bell Yellow Pages
	Monson Harry A & Ruth	Pacific Bell Yellow Pages
	Monson Harry & Jenny	Pacific Bell Yellow Pages
	Monson Marc	Pacific Bell Yellow Pages
	Monson Mark	Pacific Bell Yellow Pages
	Monson Mike & Debby	Pacific Bell Yellow Pages
1981	Monson Harry A & Ruth	Pacific Telephone
	Monson Harry A & Ruth	Pacific Telephone
1977	Monson HA	Pacific Telephone
	Monson HA	Pacific Telephone
1966	Monson Harry A Ruth 3944 Larchw ood Pl Riv h retired	Luskey Brothers & Company Inc.
	Monson Harry A Ruth 3944 Larchw ood Pl Riv h retired	Luskey Brothers & Company Inc.
1960	rear OKeeffe Mary E	Luskeys Brothers & Co., Publishers
	Monson HA	Luskeys Brothers & Co., Publishers
	Monson HA	Luskeys Brothers & Co., Publishers
	rear OKeeffe Mary E	Luskeys Brothers & Co., Publishers
1955	rear OKeefe Mary	Luskeys Brothers & Co., Publishers
	Monson Harry A	Luskeys Brothers & Co., Publishers
	Monson Harry A	Luskeys Brothers & Co., Publishers

FINDINGS

Year	Uses	Source
1955	rear OKeefe Mary	Luskeys Brothers & Co., Publishers
1951	OKeeffe Mary E r	Los Angeles Directory Co.
	Monson H A r	Los Angeles Directory Co.
	Monson H A r	Los Angeles Directory Co.
	OKeeffe Mary E r	Los Angeles Directory Co.
1946	Monson H A r	Southern California Telephone Company
	Monson H A r	Southern California Telephone Company
1945	M onson H A	Los Angeles Directory Co.
	M onson H A	Los Angeles Directory Co.
1939	Monson H A	Los Angeles Directory Co.
	Monson H A	Los Angeles Directory Co.
1936	Monson H A o	Los Angeles Directory Co.
	Monson H A o	Los Angeles Directory Co.

3945 LARCHWOOD PL

Year	Uses	Source
2022	ZACHARY MCKIERNAN	EDR Digital Archive
	TERRY MCKIERNAN	EDR Digital Archive
	BRYNN MCKIERNAN	EDR Digital Archive
	TARYN MCKIERNAN	EDR Digital Archive
	ZACHARY MCKIERNAN	EDR Digital Archive
	TARYN MCKIERNAN	EDR Digital Archive
	BRYNN MCKIERNAN	EDR Digital Archive
	TERRY MCKIERNAN	EDR Digital Archive
2017	ZACHARY MCKIERNAN	Cole Information
	SUSAN MCKIEMAN	Cole Information
	ZACHARY MCKIERNAN	Cole Information
	SUSAN MCKIEMAN	Cole Information
2014	SUSAN MCKIEMAN	Cole Information
	TERRY MCKIERNAN	Cole Information
	SUSAN MCKIEMAN	Cole Information
	TERRY MCKIERNAN	Cole Information
2010	TERRY MCKIERNAN	Cole Information

FINDINGS

Year	Uses	Source
2010	TERRY MCKIERNAN	Cole Information
2005	TERRY MCKIERNAN	Cole Information
	TERRY MCKIERNAN	Cole Information
2001	OSEGUERA Chnislian	Haines & Company, Inc.
	OSEGUERA Chnislian	Haines & Company, Inc.
2000	C OSEGUERA	Cole Information
	C OSEGUERA	Cole Information
1995	OCCUPANT UNKNOWNN	Cole Information
	OCCUPANT UNKNOWNN	Cole Information
1986	Rountree J P	Pacific Bell Yellow Pages
	Rountree J P	Pacific Bell Yellow Pages
1981	Rountree J P	Pacific Telephone
	Rountree J P	Pacific Telephone
1977	Rountree J P	Pacific Telephone
	Rountree J P	Pacific Telephone
1966	Rountree John P Ida 3945 Larchw ood Pl Riv h 2 painter	Luskey Brothers & Company Inc.
	Rountree John P Ida 3945 Larchw ood Pl Riv h 2 painter	Luskey Brothers & Company Inc.
1960	Smith AL Mrs	Luskeys Brothers & Co., Publishers
	Smith AL Mrs	Luskeys Brothers & Co., Publishers
1955	Warner Harriet I Mrs	Luskeys Brothers & Co., Publishers
	Warner Harriet I Mrs	Luskeys Brothers & Co., Publishers
1951	Wischkaemper Richard Mrs r	Los Angeles Directory Co.
	Warner F C Mrs r	Los Angeles Directory Co.
	Warner F C Mrs r	Los Angeles Directory Co.
	Wischkaemper Richard Mrs r	Los Angeles Directory Co.
1946	Wischkaemper Richard Mrs r	Southern California Telephone Company
	Warner F C Mrs r	Southern California Telephone Company
	Warner F C Mrs r	Southern California Telephone Company
	Wischkaemper Richard Mrs r	Southern California Telephone Company
1945	Warner F C Mrs	Los Angeles Directory Co.
	Warner F C Mrs	Los Angeles Directory Co.

FINDINGS

Year	Uses	Source
1939	La France J B	Los Angeles Directory Co.
	La France J B	Los Angeles Directory Co.
1936	La France J B o	Los Angeles Directory Co.
	La France J B o	Los Angeles Directory Co.
1930	La France J B o	Los Angeles Directory Co.
	La France J B o	Los Angeles Directory Co.

3956 LARCHWOOD PL

Year	Uses	Source
2022	WILLIAM PALLIES	EDR Digital Archive
	WILLIAM PALLIES	EDR Digital Archive
2017	MARC MICHELI	Cole Information
	MARC MICHELI	Cole Information
2014	MARC MICHELI	Cole Information
	MARC MICHELI	Cole Information
2010	MARC MICHELI	Cole Information
	MARC MICHELI	Cole Information
2005	MICHELI ASSOCS	Cole Information
	MARC MICHELI	Cole Information
	MICHELI ASSOCS	Cole Information
	MARC MICHELI	Cole Information
2001	CROSBY Sharl	Haines & Company, Inc.
	CROSBY Sharl	Haines & Company, Inc.
2000	SHAROL CROSBY	Cole Information
	SHAROL CROSBY	Cole Information
1995	CROSBY, SHAROL A	Cole Information
	CROSBY, SHAROL A	Cole Information
1992	INGERSOLL, GERALD H	Cole Information
	INGERSOLL, GERALD H	Cole Information
1990	Ingersoll Gerald H	Pacific Bell
	Ingersoll Gerald H	Pacific Bell
1986	Ingersoll Gerald H	Pacific Bell Yellow Pages
	Ingersoll Gerald H	Pacific Bell Yellow Pages

FINDINGS

Year	Uses	Source
1981	Ingersoll Gerald H	Pacific Telephone
	Ingersoll Gerald H	Pacific Telephone
1966	Ingersoll Gerald H Ginevra 3956 Larchw ood Pl Riv h retired	Luskey Brothers & Company Inc.
	Ingersoll Gerald H Ginevra 3956 Larchw ood Pl Riv h retired	Luskey Brothers & Company Inc.
1960	Ingersoll GH D	Luskeys Brothers & Co., Publishers
	Ingersoll GH D	Luskeys Brothers & Co., Publishers
1955	Inrersoll Gerald H	Luskeys Brothers & Co., Publishers
	Inrersoll Gerald H	Luskeys Brothers & Co., Publishers
1951	Ingersoll Gerald H r	Los Angeles Directory Co.
	Ingersoll Gerald H r	Los Angeles Directory Co.
1946	Ingersoll Gerald H r	Southern California Telephone Company
	Ingersoll Gerald H r	Southern California Telephone Company
1945	Ingersoll G H	Los Angeles Directory Co.
	Ingersoll G H	Los Angeles Directory Co.
1939	Ingersoll G H	Los Angeles Directory Co.
	Ingersoll G H	Los Angeles Directory Co.

3957 LARCHWOOD PL

Year	Uses	Source
2022	THOMAS BUTLER	EDR Digital Archive
	PAULINE BUTLER	EDR Digital Archive
	MARIAN BUTLER	EDR Digital Archive
	MARIAN BUTLER	EDR Digital Archive
	PAULINE BUTLER	EDR Digital Archive
	THOMAS BUTLER	EDR Digital Archive
2017	JOVIANA DEMLER	Cole Information
	JOVIANA DEMLER	Cole Information
2014	THOMAS BUTLER	Cole Information
	THOMAS BUTLER	Cole Information
2010	THOMAS BUTLER	Cole Information
	THOMAS BUTLER	Cole Information
2005	THOMAS BUTLER	Cole Information

FINDINGS

Year	Uses	Source
2005	THOMAS BUTLER	Cole Information
2002	Butler Thomas	SBC PACIFIC BELL
	Butler Thomas	SBC PACIFIC BELL
2001	BUTLER Thomas	Haines & Company, Inc.
	BUTLER Thomas	Haines & Company, Inc.
2000	THOMAS BUTLER	Cole Information
	THOMAS BUTLER	Cole Information
1996	Hadley R	Pacific Bell
	Hadley R	Pacific Bell
1995	HADLEY, RUSSELL	Cole Information
	HADLEY, RUSSELL	Cole Information
1992	HADLEY, R	Cole Information
	HADLEY, R	Cole Information
1990	fedley R	Pacific Bell
	fedley R	Pacific Bell
1986	Hadley R	Pacific Bell Yellow Pages
	Hadley R	Pacific Bell Yellow Pages
1960	Fow er WL	Luskeys Brothers & Co., Publishers
	Fow er WL	Luskeys Brothers & Co., Publishers
1955	Fow ler Wm L	Luskeys Brothers & Co., Publishers
	Fow ler Wm L	Luskeys Brothers & Co., Publishers
1951	Fow ler W L r	Los Angeles Directory Co.
	Fow ler W L r	Los Angeles Directory Co.
1946	Fow ler W L r	Southern California Telephone Company
	Fow ler W L r	Southern California Telephone Company
1945	Fow ler W L	Los Angeles Directory Co.
	Fow ler W L	Los Angeles Directory Co.
1939	Fow ler W L	Los Angeles Directory Co.
	Fow ler W L	Los Angeles Directory Co.
1936	Fow lerr W L o	Los Angeles Directory Co.
	Fow lerr W L o	Los Angeles Directory Co.
1930	Fow ler W L o	Los Angeles Directory Co.

FINDINGS

Year	Uses	Source
1930	Fow ler W L o	Los Angeles Directory Co.

3965 LARCHWOOD PL

Year	Uses	Source
1930	Ingersoll G a	Los Angeles Directory Co.
	Ingersoll G a	Los Angeles Directory Co.

3968 LARCHWOOD PL

Year	Uses	Source
2022	JUDY DAVIS	EDR Digital Archive
	JUDY DAVIS	EDR Digital Archive
2017	JUDY DAVIS	Cole Information
	JUDY DAVIS	Cole Information
2014	JUDY DAVIS	Cole Information
	JUDY DAVIS	Cole Information
2010	JUDY DAVIS	Cole Information
	JUDY DAVIS	Cole Information
2005	SCOTT DAVIS	Cole Information
	SCOTT DAVIS	Cole Information
2002	Davis J J	SBC PACIFIC BELL
	Davis J J	SBC PACIFIC BELL
2000	JUDY DAVIS	Cole Information
	JUDY DAVIS	Cole Information
1996	Davis J	Pacific Bell
	Davis J	Pacific Bell
1995	DAVIS, JUDY	Cole Information
	DAVIS, JUDY	Cole Information
1992	DAVIS, JUDY	Cole Information
	DAVIS, JUDY	Cole Information
1990	LARCHWOOD PL	Pacific Bell
	LARCHWOOD PL	Pacific Bell
	Davis j	Pacific Bell
	Davis j	Pacific Bell
	LARCHWOOD PL	Pacific Bell

FINDINGS

Year	Uses	Source
1990	LARCHWOOD PL	Pacific Bell
1986	Davis J A	Pacific Bell Yellow Pages
	Davis J	Pacific Bell Yellow Pages
	Cresswell Lee	Pacific Bell Yellow Pages
	Cresswell Lee	Pacific Bell Yellow Pages
	Davis J	Pacific Bell Yellow Pages
	Davis J A	Pacific Bell Yellow Pages
1981	Cresswell Lee	Pacific Telephone
	Davis Judy	Pacific Telephone
	Cresswell Lee	Pacific Telephone
	Davis Judy	Pacific Telephone
1977	Nelson A W	Pacific Telephone
	Nelson A W	Pacific Telephone
1966	Nelson Robt E Mrs 3968 Larchwood P 1 Rivh	Luskey Brothers & Company Inc.
	Nelson Robt E Mrs 3968 Larchwood P 1 Rivh	Luskey Brothers & Company Inc.
1960	Nelson RE	Luskeys Brothers & Co., Publishers
	Nelson RE	Luskeys Brothers & Co., Publishers
1955	Nelson Robt E	Luskeys Brothers & Co., Publishers
	Nelson Robt E	Luskeys Brothers & Co., Publishers
1951	Nelson Robt E r	Los Angeles Directory Co.
	Nelson Robt E r	Los Angeles Directory Co.
1946	Nelson Robt E r	Southern California Telephone Company
	Nelson Robt E r	Southern California Telephone Company
1945	Nelson R E	Los Angeles Directory Co.
	Nelson R E	Los Angeles Directory Co.
1939	Nelson R E	Los Angeles Directory Co.
	Perrine C O	Los Angeles Directory Co.
	Nelson R E	Los Angeles Directory Co.
	Perrine C O	Los Angeles Directory Co.
1936	Nelson R E o	Los Angeles Directory Co.
	Nelson R E o	Los Angeles Directory Co.

FINDINGS

Year	Uses	Source
1930	Nelson R E o	Los Angeles Directory Co.
	Nelson R E o	Los Angeles Directory Co.

3969 LARCHWOOD PL

Year	Uses	Source
2022	JAMES TRIMM	EDR Digital Archive
	TEDRA TRIMM	EDR Digital Archive
	TEDRA TRIMM	EDR Digital Archive
	JAMES TRIMM	EDR Digital Archive
2014	JAMES TRIMM	Cole Information
	JAMES TRIMM	Cole Information
2010	JAMES TRIMM	Cole Information
	JAMES TRIMM	Cole Information
2005	JAMES TRIMM	Cole Information
	JAMES TRIMM	Cole Information
2001	RACZJoseph	Haines & Company, Inc.
	RACZJoseph	Haines & Company, Inc.
2000	JOSEPH RACZ	Cole Information
	JOSEPH RACZ	Cole Information
1995	RACZ, JAY	Cole Information
	RACZ, JAY	Cole Information
1992	PARKS, DAVID A	Cole Information
	PARKS, DAVID A	Cole Information
1990	Parks David A	Pacific Bell
	Parks David A	Pacific Bell
1966	Schoenbemer Edna Mrs 3969 Larchw ood Pi Riv 0 h retired	Luskey Brothers & Company Inc.
	Schoenbemer Edna Mrs 3969 Larchw ood Pi Riv 0 h retired	Luskey Brothers & Company Inc.
1960	Schoenberner EE	Luskeys Brothers & Co., Publishers
	Schoenberner EE	Luskeys Brothers & Co., Publishers
1955	Schoenberner Alf C	Luskeys Brothers & Co., Publishers
	Schoenberner Alf C	Luskeys Brothers & Co., Publishers
1951	Schoenberner A C r	Los Angeles Directory Co.

FINDINGS

Year	Uses	Source
1951	Schoenberner A C r	Los Angeles Directory Co.
1946	Schoenberner A C r	Southern California Telephone Company
	Schoenberner A C r	Southern California Telephone Company
1945	Schoenberner A C	Los Angeles Directory Co.
	Schoenberner A C	Los Angeles Directory Co.
1939	Schoenberner A C	Los Angeles Directory Co.
	Schoenberner A C	Los Angeles Directory Co.
1936	Schoenberner A C o	Los Angeles Directory Co.
	Schoenberner A C o	Los Angeles Directory Co.
1930	Schoenberner A C o	Los Angeles Directory Co.
	Schoenberner A C o	Los Angeles Directory Co.

3981 LARCHWOOD PL

Year	Uses	Source
2022	ANDREW SAXENA	EDR Digital Archive
	DILIP SAXENA	EDR Digital Archive
	ANDREW SAXENA	EDR Digital Archive
	DILIP SAXENA	EDR Digital Archive
2017	JESUS LUGO	Cole Information
	JESUS LUGO	Cole Information
2014	ANDREW SAXENA	Cole Information
	ANDREW SAXENA	Cole Information
2010	MARIA DELGADO	Cole Information
	MARIA DELGADO	Cole Information
2005	OCCUPANT UNKNOWN	Cole Information
	OCCUPANT UNKNOWN	Cole Information
2001	PITRUZZELLOF	Haines & Company, Inc.
	PITRUZZELLOF	Haines & Company, Inc.
1995	OCCUPANT UNKNOWNN	Cole Information
	OCCUPANT UNKNOWNN	Cole Information
1981	Brockie A J	Pacific Telephone
	Brockie A J	Pacific Telephone
1977	Brockie AJ	Pacific Telephone

FINDINGS

Year	Uses	Source
1977	Brockie AJ	Pacific Telephone
1966	Brockie Alexander J Carrie 3981 Larchw ood Pl Riv h retired	Luskey Brothers & Company Inc.
	Brockie Alexander J Carrie 3981 Larchw ood Pl Riv h retired	Luskey Brothers & Company Inc.
1960	Brockle AJ	Luskeys Brothers & Co., Publishers
	Brockle AJ	Luskeys Brothers & Co., Publishers
1955	Fleschman RR	Luskeys Brothers & Co., Publishers
	Brockie Alex J	Luskeys Brothers & Co., Publishers
	Brockie Alex J	Luskeys Brothers & Co., Publishers
	Fleschman RR	Luskeys Brothers & Co., Publishers
1951	Brockie A J r	Los Angeles Directory Co.
	Brockie A J r	Los Angeles Directory Co.
1946	How ell John Mrs r	Southern California Telephone Company
	How ell John Mrs r	Southern California Telephone Company
1945	How ell J H	Los Angeles Directory Co.
	How ell J H	Los Angeles Directory Co.
1939	Emery J F	Los Angeles Directory Co.
	Emery J F	Los Angeles Directory Co.
1936	Thomas B F Walsh L N	Los Angeles Directory Co.
	Thomas B F Walsh L N	Los Angeles Directory Co.
1930	Thomas B F T o Wells ll B	Los Angeles Directory Co.
	Thomas B F T o Wells ll B	Los Angeles Directory Co.

3982 LARCHWOOD PL

Year	Uses	Source
2022	MELANIE VANSELL	EDR Digital Archive
	MELANIE VANSELL	EDR Digital Archive
2017	SCOTT HANES	Cole Information
	SCOTT HANES	Cole Information
2014	SCOTT HANES	Cole Information
	SCOTT HANES	Cole Information
2010	KATHERINE KELLY	Cole Information
	KATHERINE KELLY	Cole Information

FINDINGS

Year	Uses	Source
2005	KATHERINE KELLY	Cole Information
	KATHERINE KELLY	Cole Information
2001	KELLY Kathenne	Haines & Company, Inc.
	KELLY Kathenne	Haines & Company, Inc.
2000	OCCUPANT UNKNOWN	Cole Information
	OCCUPANT UNKNOWN	Cole Information
1995	KELLY, THOMAS J	Cole Information
	KELLY, THOMAS J	Cole Information
1992	KELLY, THOMAS J	Cole Information
	KELLY, THOMAS J	Cole Information
1990	Kelly Tiios J Mrs	Pacific Bell
	Kelly Tiios J Mrs	Pacific Bell
1986	Kelly Thos J Mrs	Pacific Bell Yellow Pages
	Kelly Thos J Mrs	Pacific Bell Yellow Pages
1966	Kelly Genevieve Mrs 3982 Larchw ood Pl Riv h retired	Luskey Brothers & Company Inc.
	Kelly Genevieve Mrs 3982 Larchw ood Pl Riv h retired	Luskey Brothers & Company Inc.
1960	Kelly Genevleve	Luskeys Brothers & Co., Publishers
	Kelly Genevleve	Luskeys Brothers & Co., Publishers
1955	Kelley G K Mrs	Luskeys Brothers & Co., Publishers
	Kelley G K Mrs	Luskeys Brothers & Co., Publishers
1951	Frazier Phyllis r	Los Angeles Directory Co.
	Frazier Phyllis r	Los Angeles Directory Co.
1946	Haynes Dallas F Lt Col r	Southern California Telephone Company
	Haynes Dallas F Lt Col r	Southern California Telephone Company
1945	Haynes D F	Los Angeles Directory Co.
	Haynes D F	Los Angeles Directory Co.
1939	Slaughter M S	Los Angeles Directory Co.
	Slaughter M S	Los Angeles Directory Co.
1936	Slaughter M S o	Los Angeles Directory Co.
	Slaughter M S o	Los Angeles Directory Co.
1930	Slaughter M S o	Los Angeles Directory Co.

FINDINGS

Year	Uses	Source
1930	Slaughter M S o	Los Angeles Directory Co.

3983 LARCHWOOD PL

Year	Uses	Source
2022	MARK BROWNLEE	EDR Digital Archive
	BRENT VANZUYEN	EDR Digital Archive
	MARK BROWNLEE INTERIOR DESIGN	EDR Digital Archive
	BRENT VANZUYEN	EDR Digital Archive
	MARK BROWNLEE	EDR Digital Archive
	MARK BROWNLEE INTERIOR DESIGN	EDR Digital Archive
2017	BRENT VANZUYEN	Cole Information
	BRENT VANZUYEN	Cole Information
2014	RYAN WALKER	Cole Information
	RYAN WALKER	Cole Information
2005	AIMEE WRIGHT	Cole Information
	AIMEE WRIGHT	Cole Information
2001	XXXX	Haines & Company, Inc.
	XXXX	Haines & Company, Inc.
2000	OCCUPANT UNKNOWN	Cole Information
	OCCUPANT UNKNOWN	Cole Information
1995	OCCUPANT UNKNOWNN	Cole Information
	OCCUPANT UNKNOWNN	Cole Information
1992	BUZZELL, SALLY	Cole Information
	BUZZELL, SALLY	Cole Information
1990	Buzzell Sally	Pacific Bell
	Buzzell Sally	Pacific Bell
1981	Junkert Stan	Pacific Telephone
	Junkert Stan	Pacific Telephone
1966	Bishop Caroline 3983 Larchw ood Pl Riv	Luskey Brothers & Company Inc.
	Bishop Caroline 3983 Larchw ood Pl Riv	Luskey Brothers & Company Inc.
1960	Palmer Helen Mrs	Luskeys Brothers & Co., Publishers
	Palmer Helen Mrs	Luskeys Brothers & Co., Publishers

FINDINGS

3992 LARCHWOOD PL

Year	*Uses*	*Source*
2022	JEFF POWERS	EDR Digital Archive
	JEFF POWERS	EDR Digital Archive
2017	CHARLES PAGE	Cole Information
	CHARLES PAGE	Cole Information
2014	CONNIE SAGARA	Cole Information
	CONNIE SAGARA	Cole Information
2010	ANGELA ALDATZ	Cole Information
	ANGELA ALDATZ	Cole Information
2005	DEREK PAULO	Cole Information
	DEREK PAULO	Cole Information
2001	RUSSELLDavid	Haines & Company, Inc.
	RUSSELLDavid	Haines & Company, Inc.
2000	OCCUPANT UNKNOWN	Cole Information
	OCCUPANT UNKNOWN	Cole Information
1995	GROZA, JOHN	Cole Information
	GROZA, JOHN	Cole Information
1981	Pritchard Robt Jr & Nora	Pacific Telephone
	Pritchard Robt Jr & Nora	Pacific Telephone
1966	Palmer Emilie C Mrs 3992 Larchw ood P l Riv h employee County	Luskey Brothers & Company Inc.
	Palmer Emilie C Mrs 3992 Larchw ood P l Riv h employee County	Luskey Brothers & Company Inc.
1955	Shumw ay Ron P	Luskeys Brothers & Co., Publishers
	Shumw ay Ron P	Luskeys Brothers & Co., Publishers
1951	Shumw ay R P r	Los Angeles Directory Co.
	Shumw ay R P r	Los Angeles Directory Co.
1945	Davis L L	Los Angeles Directory Co.
	Davis L L	Los Angeles Directory Co.
1939	Achenbach Kath Mrs	Los Angeles Directory Co.
	Achenbach Kath Mrs	Los Angeles Directory Co.
1936	Achenbach Kath Mrs o	Los Angeles Directory Co.
	Achenbach Kath Mrs o	Los Angeles Directory Co.

Year	Uses	Source
1930	Achenbach Kath Mrs o	Los Angeles Directory Co.
	Achenbach Kath Mrs o	Los Angeles Directory Co.

3993 LARCHWOOD PL

Year	Uses	Source
2022	ZITA WILLIAMS	EDR Digital Archive
	ZITA WILLIAMS	EDR Digital Archive
2017	ZITA WILLIAMS	Cole Information
	ZITA WILLIAMS	Cole Information
2014	ZITA WILLIAMS	Cole Information
	ZITA WILLIAMS	Cole Information
2010	SUZANNE WILSON	Cole Information
	SUZANNE WILSON	Cole Information
2005	OCCUPANT UNKNOWN	Cole Information
	OCCUPANT UNKNOWN	Cole Information
1995	WILSON, SUZANNE A	Cole Information
	WILSON, SUZANNE A	Cole Information
1966	MArensberg Margaret H Mrs 3993 Larchw ood Pl Riv h retired	Luskey Brothers & Company Inc.
	MArensberg Margaret H Mrs 3993 Larchw ood Pl Riv h retired	Luskey Brothers & Company Inc.
1960	Arensberg RA	Luskeys Brothers & Co., Publishers
	Arensberg RA	Luskeys Brothers & Co., Publishers
1955	Arensberg R A	Luskeys Brothers & Co., Publishers
	Arensberg R A	Luskeys Brothers & Co., Publishers
1951	Arensberg Robt A r	Los Angeles Directory Co.
	Arensberg Robt A r	Los Angeles Directory Co.
1946	Arensberg Robt A r	Southern California Telephone Company
	Arensberg Robt A r	Southern California Telephone Company
1945	Arensberg R A	Los Angeles Directory Co.
	Arensberg R A	Los Angeles Directory Co.
1939	Arensberg R A	Los Angeles Directory Co.
	Arensberg R A	Los Angeles Directory Co.
1936	Arensberg R A o	Los Angeles Directory Co.

Year	Uses	Source
1936	Arensberg R A o	Los Angeles Directory Co.
1930	Arensberg R A o	Los Angeles Directory Co.
	Arensberg R A o	Los Angeles Directory Co.

4008 LARCHWOOD PL

Year	Uses	Source
2017	BREANNA LANIUS	Cole Information
	BREANNA LANIUS	Cole Information
2014	BREANNA LANIUS	Cole Information
	BREANNA LANIUS	Cole Information
2010	KENNETH LANIUS	Cole Information
	KENNETH LANIUS	Cole Information
2005	ARLENE LANIUS TRANSCRIPT	Cole Information
	ARLENE LANIUS TRANSCRIPT	Cole Information
2001	OLANIUSKennelb	Haines & Company, Inc.
	OLANIUSKennelb	Haines & Company, Inc.
2000	KENNETH LANIUS	Cole Information
	KENNETH LANIUS	Cole Information
1995	OCCUPANT UNKNOWNN	Cole Information
	OCCUPANT UNKNOWNN	Cole Information
1977	Anderbcrg A	Pacific Telephone
	Anderbcrg A	Pacific Telephone
1966	Anderberg Andrew Betty 4008 Larchw ood Pl Riv h retired	Luskey Brothers & Company Inc.
	Anderberg Andrew Betty 4008 Larchw ood Pl Riv h retired	Luskey Brothers & Company Inc.
1960	Anderberg Andw OV	Luskeys Brothers & Co., Publishers
	Anderberg Andw OV	Luskeys Brothers & Co., Publishers
1955	Anderberg Andrew	Luskeys Brothers & Co., Publishers
	Anderberg Andrew	Luskeys Brothers & Co., Publishers
1951	Anderberg A r	Los Angeles Directory Co.
	Anderberg A r	Los Angeles Directory Co.
1946	Anderberg A r	Southern California Telephone Company
	Anderberg A r	Southern California Telephone Company

FINDINGS

Year	Uses	Source
1945	s AAnderberg Andw	Los Angeles Directory Co.
	s AAnderberg Andw	Los Angeles Directory Co.
1939	Anderberg Andw	Los Angeles Directory Co.
	Anderberg Andw	Los Angeles Directory Co.
1936	Anderberg Andw o	Los Angeles Directory Co.
	Anderberg Andw o	Los Angeles Directory Co.
1930	Anderberg Andw o	Los Angeles Directory Co.
	Anderberg Andw o	Los Angeles Directory Co.

4009 LARCHWOOD PL

Year	Uses	Source
2022	JOAN SOUSA	EDR Digital Archive
	JOAN SOUSA	EDR Digital Archive
2017	JOAN SOUSA	Cole Information
	JOAN SOUSA	Cole Information
2014	JOAN SOUSA	Cole Information
	JOAN SOUSA	Cole Information
2005	KIMBERLY MORLEY	Cole Information
	KIMBERLY MORLEY	Cole Information
2001	SOUSAJoan	Haines & Company, Inc.
	SOUSAJoan	Haines & Company, Inc.
2000	OCCUPANT UNKNOWN	Cole Information
	OCCUPANT UNKNOWN	Cole Information
1995	OCCUPANT UNKNOWNN	Cole Information
	OCCUPANT UNKNOWNN	Cole Information
1986	Miller Michael	Pacific Bell Yellow Pages
	Miller Michael	Pacific Bell Yellow Pages
1981	Tully M	Pacific Telephone
	Tully M	Pacific Telephone
1977	Smith J S	Pacific Telephone
	Smith J S	Pacific Telephone
1966	Cow ie Dougall P Margaret 4009 Larchw ood Pl Riv h retired	Luskey Brothers & Company Inc.

FINDINGS

Year	Uses	Source
1966	Cow ie Dougall P Margaret 4009 Larchw ood Pl Riv h retired	Luskey Brothers & Company Inc.
1960	Cow ie DP	Luskeys Brothers & Co., Publishers
	Cow ie DP	Luskeys Brothers & Co., Publishers
1955	Cow :e Dougall P	Luskeys Brothers & Co., Publishers
	Cow :e Dougall P	Luskeys Brothers & Co., Publishers
1951	Cow ie Dougall P r	Los Angeles Directory Co.
	Cow ie Dougall P r	Los Angeles Directory Co.
1946	Cow ie Dougall P r	Southern California Telephone Company
	Cow ie Dougall P r	Southern California Telephone Company
1945	Dougall Palmer	Los Angeles Directory Co.
	Dougall Palmer	Los Angeles Directory Co.
1939	Cow ie Anne Mrs	Los Angeles Directory Co.
	Cow ie Anne Mrs	Los Angeles Directory Co.
1936	Cow ie Annie Mrs o	Los Angeles Directory Co.
	Cow ie Annie Mrs o	Los Angeles Directory Co.
1930	Cow ie Anna Mrs o	Los Angeles Directory Co.
	Cow ie Anna Mrs o	Los Angeles Directory Co.

4021 LARCHWOOD PL

Year	Uses	Source
2022	CYNTHIA GARCIA	EDR Digital Archive
	CYNTHIA GARCIA	EDR Digital Archive
2017	CYNTHIA GARCIA	Cole Information
	CYNTHIA GARCIA	Cole Information
2014	CYNTHIA GARCIA	Cole Information
	CYNTHIA GARCIA	Cole Information
2010	CYNTHIA GARCIA	Cole Information
	CYNTHIA GARCIA	Cole Information
2005	CYNTHIA GARCIA	Cole Information
	CYNTHIA GARCIA	Cole Information
2001	GARCIACynlhia	Haines & Company, Inc.
	GARCIACynlhia	Haines & Company, Inc.
2000	CYNTHIA GARCIA	Cole Information

FINDINGS

Year	Uses	Source
2000	CYNTHIA GARCIA	Cole Information
1995	OCCUPANT UNKNOWNN	Cole Information
	OCCUPANT UNKNOWNN	Cole Information
1977	Linton Mark E	Pacific Telephone
	Call Terry L	Pacific Telephone
	Call Terry L	Pacific Telephone
	Linton Mark E	Pacific Telephone
1966	St Johnr Chas E Irene 4021 Larchw ood P l Riv h retired	Luskey Brothers & Company Inc.
	St Johnr Chas E Irene 4021 Larchw ood P l Riv h retired	Luskey Brothers & Company Inc.
1960	St John CE	Luskeys Brothers & Co., Publishers
	St John CE	Luskeys Brothers & Co., Publishers
1955	St John C E	Luskeys Brothers & Co., Publishers
	St John C E	Luskeys Brothers & Co., Publishers
1945	Walker E L Mrs	Los Angeles Directory Co.
	Walker E L Mrs	Los Angeles Directory Co.
1939	Walker I C	Los Angeles Directory Co.
	Walker I C	Los Angeles Directory Co.
1936	Walker I C o	Los Angeles Directory Co.
	Walker I C o	Los Angeles Directory Co.
1930	Walker I C o	Los Angeles Directory Co.
	Walker I C o	Los Angeles Directory Co.

4022 LARCHWOOD PL

Year	Uses	Source
2017	JEFFREY BEEHLER	Cole Information
	JEFFREY BEEHLER	Cole Information
2014	JEFFREY BEEHLER	Cole Information
	JEFFREY BEEHLER	Cole Information
2010	JEFFREY BEEHLER	Cole Information
	JEFFREY BEEHLER	Cole Information
2005	JEFFREY BEEHLER	Cole Information
	JEFFREY BEEHLER	Cole Information

FINDINGS

Year	Uses	Source
2001	BEEHLERJefrey	Haines & Company, Inc.
	BEEHLERJefrey	Haines & Company, Inc.
2000	OCCUPANT UNKNOWN	Cole Information
	OCCUPANT UNKNOWN	Cole Information
1995	OCCUPANT UNKNOWNN	Cole Information
	OCCUPANT UNKNOWNN	Cole Information
1981	Ketcham R R	Pacific Telephone
	Ketcham R R	Pacific Telephone
1977	Ketcham R R	Pacific Telephone
	Ketcham R R	Pacific Telephone
1966	Ketchum Stanza Mrs 4022 Larchw ood P Riv Oh	Luskey Brothers & Company Inc.
	Ketchum Stanza Mrs 4022 Larchw ood P Riv Oh	Luskey Brothers & Company Inc.
1960	Ketcham SL Mrs	Luskeys Brothers & Co., Publishers
	Ketcham SL Mrs	Luskeys Brothers & Co., Publishers
1955	Ketcham Raymond R	Luskeys Brothers & Co., Publishers
	Ketcham Raymond R	Luskeys Brothers & Co., Publishers
1951	Ketcham R R r	Los Angeles Directory Co.
	Ketcham R R r	Los Angeles Directory Co.
1946	Ketcham R R r	Southern California Telephone Company
	Ketcham R R r	Southern California Telephone Company
1945	Ketcham R R	Los Angeles Directory Co.
	Ketcham R R	Los Angeles Directory Co.
1939	Ketcham R R	Los Angeles Directory Co.
	Ketcham R R	Los Angeles Directory Co.
1936	Kletcham R R o	Los Angeles Directory Co.
	Kletcham R R o	Los Angeles Directory Co.
1930	Ketcha Mn R R o	Los Angeles Directory Co.
	Ketcha Mn R R o	Los Angeles Directory Co.

4031 LARCHWOOD PL

Year	Uses	Source
2001	XXXX	Haines & Company, Inc.

FINDINGS

Year	Uses	Source
2001	XXXX	Haines & Company, Inc.

4036 LARCHWOOD PL

Year	Uses	Source
2022	ROBERT ROMO	EDR Digital Archive
	ROBERT ROMO	EDR Digital Archive
2017	ROBERT ROMO	Cole Information
	ROBERT ROMO	Cole Information
2014	ROBERT ROMO	Cole Information
	ROBERT ROMO	Cole Information
2010	MIKE WRIGHT	Cole Information
	MIKE WRIGHT	Cole Information
2005	OCCUPANT UNKNOWN	Cole Information
	OCCUPANT UNKNOWN	Cole Information
2001	STUTZMAN Gabriel	Haines & Company, Inc.
	STUTZMAN Gabriel	Haines & Company, Inc.
2000	GABRIEL STUTZMAN	Cole Information
	GABRIEL STUTZMAN	Cole Information
1995	DANIELS, A	Cole Information
	DANIELS, A	Cole Information
1986	Grano Ron	Pacific Bell Yellow Pages
	Grano Ron	Pacific Bell Yellow Pages
1981	Valenzuela Timothy IL	Pacific Telephone
	Valenzuela Timothy IL	Pacific Telephone
1977	Mann Allan	Pacific Telephone
	Mann Allan	Pacific Telephone
1966	Du Bois Jerry Madeline 4036 Larchw ood Pl Riv h ONE Walters	Luskey Brothers & Company Inc.
	Du Bois Jerry Madeline 4036 Larchw ood Pl Riv h ONE Walters	Luskey Brothers & Company Inc.
1960	Schul HA	Luskeys Brothers & Co., Publishers
	Schul HA	Luskeys Brothers & Co., Publishers
1955	Mc Nealy Carl	Luskeys Brothers & Co., Publishers
	Mc Nealy Carl	Luskeys Brothers & Co., Publishers

FINDINGS

Year	Uses	Source
1951	Clark Alfred B r	Los Angeles Directory Co.
	Clark Alfred B r	Los Angeles Directory Co.
1946	Gardner N H r	Southern California Telephone Company
	Gardner N H r	Southern California Telephone Company
1945	Gardner N H	Los Angeles Directory Co.
	Gardner N H	Los Angeles Directory Co.
1939	Gardner M H	Los Angeles Directory Co.
	Gardner M H	Los Angeles Directory Co.
1936	Gardnen N H o	Los Angeles Directory Co.
	Gardnen N H o	Los Angeles Directory Co.
1930	Gardner N H o	Los Angeles Directory Co.
	Gardner N H o	Los Angeles Directory Co.

4037 LARCHWOOD PL

Year	Uses	Source
2022	RACHEL OLIVER	EDR Digital Archive
	ARNOLD OLIVER	EDR Digital Archive
	NATALIE OLIVER	EDR Digital Archive
	NATALIE OLIVER	EDR Digital Archive
	RACHEL OLIVER	EDR Digital Archive
	ARNOLD OLIVER	EDR Digital Archive
2017	ARNOLD OLIVER	Cole Information
	ARNOLD OLIVER	Cole Information
2014	ARNOLD OLIVER	Cole Information
	ARNOLD OLIVER	Cole Information
2010	RACHEL OLIVER	Cole Information
	RACHEL OLIVER	Cole Information
2005	BARBARA RONDEAU	Cole Information
	BARBARA RONDEAU	Cole Information
2002	Rondeau Barbara	SBC PACIFIC BELL
	Rondeau Barbara	SBC PACIFIC BELL
2001	0r ONDEA 9 Joe L	Haines & Company, Inc.
	0r ONDEA 9 Joe L	Haines & Company, Inc.

FINDINGS

Year	Uses	Source
2000	JOE RONDEAU	Cole Information
	JOE RONDEAU	Cole Information
1996	Rondeau Joe L	Pacific Bell
	Rondeau Joe L	Pacific Bell
1995	RONDEAU, JOE L	Cole Information
	RONDEAU, JOE L	Cole Information
1992	RONDEAU, JOE L	Cole Information
	RONDEAU, JOE L	Cole Information
1990	Rondeau Joe L	Pacific Bell
	Rondeau Joe L	Pacific Bell
1986	Rondeau Joe L	Pacific Bell Yellow Pages
	Rondeau Mark F	Pacific Bell Yellow Pages
	Rondeau Michael P	Pacific Bell Yellow Pages
	Rondilone A	Pacific Bell Yellow Pages
	Rondilone Michael A	Pacific Bell Yellow Pages
	Rondo P W	Pacific Bell Yellow Pages
	Rondo P W	Pacific Bell Yellow Pages
	Rondilone Michael A	Pacific Bell Yellow Pages
	Rondeau Michael P	Pacific Bell Yellow Pages
	Rondilone A	Pacific Bell Yellow Pages
	Rondeau Mark F	Pacific Bell Yellow Pages
	Rondeau Joe L	Pacific Bell Yellow Pages
1981	Rondeau Joe L	Pacific Telephone
	Rondeau Joe L	Pacific Telephone
1977	Rondeau Joe L	Pacific Telephone
	Rondeau Joe L	Pacific Telephone
1966	Rondeau Joe L Barbara 4037 Larchw ood Pl Riv h 1 general mainlena	Luskey Brothers & Company Inc.
	Rondeau Joe L Barbara 4037 Larchw ood Pl Riv h 1 general mainlena	Luskey Brothers & Company Inc.
1960	Jack EB	Luskeys Brothers & Co., Publishers
	Jack EB	Luskeys Brothers & Co., Publishers
1955	Spcer Everett	Luskeys Brothers & Co., Publishers

Year	Uses	Source
1955	Spcer Everett	Luskeys Brothers & Co., Publishers
1951	Burke Emmett F Lt Col r	Los Angeles Directory Co.
	Burke Emmett F Lt Col r	Los Angeles Directory Co.
1946	Bennett C Douglas r	Southern California Telephone Company
	Bennett C Douglas r	Southern California Telephone Company
1945	0 Bennett C D	Los Angeles Directory Co.
	0 Bennett C D	Los Angeles Directory Co.
1939	Mayerson Wm	Los Angeles Directory Co.
	Mayerson Wm	Los Angeles Directory Co.
1936	Mayerson Wm o	Los Angeles Directory Co.
	Mayerson Wm o	Los Angeles Directory Co.
1930	Mayerson Win	Los Angeles Directory Co.
	Mayerson Win	Los Angeles Directory Co.

4050 LARCHWOOD PL

Year	Uses	Source
2022	FORNERET CO	EDR Digital Archive
	ALICA FORNERET	EDR Digital Archive
	FORNERET CO	EDR Digital Archive
	ALICA FORNERET	EDR Digital Archive
2014	DAVID NIX	Cole Information
	DAVID NIX	Cole Information
2010	DAVID NIX	Cole Information
	DAVID NIX	Cole Information
2005	DAVID NIX	Cole Information
	DAVID NIX	Cole Information
2001	NIXDavsd P	Haines & Company, Inc.
	NIXDavsd P	Haines & Company, Inc.
2000	DAVID NIX	Cole Information
	DAVID NIX	Cole Information
1995	NIX, DAVID P	Cole Information
	NIX, DAVID P	Cole Information
1992	NIX, DAVID P	Cole Information

FINDINGS

Year	Uses	Source
1992	RAINCROSS CARPET CR	Cole Information
	RAINCROSS CARPET CR	Cole Information
	NIX, DAVID P	Cole Information
1986	Nix David P	Pacific Bell Yellow Pages
	Nix David P	Pacific Bell Yellow Pages
	Raincross Carpet Care	Pacific Bell Yellow Pages
	Raincross Carpet Care	Pacific Bell Yellow Pages
	Nix David P	Pacific Bell Yellow Pages
	Nix David P	Pacific Bell Yellow Pages
1981	Nix David P	Pacific Telephone
	RAIN CROS S CARPE T CARE	Pacific Telephone
	Nix David P	Pacific Telephone
	Nix David P	Pacific Telephone
	Nix David P	Pacific Telephone
	RAIN CROS S CARPE T CARE	Pacific Telephone
1977	Ball John C	Pacific Telephone
	Ball John C	Pacific Telephone
1966	Williams WO Kathleen 4050 Larchw ood Pl Riv h repairman Taylors	Luskey Brothers & Company Inc.
	Williams WO Kathleen 4050 Larchw ood Pl Riv h repairman Taylors	Luskey Brothers & Company Inc.
1960	Williams WO	Luskeys Brothers & Co., Publishers
	Williams WO	Luskeys Brothers & Co., Publishers
1955	Williams Wm	Luskeys Brothers & Co., Publishers
	Williams Wm	Luskeys Brothers & Co., Publishers
1951	Leuteritz Hugo r	Los Angeles Directory Co.
	Leuteritz Hugo r	Los Angeles Directory Co.
1945	Humphries H H	Los Angeles Directory Co.
	Humphries H H	Los Angeles Directory Co.
1939	Delaney J J	Los Angeles Directory Co.
	Delaney J J	Los Angeles Directory Co.
1936	Wolfe C C	Los Angeles Directory Co.
	Wolfe C C	Los Angeles Directory Co.

FINDINGS

Year	Uses	Source
1930	Griffin C B	Los Angeles Directory Co.
	Griffin C B	Los Angeles Directory Co.

4051 LARCHWOOD PL

Year	Uses	Source
2022	JARIUS LANDRUM	EDR Digital Archive
	JARIUS LANDRUM	EDR Digital Archive
2017	DANIEL ALVEY	Cole Information
	DANIEL ALVEY	Cole Information
2014	ROBERTO LIZARRAGA	Cole Information
	ROBERTO LIZARRAGA	Cole Information
2010	BORBON ORLANDO	Cole Information
	BORBON ORLANDO	Cole Information
2005	ORLANDO BORBON	Cole Information
	ORLANDO BORBON	Cole Information
2001	XXXX	Haines & Company, Inc.
	XXXX	Haines & Company, Inc.
2000	PAUL CAMPBELL	Cole Information
	PAUL CAMPBELL	Cole Information
1996	Campbell Paul & Marian	Pacific Bell
	Campbell Paul & Marian	Pacific Bell
1995	CAMPBELL, PAUL	Cole Information
	CAMPBELL, PAUL	Cole Information
1986	Ridpath R S	Pacific Bell Yellow Pages
	Riebeth D	Pacific Bell Yellow Pages
	Riebeth D	Pacific Bell Yellow Pages
	Ridpath R S	Pacific Bell Yellow Pages
1981	Ridpath R S	Pacific Telephone
	Ridpath R S	Pacific Telephone
1977	Ridpath R S	Pacific Telephone
	Ridpath R S	Pacific Telephone
1966	Ridpath MDee Ruth 4051 Larchw ood Pl Riy h	Luskey Brothers & Company Inc.

Year	Uses	Source
1966	Ridpath MDee Ruth 4051 Larchw ood Pl Riy h	Luskey Brothers & Company Inc.
1960	Ridpath MD	Luskeys Brothers & Co., Publishers
	Ridpath MD	Luskeys Brothers & Co., Publishers
1955	Barto Chas G	Luskeys Brothers & Co., Publishers
	Barto Chas G	Luskeys Brothers & Co., Publishers
1951	Barto Chas G r	Los Angeles Directory Co.
	Barto Chas G r	Los Angeles Directory Co.
1946	Valentine C W Val r	Southern California Telephone Company
	Valentine C W Val r	Southern California Telephone Company
1945	Valentine C W	Los Angeles Directory Co.
	Valentine C W	Los Angeles Directory Co.
1939	Colman C H	Los Angeles Directory Co.
	Colman C H	Los Angeles Directory Co.
1936	Lamb E J Mrs	Los Angeles Directory Co.
	Lamb E J Mrs	Los Angeles Directory Co.
1930	Mc Intyre J C	Los Angeles Directory Co.
	Mc Intyre J C	Los Angeles Directory Co.

4064 LARCHWOOD PL

Year	Uses	Source
2022	OSCAR AVILA	EDR Digital Archive
	MARIA AVILA	EDR Digital Archive
	YVONNE AVILA	EDR Digital Archive
	MARIA AVILA	EDR Digital Archive
	YVONNE AVILA	EDR Digital Archive
	OSCAR AVILA	EDR Digital Archive
2017	OSCAR AVILA	Cole Information
	OSCAR AVILA	Cole Information
2014	OSCAR AVILA	Cole Information
	OSCAR AVILA	Cole Information
2010	OSCAR AVILA	Cole Information
	OSCAR AVILA	Cole Information
2005	OSCAR AVILA	Cole Information

FINDINGS

Year	Uses	Source
2005	OSCAR AVILA	Cole Information
2001	AVYLAOscar	Haines & Company, Inc.
	AVYLAOscar	Haines & Company, Inc.
2000	OSCAR AVILA	Cole Information
	OSCAR AVILA	Cole Information
1995	OCCUPANT UNKNOWNN	Cole Information
	OCCUPANT UNKNOWNN	Cole Information
1981	Greve Carl F	Pacific Telephone
	Greve Carl F	Pacific Telephone
1977	Greve Carl F	Pacific Telephone
	Greve Carl F	Pacific Telephone
1966	Greve Carl F Mary 4064 Larchw ood P 1 Riv h retired	Luskey Brothers & Company Inc.
	Greve Carl F Mary 4064 Larchw ood P 1 Riv h retired	Luskey Brothers & Company Inc.
1960	Greve CF	Luskeys Brothers & Co., Publishers
	Greve CF	Luskeys Brothers & Co., Publishers
1955	Greve C F	Luskeys Brothers & Co., Publishers
	Jay Clara W Mrs	Luskeys Brothers & Co., Publishers
	Jay Clara W Mrs	Luskeys Brothers & Co., Publishers
	Greve C F	Luskeys Brothers & Co., Publishers
1951	Greve Carl F r	Los Angeles Directory Co.
	Greve Carl F r	Los Angeles Directory Co.
1945	Benjamin C H	Los Angeles Directory Co.
	Benjamin C H	Los Angeles Directory Co.
1939	Benjamin C H	Los Angeles Directory Co.
	Benjamin C H	Los Angeles Directory Co.
1936	Benjamin C H	Los Angeles Directory Co.
	Benjamin C H	Los Angeles Directory Co.
1930	Schoonover W B	Los Angeles Directory Co.
	Schoonover W B	Los Angeles Directory Co.

FINDINGS

4065 LARCHWOOD PL

Year	Uses	Source
2022	TAMMY HO	EDR Digital Archive
	TAMMY HO	EDR Digital Archive
2017	TAMMY HO	Cole Information
	TAMMY HO	Cole Information
2014	TAMMY HO	Cole Information
	TAMMY HO	Cole Information
2010	TAMMY HO	Cole Information
	TAMMY HO	Cole Information
2005	OCCUPANT UNKNOWN	Cole Information
	OCCUPANT UNKNOWN	Cole Information
2001	OLEWISJoyce	Haines & Company, Inc.
	OLEWISJoyce	Haines & Company, Inc.
2000	OCCUPANT UNKNOWN	Cole Information
	OCCUPANT UNKNOWN	Cole Information
1995	OCCUPANT UNKNOWNN	Cole Information
	OCCUPANT UNKNOWNN	Cole Information
1966	Brizendine Chas R Marge 4065 Larchw oodpl Riv h 3 USAF	Luskey Brothers & Company Inc.
	Brizendine Chas R Marge 4065 Larchw oodpl Riv h 3 USAF	Luskey Brothers & Company Inc.
1960	Bauer LE Mrs	Luskeys Brothers & Co., Publishers
	Bauer LE Mrs	Luskeys Brothers & Co., Publishers
1955	Bauer Leone E Mrs	Luskeys Brothers & Co., Publishers
	Bauer Leone E Mrs	Luskeys Brothers & Co., Publishers
1951	Wagner B D r	Los Angeles Directory Co.
	Bauer H J Mrs r	Los Angeles Directory Co.
	Bauer H J Mrs r	Los Angeles Directory Co.
	Wagner B D r	Los Angeles Directory Co.
1946	Bauer H J r	Southern California Telephone Company
	Bauer H J r	Southern California Telephone Company
1945	t Bauer H J	Los Angeles Directory Co.
	t Bauer H J	Los Angeles Directory Co.

Year	Uses	Source
1939	Bauer H J	Los Angeles Directory Co.
	Bauer H J	Los Angeles Directory Co.
1936	Bauer H J o	Los Angeles Directory Co.
	Bauer H J o	Los Angeles Directory Co.
1930	Bauer H J o	Los Angeles Directory Co.
	Bauer H J o	Los Angeles Directory Co.

4081 LARCHWOOD PL

Year	Uses	Source
2022	KALINA MICHALSKA	EDR Digital Archive
	KALINA MICHALSKA	EDR Digital Archive
2017	FERNANDO CAVUTO	Cole Information
	FERNANDO CAVUTO	Cole Information
2014	FERNANDO CAVUTO	Cole Information
	FERNANDO CAVUTO	Cole Information
2010	NORMA CAUCAS	Cole Information
	NORMA CAUCAS	Cole Information
2005	NORMA CAUCAS	Cole Information
	NORMA CAUCAS	Cole Information
2000	OCCUPANT UNKNOWN	Cole Information
	OCCUPANT UNKNOWN	Cole Information
1995	HOLMES, ALICE W	Cole Information
	HOLMES, ALICE W	Cole Information
1992	HOLMES, ALICE W	Cole Information
	HOLMES, ALICE W	Cole Information

MAGNOLIA AVE

4495 MAGNOLIA AVE

Year	Uses	Source
2022	PRESBYTERIAN CHURCH OF GHANA SOUTHERN CALIFORNIA	EDR Digital Archive
	CALVARY PRESBT CH RIVERSIDE	EDR Digital Archive
	PATH OF LIFE MINISTRIES	EDR Digital Archive
	CALVARY PRESBYTERIAN CHURCH	EDR Digital Archive

FINDINGS

Year	Uses	Source
2022	RIV CHAPTERAARP	EDR Digital Archive
	ERIN THOMAS	EDR Digital Archive
	DEBBIE NEAL	EDR Digital Archive
	ROMAN CAMARENA	EDR Digital Archive
	DEBBIE NEAL	EDR Digital Archive
	ROMAN CAMARENA	EDR Digital Archive
	ERIN THOMAS	EDR Digital Archive
	RIV CHAPTERAARP	EDR Digital Archive
	CALVARY PRESBYTERIAN CHURCH	EDR Digital Archive
	PATH OF LIFE MINISTRIES	EDR Digital Archive
	CALVARY PRESBT CH RIVERSIDE	EDR Digital Archive
	PRESBYTERIAN CHURCH OF GHANA SOUTHERN CALIFORNIA	EDR Digital Archive
2017	ARROW CHILD & FAMILY MINISTRIES	Cole Information
	CALVARY PRESBYTERIAN CHURCH	Cole Information
	ARROW CHILD & FAMILY MINISTRIES	Cole Information
	CALVARY PRESBYTERIAN CHURCH	Cole Information
2014	CALVARY PRESBYTERIAN CHURCH	Cole Information
	CALVARY PRESBYTERIAN CHURCH	Cole Information
2010	CALVARY PRESBYTERIAN CHURCH	Cole Information
	CAROLYN E WYLIE CTR	Cole Information
	CAROLYN E WYLIE CTR	Cole Information
	CALVARY PRESBYTERIAN CHURCH	Cole Information
2002	RIVERSIDE THE	SBC PACIFIC BELL
	CHILDREN S CENTER OF	SBC PACIFIC BELL
	CHILDREN S CENTER OF	SBC PACIFIC BELL
	RIVERSIDE THE	SBC PACIFIC BELL
2000	PRESBYTERIAN CALVARY CHURCH	Cole Information
	CALVARY PRESBYTERIAN SCHOOL	Cole Information
	CALVARY PRESBYTERIAN SCHOOL	Cole Information
	PRESBYTERIAN CALVARY CHURCH	Cole Information
1996	CALVARY PRESBYTERIAN PRESCHOOL	Pacific Bell
	CALVARY PRESBYTERIAN PRESCHOOL	Pacific Bell

FINDINGS

Year	Uses	Source
1995	CALVARY PRESBYTERIAN PRESCHOOL	Cole Information
	CALVARY PRESBYTERIAN CHURCH	Cole Information
	CALVARY PRESBYTERIAN CHURCH	Cole Information
	CALVARY PRESBYTERIAN PRESCHOOL	Cole Information
1992	CALVARY PRESB CH	Cole Information
	CALVARY PRESB CH	Cole Information
1990	CALVARY PRESBYTERIAN PRESCHOOL	Pacific Bell
	CALVARY PRESBYTERIAN CHURCH	Pacific Bell
	CALVARY PRESBYTERIAN PRESCHOOL	Pacific Bell
	CALVARY PRESBYTERIAN CHURCH	Pacific Bell
1986	Presbyterian Calvary Church	Pacific Bell Yellow Pages
	Mc Gulgan William Rev Calvary Presbyterian Church	Pacific Bell Yellow Pages
	Calvary Presbyterian Church Nursery School	Pacific Bell Yellow Pages
	CALVARY PRE S BYTE RIAN CHURCH	Pacific Bell Yellow Pages
	Prescott M L	Pacific Bell Yellow Pages
	Prescott Brian G	Pacific Bell Yellow Pages
	Prescott Kenneth & Dominga	Pacific Bell Yellow Pages
	CALVARY PRE S BYTE RIAN CHURCH	Pacific Bell Yellow Pages
	Calvary Presbyterian Church Nursery School	Pacific Bell Yellow Pages
	Mc Gulgan William Rev Calvary Presbyterian Church	Pacific Bell Yellow Pages
	Presbyterian Calvary Church	Pacific Bell Yellow Pages
	Prescott Brian G	Pacific Bell Yellow Pages
	Prescott Kenneth & Dominga	Pacific Bell Yellow Pages
	Prescott M L	Pacific Bell Yellow Pages
1981	CALVARY PRE S BYTE RIAN CHURCH	Pacific Telephone
	Calvary Presbyterian Church Nursery School	Pacific Telephone
	Gibbs Wallace W Rev Calvary Presbyterian Church	Pacific Telephone
	Presbyterian Calvary Church	Pacific Telephone

FINDINGS

Year	Uses	Source
1981	Calvary Presbyterian Church Nursery School	Pacific Telephone
	CALVARY PRES BYTERIAN CHURCH	Pacific Telephone
	Presbyterian Calvary Church	Pacific Telephone
	Gibbs Wallace W Rev Calvary Presbyterian Church	Pacific Telephone
1977	Hudson T F Rev Calvary Presbyterian Church	Pacific Telephone
	Ca lvary Presbyterian Church Nursery School	Pacific Telephone
	Presbyterian Calvary Church	Pacific Telephone
	Ca lvary Presbyterian Church Nursery School	Pacific Telephone
	Hudson T F Rev Calvary Presbyterian Church	Pacific Telephone
	Presbyterian Calvary Church	Pacific Telephone
1966	Calvary Presbyterian Church 4495 Magnolia Av Riv Thos Franklyn H	Luskey Brothers & Company Inc.
	Calvary Presbyterian Church 4495 Magnolia Av Riv Thos Franklyn H	Luskey Brothers & Company Inc.
1960	Calvary Presby Ch	Luskeys Brothers & Co., Publishers
	Calvary Presby Ch	Luskeys Brothers & Co., Publishers
1955	Calvary Presbyterian	Luskeys Brothers & Co., Publishers
	Calvary Presbyterian	Luskeys Brothers & Co., Publishers
1951	Presbyterian Calvary Church Calvary Presbyterian Church	Los Angeles Directory Co.
	Calvary Presbyterian Church	Los Angeles Directory Co.
	Calvary Presbyterian Church	Los Angeles Directory Co.
	Presbyterian Calvary Church Calvary Presbyterian Church	Los Angeles Directory Co.

4600 MAGNOLIA AVE

Year	Uses	Source
1960	Wheelock Field	Luskeys Brothers & Co., Publishers
	Wheelock Field	Luskeys Brothers & Co., Publishers
1955	Wheelock Field	Luskeys Brothers & Co., Publishers
	Wheelock Field	Luskeys Brothers & Co., Publishers

Year	Uses	Source
1945	Wheelock Field	Los Angeles Directory Co.
	Wheelock Field	Los Angeles Directory Co.

4657 MAGNOLIA AVE

Year	Uses	Source
1960	Piper OM C	Luskeys Brothers & Co., Publishers
	Piper OM C	Luskeys Brothers & Co., Publishers
1955	All Sa:nts Episcopal Ch	Luskeys Brothers & Co., Publishers
	Sunday Sch	Luskeys Brothers & Co., Publishers
	Sunday Sch	Luskeys Brothers & Co., Publishers
	All Sa:nts Episcopal Ch	Luskeys Brothers & Co., Publishers
1951	Oldham C J r	Los Angeles Directory Co.
	Oldham C J r	Los Angeles Directory Co.

4685 MAGNOLIA AVE

Year	Uses	Source
1946	Hunter A B r	Southern California Telephone Company
	Hunter A B r	Southern California Telephone Company
1945	Hunter A B	Los Angeles Directory Co.
	Hunter A B	Los Angeles Directory Co.
1939	Hunter A B	Los Angeles Directory Co.
	Hunter A B	Los Angeles Directory Co.
1936	Ellsw orth J C	Los Angeles Directory Co.
	Ellsw orth J C	Los Angeles Directory Co.
1930	Van Wagenen B FP	Los Angeles Directory Co.
	Van Wagenen B FP	Los Angeles Directory Co.

4693 MAGNOLIA AVE

Year	Uses	Source
1939	Norton C P	Los Angeles Directory Co.
	Norton C P	Los Angeles Directory Co.
1936	Norton C P	Los Angeles Directory Co.
	Norton C P	Los Angeles Directory Co.
1930	Morgan H B	Los Angeles Directory Co.

FINDINGS

Year	Uses	Source
1930	Morgan H B	Los Angeles Directory Co.

4710 MAGNOLIA AVE

Year	Uses	Source
2001	XXXX	Haines & Company, Inc.
	XXXX	Haines & Company, Inc.
1995	INFANTE, LUIS G	Cole Information
	COIT, T E	Cole Information
	MANUEL, ESTEBAN	Cole Information
	MANUEL, ESTEBAN	Cole Information
	INFANTE, LUIS G	Cole Information
	COIT, T E	Cole Information
1992	MANUEL, ESTEBAN	Cole Information
	ALVAREZ, PEDRO	Cole Information
	ALVAREZ, PEDRO	Cole Information
	MANUEL, ESTEBAN	Cole Information
1990	19 Truong Thanh	Pacific Bell
	+ 6 Gonzalez Hilario	Pacific Bell
	3 Baker Rita	Pacific Bell
	3 Baker Rita	Pacific Bell
	+ 6 Gonzalez Hilario	Pacific Bell
	19 Truong Thanh	Pacific Bell
1986	Allen Gregg R	Pacific Bell Yellow Pages
	Allen H M	Pacific Bell Yellow Pages
	Avants Harold D	Pacific Bell Yellow Pages
	AVCO FIN AN CIAL S E RVICE S Riverside	Pacific Bell Yellow Pages
	Chung Cuong C	Pacific Bell Yellow Pages
	Hernandez Otilio	Pacific Bell Yellow Pages
	Riner Kenneth I	Pacific Bell Yellow Pages
	Smith Paul & Joylynn	Pacific Bell Yellow Pages
	Smith Paul L	Pacific Bell Yellow Pages
	Smith Paul Lincoln	Pacific Bell Yellow Pages
	Allen Gregg R	Pacific Bell Yellow Pages

FINDINGS

Year	Uses	Source
1986	Hernandez Otilio	Pacific Bell Yellow Pages
	Allen H M	Pacific Bell Yellow Pages
	Avants Harold D	Pacific Bell Yellow Pages
	AVCO FIN AN CIAL S E RVICE S Riverside	Pacific Bell Yellow Pages
	Chung Cuong C	Pacific Bell Yellow Pages
	Smith Paul Lincoln	Pacific Bell Yellow Pages
	Smith Paul L	Pacific Bell Yellow Pages
	Smith Paul & Joylynn	Pacific Bell Yellow Pages
	Riner Kenneth I	Pacific Bell Yellow Pages
1981	Sy H K	Pacific Telephone
	Shelly Lynn Apartments	Pacific Telephone
	Perez Teresa	Pacific Telephone
	Houn Li	Pacific Telephone
	Jo Snson Scott L	Pacific Telephone
	Winkle L G & K E	Pacific Telephone
	Thordsen Kathi	Pacific Telephone
	Taylor Dolly	Pacific Telephone
	Houn Li	Pacific Telephone
	Jo Snson Scott L	Pacific Telephone
	Perez Teresa	Pacific Telephone
	Shelly Lynn Apartments	Pacific Telephone
	Thordsen Kathi	Pacific Telephone
	Winkle L G & K E	Pacific Telephone
	Sy H K	Pacific Telephone
	Taylor Dolly	Pacific Telephone
1977	Lew is Donald	Pacific Telephone
	Molitor Susan L	Pacific Telephone
	Rutherford Lee	Pacific Telephone
	Shelly Lynn Apartments	Pacific Telephone
	Lew is Donald	Pacific Telephone
	Molitor Susan L	Pacific Telephone
	Shelly Lynn Apartments	Pacific Telephone

FINDINGS

Year	Uses	Source
1977	Rutherford Lee	Pacific Telephone
1966	Apartments	Luskey Brothers & Company Inc.
	Tuohy Donald J Phyllis 4710 Magnolia Av Riv h 2 Tuohy Carter Ass	Luskey Brothers & Company Inc.
	Loring Wilhelminia Mrs 4710 Magnolia Av Apt 19 Riv h teacher Riv	Luskey Brothers & Company Inc.
	Helfer Harry B Clare 4710 Magnolia Av Apt 18 Riv h engineer Rohr	Luskey Brothers & Company Inc.
	Fast John Mrs 4710 Magnolia Av Apt 17 Riv hretired	Luskey Brothers & Company Inc.
	Cornelius Earl W Nell 4710 Magnolia Av Apt 5 Riv h Service Barbe	Luskey Brothers & Company Inc.
	Black Milton A 4710 Magnolia Av Apt 6 Riv h retired	Luskey Brothers & Company Inc.
	Leahy Emory H Bethanyjane 4710 Magnolia Apt 12 Riv h student	Luskey Brothers & Company Inc.
	Frejaville Eve 4710 Magnolia Av Apt 15 Riv h teacher Riverside C	Luskey Brothers & Company Inc.
	Tuohy Donald J Phyllis 4710 Magnolia Av Riv h 2 Tuohy Carter Ass	Luskey Brothers & Company Inc.
	Apartments	Luskey Brothers & Company Inc.
	Cornelius Earl W Nell 4710 Magnolia Av Apt 5 Riv h Service Barbe	Luskey Brothers & Company Inc.
	Black Milton A 4710 Magnolia Av Apt 6 Riv h retired	Luskey Brothers & Company Inc.
	Leahy Emory H Bethanyjane 4710 Magnolia Apt 12 Riv h student	Luskey Brothers & Company Inc.
	Frejaville Eve 4710 Magnolia Av Apt 15 Riv h teacher Riverside C	Luskey Brothers & Company Inc.
	Fast John Mrs 4710 Magnolia Av Apt 17 Riv hretired	Luskey Brothers & Company Inc.
	Helfer Harry B Clare 4710 Magnolia Av Apt 18 Riv h engineer Rohr	Luskey Brothers & Company Inc.
	Loring Wilhelminia Mrs 4710 Magnolia Av Apt 19 Riv h teacher Riv	Luskey Brothers & Company Inc.
1955	Terrace Tea Rm	Luskeys Brothers & Co., Publishers
	Canova T R	Luskeys Brothers & Co., Publishers
	Kleim G W	Luskeys Brothers & Co., Publishers
	Shorey A R Mrs	Luskeys Brothers & Co., Publishers

FINDINGS

Year	Uses	Source
1955	Canova T R	Luskeys Brothers & Co., Publishers
	Kleim G W	Luskeys Brothers & Co., Publishers
	Terrace Tea Rm	Luskeys Brothers & Co., Publishers
	Shorey A R Mrs	Luskeys Brothers & Co., Publishers
1946	Scott A K r	Southern California Telephone Company
	Scott A K r	Southern California Telephone Company
1939	Westerfield M J	Los Angeles Directory Co.
	Westerfield M J	Los Angeles Directory Co.
1936	Baldw in F L	Los Angeles Directory Co.
	Westerfield M J	Los Angeles Directory Co.
	Baldw in F L	Los Angeles Directory Co.
	Westerfield M J	Los Angeles Directory Co.
1930	Westerfield M J	Los Angeles Directory Co.
	Westerfield M J	Los Angeles Directory Co.

4743 MAGNOLIA AVE

Year	Uses	Source
2001	XXXX	Haines & Company, Inc.
	XXXX	Haines & Company, Inc.

4754 MAGNOLIA AVE

Year	Uses	Source
2000	BEVERLY SNYDER	Cole Information
	BEVERLY SNYDER	Cole Information

4758 MAGNOLIA AVE

Year	Uses	Source
1966	Clark Marion E 4758 Magnolia Av Riv h	Luskey Brothers & Company Inc.
	Clark Marion E 4758 Magnolia Av Riv h	Luskey Brothers & Company Inc.
1960	Apartments	Luskeys Brothers & Co., Publishers
	Karlson Jill	Luskeys Brothers & Co., Publishers
	Cosman MH Mrs	Luskeys Brothers & Co., Publishers
	Blasdel KC	Luskeys Brothers & Co., Publishers
	Apartments contd	Luskeys Brothers & Co., Publishers

FINDINGS

Year	Uses	Source
1960	Cleveland JK	Luskeys Brothers & Co., Publishers
	Veneble RD Mrs	Luskeys Brothers & Co., Publishers
	Ballestraccl HJ	Luskeys Brothers & Co., Publishers
	Apartments	Luskeys Brothers & Co., Publishers
	Cosman MH Mrs	Luskeys Brothers & Co., Publishers
	Blasdel KC	Luskeys Brothers & Co., Publishers
	Karlson Jill	Luskeys Brothers & Co., Publishers
	Ballestraccl HJ	Luskeys Brothers & Co., Publishers
	Veneble RD Mrs	Luskeys Brothers & Co., Publishers
	Cleveland JK	Luskeys Brothers & Co., Publishers
	Apartments contd	Luskeys Brothers & Co., Publishers
1955	Bill Orville	Luskeys Brothers & Co., Publishers
	Sw ygert W P	Luskeys Brothers & Co., Publishers
	Scanlon Patricia	Luskeys Brothers & Co., Publishers
	Lilly Marilyn	Luskeys Brothers & Co., Publishers
	Cosman Mildred	Luskeys Brothers & Co., Publishers
	Birkland J A	Luskeys Brothers & Co., Publishers
	Apartments	Luskeys Brothers & Co., Publishers
	Apartments	Luskeys Brothers & Co., Publishers
	Cosman Mildred	Luskeys Brothers & Co., Publishers
	Birkland J A	Luskeys Brothers & Co., Publishers
	Lilly Marilyn	Luskeys Brothers & Co., Publishers
	Scanlon Patricia	Luskeys Brothers & Co., Publishers
	Bill Orville	Luskeys Brothers & Co., Publishers
	Sw ygert W P	Luskeys Brothers & Co., Publishers
1951	Reed Dorothy r	Los Angeles Directory Co.
	Sw ygert Wm P Jr r	Los Angeles Directory Co.
	Reed Dorothy r	Los Angeles Directory Co.
	Sw ygert Wm P Jr r	Los Angeles Directory Co.
1945	Mc Millin Dessie Mrs AWatson W W	Los Angeles Directory Co.
	Mc Millin Dessie Mrs AWatson W W	Los Angeles Directory Co.
1939	Nolan T J	Los Angeles Directory Co.

FINDINGS

Year	Uses	Source
1939	Keane Jack	Los Angeles Directory Co.
	Keane Jack	Los Angeles Directory Co.
	Nolan T J	Los Angeles Directory Co.
1936	Bryson L M Mrs o	Los Angeles Directory Co.
	Bryson L M Mrs o	Los Angeles Directory Co.
1930	Bryson Lillie Mrs	Los Angeles Directory Co.
	Bryson Lillie Mrs	Los Angeles Directory Co.

4770 MAGNOLIA AVE

Year	Uses	Source
1960	Strouch Helen	Luskeys Brothers & Co., Publishers
	Strouch Helen	Luskeys Brothers & Co., Publishers
1955	Hadden F M	Luskeys Brothers & Co., Publishers
	Hadden F M	Luskeys Brothers & Co., Publishers

4772 MAGNOLIA AVE

Year	Uses	Source
1960	Brouillette JE	Luskeys Brothers & Co., Publishers
	Brouillette JE	Luskeys Brothers & Co., Publishers
1955	Vacant	Luskeys Brothers & Co., Publishers
	Vacant	Luskeys Brothers & Co., Publishers

4774 MAGNOLIA AVE

Year	Uses	Source
1960	Maxson GL	Luskeys Brothers & Co., Publishers
	Maxson GL	Luskeys Brothers & Co., Publishers
1955	Wilson J H	Luskeys Brothers & Co., Publishers
	Wilson J H	Luskeys Brothers & Co., Publishers
1946	Porters Music Studio	Southern California Telephone Company
	Porters Music Studio	Southern California Telephone Company
1945	Porter G E	Los Angeles Directory Co.
	Porter G E	Los Angeles Directory Co.
1939	Porter G E	Los Angeles Directory Co.
	Porter G E	Los Angeles Directory Co.

FINDINGS

Year	Uses	Source
1936	Porter G E	Los Angeles Directory Co.
	Porter G E	Los Angeles Directory Co.
1930	Porter G E	Los Angeles Directory Co.
	Porter M B Mrs music tchr	Los Angeles Directory Co.
	Porter G E	Los Angeles Directory Co.
	Porter M B Mrs music tchr	Los Angeles Directory Co.

4776 MAGNOLIA AVE

Year	Uses	Source
1960	Johansen HR	Luskeys Brothers & Co., Publishers
	Johansen HR	Luskeys Brothers & Co., Publishers
1955	Edw ards H B	Luskeys Brothers & Co., Publishers
	Edw ards H B	Luskeys Brothers & Co., Publishers
1951	Mohn Miriam r	Los Angeles Directory Co.
	Mohn Miriam r	Los Angeles Directory Co.

4778 MAGNOLIA AVE

Year	Uses	Source
1960	Hammond Wm	Luskeys Brothers & Co., Publishers
	Hammond Wm	Luskeys Brothers & Co., Publishers
1955	No return	Luskeys Brothers & Co., Publishers
	No return	Luskeys Brothers & Co., Publishers

4790 MAGNOLIA AVE

Year	Uses	Source
1960	Bri ll CW	Luskeys Brothers & Co., Publishers
	Bri ll CW	Luskeys Brothers & Co., Publishers
1955	Albrecht Louis R	Luskeys Brothers & Co., Publishers
	Albrecht Louis R	Luskeys Brothers & Co., Publishers
1951	Albrecht Louis H r	Los Angeles Directory Co.
	Albrecht Louis H r	Los Angeles Directory Co.
1945	Idler C M	Los Angeles Directory Co.
	Idler C M	Los Angeles Directory Co.
1939	Idler C M	Los Angeles Directory Co.

Year	Uses	Source
1939	Idler C M	Los Angeles Directory Co.
1936	Idler C M o	Los Angeles Directory Co.
	Idler C M o	Los Angeles Directory Co.
1930	Idler Q M	Los Angeles Directory Co.
	Idler Q M	Los Angeles Directory Co.

4795 MAGNOLIA AVE

Year	Uses	Source
2022	NICOLAS YANEZ	EDR Digital Archive
	SHANI DAHL	EDR Digital Archive
	HELEN TORO	EDR Digital Archive
	SHAY SUN	EDR Digital Archive
	LYNN MCCOWN	EDR Digital Archive
	RIVERSIDE UNIFIED SCHOOL DISTRICT	EDR Digital Archive
	SIERRA MIDDLE SCHOOL	EDR Digital Archive
	CENTRAL MIDDLE SCHOOL OF ARTS & INNOVATION	EDR Digital Archive
	CENTRAL MIDDLE SCHOOL	EDR Digital Archive
	MATTHEW GAGE MIDDLE SCHOOL	EDR Digital Archive
	NICOLAS YANEZ	EDR Digital Archive
	HELEN TORO	EDR Digital Archive
	SHAY SUN	EDR Digital Archive
	SHANI DAHL	EDR Digital Archive
	CENTRAL MIDDLE SCHOOL OF ARTS & INNOVATION	EDR Digital Archive
	SIERRA MIDDLE SCHOOL	EDR Digital Archive
	RIVERSIDE UNIFIED SCHOOL DISTRICT	EDR Digital Archive
	LYNN MCCOWN	EDR Digital Archive
	MATTHEW GAGE MIDDLE SCHOOL	EDR Digital Archive
	CENTRAL MIDDLE SCHOOL	EDR Digital Archive
2017	RIVERSIDE UNIFIED SCHOOL DISTRICT	Cole Information
	RIVERSIDE UNIFIED SCHOOL DISTRICT	Cole Information
2014	RIVERSIDE UNIFIED SCHOOL DISTRICT	Cole Information
	RIVERSIDE UNIFIED SCHOOL DISTRICT	Cole Information

FINDINGS

Year	Uses	Source
2010	CENTRAL MIDDLE SCHOOL	Cole Information
	CENTRAL MIDDLE SCHOOL	Cole Information
2005	CENTRAL MIDDLE SCHOOL	Cole Information
	CENTRAL MIDDLE SCHOOL	Cole Information
2001	CENTRL MIDDLE SC	Haines & Company, Inc.
	MAIN OFFICE RIVERSD SC CENTRAL	Haines & Company, Inc.
	ATTENDANCE CENTRL MIDDLE SC	Haines & Company, Inc.
	MIDDLE SC RIVRSDSCCNTRLMDL	Haines & Company, Inc.
	CENTRL MIDDLE SC	Haines & Company, Inc.
	ATTENDANCE CENTRL MIDDLE SC	Haines & Company, Inc.
	MAIN OFFICE RIVERSD SC CENTRAL	Haines & Company, Inc.
	MIDDLE SC RIVRSDSCCNTRLMDL	Haines & Company, Inc.
2000	RIVERSIDE UNIFIED SCHOOL DISTRICT 3380 14TH	Cole Information
	CENTRAL MIDDLE SCHOOL ATTENDANCE	Cole Information
	CENTRAL MIDDLE SCHOOL MAIN OFFICE	Cole Information
	RIVERSIDE UNIFIED SCHOOL DISTRICT 3380 14TH	Cole Information
	CENTRAL MIDDLE SCHOOL ATTENDANCE	Cole Information
	CENTRAL MIDDLE SCHOOL MAIN OFFICE	Cole Information
1995	CENTRAL MIDDLE SCHOOL	Cole Information
	CENTRAL MIDDLE SCHOOL	Cole Information
1992	CENTRL MDDLE SC	Cole Information
	RIVRSD SC CNTRL MDL	Cole Information
	RIVRSD SC CNTRL MDL	Cole Information
	CENTRL MDDLE SC	Cole Information
1986	Main Office	Pacific Bell Yellow Pages
	Central Middle School	Pacific Bell Yellow Pages
	Attendance	Pacific Bell Yellow Pages
	Central Middle School	Pacific Bell Yellow Pages
	Main Office	Pacific Bell Yellow Pages
	Attendance	Pacific Bell Yellow Pages
1981	COMIVIN ICAT e N	Pacific Telephone

FINDINGS

Year	Uses	Source
1981	COMIVIN ICAT e N	Pacific Telephone
1977	Central Middle School	Pacific Telephone
	Central Middle School	Pacific Telephone
1966	Central Junior High School 4795 Magnolia Av Riv Hugh Folkins pri	Luskey Brothers & Company Inc.
	Central Junior High School 4795 Magnolia Av Riv Hugh Folkins pri	Luskey Brothers & Company Inc.
1960	Central Jr Hi Sch	Luskeys Brothers & Co., Publishers
	Central Jr Hi Sch	Luskeys Brothers & Co., Publishers
1955	Central Jr High Sch	Luskeys Brothers & Co., Publishers
	Shorey A R Mrs	Luskeys Brothers & Co., Publishers
	Central Jr High Sch	Luskeys Brothers & Co., Publishers
	Shorey A R Mrs	Luskeys Brothers & Co., Publishers
1951	Riverside City Schools	Los Angeles Directory Co.
	Riverside City Schools	Los Angeles Directory Co.
1946	Central Jr High School	Southern California Telephone Company
	Central Jr High School	Southern California Telephone Company
1945	Central Jr High School	Los Angeles Directory Co.
	Central Jr High School	Los Angeles Directory Co.
1939	Central Jr High School	Los Angeles Directory Co.
	Central Jr High School	Los Angeles Directory Co.
1936	Central Junior High Sch	Los Angeles Directory Co.
	Central Junior High Sch	Los Angeles Directory Co.
1930	dentral Junior High School	Los Angeles Directory Co.
	dentral Junior High School	Los Angeles Directory Co.

4808 MAGNOLIA AVE

Year	Uses	Source
2000	MANY VILASANE	Cole Information
	MANY VILASANE	Cole Information

4810 MAGNOLIA AVE

Year	Uses	Source
1960	Wade DZ Mrs	Luskeys Brothers & Co., Publishers
	Wade DZ Mrs	Luskeys Brothers & Co., Publishers

FINDINGS

4812 MAGNOLIA AVE

Year	*Uses*	*Source*
1966	Vacant	Luskey Brothers & Company Inc.
	Location Not Occupied	Luskey Brothers & Company Inc.
	Vacant	Luskey Brothers & Company Inc.
	Location Not Occupied	Luskey Brothers & Company Inc.
1960	Hoffman SE Mrs	Luskeys Brothers & Co., Publishers
	Hoffman SE Mrs	Luskeys Brothers & Co., Publishers

4880 MAGNOLIA AVE

Year	*Uses*	*Source*
1966	Cooper Neva J Mrs 4880 Magnolia Av Riv h Coopers Music	Luskey Brothers & Company Inc.
	Cooper Ernest W Jr 4880 Magnolia Av Riv h manager Coopers Music	Luskey Brothers & Company Inc.
	Cooper Ernest W Jr 4880 Magnolia Av Riv h manager Coopers Music	Luskey Brothers & Company Inc.
	Cooper Neva J Mrs 4880 Magnolia Av Riv h Coopers Music	Luskey Brothers & Company Inc.
1960	Pearce MC Mrs	Luskeys Brothers & Co., Publishers
	Pearce MC Mrs	Luskeys Brothers & Co., Publishers
1955	Fireman Milton	Luskeys Brothers & Co., Publishers
	Fireman Milton	Luskeys Brothers & Co., Publishers
1951	Knapp E H S r	Los Angeles Directory Co.
	Knapp E H S r	Los Angeles Directory Co.
1946	Knapp E H S r	Southern California Telephone Company
	Knapp E H S r	Southern California Telephone Company
1945	Knapp E H S	Los Angeles Directory Co.
	Knapp E H S	Los Angeles Directory Co.
1939	Knapp E H S	Los Angeles Directory Co.
	Knapp E H S	Los Angeles Directory Co.
1936	Knapp E H S o	Los Angeles Directory Co.
	Knapp E H S o	Los Angeles Directory Co.
1930	Knapp E H S o	Los Angeles Directory Co.
	Knapp E H S o	Los Angeles Directory Co.

FINDINGS

4910 MAGNOLIA AVE

Year	Uses	Source
2022	MICHAEL MAJEED	EDR Digital Archive
	MICHAEL MAJEED	EDR Digital Archive
2014	SCOTT ROSS	Cole Information
	SCOTT ROSS	Cole Information
2010	MARIA GONZALEZ	Cole Information
	MARIA GONZALEZ	Cole Information
2002	Sprow l Charles	SBC PACIFIC BELL
	Sprow l Charles	SBC PACIFIC BELL
2001	GOODNOUDH Fox	Haines & Company, Inc.
	GOODNOUDH Fox	Haines & Company, Inc.
2000	REBECCA ROBELLO	Cole Information
	REBECCA ROBELLO	Cole Information
1966	Needham Minnie Mrs 4910 Magnolia Av Riv h	Luskey Brothers & Company Inc.
	Needham Minnie Mrs 4910 Magnolia Av Riv h	Luskey Brothers & Company Inc.
1960	Deubel EC Mrs	Luskeys Brothers & Co., Publishers
	Deubel EC Mrs	Luskeys Brothers & Co., Publishers
1955	Richa d J H	Luskeys Brothers & Co., Publishers
	Richa d J H	Luskeys Brothers & Co., Publishers

4911 MAGNOLIA AVE

Year	Uses	Source
2017	SCOTT SAWYER	Cole Information
	SCOTT SAWYER	Cole Information
2014	SCOTT SAWYER	Cole Information
	SCOTT SAWYER	Cole Information
2010	J CAMPBELL	Cole Information
	J CAMPBELL	Cole Information
2005	WILLIAM EDDE	Cole Information
	WILLIAM EDDE	Cole Information
2000	OCCUPANT UNKNOWN	Cole Information
	OCCUPANT UNKNOWN	Cole Information

FINDINGS

Year	Uses	Source
1995	GINGER, M	Cole Information
	GINGER, M	Cole Information
1992	GINGER, M	Cole Information
	GINGER, M	Cole Information
1981	Ross Delmer	Pacific Telephone
	Ross Delmer	Pacific Telephone
1966	Easter Seal Socfor Ctippled Children 4911 Magnolia Av Edw Thomas	Luskey Brothers & Company Inc.
	Thomas Edw C Anne 4911 Magnolia Av Riv h 2 exec dir Easter Seal	Luskey Brothers & Company Inc.
	Easter Seal Socfor Ctippled Children 4911 Magnolia Av Edw Thomas	Luskey Brothers & Company Inc.
	Thomas Edw C Anne 4911 Magnolia Av Riv h 2 exec dir Easter Seal	Luskey Brothers & Company Inc.
1960	Vacant	Luskeys Brothers & Co., Publishers
	Vacant	Luskeys Brothers & Co., Publishers
1955	lelley Hal E	Luskeys Brothers & Co., Publishers
	lelley Hal E	Luskeys Brothers & Co., Publishers
1951	Kelley H E r	Los Angeles Directory Co.
	Kelley H E r	Los Angeles Directory Co.
1946	Kelley H E r	Southern California Telephone Company
	Kelley H E r	Southern California Telephone Company
1945	Jones W E	Los Angeles Directory Co.
	Jones W E	Los Angeles Directory Co.
1939	Waite C L Rev	Los Angeles Directory Co.
	Waite C L Rev	Los Angeles Directory Co.
1936	Waite C L Rev	Los Angeles Directory Co.
	Waite C L Rev	Los Angeles Directory Co.
1930	Vacant	Los Angeles Directory Co.
	Vacant	Los Angeles Directory Co.

4930 MAGNOLIA AVE

Year	Uses	Source
2022	VALESKA MONCLOVA	EDR Digital Archive
	MARIA BECERRA	EDR Digital Archive

FINDINGS

Year	Uses	Source
2022	GLORIA RAMIREZ	EDR Digital Archive
	GLORIA RAMIREZ	EDR Digital Archive
	MARIA BECERRA	EDR Digital Archive
	VALESKA MONCLOVA	EDR Digital Archive
2017	RONNY MARKS	Cole Information
	RONNY MARKS	Cole Information
2014	ROBERT RAMIREZ	Cole Information
	ROBERT RAMIREZ	Cole Information
2010	OCCUPANT UNKNOWN	Cole Information
	OCCUPANT UNKNOWN	Cole Information
2005	MANUEL BECERRA	Cole Information
	MANUEL BECERRA	Cole Information
2001	CARRERAJose	Haines & Company, Inc.
	CARRERAJose	Haines & Company, Inc.
2000	DAVID OBRIEN	Cole Information
	DAVID OBRIEN	Cole Information
1995	LATIMER, MICHAEL	Cole Information
	LATIMER, MICHAEL	Cole Information
1986	Fox Klaus	Pacific Bell Yellow Pages
	Fox Klaus	Pacific Bell Yellow Pages
1981	Goodnough Leo B	Pacific Telephone
	Goodnough Leo B	Pacific Telephone
1977	Goodnough Leo B	Pacific Telephone
	Goodnough Leo B	Pacific Telephone
1966	Goodnough Leo B Evelyn 4930 Magnolia Av Riv h foreman Dunn & Bus	Luskey Brothers & Company Inc.
	Goodnough Leo B Evelyn 4930 Magnolia Av Riv h foreman Dunn & Bus	Luskey Brothers & Company Inc.
1960	Goodnough LB	Luskeys Brothers & Co., Publishers
	Goodnough LB	Luskeys Brothers & Co., Publishers
1955	Froehligh M E	Luskeys Brothers & Co., Publishers
	Froehligh M E	Luskeys Brothers & Co., Publishers
1946	Mortensen Jesse P r	Southern California Telephone Company

Year	Uses	Source
1946	Mortensen Jesse P r	Southern California Telephone Company
1945	Pickel M A Mrs	Los Angeles Directory Co.
	Pickel M A Mrs	Los Angeles Directory Co.
1939	Mac Donald D E	Los Angeles Directory Co.
	Mac Donald D E	Los Angeles Directory Co.
1936	Bow man G L jr	Los Angeles Directory Co.
	Bow man G L jr	Los Angeles Directory Co.
1930	Sw ain R C	Los Angeles Directory Co.
	Sw ain R C	Los Angeles Directory Co.

4941 MAGNOLIA AVE

Year	Uses	Source
2022	LYNN NEVATT	EDR Digital Archive
	TIFFANY NEVATT	EDR Digital Archive
	LYNN NEVATT	EDR Digital Archive
	TIFFANY NEVATT	EDR Digital Archive
2017	DAMON NEVATT	Cole Information
	DAMON NEVATT	Cole Information
2014	DAMON NEVATT	Cole Information
	DAMON NEVATT	Cole Information
2010	LYNN NEVATT	Cole Information
	LYNN NEVATT	Cole Information
2005	EILEEN HUNT	Cole Information
	EILEEN HUNT	Cole Information
2001	SIPOSJel	Haines & Company, Inc.
	SIPOSJel	Haines & Company, Inc.
1995	OCCUPANT UNKNOWNN	Cole Information
	OCCUPANT UNKNOWNN	Cole Information
1966	Smith Burrel P Clem 4941 Magnolia Av Rivo h Lieutenant Colonel	Luskey Brothers & Company Inc.
	Smith Burrel P Clem 4941 Magnolia Av Rivo h Lieutenant Colonel	Luskey Brothers & Company Inc.
1960	Daw es WE	Luskeys Brothers & Co., Publishers
	Daw es WE	Luskeys Brothers & Co., Publishers

FINDINGS

Year	Uses	Source
1955	Ashbury Rawlin J	Luskeys Brothers & Co., Publishers
	Ashbury Rawlin J	Luskeys Brothers & Co., Publishers
1951	Asbury R J r	Los Angeles Directory Co.
	Asbury R J r	Los Angeles Directory Co.
1946	Asbury R J r	Southern California Telephone Company
	Asbury R J r	Southern California Telephone Company
1945	Asbury R J	Los Angeles Directory Co.
	Asbury R J	Los Angeles Directory Co.
1939	Covey E L	Los Angeles Directory Co.
	Covey E L	Los Angeles Directory Co.
1936	Van Patter A C Mrs o	Los Angeles Directory Co.
	Van Patter A C Mrs o	Los Angeles Directory Co.
1930	Van Patter Gaines o	Los Angeles Directory Co.
	Van Patter Gaines o	Los Angeles Directory Co.

4948 MAGNOLIA AVE

Year	Uses	Source
2022	JOHN WADE	EDR Digital Archive
	LORI WADE	EDR Digital Archive
	JOHN WADE	EDR Digital Archive
	LORI WADE	EDR Digital Archive
2017	ROBERT RAMIREZ	Cole Information
	ROBERT RAMIREZ	Cole Information
2014	REBECCA GONZALES	Cole Information
	REBECCA GONZALES	Cole Information
2010	REBECCA GONZALES	Cole Information
	GLORIA RAMIREZ	Cole Information
	GLORIA RAMIREZ	Cole Information
	REBECCA GONZALES	Cole Information
2005	REBECCA VASQUEZ	Cole Information
	REBECCA VASQUEZ	Cole Information
2002	INTER CITY MAINTENANCE	SBC PACIFIC BELL
	SERVICES	SBC PACIFIC BELL

FINDINGS

Year	Uses	Source
2002	INTER CITY MAINTENANCE	SBC PACIFIC BELL
	SERVICES	SBC PACIFIC BELL
2001	JORDAN Gary	Haines & Company, Inc.
	PIMENTAL Rene	Haines & Company, Inc.
	JORDAN Gary	Haines & Company, Inc.
	PIMENTAL Rene	Haines & Company, Inc.
1990	Mayotte Linda C	Pacific Bell
	Mayotte Linda C	Pacific Bell
1960	Roblee CA Mrs	Luskeys Brothers & Co., Publishers
	Roblee CA Mrs	Luskeys Brothers & Co., Publishers
1955	Schultz Effie M	Luskeys Brothers & Co., Publishers
	Schultz Effie M	Luskeys Brothers & Co., Publishers
1951	Schultz R P r	Los Angeles Directory Co.
	Schultz R P r	Los Angeles Directory Co.
1946	Schultz R P r	Southern California Telephone Company
	Schultz R P r	Southern California Telephone Company
1945	Vacant	Los Angeles Directory Co.
	Vacant	Los Angeles Directory Co.
1939	Reed G L Mrs	Los Angeles Directory Co.
	Reed G L Mrs	Los Angeles Directory Co.
1936	Reed G L Mrs	Los Angeles Directory Co.
	Reed G L Mrs	Los Angeles Directory Co.

4950 MAGNOLIA AVE

Year	Uses	Source
2022	JUDITH BENEGAS	EDR Digital Archive
	JUDITH BENEGAS	EDR Digital Archive
2014	JUDY BENEGAS	Cole Information
	JUDY BENEGAS	Cole Information
2010	PATSY HERRERA	Cole Information
	PATSY HERRERA	Cole Information
2005	PATSY HERRERA	Cole Information
	PATSY HERRERA	Cole Information

FINDINGS

Year	Uses	Source
2002	Herrera Patsy J	SBC PACIFIC BELL
	Herrera Patsy J	SBC PACIFIC BELL
2001	LAMNONST	Haines & Company, Inc.
	LAMNONST	Haines & Company, Inc.
2000	OCCUPANT UNKNOWN	Cole Information
	LANNON STRINE Y	Cole Information
	OCCUPANT UNKNOWN	Cole Information
	LANNON STRINE Y	Cole Information
1996	Lannon Strine Y	Pacific Bell
	Lannon Strine Y	Pacific Bell
1995	ROBERT, JAN M	Cole Information
	ROBERT, JAN M	Cole Information
1966	Corbin Della W Mrs 4950 Magnolia Av Riv hretired	Luskey Brothers & Company Inc.
	Corbin Della W Mrs 4950 Magnolia Av Riv hretired	Luskey Brothers & Company Inc.
1960	Corbin DM Mrs	Luskeys Brothers & Co., Publishers
	Corbin DM Mrs	Luskeys Brothers & Co., Publishers
1955	Corbin Delia W Mirs	Luskeys Brothers & Co., Publishers
	Corbin Delia W Mirs	Luskeys Brothers & Co., Publishers
1945	Low rey Cordelia Mrs	Los Angeles Directory Co.
	Low rey Cordelia Mrs	Los Angeles Directory Co.
1939	Low rey Cordelia Mrs	Los Angeles Directory Co.
	Low rey Cordelia Mrs	Los Angeles Directory Co.
1936	Low rey Cordelia Mrs o	Los Angeles Directory Co.
	Low rey Cordelia Mrs o	Los Angeles Directory Co.
1930	Low rey Cordelia Mrs o Reed G L Mrs	Los Angeles Directory Co.
	Low rey Cordelia Mrs o Reed G L Mrs	Los Angeles Directory Co.

4955 MAGNOLIA AVE

Year	Uses	Source
1995	OCCUPANT UNKNOWNN	Cole Information
	OCCUPANT UNKNOWNN	Cole Information

FINDINGS

4957 MAGNOLIA AVE

Year	*Uses*	*Source*
2022	KAREN STEGMANN	EDR Digital Archive
	KAREN STEGMANN	EDR Digital Archive
2017	JEANNETTE ACETO	Cole Information
	JEANNETTE ACETO	Cole Information
2014	KAREN STEGMANN	Cole Information
	KAREN STEGMANN	Cole Information
2010	RANDY STEGMANN	Cole Information
	RANDY STEGMANN	Cole Information
2005	KAREN ACETO	Cole Information
	KAREN ACETO	Cole Information
2001	SACETO Randy	Haines & Company, Inc.
	SACETO Randy	Haines & Company, Inc.
2000	RANDY ACETO	Cole Information
	RANDY ACETO	Cole Information
1995	JONGSMA, RICHARD	Cole Information
	JONGSMA, RICHARD	Cole Information
1977	Yen S D	Pacific Telephone
	Yen S D	Pacific Telephone
1966	Yen SD Lois 4957 Magnolia Av Ri h draftsman Hugh M Gallaher	Luskey Brothers & Company Inc.
	Yen SD Lois 4957 Magnolia Av Ri h draftsman Hugh M Gallaher	Luskey Brothers & Company Inc.
1960	Yen SD	Luskeys Brothers & Co., Publishers
	Yen SD	Luskeys Brothers & Co., Publishers
1955	Cress C C	Luskeys Brothers & Co., Publishers
	Cress C C	Luskeys Brothers & Co., Publishers
1946	Freeman E R r	Southern California Telephone Company
	Freeman E R r	Southern California Telephone Company
1945	Pennington S M Mrs	Los Angeles Directory Co.
	Pennington S M Mrs	Los Angeles Directory Co.
1939	Schultz R P	Los Angeles Directory Co.
	Schultz R P	Los Angeles Directory Co.

FINDINGS

Year	Uses	Source
1936	Schultz R P	Los Angeles Directory Co.
	Schultz R P	Los Angeles Directory Co.
1930	Shaq er Arth	Los Angeles Directory Co.
	Shaq er Arth	Los Angeles Directory Co.

4970 MAGNOLIA AVE

Year	Uses	Source
2022	ALICIA HOMER	EDR Digital Archive
	ANNETTE BRYSON	EDR Digital Archive
	VERONICA DAVIS	EDR Digital Archive
	VERONICA DAVIS	EDR Digital Archive
	ANNETTE BRYSON	EDR Digital Archive
	ALICIA HOMER	EDR Digital Archive
2017	W CHARTIER	Cole Information
	W CHARTIER	Cole Information
2014	VERONICA DAVIS	Cole Information
	VERONICA DAVIS	Cole Information
2010	GARY CHARTIER	Cole Information
	GARY CHARTIER	Cole Information
2000	OCCUPANT UNKNOWN	Cole Information
	OCCUPANT UNKNOWN	Cole Information
1995	SHRADER, M J	Cole Information
	SHRADER, M J	Cole Information
1977	Ely Candace	Pacific Telephone
	Johnson C	Pacific Telephone
	Ely Candace	Pacific Telephone
	Johnson C	Pacific Telephone
1966	Ogren Jos 4970 Magnolia Av Riv h head custodian Riverside Unifie	Luskey Brothers & Company Inc.
	Lampman Herman J Helen 4970 Magnolia Av Riv h 1 Major USAF	Luskey Brothers & Company Inc.
	Ogren Jos 4970 Magnolia Av Riv h head custodian Riverside Unifie	Luskey Brothers & Company Inc.
	Lampman Herman J Helen 4970 Magnolia Av Riv h 1 Major USAF	Luskey Brothers & Company Inc.

FINDINGS

Year	Uses	Source
1960	Ogren JE	Luskeys Brothers & Co., Publishers
	Ogren JE	Luskeys Brothers & Co., Publishers
1955	G!lbert W R	Luskeys Brothers & Co., Publishers
	G!lbert W R	Luskeys Brothers & Co., Publishers
1951	Reed Goldie L Mrs r	Los Angeles Directory Co.
	Reed Goldie L Mrs r	Los Angeles Directory Co.
1946	Reed Goldie L Mrs r	Southern California Telephone Company
	Reed Goldie L Mrs r	Southern California Telephone Company
1945	Reed G L Mrs	Los Angeles Directory Co.
	Reed G L Mrs	Los Angeles Directory Co.
1939	Toppell F H	Los Angeles Directory Co.
	Toppell F H	Los Angeles Directory Co.
1936	Sw ain R C jr	Los Angeles Directory Co.
	Sw ain R C jr	Los Angeles Directory Co.
1930	Sprow l Norman	Los Angeles Directory Co.
	Sprow l Norman	Los Angeles Directory Co.

4971 MAGNOLIA AVE

Year	Uses	Source
2022	DAVID CREAMER	EDR Digital Archive
	DAVID CREAMER	EDR Digital Archive
2017	DAVID CREAMER	Cole Information
	DAVID CREAMER	Cole Information
2014	DAVID CREAMER	Cole Information
	DAVID CREAMER	Cole Information
2010	DAVID CREAMER	Cole Information
	DAVID CREAMER	Cole Information
2005	OCCUPANT UNKNOWN	Cole Information
	OCCUPANT UNKNOWN	Cole Information
2001	CREAMER Daurd	Haines & Company, Inc.
	CREAMER Daurd	Haines & Company, Inc.
1995	WALTHER, IDA E	Cole Information
	WALTHER, IDA E	Cole Information

FINDINGS

Year	Uses	Source
1966	Walther F Jean Mrs 4971 Magnolia Av Riv h retired	Luskey Brothers & Company Inc.
	Walther F Jean Mrs 4971 Magnolia Av Riv h retired	Luskey Brothers & Company Inc.
1960	Walther Jean Mrs	Luskeys Brothers & Co., Publishers
	Walther Jean Mrs	Luskeys Brothers & Co., Publishers
1955	Walther F Jean Mrs	Luskeys Brothers & Co., Publishers
	Walther F Jean Mrs	Luskeys Brothers & Co., Publishers
1951	ONeil Caryl r	Los Angeles Directory Co.
	ONeil Caryl r	Los Angeles Directory Co.
1945	Walther Fannie Mrs	Los Angeles Directory Co.
	Walther Fannie Mrs	Los Angeles Directory Co.
1939	Pennington S M Mrs	Los Angeles Directory Co.
	Pennington S M Mrs	Los Angeles Directory Co.
1936	Pennington S M Mrs o	Los Angeles Directory Co.
	Pennington S M Mrs o	Los Angeles Directory Co.
1930	Pennington C 0 E o	Los Angeles Directory Co.
	Pennington C 0 E o	Los Angeles Directory Co.

4989 MAGNOLIA AVE

Year	Uses	Source
2022	MITCHELL NIEDBALEC	EDR Digital Archive
	MITCHELL NIEDBALEC	EDR Digital Archive
2017	MITCHELL NIEDBALEC	Cole Information
	MITCHELL NIEDBALEC	Cole Information
2014	MITCHELL NIEDBALEC	Cole Information
	MITCHELL NIEDBALEC	Cole Information
2010	MITCHELL NIEDBALEC	Cole Information
	MITCHELL NIEDBALEC	Cole Information
2005	MITCHELL NIEDBALEC	Cole Information
	MITCHELL NIEDBALEC	Cole Information
2002	Niedbalec Mitch	SBC PACIFIC BELL
	Niedbalec Mitch	SBC PACIFIC BELL
2001	NIEDBALEC Mitch	Haines & Company, Inc.

FINDINGS

Year	Uses	Source
2001	NIEDBALEC Mitch	Haines & Company, Inc.
2000	MITCH NIEDBALEC	Cole Information
	MITCH NIEDBALEC	Cole Information
1995	GAGE, DANIEL L	Cole Information
	GAGE, DANIEL L	Cole Information
1992	CHATTERTON, ANCIL	Cole Information
	CHATTERTON, ANCIL	Cole Information
1990	Chatterton Ancil	Pacific Bell
	Chatterton Ancil	Pacific Bell
1986	Chatterton Ancil	Pacific Bell Yellow Pages
	Chatterton Ancil	Pacific Bell Yellow Pages
1966	Parker Alan C 4989 Magnolia Av Riv h	Luskey Brothers & Company Inc.
	Parker Alan C 4989 Magnolia Av Riv h	Luskey Brothers & Company Inc.
1960	Hummon CB	Luskeys Brothers & Co., Publishers
	Hummon CB	Luskeys Brothers & Co., Publishers
1955	Nanney Clifford D	Luskeys Brothers & Co., Publishers
	Nanney Clifford D	Luskeys Brothers & Co., Publishers
1951	Nanney Clifford D r	Los Angeles Directory Co.
	Nanney Clifford D r	Los Angeles Directory Co.
1945	Woodw ard M R Mrs	Los Angeles Directory Co.
	Woodw ard M R Mrs	Los Angeles Directory Co.
1939	Woodw ard M R Mrs	Los Angeles Directory Co.
	Woodw ard M R Mrs	Los Angeles Directory Co.
1936	Woodw ard M R Mrs o	Los Angeles Directory Co.
	Woodw ard M R Mrs o	Los Angeles Directory Co.
1930	Woodw ard M R Mrs o	Los Angeles Directory Co.
	Woodw ard M R Mrs o	Los Angeles Directory Co.

4990 MAGNOLIA AVE

Year	Uses	Source
2022	ARTICULATIONS	EDR Digital Archive
	OLIVER ROBINS	EDR Digital Archive
	TAMANI CHEEK	EDR Digital Archive

FINDINGS

Year	Uses	Source
2022	TRICIA HILL	EDR Digital Archive
	ARTICULATIONS	EDR Digital Archive
	TAMANI CHEEK	EDR Digital Archive
	TRICIA HILL	EDR Digital Archive
	OLIVER ROBINS	EDR Digital Archive
2017	OLIVER ROBINS	Cole Information
	OLIVER ROBINS	Cole Information
2014	JENNIFER BOWLES	Cole Information
	JENNIFER BOWLES	Cole Information
2010	JOSEPH HILL	Cole Information
	JOSEPH HILL	Cole Information
2005	TRICIA MAUNDER	Cole Information
	TRICIA MAUNDER	Cole Information
2001	HILLJoseph	Haines & Company, Inc.
	HILLJoseph	Haines & Company, Inc.
2000	HILL MAUNDER	Cole Information
	HILL MAUNDER	Cole Information
1995	STEINKE, KAREN M	Cole Information
	STEINKE, KAREN M	Cole Information
1981	Moore C	Pacific Telephone
	Moore C	Pacific Telephone
1977	Mendoza Henry	Pacific Telephone
	Mendoza Henry	Pacific Telephone
1966	Unland RW 4990 Magnolia Av Rivo h	Luskey Brothers & Company Inc.
	Unland RW 4990 Magnolia Av Rivo h	Luskey Brothers & Company Inc.
1960	Un land RW	Luskeys Brothers & Co., Publishers
	Un land RW	Luskeys Brothers & Co., Publishers
1955	Unland Ralph W	Luskeys Brothers & Co., Publishers
	Unland Ralph W	Luskeys Brothers & Co., Publishers
1951	Unland Ralph W r	Los Angeles Directory Co.
	Unland Ralph W r	Los Angeles Directory Co.
1946	Brannan E T r	Southern California Telephone Company

FINDINGS

Year	Uses	Source
1946	Melin Max M r	Southern California Telephone Company
	Brannan E T r	Southern California Telephone Company
	Melin Max M r	Southern California Telephone Company
1945	Melin M M	Los Angeles Directory Co.
	Melin M M	Los Angeles Directory Co.
1939	Peters P W Mrs	Los Angeles Directory Co.
	Peters P W Mrs	Los Angeles Directory Co.
1936	Halstead A E	Los Angeles Directory Co.
	Halstead A E	Los Angeles Directory Co.
1930	Reed E Mrs o	Los Angeles Directory Co.
	Reed E Mrs o	Los Angeles Directory Co.

5004 MAGNOLIA AVE

Year	Uses	Source
2000	OH STEPHEN DDS	Cole Information
	OH STEPHEN DDS	Cole Information

5012 MAGNOLIA AVE

Year	Uses	Source
2022	JOE RALSTON	EDR Digital Archive
	JOE RALSTON	EDR Digital Archive
2017	DES ROCHERS JOHN M	Cole Information
	DES ROCHERS	Cole Information
	DES ROCHERS JOHN M	Cole Information
	DES ROCHERS	Cole Information
2014	DES ROCHERS	Cole Information
	DES ROCHERS	Cole Information
2010	MARILYN DESROCHERS	Cole Information
	MARILYN DESROCHERS	Cole Information
2005	JOHN DESROCHERS	Cole Information
	JOHN DESROCHERS	Cole Information
2002	Des Rochers John M	SBC PACIFIC BELL
	MAGNOLIA AV CONT D	SBC PACIFIC BELL
	Des Rochers John M	SBC PACIFIC BELL

FINDINGS

Year	Uses	Source
2002	MAGNOLIA AV CONT D	SBC PACIFIC BELL
2001	OESROCHERSJohn M	Haines & Company, Inc.
	OESROCHERSJohn M	Haines & Company, Inc.
1996	Des Rochers John M	Pacific Bell
	Des Rochers John M	Pacific Bell
1995	DESROCHERS, JOHN M	Cole Information
	DESROCHERS, JOHN M	Cole Information
1992	DESROCHERS, JOHN M	Cole Information
	DESROCHERS, JOHN M	Cole Information
1990	Des Rochers John M	Pacific Bell
	Des Rochers John M	Pacific Bell
1986	Des Rochers John M	Pacific Bell Yellow Pages
	Des Rochers John M	Pacific Bell Yellow Pages
1981	Des Rochers John M	Pacific Telephone
	Des Rochers John M	Pacific Telephone
1977	Des Rochers John M	Pacific Telephone
	Des Rochers John M	Pacific Telephone
1966	Desrochers John M Eileen 5012 Magnolia Av Riv h salesman Merril	Luskey Brothers & Company Inc.
	Desrochers John M Eileen 5012 Magnolia Av Riv h salesman Merril	Luskey Brothers & Company Inc.
1960	Des Rochers JN	Luskeys Brothers & Co., Publishers
	Des Rochers JN	Luskeys Brothers & Co., Publishers
1955	Dever John Ml	Luskeys Brothers & Co., Publishers
	Dever John Ml	Luskeys Brothers & Co., Publishers
1951	Devers J M r	Los Angeles Directory Co.
	Devers J M r	Los Angeles Directory Co.
1946	Devers J M r	Southern California Telephone Company
	Devers J M r	Southern California Telephone Company
1945	Devers J M	Los Angeles Directory Co.
	Devers J M	Los Angeles Directory Co.
1939	Chapman G W	Los Angeles Directory Co.
	Chapman G W	Los Angeles Directory Co.

FINDINGS

Year	Uses	Source
1936	Chapman G W o	Los Angeles Directory Co.
	Chapman G W o	Los Angeles Directory Co.
1930	Chapman Grt W o	Los Angeles Directory Co.
	Chapman Grt W o	Los Angeles Directory Co.

5015 MAGNOLIA AVE

Year	Uses	Source
2022	HECTOR ROMERO	EDR Digital Archive
	GRACE THOMSEN	EDR Digital Archive
	CHRISTOPHER OBEJI	EDR Digital Archive
	GRACE THOMSEN	EDR Digital Archive
	CHRISTOPHER OBEJI	EDR Digital Archive
	HECTOR ROMERO	EDR Digital Archive
2017	GEORGE THOMSEN	Cole Information
	GEORGE THOMSEN	Cole Information
2014	GEORGE THOMSEN	Cole Information
	GEORGE THOMSEN	Cole Information
2010	GEORGE THOMSEN	Cole Information
	GEORGE THOMSEN	Cole Information
2005	GEORGE THOMSEN	Cole Information
	GEORGE THOMSEN	Cole Information
2002	Thomsen George L	SBC PACIFIC BELL
	Thomsen George	SBC PACIFIC BELL
	Thomsen George L	SBC PACIFIC BELL
	Thomsen George	SBC PACIFIC BELL
2001	THOMSENGeorge	Haines & Company, Inc.
	THOMSENGeorge	Haines & Company, Inc.
2000	N VALENTI	Cole Information
	N VALENTI	Cole Information
1995	VALENTI, N T	Cole Information
	VALENTI, N T	Cole Information
1981	Burkett Eva M	Pacific Telephone
	Burkett Eva M	Pacific Telephone

FINDINGS

Year	Uses	Source
1977	Burkett Eva M	Pacific Telephone
	Burkett Eva M	Pacific Telephone
1966	Burkett Eva M Mrs 5015 Magnolia Av Riv h employee Luds TV Sales	Luskey Brothers & Company Inc.
	Burkett Eva M Mrs 5015 Magnolia Av Riv h employee Luds TV Sales	Luskey Brothers & Company Inc.
1960	Burkett EM Mrs	Luskeys Brothers & Co., Publishers
	Burkett EM Mrs	Luskeys Brothers & Co., Publishers
1955	Burkett Eva M Mrs	Luskeys Brothers & Co., Publishers
	Burkett Eva M Mrs	Luskeys Brothers & Co., Publishers
1951	Burkett Eva M r	Los Angeles Directory Co.
	Burkett Eva M r	Los Angeles Directory Co.
1945	Hilliker H H	Los Angeles Directory Co.
	Hilliker H H	Los Angeles Directory Co.
1939	King J R	Los Angeles Directory Co.
	King J R	Los Angeles Directory Co.
1936	King J R o	Los Angeles Directory Co.
	King J R o	Los Angeles Directory Co.
1930	Kin j J`R o	Los Angeles Directory Co.
	Kin j J`R o	Los Angeles Directory Co.

5036 MAGNOLIA AVE

Year	Uses	Source
2022	RACHEL GUTIERREZ	EDR Digital Archive
	MONICA GUTIERREZ	EDR Digital Archive
	RAUL GUTIERREZ	EDR Digital Archive
	RAUL GUTIERREZ	EDR Digital Archive
	MONICA GUTIERREZ	EDR Digital Archive
	RACHEL GUTIERREZ	EDR Digital Archive
2017	RACHEL GUTIERREZ	Cole Information
	RACHEL GUTIERREZ	Cole Information
2014	RACHEL GUTIERREZ-FOSTER	Cole Information
	RACHEL GUTIERREZ-FOSTER	Cole Information
2010	RACHEL GUTIERREZ	Cole Information

FINDINGS

Year	Uses	Source
2010	RACHEL GUTIERREZ	Cole Information
2005	RACHEL GUTIERREZ	Cole Information
	RACHEL GUTIERREZ	Cole Information
2001	GUTIERREZ Rachel	Haines & Company, Inc.
	GUTIERREZ Rachel	Haines & Company, Inc.
2000	RACHEL GUTIERREZ	Cole Information
	RACHEL GUTIERREZ	Cole Information
1995	GUTIERREZ, RACHEL R	Cole Information
	GUTIERREZ, RACHEL R	Cole Information
1966	Schilte Gerald F Dorothy 5036 Magnolia Av Riv h 3 Badger Schul	Luskey Brothers & Company Inc.
	Schilte Gerald F Dorothy 5036 Magnolia Av Riv h 3 Badger Schul	Luskey Brothers & Company Inc.
1960	Schulte GF	Luskeys Brothers & Co., Publishers
	Schulte GF	Luskeys Brothers & Co., Publishers
1955	Jones Wm E	Luskeys Brothers & Co., Publishers
	Jones Wm E	Luskeys Brothers & Co., Publishers
1951	Jones Wm E r	Los Angeles Directory Co.
	Jones Wm E r	Los Angeles Directory Co.
1946	Fiano Geo S r	Southern California Telephone Company
	Fiano Geo S r	Southern California Telephone Company
1945	Piano 0 S	Los Angeles Directory Co.
	Piano 0 S	Los Angeles Directory Co.
1939	Kimbell F l	Los Angeles Directory Co.
	Kimbell F l	Los Angeles Directory Co.
1936	Kimbell F l o	Los Angeles Directory Co.
	Kimbell F l o	Los Angeles Directory Co.

5037 MAGNOLIA AVE

Year	Uses	Source
2022	UC RIVERSIDE	EDR Digital Archive
	AMANDA BATES	EDR Digital Archive
	MICHAEL BATES	EDR Digital Archive
	UC RIVERSIDE	EDR Digital Archive

FINDINGS

Year	Uses	Source
2022	MICHAEL BATES	EDR Digital Archive
	AMANDA BATES	EDR Digital Archive
2017	MICHAEL BATES	Cole Information
	MICHAEL BATES	Cole Information
2014	PAUL LOWE	Cole Information
	PAUL LOWE	Cole Information
2010	PAUL LOWE	Cole Information
	PAUL LOWE	Cole Information
2005	PAUL LOWE	Cole Information
	PAUL LOWE	Cole Information
2001	LOWEPaul	Haines & Company, Inc.
	LOWEPaul	Haines & Company, Inc.
2000	PAUL LOWE	Cole Information
	PAUL LOWE	Cole Information
1966	Suess Tyler 5037 Magnolia Av Riu h director County Planning Comm	Luskey Brothers & Company Inc.
	Suess Tyler 5037 Magnolia Av Riu h director County Planning Comm	Luskey Brothers & Company Inc.
1960	Suess Tyler	Luskeys Brothers & Co., Publishers
	Suess Tyler	Luskeys Brothers & Co., Publishers
1955	Suess Tyler	Luskeys Brothers & Co., Publishers
	Suess Tyler	Luskeys Brothers & Co., Publishers
1951	Alling John S r	Los Angeles Directory Co.
	Alling John S r	Los Angeles Directory Co.
1946	Dinsmore F E Wm T Dinsmore rl est Sec Title Ins Bldg Res	Southern California Telephone Company
	Dinsmore F E Wm T Dinsmore rl est Sec Title Ins Bldg Res	Southern California Telephone Company
1945	Dinsmore P E	Los Angeles Directory Co.
	Dinsmore P E	Los Angeles Directory Co.
1939	Dinsmore F E	Los Angeles Directory Co.
	Dinsmore F E	Los Angeles Directory Co.
1936	Dinsmore F E o	Los Angeles Directory Co.
	Dinsmore F E o	Los Angeles Directory Co.

FINDINGS

Year	Uses	Source
1930	Diniismore E	Los Angeles Directory Co.
	Diniismore E	Los Angeles Directory Co.

5043 MAGNOLIA AVE

Year	Uses	Source
2022	DANE MAKHOUL	EDR Digital Archive
	LORRIE WORTHINGTON	EDR Digital Archive
	DANE MAKHOUL	EDR Digital Archive
	LORRIE WORTHINGTON	EDR Digital Archive
2014	OCCUPANT UNKNOWN	Cole Information
	OCCUPANT UNKNOWN	Cole Information
2005	RICK ORR	Cole Information
	RICK ORR	Cole Information
2001	WESTPHALMary	Haines & Company, Inc.
	WESTPHALMary	Haines & Company, Inc.
2000	OCCUPANT UNKNOWN	Cole Information
	OCCUPANT UNKNOWN	Cole Information
1995	OCCUPANT UNKNOWNN	Cole Information
	OCCUPANT UNKNOWNN	Cole Information
1986	Meyer Gregory D	Pacific Bell Yellow Pages
	Meyer J & D	Pacific Bell Yellow Pages
	Meyer J & D	Pacific Bell Yellow Pages
	Meyer Gregory D	Pacific Bell Yellow Pages
1981	Nix Jamie M	Pacific Telephone
	Nix Jamie M	Pacific Telephone
1966	Zacher Chas D Laura 5043 Magnolia Ay Riv h investment counsel	Luskey Brothers & Company Inc.
	Zacher Chas D Laura 5043 Magnolia Ay Riv h investment counsel	Luskey Brothers & Company Inc.
1960	Binger JH Mrs	Luskeys Brothers & Co., Publishers
	Binger JH Mrs	Luskeys Brothers & Co., Publishers
1955	Vacant	Luskeys Brothers & Co., Publishers
	Vacant	Luskeys Brothers & Co., Publishers
1951	Tippett John D r	Los Angeles Directory Co.

FINDINGS

Year	Uses	Source
1951	Tippett John D r	Los Angeles Directory Co.
1946	Haw thorne Edith M Miss r	Southern California Telephone Company
	Haw thorne Edith M Miss r	Southern California Telephone Company
1945	Haw thorne Edith M	Los Angeles Directory Co.
	Haw thorne Edith M	Los Angeles Directory Co.

5062 MAGNOLIA AVE

Year	Uses	Source
2022	ELLEN TAYLOR	EDR Digital Archive
	CORDELIA SCHLIEPER	EDR Digital Archive
	CORDELIA SCHLIEPER	EDR Digital Archive
	ELLEN TAYLOR	EDR Digital Archive
2017	ASHLEE GONZALES	Cole Information
	ASHLEE GONZALES	Cole Information
2014	SCOTT TAYLOR	Cole Information
	SCOTT TAYLOR	Cole Information
2010	OCCUPANT UNKNOWN	Cole Information
	OCCUPANT UNKNOWN	Cole Information
2005	OCCUPANT UNKNOWN	Cole Information
	OCCUPANT UNKNOWN	Cole Information
2000	RICHARD TAYLOR	Cole Information
	RICHARD TAYLOR	Cole Information
1995	OCCUPANT UNKNOWNN	Cole Information
	OCCUPANT UNKNOWNN	Cole Information
1981	Mazzetti E E	Pacific Telephone
	Schmidbeaur L	Pacific Telephone
	Schmidbeaur L	Pacific Telephone
	Mazzetti E E	Pacific Telephone
1977	Mazzetti E E	Pacific Telephone
	Schmidbeaur L	Pacific Telephone
	Schmidbeaur L	Pacific Telephone
	Mazzetti E E	Pacific Telephone
1966	Vacant	Luskey Brothers & Company Inc.

FINDINGS

Year	Uses	Source
1966	Location Not Occupied	Luskey Brothers & Company Inc.
	Location Not Occupied	Luskey Brothers & Company Inc.
	Vacant	Luskey Brothers & Company Inc.

5063 MAGNOLIA AVE

Year	Uses	Source
2022	FLOORS & MORE	EDR Digital Archive
	LESLIE NEWMAN	EDR Digital Archive
	KI LYONS	EDR Digital Archive
	FLOORS & MORE	EDR Digital Archive
	LESLIE NEWMAN	EDR Digital Archive
	KI LYONS	EDR Digital Archive
2017	FLOORS & MORE	Cole Information
	JACQUE PATE	Cole Information
	FLOORS & MORE	Cole Information
	JACQUE PATE	Cole Information
2014	FLOORS & MORE	Cole Information
	JACQUE PATE	Cole Information
	FLOORS & MORE	Cole Information
	JACQUE PATE	Cole Information
2010	JACQUELINE PATE	Cole Information
	JACQUELINE PATE	Cole Information
1995	OCCUPANT UNKNOWNN	Cole Information
	OCCUPANT UNKNOWNN	Cole Information
1986	Van Loon Carey & Donna	Pacific Bell Yellow Pages
	Van Loon Carey & Donna	Pacific Bell Yellow Pages
1981	Meyer Gregory D	Pacific Telephone
	Meyer Gregory D	Pacific Telephone
1966	Jekel HL 5063 Magnolia Av Riv	Luskey Brothers & Company Inc.
	Jekel HL 5063 Magnolia Av Riv	Luskey Brothers & Company Inc.
1960	Jekel HL	Luskeys Brothers & Co., Publishers
	Jekel HL	Luskeys Brothers & Co., Publishers
1955	Jekel Henry L A	Luskeys Brothers & Co., Publishers

FINDINGS

Year	Uses	Source
1955	Jekel Henry L A	Luskeys Brothers & Co., Publishers
1951	Jekel Henry L A r	Los Angeles Directory Co.
	Jekel Henry L A r	Los Angeles Directory Co.
1946	Jekel Henry L A r	Southern California Telephone Company
	Jekel Henry L A r	Southern California Telephone Company
1945	Jekel H L A	Los Angeles Directory Co.
	Jekel H L A	Los Angeles Directory Co.
1939	Jekel H L A	Los Angeles Directory Co.
	Jekel H L A	Los Angeles Directory Co.
1936	Jekel H L A o	Los Angeles Directory Co.
	Jekel H L A o	Los Angeles Directory Co.
1930	Jekel H L A struct eng o	Los Angeles Directory Co.
	Jekel H L A struct eng o	Los Angeles Directory Co.

5081 MAGNOLIA AVE

Year	Uses	Source
2022	JACK MACPHETRIDGE	EDR Digital Archive
	JACK MACPHETRIDGE	EDR Digital Archive
2017	JACK MACPHETRIDGE	Cole Information
	JACK MACPHETRIDGE	Cole Information
2014	THOMAS HALFORD	Cole Information
	THOMAS HALFORD	Cole Information
2010	RICHARD SANDERS	Cole Information
	RICHARD SANDERS	Cole Information
2005	OCCUPANT UNKNOWN	Cole Information
	OCCUPANT UNKNOWN	Cole Information
2002	Sanders Richard S	SBC PACIFIC BELL
	Sanders Richard S	SBC PACIFIC BELL
2001	SANDERS Richard S	Haines & Company, Inc.
	SANDERS Richard S	Haines & Company, Inc.
2000	RICHARD SANDERS	Cole Information
	RICHARD SANDERS	Cole Information
1996	Sanders Richard S	Pacific Bell

FINDINGS

Year	Uses	Source
1996	Sanders Richard S	Pacific Bell
1995	SANDERS, RICHARD S	Cole Information
	SANDERS, RICHARD S	Cole Information
1992	SANDERS, RICHARD S	Cole Information
	SANDERS, RICHARD S	Cole Information
1990	Sanders Richard S	Pacific Bell
	Sanders Richard S	Pacific Bell
1986	Sanders Richard S	Pacific Bell Yellow Pages
	Sanders Richard S	Pacific Bell Yellow Pages
1981	Sanders Richard S	Pacific Telephone
	Sanders Richard S	Pacific Telephone
1977	Sanders Richard S	Pacific Telephone
	Sanders Richard S	Pacific Telephone
1966	Sanders Richd S Nyla 5081 Magnolia Av Riv h 4 parole agent Cali	Luskey Brothers & Company Inc.
	Sanders Richd S Nyla 5081 Magnolia Av Riv h 4 parole agent Cali	Luskey Brothers & Company Inc.
1960	Sanders RS	Luskeys Brothers & Co., Publishers
	Sanders RS	Luskeys Brothers & Co., Publishers
1955	Porter Maude C Mrs	Luskeys Brothers & Co., Publishers
	Porter Maude C Mrs	Luskeys Brothers & Co., Publishers
1951	Porter Horace Mrs r	Los Angeles Directory Co.
	Porter Horace Mrs r	Los Angeles Directory Co.
1946	Porter Horace Mrs r	Southern California Telephone Company
	Porter Horace Mrs r	Southern California Telephone Company
1945	Porter M C Mrs	Los Angeles Directory Co.
	Porter M C Mrs	Los Angeles Directory Co.
1939	Porter Horace	Los Angeles Directory Co.
	Porter Horace	Los Angeles Directory Co.
1936	Porter Horace o	Los Angeles Directory Co.
	Porter Horace o	Los Angeles Directory Co.
1930	Porter HQlrace o	Los Angeles Directory Co.
	Porter HQlrace o	Los Angeles Directory Co.

FINDINGS

5082 MAGNOLIA AVE

Year	Uses	Source
2001	TAYLOR Richard	Haines & Company, Inc.
	TAYLOR Richard	Haines & Company, Inc.

5083 MAGNOLIA AVE

Year	Uses	Source
1930	Kimbell F l o	Los Angeles Directory Co.
	Kimbell F l o	Los Angeles Directory Co.

5086 MAGNOLIA AVE

Year	Uses	Source
2022	ROBERT HENSLEY	EDR Digital Archive
	SYBIL HENSLEY	EDR Digital Archive
	ROBERT HENSLEY	EDR Digital Archive
	SYBIL HENSLEY	EDR Digital Archive
2014	JERALD BOWMAN	Cole Information
	JERALD BOWMAN	Cole Information
2010	TIMOTHY SEMIC	Cole Information
	TIMOTHY SEMIC	Cole Information
2005	ROBERT HENSLEY	Cole Information
	ROBERT HENSLEY	Cole Information
2001	HENSLEY Robert	Haines & Company, Inc.
	HENSLEY Robert	Haines & Company, Inc.
2000	ROBERT HENSLEY	Cole Information
	ROBERT HENSLEY	Cole Information
1995	HENSLEY, ROBERT J	Cole Information
	HENSLEY, ROBERT J	Cole Information
1986	Loveland H C	Pacific Bell Yellow Pages
	Loveland H C	Pacific Bell Yellow Pages
1981	Loveland H C	Pacific Telephone
	Loveland H C	Pacific Telephone
1977	Loveiand H C	Pacific Telephone
	Loveiand H C	Pacific Telephone

FINDINGS

Year	Uses	Source
1966	Loveland Harold C Elma 5086 Magnolia Av Riv 83 1504 h retired	Luskey Brothers & Company Inc.
	Loveland Harold C Elma 5086 Magnolia Av Riv 83 1504 h retired	Luskey Brothers & Company Inc.
1960	Loveland HC	Luskeys Brothers & Co., Publishers
	Loveland HC	Luskeys Brothers & Co., Publishers
1955	Loveland Harold C	Luskeys Brothers & Co., Publishers
	Loveland Harold C	Luskeys Brothers & Co., Publishers
1951	Loveland H C r	Los Angeles Directory Co.
	Loveland H C r	Los Angeles Directory Co.
1946	Loveland H C r	Southern California Telephone Company
	Loveland H C r	Southern California Telephone Company
1945	Loveland H C	Los Angeles Directory Co.
	Loveland H C	Los Angeles Directory Co.
1939	Gallow ay C F J	Los Angeles Directory Co.
	Gallow ay C F J	Los Angeles Directory Co.
1936	Hannan R E	Los Angeles Directory Co.
	Hannan R E	Los Angeles Directory Co.
1930	Davis R M	Los Angeles Directory Co.
	Davis R M	Los Angeles Directory Co.

5110 MAGNOLIA AVE

Year	Uses	Source
2022	GREGORY MERMILLIOD	EDR Digital Archive
	JENNIFER MERMILLIOD	EDR Digital Archive
	JENNIFER MERMILLIOD	EDR Digital Archive
	GREGORY MERMILLIOD	EDR Digital Archive
2017	JENNIFER MERMILLIOD	Cole Information
	JENNIFER MERMILLIOD	Cole Information
2014	GREGORY MERMILLIOD	Cole Information
	GREGORY MERMILLIOD	Cole Information
2010	GREGORY MERMILLIOD	Cole Information
	GREGORY MERMILLIOD	Cole Information
2005	GREG MERMILLIOD	Cole Information

FINDINGS

Year	Uses	Source
2005	BRIAN LOPICCOLO	Cole Information
	B & L LOGISTICS	Cole Information
	B & L LOGISTICS	Cole Information
	BRIAN LOPICCOLO	Cole Information
	GREG MERMILLIOD	Cole Information
2002	Carter Wiley V Col	SBC PACIFIC BELL
	Carter Wiley V Col	SBC PACIFIC BELL
2001	CARTER Wiley V Col	Haines & Company, Inc.
	CARTER Wiley V Col	Haines & Company, Inc.
1996	Carter Wiley V Col	Pacific Bell
	Carter Wiley V Col	Pacific Bell
1995	CARTER, WILEY V	Cole Information
	CARTER, WILEY V	Cole Information
1992	CARTER, WILEY V	Cole Information
	CARTER, WILEY V	Cole Information
1990	Carter Wiley V Col	Pacific Bell
	Carter Wiley V Col	Pacific Bell
1986	Carter Wiley V Col	Pacific Bell Yellow Pages
	Carter Wiley V Col	Pacific Bell Yellow Pages
1981	Carter Wiley V Col	Pacific Telephone
	Carter Wiley V Col	Pacific Telephone
1977	Carter Will V	Pacific Telephone
	Carter Will V	Pacific Telephone
1966	Carter Wiley V Muriel 5110 Magnolia Av Riv h Colonel USA retired	Luskey Brothers & Company Inc.
	Carter Wiley V Muriel 5110 Magnolia Av Riv h Colonel USA retired	Luskey Brothers & Company Inc.
1960	Carter WV D	Luskeys Brothers & Co., Publishers
	Carter WV D	Luskeys Brothers & Co., Publishers
1955	Carter Wiley V	Luskeys Brothers & Co., Publishers
	Carter Wiley V	Luskeys Brothers & Co., Publishers
1951	Carter Wiley V Col r	Los Angeles Directory Co.
	Carter Wiley V Col r	Los Angeles Directory Co.

FINDINGS

Year	Uses	Source
1945	Snow C J Mrs	Los Angeles Directory Co.
	Snow C J Mrs	Los Angeles Directory Co.
1939	Parsons H B Mrs	Los Angeles Directory Co.
	Parsons H B Mrs	Los Angeles Directory Co.
1936	Parsons Hattie o	Los Angeles Directory Co.
	Parsons Hattie o	Los Angeles Directory Co.
1930	Parsons N B	Los Angeles Directory Co.
	Parsons N B	Los Angeles Directory Co.

5121 MAGNOLIA AVE

Year	Uses	Source
2022	TRAVIS LONG	EDR Digital Archive
	TRAVIS LONG	EDR Digital Archive
2017	RODERICK STUART	Cole Information
	RODERICK STUART	Cole Information
2014	RODERICK STUART	Cole Information
	RODERICK STUART	Cole Information
2010	RODERICK STUART	Cole Information
	RODERICK STUART	Cole Information
2005	ROBERT SUITER	Cole Information
	ROBERT SUITER	Cole Information
2001	HENDERSONRoseann	Haines & Company, Inc.
	HENDERSONRoseann	Haines & Company, Inc.
2000	ROBERT SUTTER	Cole Information
	ROBERT SUTTER	Cole Information
1995	OCCUPANT UNKNOWNN	Cole Information
	OCCUPANT UNKNOWNN	Cole Information
1992	SUITER, ROBERT L	Cole Information
	SUITER, ROBERT L	Cole Information
1990	Park Rex 0 Dr	Pacific Bell
	Park Rex 0 Dr	Pacific Bell
1986	Park Peggy	Pacific Bell Yellow Pages
	Park Peggy	Pacific Bell Yellow Pages

FINDINGS

Year	Uses	Source
1981	PARK PE GGY S LE N DE R N OW DIS TRIBUTOR	Pacific Telephone
	S LE N DOR N OW DIS TRIBUTOR	Pacific Telephone
	PARK PE GGY S LE N DE R N OW DIS TRIBUTOR	Pacific Telephone
	S LE N DOR N OW DIS TRIBUTOR	Pacific Telephone
1977	Park Peggy	Pacific Telephone
	Park Peggy Bridal Salon	Pacific Telephone
	Park Peggy	Pacific Telephone
	Park Peggy Bridal Salon	Pacific Telephone
1960	Jordan JH	Luskeys Brothers & Co., Publishers
	Jordan JH	Luskeys Brothers & Co., Publishers
1955	Jordan Jas H	Luskeys Brothers & Co., Publishers
	Jordan Jas H	Luskeys Brothers & Co., Publishers
1951	Jordan James H r	Los Angeles Directory Co.
	Jordan James H r	Los Angeles Directory Co.
1946	Jordan James H r	Southern California Telephone Company
	Jordan James H r	Southern California Telephone Company
1945	Jordan J H	Los Angeles Directory Co.
	Jordan J H	Los Angeles Directory Co.
1939	Jordan J H	Los Angeles Directory Co.
	Jordan J H	Los Angeles Directory Co.
1936	Jordan J H o	Los Angeles Directory Co.
	Jordan J H o	Los Angeles Directory Co.
1930	Jordan J H o	Los Angeles Directory Co.
	Jordan J H o	Los Angeles Directory Co.

5124 MAGNOLIA AVE

Year	Uses	Source
2001	XXXX	Haines & Company, Inc.
	XXXX	Haines & Company, Inc.

5130 MAGNOLIA AVE

Year	Uses	Source
2022	RICARDO ACOSTA	EDR Digital Archive

FINDINGS

Year	Uses	Source
2022	ALFRED ACOSTA	EDR Digital Archive
	AIDA ACOSTA	EDR Digital Archive
	AIDA ACOSTA	EDR Digital Archive
	ALFRED ACOSTA	EDR Digital Archive
	RICARDO ACOSTA	EDR Digital Archive
2017	ALFRED ACOSTA	Cole Information
	ALFRED ACOSTA	Cole Information
2014	ALFRED ACOSTA	Cole Information
	ALFRED ACOSTA	Cole Information
2010	ALFRED ACOSTA	Cole Information
	ALFRED ACOSTA	Cole Information
2005	ALFRED ACOSTA	Cole Information
	ALFRED ACOSTA	Cole Information
2001	ACOSTAAlfred	Haines & Company, Inc.
	ACOSTAAlfred	Haines & Company, Inc.
2000	ALFRED ACOSTA	Cole Information
	ALFRED ACOSTA	Cole Information
1995	ACOSTA, ALFRED M	Cole Information
	ACOSTA, ALFRED M	Cole Information
1966	Denning WW 5130 Magnolia Av Riv o h retired	Luskey Brothers & Company Inc.
	Denning WW 5130 Magnolia Av Riv o h retired	Luskey Brothers & Company Inc.
1960	Denning WW	Luskeys Brothers & Co., Publishers
	Denning WW	Luskeys Brothers & Co., Publishers
1955	Thompson C P	Luskeys Brothers & Co., Publishers
	Thompson C P	Luskeys Brothers & Co., Publishers
1951	Evans A D Mrs r	Los Angeles Directory Co.
	Evans A D Mrs r	Los Angeles Directory Co.
1946	Hickok Grace A r	Southern California Telephone Company
	Hickok Grace A r	Southern California Telephone Company
1945	Hickok 0 A Mrs	Los Angeles Directory Co.
	Hickok 0 A Mrs	Los Angeles Directory Co.

FINDINGS

Year	Uses	Source
1939	Hickok G A Mrs	Los Angeles Directory Co.
	Hickok G A Mrs	Los Angeles Directory Co.
1936	Cronise E M Mrs o	Los Angeles Directory Co.
	Hickok G A Mrs	Los Angeles Directory Co.
	Cronise E M Mrs o	Los Angeles Directory Co.
	Hickok G A Mrs	Los Angeles Directory Co.
1930	Cronlse E M Mrs a Hickok G A Mrs	Los Angeles Directory Co.
	Cronlse E M Mrs a Hickok G A Mrs	Los Angeles Directory Co.

5139 MAGNOLIA AVE

Year	Uses	Source
2022	CALIFORNIA SCHOOL EMPLOYEES ASSOCIATION	EDR Digital Archive
	B BURKE	EDR Digital Archive
	MELODY BURKE	EDR Digital Archive
	BRANDAL BURKE	EDR Digital Archive
	CHERYL BURKE	EDR Digital Archive
	DELORES BURKE	EDR Digital Archive
	DAVID BURKE	EDR Digital Archive
	B BURKE	EDR Digital Archive
	CALIFORNIA SCHOOL EMPLOYEES ASSOCIATION	EDR Digital Archive
	DAVID BURKE	EDR Digital Archive
	MELODY BURKE	EDR Digital Archive
	BRANDAL BURKE	EDR Digital Archive
	CHERYL BURKE	EDR Digital Archive
	DELORES BURKE	EDR Digital Archive
2017	CALIFORNIA SCHOOL EMPLOYEES ASSOCIAT	Cole Information
	CALIFORNIA SCHOOL EMPLOYEES ASSOCIAT	Cole Information
2014	CALIFORNIA SCHOOL EMPLOYEES ASSOCIAT	Cole Information
	URIAH BURKE	Cole Information
	URIAH BURKE	Cole Information

FINDINGS

Year	Uses	Source
2014	CALIFORNIA SCHOOL EMPLOYEES ASSOCIAT	Cole Information
2005	OCCUPANT UNKNOWN	Cole Information
	OCCUPANT UNKNOWN	Cole Information
2002	Winn Hazel	SBC PACIFIC BELL
	Winn Hazel	SBC PACIFIC BELL
2001	CARACCIOLORoseann	Haines & Company, Inc.
	CARACCIOLORoseann	Haines & Company, Inc.
2000	MICHAEL HENDERSON	Cole Information
	MICHAEL HENDERSON	Cole Information
1995	HENDERSON, MICHAEL T	Cole Information
	HENDERSON, MICHAEL T	Cole Information
1990	Hundley R	Pacific Bell
	Hundley R	Pacific Bell
1986	Ward Earl M	Pacific Bell Yellow Pages
	Ward Ed & Jackie	Pacific Bell Yellow Pages
	Ward Earl M	Pacific Bell Yellow Pages
	Ward Ed & Jackie	Pacific Bell Yellow Pages
1981	Wells Douglas M	Pacific Telephone
	Woodhead Alice	Pacific Telephone
	Wells Douglas M	Pacific Telephone
	Woodhead Alice	Pacific Telephone
1977	Woodhead Orton	Pacific Telephone
	Woodhead Orton	Pacific Telephone

5150 MAGNOLIA AVE

Year	Uses	Source
2022	PEARL COBARRUBIAS	EDR Digital Archive
	DENNIS COBARRUBIAS	EDR Digital Archive
	DUSTIN COBARRUBIAS	EDR Digital Archive
	DUSTIN COBARRUBIAS	EDR Digital Archive
	DENNIS COBARRUBIAS	EDR Digital Archive
	PEARL COBARRUBIAS	EDR Digital Archive
2017	NATALIE GRENIER	Cole Information

FINDINGS

Year	Uses	Source
2017	NATALIE GRENIER	Cole Information
2014	RACHEL GRENIER	Cole Information
	RACHEL GRENIER	Cole Information
2010	ELAINE GRENIER	Cole Information
	ELAINE GRENIER	Cole Information
2005	KENNETH GRENIER	Cole Information
	KENNETH GRENIER	Cole Information
2001	VERWIELJohn	Haines & Company, Inc.
	VERWIELJohn	Haines & Company, Inc.
2000	KENNETH GRENIER	Cole Information
	KENNETH GRENIER	Cole Information
1996	Bishop Dave	Pacific Bell
	Bishop Dave	Pacific Bell
1995	BISHOP, DAVE	Cole Information
	BISHOP, DAVE	Cole Information
1992	BISHOP, DAVE	Cole Information
	BISHOP, DAVE	Cole Information
1990	Bishop Dave	Pacific Bell
	Bishop Dave	Pacific Bell
1986	Bishop Dave	Pacific Bell Yellow Pages
	Bishop Dave	Pacific Bell Yellow Pages
1977	Hutzell PR	Pacific Telephone
	Hutzell PR	Pacific Telephone
1966	Davis TR 5150 Magnolia Av Riv hii k	Luskey Brothers & Company Inc.
	Davis TR 5150 Magnolia Av Riv hii k	Luskey Brothers & Company Inc.
1960	Davls TR	Luskeys Brothers & Co., Publishers
	Davls TR	Luskeys Brothers & Co., Publishers
1955	Schulte Helen G	Luskeys Brothers & Co., Publishers
	Schulte Helen G	Luskeys Brothers & Co., Publishers
1946	Brow n Sam E Col r	Southern California Telephone Company
	Brow n Sam E Col r	Southern California Telephone Company
1945	residents	Los Angeles Directory Co.

FINDINGS

Year	Uses	Source
1945	residents	Los Angeles Directory Co.

5157 MAGNOLIA AVE

Year	Uses	Source
2022	LAMYA VERA	EDR Digital Archive
	LAMYA VERA	EDR Digital Archive
2017	CARI WASTEMEYS	Cole Information
	CARI WASTEMEYS	Cole Information
2014	SCOTT COCO	Cole Information
	SCOTT COCO	Cole Information
2010	ANGEL VELASCO	Cole Information
	ANGEL VELASCO	Cole Information
2005	OCCUPANT UNKNOWN	Cole Information
	OCCUPANT UNKNOWN	Cole Information
2001	COSTELLOBarbara	Haines & Company, Inc.
	COSTELLOBarbara	Haines & Company, Inc.
2000	BARBARA COSTELLO	Cole Information
	BARBARA COSTELLO	Cole Information

5170 MAGNOLIA AVE

Year	Uses	Source
2022	GWENDOLYN JONES	EDR Digital Archive
	ROBERT JONES	EDR Digital Archive
	ROBERT JONES	EDR Digital Archive
	GWENDOLYN JONES	EDR Digital Archive
2017	ROBERT JONES	Cole Information
	ROBERT JONES	Cole Information
2014	ROBERT JONES	Cole Information
	ROBERT JONES	Cole Information
2010	OCCUPANT UNKNOWN	Cole Information
	OCCUPANT UNKNOWN	Cole Information
2005	OCCUPANT UNKNOWN	Cole Information
	OCCUPANT UNKNOWN	Cole Information
2001	JONES Rober I	Haines & Company, Inc.

FINDINGS

Year	Uses	Source
2001	JONES Rober I	Haines & Company, Inc.
2000	OCCUPANT UNKNOWN	Cole Information
	OCCUPANT UNKNOWN	Cole Information
1995	BOYD, MARIA	Cole Information
	BOYD, MARIA	Cole Information

5175 MAGNOLIA AVE

Year	Uses	Source
2022	JESSICA MARISCAL	EDR Digital Archive
	CARMEN MARISCAL	EDR Digital Archive
	JESSICA MARISCAL	EDR Digital Archive
	CARMEN MARISCAL	EDR Digital Archive
2017	ANICETO FLORES	Cole Information
	ANICETO FLORES	Cole Information
2014	CARMEN MARISCAL	Cole Information
	CARMEN MARISCAL	Cole Information
2010	CARMEN MARISCAL	Cole Information
	CARMEN MARISCAL	Cole Information
2005	SALLYS BARBER SHOP & STYLIST	Cole Information
	SALLYS BARBER SHOP & STYLIST	Cole Information
2001	SOBESOJeose	Haines & Company, Inc.
	SOBESOJeose	Haines & Company, Inc.
2000	OCCUPANT UNKNOWN	Cole Information
	OCCUPANT UNKNOWN	Cole Information
1995	OCCUPANT UNKNOWNN	Cole Information
	OCCUPANT UNKNOWNN	Cole Information
1966	Agobian John K Rose 5175 Magnolia Av Riv h 3 Perris Hog Ranch	Luskey Brothers & Company Inc.
	Agobian John K Rose 5175 Magnolia Av Riv h 3 Perris Hog Ranch	Luskey Brothers & Company Inc.
1960	Agobian JK	Luskeys Brothers & Co., Publishers
	Agobian JK	Luskeys Brothers & Co., Publishers
1955	Agobian John K	Luskeys Brothers & Co., Publishers
	Schafer 0 M Jr	Luskeys Brothers & Co., Publishers

FINDINGS

Year	Uses	Source
1955	Schafer 0 M Jr	Luskeys Brothers & Co., Publishers
	Agobian John K	Luskeys Brothers & Co., Publishers
1951	Lundell Hilma Mrs r	Los Angeles Directory Co.
	Schafer M Orton Jr r	Los Angeles Directory Co.
	Schafer M Orton Jr r	Los Angeles Directory Co.
	Lundell Hilma Mrs r	Los Angeles Directory Co.
1946	Lundell Hilma Mrs r	Southern California Telephone Company
	Lundell Hilma Mrs r	Southern California Telephone Company
1945	Lundell H S Mrs	Los Angeles Directory Co.
	Lundell H S Mrs	Los Angeles Directory Co.
1939	Lundell H S Mrs	Los Angeles Directory Co.
	Lundell H S Mrs	Los Angeles Directory Co.
1936	Lundell H S Mrs o	Los Angeles Directory Co.
	Lundell H S Mrs o	Los Angeles Directory Co.
1930	Lundell A T o	Los Angeles Directory Co.
	Lundell A T o	Los Angeles Directory Co.

5195 MAGNOLIA AVE

Year	Uses	Source
2022	AARON WESTOVER	EDR Digital Archive
	ERIN WESTOVER	EDR Digital Archive
	JAY WESTOVER	EDR Digital Archive
	JAY WESTOVER	EDR Digital Archive
	ERIN WESTOVER	EDR Digital Archive
	AARON WESTOVER	EDR Digital Archive
2017	JAY WESTOVER	Cole Information
	JAY WESTOVER	Cole Information
2014	JAY WESTOVER	Cole Information
	JAY WESTOVER	Cole Information
2010	JAY WESTOVER	Cole Information
	JAY WESTOVER	Cole Information
2005	JAY WESTOVER	Cole Information
	JAY WESTOVER	Cole Information

FINDINGS

Year	Uses	Source
2001	WESTOVERJay	Haines & Company, Inc.
	WESTOVERJay	Haines & Company, Inc.
2000	JAY WESTOVER	Cole Information
	JAY WESTOVER	Cole Information
1995	DOUGALL, WILLIAM G	Cole Information
	DOUGALL, WILLIAM G	Cole Information
1992	DOUGALL, WILLIAM G	Cole Information
	DOUGALL, WILLIAM G	Cole Information
1986	Dougall Wm G	Pacific Bell Yellow Pages
	Dougall Wm G	Pacific Bell Yellow Pages
1981	Fox Lilian S	Pacific Telephone
	Fox Lilian S	Pacific Telephone
1977	Fox Lilian S	Pacific Telephone
	Fox Lilian S	Pacific Telephone
1966	Mapes Hattie V Mrs 5195 Magnolia Av Riv h retired	Luskey Brothers & Company Inc.
	Mapes Hattie V Mrs 5195 Magnolia Av Riv h retired	Luskey Brothers & Company Inc.
1960	No return	Luskeys Brothers & Co., Publishers
	No return	Luskeys Brothers & Co., Publishers
1955	Garat G M	Luskeys Brothers & Co., Publishers
	Garat G M	Luskeys Brothers & Co., Publishers
1951	Mapes S L Mrs r	Los Angeles Directory Co.
	Mapes S L Mrs r	Los Angeles Directory Co.
1946	Mapes S L r	Southern California Telephone Company
	Mapes S L r	Southern California Telephone Company
1945	Mapes S L	Los Angeles Directory Co.
	Mapes S L	Los Angeles Directory Co.
1939	Bird H T	Los Angeles Directory Co.
	Bird H T	Los Angeles Directory Co.
1936	Dales J B	Los Angeles Directory Co.
	Dales J B	Los Angeles Directory Co.
1930	Lerner M H o	Los Angeles Directory Co.

FINDINGS

Year	Uses	Source
1930	Beechw ood p l interaects	Los Angeles Directory Co.
	Beechw ood p l interaects	Los Angeles Directory Co.
	Lerner M H o	Los Angeles Directory Co.

5208 MAGNOLIA AVE

Year	Uses	Source
2022	SILVERIO CALZADA	EDR Digital Archive
	LILLIAN PHILLIPS	EDR Digital Archive
	LILLIAN PHILLIPS	EDR Digital Archive
	SILVERIO CALZADA	EDR Digital Archive
2017	SILVERIO CALZADA	Cole Information
	SILVERIO CALZADA	Cole Information
2014	KATELYN KESELOFF	Cole Information
	KATELYN KESELOFF	Cole Information
2010	RICHARD SCHUTTE	Cole Information
	RICHARD SCHUTTE	Cole Information
2005	RICHARD SCHUTTE	Cole Information
	RICHARD SCHUTTE	Cole Information
2001	SCHUTTE Richard	Haines & Company, Inc.
	SCHUTTE Richard	Haines & Company, Inc.
2000	RICHARD SCHUTTE	Cole Information
	RICHARD SCHUTTE	Cole Information
1995	OCCUPANT UNKNOWNN	Cole Information
	OCCUPANT UNKNOWNN	Cole Information
1981	Martindale H Wayne	Pacific Telephone
	Martindale Vaneta	Pacific Telephone
	Martindale Vaneta	Pacific Telephone
	Martindale H Wayne	Pacific Telephone
1977	Martindale H Wayne	Pacific Telephone
	Martindale Vaneta	Pacific Telephone
	Martindale Vaneta	Pacific Telephone
	Martindale H Wayne	Pacific Telephone
1960	Gruenw ald WH	Luskeys Brothers & Co., Publishers

FINDINGS

Year	Uses	Source
1960	Gruenw ald WH	Luskeys Brothers & Co., Publishers
1955	Gruenw ald Wm H	Luskeys Brothers & Co., Publishers
	Gruenw ald Wm H	Luskeys Brothers & Co., Publishers

5218 MAGNOLIA AVE

Year	Uses	Source
2017	H ZIKRATCH	Cole Information
	H ZIKRATCH	Cole Information
2014	HEDY ZIKRATCH	Cole Information
	HEDY ZIKRATCH	Cole Information
2001	ZIKRATCHHelen	Haines & Company, Inc.
	ZIKRATCHHelen	Haines & Company, Inc.
1986	Zikratch John	Pacific Bell Yellow Pages
	Zikratch John	Pacific Bell Yellow Pages
1981	Zikratch John	Pacific Telephone
	Zikratch John	Pacific Telephone
1977	Zikratch John	Pacific Telephone
	Zikratch John	Pacific Telephone
1966	Zikratch John Helen 5218 Magnolia Av Riv 84 2137 h I Zilikratch	Luskey Brothers & Company Inc.
	Zikratch John Helen 5218 Magnolia Av Riv 84 2137 h I Zilikratch	Luskey Brothers & Company Inc.
1960	Zikratch John	Luskeys Brothers & Co., Publishers
	Zikratch John	Luskeys Brothers & Co., Publishers
1955	Zekratch John	Luskeys Brothers & Co., Publishers
	Zekratch John	Luskeys Brothers & Co., Publishers
1945	Zikratch John	Los Angeles Directory Co.
	Zikratch John	Los Angeles Directory Co.
1939	Zikratch John	Los Angeles Directory Co.
	Zikratch John	Los Angeles Directory Co.

5222 MAGNOLIA AVE

Year	Uses	Source
2022	DORIS MORALES	EDR Digital Archive
	DORIS MORALES	EDR Digital Archive

FINDINGS

Year	Uses	Source
2017	VINCENT ACOSTA	Cole Information
	VINCENT ACOSTA	Cole Information
2014	DORIS MORALES	Cole Information
	DORIS MORALES	Cole Information
2010	OCCUPANT UNKNOWN	Cole Information
	OCCUPANT UNKNOWN	Cole Information
2001	OLSON Kenneth	Haines & Company, Inc.
	OLSON Kenneth	Haines & Company, Inc.
1995	OCCUPANT UNKNOWNN	Cole Information
	OCCUPANT UNKNOWNN	Cole Information
1986	Aiello Eugene P	Pacific Bell Yellow Pages
	Aiello Eugene P	Pacific Bell Yellow Pages
1977	Mc Elhiney Mary Luella	Pacific Telephone
	Mc Elhiney Mary Luella	Pacific Telephone
1966	Cunningham E Lucille Mrs 5222 Magnolia Av Riv h admitting clerk	Luskey Brothers & Company Inc.
	Cunningham E Lucille Mrs 5222 Magnolia Av Riv h admitting clerk	Luskey Brothers & Company Inc.
1960	5222 60 Magnolla Ct	Luskeys Brothers & Co., Publishers
	5222 60 Magnolla Ct	Luskeys Brothers & Co., Publishers
1955	5222 60 Magnolia Court	Luskeys Brothers & Co., Publishers
	5222 60 Magnolia Court	Luskeys Brothers & Co., Publishers
1951	Mc Keehan Verna B r	Los Angeles Directory Co.
	Mc Keehan Verna B r	Los Angeles Directory Co.
1946	Mc Keehan Verna B r	Southern California Telephone Company
	Mc Keehan Verna B r	Southern California Telephone Company
1945	Magnolia Court	Los Angeles Directory Co.
	Mc KCeehan Verna B	Los Angeles Directory Co.
	Mc KCeehan Verna B	Los Angeles Directory Co.
	Magnolia Court	Los Angeles Directory Co.
1939	Magnolia Court	Los Angeles Directory Co.
	Morrow Robt	Los Angeles Directory Co.
	Magnolia Court	Los Angeles Directory Co.

FINDINGS

Year	Uses	Source
1939	Morrow Robt	Los Angeles Directory Co.
1936	Allen R P	Los Angeles Directory Co.
	Allen R P	Los Angeles Directory Co.

5224 MAGNOLIA AVE

Year	Uses	Source
2022	RYAN MURPHY	EDR Digital Archive
	CHRISTOPHER MCLEMO	EDR Digital Archive
	RYAN MURPHY	EDR Digital Archive
	CHRISTOPHER MCLEMO	EDR Digital Archive
2014	JAMES CONSTANT	Cole Information
	JAMES CONSTANT	Cole Information
2010	MICHAEL BOHM	Cole Information
	MICHAEL BOHM	Cole Information
2005	CHRISTOPHER SAMPSON	Cole Information
	CHRISTOPHER SAMPSON	Cole Information
2002	Lipcombs Jacob	SBC PACIFIC BELL
	Lipcombs Jacob	SBC PACIFIC BELL
2001	XXXX	Haines & Company, Inc.
	XXXX	Haines & Company, Inc.
2000	OCCUPANT UNKNOWN	Cole Information
	OCCUPANT UNKNOWN	Cole Information
1995	DICKINSON, WILLIAM A	Cole Information
	DICKINSON, WILLIAM A	Cole Information
1977	Thompson Hazel Mae	Pacific Telephone
	Thompson Hazel Mae	Pacific Telephone
1966	Rohlf E Lily Mrs 5224 Magnolia Av Riv h retired	Luskey Brothers & Company Inc.
	Rohlf E Lily Mrs 5224 Magnolia Av Riv h retired	Luskey Brothers & Company Inc.
1960	Ketcham Grace	Luskeys Brothers & Co., Publishers
	Ketcham Grace	Luskeys Brothers & Co., Publishers
1955	Ketcham Grace	Luskeys Brothers & Co., Publishers
	Ketcham Grace	Luskeys Brothers & Co., Publishers

FINDINGS

Year	Uses	Source
1951	Ketcham Grace r	Los Angeles Directory Co.
	Ketcham Grace r	Los Angeles Directory Co.
1946	Ketcham Grace r	Southern California Telephone Company
	Ketcham Grace r	Southern California Telephone Company
1945	OKEetcham Grace	Los Angeles Directory Co.
	Mc KCeehan Verna B	Los Angeles Directory Co.
	Mc KCeehan Verna B	Los Angeles Directory Co.
	OKEetcham Grace	Los Angeles Directory Co.
1939	Martin N A Mrs	Los Angeles Directory Co.
	Martin N A Mrs	Los Angeles Directory Co.
1936	Johnson P L	Los Angeles Directory Co.
	Johnson P L	Los Angeles Directory Co.
1930	Moore Mary IL	Los Angeles Directory Co.
	Moore Mary IL	Los Angeles Directory Co.

5226 MAGNOLIA AVE

Year	Uses	Source
2022	CHELSEA STOKES	EDR Digital Archive
	MARSHA STOKES	EDR Digital Archive
	MARSHA STOKES	EDR Digital Archive
	CHELSEA STOKES	EDR Digital Archive
2017	MATTHEW STOKES	Cole Information
	MATTHEW STOKES	Cole Information
2014	MATTHEW STOKES	Cole Information
	MATTHEW STOKES	Cole Information
2010	MATTHEW STOKES	Cole Information
	MATTHEW STOKES	Cole Information
2005	ROBERT STOKES	Cole Information
	ROBERT STOKES	Cole Information
2002	Denehy Samuel	SBC PACIFIC BELL
	Denehy Samuel	SBC PACIFIC BELL
2001	TURNERTerry M	Haines & Company, Inc.
	TURNERTerry M	Haines & Company, Inc.

FINDINGS

Year	Uses	Source
2000	EARL KELLY	Cole Information
	EARL KELLY	Cole Information
1995	OCCUPANT UNKNOWNN	Cole Information
	OCCUPANT UNKNOWNN	Cole Information
1990	Thomas S	Pacific Bell
	Thomas S	Pacific Bell
1986	Btrd HK	Pacific Bell Yellow Pages
	Btrd HK	Pacific Bell Yellow Pages
1981	Burd H K	Pacific Telephone
	Burd H K	Pacific Telephone
1977	Belding CR	Pacific Telephone
	Belding CR	Pacific Telephone
1966	Pinkham Elsie M Mrs 5226 Magnolia Av Riv h retired	Luskey Brothers & Company Inc.
	Pinkham Elsie M Mrs 5226 Magnolia Av Riv h retired	Luskey Brothers & Company Inc.
1960	Van Norman Loulna	Luskeys Brothers & Co., Publishers
	Van Norman Loulna	Luskeys Brothers & Co., Publishers
1955	Van Norman Louina	Luskeys Brothers & Co., Publishers
	Van Norman Louina	Luskeys Brothers & Co., Publishers
1951	Van Norman Louina r	Los Angeles Directory Co.
	Van Norman Louina r	Los Angeles Directory Co.
1946	Klotter Alva r	Southern California Telephone Company
	Klotter Alva r	Southern California Telephone Company
1945	Klotter Alva S	Los Angeles Directory Co.
	Klotter Alva S	Los Angeles Directory Co.
1939	Squires Bernice	Los Angeles Directory Co.
	Squires Bernice	Los Angeles Directory Co.
1936	Braden Priscilla Mrs	Los Angeles Directory Co.
	Braden Priscilla Mrs	Los Angeles Directory Co.
1930	Smith F D	Los Angeles Directory Co.
	Smith F D	Los Angeles Directory Co.

FINDINGS

5228 MAGNOLIA AVE

Year	*Uses*	*Source*
2022	MIREYA ORTEGA	EDR Digital Archive
	MIREYA ORTEGA	EDR Digital Archive
2017	MIREYA ORTEGA	Cole Information
	MIREYA ORTEGA	Cole Information
2014	MIREYA ORTEGA	Cole Information
	MIREYA ORTEGA	Cole Information
2010	MIREYA ORTEGA	Cole Information
	MIREYA ORTEGA	Cole Information
2001	NASH Robert A	Haines & Company, Inc.
	NASH Robert A	Haines & Company, Inc.
2000	ROBERT NASH	Cole Information
	ROBERT NASH	Cole Information
1995	OCCUPANT UNKNOWNN	Cole Information
	OCCUPANT UNKNOWNN	Cole Information
1990	Mix L	Pacific Bell
	Mix L	Pacific Bell
1986	Mix L	Pacific Bell Yellow Pages
	Mix L	Pacific Bell Yellow Pages
1981	Mix L	Pacific Telephone
	Mix L	Pacific Telephone
1960	Fogleman FB Mrs i	Luskeys Brothers & Co., Publishers
	Fogleman FB Mrs i	Luskeys Brothers & Co., Publishers
1955	Brannaman B L	Luskeys Brothers & Co., Publishers
	Brannaman B L	Luskeys Brothers & Co., Publishers
1945	Simpson W L	Los Angeles Directory Co.
	Simpson W L	Los Angeles Directory Co.
1939	Lackey Melvin	Los Angeles Directory Co.
	Lackey Melvin	Los Angeles Directory Co.
1936	Caulfield T J	Los Angeles Directory Co.
	Caulfield T J	Los Angeles Directory Co.

FINDINGS

5229 MAGNOLIA AVE

Year	*Uses*	*Source*
2022	XMARJORIE BARR	EDR Digital Archive
	MARJORIE BARR	EDR Digital Archive
	XMARJORIE BARR	EDR Digital Archive
	MARJORIE BARR	EDR Digital Archive
2017	KATIE BARR	Cole Information
	KATIE BARR	Cole Information
2014	KATIE BARR	Cole Information
	KATIE BARR	Cole Information
2010	MARJORIE BARR	Cole Information
	MARJORIE BARR	Cole Information
2005	MARJORIE BARR	Cole Information
	MARJORIE BARR	Cole Information
2002	Barr M A	SBC PACIFIC BELL
	Barr M A	SBC PACIFIC BELL
2001	BARRMA	Haines & Company, Inc.
	BARRMA	Haines & Company, Inc.
2000	M BARR	Cole Information
	M BARR	Cole Information
1996	Barr M A	Pacific Bell
	Barr M A	Pacific Bell
1995	BARR, M A	Cole Information
	BARR, M A	Cole Information
1992	BARR, M A	Cole Information
	BARR, M A	Cole Information
1990	Hunter Art	Pacific Bell
	Hunter Art	Pacific Bell
1986	Hanson Val	Pacific Bell Yellow Pages
	Hansons Building Maintenance PO Box 55810	Pacific Bell Yellow Pages
	Hansons Building Maintenance PO Box 55810	Pacific Bell Yellow Pages
	Hanson Val	Pacific Bell Yellow Pages

FINDINGS

Year	Uses	Source
1977	Sanderson J Ruth	Pacific Telephone
	Sanderson J Ruth	Pacific Telephone
1966	No Return	Luskey Brothers & Company Inc.
	Min 5 Attempts Made	Luskey Brothers & Company Inc.
	Min 5 Attempts Made	Luskey Brothers & Company Inc.
	No Return	Luskey Brothers & Company Inc.
1960	Sanderson JR Mrs	Luskeys Brothers & Co., Publishers
	Sanderson JR Mrs	Luskeys Brothers & Co., Publishers
1955	Sanderson J Ruth	Luskeys Brothers & Co., Publishers
	Sanderson J Ruth	Luskeys Brothers & Co., Publishers
1951	Sanderson J Ruth r	Los Angeles Directory Co.
	Sanderson J Ruth r	Los Angeles Directory Co.
1946	Harshaw Luella r	Southern California Telephone Company
	Harshaw Luella r	Southern California Telephone Company
1945	Harshaw Luella Mrs	Los Angeles Directory Co.
	Harshaw Luella Mrs	Los Angeles Directory Co.
1939	Harshaw Luella Mrs	Los Angeles Directory Co.
	Harshaw Luella Mrs	Los Angeles Directory Co.
1936	Haishaw Luella Mrs o	Los Angeles Directory Co.
	Haishaw Luella Mrs o	Los Angeles Directory Co.
1930	Harshaw Luella Mrs o	Los Angeles Directory Co.
	Harshaw Luella Mrs o	Los Angeles Directory Co.

MAGNOLIA ST

4495 MAGNOLIA ST

Year	Uses	Source
1970	CALVARY PRESBYTERIAN CHURCH	Pacific Telephone
	Calvary Presbyterian Church Nursery School	Pacific Telephone
	Presbyterian Calvary Church	Pacific Telephone
	Hudson T F Rev Calvary Presbyterian Church	Pacific Telephone
	CALVARY PRESBYTERIAN CHURCH	Pacific Telephone

FINDINGS

Year	Uses	Source
1970	Calvary Presbyterian Church Nursery School	Pacific Telephone
	Hudson T F Rev Calvary Presbyterian Church	Pacific Telephone
	Presbyterian Calvary Church	Pacific Telephone

4710 MAGNOLIA ST

Year	Uses	Source
1970	Bash Ria	Pacific Telephone
	Bash Stephen R	Pacific Telephone
	Bradley Harvey	Pacific Telephone
	Favale Patricia	Pacific Telephone
	Flow ers M L	Pacific Telephone
	Granum Vivienne A	Pacific Telephone
	Hobson D A	Pacific Telephone
	Esters Gary D	Pacific Telephone
	Hobson Geo	Pacific Telephone
	Kennedy Wm C	Pacific Telephone
	Maloney Judith	Pacific Telephone
	Martin C	Pacific Telephone
	Mc Cormick M	Pacific Telephone
	Montgomery Thelma	Pacific Telephone
	Parker Tommy	Pacific Telephone
	Redpath C	Pacific Telephone
	Shearer Donald P	Pacific Telephone
	Shearer John D	Pacific Telephone
	Shelly Lynn Apartments	Pacific Telephone
	Walbridge Betty J	Pacific Telephone
	Wilson Wm C	Pacific Telephone
	Bash Stephen R	Pacific Telephone
	Bash Ria	Pacific Telephone
	Martin C	Pacific Telephone
	Maloney Judith	Pacific Telephone
	Hobson Geo	Pacific Telephone

FINDINGS

Year	Uses	Source
1970	Kennedy Wm C	Pacific Telephone
	Hobson D A	Pacific Telephone
	Granum Vivienne A	Pacific Telephone
	Bradley Harvey	Pacific Telephone
	Esters Gary D	Pacific Telephone
	Favale Patricia	Pacific Telephone
	Flow ers M L	Pacific Telephone
	Wilson Wm C	Pacific Telephone
	Walbridge Betty J	Pacific Telephone
	Shelly Lynn Apartments	Pacific Telephone
	Shearer John D	Pacific Telephone
	Shearer Donald P	Pacific Telephone
	Redpath C	Pacific Telephone
	Parker Tommy	Pacific Telephone
	Mc Cormick M	Pacific Telephone
	Montgomery Thelma	Pacific Telephone
1951	Lee Jas M Capt r	Los Angeles Directory Co.
	Lee Jas M Capt r	Los Angeles Directory Co.

4758 MAGNOLIA ST

Year	Uses	Source
1951	Stew art Sidney r	Los Angeles Directory Co.
	Berman Bayard F r	Los Angeles Directory Co.
	Berman Bayard F r	Los Angeles Directory Co.
	Stew art Sidney r	Los Angeles Directory Co.

4770 MAGNOLIA ST

Year	Uses	Source
1951	Birkland J A r	Los Angeles Directory Co.
	Birkland J A r	Los Angeles Directory Co.

4772 MAGNOLIA ST

Year	Uses	Source
1951	Morrow Frances L r	Los Angeles Directory Co.

FINDINGS

Year	Uses	Source
1951	Morrow Harold J r	Los Angeles Directory Co.
	Morrow Frances L r	Los Angeles Directory Co.
	Morrow Harold J r	Los Angeles Directory Co.

4795 MAGNOLIA ST

Year	Uses	Source
1970	Central Junior High School	Pacific Telephone
	Central Junior High School	Pacific Telephone

4880 MAGNOLIA ST

Year	Uses	Source
1970	Mead Wm C	Pacific Telephone
	Mead Wm C	Pacific Telephone

4910 MAGNOLIA ST

Year	Uses	Source
1970	Needham Minnie M Mrs	Pacific Telephone
	Needham Minnie M Mrs	Pacific Telephone
1951	Mason R B Capt r	Los Angeles Directory Co.
	Mason R B Capt r	Los Angeles Directory Co.

4911 MAGNOLIA ST

Year	Uses	Source
1970	Easter Seal Society For Crippled Children & Adults Of Riverside & Imperial Counties	Pacific Telephone
	Easter Seal Society For Crippled Children & Adults Of Riverside & Imperial Counties	Pacific Telephone

4930 MAGNOLIA ST

Year	Uses	Source
1970	Goodnough Leo B	Pacific Telephone
	Goodnough Leo B	Pacific Telephone
1951	Schouman Hazen C Lt Col r	Los Angeles Directory Co.
	Schouman Hazen C Lt Col r	Los Angeles Directory Co.

FINDINGS

4941 MAGNOLIA ST

Year	*Uses*	*Source*
1970	Smith Clem C	Pacific Telephone
	Smith Burrel P Lt Col Ret	Pacific Telephone
	Smith Burrel P Lt Col Ret	Pacific Telephone
	Smith Clem C	Pacific Telephone

4948 MAGNOLIA ST

Year	*Uses*	*Source*
1970	Kinnard Clarence	Pacific Telephone
	Kinnard Clarence	Pacific Telephone

4950 MAGNOLIA ST

Year	*Uses*	*Source*
1970	Corbin Della W	Pacific Telephone
	Corbin Della W	Pacific Telephone
1951	Corbin Della W r	Los Angeles Directory Co.
	Corbin Della W r	Los Angeles Directory Co.

4957 MAGNOLIA ST

Year	*Uses*	*Source*
1970	Yen S D	Pacific Telephone
	Yen S D	Pacific Telephone
1951	Terrill Robt H Mrs r	Los Angeles Directory Co.
	Terrill Robt H Mrs r	Los Angeles Directory Co.

4989 MAGNOLIA ST

Year	*Uses*	*Source*
1970	Landers Christie	Pacific Telephone
	Younts Iris	Pacific Telephone
	Younts Susan M	Pacific Telephone
	Younts Susan M	Pacific Telephone
	Younts Iris	Pacific Telephone
	Landers Christie	Pacific Telephone

FINDINGS

4990 MAGNOLIA ST

Year	*Uses*	*Source*
1970	Schraum Myron T	Pacific Telephone
	Schraum Myron T	Pacific Telephone

5012 MAGNOLIA ST

Year	*Uses*	*Source*
1970	Des Rochers John M	Pacific Telephone
	Des Rochers John M	Pacific Telephone

5015 MAGNOLIA ST

Year	*Uses*	*Source*
1970	Burkett Eva M	Pacific Telephone
	Burkett Eva M	Pacific Telephone

5037 MAGNOLIA ST

Year	*Uses*	*Source*
1970	Hill Elinor	Pacific Telephone
	Hill Elinor	Pacific Telephone

5043 MAGNOLIA ST

Year	*Uses*	*Source*
1970	Zacher Chas D	Pacific Telephone
	Zacher Chas D	Pacific Telephone

5063 MAGNOLIA ST

Year	*Uses*	*Source*
1970	Jekel Henry L A	Pacific Telephone
	Jekel Henry L A	Pacific Telephone

5081 MAGNOLIA ST

Year	*Uses*	*Source*
1970	Sanders Richard S	Pacific Telephone
	Sanders Richard S	Pacific Telephone

5086 MAGNOLIA ST

Year	*Uses*	*Source*
1970	Loveland H C	Pacific Telephone

Year	Uses	Source
1970	Loveland H C	Pacific Telephone

5110 MAGNOLIA ST

Year	Uses	Source
1970	Carter Wiley V Col	Pacific Telephone
	Carter Wiley V Col	Pacific Telephone

5121 MAGNOLIA ST

Year	Uses	Source
1970	Carroll Edgar Addison	Pacific Telephone
	Carroll Edgar Addison	Pacific Telephone

5130 MAGNOLIA ST

Year	Uses	Source
1970	Dale Cora M	Pacific Telephone
	Denning W W	Pacific Telephone
	Denning W W	Pacific Telephone
	Dale Cora M	Pacific Telephone

5175 MAGNOLIA ST

Year	Uses	Source
1970	Agobian John	Pacific Telephone
	Agobian John	Pacific Telephone

5195 MAGNOLIA ST

Year	Uses	Source
1970	Mapes S L Mrs	Pacific Telephone
	Mapes S L Mrs	Pacific Telephone

5208 MAGNOLIA ST

Year	Uses	Source
1970	Hughes How ard E	Pacific Telephone
	Hughes How ard E	Pacific Telephone
1951	Gruenw ald Wm H r	Los Angeles Directory Co.
	Gruenw ald Wm H r	Los Angeles Directory Co.

FINDINGS

5222 MAGNOLIA ST

Year	*Uses*	*Source*
1970	Falcone Jos	Pacific Telephone
	Falcone Jos	Pacific Telephone

5224 MAGNOLIA ST

Year	*Uses*	*Source*
1970	Ketcham Grace	Pacific Telephone
	Ketcham Grace	Pacific Telephone

5226 MAGNOLIA ST

Year	*Uses*	*Source*
1970	Goodw in Dorothy	Pacific Telephone
	Goodw in Dorothy	Pacific Telephone

5228 MAGNOLIA ST

Year	*Uses*	*Source*
1970	Mead Carter C Mrs	Pacific Telephone
	Mead Carter C Mrs	Pacific Telephone
1951	Wochholz H N r	Los Angeles Directory Co.
	Wochholz H N r	Los Angeles Directory Co.

5229 MAGNOLIA ST

Year	*Uses*	*Source*
1970	Sanderson J Ruth	Pacific Telephone
	Sanderson J Ruth	Pacific Telephone

MAGNOLLA AVE

4495 MAGNOLLA AVE

Year	*Uses*	*Source*
1977	CALVARY PRE S BYTE RIAN CHURCH	Pacific Telephone
	CALVARY PRE S BYTE RIAN CHURCH	Pacific Telephone

FINDINGS

NORTON PL

4664 NORTON PL

Year	Uses	Source
2022	LISA CARNEY	EDR Digital Archive
	LISA CARNEY	EDR Digital Archive
2017	LISA CARNEY	Cole Information
	LISA CARNEY	Cole Information
2014	LISA CARNEY	Cole Information
	LISA CARNEY	Cole Information
2010	ADELIA ORDONEZ	Cole Information
	ADELIA ORDONEZ	Cole Information
2005	OCCUPANT UNKNOWN	Cole Information
	OCCUPANT UNKNOWN	Cole Information
2002	Difani J	SBC PACIFIC BELL
	Difani J	SBC PACIFIC BELL
2001	DIFANIJ 989 6 S	Haines & Company, Inc.
	DIFANIJ 989 6 S	Haines & Company, Inc.
2000	J DIFANI	Cole Information
	J DIFANI	Cole Information
1996	Difani J	Pacific Bell
	Difani J	Pacific Bell
1992	DIFANI, J	Cole Information
	DIFANI, J	Cole Information
1990	Dlfani J	Pacific Bell
	Dlfani J	Pacific Bell
1986	Difani V V	Pacific Bell Yellow Pages
	DIFFE N BAUGH J D IN C	Pacific Bell Yellow Pages
	DIFFE N BAUGH J D IN C	Pacific Bell Yellow Pages
	Difani V V	Pacific Bell Yellow Pages
1981	Difani V V	Pacific Telephone
	Difani V V	Pacific Telephone
1977	Difani V V	Pacific Telephone
	Difani V V	Pacific Telephone

Year	Uses	Source
1966	Difani Delphin B Virginia 4664 Norton Pl Riv h 1 public accounta	Luskey Brothers & Company Inc.
	Difani Delphin B Virginia 4664 Norton Pl Riv h 1 public accounta	Luskey Brothers & Company Inc.
1960	Difani DB	Luskeys Brothers & Co., Publishers
	Difani DB	Luskeys Brothers & Co., Publishers
1955	Difani D B	Luskeys Brothers & Co., Publishers
	Difani D B	Luskeys Brothers & Co., Publishers

4665 NORTON PL

Year	Uses	Source
2022	CHRISTIAN BOGH	EDR Digital Archive
	CHRISTIAN BOGH	EDR Digital Archive
2017	CHRISTIAN BOGH	Cole Information
	CHRISTIAN BOGH	Cole Information
2014	STEPHANIE INSKEEP	Cole Information
	STEPHANIE INSKEEP	Cole Information
2010	JOSE LOPEZ	Cole Information
	JOSE LOPEZ	Cole Information
2005	JOSE LOPEZ	Cole Information
	JOSE LOPEZ	Cole Information
2001	LOPEZJo Sa	Haines & Company, Inc.
	LOPEZJo Sa	Haines & Company, Inc.
1995	OCCUPANT UNKNOWNN	Cole Information
	OCCUPANT UNKNOWNN	Cole Information
1981	Siler Bruce & Lucena	Pacific Telephone
	Siler Bruce & Lucena	Pacific Telephone
1966	Nebeker Doris Mrs 4665 Norton P 1 Riv h 1 Gleeds Gift Shop	Luskey Brothers & Company Inc.
	Nebeker Doris Mrs 4665 Norton P 1 Riv h 1 Gleeds Gift Shop	Luskey Brothers & Company Inc.
1960	Wheells MB Mrs JD	Luskeys Brothers & Co., Publishers
	Wheells MB Mrs JD	Luskeys Brothers & Co., Publishers
1955	Ernst C R	Luskeys Brothers & Co., Publishers
	Ernst C R	Luskeys Brothers & Co., Publishers

Year	Uses	Source
1951	Nebeker Henry G r	Los Angeles Directory Co.
	Nebeker Henry G r	Los Angeles Directory Co.

4674 NORTON PL

Year	Uses	Source
2022	LEANDRO MENDOZA	EDR Digital Archive
	LEANDRO MENDOZA	EDR Digital Archive
2017	LEANDRO MENDOZA	Cole Information
	LEANDRO MENDOZA	Cole Information
2014	LEANDRO MENDOZA	Cole Information
	LEANDRO MENDOZA	Cole Information
2010	OCCUPANT UNKNOWN	Cole Information
	OCCUPANT UNKNOWN	Cole Information
2005	RENA REVIS	Cole Information
	RENA REVIS	Cole Information
2001	REVISRena 00 s	Haines & Company, Inc.
	REVISRena 00 s	Haines & Company, Inc.
2000	WOOTEN WAVERY	Cole Information
	WOOTEN WAVERY	Cole Information
1995	NORTON, FRANCES E	Cole Information
	NORTON, FRANCES E	Cole Information
1966	Norton Frances E 4674 Norton Pl Riv h librarian City Library	Luskey Brothers & Company Inc.
	Norton Frances E 4674 Norton Pl Riv h librarian City Library	Luskey Brothers & Company Inc.
1960	Norton Frances E	Luskeys Brothers & Co., Publishers
	Norton Frances E	Luskeys Brothers & Co., Publishers
1955	Norton Frances E	Luskeys Brothers & Co., Publishers
	Norton Frances E	Luskeys Brothers & Co., Publishers

4675 NORTON PL

Year	Uses	Source
2022	ELAINE GOODPASTER	EDR Digital Archive
	BRIAN GOODPASTER	EDR Digital Archive
	ELAINE GOODPASTER	EDR Digital Archive

FINDINGS

Year	Uses	Source
2022	BRIAN GOODPASTER	EDR Digital Archive
2017	BRIAN GOODPASTER	Cole Information
	BRIAN GOODPASTER	Cole Information
2002	Blakesley E B	SBC PACIFIC BELL
	Blakesley E B	SBC PACIFIC BELL
2001	BLAKESLEYEB	Haines & Company, Inc.
	HARRIS Joan	Haines & Company, Inc.
	BLAKESLEYEB	Haines & Company, Inc.
	HARRIS Joan	Haines & Company, Inc.
2000	JOAN HARRIS	Cole Information
	JOAN HARRIS	Cole Information
1996	Blakesley E B	Pacific Bell
	Blakesley E B	Pacific Bell
1995	BLAKESLEY, E B	Cole Information
	BLAKESLEY, E B	Cole Information
1992	BLAKESLEY, E B	Cole Information
	BLAKESLEY, E B	Cole Information
1990	Blakesley E B	Pacific Bell
	Blakesley E B	Pacific Bell
1986	Blakesley E B	Pacific Bell Yellow Pages
	Blakesley E B	Pacific Bell Yellow Pages
1981	Blakesley E B	Pacific Telephone
	Blakesley E B	Pacific Telephone
1977	Blakesley Maynard	Pacific Telephone
	Blakesley Maynard	Pacific Telephone
1966	Blakesley Emma Mrs 4675 Norton Pl Riv	Luskey Brothers & Company Inc.
	h teacher Riverside Unified School District	Luskey Brothers & Company Inc.
	Blakesley Emma Mrs 4675 Norton Pl Riv	Luskey Brothers & Company Inc.
	h teacher Riverside Unified School District	Luskey Brothers & Company Inc.
1960	Blakesley Maynard C	Luskeys Brothers & Co., Publishers
	Blakesley Maynard C	Luskeys Brothers & Co., Publishers
1955	Blakesley Maynard W	Luskeys Brothers & Co., Publishers

Year	Uses	Source
1955	Blakesley Maynard W	Luskeys Brothers & Co., Publishers
1951	Fentzling Emma B Mrs r	Los Angeles Directory Co.
	Fentzling Emma B Mrs r	Los Angeles Directory Co.

NORTON WAY

4664 NORTON WAY

Year	Uses	Source
1970	Difani V V	Pacific Telephone
	Difani V V	Pacific Telephone

4665 NORTON WAY

Year	Uses	Source
1970	Nebeker H G Mrs	Pacific Telephone
	Nebeker H G Mrs	Pacific Telephone

4675 NORTON WAY

Year	Uses	Source
1970	Blakesley Maynard	Pacific Telephone
	Blakesley Maynard	Pacific Telephone

Olivewood

4699 Olivewood

Year	Uses	Source
2001	WEALTH CODE	Haines & Company, Inc.
	RIVERSDCMNTY CLG	Haines & Company, Inc.
	COSMETOLOGY	Haines & Company, Inc.
1990	RIVERSIDE COMMUNITY COLLEGE	Pacific Bell
1986	Cosmetology Department	Pacific Bell Yellow Pages
	Energy Management Room	Pacific Bell Yellow Pages
	Health Office	Pacific Bell Yellow Pages
1981	RIVERSIDE CITY COLLEGE	Pacific Telephone
1977	RIVERSIDE CITY COLLEGE	Pacific Telephone
1970	Cosmetology Department	Pacific Telephone

Year	Uses	Source
1966	Riv Cty College Cosmetology Dept 46990livew d Av Riv	Luskey Brothers & Company Inc.
1960	Riv Clty College	Luskeys Brothers & Co., Publishers
	Cosmetology Dept JD	Luskeys Brothers & Co., Publishers

RAMON DR

3505 RAMON DR

Year	Uses	Source
1970	Heberling E D	Pacific Telephone
	Heberling E D	Pacific Telephone

3510 RAMON DR

Year	Uses	Source
1970	Zimmer Donald F	Pacific Telephone
	Zimmer Donald F	Pacific Telephone

3520 RAMON DR

Year	Uses	Source
1970	Law Anne F	Pacific Telephone
	Law Anne F	Pacific Telephone

3528 RAMON DR

Year	Uses	Source
1970	Olmsted J W	Pacific Telephone
	Olmsted J W	Pacific Telephone

3550 RAMON DR

Year	Uses	Source
1970	Roberts Viola M	Pacific Telephone
	Roberts Viola M	Pacific Telephone

3564 RAMON DR

Year	Uses	Source
1970	Alabaster Lew is P	Pacific Telephone
	Alabaster Lew is P	Pacific Telephone

FINDINGS

3565 RAMON DR

Year	Uses	Source
1970	Braden Frank	Pacific Telephone
	Clark Chas	Pacific Telephone
	Clark Stanton	Pacific Telephone
	Norberto John	Pacific Telephone
	Paraman Roy	Pacific Telephone
	Braden Frank	Pacific Telephone
	Clark Chas	Pacific Telephone
	Clark Stanton	Pacific Telephone
	Norberto John	Pacific Telephone
	Paraman Roy	Pacific Telephone

3573 RAMON DR

Year	Uses	Source
1970	BUCK FRED T rl est Ofc Res	Pacific Telephone
	BUCK FRED T rl est Ofc Res	Pacific Telephone

3580 RAMON DR

Year	Uses	Source
1970	Marti Vera	Pacific Telephone
	Marti Vera	Pacific Telephone

3581 RAMON DR

Year	Uses	Source
1970	Libbey Rod	Pacific Telephone
	Libbey Rod	Pacific Telephone

3588 RAMON DR

Year	Uses	Source
1970	Gaw John W	Pacific Telephone
	Gaw John W	Pacific Telephone

3589 RAMON DR

Year	Uses	Source
1970	Mills Edgar A	Pacific Telephone

Year	Uses	Source
1970	Mills Edgar A	Pacific Telephone

3594 RAMON DR

Year	Uses	Source
1970	Bryan J Y	Pacific Telephone
	Bryan J Y	Pacific Telephone

3608 RAMON DR

Year	Uses	Source
1970	Raab Frank E Mrs	Pacific Telephone
	Raab Frank E Mrs	Pacific Telephone

3620 RAMON DR

Year	Uses	Source
1970	Mc Avoy John F	Pacific Telephone
	Mc Avoy John F	Pacific Telephone

3632 RAMON DR

Year	Uses	Source
1970	Rhodes Donald V	Pacific Telephone
	Rhodes Donald V	Pacific Telephone

3635 RAMON DR

Year	Uses	Source
1970	Higgins John C	Pacific Telephone
	Higgins John C	Pacific Telephone

3644 RAMON DR

Year	Uses	Source
1970	Richard Mildred A	Pacific Telephone
	Richard Mildred A	Pacific Telephone

3656 RAMON DR

Year	Uses	Source
1970	Clint Danl R	Pacific Telephone
	Clint Susan L	Pacific Telephone
	Clint Danl R	Pacific Telephone

FINDINGS

Year	Uses	Source
1970	Clint Susan L	Pacific Telephone

3661 RAMON DR

Year	Uses	Source
1970	Shew ell Chas M	Pacific Telephone
	Shew ell Chas M	Pacific Telephone

3668 RAMON DR

Year	Uses	Source
1970	Boulais Pierre Maurice	Pacific Telephone
	Boulais Pierre Maurice	Pacific Telephone

3680 RAMON DR

Year	Uses	Source
1970	Hackett Frank Mrs	Pacific Telephone
	Hackett Frank Mrs	Pacific Telephone

3687 RAMON DR

Year	Uses	Source
1970	Institute Of Religion	Pacific Telephone
	Hardy Michael	Pacific Telephone
	Institute Of Religion	Pacific Telephone
	Hardy Michael	Pacific Telephone

3692 RAMON DR

Year	Uses	Source
1970	Forbis J D	Pacific Telephone
	Selby Stephen D	Pacific Telephone
	Forbis J D	Pacific Telephone
	Selby Stephen D	Pacific Telephone

3708 RAMON DR

Year	Uses	Source
1970	Fletcher Benjamin B Dr	Pacific Telephone
	Fletcher Benjamin B Dr	Pacific Telephone

FINDINGS

3715 RAMON DR

Year	Uses	Source
1970	Heatherly J H	Pacific Telephone
	Heatherly J H	Pacific Telephone

3720 RAMON DR

Year	Uses	Source
1970	Kiech Harold K Sr	Pacific Telephone
	Kiech Harold K Sr	Pacific Telephone

3732 RAMON DR

Year	Uses	Source
1970	Brown Clifford C	Pacific Telephone
	Brown Clifford C	Pacific Telephone

3743 RAMON DR

Year	Uses	Source
1970	Korf S J Mrs	Pacific Telephone
	Korf S J Mrs	Pacific Telephone

3744 RAMON DR

Year	Uses	Source
1970	Anderson Ralph	Pacific Telephone
	Anderson Ralph	Pacific Telephone

3756 RAMON DR

Year	Uses	Source
1970	Trost J	Pacific Telephone
	Trost J	Pacific Telephone

3768 RAMON DR

Year	Uses	Source
1970	Karnes Cleola	Pacific Telephone
	Karnes Cleola	Pacific Telephone

3796 RAMON DR

Year	Uses	Source
1970	Cunningham E Lucille	Pacific Telephone

FINDINGS

Year	Uses	Source
1970	Cunningham E Lucille	Pacific Telephone

3850 RAMON DR

Year	Uses	Source
1970	Esgate Richard M	Pacific Telephone
	Esgate Richard M	Pacific Telephone

3878 RAMON DR

Year	Uses	Source
1970	Kirkpatrick S S	Pacific Telephone
	Kirkpatrick S S	Pacific Telephone

3892 RAMON DR

Year	Uses	Source
1970	Schulte Louis B	Pacific Telephone
	Schulte Louis B	Pacific Telephone

3908 RAMON DR

Year	Uses	Source
1970	Skinner Herman	Pacific Telephone
	Skinner Herman	Pacific Telephone

3920 RAMON DR

Year	Uses	Source
1970	Hooker J M	Pacific Telephone
	Hooker J M	Pacific Telephone

3932 RAMON DR

Year	Uses	Source
1970	Gilbert Jas	Pacific Telephone
	Gilbert Jas	Pacific Telephone

3944 RAMON DR

Year	Uses	Source
1970	Brusca Saml	Pacific Telephone
	Brusca Saml	Pacific Telephone

FINDINGS

3956 RAMON DR

Year	*Uses*	*Source*
1970	Reynolds Douglas H Lt Col	Pacific Telephone
	Reynolds Douglas H Lt Col	Pacific Telephone

3968 RAMON DR

Year	*Uses*	*Source*
1970	Smith Henry Clark	Pacific Telephone
	Smith Henry Clark	Pacific Telephone

3980 RAMON DR

Year	*Uses*	*Source*
1970	Foster Chas W	Pacific Telephone
	Foster Chas W	Pacific Telephone

3992 RAMON DR

Year	*Uses*	*Source*
1970	Uusitalo Al J	Pacific Telephone
	Uusitalo Al J	Pacific Telephone

4008 RAMON DR

Year	*Uses*	*Source*
1970	Grant Carl L	Pacific Telephone
	Grant Carl L	Pacific Telephone

4022 RAMON DR

Year	*Uses*	*Source*
1970	Fow ler Carl J	Pacific Telephone
	FOWLER JEFFIE BOLES INS	Pacific Telephone
	Fow ler Carl J	Pacific Telephone
	FOWLER JEFFIE BOLES INS	Pacific Telephone

4050 RAMON DR

Year	*Uses*	*Source*
1970	Robinson Elma J	Pacific Telephone
	Robinson Elma J	Pacific Telephone

FINDINGS

4056 RAMON DR

Year	Uses	Source
1970	Class Norma A Mrs	Pacific Telephone
	Class Norma A Mrs	Pacific Telephone

4060 RAMON DR

Year	Uses	Source
1970	Perry Edw J	Pacific Telephone
	Perry Edw J	Pacific Telephone

RAMONA DR

3564 RAMONA DR

Year	Uses	Source
2022	JASON REY	EDR Digital Archive
	GLORIA LEIFER	EDR Digital Archive
	CID TENPAS	EDR Digital Archive
	DINO BUENVIAJE	EDR Digital Archive
	RCC NORCO	EDR Digital Archive
	NORCO COLLEGE	EDR Digital Archive
	MORENO VALLEY COLLEGE	EDR Digital Archive
	JASON REY	EDR Digital Archive
	GLORIA LEIFER	EDR Digital Archive
	CID TENPAS	EDR Digital Archive
	DINO BUENVIAJE	EDR Digital Archive
	RCC NORCO	EDR Digital Archive
	NORCO COLLEGE	EDR Digital Archive
	MORENO VALLEY COLLEGE	EDR Digital Archive
2010	OCCUPANT UNKNOWN	Cole Information
	OCCUPANT UNKNOWN	Cole Information
2005	OCCUPANT UNKNOWN	Cole Information
	OCCUPANT UNKNOWN	Cole Information
2001	XXXX	Haines & Company, Inc.
	XXXX	Haines & Company, Inc.
1995	EATON, MORRIS W	Cole Information

FINDINGS

Year	Uses	Source
1995	EATON, MORRIS W	Cole Information
1986	Eaton Morris W	Pacific Bell Yellow Pages
	Eaton Morris W	Pacific Bell Yellow Pages
1981	Eaton Morris W	Pacific Telephone
	Eaton Morris W	Pacific Telephone
1977	Morgan John B Morgan & Miceli attys	Pacific Telephone
	Morgan John B Morgan & Miceli attys	Pacific Telephone
1966	Alabaster Lewis P Ellen 3564 Ramona Dr Riv h Community Loan Serv	Luskey Brothers & Company Inc.
	Alabaster Lewis P Ellen 3564 Ramona Dr Riv h Community Loan Serv	Luskey Brothers & Company Inc.
1960	Alabaster LP	Luskeys Brothers & Co., Publishers
	Alabaster LP	Luskeys Brothers & Co., Publishers
1955	Alabaster L P	Luskeys Brothers & Co., Publishers
	Alabaster L P	Luskeys Brothers & Co., Publishers
1951	Alabaster Lewis P r	Los Angeles Directory Co.
	Alabaster Lewis P r	Los Angeles Directory Co.
1946	Alabaster Lewis P r	Southern California Telephone Company
	Alabaster Lewis P r	Southern California Telephone Company
1945	Alabaster L P	Los Angeles Directory Co.
	Alabaster L P	Los Angeles Directory Co.
1939	Alabaster L P	Los Angeles Directory Co.
	Alabaster L P	Los Angeles Directory Co.
1936	Alabaster L P	Los Angeles Directory Co.
	Alabaster L P	Los Angeles Directory Co.
1930	Allett M E Mrs	Los Angeles Directory Co.
	Correja g A Mrs o	Los Angeles Directory Co.
	Allett M E Mrs	Los Angeles Directory Co.
	Correja g A Mrs o	Los Angeles Directory Co.

3565 RAMONA DR

Year	Uses	Source
1960	Adams KK	Luskeys Brothers & Co., Publishers
	reai Adams KH	Luskeys Brothers & Co., Publishers

FINDINGS

Year	Uses	Source
1960	Adams KK	Luskeys Brothers & Co., Publishers
	reai Adams KH	Luskeys Brothers & Co., Publishers
1955	Adams Karl H	Luskeys Brothers & Co., Publishers
	Adams Karl H	Luskeys Brothers & Co., Publishers
1951	Adams K H r	Los Angeles Directory Co.
	Adams K H r	Los Angeles Directory Co.
1946	Adams K H r	Southern California Telephone Company
	Adams K H r	Southern California Telephone Company
1945	Bahl R Rl	Los Angeles Directory Co.
	Bahl R Rl	Los Angeles Directory Co.
1939	Allen R P	Los Angeles Directory Co.
	Allen R P	Los Angeles Directory Co.
1930	Eato F M o	Los Angeles Directory Co.
	Eato F M o	Los Angeles Directory Co.

3573 RAMONA DR

Year	Uses	Source
2001	XXXX	Haines & Company, Inc.
	XXXX	Haines & Company, Inc.
1966	Buck Fred T Dorothea 3573 Ramona Dr Riv h real estate investor T	Luskey Brothers & Company Inc.
	Buck Fred T Dorothea 3573 Ramona Dr Riv h real estate investor T	Luskey Brothers & Company Inc.
1960	Buck FT	Luskeys Brothers & Co., Publishers
	Buck FT	Luskeys Brothers & Co., Publishers
1955	Dunlap A N Mrs	Luskeys Brothers & Co., Publishers
	Dunlap A N Mrs	Luskeys Brothers & Co., Publishers
1951	Davis Nelle Miss r	Los Angeles Directory Co.
	Dunlap Addie N Mrs r	Los Angeles Directory Co.
	Davis Nelle Miss r	Los Angeles Directory Co.
	Dunlap Addie N Mrs r	Los Angeles Directory Co.
1946	Richardson E Alice r	Southern California Telephone Company
	Richardson E Alice r	Southern California Telephone Company
1945	Richardson E Alice	Los Angeles Directory Co.

FINDINGS

Year	Uses	Source
1945	Richardson E Alice	Los Angeles Directory Co.
1939	Porter E Y	Los Angeles Directory Co.
	Porter E Y	Los Angeles Directory Co.
1936	Porter E Y o	Los Angeles Directory Co.
	Porter E Y o	Los Angeles Directory Co.
1930	Porter E Y o	Los Angeles Directory Co.
	Porter E Y o	Los Angeles Directory Co.

3580 RAMONA DR

Year	Uses	Source
2022	CARLA BATES	EDR Digital Archive
	CARLA BATES	EDR Digital Archive
2017	CARLA LORDAN	Cole Information
	CARLA LORDAN	Cole Information
2014	CARLA LORDAN	Cole Information
	CARLA LORDAN	Cole Information
2001	SBATESCarla	Haines & Company, Inc.
	SBATESCarla	Haines & Company, Inc.
2000	CARLA BATES	Cole Information
	CARLA BATES	Cole Information
1995	BATES, CARLA L	Cole Information
	BATES, CARLA L	Cole Information
1981	Hawkins Keith J	Pacific Telephone
	Hawkins Keith J	Pacific Telephone
1966	Marti Vera 3580 Ramona Dr Riv hretired	Luskey Brothers & Company Inc.
	Marti Vera 3580 Ramona Dr Riv hretired	Luskey Brothers & Company Inc.
1960	Marti M Frieda	Luskeys Brothers & Co., Publishers
	Marti M Frieda	Luskeys Brothers & Co., Publishers
1955	Marti M Frieda C	Luskeys Brothers & Co., Publishers
	Marti M Frieda C	Luskeys Brothers & Co., Publishers
1951	Marti M Frieda r	Los Angeles Directory Co.
	Marti M Frieda r	Los Angeles Directory Co.
1946	Marti M Frieda r	Southern California Telephone Company

FINDINGS

Year	Uses	Source
1946	Marti M Frieda r	Southern California Telephone Company
1945	Marti M E Mrs	Los Angeles Directory Co.
	Marti M E Mrs	Los Angeles Directory Co.
1939	Van Wie C H	Los Angeles Directory Co.
	Van Wie C H	Los Angeles Directory Co.
1936	Van Wie C H o	Los Angeles Directory Co.
	Van Wie C H o	Los Angeles Directory Co.
1930	Van Wie 0 H e	Los Angeles Directory Co.
	Van Wie 0 H e	Los Angeles Directory Co.

3581 RAMONA DR

Year	Uses	Source
1966	Freestone Robt Martha 3581 Ramona Dr Rivo h ofc mar Redlands Foo	Luskey Brothers & Company Inc.
	Freestone Robt Martha 3581 Ramona Dr Rivo h ofc mar Redlands Foo	Luskey Brothers & Company Inc.
1960	Birk AS	Luskeys Brothers & Co., Publishers
	Birk AS	Luskeys Brothers & Co., Publishers
1955	Muir E F	Luskeys Brothers & Co., Publishers
	Muir E F	Luskeys Brothers & Co., Publishers
1951	Muir Erhard F r	Los Angeles Directory Co.
	Muir Erhard F r	Los Angeles Directory Co.
1946	Leith Robt r	Southern California Telephone Company
	Leith Robt r	Southern California Telephone Company
1945	Brinkerhoff P M	Los Angeles Directory Co.
	Brinkerhoff P M	Los Angeles Directory Co.
1939	Baxter L N	Los Angeles Directory Co.
	Baxter L N	Los Angeles Directory Co.
1936	Baxter L N	Los Angeles Directory Co.
	Baxter L N	Los Angeles Directory Co.
1930	Dickerson Kennethl	Los Angeles Directory Co.
	Dickerson Kennethl	Los Angeles Directory Co.

FINDINGS

3588 RAMONA DR

Year	*Uses*	*Source*
2022	BRUCE TODD	EDR Digital Archive
	LISA TODD	EDR Digital Archive
	BRUCE TODD	EDR Digital Archive
	LISA TODD	EDR Digital Archive
2017	BRUCE TODD	Cole Information
	BRUCE TODD	Cole Information
2014	BRUCE TODD	Cole Information
	BRUCE TODD	Cole Information
2010	BRUCE TODD	Cole Information
	BRUCE TODD	Cole Information
2005	OCCUPANT UNKNOWN	Cole Information
	OCCUPANT UNKNOWN	Cole Information
2001	OCASALPaul	Haines & Company, Inc.
	OCASALPaul	Haines & Company, Inc.
2000	PAUL CASAL	Cole Information
	PAUL CASAL	Cole Information
1995	OCCUPANT UNKNOWNN	Cole Information
	OCCUPANT UNKNOWNN	Cole Information
1977	Gaw John W	Pacific Telephone
	Gaw John W	Pacific Telephone
1966	Keene Mertie Mrs 3588 Ramona Dr Riv hretired	Luskey Brothers & Company Inc.
	Keene Mertie Mrs 3588 Ramona Dr Riv hretired	Luskey Brothers & Company Inc.
1960	Potter DP Mrs	Luskeys Brothers & Co., Publishers
	Potter DP Mrs	Luskeys Brothers & Co., Publishers
1955	Potter Donna P Mrs	Luskeys Brothers & Co., Publishers
	Potter Donna P Mrs	Luskeys Brothers & Co., Publishers
1951	Phillips S A Mrs r	Los Angeles Directory Co.
	Potter Donna Mrs r	Los Angeles Directory Co.
	Phillips S A Mrs r	Los Angeles Directory Co.
	Potter Donna Mrs r	Los Angeles Directory Co.

FINDINGS

Year	Uses	Source
1946	Phillips S A r	Southern California Telephone Company
	Phillips S A r	Southern California Telephone Company
1945	De Vol A	Los Angeles Directory Co.
	De Vol A	Los Angeles Directory Co.
1939	Phillips C L Mrs	Los Angeles Directory Co.
	Phillips C L Mrs	Los Angeles Directory Co.
1936	Phillips C L Mrs	Los Angeles Directory Co.
	Phillips C L Mrs	Los Angeles Directory Co.
1930	Phillips S A a	Los Angeles Directory Co.
	Phillips S A a	Los Angeles Directory Co.

3589 RAMONA DR

Year	Uses	Source
1966	Mills Edgar A Esther 3589 Ramona Dr Riv h repairman Pacific Tele	Luskey Brothers & Company Inc.
	Mills Edgar A Esther 3589 Ramona Dr Riv h repairman Pacific Tele	Luskey Brothers & Company Inc.
1960	Mills EA	Luskeys Brothers & Co., Publishers
	Mills EA	Luskeys Brothers & Co., Publishers
1955	Kelley W D	Luskeys Brothers & Co., Publishers
	Kelley W D	Luskeys Brothers & Co., Publishers
1951	Davault Roy E r	Los Angeles Directory Co.
	Davault Roy E r	Los Angeles Directory Co.
1946	Davault Roy E r	Southern California Telephone Company
	Davault Roy E r	Southern California Telephone Company
1945	Davault R E	Los Angeles Directory Co.
	Davault R E	Los Angeles Directory Co.
1939	Davault R E	Los Angeles Directory Co.
	Davault R E	Los Angeles Directory Co.
1936	Davault R E o	Los Angeles Directory Co.
	Davault R E o	Los Angeles Directory Co.
1930	Davault Roy	Los Angeles Directory Co.
	Davault Roy	Los Angeles Directory Co.

FINDINGS

3594 RAMONA DR

Year	*Uses*	*Source*
2022	MARIE BOURNS	EDR Digital Archive
	MARIE BOURNS	EDR Digital Archive
2017	JACQUELINE BETRO	Cole Information
	JACQUELINE BETRO	Cole Information
2014	JACQUELINE BETRO	Cole Information
	JACQUELINE BETRO	Cole Information
2010	MATLOCK VICTORIA	Cole Information
	DOM BETRO	Cole Information
	MATLOCK VICTORIA	Cole Information
	DOM BETRO	Cole Information
2005	MATLOCK VICTORIA	Cole Information
	HELEN ZACKER	Cole Information
	DOM BETRO	Cole Information
	MATLOCK VICTORIA	Cole Information
	HELEN ZACKER	Cole Information
	DOM BETRO	Cole Information
2002	Bryan J Y & Margaret	SBC PACIFIC BELL
	Bryan J Y & Margaret	SBC PACIFIC BELL
2001	BRYANJY	Haines & Company, Inc.
	SBRYAN Margaret G	Haines & Company, Inc.
	BRYANJY	Haines & Company, Inc.
	SBRYAN Margaret G	Haines & Company, Inc.
2000	J BRYAN	Cole Information
	J BRYAN	Cole Information
1996	Bryan J Y & Margaret G	Pacific Bell
	Bryan J Y & Margaret G	Pacific Bell
1992	BRYAN, JOAN S	Cole Information
	BRYAN, JOAN S	Cole Information
1990	Bryan J Y & Margaret G	Pacific Bell
	Bryan J Y & Margaret G	Pacific Bell
1986	Bryan J Y & Margaret G	Pacific Bell Yellow Pages

FINDINGS

Year	Uses	Source
1986	Bryan J Y & Margaret G	Pacific Bell Yellow Pages
1981	Bryan J Y & Margaret G	Pacific Telephone
	Bryan J Y & Margaret G	Pacific Telephone
1977	Bryan J Y	Pacific Telephone
	Bryan J Y	Pacific Telephone
1966	Milliken Louis R Marie 3594 Ramona Dr Riv hretired	Luskey Brothers & Company Inc.
	Milliken Louis R Marie 3594 Ramona Dr Riv hretired	Luskey Brothers & Company Inc.
1960	Milliken LR	Luskeys Brothers & Co., Publishers
	Milliken LR	Luskeys Brothers & Co., Publishers
1955	Milliken L R	Luskeys Brothers & Co., Publishers
	Milliken L R	Luskeys Brothers & Co., Publishers
1951	Milliken L R r	Los Angeles Directory Co.
	Milliken L R r	Los Angeles Directory Co.
1946	Milliken L R r	Southern California Telephone Company
	Milliken L R r	Southern California Telephone Company
1945	Millikin L R	Los Angeles Directory Co.
	Millikin L R	Los Angeles Directory Co.
1939	Millikin L R	Los Angeles Directory Co.
	Millikin L R	Los Angeles Directory Co.
1936	Millikan L R o	Los Angeles Directory Co.
	Millikan L R o	Los Angeles Directory Co.
1930	Milliken lL R o	Los Angeles Directory Co.
	Milliken lL R o	Los Angeles Directory Co.

3595 RAMONA DR

Year	Uses	Source
1960	Begole HC	Luskeys Brothers & Co., Publishers
	Begole HC	Luskeys Brothers & Co., Publishers
1955	Begole H C	Luskeys Brothers & Co., Publishers
	Begole H C	Luskeys Brothers & Co., Publishers
1951	Begole H Clay r	Los Angeles Directory Co.
	Begole H Clay r	Los Angeles Directory Co.

FINDINGS

Year	Uses	Source
1946	Begole H Clay r	Southern California Telephone Company
	Begole H Clay r	Southern California Telephone Company
1945	Bagole H C	Los Angeles Directory Co.
	Bagole H C	Los Angeles Directory Co.
1939	Stalder L H Mrs	Los Angeles Directory Co.
	Stalder L H Mrs	Los Angeles Directory Co.
1936	Stalder L H Mrs	Los Angeles Directory Co.
	Stalder L H Mrs	Los Angeles Directory Co.
1930	Stalder L 2 H Mr	Los Angeles Directory Co.
	Stalder L 2 H Mr	Los Angeles Directory Co.

3608 RAMONA DR

Year	Uses	Source
2022	BUDDY NICKEL	EDR Digital Archive
	INGE NICKEL	EDR Digital Archive
	BUDDY NICKEL	EDR Digital Archive
	INGE NICKEL	EDR Digital Archive
2017	BUDDY NICKEL	Cole Information
	BUDDY NICKEL	Cole Information
2014	BUDDY NICKEL	Cole Information
	BUDDY NICKEL	Cole Information
2010	BUDDY NICKEL	Cole Information
	BUDDY NICKEL	Cole Information
2005	BUDDY NICKEL	Cole Information
	BUDDY NICKEL	Cole Information
2001	NICKEL Buddy L	Haines & Company, Inc.
	NICKEL Buddy L	Haines & Company, Inc.
2000	BUDDY NICKEL	Cole Information
	BUDDY NICKEL	Cole Information
1986	Raab Frank E Mrs	Pacific Bell Yellow Pages
	Raasveld J	Pacific Bell Yellow Pages
	Raab Frank E Mrs	Pacific Bell Yellow Pages
	Raasveld J	Pacific Bell Yellow Pages

FINDINGS

Year	Uses	Source
1981	Rab Frank E Mrs	Pacific Telephone
	Rab Frank E Mrs	Pacific Telephone
1966	Raab Clara N Mrs 3608 Ramona Dr Riv h retired	Luskey Brothers & Company Inc.
	Raab Clara N Mrs 3608 Ramona Dr Riv h retired	Luskey Brothers & Company Inc.
1960	Raab CN Mrs	Luskeys Brothers & Co., Publishers
	Raab CN Mrs	Luskeys Brothers & Co., Publishers
1955	Nelson Axel	Luskeys Brothers & Co., Publishers
	Nelson Axel	Luskeys Brothers & Co., Publishers
1951	Spencer Anna May r	Los Angeles Directory Co.
	Spencer Anna May r	Los Angeles Directory Co.
1946	Lockhart W S r	Southern California Telephone Company
	Lockhart W S r	Southern California Telephone Company
1945	Lockhart Lois Mrs	Los Angeles Directory Co.
	Lockhart Lois Mrs	Los Angeles Directory Co.
1939	Payne E S Mrs	Los Angeles Directory Co.
	Payne E S Mrs	Los Angeles Directory Co.
1936	Troth F D o	Los Angeles Directory Co.
	Troth F D o	Los Angeles Directory Co.
1930	Troth F D jr	Los Angeles Directory Co.
	Troth F D jr	Los Angeles Directory Co.

3609 RAMONA DR

Year	Uses	Source
1960	Van Matre LV Mrs	Luskeys Brothers & Co., Publishers
	Van Matre LV Mrs	Luskeys Brothers & Co., Publishers
1955	Van Matre L V Mrs	Luskeys Brothers & Co., Publishers
	furn rms C	Luskeys Brothers & Co., Publishers
	furn rms C	Luskeys Brothers & Co., Publishers
	Van Matre L V Mrs	Luskeys Brothers & Co., Publishers
1951	Van Matre L Mrs r	Los Angeles Directory Co.
	Van Matre L Mrs r	Los Angeles Directory Co.
1946	Van Matre L Mrs r	Southern California Telephone Company

FINDINGS

Year	Uses	Source
1946	Van Matre L Mrs r	Southern California Telephone Company
1945	Van Matre Lesta Mrs turn rms	Los Angeles Directory Co.
	Van Matre Lesta Mrs turn rms	Los Angeles Directory Co.
1939	Melander Ivar music tchr	Los Angeles Directory Co.
	Melander Ivar music tchr	Los Angeles Directory Co.
1936	Ormrston 0 B o	Los Angeles Directory Co.
	Ormrston 0 B o	Los Angeles Directory Co.
1930	Ormlston 0 B	Los Angeles Directory Co.
	Ormlston 0 B	Los Angeles Directory Co.

3620 RAMONA DR

Year	Uses	Source
2022	ANGELA BUTLER	EDR Digital Archive
	BRIAN BUTLER	EDR Digital Archive
	ANGELA BUTLER	EDR Digital Archive
	BRIAN BUTLER	EDR Digital Archive
2017	JUAN BARRAZA	Cole Information
	JUAN BARRAZA	Cole Information
2014	JOHN MCAVOY	Cole Information
	JOHN MCAVOY	Cole Information
2010	JOHN MCAVOY	Cole Information
	JOHN MCAVOY	Cole Information
2005	JOHN MCAVOY	Cole Information
	JOHN MCAVOY	Cole Information
1995	MCAVOY, JOHN F	Cole Information
	MCAVOY, JOHN F	Cole Information
1992	MCAVOY, JOHN F	Cole Information
	MCAVOY, JOHN F	Cole Information
1981	Mc Avoy John F	Pacific Telephone
	Mc Avoy John F	Pacific Telephone
1977	Mc Avoy John F	Pacific Telephone
	Mc Avoy John F	Pacific Telephone
1960	Marcus WE	Luskeys Brothers & Co., Publishers

FINDINGS

Year	Uses	Source
1960	Marcus WE	Luskeys Brothers & Co., Publishers
1955	Marcus W E	Luskeys Brothers & Co., Publishers
	Marcus W E	Luskeys Brothers & Co., Publishers
1951	Mc Donald John L Capt r	Los Angeles Directory Co.
	Mc Donald John L Capt r	Los Angeles Directory Co.
1946	Nethery W J r	Southern California Telephone Company
	Nethery W J r	Southern California Telephone Company
1945	Nethery W J	Los Angeles Directory Co.
	Nethery W J	Los Angeles Directory Co.
1939	Nethery W J	Los Angeles Directory Co.
	Rutledge Clyde	Los Angeles Directory Co.
	Nethery W J	Los Angeles Directory Co.
	Rutledge Clyde	Los Angeles Directory Co.
1936	Nethery W J o	Los Angeles Directory Co.
	Nethery W J o	Los Angeles Directory Co.
1930	Nethery W J	Los Angeles Directory Co.
	Nethery W J	Los Angeles Directory Co.

3621 RAMONA DR

Year	Uses	Source
1960	Ormiston lE Mrs	Luskeys Brothers & Co., Publishers
	Ormiston lE Mrs	Luskeys Brothers & Co., Publishers
1955	0rmiston Oscar B	Luskeys Brothers & Co., Publishers
	0rmiston Oscar B	Luskeys Brothers & Co., Publishers
1951	Ormiston O B r	Los Angeles Directory Co.
	Ormiston O B r	Los Angeles Directory Co.
1946	Ormiston O B r	Southern California Telephone Company
	Ormiston O B r	Southern California Telephone Company
1945	AOrmiston O B	Los Angeles Directory Co.
	AOrmiston O B	Los Angeles Directory Co.
1939	Ormiston O B	Los Angeles Directory Co.
	Ormiston O B	Los Angeles Directory Co.

FINDINGS

3632 RAMONA DR

Year	*Uses*	*Source*
2022	ANDREW BERNATH	EDR Digital Archive
	JULIE BERNATH	EDR Digital Archive
	BROOKE BERNATH	EDR Digital Archive
	ANDREW BERNATH	EDR Digital Archive
	JULIE BERNATH	EDR Digital Archive
	BROOKE BERNATH	EDR Digital Archive
2014	JOHN CUOMO	Cole Information
	JOHN CUOMO	Cole Information
2010	JOHN CUOMO CUSTOM CABINETS	Cole Information
	JOHN CUOMO	Cole Information
	JOHN CUOMO	Cole Information
	JOHN CUOMO CUSTOM CABINETS	Cole Information
2002	Cuomo John	SBC PACIFIC BELL
	Cuomo John	SBC PACIFIC BELL
2000	JOHN CUOMO	Cole Information
	JOHN CUOMO	Cole Information
1996	Cuomo John	Pacific Bell
	Cuomo John	Pacific Bell
1995	CUOMO, JOHN	Cole Information
	CUOMO, JOHN	Cole Information
1992	CUOMO, JOHN	Cole Information
	CUOMO, JOHN	Cole Information
1990	Cuomo John	Pacific Bell
	Cuomo John	Pacific Bell
1986	Cuomo John	Pacific Bell Yellow Pages
	Cuomo John	Pacific Bell Yellow Pages
1981	Cuomo John	Pacific Telephone
	Cuomo John	Pacific Telephone
1977	Cuomo John	Pacific Telephone
	Cuomo John	Pacific Telephone
1966	Rhodes Donald V 3632 Ramona Dr Riv h	Luskey Brothers & Company Inc.

FINDINGS

Year	Uses	Source
1966	Rhodes Donald V 3632 Ramona Dr Riv h	Luskey Brothers & Company Inc.
1960	Barthelemy FA	Luskeys Brothers & Co., Publishers
	Barthelemy FA	Luskeys Brothers & Co., Publishers
1955	Bennett C A	Luskeys Brothers & Co., Publishers
	Bennett C A	Luskeys Brothers & Co., Publishers
1951	Vanzant Jas P Lt r	Los Angeles Directory Co.
	Vanzant Jas P Lt r	Los Angeles Directory Co.
1946	Ewert A L T Dr r	Southern California Telephone Company
	Ewert A L T Dr r	Southern California Telephone Company
1945	Ewert A L T Rev	Los Angeles Directory Co.
	Ewert A L T Rev	Los Angeles Directory Co.
1939	Anderson Jessie I	Los Angeles Directory Co.
	Anderson Jessie I	Los Angeles Directory Co.
1936	Fetters C L	Los Angeles Directory Co.
	Fetters C L	Los Angeles Directory Co.
1930	Mc Carty E C	Los Angeles Directory Co.
	Mc Carty E C	Los Angeles Directory Co.

3635 RAMONA DR

Year	Uses	Source
1966	Higgins John C Elizabeth 3635 Ramona Dr Riv h retired	Luskey Brothers & Company Inc.
	Higgins John C Elizabeth 3635 Ramona Dr Riv h retired	Luskey Brothers & Company Inc.
1960	Higgins JC	Luskeys Brothers & Co., Publishers
	Higgins JC	Luskeys Brothers & Co., Publishers
1955	Dowd R W V	Luskeys Brothers & Co., Publishers
	Dowd R W V	Luskeys Brothers & Co., Publishers
1951	Dowd J W r	Los Angeles Directory Co.
	Dowd J W r	Los Angeles Directory Co.
1946	Dowd J W dntst Ofc Citizns Natl Bnk Bldg Res	Southern California Telephone Company
	Dowd J W dntst Ofc Citizns Natl Bnk Bldg Res	Southern California Telephone Company
1945	Dowd J W	Los Angeles Directory Co.

Year	Uses	Source
1945	Dow d J W	Los Angeles Directory Co.
1939	De Vol A O	Los Angeles Directory Co.
	De Vol A O	Los Angeles Directory Co.

3644 RAMONA DR

Year	Uses	Source
2022	CONNIE MORT	EDR Digital Archive
	SANDRA RAMIREZ	EDR Digital Archive
	RUDY RAMIREZ	EDR Digital Archive
	PETER MORT	EDR Digital Archive
	RUDY RAMIREZ	EDR Digital Archive
	PETER MORT	EDR Digital Archive
	CONNIE MORT	EDR Digital Archive
	SANDRA RAMIREZ	EDR Digital Archive
2014	GORDONS MOBILE TAX SERVICE	Cole Information
	DALE GORDON	Cole Information
	GORDONS MOBILE TAX SERVICE	Cole Information
	DALE GORDON	Cole Information
2010	GORDONS MOBILE TAX SVC	Cole Information
	DALE GORDON	Cole Information
	GORDONS MOBILE TAX SVC	Cole Information
	DALE GORDON	Cole Information
2005	DALE GORDON	Cole Information
	DALE GORDON	Cole Information
2002	De Vogel Jay	SBC PACIFIC BELL
	De Vogel Jay	SBC PACIFIC BELL
2001	GORDONDale	Haines & Company, Inc.
	GORDONDale	Haines & Company, Inc.
2000	MILDRED RICHARD	Cole Information
	MILDRED RICHARD	Cole Information
1995	RICHARD, MILDRED A	Cole Information
	RICHARD, MILDRED A	Cole Information
1966	Richard Laura Mrs 3644 Ramona Dr Riv h retired	Luskey Brothers & Company Inc.

FINDINGS

Year	Uses	Source
1966	Richard Laura Mrs 3644 Ramona Dr Riv h retired	Luskey Brothers & Company Inc.
1960	Richard Laura Mrs	Luskeys Brothers & Co., Publishers
	Richard Laura Mrs	Luskeys Brothers & Co., Publishers
1955	Trudell S F	Luskeys Brothers & Co., Publishers
	Trudell S F	Luskeys Brothers & Co., Publishers
1951	Trudelle Frank r	Los Angeles Directory Co.
	Trudelle Frank r	Los Angeles Directory Co.
1946	Res	Southern California Telephone Company
	Res	Southern California Telephone Company
1945	Colley W L	Los Angeles Directory Co.
	Colley W L	Los Angeles Directory Co.
1939	Hocking J W	Los Angeles Directory Co.
	Hocking J W	Los Angeles Directory Co.
1936	Hocking J W o	Los Angeles Directory Co.
	Hocking J W o	Los Angeles Directory Co.
1930	Izenour H F o	Los Angeles Directory Co.
	Izenour H F o	Los Angeles Directory Co.

3649 RAMONA DR

Year	Uses	Source
1966	Fleischer Stefan Linda 3649 Ramnona Dr Riv 86 8222 h acting assi	Luskey Brothers & Company Inc.
	Fleischer Stefan Linda 3649 Ramnona Dr Riv 86 8222 h acting assi	Luskey Brothers & Company Inc.
1960	Miller DM Mrs	Luskeys Brothers & Co., Publishers
	Miller DM Mrs	Luskeys Brothers & Co., Publishers
1955	Loshbough L C	Luskeys Brothers & Co., Publishers
	Loshbough L C	Luskeys Brothers & Co., Publishers
1946	Emmons W M r	Southern California Telephone Company
	Emmons W M r	Southern California Telephone Company
1945	Emmons Anna Mrs	Los Angeles Directory Co.
	Emmons Anna Mrs	Los Angeles Directory Co.
1939	Emmons W M	Los Angeles Directory Co.

FINDINGS

Year	Uses	Source
1939	Emmons W M	Los Angeles Directory Co.
1936	Emmons W M o	Los Angeles Directory Co.
	Emmons W M o	Los Angeles Directory Co.
1930	Emmons W M	Los Angeles Directory Co.
	Emmons W M	Los Angeles Directory Co.

3656 RAMONA DR

Year	Uses	Source
2022	JANICE CLEMONS	EDR Digital Archive
	LINDA CLEMONS	EDR Digital Archive
	ROY JAMESON	EDR Digital Archive
	ARNIE CLEMONS	EDR Digital Archive
	AMELIA JAMESON	EDR Digital Archive
	PEARLALEE MARTIN	EDR Digital Archive
	ALVA JAMESON	EDR Digital Archive
	KANDIUS MARTIN	EDR Digital Archive
	ROY JAMESON	EDR Digital Archive
	ARNIE CLEMONS	EDR Digital Archive
	JANICE CLEMONS	EDR Digital Archive
	LINDA CLEMONS	EDR Digital Archive
	KANDIUS MARTIN	EDR Digital Archive
	ALVA JAMESON	EDR Digital Archive
	PEARLALEE MARTIN	EDR Digital Archive
	AMELIA JAMESON	EDR Digital Archive
2014	BRYON JAMESON	Cole Information
	BRYON JAMESON	Cole Information
2010	ROY JAMESON	Cole Information
	ROY JAMESON	Cole Information
2005	BRYON JAMESON	Cole Information
	BRYON JAMESON	Cole Information
2002	Jameson Alva	SBC PACIFIC BELL
	Jameson Alva	SBC PACIFIC BELL
2000	ALVA JAMESON	Cole Information

FINDINGS

Year	Uses	Source
2000	ALVA JAMESON	Cole Information
1995	MORROW, LINDA	Cole Information
	MORROW, LINDA	Cole Information
1992	JESTER, BARBARA	Cole Information
	JESTER, BARBARA	Cole Information
1990	Jester Robert	Pacific Bell
	Jester Robert	Pacific Bell
1986	Orrett Cynthia W	Pacific Bell Yellow Pages
	Orrett Cynthia W	Pacific Bell Yellow Pages
1981	Walker J & M	Pacific Telephone
	Walker J & M	Pacific Telephone
1977	Boulais Maurice	Pacific Telephone
	Boulais Maurice	Pacific Telephone
1966	Hoffman Lester 0 Harriett 3656 Ramona Dr RIY h	Luskey Brothers & Company Inc.
	Hoffman Lester 0 Harriett 3656 Ramona Dr RIY h	Luskey Brothers & Company Inc.
1960	Hof Fman LO	Luskeys Brothers & Co., Publishers
	Hof Fman LO	Luskeys Brothers & Co., Publishers
1955	Hoffman L O	Luskeys Brothers & Co., Publishers
	Hoffman L O	Luskeys Brothers & Co., Publishers
1951	Barnes M M r	Los Angeles Directory Co.
	Barnes M M r	Los Angeles Directory Co.
1945	Paul M L	Los Angeles Directory Co.
	Paul M L	Los Angeles Directory Co.
1939	Williams W F	Los Angeles Directory Co.
	Williams W F	Los Angeles Directory Co.
1936	Hopkins C H o	Los Angeles Directory Co.
	Hopkins C H o	Los Angeles Directory Co.

3661 RAMONA DR

Year	Uses	Source
1966	Shew ell Chas M Edith 3661 Rainona Dr Riv h 2 bricklayer Hernand	Luskey Brothers & Company Inc.

FINDINGS

Year	Uses	Source
1966	Shew ell Chas M Edith 3661 Rainona Dr Riv h 2 bricklayer Hernand	Luskey Brothers & Company Inc.
1960	Vacant	Luskeys Brothers & Co., Publishers
	Vacant	Luskeys Brothers & Co., Publishers
1955	Dougherty W L	Luskeys Brothers & Co., Publishers
	Dougherty W L	Luskeys Brothers & Co., Publishers
1951	Viers Ray O r	Los Angeles Directory Co.
	Viers Ray O r	Los Angeles Directory Co.
1946	Mills Floyd r	Southern California Telephone Company
	Mills Floyd r	Southern California Telephone Company
1945	Mills F S	Los Angeles Directory Co.
	Mills F S	Los Angeles Directory Co.
1939	Mills F S	Los Angeles Directory Co.
	Mills F S	Los Angeles Directory Co.
1936	Lucius P 0 o	Los Angeles Directory Co.
	Lucius P 0 o	Los Angeles Directory Co.
1930	Lucius F 0 R	Los Angeles Directory Co.
	Lucius F 0 R	Los Angeles Directory Co.

3668 RAMONA DR

Year	Uses	Source
2022	GARRETT CAMENGA	EDR Digital Archive
	GARRETT CAMENGA	EDR Digital Archive
2017	GARRY CAMENGA	Cole Information
	GARRY CAMENGA	Cole Information
2014	GARRY CAMENGA	Cole Information
	GARRY CAMENGA	Cole Information
2010	JOANNE BOSHER	Cole Information
	JOANNE BOSHER	Cole Information
2005	JOANNE BOSHER	Cole Information
	JOANNE BOSHER	Cole Information
2002	Sok Socheth	SBC PACIFIC BELL
	Sok Socheth	SBC PACIFIC BELL
2000	OCCUPANT UNKNOWN	Cole Information

FINDINGS

Year	Uses	Source
2000	OCCUPANT UNKNOWN	Cole Information
1995	BAIN, GARY	Cole Information
	BAIN, GARY	Cole Information
1977	Boulais Pierre Maurice	Pacific Telephone
	Boulais Pierre Maurice	Pacific Telephone
1966	Veath Travis T Mable 3668 Ramona Dr Riv h retired	Luskey Brothers & Company Inc.
	Veath Travis T Mable 3668 Ramona Dr Riv h retired	Luskey Brothers & Company Inc.
1960	Veath TT	Luskeys Brothers & Co., Publishers
	Veath TT	Luskeys Brothers & Co., Publishers
1955	Cook Bradford C	Luskeys Brothers & Co., Publishers
	Cook Bradford C	Luskeys Brothers & Co., Publishers
1951	Law son J R r	Los Angeles Directory Co.
	Law son J R r	Los Angeles Directory Co.
1946	Law son J R r	Southern California Telephone Company
	Law son J R r	Southern California Telephone Company
1945	Law son J R	Los Angeles Directory Co.
	Law son J R	Los Angeles Directory Co.
1939	Mc llw ain Jesse	Los Angeles Directory Co.
	Mc llw ain Jesse	Los Angeles Directory Co.
1936	Mc llvain Jesse	Los Angeles Directory Co.
	Mc llvain Jesse	Los Angeles Directory Co.
1930	Mcllw ain Jesfe	Los Angeles Directory Co.
	Mcllw ain Jesfe	Los Angeles Directory Co.

3675 RAMONA DR

Year	Uses	Source
2001	XXXX	Haines & Company, Inc.
	XXXX	Haines & Company, Inc.
1966	h Hall M Felt Assessment Engineer	Luskey Brothers & Company Inc.
	Felt Hall M Pauline 3675 Ramona Dr Riv	Luskey Brothers & Company Inc.
	Felt Hall M Pauline 3675 Ramona Dr Riv	Luskey Brothers & Company Inc.
	h Hall M Felt Assessment Engineer	Luskey Brothers & Company Inc.

FINDINGS

Year	Uses	Source
1960	Felt HM	Luskeys Brothers & Co., Publishers
	Felt HM	Luskeys Brothers & Co., Publishers
1955	Felt Hall M	Luskeys Brothers & Co., Publishers
	Felt Hall M	Luskeys Brothers & Co., Publishers
1951	Felt Hall M r	Los Angeles Directory Co.
	Felt Hall M r	Los Angeles Directory Co.
1946	Felt Hall M r	Southern California Telephone Company
	Felt Hall M r	Southern California Telephone Company
1945	Felt H M	Los Angeles Directory Co.
	Felt H M	Los Angeles Directory Co.
1939	Mc Laughlin E E	Los Angeles Directory Co.
	Mc Laughlin E E	Los Angeles Directory Co.
1936	Wightman Richd jr	Los Angeles Directory Co.
	Wightman Richd jr	Los Angeles Directory Co.
1930	Smith W 3 J	Los Angeles Directory Co.
	Smith W 3 J	Los Angeles Directory Co.

3680 RAMONA DR

Year	Uses	Source
2022	ANDRIA KRUSE	EDR Digital Archive
	WAYLAN KRUSE	EDR Digital Archive
	WAYLAN KRUSE	EDR Digital Archive
	ANDRIA KRUSE	EDR Digital Archive
2017	ANDRIA KRUSE	Cole Information
	ANDRIA KRUSE	Cole Information
2014	ANDRIA KRUSE	Cole Information
	ANDRIA KRUSE	Cole Information
2010	ANDRIA KNOFFLOCH	Cole Information
	ANDRIA KNOFFLOCH	Cole Information
2005	ANDRIA KNOFFLOCH	Cole Information
	ANDRIA KNOFFLOCH	Cole Information
2000	OCCUPANT UNKNOWN	Cole Information
	OCCUPANT UNKNOWN	Cole Information

FINDINGS

Year	Uses	Source
1995	HACKETT, FRANK	Cole Information
	HACKETT, FRANK	Cole Information
1992	HACKETT, FRANK	Cole Information
	HACKETT, FRANK	Cole Information
1986	Hackett Frank Mrs	Pacific Bell Yellow Pages
	Hackett Frank Mrs	Pacific Bell Yellow Pages
1981	Hackett Frank Mrs	Pacific Telephone
	Hackett Frank Mrs	Pacific Telephone
1977	Hackett Frank Mrs	Pacific Telephone
	Hackett Frank Mrs	Pacific Telephone
1966	Hackett Eleanor D Mrs 3680 Ramona Dr Riv h retired	Luskey Brothers & Company Inc.
	Hackett Eleanor D Mrs 3680 Ramona Dr Riv h retired	Luskey Brothers & Company Inc.
1960	Metcalfe RC	Luskeys Brothers & Co., Publishers
	Metcalfe RC	Luskeys Brothers & Co., Publishers
1955	Bode Herman F C	Luskeys Brothers & Co., Publishers
	Bode Herman F C	Luskeys Brothers & Co., Publishers
1951	Bode Herman F r	Los Angeles Directory Co.
	Bode Herman F r	Los Angeles Directory Co.
1945	Johnson E E Rev	Los Angeles Directory Co.
	Johnson E E Rev	Los Angeles Directory Co.
1939	Hackett F H	Los Angeles Directory Co.
	Hackett F H	Los Angeles Directory Co.
1936	Hackett F H	Los Angeles Directory Co.
	Hackett F H	Los Angeles Directory Co.

3681 RAMONA DR

Year	Uses	Source
2001	XXXX	Haines & Company, Inc.
	XXXX	Haines & Company, Inc.
1930	ripkins C E	Los Angeles Directory Co.
	ripkins C E	Los Angeles Directory Co.

FINDINGS

3686 RAMONA DR

Year	Uses	Source
2001	OJAMESONAhba	Haines & Company, Inc.
	OJAMESONAhba	Haines & Company, Inc.

3687 RAMONA DR

Year	Uses	Source
1966	Latter Day Saints Institute of Religion 3687 Ramona Dr Riv	Luskey Brothers & Company Inc.
	Latter Day Saints Institute of Religion 3687 Ramona Dr Riv	Luskey Brothers & Company Inc.
1960	Welr RH	Luskeys Brothers & Co., Publishers
	Welr RH	Luskeys Brothers & Co., Publishers
1955	Drake Russel R	Luskeys Brothers & Co., Publishers
	Drake Russel R	Luskeys Brothers & Co., Publishers
1951	Drake Russel R r	Los Angeles Directory Co.
	Drake Russel R r	Los Angeles Directory Co.
1946	Drake Russel R r	Southern California Telephone Company
	Drake Russel R r	Southern California Telephone Company
1945	Drake R R	Los Angeles Directory Co.
	Drake R R	Los Angeles Directory Co.
1939	Drake R R	Los Angeles Directory Co.
	Drake R R	Los Angeles Directory Co.
1936	Drake R R	Los Angeles Directory Co.
	Drake R R	Los Angeles Directory Co.
1930	Pontits C A	Los Angeles Directory Co.
	Pontits C A	Los Angeles Directory Co.

3692 RAMONA DR

Year	Uses	Source
2022	STACY SIDNEY	EDR Digital Archive
	STACY SIDNEY	EDR Digital Archive
2014	WILLIAM SIDNEY	Cole Information
	WILLIAM SIDNEY	Cole Information
2010	WILLIAM SIDNEY	Cole Information

FINDINGS

Year	Uses	Source
2010	WILLIAM SIDNEY	Cole Information
2005	STACY SIDNEY	Cole Information
	STACY SIDNEY	Cole Information
2002	Sidney Wm & Stacy	SBC PACIFIC BELL
	Sidney Wm & Stacy	SBC PACIFIC BELL
2000	J FORBIS	Cole Information
	J FORBIS	Cole Information
1996	Forbis J D	Pacific Bell
	Forbis J D	Pacific Bell
1995	FORBIS, J D	Cole Information
	FORBIS, J D	Cole Information
1992	FORBIS, J D	Cole Information
	FORBIS, J D	Cole Information
1990	Forbis J D	Pacific Bell
	Forbis J D	Pacific Bell
1986	Forbis J D	Pacific Bell Yellow Pages
	Forbis J D	Pacific Bell Yellow Pages
1981	Forbi S J D	Pacific Telephone
	Forbi S J D	Pacific Telephone
1977	Forbis J D	Pacific Telephone
	Weitzeil Don	Pacific Telephone
	Forbis J D	Pacific Telephone
	Weitzeil Don	Pacific Telephone
1966	Forbis John D Edna 3692 Ramona Dr Riv h agent Certified Life Ins	Luskey Brothers & Company Inc.
	Forbis John D Edna 3692 Ramona Dr Riv h agent Certified Life Ins	Luskey Brothers & Company Inc.
1960	Parsons WM	Luskeys Brothers & Co., Publishers
	Parsons WM	Luskeys Brothers & Co., Publishers
1955	Vacant	Luskeys Brothers & Co., Publishers
	Vacant	Luskeys Brothers & Co., Publishers
1951	Smith Chas Jr Lt Col r	Los Angeles Directory Co.
	Smith Chas Jr Lt Col r	Los Angeles Directory Co.

FINDINGS

Year	Uses	Source
1946	Brown Fred W r	Southern California Telephone Company
	Brown Fred W r	Southern California Telephone Company
1945	Brown P W	Los Angeles Directory Co.
	Brown P W	Los Angeles Directory Co.
1939	Pulsifer N A	Los Angeles Directory Co.
	Pulsifer N A	Los Angeles Directory Co.
1936	Davison P H	Los Angeles Directory Co.
	Davison P H	Los Angeles Directory Co.
1930	Davison P H o	Los Angeles Directory Co.
	Davison P H o	Los Angeles Directory Co.

3701 RAMONA DR

Year	Uses	Source
1960	Flsk JW J	Luskeys Brothers & Co., Publishers
	Flsk JW J	Luskeys Brothers & Co., Publishers
1955	Fisk Jarvis W	Luskeys Brothers & Co., Publishers
	Fisk Jarvis W	Luskeys Brothers & Co., Publishers
1951	Fisk J W r	Los Angeles Directory Co.
	Fisk J W r	Los Angeles Directory Co.
1946	Rogers O C r	Southern California Telephone Company
	Rogers O C r	Southern California Telephone Company
1945	Rogers 0 C	Los Angeles Directory Co.
	Rogers 0 C	Los Angeles Directory Co.
1939	Rogers O C	Los Angeles Directory Co.
	Rogers O C	Los Angeles Directory Co.
1936	Rogers 0 C o	Los Angeles Directory Co.
	Rogers 0 C o	Los Angeles Directory Co.
1930	Rogers	Los Angeles Directory Co.
	Rogers	Los Angeles Directory Co.

3708 RAMONA DR

Year	Uses	Source
2022	VICKI COLLETTE	EDR Digital Archive
	VICKI COLLETTE	EDR Digital Archive

FINDINGS

Year	Uses	Source
2014	OCCUPANT UNKNOWN	Cole Information
	OCCUPANT UNKNOWN	Cole Information
2000	OCCUPANT UNKNOWN	Cole Information
	OCCUPANT UNKNOWN	Cole Information
1995	KILGOUR, ROBERT	Cole Information
	KILGOUR, ROBERT	Cole Information
1992	PRALL, ART	Cole Information
	PRALL, ART	Cole Information
1966	Fletcher B Byron Ruth 3708 Ramona Dr Riv h Fletcher Crusades In	Luskey Brothers & Company Inc.
	Fletcher B Byron Ruth 3708 Ramona Dr Riv h Fletcher Crusades In	Luskey Brothers & Company Inc.
1960	Wiersma JG	Luskeys Brothers & Co., Publishers
	Wiersma JG	Luskeys Brothers & Co., Publishers
1955	0gren J E pntg contr	Luskeys Brothers & Co., Publishers
	0gren J E pntg contr	Luskeys Brothers & Co., Publishers
1951	Bow dich Thos Mrs r	Los Angeles Directory Co.
	Bow dich Thos Mrs r	Los Angeles Directory Co.
1946	Barker Mildred E r	Southern California Telephone Company
	Barker Mildred E r	Southern California Telephone Company
1945	Cooper Agnes B	Los Angeles Directory Co.
	Cooper Agnes B	Los Angeles Directory Co.
1939	Bachmann Barton	Los Angeles Directory Co.
	Bachmann Barton	Los Angeles Directory Co.
1936	St Clair J H	Los Angeles Directory Co.
	St Clair J H	Los Angeles Directory Co.
1930	& Vross M J oa	Los Angeles Directory Co.
	& Vross M J oa	Los Angeles Directory Co.

3709 RAMONA DR

Year	Uses	Source
2001	COLLUETTEJeph	Haines & Company, Inc.
	COLLUETTEJeph	Haines & Company, Inc.

FINDINGS

3715 RAMONA DR

Year	Uses	Source
1966	Heatherly Jas H La Rene 3715 Rarpona Dr Riv h parts analyst FMC	Luskey Brothers & Company Inc.
	Heatherly Jas H La Rene 3715 Rarpona Dr Riv h parts analyst FMC	Luskey Brothers & Company Inc.
1960	Heatherly JH	Luskeys Brothers & Co., Publishers
	Heatherly JH	Luskeys Brothers & Co., Publishers
1955	Heatherly H J	Luskeys Brothers & Co., Publishers
	Heatherly H J	Luskeys Brothers & Co., Publishers
1951	Hagen Harold O r	Los Angeles Directory Co.
	Hagen Harold O r	Los Angeles Directory Co.
1946	Coggeshall E B Jr r	Southern California Telephone Company
	Coggeshall E B Jr r	Southern California Telephone Company
1945	Coggeshall E B jr	Los Angeles Directory Co.
	Coggeshall E B jr	Los Angeles Directory Co.
1939	Vogler Anna K	Los Angeles Directory Co.
	Vogler Anna K	Los Angeles Directory Co.
1936	Barker W L o	Los Angeles Directory Co.
	Barker W L o	Los Angeles Directory Co.
1930	Barker W L	Los Angeles Directory Co.
	Barker W L	Los Angeles Directory Co.

3720 RAMONA DR

Year	Uses	Source
2022	NATALIE CHIPMAN	EDR Digital Archive
	CHRISTOPHER KOWALSKI	EDR Digital Archive
	NATALIE CHIPMAN	EDR Digital Archive
	CHRISTOPHER KOWALSKI	EDR Digital Archive
2017	NATALIE CHIPMAN	Cole Information
	NATALIE CHIPMAN	Cole Information
2014	OCCUPANT UNKNOWN	Cole Information
	OCCUPANT UNKNOWN	Cole Information
2005	OCCUPANT UNKNOWN	Cole Information
	OCCUPANT UNKNOWN	Cole Information

FINDINGS

Year	Uses	Source
2001	KOWALSKIGean	Haines & Company, Inc.
	KOWALSKIGean	Haines & Company, Inc.
1995	OCCUPANT UNKNOWNN	Cole Information
	OCCUPANT UNKNOWNN	Cole Information
1992	KIECH, HAROLD K SR	Cole Information
	KIECH, HAROLD K SR	Cole Information
1990	Kiech Harold K Sr	Pacific Bell
	Kiech Harold K Sr	Pacific Bell
1986	Klech Harold K Sr	Pacific Bell Yellow Pages
	Klech Harold K Sr	Pacific Bell Yellow Pages
1981	Kids For Less	Pacific Telephone
	Kids For Less	Pacific Telephone
1977	Kiech Harold K Sr	Pacific Telephone
	Kiech Harold K Sr	Pacific Telephone
1966	Kiech Harold K Gladys 3720 Ramona Dr Riv h retired	Luskey Brothers & Company Inc.
	Kiech Harold K Gladys 3720 Ramona Dr Riv h retired	Luskey Brothers & Company Inc.
1960	Klech Kathryn Mrs	Luskeys Brothers & Co., Publishers
	Klech Kathryn Mrs	Luskeys Brothers & Co., Publishers
1955	K ech Kath Mrs	Luskeys Brothers & Co., Publishers
	K ech Kath Mrs	Luskeys Brothers & Co., Publishers
1951	Kiech F G Mrs r	Los Angeles Directory Co.
	Kiech F G Mrs r	Los Angeles Directory Co.
1946	Kiech F G Mrs r	Southern California Telephone Company
	Kiech F G Mrs r	Southern California Telephone Company
1945	Kiech Kath Mrs	Los Angeles Directory Co.
	Kiech Kath Mrs	Los Angeles Directory Co.
1939	Kiech Kath Mrs	Los Angeles Directory Co.
	Kiech Kath Mrs	Los Angeles Directory Co.
1936	Kiech Kath Mrs o	Los Angeles Directory Co.
	Kiech Kath Mrs o	Los Angeles Directory Co.
1930	Kiech KXt Ih Mrs o	Los Angeles Directory Co.

FINDINGS

Year	Uses	Source
1930	Kiech KXt Ih Mrs o	Los Angeles Directory Co.

3729 RAMONA DR

Year	Uses	Source
2001	XXXX	Haines & Company, Inc.
	XXXX	Haines & Company, Inc.
1960	Rutledge WA	Luskeys Brothers & Co., Publishers
	Rutledge WA	Luskeys Brothers & Co., Publishers
1955	Smythe R E	Luskeys Brothers & Co., Publishers
	Smythe R E	Luskeys Brothers & Co., Publishers
1951	Ruhnau Herman O Mrs r	Los Angeles Directory Co.
	Ruhnau Herman O Mrs r	Los Angeles Directory Co.
1945	Dunlap A N Mrs Odell Grant	Los Angeles Directory Co.
	Dunlap A N Mrs Odell Grant	Los Angeles Directory Co.
1939	Dunlap A M Mrs	Los Angeles Directory Co.
	Dunlap A M Mrs	Los Angeles Directory Co.
1936	Martin N A Mrs o	Los Angeles Directory Co.
	Martin N A Mrs o	Los Angeles Directory Co.
1930	Martin M K o	Los Angeles Directory Co.
	Martin M K o	Los Angeles Directory Co.

3732 RAMONA DR

Year	Uses	Source
2022	ERNESTO REYES	EDR Digital Archive
	ERNESTO REYES	EDR Digital Archive
2017	ERNESTO REYES	Cole Information
	ERNESTO REYES	Cole Information
2014	OCCUPANT UNKNOWN	Cole Information
	OCCUPANT UNKNOWN	Cole Information
2010	OCCUPANT UNKNOWN	Cole Information
	OCCUPANT UNKNOWN	Cole Information
2005	CLIFFORD BROWN	Cole Information
	CLIFFORD BROWN	Cole Information
2001	BROWN CUirod	Haines & Company, Inc.

FINDINGS

Year	Uses	Source
2001	BROWN CUirod	Haines & Company, Inc.
2000	C BROWN	Cole Information
	C BROWN	Cole Information
1995	BROWN, C C	Cole Information
	BROWN, C C	Cole Information
1977	Brow n Clifford C	Pacific Telephone
	Brow n Clifford C	Pacific Telephone
1966	Brow n Clifford C Eileen 3732 Ramona Dr Riv h 5 civil engineer Co	Luskey Brothers & Company Inc.
	Brow n Clifford C Eileen 3732 Ramona Dr Riv h 5 civil engineer Co	Luskey Brothers & Company Inc.
1960	Brow n CC C	Luskeys Brothers & Co., Publishers
	Brow n CC C	Luskeys Brothers & Co., Publishers
1955	Vacant	Luskeys Brothers & Co., Publishers
	Vacant	Luskeys Brothers & Co., Publishers
1951	Dunn P H r	Los Angeles Directory Co.
	Dunn P H r	Los Angeles Directory Co.
1946	Dunn P H r	Southern California Telephone Company
	Dunn P H r	Southern California Telephone Company
1945	Dunn P H	Los Angeles Directory Co.
	Dunn P H	Los Angeles Directory Co.
1939	Dunn P H	Los Angeles Directory Co.
	Dunn P H	Los Angeles Directory Co.
1936	Dunn P H o	Los Angeles Directory Co.
	Dunn P H o	Los Angeles Directory Co.
1930	Dunn P H o	Los Angeles Directory Co.
	Dunn P H o	Los Angeles Directory Co.

3743 RAMONA DR

Year	Uses	Source
1966	Korf Nellie M 3743 Ramona Dr Rv i h w riter	Luskey Brothers & Company Inc.
	Korf Nellie M 3743 Ramona Dr Rv i h w riter	Luskey Brothers & Company Inc.
1960	Korf MR Mrs C	Luskeys Brothers & Co., Publishers
	Korf MR Mrs C	Luskeys Brothers & Co., Publishers

FINDINGS

Year	Uses	Source
1955	Korf M R Mrs	Luskeys Brothers & Co., Publishers
	Korf M R Mrs	Luskeys Brothers & Co., Publishers
1951	Korf S J Mrs r	Los Angeles Directory Co.
	Korf S J Mrs r	Los Angeles Directory Co.
1945	Vacant	Los Angeles Directory Co.
	Vacant	Los Angeles Directory Co.
1939	Cooper Emma S osteo	Los Angeles Directory Co.
	Cooper Emma S osteo	Los Angeles Directory Co.
1936	Cooper Eimma S osteo	Los Angeles Directory Co.
	Cooper Eimma S osteo	Los Angeles Directory Co.
1930	Darst J M	Los Angeles Directory Co.
	Darst J M	Los Angeles Directory Co.

3744 RAMONA DR

Year	Uses	Source
2022	BERNARDO POLANCO	EDR Digital Archive
	VANESSA POLANCO	EDR Digital Archive
	HEATHER POLANCO	EDR Digital Archive
	CONCEPCION POLANCO	EDR Digital Archive
	CONCEPCION POLANCO	EDR Digital Archive
	HEATHER POLANCO	EDR Digital Archive
	BERNARDO POLANCO	EDR Digital Archive
	VANESSA POLANCO	EDR Digital Archive
2017	BERNARDO POLANCO	Cole Information
	BERNARDO POLANCO	Cole Information
2014	BERNARDO POLANCO	Cole Information
	BERNARDO POLANCO	Cole Information
2010	CONCEPCION SOLORIO	Cole Information
	CONCEPCION SOLORIO	Cole Information
2005	CONCEPCION SOLORIO	Cole Information
	CONCEPCION SOLORIO	Cole Information
2002	Iniguez Godofredo	SBC PACIFIC BELL
	Iniguez Godofredo	SBC PACIFIC BELL

FINDINGS

Year	Uses	Source
2001	POLANC 00 Maro	Haines & Company, Inc.
	POLANC 00 Maro	Haines & Company, Inc.
2000	MARIO POLANCO	Cole Information
	MARIO POLANCO	Cole Information
1996	Anderson Ralph	Pacific Bell
	Anderson Ralph	Pacific Bell
1995	ANDERSON, GEORGIA	Cole Information
	ANDERSON, GEORGIA	Cole Information
1992	ANDERSON, RALPH	Cole Information
	ANDERSON, RALPH	Cole Information
1990	Anderson Ralph	Pacific Bell
	Anderson Ralph	Pacific Bell
1986	Anderson Ralph	Pacific Bell Yellow Pages
	Anderson Ralph	Pacific Bell Yellow Pages
1981	Anderson Ralph	Pacific Telephone
	Anderson Ralph	Pacific Telephone
1977	Anderson Ralph	Pacific Telephone
	Anderson Ralph	Pacific Telephone
1966	Anderson Ralph S 3744 Ramona Dr Riv h	Luskey Brothers & Company Inc.
	Anderson Ralph S 3744 Ramona Dr Riv h	Luskey Brothers & Company Inc.
1960	Anderson RS	Luskeys Brothers & Co., Publishers
	Anderson RS	Luskeys Brothers & Co., Publishers
1955	Anderson Ralph S	Luskeys Brothers & Co., Publishers
	Anderson Ralph S	Luskeys Brothers & Co., Publishers
1951	Anderson Ralph r	Los Angeles Directory Co.
	Anderson Ralph r	Los Angeles Directory Co.
1946	Anderson Ralph r	Southern California Telephone Company
	Anderson Ralph r	Southern California Telephone Company
1945	nderson R S	Los Angeles Directory Co.
	nderson R S	Los Angeles Directory Co.
1939	Vacant	Los Angeles Directory Co.
	Vacant	Los Angeles Directory Co.

FINDINGS

Year	Uses	Source
1936	Lunt G E	Los Angeles Directory Co.
	Lunt G E	Los Angeles Directory Co.
1930	Orinklaw r L	Los Angeles Directory Co.
	Orinklaw r L	Los Angeles Directory Co.

3745 RAMONA DR

Year	Uses	Source
2005	RICHARD YOUNG	Cole Information
	RICHARD YOUNG	Cole Information

3755 RAMONA DR

Year	Uses	Source
1966	Love Florenz P Mrs 3755 Ramona Dr Riv h retired	Luskey Brothers & Company Inc.
	Love Florenz P Mrs 3755 Ramona Dr Riv h retired	Luskey Brothers & Company Inc.
1960	Love WK Mrs	Luskeys Brothers & Co., Publishers
	Love WK Mrs	Luskeys Brothers & Co., Publishers
1955	Love Florenz P Mrs	Luskeys Brothers & Co., Publishers
	Love Florenz P Mrs	Luskeys Brothers & Co., Publishers
1951	Love W K Mrs r	Los Angeles Directory Co.
	Love W K Mrs r	Los Angeles Directory Co.
1946	Love W K Mrs r	Southern California Telephone Company
	Love W K Mrs r	Southern California Telephone Company
1945	Love PF P Mrs	Los Angeles Directory Co.
	Love PF P Mrs	Los Angeles Directory Co.
1939	Love F P Mrs	Los Angeles Directory Co.
	Love F P Mrs	Los Angeles Directory Co.
1936	Love F P Mrs o	Los Angeles Directory Co.
	Love F P Mrs o	Los Angeles Directory Co.
1930	Love P P Mrs o W	Los Angeles Directory Co.
	Love P P Mrs o W	Los Angeles Directory Co.

FINDINGS

3756 RAMONA DR

Year	*Uses*	*Source*
2022	NENITA SCOTT	EDR Digital Archive
	KIMBERLY SCOTT	EDR Digital Archive
	DANIEL SCOTT	EDR Digital Archive
	DANIEL SCOTT	EDR Digital Archive
	KIMBERLY SCOTT	EDR Digital Archive
	NENITA SCOTT	EDR Digital Archive
2017	DANIEL SCOTT	Cole Information
	DANIEL SCOTT	Cole Information
2014	DANIEL SCOTT	Cole Information
	DANIEL SCOTT	Cole Information
2010	ANTHONY GIBSON	Cole Information
	ANTHONY GIBSON	Cole Information
2005	ANTHONY WILSON	Cole Information
	ANTHONY WILSON	Cole Information
2001	0 G 0 BSON Anthony	Haines & Company, Inc.
	0 G 0 BSON Anthony	Haines & Company, Inc.
2000	ANTHONY GIBSON	Cole Information
	ANTHONY GIBSON	Cole Information
1995	OCCUPANT UNKNOWNN	Cole Information
	OCCUPANT UNKNOWNN	Cole Information
1986	Clemens Tim	Pacific Bell Yellow Pages
	Clement Daniel & Lorena	Pacific Bell Yellow Pages
	Clemens Tim	Pacific Bell Yellow Pages
	Clement Daniel & Lorena	Pacific Bell Yellow Pages
1981	Fleming David K	Pacific Telephone
	Fleming David K	Pacific Telephone
1977	N E W MAN CHRIS TIAN CE N TE R	Pacific Telephone
	N E W MAN CHRIS TIAN CE N TE R	Pacific Telephone
1966	Pope Lois E Mrs 3756 Rarona Or Riv h interviewer Edwards Emplo	Luskey Brothers & Company Inc.
	Pope Lois E Mrs 3756 Rarona Or Riv h interviewer Edwards Emplo	Luskey Brothers & Company Inc.

FINDINGS

Year	Uses	Source
1960	Pope GE	Luskeys Brothers & Co., Publishers
	Pope GE	Luskeys Brothers & Co., Publishers
1955	Mtchell M B Mrs	Luskeys Brothers & Co., Publishers
	Mtchell M B Mrs	Luskeys Brothers & Co., Publishers
1951	Mitchell Minnie B r	Los Angeles Directory Co.
	Mitchell Minnie B r	Los Angeles Directory Co.
1946	Mitchell Minnie B r	Southern California Telephone Company
	Abbott Lillian C r	Southern California Telephone Company
	Abbott Norman J r	Southern California Telephone Company
	Abbott Lillian C r	Southern California Telephone Company
	Abbott Norman J r	Southern California Telephone Company
	Mitchell Minnie B r	Southern California Telephone Company
1945	Mitchell Minnie Mrs	Los Angeles Directory Co.
	Churchman L C Mrs	Los Angeles Directory Co.
	Churchman L C Mrs	Los Angeles Directory Co.
	Mitchell Minnie Mrs	Los Angeles Directory Co.
1939	Norw ood Frank	Los Angeles Directory Co.
	Norw ood Frank	Los Angeles Directory Co.
1936	1Clure C H Mrs o	Los Angeles Directory Co.
	1Clure C H Mrs o	Los Angeles Directory Co.
1930	Mc Clure Caroline Mrs o	Los Angeles Directory Co.
	Mc Clure Caroline Mrs o	Los Angeles Directory Co.

3768 RAMONA DR

Year	Uses	Source
2000	BILL OBRIEN	Cole Information
	BILL OBRIEN	Cole Information
1995	MORGAN, JOSH	Cole Information
	OBRIEN, BILL M	Cole Information
	GEIGER, RANDY	Cole Information
	GEIGER, RANDY	Cole Information
	OBRIEN, BILL M	Cole Information
	MORGAN, JOSH	Cole Information

FINDINGS

Year	Uses	Source
1992	GEIGER, RANDY	Cole Information
	MORGAN, JOSH	Cole Information
	GEIGER, RANDY	Cole Information
	MORGAN, JOSH	Cole Information
1990	Geiger Sue	Pacific Bell
	Geiger Sue	Pacific Bell
1981	Kloth L E	Pacific Telephone
	Kloth L E	Pacific Telephone
1966	Karnes Earl A Cleola 3768 Ramona Dr Riv h truck driver Valdoor C	Luskey Brothers & Company Inc.
	Karnes Earl A Cleola 3768 Ramona Dr Riv h truck driver Valdoor C	Luskey Brothers & Company Inc.
1960	Karnes CM Mrs C	Luskeys Brothers & Co., Publishers
	Karnes CM Mrs C	Luskeys Brothers & Co., Publishers
1955	I arnes Cleola M	Luskeys Brothers & Co., Publishers
	I arnes Cleola M	Luskeys Brothers & Co., Publishers
1951	Karnes Cleola r	Los Angeles Directory Co.
	Karnes Cleola r	Los Angeles Directory Co.
1945	Vacant	Los Angeles Directory Co.
	Vacant	Los Angeles Directory Co.
1939	Goldsmith C E	Los Angeles Directory Co.
	Goldsmith C E	Los Angeles Directory Co.
1936	Goldsmith C E	Los Angeles Directory Co.
	Goldsmith C E	Los Angeles Directory Co.
1930	Goldsmith C S	Los Angeles Directory Co.
	Goldsmith C S	Los Angeles Directory Co.

3788 RAMONA DR

Year	Uses	Source
2001	00 BRIENBI	Haines & Company, Inc.
	00 BRIENBI	Haines & Company, Inc.

3794 RAMONA DR

Year	Uses	Source
2022	RAQUEL BERNIER	EDR Digital Archive

FINDINGS

Year	Uses	Source
2022	DANIEL BERNIER	EDR Digital Archive
	RAQUEL BERNIER	EDR Digital Archive
	DANIEL BERNIER	EDR Digital Archive
2014	DANIEL BERNIER	Cole Information
	DANIEL BERNIER	Cole Information
2010	DANIEL BERNIER	Cole Information
	DANIEL BERNIER	Cole Information

3796 RAMONA DR

Year	Uses	Source
2022	FRANCISCO GARCIA	EDR Digital Archive
	TIFFANI GARCIA	EDR Digital Archive
	FRANCISCO GARCIA	EDR Digital Archive
	TIFFANI GARCIA	EDR Digital Archive
2017	VANESSA ARIAS	Cole Information
	VANESSA ARIAS	Cole Information
2014	VANESSA ARIAS	Cole Information
	VANESSA ARIAS	Cole Information
2010	OCCUPANT UNKNOWN	Cole Information
	OCCUPANT UNKNOWN	Cole Information
2005	MICHAEL LATIMER	Cole Information
	MICHAEL LATIMER	Cole Information
2002	Latimer Michael R	SBC PACIFIC BELL
	Latimer Michael R	SBC PACIFIC BELL
2001	WVLSONIAdthan	Haines & Company, Inc.
	WVLSONIAdthan	Haines & Company, Inc.
2000	SHELLY TURNER	Cole Information
	SHELLY TURNER	Cole Information
1977	Cunningham David L	Pacific Telephone
	Cunningham David L	Pacific Telephone
1960	Black MR Mrs C	Luskeys Brothers & Co., Publishers
	Black MR Mrs C	Luskeys Brothers & Co., Publishers
1955	Manning R W C	Luskeys Brothers & Co., Publishers

FINDINGS

Year	Uses	Source
1955	Manning R W C	Luskeys Brothers & Co., Publishers

3802 RAMONA DR

Year	Uses	Source
2001	STEVENS Bernardin	Haines & Company, Inc.
	STEVENS Bernardin	Haines & Company, Inc.

3832 RAMONA DR

Year	Uses	Source
2001	CCUOMOJohn	Haines & Company, Inc.
	CCUOMOJohn	Haines & Company, Inc.

3850 RAMONA DR

Year	Uses	Source
2022	MARIA EVANS	EDR Digital Archive
	MARIA EVANS	EDR Digital Archive
2017	MARIA EVANS	Cole Information
	MARIA EVANS	Cole Information
2010	MARIA JENKINS	Cole Information
	MARIA JENKINS	Cole Information
2005	MARK COLGAN	Cole Information
	MARK COLGAN	Cole Information
2001	JENKINSTinmoty	Haines & Company, Inc.
	JENKINSTinmoty	Haines & Company, Inc.
2000	TIMOTHY JENKINS	Cole Information
	TIMOTHY JENKINS	Cole Information
1995	OCCUPANT UNKNOWNN	Cole Information
	OCCUPANT UNKNOWNN	Cole Information
1981	Esgate Richard M	Pacific Telephone
	Esgate Richard M	Pacific Telephone
1977	Esgate Richard M	Pacific Telephone
	Esgate Richard M	Pacific Telephone
1966	Esgate Richd M Maryetta 3850 Ramona Dr Riv h Richard M Esgate Ph	Luskey Brothers & Company Inc.

FINDINGS

Year	Uses	Source
1966	Esgate Richd M Maryetta 3850 Ramona Dr Riv h Richard M Esgate Ph	Luskey Brothers & Company Inc.
1960	Esgate RM	Luskeys Brothers & Co., Publishers
	Esgate RM	Luskeys Brothers & Co., Publishers
1955	Esgate Richd M	Luskeys Brothers & Co., Publishers
	Esgate Richd M	Luskeys Brothers & Co., Publishers
1946	Esgate Richard M photgrphr	Southern California Telephone Company
	Esgate Richard M photgrphr	Southern California Telephone Company
1945	Esgate R M photog	Los Angeles Directory Co.
	Esgate R M photog	Los Angeles Directory Co.
1939	Esgate R M	Los Angeles Directory Co.
	Esgate R M	Los Angeles Directory Co.
1936	Atkins K J	Los Angeles Directory Co.
	Atkins K J	Los Angeles Directory Co.
1930	aussell J 5 o	Los Angeles Directory Co.
	aussell J 5 o	Los Angeles Directory Co.

3864 RAMONA DR

Year	Uses	Source
2022	SELF MADE CONSTRUCTION	EDR Digital Archive
	KELLY KOPENHAVER	EDR Digital Archive
	SELF MADE CONSTRUCTION	EDR Digital Archive
	KELLY KOPENHAVER	EDR Digital Archive
2017	CAROL STALDER	Cole Information
	CAROL STALDER	Cole Information
2014	CAROL STALDER	Cole Information
	CAROL STALDER	Cole Information
2010	CAROL STALDER	Cole Information
	CAROL STALDER	Cole Information
2005	CAROL STALDER	Cole Information
	CAROL STALDER	Cole Information
2000	OCCUPANT UNKNOWN	Cole Information
	OCCUPANT UNKNOWN	Cole Information
1996	Stalder C E	Pacific Bell

FINDINGS

Year	Uses	Source
1996	Stalder C E	Pacific Bell
1995	STALDER, CAROL	Cole Information
	STALDER, CAROL	Cole Information
1992	STALDER, CAROL	Cole Information
	STALDER, CAROL	Cole Information
1990	Stalder C E	Pacific Bell
	Stalder C E	Pacific Bell
1986	Stalder CE	Pacific Bell Yellow Pages
	Stalder CE	Pacific Bell Yellow Pages
1981	Stalder C E	Pacific Telephone
	Stalder C E	Pacific Telephone
1977	Stalder C E	Pacific Telephone
	Stalder C E	Pacific Telephone
1966	Stalder Cecil E Evelyn 3864 Ramona Dr Riv h 1 teachier Riverside	Luskey Brothers & Company Inc.
	Stalder Cecil E Evelyn 3864 Ramona Dr Riv h 1 teachier Riverside	Luskey Brothers & Company Inc.
1960	Stalder CE	Luskeys Brothers & Co., Publishers
	Stalder CE	Luskeys Brothers & Co., Publishers
1955	11ennedy John F	Luskeys Brothers & Co., Publishers
	11ennedy John F	Luskeys Brothers & Co., Publishers
1951	Kennedy J F r	Los Angeles Directory Co.
	Kennedy J F r	Los Angeles Directory Co.
1946	Richardson H B r	Southern California Telephone Company
	Richardson H B r	Southern California Telephone Company
1945	Richardson H B	Los Angeles Directory Co.
	Richardson H B	Los Angeles Directory Co.

3878 RAMONA DR

Year	Uses	Source
2022	JERRI FRINGER	EDR Digital Archive
	DENISE FRINGER	EDR Digital Archive
	DENISE FRINGER	EDR Digital Archive
	JERRI FRINGER	EDR Digital Archive

FINDINGS

Year	Uses	Source
2017	JERRY FRINGER	Cole Information
	JERRY FRINGER	Cole Information
2014	JERRY FRINGER	Cole Information
	JERRY FRINGER	Cole Information
2010	JERRY FRINGER	Cole Information
	JERRY FRINGER	Cole Information
2005	JERRY FRINGER	Cole Information
	JERRY FRINGER	Cole Information
2001	FRINOERJern	Haines & Company, Inc.
	FRINOERJern	Haines & Company, Inc.
2000	JERRI FRINGER	Cole Information
	JERRI FRINGER	Cole Information
1995	OCCUPANT UNKNOWNN	Cole Information
	OCCUPANT UNKNOWNN	Cole Information
1981	Saurenmann P	Pacific Telephone
	Saurenmann P	Pacific Telephone
1966	Kirkpatrick Sherman S Beatrice 3878 Ramona Dr Riv h retired	Luskey Brothers & Company Inc.
	Kirkpatrick Sherman S Beatrice 3878 Ramona Dr Riv h retired	Luskey Brothers & Company Inc.
1960	Klrkpatrick SS C	Luskeys Brothers & Co., Publishers
	Klrkpatrick SS C	Luskeys Brothers & Co., Publishers
1955	lirkpatrick Sherman S	Luskeys Brothers & Co., Publishers
	lirkpatrick Sherman S	Luskeys Brothers & Co., Publishers
1951	Kirkpatrick S S r	Los Angeles Directory Co.
	Kirkpatrick S S r	Los Angeles Directory Co.
1946	Spencer A C r	Southern California Telephone Company
	Spencer A C r	Southern California Telephone Company
1945	Spencer A C	Los Angeles Directory Co.
	Spencer A C	Los Angeles Directory Co.
1939	Smith C T	Los Angeles Directory Co.
	Smith C T	Los Angeles Directory Co.
1936	Vacant	Los Angeles Directory Co.

FINDINGS

Year	Uses	Source
1936	Vacant	Los Angeles Directory Co.
1930	Smith C T o	Los Angeles Directory Co.
	Smith C T o	Los Angeles Directory Co.

3880 RAMONA DR

Year	Uses	Source
2001	SANBORN Hary	Haines & Company, Inc.
	SANBORN Hary	Haines & Company, Inc.

3888 RAMONA DR

Year	Uses	Source
2001	DUNLAPJames	Haines & Company, Inc.
	SOKSoche lo	Haines & Company, Inc.
	DUNLAPJames	Haines & Company, Inc.
	SOKSoche lo	Haines & Company, Inc.

3892 RAMONA DR

Year	Uses	Source
2022	PAUL SIEMIENIEWSKI	EDR Digital Archive
	PAUL SIEMIENIEWSKI	EDR Digital Archive
2010	BERNARDINE STEVENS	Cole Information
	BERNARDINE STEVENS	Cole Information
2005	SHANNON PEIKERT	Cole Information
	SHANNON PEIKERT	Cole Information
2001	FORBISJO	Haines & Company, Inc.
	FORBISJO	Haines & Company, Inc.
2000	OCCUPANT UNKNOWN	Cole Information
	OCCUPANT UNKNOWN	Cole Information
1995	WHITAKER, CHARLES V	Cole Information
	WHITAKER, CHARLES V	Cole Information
1990	Pfaff Leo & Gail	Pacific Bell
	Pfaff Leo & Gail	Pacific Bell
1986	Stevens H L & E A	Pacific Bell Yellow Pages
	Stevens H L & E A	Pacific Bell Yellow Pages

FINDINGS

Year	Uses	Source
1981	Stevens H L & E A	Pacific Telephone
	Stevens H L & E A	Pacific Telephone
1966	Schulte Louis B 3892 Ramona Dr Riv hretired	Luskey Brothers & Company Inc.
	Schulte Louis B 3892 Ramona Dr Riv hretired	Luskey Brothers & Company Inc.
1960	Schulte LB C	Luskeys Brothers & Co., Publishers
	Schulte LB C	Luskeys Brothers & Co., Publishers
1955	Schulte Louis B	Luskeys Brothers & Co., Publishers
	Schulte Louis B	Luskeys Brothers & Co., Publishers
1951	Schulte Louis B r	Los Angeles Directory Co.
	Schulte Louis B r	Los Angeles Directory Co.
1946	Schulte Louis B r	Southern California Telephone Company
	Schulte Louis B r	Southern California Telephone Company
1945	Schulte L B	Los Angeles Directory Co.
	Schulte L B	Los Angeles Directory Co.
1939	Schulte L B	Los Angeles Directory Co.
	Schulte L B	Los Angeles Directory Co.
1936	Schulte L B o	Los Angeles Directory Co.
	Schulte L B o	Los Angeles Directory Co.
1930	Tiefen A	Los Angeles Directory Co.
	Tiefen A	Los Angeles Directory Co.

3894 RAMONA DR

Year	Uses	Source
2001	STALDERCarol	Haines & Company, Inc.
	STALDERCarol	Haines & Company, Inc.

3908 RAMONA DR

Year	Uses	Source
2022	LAURIE SHUMATE	EDR Digital Archive
	SERGIO JUAREZ	EDR Digital Archive
	CHRISTOPHER SHUMATE	EDR Digital Archive
	PRISCILLA JUAREZ	EDR Digital Archive
	SERGIO JUAREZ	EDR Digital Archive

FINDINGS

Year	Uses	Source
2022	LAURIE SHUMATE	EDR Digital Archive
	CHRISTOPHER SHUMATE	EDR Digital Archive
	PRISCILLA JUAREZ	EDR Digital Archive
2017	CHRISTOPHER SHUMATE	Cole Information
	CHRISTOPHER SHUMATE	Cole Information
2014	OCCUPANT UNKNOWN	Cole Information
	OCCUPANT UNKNOWN	Cole Information
2010	CHRISTOPHER SHUMATE	Cole Information
	CHRISTOPHER SHUMATE	Cole Information
2005	KEVIN REESE	Cole Information
	KEVIN REESE	Cole Information
2001	REESEKevnr	Haines & Company, Inc.
	REESEKevnr	Haines & Company, Inc.
2000	KEVIN REESE	Cole Information
	KEVIN REESE	Cole Information
1996	Haggerty Cary	Pacific Bell
	Haggerty Cary	Pacific Bell
1995	HAGGERTY, CARY	Cole Information
	HAGGERTY, CARY	Cole Information
1990	Slemers Donald	Pacific Bell
	Slemers Donald	Pacific Bell
1986	I Zimmer Jas A	Pacific Bell Yellow Pages
	I Zimmer Jas A	Pacific Bell Yellow Pages
1981	Zimmer Jas A	Pacific Telephone
	Zimmer Jas A	Pacific Telephone
1977	Skinner Alta	Pacific Telephone
	Skinner Alta	Pacific Telephone
1966	Mac Ph lerson Donald T Nana 3908 Ramona Dr Riv h reporter Press	Luskey Brothers & Company Inc.
	Mac Ph lerson Donald T Nana 3908 Ramona Dr Riv h reporter Press	Luskey Brothers & Company Inc.
1960	Mac Pherson DT	Luskeys Brothers & Co., Publishers
	Mac Pherson DT	Luskeys Brothers & Co., Publishers

FINDINGS

Year	Uses	Source
1955	Mac Pherson Donald T	Luskeys Brothers & Co., Publishers
	Mac Pherson Donald T	Luskeys Brothers & Co., Publishers
1951	Mac Pherson Donald T r	Los Angeles Directory Co.
	Mac Pherson Donald T r	Los Angeles Directory Co.
1946	Gage J S r	Southern California Telephone Company
	Gage J S r	Southern California Telephone Company
1945	Stew art E A	Los Angeles Directory Co.
	Stew art E A	Los Angeles Directory Co.
1939	Fow ler C J	Los Angeles Directory Co.
	Fow ler C J	Los Angeles Directory Co.
1936	Russell J A	Los Angeles Directory Co.
	Russell J A	Los Angeles Directory Co.

3920 RAMONA DR

Year	Uses	Source
2022	NAN SIMONSEN	EDR Digital Archive
	ERIK SIMONSEN	EDR Digital Archive
	NAN SIMONSEN	EDR Digital Archive
	ERIK SIMONSEN	EDR Digital Archive
2017	NAN SIMONSEN	Cole Information
	NAN SIMONSEN	Cole Information
2014	NAN SIMONSEN	Cole Information
	NAN SIMONSEN	Cole Information
2010	ROBERT SIMONSEN	Cole Information
	ROBERT SIMONSEN	Cole Information
2005	ROBERT SIMONSEN	Cole Information
	ROBERT SIMONSEN	Cole Information
2001	WIECHMANArhur	Haines & Company, Inc.
	PARADISEMIhelle	Haines & Company, Inc.
	PARADISEMIhelle	Haines & Company, Inc.
	WIECHMANArhur	Haines & Company, Inc.
2000	M PARADISE	Cole Information
	M PARADISE	Cole Information

FINDINGS

Year	Uses	Source
1996	Helgeson Rebecca A	Pacific Bell
	Helgeson Rebecca A	Pacific Bell
	Helgeson Rebecca A	Pacific Bell
	Helgeson Rebecca A	Pacific Bell
1995	HELGESON, REBECCA A	Cole Information
	HELGESON, REBECCA A	Cole Information
1992	HELGESON, REBECCA A	Cole Information
	HELGESON, REBECCA A	Cole Information
1990	Helgeson Rebecca A	Pacific Bell
	Helgeson Rebecca A	Pacific Bell
	Helgeson Rebecca A	Pacific Bell
	Helgeson Rebecca A	Pacific Bell
1986	Stipulkosky Lynn Rev	Pacific Bell Yellow Pages
	Stipulkosky Lynn Rev	Pacific Bell Yellow Pages
1981	Youngblood Ben F Rev	Pacific Telephone
	Youngblood Ben F Rev	Pacific Telephone
1977	Youngblood Ben F Rev	Pacific Telephone
	Youngblood Ben F Rev	Pacific Telephone
1966	Hooker Jessie M 3920 Ramona Dr Riv h	Luskey Brothers & Company Inc.
	Hooker Jessie M 3920 Ramona Dr Riv h	Luskey Brothers & Company Inc.
1960	Hooker JM	Luskeys Brothers & Co., Publishers
	Hooker JM	Luskeys Brothers & Co., Publishers
1955	Hooker Jessie M	Luskeys Brothers & Co., Publishers
	Hooker Jessie M	Luskeys Brothers & Co., Publishers
1951	Hooker Jessie M r	Los Angeles Directory Co.
	Hooker Jessie M r	Los Angeles Directory Co.
1946	Hooker Jessie M r	Southern California Telephone Company
	Hooker Jessie M r	Southern California Telephone Company
1945	Oa Hooker S A Mrs	Los Angeles Directory Co.
	Oa Hooker S A Mrs	Los Angeles Directory Co.

FINDINGS

3932 RAMONA DR

Year	*Uses*	*Source*
2022	KATHARINE CLARK	EDR Digital Archive
	KATHARINE CLARK	EDR Digital Archive
2017	KAREN HENSLEY	Cole Information
	KAREN HENSLEY	Cole Information
2014	KAREN HENSLEY	Cole Information
	KAREN HENSLEY	Cole Information
2010	KAREN HENSLEY	Cole Information
	KAREN HENSLEY	Cole Information
2005	KAREN HENSLEY	Cole Information
	KAREN HENSLEY	Cole Information
2001	HENSLEY Karen	Haines & Company, Inc.
	HENSLEY Karen	Haines & Company, Inc.
2000	KAREN HENSLEY	Cole Information
	KAREN HENSLEY	Cole Information
1995	HESLEY, KAREN L	Cole Information
	HESLEY, KAREN L	Cole Information
1990	Gilbert Jas	Pacific Bell
	Gilbert Jas	Pacific Bell
1986	Gilbert Jas	Pacific Bell Yellow Pages
	Gilbert Jas	Pacific Bell Yellow Pages
1981	Gilbert Jas	Pacific Telephone
	Gilbert Jas	Pacific Telephone
1977	Gilbert Jas	Pacific Telephone
	Gilbert Jas	Pacific Telephone
1966	Gilbert Gladys M Mrs 3932 Ramona Dr Riv hretired	Luskey Brothers & Company Inc.
	Gilbert Gladys M Mrs 3932 Ramona Dr Riv hretired	Luskey Brothers & Company Inc.
1960	Gilbert Gladys M	Luskeys Brothers & Co., Publishers
	Gilbert Gladys M	Luskeys Brothers & Co., Publishers
1955	G lbert Jas	Luskeys Brothers & Co., Publishers
	G lbert Jas	Luskeys Brothers & Co., Publishers

FINDINGS

Year	Uses	Source
1951	Gilbert Jas r	Los Angeles Directory Co.
	Gilbert Jas r	Los Angeles Directory Co.
1946	Gilbert Jas r	Southern California Telephone Company
	Gilbert Jas r	Southern California Telephone Company
1945	Gilbert Jas	Los Angeles Directory Co.
	Gilbert Jas	Los Angeles Directory Co.

3944 RAMONA DR

Year	Uses	Source
2022	GREGGORY ZIMMERMAN	EDR Digital Archive
	GREGGORY ZIMMERMAN	EDR Digital Archive
2017	RICHARD MEDINA	Cole Information
	RICHARD MEDINA	Cole Information
2014	GREGG ZIMMERMAN	Cole Information
	GREGG ZIMMERMAN	Cole Information
2010	RICHARD MEDINA	Cole Information
	RICHARD MEDINA	Cole Information
2005	RICHARD MEDINA	Cole Information
	RICHARD MEDINA	Cole Information
2002	Polk Mathew	SBC PACIFIC BELL
	Polk Mathew	SBC PACIFIC BELL
2001	BRUSCASamu	Haines & Company, Inc.
	POLKMoah	Haines & Company, Inc.
	BRUSCASamu	Haines & Company, Inc.
	POLKMoah	Haines & Company, Inc.
2000	OCCUPANT UNKNOWN	Cole Information
	OCCUPANT UNKNOWN	Cole Information
1996	Brusca Saml	Pacific Bell
	Brusca Saml	Pacific Bell
1995	BRUSCA, SAMUEL	Cole Information
	BRUSCA, SAMUEL	Cole Information
1992	BRUSCA, SAMUEL	Cole Information
	BRUSCA, SAMUEL	Cole Information

FINDINGS

Year	Uses	Source
1990	Brusca Sami	Pacific Bell
	Brusca Sami	Pacific Bell
1986	Brusca Sam I	Pacific Bell Yellow Pages
	Brusca Sam I	Pacific Bell Yellow Pages
1981	Brusca Sam I	Pacific Telephone
	Brusca Sam I	Pacific Telephone
1966	Brusca Samuel Belle 3944 Ramona Dr Riv h employee Press Enterpri	Luskey Brothers & Company Inc.
	Brusca Samuel Belle 3944 Ramona Dr Riv h employee Press Enterpri	Luskey Brothers & Company Inc.
1960	Brusca Samf C	Luskeys Brothers & Co., Publishers
	Brusca Samf C	Luskeys Brothers & Co., Publishers
1955	Brusca Sam I	Luskeys Brothers & Co., Publishers
	Brusca Sam I	Luskeys Brothers & Co., Publishers
1951	Brusca Samuel r	Los Angeles Directory Co.
	Brusca Samuel r	Los Angeles Directory Co.
1946	Brusca Samuel r	Southern California Telephone Company
	Brusca Samuel r	Southern California Telephone Company
1945	4 Brusca Sami	Los Angeles Directory Co.
	4 Brusca Sami	Los Angeles Directory Co.
1939	Brusca Saml	Los Angeles Directory Co.
	Brusca Saml	Los Angeles Directory Co.

3956 RAMONA DR

Year	Uses	Source
2022	KURT MARCKS	EDR Digital Archive
	KURT MARCKS	EDR Digital Archive
2017	KURT MARCKS	Cole Information
	KURT MARCKS	Cole Information
2014	KURT MARCKS	Cole Information
	KURT MARCKS	Cole Information
2010	KURT MARCKS	Cole Information
	KURT MARCKS	Cole Information
2005	KURT MARCUS	Cole Information

FINDINGS

Year	Uses	Source
2005	KURT MARCUS	Cole Information
2002	Austin D R & L M	SBC PACIFIC BELL
	Austin D R & L M	SBC PACIFIC BELL
2000	DAVID AUSTIN	Cole Information
	DAVID AUSTIN	Cole Information
1996	Austin D R & L M	Pacific Bell
	Austin D R & L M	Pacific Bell
1995	AUSTIN, DAVID R	Cole Information
	AUSTIN, DAVID R	Cole Information
1992	AUSTIN, DAVID R	Cole Information
	AUSTIN, DAVID R	Cole Information
1990	Austin D R & L M	Pacific Bell
	Austin D R & L M	Pacific Bell
1966	Reynolds Douglas H Martha 3956 Ramona Dr Riiv h 4 USAF retired	Luskey Brothers & Company Inc.
	Reynolds Douglas H Martha 3956 Ramona Dr Riiv h 4 USAF retired	Luskey Brothers & Company Inc.
1960	Weymouth FE	Luskeys Brothers & Co., Publishers
	Weymouth FE	Luskeys Brothers & Co., Publishers
1955	Grenoble H V bldr	Luskeys Brothers & Co., Publishers
	Grenoble H V bldr	Luskeys Brothers & Co., Publishers

3958 RAMONA DR

Year	Uses	Source
2001	AUSTIN LM	Haines & Company, Inc.
	AUSTINDR	Haines & Company, Inc.
	AUSTINDR	Haines & Company, Inc.
	AUSTIN LM	Haines & Company, Inc.

3968 RAMONA DR

Year	Uses	Source
2022	EDWARD GARCIA	EDR Digital Archive
	IRENE GARCIA	EDR Digital Archive
	ERLINDA GARCIA	EDR Digital Archive
	EDWARD GARCIA	EDR Digital Archive

FINDINGS

Year	Uses	Source
2022	IRENE GARCIA	EDR Digital Archive
	ERLINDA GARCIA	EDR Digital Archive
2017	EDWARD GARCIA	Cole Information
	EDWARD GARCIA	Cole Information
2014	EDWARD GARCIA	Cole Information
	EDWARD GARCIA	Cole Information
2010	EDWARD GARCIA	Cole Information
	EDWARD GARCIA	Cole Information
2005	EDWARD GARCIA	Cole Information
	EDWARD GARCIA	Cole Information
2001	GARCIA Edward	Haines & Company, Inc.
	GARCIA Edward	Haines & Company, Inc.
2000	OCCUPANT UNKNOWN	Cole Information
	OCCUPANT UNKNOWN	Cole Information
1995	OCCUPANT UNKNOWNN	Cole Information
	OCCUPANT UNKNOWNN	Cole Information
1992	ECKSTROM, F G	Cole Information
	ECKSTROM, F G	Cole Information
1990	Eckstrom F Gordon	Pacific Bell
	Eckstrom F Gordon	Pacific Bell
1986	Eckstrom F Gordon	Pacific Bell Yellow Pages
	Eckstrom F Gordon	Pacific Bell Yellow Pages
1981	Waggoner Michael E	Pacific Telephone
	Waggoner Michael E	Pacific Telephone
1966	Colton Joe L Mary 3968 Ramona Dr Riv h retired	Luskey Brothers & Company Inc.
	Colton Joe L Mary 3968 Ramona Dr Riv h retired	Luskey Brothers & Company Inc.
1960	Tanner EH	Luskeys Brothers & Co., Publishers
	Tanner EH	Luskeys Brothers & Co., Publishers
1955	Tanner E H	Luskeys Brothers & Co., Publishers
	Tanner E H	Luskeys Brothers & Co., Publishers
1951	Johnson Ira G r	Los Angeles Directory Co.

FINDINGS

Year	Uses	Source
1951	Johnson Ira G r	Los Angeles Directory Co.
1946	Johnson Ira G r	Southern California Telephone Company
	Johnson Ira G r	Southern California Telephone Company
1945	Johnson I G	Los Angeles Directory Co.
	Johnson I G	Los Angeles Directory Co.

3980 RAMONA DR

Year	Uses	Source
2022	WALTER BRIMM	EDR Digital Archive
	PETER BRIMM	EDR Digital Archive
	WALTER BRIMM	EDR Digital Archive
	PETER BRIMM	EDR Digital Archive
2017	WISLAWA CHAVENG	Cole Information
	WISLAWA CHAVENG	Cole Information
2014	JOSEPH AKRIDGE	Cole Information
	JOSEPH AKRIDGE	Cole Information
2010	TOM ALLEN	Cole Information
	TOM ALLEN	Cole Information
2005	DAVE GURROLA	Cole Information
	DAVE GURROLA	Cole Information
2001	GURROLA David	Haines & Company, Inc.
	GURROLA David	Haines & Company, Inc.
1995	OCCUPANT UNKNOWNN	Cole Information
	OCCUPANT UNKNOWNN	Cole Information
1986	Foster Chas W	Pacific Bell Yellow Pages
	Foster Chas W	Pacific Bell Yellow Pages
1981	Foster Chas W	Pacific Telephone
	Foster Chas W	Pacific Telephone
1977	Foster Chas W	Pacific Telephone
	Foster Chas W	Pacific Telephone
1966	Foster Chas W Esther 3980 Ramona Dr Riv h retired	Luskey Brothers & Company Inc.
	Foster Chas W Esther 3980 Ramona Dr Riv h retired	Luskey Brothers & Company Inc.

FINDINGS

Year	Uses	Source
1960	Foster CW C	Luskeys Brothers & Co., Publishers
	Foster CW C	Luskeys Brothers & Co., Publishers
1955	Foster Chlias W	Luskeys Brothers & Co., Publishers
	Foster Chlias W	Luskeys Brothers & Co., Publishers
1951	Foster Chas W r	Los Angeles Directory Co.
	Foster Chas W r	Los Angeles Directory Co.
1946	Foster Chas W r	Southern California Telephone Company
	Foster Chas W r	Southern California Telephone Company
1945	PFoster C W	Los Angeles Directory Co.
	PFoster C W	Los Angeles Directory Co.
1939	Foster C W	Los Angeles Directory Co.
	Foster C W	Los Angeles Directory Co.
1936	Foster C W o	Los Angeles Directory Co.
	Foster C W o	Los Angeles Directory Co.
1930	loster 0 W	Los Angeles Directory Co.
	loster 0 W	Los Angeles Directory Co.

3992 RAMONA DR

Year	Uses	Source
2022	JOE RODRIGUEZ	EDR Digital Archive
	JOE RODRIGUEZ	EDR Digital Archive
2017	FERNANDO RODRIGUEZ	Cole Information
	FERNANDO RODRIGUEZ	Cole Information
2014	OCCUPANT UNKNOWN	Cole Information
	OCCUPANT UNKNOWN	Cole Information
2010	JOE RODRIGUEZ	Cole Information
	JOE RODRIGUEZ	Cole Information
2005	JOE RODRIGUEZ	Cole Information
	JOE RODRIGUEZ	Cole Information
2001	RODRIGUEZJo B	Haines & Company, Inc.
	RODRIGUEZJo B	Haines & Company, Inc.
1995	OCCUPANT UNKNOWNN	Cole Information
	OCCUPANT UNKNOWNN	Cole Information

FINDINGS

Year	Uses	Source
1986	Uusitalo Al J	Pacific Bell Yellow Pages
	Uusitalo Al J	Pacific Bell Yellow Pages
1981	Uusitalo Al J	Pacific Telephone
	Uusitalo Al J	Pacific Telephone
1977	Utzinger Maxine Mrs.	Pacific Telephone
	Utzinger Maxine Mrs.	Pacific Telephone
1966	Uusitalo Al Ruby 3992 Ramona Dr Rivo h 1 Jet Laundromat	Luskey Brothers & Company Inc.
	Uusitalo Al Ruby 3992 Ramona Dr Rivo h 1 Jet Laundromat	Luskey Brothers & Company Inc.
1960	UusItalo AJ C	Luskeys Brothers & Co., Publishers
	UusItalo AJ C	Luskeys Brothers & Co., Publishers
1955	Fraulob Harold J	Luskeys Brothers & Co., Publishers
	Fraulob Harold J	Luskeys Brothers & Co., Publishers
1951	Fraulob Harold J r	Los Angeles Directory Co.
	Fraulob Harold J r	Los Angeles Directory Co.
1946	Leeson D R r	Southern California Telephone Company
	Leeson D R r	Southern California Telephone Company
1945	Leeson D 3 R	Los Angeles Directory Co.
	Leeson D 3 R	Los Angeles Directory Co.
1939	Smith H L	Los Angeles Directory Co.
	Smith H L	Los Angeles Directory Co.
1936	Caldw ell J W	Los Angeles Directory Co.
	Caldw ell J W	Los Angeles Directory Co.
1930	Law son J R	Los Angeles Directory Co.
	Law son J R	Los Angeles Directory Co.

4008 RAMONA DR

Year	Uses	Source
2022	JACK NEBO	EDR Digital Archive
	SHEILA NEBO	EDR Digital Archive
	BARBARA NEBO	EDR Digital Archive
	JACK NEBO	EDR Digital Archive
	BARBARA NEBO	EDR Digital Archive

FINDINGS

Year	Uses	Source
2022	SHEILA NEBO	EDR Digital Archive
2014	THELMA BIRMINGHAM	Cole Information
	THELMA BIRMINGHAM	Cole Information
2010	JACK NEBO	Cole Information
	JACK NEBO	Cole Information
2005	JACK NEBO	Cole Information
	JACK NEBO	Cole Information
2000	MARIO DAVI	Cole Information
	MARIO DAVI	Cole Information
1996	Davi Mario Sr	Pacific Bell
	Davi Mario Sr	Pacific Bell
1995	DAVI, MARIO SR	Cole Information
	DAVI, MARIO SR	Cole Information
1992	DAVI, MARIO SR	Cole Information
	DAVI, MARIO SR	Cole Information
1990	Davi Mario Sr	Pacific Bell
	Davi Mario Sr	Pacific Bell
1986	Grant Carl L	Pacific Bell Yellow Pages
	Grant Carl L	Pacific Bell Yellow Pages
1981	Grant Carl L	Pacific Telephone
	Grant Carl L	Pacific Telephone
1977	Grant Carl L	Pacific Telephone
	Grant Carl L	Pacific Telephone
1966	Grant Carl L Virginia 4008 Ramona Dr Riv hretired	Luskey Brothers & Company Inc.
	Grant Carl L Virginia 4008 Ramona Dr Riv hretired	Luskey Brothers & Company Inc.
1960	Grant CL C	Luskeys Brothers & Co., Publishers
	Grant CL C	Luskeys Brothers & Co., Publishers
1955	Grant Carl L	Luskeys Brothers & Co., Publishers
	Grant Carl L	Luskeys Brothers & Co., Publishers
1951	Grant Carl L r	Los Angeles Directory Co.
	Grant Carl L r	Los Angeles Directory Co.

FINDINGS

Year	Uses	Source
1946	Grant Carl L r	Southern California Telephone Company
	Grant Carl L r	Southern California Telephone Company
1945	Grant C L	Los Angeles Directory Co.
	Grant C L	Los Angeles Directory Co.
1939	Grant C L	Los Angeles Directory Co.
	Grant C L	Los Angeles Directory Co.
1936	Grant C L o	Los Angeles Directory Co.
	Grant C L o	Los Angeles Directory Co.
1930	Grant C L o	Los Angeles Directory Co.
	Grant C L o	Los Angeles Directory Co.

4022 RAMONA DR

Year	Uses	Source
2022	WILLIAM PRESCOTT	EDR Digital Archive
	JEANETTE PRESCOTT	EDR Digital Archive
	W PRESCOTT	EDR Digital Archive
	WILLIAM PRESCOTT	EDR Digital Archive
	W PRESCOTT	EDR Digital Archive
	JEANETTE PRESCOTT	EDR Digital Archive
2010	OCCUPANT UNKNOWN	Cole Information
	OCCUPANT UNKNOWN	Cole Information
2005	NORMA ANDRADE	Cole Information
	NORMA ANDRADE	Cole Information
2001	PRESCOTTW	Haines & Company, Inc.
	PRESCOTTW	Haines & Company, Inc.
2000	W PRESCOTT	Cole Information
	W PRESCOTT	Cole Information
1995	OCCUPANT UNKNOWNN	Cole Information
	OCCUPANT UNKNOWNN	Cole Information
1981	Kile Wayne	Pacific Telephone
	Kile Wayne	Pacific Telephone
1977	Fow ler Carl J	Pacific Telephone
	Fow ler Jeffie Boles	Pacific Telephone

FINDINGS

Year	Uses	Source
1977	Fowler Carl J	Pacific Telephone
	Fowler Jeffie Boles	Pacific Telephone
1966	Fowler Jeffie Boles Ins 4022 Ramona Av Riv Jeffie Boles Fowler	Luskey Brothers & Company Inc.
	Fowler Carl J Jeffie 4022 Ramona Dr Riv h retired	Luskey Brothers & Company Inc.
	Fowler Jeffie Boles Ins 4022 Ramona Av Riv Jeffie Boles Fowler	Luskey Brothers & Company Inc.
	Fowler Carl J Jeffie 4022 Ramona Dr Riv h retired	Luskey Brothers & Company Inc.
1960	Fowler Jeffle BolesInc	Luskeys Brothers & Co., Publishers
	Fowler CJ	Luskeys Brothers & Co., Publishers
	Fowler Jeffle BolesInc	Luskeys Brothers & Co., Publishers
	Fowler CJ	Luskeys Brothers & Co., Publishers
1955	Fowler Carl J	Luskeys Brothers & Co., Publishers
	pub & ins	Luskeys Brothers & Co., Publishers
	Fowler Jeffie Boles notary	Luskeys Brothers & Co., Publishers
	Fowler Carl J	Luskeys Brothers & Co., Publishers
	Fowler Jeffie Boles notary	Luskeys Brothers & Co., Publishers
	pub & ins	Luskeys Brothers & Co., Publishers
1951	Fowler C J r	Los Angeles Directory Co.
	Fowler C J r	Los Angeles Directory Co.
1946	Fowler C J r	Southern California Telephone Company
	Fowler C J r	Southern California Telephone Company
1945	Fowler C J	Los Angeles Directory Co.
	Fowler C J	Los Angeles Directory Co.

4036 RAMONA DR

Year	Uses	Source
2017	PHILLIP GLOVER	Cole Information
	PHILLIP GLOVER	Cole Information
2014	PHILLIP GLOVER	Cole Information
	PHILLIP GLOVER	Cole Information
2010	PHILLIP GLOVER	Cole Information
	PHILLIP GLOVER	Cole Information

FINDINGS

Year	Uses	Source
2005	PHILIP GLOVER	Cole Information
	PHILIP GLOVER	Cole Information
2001	FICHTEL 8ryn	Haines & Company, Inc.
	FICHTEL 8ryn	Haines & Company, Inc.
1995	OCCUPANT UNKNOWNN	Cole Information
	OCCUPANT UNKNOWNN	Cole Information
1992	SHAFFER, R L SR	Cole Information
	SHAFFER, R L SR	Cole Information
1986	Shafftter R L Sr	Pacific Bell Yellow Pages
	Shafftter R L Sr	Pacific Bell Yellow Pages
1981	Shaffer R L Sr	Pacific Telephone
	Shaffer R L Sr	Pacific Telephone
1966	Shaffer Robt L Theresa 4036 Ramona Dr Riv h 1 construction w ork	Luskey Brothers & Company Inc.
	Shaffer Robt L Theresa 4036 Ramona Dr Riv h 1 construction w ork	Luskey Brothers & Company Inc.
1960	Dew bery EG Mrs	Luskeys Brothers & Co., Publishers
	Dew bery EG Mrs	Luskeys Brothers & Co., Publishers
1955	H:cks Harry L C	Luskeys Brothers & Co., Publishers
	H:cks Harry L C	Luskeys Brothers & Co., Publishers
1951	Hicks Harry L r	Los Angeles Directory Co.
	Hicks Harry L r	Los Angeles Directory Co.
1946	Hicks Harry L r	Southern California Telephone Company
	Hicks Harry L r	Southern California Telephone Company
1945	Hicks H L	Los Angeles Directory Co.
	Hicks H L	Los Angeles Directory Co.
1939	Parker E R	Los Angeles Directory Co.
	Parker E R	Los Angeles Directory Co.
1936	Parker J M	Los Angeles Directory Co.
	Parker J M	Los Angeles Directory Co.

4050 RAMONA DR

Year	Uses	Source
2022	JAMES TALCOTT	EDR Digital Archive

FINDINGS

Year	Uses	Source
2022	JAMES TALCOTT	EDR Digital Archive
2017	CURTIS KEEDY	Cole Information
	CURTIS KEEDY	Cole Information
2014	MATTHEW PRUITT	Cole Information
	MATTHEW PRUITT	Cole Information
2010	MATTHEW PRUITT	Cole Information
	MATTHEW PRUITT	Cole Information
2005	MATTHEW PRUITT	Cole Information
	MATTHEW PRUITT	Cole Information
2002	Pruitt Matt & Hilary	SBC PACIFIC BELL
	Pruitt Matt & Hilary	SBC PACIFIC BELL
2001	PRUll T Ma O	Haines & Company, Inc.
	9 PRUITTHiarry	Haines & Company, Inc.
	9 PRUITTHiarry	Haines & Company, Inc.
	PRUll T Ma O	Haines & Company, Inc.
2000	MATT PRUITT	Cole Information
	MATT PRUITT	Cole Information
1995	OCCUPANT UNKNOWNN	Cole Information
	OCCUPANT UNKNOWNN	Cole Information
1992	MARISINICK, RAY	Cole Information
	MARISINICK, RAY	Cole Information
1990	Marisnick Ray	Pacific Bell
	Marisnick Ray	Pacific Bell
1986	Robinson Elma J	Pacific Bell Yellow Pages
	Robinson Elma J	Pacific Bell Yellow Pages
1981	Robinson Elma J	Pacific Telephone
	Robinson Elma J	Pacific Telephone
1977	Robinson Elma J	Pacific Telephone
	Robinson Elma J	Pacific Telephone
1966	Robinson Elma J Mrs 4050 Ramona Dr Riv 83 5817 h retired	Luskey Brothers & Company Inc.
	Robinson Elma J Mrs 4050 Ramona Dr Riv 83 5817 h retired	Luskey Brothers & Company Inc.

FINDINGS

Year	Uses	Source
1960	Robinson EJ Mrs	Luskeys Brothers & Co., Publishers
	Robinson EJ Mrs	Luskeys Brothers & Co., Publishers
1955	Van Wart Edw :n T	Luskeys Brothers & Co., Publishers
	Van Wart Edw :n T	Luskeys Brothers & Co., Publishers
1951	Van Wart Edw in T r	Los Angeles Directory Co.
	Van Wart Edw in T r	Los Angeles Directory Co.
1946	Bland Myron P r	Southern California Telephone Company
	Bland Myron P r	Southern California Telephone Company
1945	Bland I E Mrs	Los Angeles Directory Co.
	Bland I E Mrs	Los Angeles Directory Co.
1939	Bland M P	Los Angeles Directory Co.
	Bland M P	Los Angeles Directory Co.
1936	Bland M P	Los Angeles Directory Co.
	Bland M P	Los Angeles Directory Co.

4056 RAMONA DR

Year	Uses	Source
2022	PATRICK HOLT	EDR Digital Archive
	RACHAEL KAANEHE	EDR Digital Archive
	RACHAEL KAANEHE	EDR Digital Archive
	PATRICK HOLT	EDR Digital Archive
2017	MARTIN HERRERA	Cole Information
	MARTIN HERRERA	Cole Information
2014	OCCUPANT UNKNOWN	Cole Information
	OCCUPANT UNKNOWN	Cole Information
2005	OCCUPANT UNKNOWN	Cole Information
	OCCUPANT UNKNOWN	Cole Information
2001	HOLT Patrick	Haines & Company, Inc.
	HOLT Patrick	Haines & Company, Inc.
2000	OCCUPANT UNKNOWN	Cole Information
	OCCUPANT UNKNOWN	Cole Information
1995	CLASS, NORMA A	Cole Information
	CLASS, NORMA A	Cole Information

FINDINGS

Year	Uses	Source
1992	CLASS, NORMA A	Cole Information
	CLASS, NORMA A	Cole Information
1990	Class N A	Pacific Bell
	Class N A	Pacific Bell
1986	I Class N A	Pacific Bell Yellow Pages
	I Class N A	Pacific Bell Yellow Pages
1981	Class N A	Pacific Telephone
	Class N A	Pacific Telephone
1977	Class N A	Pacific Telephone
	Class N A	Pacific Telephone
1960	Ames GR Mrs	Luskeys Brothers & Co., Publishers
	Ames GR Mrs	Luskeys Brothers & Co., Publishers
1955	Class N A Mrs C	Luskeys Brothers & Co., Publishers
	Class N A Mrs C	Luskeys Brothers & Co., Publishers
1951	Class Granville r	Los Angeles Directory Co.
	Class Granville r	Los Angeles Directory Co.
1946	Hargis G D Rev r	Southern California Telephone Company
	Hargis G D Rev r	Southern California Telephone Company

4060 RAMONA DR

Year	Uses	Source
2022	GEORGE ALVAREZ	EDR Digital Archive
	GEORGE ALVAREZ	EDR Digital Archive
2017	MICHAEL OLARIO	Cole Information
	MICHAEL OLARIO	Cole Information
2014	ADRIENNE OLARIO	Cole Information
	ADRIENNE OLARIO	Cole Information
2010	OCCUPANT UNKNOWN	Cole Information
	OCCUPANT UNKNOWN	Cole Information
2005	RALAITSIROFO ANDRIAMIARISOA	Cole Information
	RALAITSIROFO ANDRIAMIARISOA	Cole Information
2002	Chaffins Richard	SBC PACIFIC BELL
	Chaffins Richard	SBC PACIFIC BELL

FINDINGS

Year	Uses	Source
2000	ANITA YBARRA	Cole Information
	ANITA YBARRA	Cole Information
1995	CHAFFINS, FRANCES S	Cole Information
	CHAFFINS, FRANCES S	Cole Information
1977	Perry Edw J	Pacific Telephone
	Perry Edw J	Pacific Telephone
1960	Moffett V A	Luskeys Brothers & Co., Publishers
	Moffett V A	Luskeys Brothers & Co., Publishers
1955	Moffett V A C	Luskeys Brothers & Co., Publishers
	Moffett V A C	Luskeys Brothers & Co., Publishers
1951	Keast Frank E r	Los Angeles Directory Co.
	Keast Frank E r	Los Angeles Directory Co.
1946	Shook W A r	Southern California Telephone Company
	Shook W A r	Southern California Telephone Company
1945	Shook W A	Los Angeles Directory Co.
	Shook W A	Los Angeles Directory Co.
1939	Hargis G D Rev	Los Angeles Directory Co.
	Hargis G D Rev	Los Angeles Directory Co.
1936	Va cant	Los Angeles Directory Co.
	Va cant	Los Angeles Directory Co.

4090 RAMONA DR

Year	Uses	Source
2001	DAVIMario Sr	Haines & Company, Inc.
	NEBOJack	Haines & Company, Inc.
	DAVIMario Sr	Haines & Company, Inc.
	NEBOJack	Haines & Company, Inc.

4096 RAMONA DR

Year	Uses	Source
2001	OCHAFFINS Richard	Haines & Company, Inc.
	OCHAFFINS Richard	Haines & Company, Inc.

FINDINGS

RICE DR

3955 RICE DR

Year	Uses	Source
1970	Res	Pacific Telephone
	Res	Pacific Telephone

3965 RICE DR

Year	Uses	Source
1970	Cockerham F J	Pacific Telephone
	Cockerham F J	Pacific Telephone

3970 RICE DR

Year	Uses	Source
1970	Geerlings Gerald J	Pacific Telephone
	Geerlings Gerald J	Pacific Telephone

3975 RICE DR

Year	Uses	Source
1970	Kleinman Jay	Pacific Telephone
	Kleinman Jay	Pacific Telephone

3982 RICE DR

Year	Uses	Source
1970	Tow n House	Pacific Telephone
	Tow n House	Pacific Telephone

3985 RICE DR

Year	Uses	Source
1970	Kerrick Wm D Jr	Pacific Telephone
	Kerrick Wm D Jr	Pacific Telephone

3995 RICE DR

Year	Uses	Source
1970	Folsom Kenneth A	Pacific Telephone
	Folsom Kenneth A	Pacific Telephone

FINDINGS

4010 RICE DR

Year	*Uses*	*Source*
1970	Shutter Arnold W Col	Pacific Telephone
	Shutter Arnold W Col	Pacific Telephone

4025 RICE DR

Year	*Uses*	*Source*
1970	Goeske J	Pacific Telephone
	Goeske J	Pacific Telephone

4028 RICE DR

Year	*Uses*	*Source*
1970	Pichel Jas C	Pacific Telephone
	Pichel Jas C	Pacific Telephone

4060 RICE DR

Year	*Uses*	*Source*
1970	Skinner G M	Pacific Telephone
	Skinner G M	Pacific Telephone

4080 RICE DR

Year	*Uses*	*Source*
1970	Wilson Homer G	Pacific Telephone
	Wilson Homer G	Pacific Telephone

4085 RICE DR

Year	*Uses*	*Source*
1970	Boudin Eugene G	Pacific Telephone
	Boudin Eugene G	Pacific Telephone

4087 RICE DR

Year	*Uses*	*Source*
1970	Wetzel Robt	Pacific Telephone
	Wetzel Robt	Pacific Telephone

RICE RD

3955 RICE RD

Year	Uses	Source
2022	DAVID GORDON	EDR Digital Archive
	KATHLEEN GORDON	EDR Digital Archive
	DAVID GORDON	EDR Digital Archive
	KATHLEEN GORDON	EDR Digital Archive
2017	DAVID GORDON	Cole Information
	D GORDON DEVELOPMENT	Cole Information
	DAVID GORDON	Cole Information
	D GORDON DEVELOPMENT	Cole Information
2014	DAVID GORDON	Cole Information
	DAVID GORDON	Cole Information
2010	DAVID GORDON	Cole Information
	DAVID GORDON	Cole Information
2005	DAVID GORDON	Cole Information
	DAVID GORDON	Cole Information
2001	GORDONDavd	Haines & Company, Inc.
	GORDONDavd	Haines & Company, Inc.
2000	K GORDON	Cole Information
	K GORDON	Cole Information
1966	Evans Howard F Wilma res 3955 Rice Rd Riv h 1 physician	Luskey Brothers & Company Inc.
	Evans Howard F Wilma res 3955 Rice Rd Riv h 1 physician	Luskey Brothers & Company Inc.
1960	Evans HF	Luskeys Brothers & Co., Publishers
	Evans HF	Luskeys Brothers & Co., Publishers
1955	Evans H F	Luskeys Brothers & Co., Publishers
	Evans H F	Luskeys Brothers & Co., Publishers
1951	Evans Howard F MD eye ear nose & throat	Los Angeles Directory Co.
	Evans Howard F MD eye ear nose & throat	Los Angeles Directory Co.
1946	Cockerham F J r	Southern California Telephone Company
	Cockerham F J r	Southern California Telephone Company
1945	Cockerhamn P J	Los Angeles Directory Co.

Year	Uses	Source
1945	Cockerhamn P J	Los Angeles Directory Co.

3956 RICE RD

Year	Uses	Source
2014	CYNDI PARDEE	Cole Information
	CYNDI PARDEE	Cole Information

3963 RICE RD

Year	Uses	Source
1992	ESCROW CLEARANCE SV	Cole Information
	ESCROW CLEARANCE SV	Cole Information
1990	ESCROW CLEARANCE SERVICE	Pacific Bell
	ESCROW CLEARANCE SERVICE	Pacific Bell
1986	Escrow Clearance Service	Pacific Bell Yellow Pages
	Escrow Clearance Service	Pacific Bell Yellow Pages

3965 RICE RD

Year	Uses	Source
2022	RONALD PARDEE	EDR Digital Archive
	CYNTHIA PARDEE	EDR Digital Archive
	RONALD PARDEE	EDR Digital Archive
	CYNTHIA PARDEE	EDR Digital Archive
2017	RONALD PARDEE	Cole Information
	RONALD PARDEE	Cole Information
2014	RONALD PARDEE	Cole Information
	RONALD PARDEE	Cole Information
2010	RONALD PARDEE	Cole Information
	RONALD PARDEE	Cole Information
2005	RONALD PARDEE	Cole Information
	SUCCESS SYSTEMS PLUS	Cole Information
	RONALD PARDEE	Cole Information
	SUCCESS SYSTEMS PLUS	Cole Information
2002	SUCCESSSYSTEMS	SBC PACIFIC BELL
	SUCCESSSYSTEMS	SBC PACIFIC BELL

FINDINGS

Year	Uses	Source
2001	PARDEE Ronald	Haines & Company, Inc.
	i SUCCESSSYSTEMS	Haines & Company, Inc.
	PARDEE Ronald	Haines & Company, Inc.
	i SUCCESSSYSTEMS	Haines & Company, Inc.
2000	RONALD PARDEE	Cole Information
	SUCCESS SYSTEMS	Cole Information
	RONALD PARDEE	Cole Information
	SUCCESS SYSTEMS	Cole Information
1996	SUCCESS SYSTEMS	Pacific Bell
	SUCCESS SYSTEMS	Pacific Bell
1995	SUCCESS SYSTEMS	Cole Information
	SUCCESS SYSTEMS	Cole Information
1981	Cockerham F J	Pacific Telephone
	Cockerham F J	Pacific Telephone
1977	Cockerham FJ	Pacific Telephone
	Cockerham FJ	Pacific Telephone
1966	Cockerham FJ Verta 3965 Rice Rd Rivn h retired	Luskey Brothers & Company Inc.
	Cockerham FJ Verta 3965 Rice Rd Rivn h retired	Luskey Brothers & Company Inc.
1960	Cockerham FJ	Luskeys Brothers & Co., Publishers
	Cockerham FJ	Luskeys Brothers & Co., Publishers
1955	Cockerham Floyd J	Luskeys Brothers & Co., Publishers
	Cockerham Floyd J	Luskeys Brothers & Co., Publishers
1951	Cockerham F J r	Los Angeles Directory Co.
	Cockerham F J r	Los Angeles Directory Co.

3970 RICE RD

Year	Uses	Source
2022	GERALD GEERLINGS	EDR Digital Archive
	GEERLINGS GARRET	EDR Digital Archive
	GERALD GEERLINGS	EDR Digital Archive
	GEERLINGS GARRET	EDR Digital Archive
2017	GERALD GEERLINGS	Cole Information

FINDINGS

Year	*Uses*	*Source*
2017	GERALD GEERLINGS	Cole Information
2014	GERALD GEERLINGS	Cole Information
	GERALD GEERLINGS	Cole Information
2010	GERALD GEERLINGS	Cole Information
	GERALD GEERLINGS	Cole Information
2005	GERALD GEERLINGS	Cole Information
	GERALD GEERLINGS	Cole Information
2002	Geerlings Gerald J	SBC PACIFIC BELL
	Geerlings Gerald J	SBC PACIFIC BELL
2001	GEERLINGSGerald J	Haines & Company, Inc.
	GEERLINGSGerald J	Haines & Company, Inc.
2000	GERALD GEERLINGS	Cole Information
	GERALD GEERLINGS	Cole Information
1996	Geerlings Gerald J	Pacific Bell
	Geerlings Gerald J	Pacific Bell
1995	GEERLINGS, GERALD J	Cole Information
	GEERLINGS, GERALD J	Cole Information
1992	GEERLINGS, GERALD J	Cole Information
	GEERLINGS, GERALD J	Cole Information
1990	Geerlings Gerald J	Pacific Bell
	Geerlings Gerald J	Pacific Bell
1986	Geerlings Gerald J	Pacific Bell Yellow Pages
	Geerlings Gerald J	Pacific Bell Yellow Pages
1981	Geerlings C	Pacific Telephone
	Geerlings Gerald J	Pacific Telephone
	Geerlings C	Pacific Telephone
	Geerlings Gerald J	Pacific Telephone
1977	Geer Nings Gerald J	Pacific Telephone
	Geer Nings Gerald J	Pacific Telephone
1966	Geerlings Gerald J Pauline 3970 Rice Rd Riv h 2 attorney County	Luskey Brothers & Company Inc.
	Geerlings Gerald J Pauline 3970 Rice Rd Riv h 2 attorney County	Luskey Brothers & Company Inc.

FINDINGS

Year	Uses	Source
1960	Rogers GK	Luskeys Brothers & Co., Publishers
	Rogers GK	Luskeys Brothers & Co., Publishers
1955	Rogers Garmon K	Luskeys Brothers & Co., Publishers
	Rogers Garmon K	Luskeys Brothers & Co., Publishers
1951	Rogers Garmon K r	Los Angeles Directory Co.
	Rogers Garmon K r	Los Angeles Directory Co.
1946	Rogers Garmon K r	Southern California Telephone Company
	Rogers Garmon K r	Southern California Telephone Company
1945	Rogers 0 K	Los Angeles Directory Co.
	Rogers 0 K	Los Angeles Directory Co.

3975 RICE RD

Year	Uses	Source
2022	BEVERLY DAVIS	EDR Digital Archive
	JOY DAVIS	EDR Digital Archive
	BEVERLY DAVIS	EDR Digital Archive
	JOY DAVIS	EDR Digital Archive
2014	J MAROLYN	Cole Information
	J MAROLYN	Cole Information
2010	MICHAEL WHITHAM	Cole Information
	POOLS & SPAS BY MIKE	Cole Information
	MICHAEL WHITHAM	Cole Information
	POOLS & SPAS BY MIKE	Cole Information
2005	MICHAEL WHITHAM	Cole Information
	POOLS & SPAS BY MIKE	Cole Information
	MICHAEL WHITHAM	Cole Information
	POOLS & SPAS BY MIKE	Cole Information
2002	Kleinman Jay	SBC PACIFIC BELL
	Kleinman Jay	SBC PACIFIC BELL
2001	KLEINMANJay	Haines & Company, Inc.
	KLEINMANJay	Haines & Company, Inc.
2000	DENNIS ADAMS	Cole Information
	DENNIS ADAMS	Cole Information

FINDINGS

Year	Uses	Source
1996	Kleinman Jay	Pacific Bell
	Kleinman Jay	Pacific Bell
1995	KLEINMAN, JAY	Cole Information
	KLEINMAN, JAY	Cole Information
1992	KLEINMAN, JAY	Cole Information
	KLEINMAN, JAY	Cole Information
1990	Kleinman Jay	Pacific Bell
	Kleinman Jay	Pacific Bell
1986	Kleinman Jay	Pacific Bell Yellow Pages
	Kleinman Jay	Pacific Bell Yellow Pages
1981	Kleinman Jay	Pacific Telephone
	Kleinman Jay	Pacific Telephone
1977	Kleinman Jay	Pacific Telephone
	Kleinman Jay	Pacific Telephone
1966	Kleinman Jay A Esther 3975 Rice Rd Riv h 1 social w orker County	Luskey Brothers & Company Inc.
	Kleinman Jay A Esther 3975 Rice Rd Riv h 1 social w orker County	Luskey Brothers & Company Inc.
1960	Rosenkrans DD	Luskeys Brothers & Co., Publishers
	Rosenkrans DD	Luskeys Brothers & Co., Publishers
1955	Rosenkrans D D	Luskeys Brothers & Co., Publishers
	Rosenkrans D D	Luskeys Brothers & Co., Publishers

3982 RICE RD

Year	Uses	Source
2022	DYLAN DIXON	EDR Digital Archive
	DYLAN DIXON	EDR Digital Archive
2017	JOHN HIATT	Cole Information
	JOHN HIATT	Cole Information
2014	OCCUPANT UNKNOWN	Cole Information
	OCCUPANT UNKNOWN	Cole Information
2010	GLENNA PIERCEALL	Cole Information
	GLENNA PIERCEALL	Cole Information
2005	JOSEPHINE MODICA	Cole Information

FINDINGS

Year	Uses	Source
2005	JOSEPHINE MODICA	Cole Information
2001	MODICA Josephne	Haines & Company, Inc.
	MODICA Josephne	Haines & Company, Inc.
2000	OCCUPANT UNKNOWN	Cole Information
	OCCUPANT UNKNOWN	Cole Information
1995	MODICA, PHILIP	Cole Information
	MODICA, PHILIP	Cole Information
1992	MODICA, PHILIP	Cole Information
	MODICA, PHILIP	Cole Information
1990	Modlca Philip	Pacific Bell
	Modlca Philip	Pacific Bell
1986	Modica Philip Tow n House	Pacific Bell Yellow Pages
	Modica Philip Tow n House	Pacific Bell Yellow Pages
1977	Modica Philip	Pacific Telephone
	Modica Philip	Pacific Telephone
1966	Modica Philip P Josephine 3982 Rice Rd Riv h rancher	Luskey Brothers & Company Inc.
	Modica Philip P Josephine 3982 Rice Rd Riv h rancher	Luskey Brothers & Company Inc.
1960	Modica PP	Luskeys Brothers & Co., Publishers
	Modica PP	Luskeys Brothers & Co., Publishers
1955	Modica Philip P	Luskeys Brothers & Co., Publishers
	Modica Philip P	Luskeys Brothers & Co., Publishers
1951	Modica Philip P r	Los Angeles Directory Co.
	Modica Philip P r	Los Angeles Directory Co.
1946	Modica Philip P r	Southern California Telephone Company
	Modica Philip P r	Southern California Telephone Company
1945	Modica Philip	Los Angeles Directory Co.
	Modica Philip	Los Angeles Directory Co.

3983 RICE RD

Year	Uses	Source
2001	XXXX	Haines & Company, Inc.
	XXXX	Haines & Company, Inc.

FINDINGS

3985 RICE RD

Year	*Uses*	*Source*
2022	LLOYD SEEHAFER	EDR Digital Archive
	JUDY SEEHAFER	EDR Digital Archive
	JUDY SEEHAFER	EDR Digital Archive
	LLOYD SEEHAFER	EDR Digital Archive
2017	LLOYD SEEHAFER	Cole Information
	LLOYD SEEHAFER	Cole Information
2014	LLOYD SEEHAFER	Cole Information
	LLOYD SEEHAFER	Cole Information
2010	LLOYD SEEHAFER	Cole Information
	LLOYD SEEHAFER	Cole Information
2005	LLOYD SEEHAFER	Cole Information
	LLOYD SEEHAFER	Cole Information
2001	SEEIAFERLIcyd	Haines & Company, Inc.
	SEEIAFERLIcyd	Haines & Company, Inc.
2000	OCCUPANT UNKNOWN	Cole Information
	OCCUPANT UNKNOWN	Cole Information
1995	OCCUPANT UNKNOWNN	Cole Information
	OCCUPANT UNKNOWNN	Cole Information
1981	Sparkman Fred L	Pacific Telephone
	Sparkman Fred L	Pacific Telephone
1977	Sparkman Fred L	Pacific Telephone
	Sparkman Fred L	Pacific Telephone
1966	Smith J Neil Lee 3985 Rice Rd Riv h 1 industrial relations dir A	Luskey Brothers & Company Inc.
	Smith J Neil Lee 3985 Rice Rd Riv h 1 industrial relations dir A	Luskey Brothers & Company Inc.
1960	Smith JN	Luskeys Brothers & Co., Publishers
	Smith JN	Luskeys Brothers & Co., Publishers
1955	Smith J Neil Jr	Luskeys Brothers & Co., Publishers
	Smith J Neil Jr	Luskeys Brothers & Co., Publishers
1951	Wilson Homer G r	Los Angeles Directory Co.
	Wilson Homer G r	Los Angeles Directory Co.

FINDINGS

Year	Uses	Source
1946	Wilson Homer G r	Southern California Telephone Company
	Wilson Homer G r	Southern California Telephone Company
1945	Wilson H	Los Angeles Directory Co.
	Wilson H	Los Angeles Directory Co.

3994 RICE RD

Year	Uses	Source
2017	WALTER VERMILLION	Cole Information
	WALTER VERMILLION	Cole Information
2014	WALTER VERMILLION	Cole Information
	WALTER VERMILLION	Cole Information
2010	OCCUPANT UNKNOWN	Cole Information
	OCCUPANT UNKNOWN	Cole Information
2005	WALTER VERMILLION	Cole Information
	WALTER VERMILLION	Cole Information
2001	00 HRMMchael	Haines & Company, Inc.
	VE 9 MILUONWall JJn	Haines & Company, Inc.
	00 HRMMchael	Haines & Company, Inc.
	VE 9 MILUONWall JJn	Haines & Company, Inc.
2000	WALT VERMILLION	Cole Information
	WALT VERMILLION	Cole Information
1995	DOHR, ROBERT	Cole Information
	DOHR, ROBERT	Cole Information
1992	DOHR, ROBERT	Cole Information
	DOHR, ROBERT	Cole Information
1981	Dohr Robt	Pacific Telephone
	Dohr Robt	Pacific Telephone
1977	Bennett Bruce W	Pacific Telephone
	Bennett Bruce W	Pacific Telephone
1966	Bunn Lura C Mrs 3994 Rice Rd Riv hretired	Luskey Brothers & Company Inc.
	Bunn Lura C Mrs 3994 Rice Rd Riv hretired	Luskey Brothers & Company Inc.
1960	Bunn LC Mrs	Luskeys Brothers & Co., Publishers
	Bunn LC Mrs	Luskeys Brothers & Co., Publishers

FINDINGS

Year	Uses	Source
1955	Bunn L C Mrs	Luskeys Brothers & Co., Publishers
	Bunn L C Mrs	Luskeys Brothers & Co., Publishers
1951	Bunn Herbert S r	Los Angeles Directory Co.
	Bunn Herbert S r	Los Angeles Directory Co.
1946	Bunn Herbert S r	Southern California Telephone Company
	Bunn Herbert S r	Southern California Telephone Company
1945	Bunn H S	Los Angeles Directory Co.
	Bunn H S	Los Angeles Directory Co.

3995 RICE RD

Year	Uses	Source
2022	JAMES MILLER	EDR Digital Archive
	DENNIS MILLER	EDR Digital Archive
	SALLY MILLER	EDR Digital Archive
	JAMES MILLER	EDR Digital Archive
	DENNIS MILLER	EDR Digital Archive
	SALLY MILLER	EDR Digital Archive
2017	DENNIS MILLER	Cole Information
	DENNIS MILLER	Cole Information
2014	OCCUPANT UNKNOWN	Cole Information
	OCCUPANT UNKNOWN	Cole Information
2010	DENNIS MILLER	Cole Information
	DENNIS MILLER	Cole Information
2005	DENNIS MILLER	Cole Information
	DENNIS MILLER	Cole Information
2001	FOLSOM Roger	Haines & Company, Inc.
	FOLSOM Roger	Haines & Company, Inc.
2000	OCCUPANT UNKNOWN	Cole Information
	OCCUPANT UNKNOWN	Cole Information
1995	FOLSOM, G	Cole Information
	FOLSOM, G	Cole Information
1992	FOLSOM, G	Cole Information
	FOLSOM, G	Cole Information

FINDINGS

Year	Uses	Source
1990	Folsom Kenneth A	Pacific Bell
	Folsom Kenneth A	Pacific Bell
1986	Folsom Kenneth A	Pacific Bell Yellow Pages
	Folsom Kenneth A	Pacific Bell Yellow Pages
1981	Folsom Kenneth A	Pacific Telephone
	Folsom Kenneth A	Pacific Telephone
1977	Folsom Kenneth A	Pacific Telephone
	Folsom Kenneth A	Pacific Telephone
1966	Folsom Kenneth A Gretchen 3995 Rice Rd Riv b Custom Music	Luskey Brothers & Company Inc.
	Folsom Kenneth A Gretchen 3995 Rice Rd Riv b Custom Music	Luskey Brothers & Company Inc.
1960	Folsom KA	Luskeys Brothers & Co., Publishers
	Folsom KA	Luskeys Brothers & Co., Publishers
1955	Folsom Kenneth A	Luskeys Brothers & Co., Publishers
	Folsom Kenneth A	Luskeys Brothers & Co., Publishers
1951	Folsom Kenneth A r	Los Angeles Directory Co.
	Folsom Kenneth A r	Los Angeles Directory Co.
1946	Folsom Kenneth A r	Southern California Telephone Company
	Folsom Kenneth A r	Southern California Telephone Company
1945	Folsom Kenneth	Los Angeles Directory Co.
	Folsom Kenneth	Los Angeles Directory Co.

4010 RICE RD

Year	Uses	Source
2022	JOSEPH JUSTICE	EDR Digital Archive
	JENNIFER JUSTICE	EDR Digital Archive
	JOSEPH JUSTICE	EDR Digital Archive
	JENNIFER JUSTICE	EDR Digital Archive
2017	JOSEPH JUSTICE	Cole Information
	JOSEPH JUSTICE	Cole Information
2014	JOSEPH JUSTICE	Cole Information
	JOSEPH JUSTICE	Cole Information
2010	ELIZABETH MACY	Cole Information

FINDINGS

Year	Uses	Source
2010	ELIZABETH MACY	Cole Information
2005	HELEN SCHMIDT	Cole Information
	HELEN SCHMIDT	Cole Information
2002	Schmidt H	SBC PACIFIC BELL
	Schmidt H	SBC PACIFIC BELL
2001	SCHMIDTH	Haines & Company, Inc.
	SCHMIDTH	Haines & Company, Inc.
2000	HELEN SCHMIDT	Cole Information
	HELEN SCHMIDT	Cole Information
1996	Schmidt H	Pacific Bell
	Schmidt H	Pacific Bell
1995	SCHMIDT, HELEN	Cole Information
	SCHMIDT, HELEN	Cole Information
1992	SCHMIDT, H	Cole Information
	SCHMIDT, H	Cole Information
1990	Schmldt H	Pacific Bell
	Schmldt H	Pacific Bell
1986	Schmidt H	Pacific Bell Yellow Pages
	Schmidt H	Pacific Bell Yellow Pages
1981	W E BB BARBARA James W Miller Co Realtors	Pacific Telephone
	W E BB BARBARA James W Miller Co Realtors	Pacific Telephone
	W E BB BARBARA James W Miller Co Realtors	Pacific Telephone
	W E BB BARBARA James W Miller Co Realtors	Pacific Telephone
1977	Shutter Arnold W Col	Pacific Telephone
	Shutter Arnold W Col	Pacific Telephone
1966	Shutter AW Mrs 4010 Rice Rd Riv h	Luskey Brothers & Company Inc.
	Shutter AW Mrs 4010 Rice Rd Riv h	Luskey Brothers & Company Inc.
1960	Shutter AW	Luskeys Brothers & Co., Publishers
	Shutter AW	Luskeys Brothers & Co., Publishers
1955	Shutter Arnold W	Luskeys Brothers & Co., Publishers

Year	Uses	Source
1955	Shutter Arnold W	Luskeys Brothers & Co., Publishers
1951	Shutter Arnold W Col r	Los Angeles Directory Co.
	Shutter Arnold W Col r	Los Angeles Directory Co.
1946	Shutter Arnold W Col r	Southern California Telephone Company
	Shutter Arnold W Col r	Southern California Telephone Company
1945	Fandle F J	Los Angeles Directory Co.
	Fandle F J	Los Angeles Directory Co.

4023 RICE RD

Year	Uses	Source
1946	Norton C T r	Southern California Telephone Company
	Norton C T r	Southern California Telephone Company
1945	Norton C T	Los Angeles Directory Co.
	Norton C T	Los Angeles Directory Co.

4025 RICE RD

Year	Uses	Source
2022	ALI ISSA	EDR Digital Archive
	ALI ISSA	EDR Digital Archive
2017	ALI ISSA	Cole Information
	ALI ISSA	Cole Information
2014	ALI ISSA	Cole Information
	ALI ISSA	Cole Information
2010	ALI ISSA	Cole Information
	ALI ISSA	Cole Information
2005	ALI ISSA	Cole Information
	ALI ISSA	Cole Information
2001	OISSAA lr	Haines & Company, Inc.
	OISSAA lr	Haines & Company, Inc.
2000	ALI ISSA	Cole Information
	ALI ISSA	Cole Information
1996	Goeske J	Pacific Bell
	Goeske J	Pacific Bell
1995	GOESKE, JANET	Cole Information

FINDINGS

Year	Uses	Source
1995	GOESKE, JANET	Cole Information
1992	GOESKE, JANET	Cole Information
	GOESKE, JANET	Cole Information
1990	Goeske J	Pacific Bell
	Goeske J	Pacific Bell
1986	Goeske J	Pacific Bell Yellow Pages
	Goeske J	Pacific Bell Yellow Pages
1981	Goeske J	Pacific Telephone
	Goeske J	Pacific Telephone
1977	Goeske J	Pacific Telephone
	Goeske J	Pacific Telephone
1966	Hammond Myrtle G Mrs 4025 Rice Rd Riv hretired	Luskey Brothers & Company Inc.
	Hammond Myrtle G Mrs 4025 Rice Rd Riv hretired	Luskey Brothers & Company Inc.
1960	Hammond MG Mrs	Luskeys Brothers & Co., Publishers
	Hammond MG Mrs	Luskeys Brothers & Co., Publishers

4028 RICE RD

Year	Uses	Source
2022	IGNACIO ABREU	EDR Digital Archive
	IGNACIO ABREU	EDR Digital Archive
2017	EDWARD SOCCIO	Cole Information
	EDWARD SOCCIO	Cole Information
2014	MICHAEL SOCCIO	Cole Information
	MICHAEL SOCCIO	Cole Information
2001	SOCCIOE	Haines & Company, Inc.
	SOCCIOE	Haines & Company, Inc.
2000	E SOCCIA	Cole Information
	E SOCCIA	Cole Information
1995	CONSER, WALTER H	Cole Information
	CONSER, WALTER H	Cole Information
1992	CONSER, WALTER H	Cole Information
	CONSER, WALTER H	Cole Information

FINDINGS

Year	Uses	Source
1990	Conser Walter H	Pacific Bell
	Conser Walter H	Pacific Bell
1986	Pichierri A	Pacific Bell Yellow Pages
	Pichel Jas C	Pacific Bell Yellow Pages
	Pichel Jas C	Pacific Bell Yellow Pages
	Pichierri A	Pacific Bell Yellow Pages
1981	Pichel Jas C	Pacific Telephone
	Pichel Jas C	Pacific Telephone
1977	Pichel Jas C	Pacific Telephone
	Pichel Jas C	Pacific Telephone
1966	Pichel Jas C lda 4028 Rice Rd Riv h business consultant &treas	Luskey Brothers & Company Inc.
	Pichel Jas C lda 4028 Rice Rd Riv h business consultant &treas	Luskey Brothers & Company Inc.
1960	Pichel JC	Luskeys Brothers & Co., Publishers
	Pichel JC	Luskeys Brothers & Co., Publishers
1955	P chel Jas C	Luskeys Brothers & Co., Publishers
	P chel Jas C	Luskeys Brothers & Co., Publishers
1951	Pichel Jas C r	Los Angeles Directory Co.
	Pichel Jas C r	Los Angeles Directory Co.
1946	Mc Dougall J B Dr r	Southern California Telephone Company
	Mc Dougall J B Dr r	Southern California Telephone Company
1945	Mc Dougall J B	Los Angeles Directory Co.
	Mc Dougall J B	Los Angeles Directory Co.

4044 RICE RD

Year	Uses	Source
2022	RICE ROAD REALTY	EDR Digital Archive
	MICHELLE LARSEN	EDR Digital Archive
	JENNIFER LARSEN	EDR Digital Archive
	MICHEALLE LARSEN	EDR Digital Archive
	MICHEALLE LARSEN	EDR Digital Archive
	MICHELLE LARSEN	EDR Digital Archive
	JENNIFER LARSEN	EDR Digital Archive

FINDINGS

Year	Uses	Source
2022	RICE ROAD REALTY	EDR Digital Archive
2017	JONATHAN LARSEN	Cole Information
	JONATHAN LARSEN	Cole Information
2014	JENNIFER LARSEN	Cole Information
	JENNIFER LARSEN	Cole Information
2010	JENNIFER LARSEN	Cole Information
	JENNIFER LARSEN	Cole Information
2005	MICHELLE LARSEN	Cole Information
	MICHELLE LARSEN	Cole Information
2001	LARSENMtacete	Haines & Company, Inc.
	LARSENMtacete	Haines & Company, Inc.
2000	WEI HU	Cole Information
	WEI HU	Cole Information
1995	LARSEN, M M	Cole Information
	LARSEN, M M	Cole Information
1981	Blanding C & D M	Pacific Telephone
	Blanding C & D M	Pacific Telephone
1966	Elder Cora M Mrs 4044 Rice Rd Riv h retired	Luskey Brothers & Company Inc.
	Elder Cora M Mrs 4044 Rice Rd Riv h retired	Luskey Brothers & Company Inc.
1960	Vacant	Luskeys Brothers & Co., Publishers
	Vacant	Luskeys Brothers & Co., Publishers
1955	0rser Ernest C acct	Luskeys Brothers & Co., Publishers
	0rser Ernest C acct	Luskeys Brothers & Co., Publishers
1951	Orser E C r	Los Angeles Directory Co.
	Orser E C r	Los Angeles Directory Co.
1946	Orser E C r	Southern California Telephone Company
	Orser E C r	Southern California Telephone Company
1945	AOrser E C	Los Angeles Directory Co.
	AOrser E C	Los Angeles Directory Co.

4060 RICE RD

Year	Uses	Source
2022	SHIRLEY BYRD	EDR Digital Archive

FINDINGS

Year	Uses	Source
2022	SHIRLEY BYRD	EDR Digital Archive
2014	SALLY HOLLAND	Cole Information
	SALLY HOLLAND	Cole Information
2010	OCCUPANT UNKNOWN	Cole Information
	OCCUPANT UNKNOWN	Cole Information
2005	WATKINS WATKINS	Cole Information
	WATKINS WATKINS	Cole Information
2002	Skinner Watkins G M	SBC PACIFIC BELL
	Skinner Watkins G M	SBC PACIFIC BELL
2000	G SKINNERWATKINS	Cole Information
	G SKINNERWATKINS	Cole Information
1996	Watkins G M Skinner	Pacific Bell
	Watkins G M Skinner	Pacific Bell
1995	WATKINS, G M	Cole Information
	WATKINS, G M	Cole Information
1992	WATKINS, G M	Cole Information
	WATKINS, G M	Cole Information
1990	Skinner G M	Pacific Bell
	Skinner G M	Pacific Bell
1986	Skinner G M	Pacific Bell Yellow Pages
	Skinner G M	Pacific Bell Yellow Pages
1981	Skinner Dale T	Pacific Telephone
	Skinner Dale T	Pacific Telephone
1977	Skinner G M	Pacific Telephone
	Skinner G M	Pacific Telephone
1966	Skinner Geraldine Mrs 4060 Rice Rd Riv h	Luskey Brothers & Company Inc.
	Skinner Geraldine Mrs 4060 Rice Rd Riv h	Luskey Brothers & Company Inc.
1960	Skinner RF	Luskeys Brothers & Co., Publishers
	Skinner RF	Luskeys Brothers & Co., Publishers
1955	Skinner Robt F C	Luskeys Brothers & Co., Publishers
	Skinner Robt F C	Luskeys Brothers & Co., Publishers
1951	Skinner R F r	Los Angeles Directory Co.

FINDINGS

Year	Uses	Source
1951	Skinner R F r	Los Angeles Directory Co.
1946	Suiter Theo A Maj r	Southern California Telephone Company
	Suiter Theo A Maj r	Southern California Telephone Company

4080 RICE RD

Year	Uses	Source
2022	JENNA LAMBING	EDR Digital Archive
	MATTHEW LAMBING	EDR Digital Archive
	JENNA LAMBING	EDR Digital Archive
	MATTHEW LAMBING	EDR Digital Archive
2017	SUSAN SERRATO	Cole Information
	SUSAN SERRATO	Cole Information
2014	BETH SERRATO	Cole Information
	BETH SERRATO	Cole Information
2010	SUSAN KACK	Cole Information
	SUSAN KACK	Cole Information
2005	SUSAN SERRATO	Cole Information
	SUSAN SERRATO	Cole Information
2002	Truax Robert I	SBC PACIFIC BELL
	Truax Robert I	SBC PACIFIC BELL
2001	SKINNERWIlkrns GM	Haines & Company, Inc.
	TRUAX Robert I	Haines & Company, Inc.
	SKINNERWIlkrns GM	Haines & Company, Inc.
	TRUAX Robert I	Haines & Company, Inc.
2000	ROBERT TRUAX	Cole Information
	ROBERT TRUAX	Cole Information
1995	OCCUPANT UNKNOWNN	Cole Information
	OCCUPANT UNKNOWNN	Cole Information
1986	Wilson Homer G	Pacific Bell Yellow Pages
	Wilson Homer G	Pacific Bell Yellow Pages
1981	Wilson Homer G	Pacific Telephone
	Wilson Homer G	Pacific Telephone
1977	Wilson Homer G	Pacific Telephone

FINDINGS

Year	Uses	Source
1977	Wilson Homer G	Pacific Telephone
1966	Wilson Homer G Mabel 4080 Rice Rd Riv hretired	Luskey Brothers & Company Inc.
	Wilson Homer G Mabel 4080 Rice Rd Riv hretired	Luskey Brothers & Company Inc.
1960	Wi lson HG	Luskeys Brothers & Co., Publishers
	Wi lson HG	Luskeys Brothers & Co., Publishers
1955	Wilson H G	Luskeys Brothers & Co., Publishers
	Wilson H G	Luskeys Brothers & Co., Publishers

4085 RICE RD

Year	Uses	Source
2022	MARTA UPWARD	EDR Digital Archive
	JENNIFER MOTTERSHAW	EDR Digital Archive
	MICHAEL UPWARD	EDR Digital Archive
	MARTA UPWARD	EDR Digital Archive
	JENNIFER MOTTERSHAW	EDR Digital Archive
	MICHAEL UPWARD	EDR Digital Archive
2014	JENNIFER MOTTERSHAW	Cole Information
	JENNIFER MOTTERSHAW	Cole Information
2010	BONNIE MOTTERSHAW	Cole Information
	BONNIE MOTTERSHAW	Cole Information
2005	BONNIE MOTTERSHAW	Cole Information
	BONNIE MOTTERSHAW	Cole Information
2001	OLSON Elizabeth	Haines & Company, Inc.
	OLSON Elizabeth	Haines & Company, Inc.
2000	OCCUPANT UNKNOWN	Cole Information
	OCCUPANT UNKNOWN	Cole Information
1995	OCCUPANT UNKNOWNN	Cole Information
	OCCUPANT UNKNOWNN	Cole Information
1986	Brew er Jas E	Pacific Bell Yellow Pages
	Brew er Jas E	Pacific Bell Yellow Pages
1981	Brew er Jas E	Pacific Telephone
	Brew er Jas E	Pacific Telephone

Year	Uses	Source
1966	Massey Carl W 4085 Rice Rd Riv h	Luskey Brothers & Company Inc.
	Massey Carl W 4085 Rice Rd Riv h	Luskey Brothers & Company Inc.
1960	Funk Louise J	Luskeys Brothers & Co., Publishers
	Funk Louise J	Luskeys Brothers & Co., Publishers
1955	Funk Louise J	Luskeys Brothers & Co., Publishers
	Funk Louise J	Luskeys Brothers & Co., Publishers
1951	Funk C N Mrs r	Los Angeles Directory Co.
	Funk C N Mrs r	Los Angeles Directory Co.

4087 RICE RD

Year	Uses	Source
2001	MCCLUSKEY Wiliam	Haines & Company, Inc.
	MCCLUSKEY Wiliam	Haines & Company, Inc.
1981	Wetzel Robt	Pacific Telephone
	Wetzel Robt	Pacific Telephone
1977	Wetzel Robt	Pacific Telephone
	Wetzel Robt	Pacific Telephone
1966	Wetzel Robt 4087 Rice Rd Riv h comptroller Rubidoux Motor Co	Luskey Brothers & Company Inc.
	Wetzel Robt 4087 Rice Rd Riv h comptroller Rubidoux Motor Co	Luskey Brothers & Company Inc.
1960	Stark EL	Luskeys Brothers & Co., Publishers
	Stark EL	Luskeys Brothers & Co., Publishers
1955	Miller David C	Luskeys Brothers & Co., Publishers
	Miller David C	Luskeys Brothers & Co., Publishers

RIVERSIDE AVE

4726 RIVERSIDE AVE

Year	Uses	Source
1930	Reed 0 B	Los Angeles Directory Co.
	Reed 0 B	Los Angeles Directory Co.

4740 RIVERSIDE AVE

Year	Uses	Source
1951	Jahn John R r	Los Angeles Directory Co.

FINDINGS

Year	Uses	Source
1951	Jahn John R r	Los Angeles Directory Co.
1946	Jahn John R r	Southern California Telephone Company
	Jahn John R r	Southern California Telephone Company
1945	Jahn J R	Los Angeles Directory Co.
	Jahn J R	Los Angeles Directory Co.
1939	Watkins A M Mrs	Los Angeles Directory Co.
	Watkins A M Mrs	Los Angeles Directory Co.
1936	Watkins A M Mrs	Los Angeles Directory Co.
	Watkins A M Mrs	Los Angeles Directory Co.

4744 RIVERSIDE AVE

Year	Uses	Source
1946	Murray Jas E r	Southern California Telephone Company
	Murray Jas E r	Southern California Telephone Company
1939	Murray Jos	Los Angeles Directory Co.
	Murray Jos	Los Angeles Directory Co.
1936	Depew A M	Los Angeles Directory Co.
	Depew A M	Los Angeles Directory Co.
1930	Vacant	Los Angeles Directory Co.
	Vacant	Los Angeles Directory Co.

4750 RIVERSIDE AVE

Year	Uses	Source
1930	Conrad C J	Los Angeles Directory Co.
	Conrad C J	Los Angeles Directory Co.

4751 RIVERSIDE AVE

Year	Uses	Source
1939	Karson Grant	Los Angeles Directory Co.
	Karson Grant	Los Angeles Directory Co.

4758 RIVERSIDE AVE

Year	Uses	Source
1946	Campbell R E r	Southern California Telephone Company
	Campbell R E r	Southern California Telephone Company

FINDINGS

Year	Uses	Source
1945	Carnpbell R E	Los Angeles Directory Co.
	Carnpbell R E	Los Angeles Directory Co.
1939	Vacant	Los Angeles Directory Co.
	Vacant	Los Angeles Directory Co.
1936	Torgerson I J	Los Angeles Directory Co.
	Torgerson I J	Los Angeles Directory Co.
1930	Depew A Mf o	Los Angeles Directory Co.
	Depew A Mf o	Los Angeles Directory Co.

4774 RIVERSIDE AVE

Year	Uses	Source
1946	Law rence L A r	Southern California Telephone Company
	Law rence L A r	Southern California Telephone Company
1945	Laurence L A	Los Angeles Directory Co.
	Laurence L A	Los Angeles Directory Co.
1939	Burgess W K	Los Angeles Directory Co.
	Burgess W K	Los Angeles Directory Co.
1936	Black H E	Los Angeles Directory Co.
	Black H E	Los Angeles Directory Co.
1930	Neufeld Wra	Los Angeles Directory Co.
	Neufeld Wra	Los Angeles Directory Co.

4790 RIVERSIDE AVE

Year	Uses	Source
1960	Mallory GA	Luskeys Brothers & Co., Publishers
	Mallory GA	Luskeys Brothers & Co., Publishers
1946	Little Ralph W r	Southern California Telephone Company
	Little Ralph W r	Southern California Telephone Company
1945	Cox L J Mrs	Los Angeles Directory Co.
	Cox L J Mrs	Los Angeles Directory Co.
1939	Mills W J	Los Angeles Directory Co.
	Mills W J	Los Angeles Directory Co.
1936	New man WV	Los Angeles Directory Co.
	New man WV	Los Angeles Directory Co.

FINDINGS

Year	Uses	Source
1930	New man W	Los Angeles Directory Co.
	New man W	Los Angeles Directory Co.

4810 RIVERSIDE AVE

Year	Uses	Source
1960	Rhyne JM	Luskeys Brothers & Co., Publishers
	Rhyne JM	Luskeys Brothers & Co., Publishers
1955	Rhyne J M V	Luskeys Brothers & Co., Publishers
	Rhyne J M V	Luskeys Brothers & Co., Publishers
1951	Bucher Leon R r	Los Angeles Directory Co.
	Bucher Leon R r	Los Angeles Directory Co.
1939	Mac Ilvaine Helen Mrs	Los Angeles Directory Co.
	Mac Ilvaine Helen Mrs	Los Angeles Directory Co.
1936	Tietjen M H Rev	Los Angeles Directory Co.
	Tietjen M H Rev	Los Angeles Directory Co.
1930	Vermillion 0 M	Los Angeles Directory Co.
	Vermillion 0 M	Los Angeles Directory Co.

4830 RIVERSIDE AVE

Year	Uses	Source
1960	Larson Law rence OV	Luskeys Brothers & Co., Publishers
	Larson Law rence OV	Luskeys Brothers & Co., Publishers
1955	Larson Law rence	Luskeys Brothers & Co., Publishers
	Larson Law rence	Luskeys Brothers & Co., Publishers
1951	Larson Law rence r	Los Angeles Directory Co.
	Larson Law rence r	Los Angeles Directory Co.
1946	Hinsdale Jessie D Miss r	Southern California Telephone Company
	Hinsdale Jessie D Miss r	Southern California Telephone Company
1945	Brindisi D N	Los Angeles Directory Co.
	Brindisi D N	Los Angeles Directory Co.
1939	Coon M E Mrs	Los Angeles Directory Co.
	Coon M E Mrs	Los Angeles Directory Co.
1936	Coon Martha Mrs o	Los Angeles Directory Co.
	Coon Martha Mrs o	Los Angeles Directory Co.

FINDINGS

Year	Uses	Source
1930	Qoon 0 D	Los Angeles Directory Co.
	Qoon 0 D	Los Angeles Directory Co.

4850 RIVERSIDE AVE

Year	Uses	Source
1960	Richards SJ	Luskeys Brothers & Co., Publishers
	Richards SJ	Luskeys Brothers & Co., Publishers
1955	Richards Sterling J	Luskeys Brothers & Co., Publishers
	Richards Sterling J	Luskeys Brothers & Co., Publishers
1951	Richards Sterling J r	Los Angeles Directory Co.
	Richards Sterling J r	Los Angeles Directory Co.
1946	West W W r	Southern California Telephone Company
	West W W r	Southern California Telephone Company
1945	West Julia G	Los Angeles Directory Co.
	West Julia G	Los Angeles Directory Co.
1939	West W W	Los Angeles Directory Co.
	West W W	Los Angeles Directory Co.
1936	West W W o	Los Angeles Directory Co.
	West W W o	Los Angeles Directory Co.
1930	West Julia G West W W o	Los Angeles Directory Co.
	West Julia G West W W o	Los Angeles Directory Co.

4950 RIVERSIDE AVE

Year	Uses	Source
2022	MATTHEW CHAWHAHN	EDR Digital Archive
	MATTHEW CHAWHAHN	EDR Digital Archive
2017	MATTHEW HAHN	Cole Information
	MATTHEW HAHN	Cole Information
2014	MATTHEW HAHN	Cole Information
	MATTHEW HAHN	Cole Information
2010	OCCUPANT UNKNOWN	Cole Information
	OCCUPANT UNKNOWN	Cole Information
2005	MELISSA RAMSEY	Cole Information
	MELISSA RAMSEY	Cole Information

FINDINGS

Year	Uses	Source
2001	SRAMSEY Meliasa A	Haines & Company, Inc.
	SRAMSEY Meliasa A	Haines & Company, Inc.
1977	Wolfe Donald B	Pacific Telephone
	Wolfe Donald B	Pacific Telephone
1970	Wolfe Donald B	Pacific Telephone
	Wolfe Donald B	Pacific Telephone
1966	Wolfe Donald B Claire 4950 Riverside Av Riv h 2 accountant Easte	Luskey Brothers & Company Inc.
	Wolfe Donald B Claire 4950 Riverside Av Riv h 2 accountant Easte	Luskey Brothers & Company Inc.
1960	Foster PA	Luskeys Brothers & Co., Publishers
	Foster PA	Luskeys Brothers & Co., Publishers
1955	Foster Paul A	Luskeys Brothers & Co., Publishers
	Foster Paul A	Luskeys Brothers & Co., Publishers
1951	Foster Paul A r	Los Angeles Directory Co.
	Foster Paul A r	Los Angeles Directory Co.
1946	Williams J A r	Southern California Telephone Company
	Williams J A r	Southern California Telephone Company
1945	Willia Ms J A	Los Angeles Directory Co.
	Willia Ms J A	Los Angeles Directory Co.
1939	Hanson M C	Los Angeles Directory Co.
	Hanson M C	Los Angeles Directory Co.
1936	Vacant	Los Angeles Directory Co.
	Vacant	Los Angeles Directory Co.
1930	Gabbert J R o	Los Angeles Directory Co.
	Gabbert J R o	Los Angeles Directory Co.

5055 RIVERSIDE AVE

Year	Uses	Source
1992	FOX, SHELLEY Z	Cole Information
	CRABTREE, KARLEN	Cole Information
	TWEEDLIE, MICHAEL	Cole Information
	FOX, SHELLEY Z	Cole Information
	TWEEDLIE, MICHAEL	Cole Information

Year	Uses	Source
1992	CRABTREE, KARLEN	Cole Information

RIVERSIDE ST

4758 RIVERSIDE ST

Year	Uses	Source
1951	Hammerschmidt B A r	Los Angeles Directory Co.
	Hammerschmidt B A r	Los Angeles Directory Co.

4790 RIVERSIDE ST

Year	Uses	Source
1951	Mallory G A r	Los Angeles Directory Co.
	Mallory G A r	Los Angeles Directory Co.

TERRACINA CT

4809 TERRACINA CT

Year	Uses	Source
1960	Hargrove MD	Luskeys Brothers & Co., Publishers
	Hargrove MD	Luskeys Brothers & Co., Publishers
1955	Hargrove Marvin D	Luskeys Brothers & Co., Publishers
	bldg contr	Luskeys Brothers & Co., Publishers
	Hargrove Marvin D	Luskeys Brothers & Co., Publishers
	bldg contr	Luskeys Brothers & Co., Publishers
1951	Nelson Emil L r	Los Angeles Directory Co.
	Nelson Emil L r	Los Angeles Directory Co.
1946	Auxier Gw en MD r	Southern California Telephone Company
	Auxier Gw en MD r	Southern California Telephone Company
1945	Christopherson R G	Los Angeles Directory Co.
	Christopherson R G	Los Angeles Directory Co.
1939	Kagy J F	Los Angeles Directory Co.
	Kagy J F	Los Angeles Directory Co.

4811 TERRACINA CT

Year	Uses	Source
1960	Stoyer DJ	Luskeys Brothers & Co., Publishers

FINDINGS

Year	Uses	Source
1960	Stoyer DJ	Luskeys Brothers & Co., Publishers
1955	Mauseth 0 J	Luskeys Brothers & Co., Publishers
	Sumida H S	Luskeys Brothers & Co., Publishers
	Sumida H S	Luskeys Brothers & Co., Publishers
	Mauseth 0 J	Luskeys Brothers & Co., Publishers
1951	Holly Geraldine C r	Los Angeles Directory Co.
	Holly Geraldine C r	Los Angeles Directory Co.
1946	Sitts Ralph Maj r	Southern California Telephone Company
	Sitts Ralph Maj r	Southern California Telephone Company
1945	Sitts R J	Los Angeles Directory Co.
	Sitts R J	Los Angeles Directory Co.
1939	Conrad C J	Los Angeles Directory Co.
	Conrad C J	Los Angeles Directory Co.

4831 TERRACINA CT

Year	Uses	Source
1960	Ortega AR	Luskeys Brothers & Co., Publishers
	Ortega AR	Luskeys Brothers & Co., Publishers
1955	Cress C C Jr	Luskeys Brothers & Co., Publishers
	Cress C C Jr	Luskeys Brothers & Co., Publishers
1951	Ruth Lois M r	Los Angeles Directory Co.
	Ruth Lois M r	Los Angeles Directory Co.
1946	Conrad Carl J r	Southern California Telephone Company
	Conrad Carl J r	Southern California Telephone Company
1945	Conrad C J	Los Angeles Directory Co.
	Conrad C J	Los Angeles Directory Co.

4833 TERRACINA CT

Year	Uses	Source
1960	Gerting TM Mrs	Luskeys Brothers & Co., Publishers
	Gerting TM Mrs	Luskeys Brothers & Co., Publishers
1955	Vacant	Luskeys Brothers & Co., Publishers
	Vacant	Luskeys Brothers & Co., Publishers
1951	Marquis Hazel r	Los Angeles Directory Co.

FINDINGS

Year	Uses	Source
1951	Marquis Hazel r	Los Angeles Directory Co.
1946	Hulbert J V r	Southern California Telephone Company
	Hulbert J V r	Southern California Telephone Company
1945	Hulbert J V	Los Angeles Directory Co.
	Hulbert J V	Los Angeles Directory Co.
1939	Reynolds E D	Los Angeles Directory Co.
	Reynolds E D	Los Angeles Directory Co.

4853 TERRACINA CT

Year	Uses	Source
1960	Smith WK	Luskeys Brothers & Co., Publishers
	Smith WK	Luskeys Brothers & Co., Publishers
1955	Campbell Eva C Mrs	Luskeys Brothers & Co., Publishers
	Campbell Eva C Mrs	Luskeys Brothers & Co., Publishers
1951	Campbell Eva C Mrs r	Los Angeles Directory Co.
	Campbell Eva C Mrs r	Los Angeles Directory Co.
1946	Mc Carty E C Mrs r	Southern California Telephone Company
	Mc Carty E C Mrs r	Southern California Telephone Company
1945	Mc Carty K S Mrs	Los Angeles Directory Co.
	Mc Carty K S Mrs	Los Angeles Directory Co.
1939	Mc Carty K S Mrs	Los Angeles Directory Co.
	Mc Carty K S Mrs	Los Angeles Directory Co.
1936	Black G F	Los Angeles Directory Co.
	Black G F	Los Angeles Directory Co.
1930	Allman R M	Los Angeles Directory Co.
	Allman R M	Los Angeles Directory Co.

4855 TERRACINA CT

Year	Uses	Source
1960	Canpbel l EC Mrs	Luskeys Brothers & Co., Publishers
	Canpbel l EC Mrs	Luskeys Brothers & Co., Publishers
1955	Helm Jack L	Luskeys Brothers & Co., Publishers
	Helm Jack L	Luskeys Brothers & Co., Publishers
1951	Helm Jack L r	Los Angeles Directory Co.

FINDINGS

Year	Uses	Source
1951	Helm Jack L r	Los Angeles Directory Co.
1945	Coles Butler	Los Angeles Directory Co.
	Coles Butler	Los Angeles Directory Co.
1939	Shepard W W	Los Angeles Directory Co.
	Shepard W W	Los Angeles Directory Co.
1936	Gorton T A	Los Angeles Directory Co.
	Gorton T A	Los Angeles Directory Co.
1930	Mc Cullock Hugh	Los Angeles Directory Co.
	Denison A D Mrs o	Los Angeles Directory Co.
	Denison A D Mrs o	Los Angeles Directory Co.
	Mc Cullock Hugh	Los Angeles Directory Co.

4889 TERRACINA CT

Year	Uses	Source
1960	Radtke JW	Luskeys Brothers & Co., Publishers
	Radtke JW	Luskeys Brothers & Co., Publishers
1955	Mackey Wm	Luskeys Brothers & Co., Publishers
	Mackey Wm	Luskeys Brothers & Co., Publishers
1951	Mackey Wm O r	Los Angeles Directory Co.
	Mackey Wm O r	Los Angeles Directory Co.
1946	Mackey Wm O r	Southern California Telephone Company
	Mackey Wm O r	Southern California Telephone Company
1939	Leason John	Los Angeles Directory Co.
	Leason John	Los Angeles Directory Co.
1936	Boardman H L o	Los Angeles Directory Co.
	Boardman H L o	Los Angeles Directory Co.
1930	Boardman H L o	Los Angeles Directory Co.
	Boardman H L o	Los Angeles Directory Co.

4892 TERRACINA CT

Year	Uses	Source
1960	Stieben AW	Luskeys Brothers & Co., Publishers
	Stieben AW	Luskeys Brothers & Co., Publishers
1955	Collins D R	Luskeys Brothers & Co., Publishers

Year	Uses	Source
1955	Collins D R	Luskeys Brothers & Co., Publishers
1946	Ash Retta Mrs r	Southern California Telephone Company
	Ash Retta Mrs r	Southern California Telephone Company

4894 TERRACINA CT

Year	Uses	Source
1936	Graser E R Mrs dairy Herman F A	Los Angeles Directory Co.
	Graser E R Mrs dairy Herman F A	Los Angeles Directory Co.

TERRACINA DR

3557 TERRACINA DR

Year	Uses	Source
1939	Continuation School	Los Angeles Directory Co.
	Continuation School	Los Angeles Directory Co.
1936	Continuation School Boys Classes	Los Angeles Directory Co.
	Continuation School Boys Classes	Los Angeles Directory Co.

3575 TERRACINA DR

Year	Uses	Source
1960	Polytechnic High	Luskeys Brothers & Co., Publishers
	Polytechnic High	Luskeys Brothers & Co., Publishers
1955	Army ROTC D	Luskeys Brothers & Co., Publishers
	Polytechn c High Sch	Luskeys Brothers & Co., Publishers
	Polytechn c High Sch	Luskeys Brothers & Co., Publishers
	Army ROTC D	Luskeys Brothers & Co., Publishers
1945	Polytechnic High Sch	Los Angeles Directory Co.
	Polytechnic High Sch	Los Angeles Directory Co.
1939	Polytechnic High Sch	Los Angeles Directory Co.
	Polytechnic High Sch	Los Angeles Directory Co.
1936	Polytechnic High School	Los Angeles Directory Co.
	Polytechnic High School	Los Angeles Directory Co.

FINDINGS

3580 TERRACINA DR

Year	*Uses*	*Source*
1946	Mc Kown D D r	Southern California Telephone Company
	Mac Kown D D r	Southern California Telephone Company
	Mac Kown D D r	Southern California Telephone Company
	Mc Kown D D r	Southern California Telephone Company
1945	Mac Kown D D restr	Los Angeles Directory Co.
	Mac Kown D D restr	Los Angeles Directory Co.
1939	Mc Kown D D restr	Los Angeles Directory Co.
	Mc Kown D D restr	Los Angeles Directory Co.
1936	Mac Kown D D restr o	Los Angeles Directory Co.
	Mac Kown D D restr o	Los Angeles Directory Co.

3608 TERRACINA DR

Year	*Uses*	*Source*
1960	Riv Evening High	Luskeys Brothers & Co., Publishers
	Riv Jr College	Luskeys Brothers & Co., Publishers
	Sch class rms	Luskeys Brothers & Co., Publishers
	class rms	Luskeys Brothers & Co., Publishers
	Riv Evening High	Luskeys Brothers & Co., Publishers
	Sch class rms	Luskeys Brothers & Co., Publishers
	Riv Jr College	Luskeys Brothers & Co., Publishers
	class rms	Luskeys Brothers & Co., Publishers
1955	Rvrsde Jr College	Luskeys Brothers & Co., Publishers
	Jr College	Luskeys Brothers & Co., Publishers
	Rvrsde Evening High Sch	Luskeys Brothers & Co., Publishers
	Rvrsde Jr College	Luskeys Brothers & Co., Publishers
	Rvrsde Evening High Sch	Luskeys Brothers & Co., Publishers
	Jr College	Luskeys Brothers & Co., Publishers
1945	Riverside Junior College	Los Angeles Directory Co.
	Riverside Junior College	Los Angeles Directory Co.
1939	Riverside Junior Coll	Los Angeles Directory Co.
	Riverside Junior Coll	Los Angeles Directory Co.
1936	Riverside Junior College	Los Angeles Directory Co.

Year	Uses	Source
1936	Riverside Junior College	Los Angeles Directory Co.

3680 TERRACINA DR

Year	Uses	Source
1966	Location Not Occupied	Luskey Brothers & Company Inc.
	Vacant	Luskey Brothers & Company Inc.
	Vacant	Luskey Brothers & Company Inc.
	Location Not Occupied	Luskey Brothers & Company Inc.
1960	Dippel RL	Luskeys Brothers & Co., Publishers
	Dippel RL	Luskeys Brothers & Co., Publishers
1955	Vacant	Luskeys Brothers & Co., Publishers
	Vacant	Luskeys Brothers & Co., Publishers
1951	Hart Geo W r	Los Angeles Directory Co.
	Hart Geo W r	Los Angeles Directory Co.
1946	Hart Dan r	Southern California Telephone Company
	Hart Dan r	Southern California Telephone Company
1945	Hart G W	Los Angeles Directory Co.
	Hart G W	Los Angeles Directory Co.
1939	Hart G W	Los Angeles Directory Co.
	Hart G W	Los Angeles Directory Co.
1936	Hart G W o	Los Angeles Directory Co.
	Hart G W o	Los Angeles Directory Co.

3692 TERRACINA DR

Year	Uses	Source
1966	Vacant	Luskey Brothers & Company Inc.
	Location Not Occupied	Luskey Brothers & Company Inc.
	Vacant	Luskey Brothers & Company Inc.
	Location Not Occupied	Luskey Brothers & Company Inc.
1960	Wenrick ST	Luskeys Brothers & Co., Publishers
	Wenrick ST	Luskeys Brothers & Co., Publishers
1955	3692 94 Sirks G L Jr	Luskeys Brothers & Co., Publishers
	3692 94 Sirks G L Jr	Luskeys Brothers & Co., Publishers
1951	Sirks Gerardus L Jr r	Los Angeles Directory Co.

FINDINGS

Year	Uses	Source
1951	Sirks Gerardus L Jr r	Los Angeles Directory Co.
1946	Gardenhire Jas F Mrs r	Southern California Telephone Company
	Gardenhire Jas F Mrs r	Southern California Telephone Company
1945	Quick 0 G	Los Angeles Directory Co.
	Quick 0 G	Los Angeles Directory Co.
1939	Cage L L Mrs	Los Angeles Directory Co.
	Cage L L Mrs	Los Angeles Directory Co.
1936	Cage L L Mrs	Los Angeles Directory Co.
	Cage L L Mrs	Los Angeles Directory Co.

3694 TERRACINA DR

Year	Uses	Source
1955	3692 94 Sirks G L Jr	Luskeys Brothers & Co., Publishers
	3692 94 Sirks G L Jr	Luskeys Brothers & Co., Publishers

3720 TERRACINA DR

Year	Uses	Source
1966	Vacant	Luskey Brothers & Company Inc.
	Location Not Occupied	Luskey Brothers & Company Inc.
	Vacant	Luskey Brothers & Company Inc.
	Location Not Occupied	Luskey Brothers & Company Inc.
1960	Morton MJ Mrs D	Luskeys Brothers & Co., Publishers
	Morton MJ Mrs D	Luskeys Brothers & Co., Publishers
1955	Morton Oakley K	Luskeys Brothers & Co., Publishers
	Morton Oakley K	Luskeys Brothers & Co., Publishers
1951	Morton O K r	Los Angeles Directory Co.
	Morton O K r	Los Angeles Directory Co.
1946	Morton O K r	Southern California Telephone Company
	Morton O K r	Southern California Telephone Company
1945	Morton 0 K	Los Angeles Directory Co.
	Morton 0 K	Los Angeles Directory Co.
1939	Morton O K	Los Angeles Directory Co.
	Morton O K	Los Angeles Directory Co.
1936	Morton 0 K o	Los Angeles Directory Co.

FINDINGS

Year	Uses	Source
1936	Morton 0 K o	Los Angeles Directory Co.

3732 TERRACINA DR

Year	Uses	Source
1966	Vacant	Luskey Brothers & Company Inc.
	Location Not Occupied	Luskey Brothers & Company Inc.
	Vacant	Luskey Brothers & Company Inc.
	Location Not Occupied	Luskey Brothers & Company Inc.
1960	Mc Kinstry WP	Luskeys Brothers & Co., Publishers
	Mc Kinstry WP	Luskeys Brothers & Co., Publishers
1955	Mcl instry W P	Luskeys Brothers & Co., Publishers
	Mcl instry W P	Luskeys Brothers & Co., Publishers
1951	Herbert J E r	Los Angeles Directory Co.
	Herbert J E r	Los Angeles Directory Co.
1946	Herbert J E r	Southern California Telephone Company
	Herbert J E r	Southern California Telephone Company
1945	Herbert J E	Los Angeles Directory Co.
	Herbert J E	Los Angeles Directory Co.
1939	Herbert J E	Los Angeles Directory Co.
	Herbert J E	Los Angeles Directory Co.
1936	Herbert J E o	Los Angeles Directory Co.
	Herbert J E o	Los Angeles Directory Co.

3746 TERRACINA DR

Year	Uses	Source
1960	Cerda Fred	Luskeys Brothers & Co., Publishers
	Cerda Fred	Luskeys Brothers & Co., Publishers
1955	How e J C	Luskeys Brothers & Co., Publishers
	How e J C	Luskeys Brothers & Co., Publishers
1951	Thorne Thos J Mrs r	Los Angeles Directory Co.
	Thorne Thos J Mrs r	Los Angeles Directory Co.

FINDINGS

3754 TERRACINA DR

Year	Uses	Source
1966	Location Not Occupied	Luskey Brothers & Company Inc.
	Vacant	Luskey Brothers & Company Inc.
	Vacant	Luskey Brothers & Company Inc.
	Location Not Occupied	Luskey Brothers & Company Inc.
1960	Otero RE	Luskeys Brothers & Co., Publishers
	Otero RE	Luskeys Brothers & Co., Publishers
1955	Hill Austin	Luskeys Brothers & Co., Publishers
	Hill Austin	Luskeys Brothers & Co., Publishers
1951	Kosko Albert W Capt r	Los Angeles Directory Co.
	Kosko Albert W Capt r	Los Angeles Directory Co.
1946	Bagley Jennie C Mrs r	Southern California Telephone Company
	Bagley Jennie C Mrs r	Southern California Telephone Company

3756 TERRACINA DR

Year	Uses	Source
1966	Location Not Occupied	Luskey Brothers & Company Inc.
	Vacant	Luskey Brothers & Company Inc.
	Vacant	Luskey Brothers & Company Inc.
	Location Not Occupied	Luskey Brothers & Company Inc.
1960	No return	Luskeys Brothers & Co., Publishers
	No return	Luskeys Brothers & Co., Publishers
1955	Vacant	Luskeys Brothers & Co., Publishers
	Vacant	Luskeys Brothers & Co., Publishers
1951	Sharpe Marjorie Bright Mrs r	Los Angeles Directory Co.
	Sharpe Marjorie Bright Mrs r	Los Angeles Directory Co.
1946	Beard Elizabeth S r	Southern California Telephone Company
	Beard Elizabeth S r	Southern California Telephone Company
1945	Beard E S Mrs	Los Angeles Directory Co.
	Beard E S Mrs	Los Angeles Directory Co.

3766 TERRACINA DR

Year	Uses	Source
1960	Mohr Marcella	Luskeys Brothers & Co., Publishers

Year	Uses	Source
1960	Mohr Marcella	Luskeys Brothers & Co., Publishers
1955	Vacant	Luskeys Brothers & Co., Publishers
	Vacant	Luskeys Brothers & Co., Publishers
1951	Jones L P r	Los Angeles Directory Co.
	Jones L P r	Los Angeles Directory Co.
1946	Webber Harrison Mrs r	Southern California Telephone Company
	Webber Harrison Mrs r	Southern California Telephone Company

3768 TERRACINA DR

Year	Uses	Source
1960	Van Overberghe Albt	Luskeys Brothers & Co., Publishers
	Van Overberghe Albt	Luskeys Brothers & Co., Publishers
1955	La R:viere Eugenie	Luskeys Brothers & Co., Publishers
	Mrs 0 V	Luskeys Brothers & Co., Publishers
	La R:viere Eugenie	Luskeys Brothers & Co., Publishers
	Mrs 0 V	Luskeys Brothers & Co., Publishers
1951	Mc Donald Floyd J Capt r	Los Angeles Directory Co.
	Mc Donald Floyd J Capt r	Los Angeles Directory Co.
1946	Tilden Marshall S r	Southern California Telephone Company
	Tilden Marshall S r	Southern California Telephone Company

3847 TERRACINA DR

Year	Uses	Source
2022	DR HORTONWHEELOCK CONSTRUCTION TRAIL	EDR Digital Archive
	ESTHER ANDREWS	EDR Digital Archive
	ALL SAINTS EPISCOPAL CHURCH	EDR Digital Archive
	CARNEGIE SCHOOLS ATHLETICS	EDR Digital Archive
	ESTHER ANDREWS	EDR Digital Archive
	DR HORTONWHEELOCK CONSTRUCTION TRAIL	EDR Digital Archive
	CARNEGIE SCHOOLS ATHLETICS	EDR Digital Archive
	ALL SAINTS EPISCOPAL CHURCH	EDR Digital Archive
2017	FSA TERRACINA CHILD DEVELOPMENT	Cole Information

FINDINGS

Year	Uses	Source
2017	DR HORTONWHEELOCK CONSTRUCTION TRAI	Cole Information
	ALL SAINTS CARDEN ACADEMY	Cole Information
	ALL SAINTS EPISCOPAL CHURCH	Cole Information
	DR HORTONWHEELOCK CONSTRUCTION TRAI	Cole Information
	ALL SAINTS CARDEN ACADEMY	Cole Information
	FSA TERRACINA CHILD DEVELOPMENT	Cole Information
	ALL SAINTS EPISCOPAL CHURCH	Cole Information
2014	ALL SAINTS CARDEN ACADEMY	Cole Information
	FAMILY SERVICES ASSOCIATION TERRACIN	Cole Information
	ALL SAINTS CARDEN ACADEMY	Cole Information
	FAMILY SERVICES ASSOCIATION TERRACIN	Cole Information
2010	ALL SAINTS EPISCOPAL CHURCH	Cole Information
	ALL SAINTS EPISCOPAL CHURCH	Cole Information
2005	VOLUNTEER CENTER OF RIVERSIDE	Cole Information
	VOLUNTEER CENTER OF RIVERSIDE	Cole Information
2002	UNITED FOR CHANGE	SBC PACIFIC BELL
	INLAND CONGRESSATION	SBC PACIFIC BELL
	YOUNG LIFE CAMPAIGN	SBC PACIFIC BELL
	ALL SAINTS EPISCOPAL	SBC PACIFIC BELL
	CHURCH	SBC PACIFIC BELL
	VOLUNTEER CENTER	SBC PACIFIC BELL
	ALL SAINTS EPISCOPAL	SBC PACIFIC BELL
	CHURCH	SBC PACIFIC BELL
	YOUNG LIFE CAMPAIGN	SBC PACIFIC BELL
	INLAND CONGRESSATION	SBC PACIFIC BELL
	UNITED FOR CHANGE	SBC PACIFIC BELL
	VOLUNTEER CENTER	SBC PACIFIC BELL
2001	ALLSAINTSEPISCOPL	Haines & Company, Inc.
	YOUTH SERVICE C 9 TR	Haines & Company, Inc.
	RIVERSD CANAAN	Haines & Company, Inc.

FINDINGS

Year	Uses	Source
2001	PRESY CHURCH YOUNG LIFE CMPGN	Haines & Company, Inc.
	ALLSAINTSEPISCOPL	Haines & Company, Inc.
	RIVERSD CANAAN	Haines & Company, Inc.
	PRESY CHURCH YOUNG LIFE CMPGN	Haines & Company, Inc.
	YOUTH SERVICE C 9 TR	Haines & Company, Inc.
2000	YOUTH SERVICE CENTER	Cole Information
	ALL SAINTS EPISCOPAL CHURCH	Cole Information
	YOUNG LIFE CAMPAIGN	Cole Information
	YOUTH SERVICE CENTER	Cole Information
	YOUNG LIFE CAMPAIGN	Cole Information
	ALL SAINTS EPISCOPAL CHURCH	Cole Information
1996	YOUNG LIFE CAMPAIGN	Pacific Bell
	YOUTH SERVICE CENTER	Pacific Bell
	ALL SAINTS EPISCOPAL CHURCH	Pacific Bell
	YOUTH SERVICE CENTER	Pacific Bell
	ALL SAINTS EPISCOPAL CHURCH	Pacific Bell
	YOUNG LIFE CAMPAIGN	Pacific Bell
1995	OCCUPANT UNKNOWNN	Cole Information
	YOUTH SERVICE CTR	Cole Information
	YOUNG LIFE CAMPAIGN	Cole Information
	ALL SAINTS EPISCOPAL CHURCH	Cole Information
	OCCUPANT UNKNOWNN	Cole Information
	ALL SAINTS EPISCOPAL CHURCH	Cole Information
	YOUNG LIFE CAMPAIGN	Cole Information
	YOUTH SERVICE CTR	Cole Information
1993	Youth Service Center	Pacific Bell
	Youth Service Center	Pacific Bell
1992	ALL SAINTS EPISCOPL	Cole Information
	YOUTH SERVC CNTR	Cole Information
	YOUNG LIFE CMPGN	Cole Information
	YOUNG LIFE CMPGN	Cole Information
	YOUTH SERVC CNTR	Cole Information

FINDINGS

Year	*Uses*	*Source*
1992	ALL SAINTS EPISCOPL	Cole Information
1990	YOUTH SERVICE CENTER	Pacific Bell
	ALL SAINTS EPISCOPAL CHURCH	Pacific Bell
	YOUNG LIFE CAMPAIGN	Pacific Bell
	YOUTH SERVICE CENTER	Pacific Bell
	ALL SAINTS EPISCOPAL CHURCH	Pacific Bell
	YOUNG LIFE CAMPAIGN	Pacific Bell
1986	All Saints Episcopal Church	Pacific Bell Yellow Pages
	Boy Scouts Of America	Pacific Bell Yellow Pages
	All Seasons Roofing	Pacific Bell Yellow Pages
	YOUTH S E RVICE CE N TE R	Pacific Bell Yellow Pages
	Young Linda	Pacific Bell Yellow Pages
	Young Life Campaign	Pacific Bell Yellow Pages
	All Saints Episcopal Church	Pacific Bell Yellow Pages
	All Seasons Roofing	Pacific Bell Yellow Pages
	Boy Scouts Of America	Pacific Bell Yellow Pages
	Young Life Campaign	Pacific Bell Yellow Pages
	Young Linda	Pacific Bell Yellow Pages
	YOUTH S E RVICE CE N TE R	Pacific Bell Yellow Pages
1981	All Saints Episcopal Church	Pacific Telephone
	Young Life Campaign	Pacific Telephone
	Youth Diversion Team	Pacific Telephone
	All Saints Episcopal Church	Pacific Telephone
	Young Life Campaign	Pacific Telephone
	Youth Diversion Team	Pacific Telephone
1977	All Saints Episcopal Church	Pacific Telephone
	YOUTH S E RVICE CE N TE R	Pacific Telephone
	Parents Anonymous	Pacific Telephone
	All Saints Episcopal Church	Pacific Telephone
	Parents Anonymous	Pacific Telephone
	YOUTH S E RVICE CE N TE R	Pacific Telephone
1966	All Saints Episcopal Ch 3847 Terracina Dr Riv M Richd Mac Donald	Luskey Brothers & Company Inc.

FINDINGS

Year	Uses	Source
1966	All Saints Episcopal Ch 3847 Terracina Dr Riv M Richd Mac Donald	Luskey Brothers & Company Inc.
1960	All Saints Co Operative	Luskeys Brothers & Co., Publishers
	Nrsry Sch	Luskeys Brothers & Co., Publishers
	All Saints Episcopal	Luskeys Brothers & Co., Publishers
	All Saints Co Operative	Luskeys Brothers & Co., Publishers
	Nrsry Sch	Luskeys Brothers & Co., Publishers
	All Saints Episcopal	Luskeys Brothers & Co., Publishers
1955	All Sa nts Episcopal	Luskeys Brothers & Co., Publishers
	Ch C V	Luskeys Brothers & Co., Publishers
	All Sa nts Episcopal	Luskeys Brothers & Co., Publishers
	Ch C V	Luskeys Brothers & Co., Publishers

3909 TERRACINA DR

Year	Uses	Source
2022	KATRINA ARIAS	EDR Digital Archive
	KATRINA ARIAS	EDR Digital Archive
2017	ALL SAINTS EPOSCOPAL	Cole Information
	ALL SAINTS EPOSCOPAL	Cole Information
2014	ALL SAINTS EPOSCOPAL	Cole Information
	OCCUPANT UNKNOWN	Cole Information
	ALL SAINTS EPOSCOPAL	Cole Information
	OCCUPANT UNKNOWN	Cole Information
2010	OCCUPANT UNKNOWN	Cole Information
	OCCUPANT UNKNOWN	Cole Information
2005	OCCUPANT UNKNOWN	Cole Information
	OCCUPANT UNKNOWN	Cole Information
2002	Parker Al	SBC PACIFIC BELL
	Parker Al	SBC PACIFIC BELL
2001	OPARKERAI	Haines & Company, Inc.
	OPARKERAI	Haines & Company, Inc.
2000	AL PARKER	Cole Information
	AL PARKER	Cole Information
1996	Parker Al	Pacific Bell

FINDINGS

Year	Uses	Source
1996	Parker Al	Pacific Bell
1995	PARKER, AL	Cole Information
	PARKER, AL	Cole Information
1992	PARKER, AL	Cole Information
	PARKER, AL	Cole Information
1990	Parker Al	Pacific Bell
	Parker Al	Pacific Bell
1986	Palmer Mel	Pacific Bell Yellow Pages
	Palmer Mark D	Pacific Bell Yellow Pages
	Mc Allister T A	Pacific Bell Yellow Pages
	Mc Allister Robert W Capt	Pacific Bell Yellow Pages
	Mc Allister Robert W Capt	Pacific Bell Yellow Pages
	Mc Allister T A	Pacific Bell Yellow Pages
	Palmer Mark D	Pacific Bell Yellow Pages
	Palmer Mel	Pacific Bell Yellow Pages
1977	Low ghner Gary	Pacific Telephone
	Low ghner Gary	Pacific Telephone
1966	Davis Wm R Susan 3909 Terracina Dr Riv h 2 sales manager Davidso	Luskey Brothers & Company Inc.
	Davis Wm R Susan 3909 Terracina Dr Riv h 2 sales manager Davidso	Luskey Brothers & Company Inc.
1960	Davls WR	Luskeys Brothers & Co., Publishers
	Davls WR	Luskeys Brothers & Co., Publishers
1955	Millage Norman	Luskeys Brothers & Co., Publishers
	Millage Norman	Luskeys Brothers & Co., Publishers
1951	Millage Norman r	Los Angeles Directory Co.
	Millage Norman r	Los Angeles Directory Co.

3919 TERRACINA DR

Year	Uses	Source
2022	EDGAR PEREZ	EDR Digital Archive
	EDGAR PEREZ	EDR Digital Archive
2017	EDGAR PEREZ	Cole Information
	EDGAR PEREZ	Cole Information

FINDINGS

Year	Uses	Source
2014	ALISSA BRITAIN	Cole Information
	ALISSA BRITAIN	Cole Information
2010	L CUNNINGHAM	Cole Information
	L CUNNINGHAM	Cole Information
2005	ELIZABETH PALMER	Cole Information
	ELIZABETH PALMER	Cole Information
2002	Orr Kenneth E Dr	SBC PACIFIC BELL
	Orr Kenneth E Dr	SBC PACIFIC BELL
2001	ORR Kenneth EDr	Haines & Company, Inc.
	ORR Kenneth EDr	Haines & Company, Inc.
2000	KENNETH ORR	Cole Information
	KENNETH ORR	Cole Information
1996	Orr Kenneth E Dr	Pacific Bell
	Orr Kenneth E Dr	Pacific Bell
1995	ORR, KENNETH E	Cole Information
	ORR, KENNETH E	Cole Information
1992	ORR, KENNETH E	Cole Information
	ORR, KENNETH E	Cole Information
1990	Orr Kenneth E Dr	Pacific Bell
	Orr Kenneth E Dr	Pacific Bell
1986	Orr Kenneth E Dr	Pacific Bell Yellow Pages
	Orr Kenneth E Dr	Pacific Bell Yellow Pages
1981	Orr Kenneth E Dr	Pacific Telephone
	Orr Kenneth E Dr	Pacific Telephone
1977	Orr Kenneth E Dr	Pacific Telephone
	Orr Kenneth E Dr	Pacific Telephone
1966	Orr Kenneth E Hildur res 3919 Terracina Dr Riv h 5 physician	Luskey Brothers & Company Inc.
	Orr Kenneth E Hildur res 3919 Terracina Dr Riv h 5 physician	Luskey Brothers & Company Inc.
1960	Constant GU	Luskeys Brothers & Co., Publishers
	Constant GU	Luskeys Brothers & Co., Publishers
1955	Clark F A Jr	Luskeys Brothers & Co., Publishers

FINDINGS

Year	Uses	Source
1955	Clark F A Jr	Luskeys Brothers & Co., Publishers
1951	Clark Fred A Jr MD	Los Angeles Directory Co.
	Clark Helen S MD	Los Angeles Directory Co.
	Clark Fred A Jr MD	Los Angeles Directory Co.
	Clark Helen S MD	Los Angeles Directory Co.
1946	Res	Southern California Telephone Company
	Res	Southern California Telephone Company
	Clark Glenn R Roofers Local No	Southern California Telephone Company
	Clark Glenn R Roofers Local No	Southern California Telephone Company
1945	Clark F A jr	Los Angeles Directory Co.
	Clark F A jr	Los Angeles Directory Co.

3931 TERRACINA DR

Year	Uses	Source
2022	DANIEL WILLIS	EDR Digital Archive
	DANIEL WILLIS	EDR Digital Archive
2014	RUDY ESCELARA	Cole Information
	RUDY ESCELARA	Cole Information
2010	OCCUPANT UNKNOWN	Cole Information
	OCCUPANT UNKNOWN	Cole Information
2005	RUDY ESCALERA	Cole Information
	RUDY ESCALERA	Cole Information
2002	Butler M H	SBC PACIFIC BELL
	Butler M H	SBC PACIFIC BELL
2001	BUTLER MH	Haines & Company, Inc.
	BUTLER MH	Haines & Company, Inc.
1996	Butler M H	Pacific Bell
	Butler M H	Pacific Bell
1995	BUTLER, M H	Cole Information
	BUTLER, M H	Cole Information
1992	BUTLER, M H	Cole Information
	BUTLER, M H	Cole Information
1990	Butler M H	Pacific Bell

FINDINGS

Year	Uses	Source
1990	Butler M H	Pacific Bell
1986	Butler M H	Pacific Bell Yellow Pages
	Butler M W	Pacific Bell Yellow Pages
	BUTLE R MFG CO BUILDE R	Pacific Bell Yellow Pages
	Butler M H	Pacific Bell Yellow Pages
	BUTLE R MFG CO BUILDE R	Pacific Bell Yellow Pages
	Butler M W	Pacific Bell Yellow Pages
1981	Butler M H	Pacific Telephone
	Butler M H	Pacific Telephone
1977	Butler MH	Pacific Telephone
	Butler MH	Pacific Telephone
1966	Butler M Hugh 3931 Terracina Dr Riv h	Luskey Brothers & Company Inc.
	Butler M Hugh 3931 Terracina Dr Riv h	Luskey Brothers & Company Inc.
1960	Butler HM	Luskeys Brothers & Co., Publishers
	Butler HM	Luskeys Brothers & Co., Publishers
1955	Enos Russel S C	Luskeys Brothers & Co., Publishers
	Enos Russel S C	Luskeys Brothers & Co., Publishers
1951	Norton Alma M r	Los Angeles Directory Co.
	Norton Alma M r	Los Angeles Directory Co.

3945 TERRACINA DR

Year	Uses	Source
2022	CATHERINE CORR	EDR Digital Archive
	CHRISTOPHER CORR	EDR Digital Archive
	ANDREW CORR	EDR Digital Archive
	ANDREW CORR	EDR Digital Archive
	CHRISTOPHER CORR	EDR Digital Archive
	CATHERINE CORR	EDR Digital Archive
2017	CHRISTOPHER CORR	Cole Information
	CHRISTOPHER CORR	Cole Information
2014	CHRISTOPHER CORR	Cole Information
	CHRISTOPHER CORR	Cole Information
2010	WILLIAM CORR	Cole Information

FINDINGS

Year	Uses	Source
2010	WILLIAM CORR	Cole Information
2005	OCCUPANT UNKNOWN	Cole Information
	OCCUPANT UNKNOWN	Cole Information
2001	0 CORR ANDREW PMD	Haines & Company, Inc.
	CORR Wm P Jr MD	Haines & Company, Inc.
	0 CORR ANDREW PMD	Haines & Company, Inc.
	CORR Wm P Jr MD	Haines & Company, Inc.
2000	CORR ANDREW P MD	Cole Information
	CORR WILLIAM P JR MD	Cole Information
	CORR ANDREW P MD	Cole Information
	CORR WILLIAM P JR MD	Cole Information
1986	Res	Pacific Bell Yellow Pages
	Res	Pacific Bell Yellow Pages
1981	Corr Wm P Jr MD Riverside Medical Clinic	Pacific Telephone
	Corr Wm P Jr MD Riverside Medical Clinic	Pacific Telephone
1977	Corr Philip MD	Pacific Telephone
	Corr Philip MD	Pacific Telephone
1966	Corr W Philip res 3945 Terracina Dr Riv h physician	Luskey Brothers & Company Inc.
	Corr W Philip res 3945 Terracina Dr Riv h physician	Luskey Brothers & Company Inc.
1960	Corr WP	Luskeys Brothers & Co., Publishers
	Corr WP	Luskeys Brothers & Co., Publishers
1955	Corr Wm P v	Luskeys Brothers & Co., Publishers
	Corr Wm P v	Luskeys Brothers & Co., Publishers
1951	Corr W Philip MD Riverside Clinic	Los Angeles Directory Co.
	Corr W Philip MD Riverside Clinic	Los Angeles Directory Co.
1946	Corr Magdalene H MD r	Southern California Telephone Company
	Corr Philip MD r	Southern California Telephone Company
	Corr Magdalene H MD r	Southern California Telephone Company
	Corr Philip MD r	Southern California Telephone Company
1945	Mead F B	Los Angeles Directory Co.
	Mead F B	Los Angeles Directory Co.

FINDINGS

3965 TERRACINA DR

Year	Uses	Source
2022	KARL ROMER	EDR Digital Archive
	KARL ROMER	EDR Digital Archive
2017	SHELBY ROEMER	Cole Information
	SHELBY ROEMER	Cole Information
2014	KARL ROEMER	Cole Information
	KARL ROEMER	Cole Information
2010	KARL ROEMER	Cole Information
	KARL ROEMER	Cole Information
2005	KARL ROEMER	Cole Information
	KARL ROEMER	Cole Information
2002	Roemer Shelby & Karl	SBC PACIFIC BELL
	Roemer Shelby & Karl	SBC PACIFIC BELL
2001	CHAUTHANI Mina	Haines & Company, Inc.
	CHAUTHANI Mina	Haines & Company, Inc.
1996	Hasham Haniff	Pacific Bell
	Hasham Haniff	Pacific Bell
1977	Weaver L	Pacific Telephone
	Weaver L	Pacific Telephone
1960	Cheney WW	Luskeys Brothers & Co., Publishers
	Cheney WW	Luskeys Brothers & Co., Publishers
1955	Cheney Warren W	Luskeys Brothers & Co., Publishers
	Cheney Warren W	Luskeys Brothers & Co., Publishers
1951	Cheney Warren W r	Los Angeles Directory Co.
	Cheney Warren W r	Los Angeles Directory Co.
1945	Pequegnat 0 A	Los Angeles Directory Co.
	Pequegnat 0 A	Los Angeles Directory Co.

3979 TERRACINA DR

Year	Uses	Source
2022	BROCK RUSSELL	EDR Digital Archive
	BROCK RUSSELL	EDR Digital Archive
2017	MARK MCFADDEN	Cole Information

FINDINGS

Year	Uses	Source
2017	MARK MCFADDEN	Cole Information
2014	JACQUE ABEYTA	Cole Information
	JACQUE ABEYTA	Cole Information
2010	MIKE ABEYTA	Cole Information
	MIKE ABEYTA	Cole Information
2005	HENRY ABEYTA	Cole Information
	HENRY ABEYTA	Cole Information
2001	ABEr TAVirgmia	Haines & Company, Inc.
	ABEr TAVirgmia	Haines & Company, Inc.
1960	Wal lace Theo	Luskeys Brothers & Co., Publishers
	Wal lace Theo	Luskeys Brothers & Co., Publishers
1955	Wallace Theo L C	Luskeys Brothers & Co., Publishers
	Wallace Theo L C	Luskeys Brothers & Co., Publishers
1951	Wallace Ted L r	Los Angeles Directory Co.
	Wallace Ted L r	Los Angeles Directory Co.
1946	Shaul Ermal M r	Southern California Telephone Company
	Shaul Ermal M r	Southern California Telephone Company
1945	Brow n M	Los Angeles Directory Co.
	Brow n M	Los Angeles Directory Co.

3993 TERRACINA DR

Year	Uses	Source
2022	ELCIE SHEPPARD	EDR Digital Archive
	ERIC SHEPPARD	EDR Digital Archive
	ERIC SHEPPARD	EDR Digital Archive
	ELCIE SHEPPARD	EDR Digital Archive
2017	RICHARD GEIGER	Cole Information
	RICHARD GEIGER	Cole Information
2014	BROOKE ELIA	Cole Information
	BROOKE ELIA	Cole Information
2010	ELICE SHEPPARD	Cole Information
	ELICE SHEPPARD	Cole Information
2005	MARY SHEPPARD	Cole Information

FINDINGS

Year	Uses	Source
2005	MARY SHEPPARD	Cole Information
2001	SHEPPARDEl le	Haines & Company, Inc.
	SHEPPARDEl le	Haines & Company, Inc.
1966	Maurizi EL 3993 Teracina Dr Rio 83 0823 h	Luskey Brothers & Company Inc.
	Maurizi EL 3993 Teracina Dr Rio 83 0823 h	Luskey Brothers & Company Inc.
1960	Fogleman WW	Luskeys Brothers & Co., Publishers
	Fogleman WW	Luskeys Brothers & Co., Publishers
1955	Fogleman Wilbur W	Luskeys Brothers & Co., Publishers
	Fogleman Wilbur W	Luskeys Brothers & Co., Publishers
1951	Fogleman Wilbur W r	Los Angeles Directory Co.
	Fogleman Wilbur W r	Los Angeles Directory Co.
1945	Cress C C	Los Angeles Directory Co.
	Cress C C	Los Angeles Directory Co.

4007 TERRACINA DR

Year	Uses	Source
2022	EMILY OLMEDO	EDR Digital Archive
	ANGEL OLMEDO	EDR Digital Archive
	YOLANDA OLMEDO	EDR Digital Archive
	EMILY OLMEDO	EDR Digital Archive
	ANGEL OLMEDO	EDR Digital Archive
	YOLANDA OLMEDO	EDR Digital Archive
2017	ANGEL OLMEDO	Cole Information
	ANGEL OLMEDO	Cole Information
2014	YOLANDA OLMEDO	Cole Information
	YOLANDA OLMEDO	Cole Information
2010	ANGEL OLMEDO	Cole Information
	ANGEL OLMEDO	Cole Information
2005	ERNEST BYRUM	Cole Information
	ERNEST BYRUM	Cole Information
2002	Byrum EG	SBC PACIFIC BELL
	Byrum EG	SBC PACIFIC BELL
2000	ERNEST BYRUM	Cole Information

FINDINGS

Year	Uses	Source
2000	ERNEST BYRUM	Cole Information
1996	Byrum E G	Pacific Bell
	Byrum E G	Pacific Bell
1995	BYRUM, ERNEST G	Cole Information
	BYRUM, ERNEST G	Cole Information
1992	BYRUM, E G	Cole Information
	BYRUM, E G	Cole Information
1990	Byrum EG	Pacific Bell
	Byrum EG	Pacific Bell
1986	Byrum E G	Pacific Bell Yellow Pages
	Byrum E G	Pacific Bell Yellow Pages
1981	Byrum E G	Pacific Telephone
	Byrum E G	Pacific Telephone
1977	Bte ON JACKS ON Co pumps	Pacific Telephone
	Bte ON JACKS ON Co pumps	Pacific Telephone
1966	Byrum Ernest G Helen 4007 Terracina Dr Riv h 1 geni mgr Buchiw al	Luskey Brothers & Company Inc.
	Byrum Ernest G Helen 4007 Terracina Dr Riv h 1 geni mgr Buchiw al	Luskey Brothers & Company Inc.
1960	Zw eng CW	Luskeys Brothers & Co., Publishers
	Zw eng CW	Luskeys Brothers & Co., Publishers
1955	Zw eng Chas W	Luskeys Brothers & Co., Publishers
	Zw eng Chas W	Luskeys Brothers & Co., Publishers
1951	Zw eng Chas W r	Los Angeles Directory Co.
	Zw eng Chas W r	Los Angeles Directory Co.
1946	Zw eng Chas W r	Southern California Telephone Company
	Zw eng Chas W r	Southern California Telephone Company
1945	Zw eng C W	Los Angeles Directory Co.
	Zw eng C W	Los Angeles Directory Co.

4025 TERRACINA DR

Year	Uses	Source
2022	DRAFT BULLOCK 2020	EDR Digital Archive
	NATHANAEL HUTCHINSON	EDR Digital Archive

FINDINGS

Year	Uses	Source
2022	ADINA HEMLEY	EDR Digital Archive
	DRAFT BULLOCK 2020	EDR Digital Archive
	ADINA HEMLEY	EDR Digital Archive
	NATHANAEL HUTCHINSON	EDR Digital Archive
2017	SCOTT TALKOV	Cole Information
	SCOTT TALKOV	Cole Information
2014	ROBERT FULLER	Cole Information
	ROBERT FULLER	Cole Information
2010	JOSHUA FULLER	Cole Information
	JOSHUA FULLER	Cole Information
2005	HAZEL CHAFFEE	Cole Information
	HAZEL CHAFFEE	Cole Information
2002	Chaffee C Paul	SBC PACIFIC BELL
	Chaffee C Paul	SBC PACIFIC BELL
2001	OCHAFFEE	Haines & Company, Inc.
	OCHAFFEE	Haines & Company, Inc.
2000	C CHAFFEE	Cole Information
	C CHAFFEE	Cole Information
1996	Chaffee C Paul	Pacific Bell
	Chaffee C Paul	Pacific Bell
1995	CHAFFEE, C P	Cole Information
	CHAFFEE, C P	Cole Information
1992	CHAFFEE, C P	Cole Information
	CHAFFEE, C P	Cole Information
1990	Chaffee C Paul	Pacific Bell
	Chaffee C Paul	Pacific Bell
1986	Chaffee C Paul	Pacific Bell Yellow Pages
	Chaffee D	Pacific Bell Yellow Pages
	Chaffee C Paul	Pacific Bell Yellow Pages
	Chaffee D	Pacific Bell Yellow Pages
1981	Chaffee C Paul	Pacific Telephone
	Chaffee C Paul	Pacific Telephone

FINDINGS

Year	Uses	Source
1977	Chaffee C Paul	Pacific Telephone
	Chaffee C Paul	Pacific Telephone
1966	Chaffee C Paul Hazel 4025 Terracina Dr Riv h 1 Fontana Mobile V	Luskey Brothers & Company Inc.
	Chaffee C Paul Hazel 4025 Terracina Dr Riv h 1 Fontana Mobile V	Luskey Brothers & Company Inc.
1960	Kimbel I Fl	Luskeys Brothers & Co., Publishers
	Kimbel I Fl	Luskeys Brothers & Co., Publishers
1955	Kimbell Floyd I	Luskeys Brothers & Co., Publishers
	Kimbell Floyd I	Luskeys Brothers & Co., Publishers
1951	Kimbell F I Dr ofc	Los Angeles Directory Co.
	Kimbell F I Dr ofc	Los Angeles Directory Co.

4041 TERRACINA DR

Year	Uses	Source
2022	SUSAN MILLS	EDR Digital Archive
	DAVID MILLS	EDR Digital Archive
	SUSAN MILLS	EDR Digital Archive
	DAVID MILLS	EDR Digital Archive
2017	DAVID MILLS	Cole Information
	DAVID MILLS	Cole Information
2014	DAVID MILLS	Cole Information
	DAVID MILLS	Cole Information
2010	SUSAN MILLS	Cole Information
	SUSAN MILLS	Cole Information
2005	HISHAM BALTAGI	Cole Information
	HISHAM BALTAGI	Cole Information
2000	HISHAM BALTAGI	Cole Information
	HISHAM BALTAGI	Cole Information
1995	OCCUPANT UNKNOWNN	Cole Information
	OCCUPANT UNKNOWNN	Cole Information
1966	Mc Menomy Gary G Linda 4041 Terracina Dr Riv h 1 salesman Standa	Luskey Brothers & Company Inc.
	Mc Menomy Gary G Linda 4041 Terracina Dr Riv h 1 salesman Standa	Luskey Brothers & Company Inc.

FINDINGS

Year	Uses	Source
1960	Babcock SG	Luskeys Brothers & Co., Publishers
	Babcock SG	Luskeys Brothers & Co., Publishers
1955	Babcock Sherman G	Luskeys Brothers & Co., Publishers
	Babcock Sherman G	Luskeys Brothers & Co., Publishers
1951	Babcock Sherman G r	Los Angeles Directory Co.
	Babcock Sherman G r	Los Angeles Directory Co.
1946	Stieglitz Julius Mrs r	Southern California Telephone Company
	Stieglitz Julius Mrs r	Southern California Telephone Company
1945	Stieglitz M Rl Mrs	Los Angeles Directory Co.
	Stieglitz M Rl Mrs	Los Angeles Directory Co.

4059 TERRACINA DR

Year	Uses	Source
2022	JANET SERROS	EDR Digital Archive
	GILBERT SERROS	EDR Digital Archive
	ANTONIO SERROS	EDR Digital Archive
	ANTONIO SERROS	EDR Digital Archive
	GILBERT SERROS	EDR Digital Archive
	JANET SERROS	EDR Digital Archive
2017	GILBERT SERROS	Cole Information
	GILBERT SERROS	Cole Information
2014	GILBERT SERROS	Cole Information
	GILBERT SERROS	Cole Information
2010	RICHARD SERROS	Cole Information
	RICHARD SERROS	Cole Information
2005	GILBERT SERROS	Cole Information
	GILBERT SERROS	Cole Information
2002	Serros Gilbert	SBC PACIFIC BELL
	Serros Gilbert	SBC PACIFIC BELL
2001	SEBROSGilbeit	Haines & Company, Inc.
	SEBROSGilbeit	Haines & Company, Inc.
2000	GILBERT SERROS	Cole Information
	GILBERT SERROS	Cole Information

FINDINGS

Year	Uses	Source
1996	Serros Gilbert	Pacific Bell
	Serros Gilbert	Pacific Bell
1995	SERROS, JANET L	Cole Information
	SERROS, JANET L	Cole Information
1992	SERROS, GILBERT	Cole Information
	SERROS, GILBERT	Cole Information
1990	Serros Gilbert	Pacific Bell
	Serros Gilbert	Pacific Bell
1960	Lackin Julius	Luskeys Brothers & Co., Publishers
	Lackin Julius	Luskeys Brothers & Co., Publishers
1955	Clemente F	Luskeys Brothers & Co., Publishers
	Clemente F	Luskeys Brothers & Co., Publishers
1951	Decker Alice H r	Los Angeles Directory Co.
	Hall Elsie D r	Los Angeles Directory Co.
	Hall Elsie D r	Los Angeles Directory Co.
	Decker Alice H r	Los Angeles Directory Co.
1945	Dundore Elmer	Los Angeles Directory Co.
	Dundore Elmer	Los Angeles Directory Co.

4077 TERRACINA DR

Year	Uses	Source
2022	ASENA FILIHIA	EDR Digital Archive
	VILIAMI FILIHIA	EDR Digital Archive
	ASENA FILIHIA	EDR Digital Archive
	VILIAMI FILIHIA	EDR Digital Archive
2017	ALBERT ROSALES	Cole Information
	ALBERT ROSALES	Cole Information
2014	ALBERT ROSALES	Cole Information
	ALBERT ROSALES	Cole Information
2010	GILBERT ROSALES	Cole Information
	GILBERT ROSALES	Cole Information
2005	CARMEN ROSALES	Cole Information
	CARMEN ROSALES	Cole Information

FINDINGS

Year	Uses	Source
2001	ROSALESGilbert	Haines & Company, Inc.
	ROSALESGilbert	Haines & Company, Inc.
2000	GILBERT ROSALES	Cole Information
	GILBERT ROSALES	Cole Information
1995	FREELAND, EDWARD C	Cole Information
	FREELAND, EDWARD C	Cole Information
1992	FREELAND, EDWARD C	Cole Information
	FREELAND, EDWARD C	Cole Information
1986	Freeland Edw Clare	Pacific Bell Yellow Pages
	Freeland Edw Clare	Pacific Bell Yellow Pages
1981	Freeland Edw Clare	Pacific Telephone
	Freeland Edw Clare	Pacific Telephone
1977	Freeland Edw C	Pacific Telephone
	Freeland Edw C	Pacific Telephone
1966	Freeland Edw Helen 4077 Terracina Dr Riv h retired	Luskey Brothers & Company Inc.
	Freeland Edw Helen 4077 Terracina Dr Riv h retired	Luskey Brothers & Company Inc.
1960	Freeland EC	Luskeys Brothers & Co., Publishers
	Freeland EC	Luskeys Brothers & Co., Publishers
1955	Freeland Edw C C	Luskeys Brothers & Co., Publishers
	Freeland Edw C C	Luskeys Brothers & Co., Publishers
1951	Kriege Wilbur E r	Los Angeles Directory Co.
	Kriege Wilbur E r	Los Angeles Directory Co.
1945	Kriege W E	Los Angeles Directory Co.
	Kriege W E	Los Angeles Directory Co.

4095 TERRACINA DR

Year	Uses	Source
2022	SHERRY SPOONHOWER	EDR Digital Archive
	FAST LANE RESEARCH	EDR Digital Archive
	JAMES SPOONHOWER	EDR Digital Archive
	JIM SPOONHOWER	EDR Digital Archive
	SHERRY SPOONHOWER	EDR Digital Archive

FINDINGS

Year	Uses	Source
2022	JIM SPOONHOWER	EDR Digital Archive
	JAMES SPOONHOWER	EDR Digital Archive
	FAST LANE RESEARCH	EDR Digital Archive
2017	JAMES SPOONHOWER	Cole Information
	JAMES SPOONHOWER	Cole Information
2014	JAMES SPOONHOWER	Cole Information
	JAMES SPOONHOWER	Cole Information
2010	JAMES SPOONHOWER	Cole Information
	JAMES SPOONHOWER	Cole Information
2005	JAMES SPOONHOWER	Cole Information
	JAMES SPOONHOWER	Cole Information
2001	SPOONHOWERJ	Haines & Company, Inc.
	SPOONHOWERJ	Haines & Company, Inc.
1981	Kendall Carl & Tami	Pacific Telephone
	Kendall Carl & Tami	Pacific Telephone
1966	Hammond RW Mrs 4095 Terracina Dr Riv	Luskey Brothers & Company Inc.
	Hammond RW Mrs 4095 Terracina Dr Riv	Luskey Brothers & Company Inc.
1960	Hammond RW	Luskeys Brothers & Co., Publishers
	Hammond RW	Luskeys Brothers & Co., Publishers
1955	Hammond Ray W	Luskeys Brothers & Co., Publishers
	Hammond Ray W	Luskeys Brothers & Co., Publishers
1951	Hammond Ray W r	Los Angeles Directory Co.
	Hammond Ray W r	Los Angeles Directory Co.
1946	Hammond Ray W r	Southern California Telephone Company
	Hammond Ray W r	Southern California Telephone Company
1945	Hammond R W	Los Angeles Directory Co.
	Hammond R W	Los Angeles Directory Co.

4889 TERRACINA DR

Year	Uses	Source
1945	Mackey W	Los Angeles Directory Co.
	Mackey W	Los Angeles Directory Co.

FINDINGS

4941 TERRACINA DR

Year	Uses	Source
2001	OBALTAGlHisham S	Haines & Company, Inc.
	OBALTAGlHisham S	Haines & Company, Inc.

TERRACITNA DR

3575 TERRACITNA DR

Year	Uses	Source
1930	Polytechnic High School	Los Angeles Directory Co.
	Polytechnic High School	Los Angeles Directory Co.

3608 TERRACITNA DR

Year	Uses	Source
1930	Riverside Junior College	Los Angeles Directory Co.
	Riverside Junior College	Los Angeles Directory Co.

3680 TERRACITNA DR

Year	Uses	Source
1930	Hart G W o	Los Angeles Directory Co.
	Hart G W o	Los Angeles Directory Co.

3692 TERRACITNA DR

Year	Uses	Source
1930	Cage Gayden	Los Angeles Directory Co.
	Cage Gayden	Los Angeles Directory Co.

3720 TERRACITNA DR

Year	Uses	Source
1930	Morton 0 K	Los Angeles Directory Co.
	Morton 0 K	Los Angeles Directory Co.

3732 TERRACITNA DR

Year	Uses	Source
1930	Herbert J E o	Los Angeles Directory Co.
	Herbert J E o	Los Angeles Directory Co.

FINDINGS

ADJOINING PROPERTY: ADDRESSES NOT IDENTIFIED IN RESEARCH SOURCE

The following Adjoining Property addresses were researched for this report, and the addresses were not identified in research source.

Address Researched	Address Not Identified in Research Source
1633 BEECHWOOD PL	2022, 2020, 2017, 2014, 2010, 2005, 2002, 2001, 2000, 1996, 1995, 1993, 1992, 1990, 1986, 1981, 1977, 1970, 1967, 1961, 1960, 1956, 1955, 1951, 1946, 1945, 1941, 1939, 1936, 1931, 1930, 1927, 1925, 1924, 1921
1633 BEECHWOOD PL	2022, 2020, 2017, 2014, 2010, 2005, 2002, 2001, 2000, 1996, 1995, 1993, 1992, 1990, 1986, 1981, 1977, 1970, 1967, 1961, 1960, 1956, 1955, 1951, 1946, 1945, 1941, 1939, 1936, 1931, 1930, 1927, 1925, 1924, 1921
3505 RAMON DR	2022, 2020, 2017, 2014, 2010, 2005, 2002, 2001, 2000, 1996, 1995, 1993, 1992, 1990, 1986, 1981, 1977, 1967, 1966, 1961, 1960, 1956, 1955, 1951, 1946, 1945, 1941, 1939, 1936, 1931, 1930, 1927, 1925, 1924, 1921
3505 RAMON DR	2022, 2020, 2017, 2014, 2010, 2005, 2002, 2001, 2000, 1996, 1995, 1993, 1992, 1990, 1986, 1981, 1977, 1967, 1966, 1961, 1960, 1956, 1955, 1951, 1946, 1945, 1941, 1939, 1936, 1931, 1930, 1927, 1925, 1924, 1921
3510 RAMON DR	2022, 2020, 2017, 2014, 2010, 2005, 2002, 2001, 2000, 1996, 1995, 1993, 1992, 1990, 1986, 1981, 1977, 1967, 1966, 1961, 1960, 1956, 1955, 1951, 1946, 1945, 1941, 1939, 1936, 1931, 1930, 1927, 1925, 1924, 1921
3510 RAMON DR	2022, 2020, 2017, 2014, 2010, 2005, 2002, 2001, 2000, 1996, 1995, 1993, 1992, 1990, 1986, 1981, 1977, 1967, 1966, 1961, 1960, 1956, 1955, 1951, 1946, 1945, 1941, 1939, 1936, 1931, 1930, 1927, 1925, 1924, 1921
3520 RAMON DR	2022, 2020, 2017, 2014, 2010, 2005, 2002, 2001, 2000, 1996, 1995, 1993, 1992, 1990, 1986, 1981, 1977, 1967, 1966, 1961, 1960, 1956, 1955, 1951, 1946, 1945, 1941, 1939, 1936, 1931, 1930, 1927, 1925, 1924, 1921
3520 RAMON DR	2022, 2020, 2017, 2014, 2010, 2005, 2002, 2001, 2000, 1996, 1995, 1993, 1992, 1990, 1986, 1981, 1977, 1967, 1966, 1961, 1960, 1956, 1955, 1951, 1946, 1945, 1941, 1939, 1936, 1931, 1930, 1927, 1925, 1924, 1921
3527 Terracina Dr	2022, 2020, 2017, 2014, 2010, 2005, 2002, 2001, 2000, 1996, 1995, 1993, 1992, 1990, 1986, 1981, 1977, 1970, 1967, 1966, 1961, 1960, 1956, 1955, 1951, 1946, 1945, 1941, 1939, 1936, 1931, 1930, 1927, 1925, 1924, 1921
3528 RAMON DR	2022, 2020, 2017, 2014, 2010, 2005, 2002, 2001, 2000, 1996, 1995, 1993, 1992, 1990, 1986, 1981, 1977, 1967, 1966, 1961, 1960, 1956, 1955, 1951, 1946, 1945, 1941, 1939, 1936, 1931, 1930, 1927, 1925, 1924, 1921
3528 RAMON DR	2022, 2020, 2017, 2014, 2010, 2005, 2002, 2001, 2000, 1996, 1995, 1993, 1992, 1990, 1986, 1981, 1977, 1967, 1966, 1961, 1960, 1956, 1955, 1951, 1946, 1945, 1941, 1939, 1936, 1931, 1930, 1927, 1925, 1924, 1921
3550 RAMON DR	2022, 2020, 2017, 2014, 2010, 2005, 2002, 2001, 2000, 1996, 1995, 1993, 1992, 1990, 1986, 1981, 1977, 1967, 1966, 1961, 1960, 1956, 1955, 1951, 1946, 1945, 1941, 1939, 1936, 1931, 1930, 1927, 1925, 1924, 1921
3550 RAMON DR	2022, 2020, 2017, 2014, 2010, 2005, 2002, 2001, 2000, 1996, 1995, 1993, 1992, 1990, 1986, 1981, 1977, 1967, 1966, 1961, 1960, 1956, 1955, 1951, 1946, 1945, 1941, 1939, 1936, 1931, 1930, 1927, 1925, 1924, 1921
3557 TERRACINA DR	2022, 2020, 2017, 2014, 2010, 2005, 2002, 2001, 2000, 1996, 1995, 1993, 1992, 1990, 1986, 1981, 1977, 1970, 1967, 1966, 1961, 1960, 1956, 1955, 1951, 1946, 1945, 1941, 1931, 1930, 1927, 1925, 1924, 1921

FINDINGS

Address Researched	Address Not Identified in Research Source
3557 TERRACINA DR	2022, 2020, 2017, 2014, 2010, 2005, 2002, 2001, 2000, 1996, 1995, 1993, 1992, 1990, 1986, 1981, 1977, 1970, 1967, 1966, 1961, 1960, 1956, 1955, 1951, 1946, 1945, 1941, 1931, 1930, 1927, 1925, 1924, 1921
3558 LARCHWOOD CT	2022, 2020, 2017, 2014, 2010, 2005, 2002, 2001, 2000, 1996, 1995, 1993, 1992, 1990, 1986, 1981, 1977, 1967, 1966, 1961, 1960, 1956, 1955, 1951, 1946, 1945, 1941, 1939, 1936, 1931, 1930, 1927, 1925, 1924, 1921
3558 LARCHWOOD CT	2022, 2020, 2017, 2014, 2010, 2005, 2002, 2001, 2000, 1996, 1995, 1993, 1992, 1990, 1986, 1981, 1977, 1967, 1966, 1961, 1960, 1956, 1955, 1951, 1946, 1945, 1941, 1939, 1936, 1931, 1930, 1927, 1925, 1924, 1921
3558 LARCHWOOD PL	2020, 2010, 1993, 1970, 1967, 1961, 1956, 1941, 1931, 1927, 1925, 1924, 1921
3558 LARCHWOOD PL	2020, 2010, 1993, 1970, 1967, 1961, 1956, 1941, 1931, 1927, 1925, 1924, 1921
3559 LARCHWOOD PL	2020, 2002, 2001, 1996, 1993, 1992, 1990, 1986, 1981, 1977, 1970, 1967, 1966, 1961, 1960, 1956, 1955, 1951, 1946, 1945, 1941, 1939, 1936, 1931, 1930, 1927, 1925, 1924, 1921
3559 LARCHWOOD PL	2020, 2002, 2001, 1996, 1993, 1992, 1990, 1986, 1981, 1977, 1970, 1967, 1966, 1961, 1960, 1956, 1955, 1951, 1946, 1945, 1941, 1939, 1936, 1931, 1930, 1927, 1925, 1924, 1921
3564 LARCHWOOD CT	2022, 2020, 2017, 2014, 2010, 2005, 2002, 2001, 2000, 1996, 1995, 1993, 1992, 1990, 1986, 1981, 1977, 1967, 1966, 1961, 1960, 1956, 1955, 1951, 1946, 1945, 1941, 1939, 1936, 1931, 1930, 1927, 1925, 1924, 1921
3564 LARCHWOOD CT	2022, 2020, 2017, 2014, 2010, 2005, 2002, 2001, 2000, 1996, 1995, 1993, 1992, 1990, 1986, 1981, 1977, 1967, 1966, 1961, 1960, 1956, 1955, 1951, 1946, 1945, 1941, 1939, 1936, 1931, 1930, 1927, 1925, 1924, 1921
3564 LARCHWOOD PL	2020, 2002, 2001, 1996, 1993, 1992, 1990, 1986, 1970, 1967, 1961, 1956, 1941, 1931, 1927, 1925, 1924, 1921
3564 LARCHWOOD PL	2020, 2002, 2001, 1996, 1993, 1992, 1990, 1986, 1970, 1967, 1961, 1956, 1941, 1931, 1927, 1925, 1924, 1921
3564 RAMON DR	2022, 2020, 2017, 2014, 2010, 2005, 2002, 2001, 2000, 1996, 1995, 1993, 1992, 1990, 1986, 1981, 1977, 1967, 1966, 1961, 1960, 1956, 1955, 1951, 1946, 1945, 1941, 1939, 1936, 1931, 1930, 1927, 1925, 1924, 1921
3564 RAMON DR	2022, 2020, 2017, 2014, 2010, 2005, 2002, 2001, 2000, 1996, 1995, 1993, 1992, 1990, 1986, 1981, 1977, 1967, 1966, 1961, 1960, 1956, 1955, 1951, 1946, 1945, 1941, 1939, 1936, 1931, 1930, 1927, 1925, 1924, 1921
3564 RAMONA DR	2020, 2017, 2014, 2002, 2000, 1996, 1993, 1992, 1990, 1970, 1967, 1961, 1956, 1941, 1931, 1927, 1925, 1924, 1921
3564 RAMONA DR	2020, 2017, 2014, 2002, 2000, 1996, 1993, 1992, 1990, 1970, 1967, 1961, 1956, 1941, 1931, 1927, 1925, 1924, 1921
3565 LARCHWOOD CT	2022, 2020, 2017, 2014, 2010, 2005, 2002, 2001, 2000, 1996, 1995, 1993, 1992, 1990, 1986, 1981, 1977, 1967, 1966, 1961, 1960, 1956, 1955, 1951, 1946, 1945, 1941, 1939, 1936, 1931, 1930, 1927, 1925, 1924, 1921
3565 LARCHWOOD CT	2022, 2020, 2017, 2014, 2010, 2005, 2002, 2001, 2000, 1996, 1995, 1993, 1992, 1990, 1986, 1981, 1977, 1967, 1966, 1961, 1960, 1956, 1955, 1951, 1946, 1945, 1941, 1939, 1936, 1931, 1930, 1927, 1925, 1924, 1921
3565 LARCHWOOD PL	2020, 2002, 1996, 1993, 1992, 1990, 1977, 1970, 1967, 1961, 1956, 1941, 1931, 1927, 1925, 1924, 1921
3565 LARCHWOOD PL	2020, 2002, 1996, 1993, 1992, 1990, 1977, 1970, 1967, 1961, 1956, 1941, 1931, 1927, 1925, 1924, 1921

FINDINGS

Address Researched	Address Not Identified in Research Source
3565 RAMON DR	2022, 2020, 2017, 2014, 2010, 2005, 2002, 2001, 2000, 1996, 1995, 1993, 1992, 1990, 1986, 1981, 1977, 1967, 1966, 1961, 1960, 1956, 1955, 1951, 1946, 1945, 1941, 1939, 1936, 1931, 1930, 1927, 1925, 1924, 1921
3565 RAMON DR	2022, 2020, 2017, 2014, 2010, 2005, 2002, 2001, 2000, 1996, 1995, 1993, 1992, 1990, 1986, 1981, 1977, 1967, 1966, 1961, 1960, 1956, 1955, 1951, 1946, 1945, 1941, 1939, 1936, 1931, 1930, 1927, 1925, 1924, 1921
3565 RAMONA DR	2022, 2020, 2017, 2014, 2010, 2005, 2002, 2001, 2000, 1996, 1995, 1993, 1992, 1990, 1986, 1981, 1977, 1970, 1967, 1966, 1961, 1956, 1941, 1936, 1931, 1927, 1925, 1924, 1921
3565 RAMONA DR	2022, 2020, 2017, 2014, 2010, 2005, 2002, 2001, 2000, 1996, 1995, 1993, 1992, 1990, 1986, 1981, 1977, 1970, 1967, 1966, 1961, 1956, 1941, 1936, 1931, 1927, 1925, 1924, 1921
3572 LARCHWOOD CT	2022, 2020, 2017, 2014, 2010, 2005, 2002, 2001, 2000, 1996, 1995, 1993, 1992, 1990, 1986, 1981, 1977, 1967, 1966, 1961, 1960, 1956, 1955, 1951, 1946, 1945, 1941, 1939, 1936, 1931, 1930, 1927, 1925, 1924, 1921
3572 LARCHWOOD CT	2022, 2020, 2017, 2014, 2010, 2005, 2002, 2001, 2000, 1996, 1995, 1993, 1992, 1990, 1986, 1981, 1977, 1967, 1966, 1961, 1960, 1956, 1955, 1951, 1946, 1945, 1941, 1939, 1936, 1931, 1930, 1927, 1925, 1924, 1921
3572 LARCHWOOD PL	2020, 2002, 2000, 1996, 1993, 1992, 1990, 1986, 1981, 1977, 1970, 1967, 1961, 1956, 1941, 1931, 1927, 1925, 1924, 1921
3572 LARCHWOOD PL	2020, 2002, 2000, 1996, 1993, 1992, 1990, 1986, 1981, 1977, 1970, 1967, 1961, 1956, 1941, 1931, 1927, 1925, 1924, 1921
3573 LARCHWOOD CT	2022, 2020, 2017, 2014, 2010, 2005, 2002, 2001, 2000, 1996, 1995, 1993, 1992, 1990, 1986, 1981, 1977, 1967, 1966, 1961, 1960, 1956, 1955, 1951, 1946, 1945, 1941, 1939, 1936, 1931, 1930, 1927, 1925, 1924, 1921
3573 LARCHWOOD CT	2022, 2020, 2017, 2014, 2010, 2005, 2002, 2001, 2000, 1996, 1995, 1993, 1992, 1990, 1986, 1981, 1977, 1967, 1966, 1961, 1960, 1956, 1955, 1951, 1946, 1945, 1941, 1939, 1936, 1931, 1930, 1927, 1925, 1924, 1921
3573 LARCHWOOD PL	2020, 2017, 2002, 1996, 1993, 1992, 1990, 1986, 1977, 1970, 1967, 1961, 1956, 1941, 1931, 1927, 1925, 1924, 1921
3573 LARCHWOOD PL	2020, 2017, 2002, 1996, 1993, 1992, 1990, 1986, 1977, 1970, 1967, 1961, 1956, 1941, 1931, 1927, 1925, 1924, 1921
3573 RAMON DR	2022, 2020, 2017, 2014, 2010, 2005, 2002, 2001, 2000, 1996, 1995, 1993, 1992, 1990, 1986, 1981, 1977, 1967, 1966, 1961, 1960, 1956, 1955, 1951, 1946, 1945, 1941, 1939, 1936, 1931, 1930, 1927, 1925, 1924, 1921
3573 RAMON DR	2022, 2020, 2017, 2014, 2010, 2005, 2002, 2001, 2000, 1996, 1995, 1993, 1992, 1990, 1986, 1981, 1977, 1967, 1966, 1961, 1960, 1956, 1955, 1951, 1946, 1945, 1941, 1939, 1936, 1931, 1930, 1927, 1925, 1924, 1921
3573 RAMONA DR	2022, 2020, 2017, 2014, 2010, 2005, 2002, 2000, 1996, 1995, 1993, 1992, 1990, 1986, 1981, 1977, 1970, 1967, 1961, 1956, 1941, 1931, 1927, 1925, 1924, 1921
3573 RAMONA DR	2022, 2020, 2017, 2014, 2010, 2005, 2002, 2000, 1996, 1995, 1993, 1992, 1990, 1986, 1981, 1977, 1970, 1967, 1961, 1956, 1941, 1931, 1927, 1925, 1924, 1921
3575 TERRACINA DR	2022, 2020, 2017, 2014, 2010, 2005, 2002, 2001, 2000, 1996, 1995, 1993, 1992, 1990, 1986, 1981, 1977, 1970, 1967, 1966, 1961, 1956, 1951, 1946, 1941, 1931, 1930, 1927, 1925, 1924, 1921
3575 TERRACINA DR	2022, 2020, 2017, 2014, 2010, 2005, 2002, 2001, 2000, 1996, 1995, 1993, 1992, 1990, 1986, 1981, 1977, 1970, 1967, 1966, 1961, 1956, 1951, 1946, 1941, 1931, 1930, 1927, 1925, 1924, 1921

FINDINGS

Address Researched	Address Not Identified in Research Source
3575 TERRACITNA DR	2022, 2020, 2017, 2014, 2010, 2005, 2002, 2001, 2000, 1996, 1995, 1993, 1992, 1990, 1986, 1981, 1977, 1970, 1967, 1966, 1961, 1960, 1956, 1955, 1951, 1946, 1945, 1941, 1939, 1936, 1931, 1927, 1925, 1924, 1921
3575 TERRACITNA DR	2022, 2020, 2017, 2014, 2010, 2005, 2002, 2001, 2000, 1996, 1995, 1993, 1992, 1990, 1986, 1981, 1977, 1970, 1967, 1966, 1961, 1960, 1956, 1955, 1951, 1946, 1945, 1941, 1939, 1936, 1931, 1927, 1925, 1924, 1921
3580 LARCHWOOD CT	2022, 2020, 2017, 2014, 2010, 2005, 2002, 2001, 2000, 1996, 1995, 1993, 1992, 1990, 1986, 1981, 1977, 1967, 1966, 1961, 1960, 1956, 1955, 1951, 1946, 1945, 1941, 1939, 1936, 1931, 1930, 1927, 1925, 1924, 1921
3580 LARCHWOOD CT	2022, 2020, 2017, 2014, 2010, 2005, 2002, 2001, 2000, 1996, 1995, 1993, 1992, 1990, 1986, 1981, 1977, 1967, 1966, 1961, 1960, 1956, 1955, 1951, 1946, 1945, 1941, 1939, 1936, 1931, 1930, 1927, 1925, 1924, 1921
3580 LARCHWOOD PL	2020, 2017, 2010, 2002, 1996, 1993, 1992, 1970, 1967, 1961, 1956, 1941, 1931, 1927, 1925, 1924, 1921
3580 LARCHWOOD PL	2020, 2017, 2010, 2002, 1996, 1993, 1992, 1970, 1967, 1961, 1956, 1941, 1931, 1927, 1925, 1924, 1921
3580 RAMON DR	2022, 2020, 2017, 2014, 2010, 2005, 2002, 2001, 2000, 1996, 1995, 1993, 1992, 1990, 1986, 1981, 1977, 1967, 1966, 1961, 1960, 1956, 1955, 1951, 1946, 1945, 1941, 1939, 1936, 1931, 1930, 1927, 1925, 1924, 1921
3580 RAMON DR	2022, 2020, 2017, 2014, 2010, 2005, 2002, 2001, 2000, 1996, 1995, 1993, 1992, 1990, 1986, 1981, 1977, 1967, 1966, 1961, 1960, 1956, 1955, 1951, 1946, 1945, 1941, 1939, 1936, 1931, 1930, 1927, 1925, 1924, 1921
3580 RAMONA DR	2020, 2010, 2005, 2002, 1996, 1993, 1992, 1990, 1986, 1977, 1970, 1967, 1961, 1956, 1941, 1931, 1927, 1925, 1924, 1921
3580 RAMONA DR	2020, 2010, 2005, 2002, 1996, 1993, 1992, 1990, 1986, 1977, 1970, 1967, 1961, 1956, 1941, 1931, 1927, 1925, 1924, 1921
3580 TERRACINA DR	2022, 2020, 2017, 2014, 2010, 2005, 2002, 2001, 2000, 1996, 1995, 1993, 1992, 1990, 1986, 1981, 1977, 1970, 1967, 1966, 1961, 1960, 1956, 1955, 1951, 1941, 1931, 1930, 1927, 1925, 1924, 1921
3580 TERRACINA DR	2022, 2020, 2017, 2014, 2010, 2005, 2002, 2001, 2000, 1996, 1995, 1993, 1992, 1990, 1986, 1981, 1977, 1970, 1967, 1966, 1961, 1960, 1956, 1955, 1951, 1941, 1931, 1930, 1927, 1925, 1924, 1921
3581 LARCHWOOD CT	2022, 2020, 2017, 2014, 2010, 2005, 2002, 2001, 2000, 1996, 1995, 1993, 1992, 1990, 1986, 1981, 1977, 1967, 1966, 1961, 1960, 1956, 1955, 1951, 1946, 1945, 1941, 1939, 1936, 1931, 1930, 1927, 1925, 1924, 1921
3581 LARCHWOOD CT	2022, 2020, 2017, 2014, 2010, 2005, 2002, 2001, 2000, 1996, 1995, 1993, 1992, 1990, 1986, 1981, 1977, 1967, 1966, 1961, 1960, 1956, 1955, 1951, 1946, 1945, 1941, 1939, 1936, 1931, 1930, 1927, 1925, 1924, 1921
3581 LARCHWOOD PL	2020, 2002, 1996, 1993, 1992, 1990, 1986, 1981, 1970, 1967, 1961, 1956, 1941, 1931, 1927, 1925, 1924, 1921
3581 LARCHWOOD PL	2020, 2002, 1996, 1993, 1992, 1990, 1986, 1981, 1970, 1967, 1961, 1956, 1941, 1931, 1927, 1925, 1924, 1921
3581 RAMON DR	2022, 2020, 2017, 2014, 2010, 2005, 2002, 2001, 2000, 1996, 1995, 1993, 1992, 1990, 1986, 1981, 1977, 1967, 1966, 1961, 1960, 1956, 1955, 1951, 1946, 1945, 1941, 1939, 1936, 1931, 1930, 1927, 1925, 1924, 1921
3581 RAMON DR	2022, 2020, 2017, 2014, 2010, 2005, 2002, 2001, 2000, 1996, 1995, 1993, 1992, 1990, 1986, 1981, 1977, 1967, 1966, 1961, 1960, 1956, 1955, 1951, 1946, 1945, 1941, 1939, 1936, 1931, 1930, 1927, 1925, 1924, 1921

FINDINGS

Address Researched	Address Not Identified in Research Source
3581 RAMONA DR	2022, 2020, 2017, 2014, 2010, 2005, 2002, 2001, 2000, 1996, 1995, 1993, 1992, 1990, 1986, 1981, 1977, 1970, 1967, 1961, 1956, 1941, 1931, 1927, 1925, 1924, 1921
3581 RAMONA DR	2022, 2020, 2017, 2014, 2010, 2005, 2002, 2001, 2000, 1996, 1995, 1993, 1992, 1990, 1986, 1981, 1977, 1970, 1967, 1961, 1956, 1941, 1931, 1927, 1925, 1924, 1921
3588 RAMON DR	2022, 2020, 2017, 2014, 2010, 2005, 2002, 2001, 2000, 1996, 1995, 1993, 1992, 1990, 1986, 1981, 1977, 1967, 1966, 1961, 1960, 1956, 1955, 1951, 1946, 1945, 1941, 1939, 1936, 1931, 1930, 1927, 1925, 1924, 1921
3588 RAMON DR	2022, 2020, 2017, 2014, 2010, 2005, 2002, 2001, 2000, 1996, 1995, 1993, 1992, 1990, 1986, 1981, 1977, 1967, 1966, 1961, 1960, 1956, 1955, 1951, 1946, 1945, 1941, 1939, 1936, 1931, 1930, 1927, 1925, 1924, 1921
3588 RAMONA DR	2020, 2002, 1996, 1993, 1992, 1990, 1986, 1981, 1970, 1967, 1961, 1956, 1941, 1931, 1927, 1925, 1924, 1921
3588 RAMONA DR	2020, 2002, 1996, 1993, 1992, 1990, 1986, 1981, 1970, 1967, 1961, 1956, 1941, 1931, 1927, 1925, 1924, 1921
3589 LARCHWOOD CT	2022, 2020, 2017, 2014, 2010, 2005, 2002, 2001, 2000, 1996, 1995, 1993, 1992, 1990, 1986, 1981, 1977, 1967, 1966, 1961, 1960, 1956, 1955, 1951, 1946, 1945, 1941, 1939, 1936, 1931, 1930, 1927, 1925, 1924, 1921
3589 LARCHWOOD CT	2022, 2020, 2017, 2014, 2010, 2005, 2002, 2001, 2000, 1996, 1995, 1993, 1992, 1990, 1986, 1981, 1977, 1967, 1966, 1961, 1960, 1956, 1955, 1951, 1946, 1945, 1941, 1939, 1936, 1931, 1930, 1927, 1925, 1924, 1921
3589 LARCHWOOD PL	2020, 2001, 1993, 1970, 1967, 1961, 1956, 1951, 1941, 1936, 1931, 1927, 1925, 1924, 1921
3589 LARCHWOOD PL	2020, 2001, 1993, 1970, 1967, 1961, 1956, 1951, 1941, 1936, 1931, 1927, 1925, 1924, 1921
3589 RAMON DR	2022, 2020, 2017, 2014, 2010, 2005, 2002, 2001, 2000, 1996, 1995, 1993, 1992, 1990, 1986, 1981, 1977, 1967, 1966, 1961, 1960, 1956, 1955, 1951, 1946, 1945, 1941, 1939, 1936, 1931, 1930, 1927, 1925, 1924, 1921
3589 RAMON DR	2022, 2020, 2017, 2014, 2010, 2005, 2002, 2001, 2000, 1996, 1995, 1993, 1992, 1990, 1986, 1981, 1977, 1967, 1966, 1961, 1960, 1956, 1955, 1951, 1946, 1945, 1941, 1939, 1936, 1931, 1930, 1927, 1925, 1924, 1921
3589 RAMONA DR	2022, 2020, 2017, 2014, 2010, 2005, 2002, 2001, 2000, 1996, 1995, 1993, 1992, 1990, 1986, 1981, 1977, 1970, 1967, 1961, 1956, 1941, 1931, 1927, 1925, 1924, 1921
3589 RAMONA DR	2022, 2020, 2017, 2014, 2010, 2005, 2002, 2001, 2000, 1996, 1995, 1993, 1992, 1990, 1986, 1981, 1977, 1970, 1967, 1961, 1956, 1941, 1931, 1927, 1925, 1924, 1921
3592 LARCHWOOD PL	2022, 2020, 2017, 2014, 2010, 2005, 2002, 2001, 2000, 1996, 1995, 1993, 1992, 1990, 1986, 1981, 1977, 1970, 1967, 1966, 1961, 1960, 1956, 1955, 1951, 1946, 1945, 1941, 1939, 1936, 1931, 1927, 1925, 1924, 1921
3592 LARCHWOOD PL	2022, 2020, 2017, 2014, 2010, 2005, 2002, 2001, 2000, 1996, 1995, 1993, 1992, 1990, 1986, 1981, 1977, 1970, 1967, 1966, 1961, 1960, 1956, 1955, 1951, 1946, 1945, 1941, 1939, 1936, 1931, 1927, 1925, 1924, 1921
3594 LARCHWOOD PL	2020, 2000, 1996, 1993, 1992, 1990, 1970, 1967, 1966, 1961, 1956, 1941, 1931, 1930, 1927, 1925, 1924, 1921
3594 LARCHWOOD PL	2020, 2000, 1996, 1993, 1992, 1990, 1970, 1967, 1966, 1961, 1956, 1941, 1931, 1930, 1927, 1925, 1924, 1921

FINDINGS

Address Researched	Address Not Identified in Research Source
3594 RAMON DR	2022, 2020, 2017, 2014, 2010, 2005, 2002, 2001, 2000, 1996, 1995, 1993, 1992, 1990, 1986, 1981, 1977, 1967, 1966, 1961, 1960, 1956, 1955, 1951, 1946, 1945, 1941, 1939, 1936, 1931, 1930, 1927, 1925, 1924, 1921
3594 RAMON DR	2022, 2020, 2017, 2014, 2010, 2005, 2002, 2001, 2000, 1996, 1995, 1993, 1992, 1990, 1986, 1981, 1977, 1967, 1966, 1961, 1960, 1956, 1955, 1951, 1946, 1945, 1941, 1939, 1936, 1931, 1930, 1927, 1925, 1924, 1921
3594 RAMONA DR	2020, 1995, 1993, 1970, 1967, 1961, 1956, 1941, 1931, 1927, 1925, 1924, 1921
3594 RAMONA DR	2020, 1995, 1993, 1970, 1967, 1961, 1956, 1941, 1931, 1927, 1925, 1924, 1921
3595 LARCHWOOD PL	2020, 2002, 2000, 1996, 1993, 1981, 1970, 1967, 1961, 1956, 1941, 1931, 1927, 1925, 1924, 1921
3595 LARCHWOOD PL	2020, 2002, 2000, 1996, 1993, 1981, 1970, 1967, 1961, 1956, 1941, 1931, 1927, 1925, 1924, 1921
3595 RAMONA DR	2022, 2020, 2017, 2014, 2010, 2005, 2002, 2001, 2000, 1996, 1995, 1993, 1992, 1990, 1986, 1981, 1977, 1970, 1967, 1966, 1961, 1956, 1941, 1931, 1927, 1925, 1924, 1921
3595 RAMONA DR	2022, 2020, 2017, 2014, 2010, 2005, 2002, 2001, 2000, 1996, 1995, 1993, 1992, 1990, 1986, 1981, 1977, 1970, 1967, 1966, 1961, 1956, 1941, 1931, 1927, 1925, 1924, 1921
3606 FAIRFAX AVE	2022, 2020, 2017, 2014, 2010, 2005, 2002, 2001, 2000, 1996, 1995, 1993, 1992, 1990, 1986, 1981, 1977, 1970, 1967, 1966, 1961, 1960, 1956, 1955, 1951, 1946, 1941, 1931, 1927, 1925, 1924, 1921
3606 FAIRFAX AVE	2022, 2020, 2017, 2014, 2010, 2005, 2002, 2001, 2000, 1996, 1995, 1993, 1992, 1990, 1986, 1981, 1977, 1970, 1967, 1966, 1961, 1960, 1956, 1955, 1951, 1946, 1941, 1931, 1927, 1925, 1924, 1921
3608 LARCHWOOD CT	2022, 2020, 2017, 2014, 2010, 2005, 2002, 2001, 2000, 1996, 1995, 1993, 1992, 1990, 1986, 1981, 1977, 1967, 1966, 1961, 1960, 1956, 1955, 1951, 1946, 1945, 1941, 1939, 1936, 1931, 1930, 1927, 1925, 1924, 1921
3608 LARCHWOOD CT	2022, 2020, 2017, 2014, 2010, 2005, 2002, 2001, 2000, 1996, 1995, 1993, 1992, 1990, 1986, 1981, 1977, 1967, 1966, 1961, 1960, 1956, 1955, 1951, 1946, 1945, 1941, 1939, 1936, 1931, 1930, 1927, 1925, 1924, 1921
3608 LARCHWOOD PL	2020, 2002, 2000, 1996, 1995, 1993, 1992, 1990, 1986, 1970, 1967, 1961, 1956, 1941, 1931, 1927, 1925, 1924, 1921
3608 LARCHWOOD PL	2020, 2002, 2000, 1996, 1995, 1993, 1992, 1990, 1986, 1970, 1967, 1961, 1956, 1941, 1931, 1927, 1925, 1924, 1921
3608 RAMON DR	2022, 2020, 2017, 2014, 2010, 2005, 2002, 2001, 2000, 1996, 1995, 1993, 1992, 1990, 1986, 1981, 1977, 1967, 1966, 1961, 1960, 1956, 1955, 1951, 1946, 1945, 1941, 1939, 1936, 1931, 1930, 1927, 1925, 1924, 1921
3608 RAMON DR	2022, 2020, 2017, 2014, 2010, 2005, 2002, 2001, 2000, 1996, 1995, 1993, 1992, 1990, 1986, 1981, 1977, 1967, 1966, 1961, 1960, 1956, 1955, 1951, 1946, 1945, 1941, 1939, 1936, 1931, 1930, 1927, 1925, 1924, 1921
3608 RAMONA DR	2020, 2002, 1996, 1995, 1993, 1992, 1990, 1977, 1970, 1967, 1961, 1956, 1941, 1931, 1927, 1925, 1924, 1921
3608 RAMONA DR	2020, 2002, 1996, 1995, 1993, 1992, 1990, 1977, 1970, 1967, 1961, 1956, 1941, 1931, 1927, 1925, 1924, 1921
3608 TERRACINA DR	2022, 2020, 2017, 2014, 2010, 2005, 2002, 2001, 2000, 1996, 1995, 1993, 1992, 1990, 1986, 1981, 1977, 1970, 1967, 1966, 1961, 1956, 1951, 1946, 1941, 1931, 1930, 1927, 1925, 1924, 1921

FINDINGS

Address Researched	Address Not Identified in Research Source
3608 TERRACINA DR	2022, 2020, 2017, 2014, 2010, 2005, 2002, 2001, 2000, 1996, 1995, 1993, 1992, 1990, 1986, 1981, 1977, 1970, 1967, 1966, 1961, 1956, 1951, 1946, 1941, 1931, 1930, 1927, 1925, 1924, 1921
3608 TERRACITNA DR	2022, 2020, 2017, 2014, 2010, 2005, 2002, 2001, 2000, 1996, 1995, 1993, 1992, 1990, 1986, 1981, 1977, 1970, 1967, 1966, 1961, 1960, 1956, 1955, 1951, 1946, 1945, 1941, 1939, 1936, 1931, 1927, 1925, 1924, 1921
3608 TERRACITNA DR	2022, 2020, 2017, 2014, 2010, 2005, 2002, 2001, 2000, 1996, 1995, 1993, 1992, 1990, 1986, 1981, 1977, 1970, 1967, 1966, 1961, 1960, 1956, 1955, 1951, 1946, 1945, 1941, 1939, 1936, 1931, 1927, 1925, 1924, 1921
3609 CASTL REAGH PL	2022, 2020, 2017, 2014, 2010, 2005, 2002, 2001, 2000, 1996, 1995, 1993, 1992, 1990, 1986, 1981, 1977, 1967, 1966, 1961, 1960, 1956, 1955, 1951, 1946, 1945, 1941, 1939, 1936, 1931, 1930, 1927, 1925, 1924, 1921
3609 CASTL REAGH PL	2022, 2020, 2017, 2014, 2010, 2005, 2002, 2001, 2000, 1996, 1995, 1993, 1992, 1990, 1986, 1981, 1977, 1967, 1966, 1961, 1960, 1956, 1955, 1951, 1946, 1945, 1941, 1939, 1936, 1931, 1930, 1927, 1925, 1924, 1921
3609 CASTLE REAGH PL	2022, 2020, 2000, 1996, 1993, 1981, 1977, 1970, 1967, 1961, 1956, 1941, 1939, 1936, 1931, 1930, 1927, 1925, 1924, 1921
3609 CASTLE REAGH PL	2022, 2020, 2000, 1996, 1993, 1981, 1977, 1970, 1967, 1961, 1956, 1941, 1939, 1936, 1931, 1930, 1927, 1925, 1924, 1921
3609 LARCHWOOD CT	2022, 2020, 2017, 2014, 2010, 2005, 2002, 2001, 2000, 1996, 1995, 1993, 1992, 1990, 1986, 1981, 1977, 1967, 1966, 1961, 1960, 1956, 1955, 1951, 1946, 1945, 1941, 1939, 1936, 1931, 1930, 1927, 1925, 1924, 1921
3609 LARCHWOOD CT	2022, 2020, 2017, 2014, 2010, 2005, 2002, 2001, 2000, 1996, 1995, 1993, 1992, 1990, 1986, 1981, 1977, 1967, 1966, 1961, 1960, 1956, 1955, 1951, 1946, 1945, 1941, 1939, 1936, 1931, 1930, 1927, 1925, 1924, 1921
3609 LARCHWOOD PL	2020, 2017, 1993, 1970, 1967, 1961, 1956, 1941, 1931, 1927, 1925, 1924, 1921
3609 LARCHWOOD PL	2020, 2017, 1993, 1970, 1967, 1961, 1956, 1941, 1931, 1927, 1925, 1924, 1921
3609 RAMONA DR	2022, 2020, 2017, 2014, 2010, 2005, 2002, 2001, 2000, 1996, 1995, 1993, 1992, 1990, 1986, 1981, 1977, 1970, 1967, 1966, 1961, 1956, 1941, 1931, 1927, 1925, 1924, 1921
3609 RAMONA DR	2022, 2020, 2017, 2014, 2010, 2005, 2002, 2001, 2000, 1996, 1995, 1993, 1992, 1990, 1986, 1981, 1977, 1970, 1967, 1966, 1961, 1956, 1941, 1931, 1927, 1925, 1924, 1921
3620 CASTL REAGH PL	2022, 2020, 2017, 2014, 2010, 2005, 2002, 2001, 2000, 1996, 1995, 1993, 1992, 1990, 1986, 1981, 1977, 1967, 1966, 1961, 1960, 1956, 1955, 1951, 1946, 1945, 1941, 1939, 1936, 1931, 1930, 1927, 1925, 1924, 1921
3620 CASTL REAGH PL	2022, 2020, 2017, 2014, 2010, 2005, 2002, 2001, 2000, 1996, 1995, 1993, 1992, 1990, 1986, 1981, 1977, 1967, 1966, 1961, 1960, 1956, 1955, 1951, 1946, 1945, 1941, 1939, 1936, 1931, 1930, 1927, 1925, 1924, 1921
3620 CASTLE REAGH PL	2020, 2017, 2002, 2000, 1996, 1993, 1992, 1970, 1967, 1961, 1956, 1941, 1936, 1931, 1930, 1927, 1925, 1924, 1921
3620 CASTLE REAGH PL	2020, 2017, 2002, 2000, 1996, 1993, 1992, 1970, 1967, 1961, 1956, 1941, 1936, 1931, 1930, 1927, 1925, 1924, 1921
3620 LARCHWOOD CT	2022, 2020, 2017, 2014, 2010, 2005, 2002, 2001, 2000, 1996, 1995, 1993, 1992, 1990, 1986, 1981, 1977, 1967, 1966, 1961, 1960, 1956, 1955, 1951, 1946, 1945, 1941, 1939, 1936, 1931, 1930, 1927, 1925, 1924, 1921

FINDINGS

Address Researched	Address Not Identified in Research Source
3620 LARCHWOOD CT	2022, 2020, 2017, 2014, 2010, 2005, 2002, 2001, 2000, 1996, 1995, 1993, 1992, 1990, 1986, 1981, 1977, 1967, 1966, 1961, 1960, 1956, 1955, 1951, 1946, 1945, 1941, 1939, 1936, 1931, 1930, 1927, 1925, 1924, 1921
3620 LARCHWOOD PL	2020, 2014, 2002, 1996, 1993, 1970, 1967, 1961, 1956, 1955, 1951, 1946, 1945, 1941, 1939, 1936, 1931, 1930, 1927, 1925, 1924, 1921
3620 LARCHWOOD PL	2020, 2014, 2002, 1996, 1993, 1970, 1967, 1961, 1956, 1955, 1951, 1946, 1945, 1941, 1939, 1936, 1931, 1930, 1927, 1925, 1924, 1921
3620 RAMON DR	2022, 2020, 2017, 2014, 2010, 2005, 2002, 2001, 2000, 1996, 1995, 1993, 1992, 1990, 1986, 1981, 1977, 1967, 1966, 1961, 1960, 1956, 1955, 1951, 1946, 1945, 1941, 1939, 1936, 1931, 1930, 1927, 1925, 1924, 1921
3620 RAMON DR	2022, 2020, 2017, 2014, 2010, 2005, 2002, 2001, 2000, 1996, 1995, 1993, 1992, 1990, 1986, 1981, 1977, 1967, 1966, 1961, 1960, 1956, 1955, 1951, 1946, 1945, 1941, 1939, 1936, 1931, 1930, 1927, 1925, 1924, 1921
3620 RAMONA DR	2020, 2002, 2001, 2000, 1996, 1993, 1990, 1986, 1970, 1967, 1966, 1961, 1956, 1941, 1931, 1927, 1925, 1924, 1921
3620 RAMONA DR	2020, 2002, 2001, 2000, 1996, 1993, 1990, 1986, 1970, 1967, 1966, 1961, 1956, 1941, 1931, 1927, 1925, 1924, 1921
3621 CASTL REAGH PL	2022, 2020, 2017, 2014, 2010, 2005, 2002, 2001, 2000, 1996, 1995, 1993, 1992, 1990, 1986, 1981, 1977, 1967, 1966, 1961, 1960, 1956, 1955, 1951, 1946, 1945, 1941, 1939, 1936, 1931, 1930, 1927, 1925, 1924, 1921
3621 CASTL REAGH PL	2022, 2020, 2017, 2014, 2010, 2005, 2002, 2001, 2000, 1996, 1995, 1993, 1992, 1990, 1986, 1981, 1977, 1967, 1966, 1961, 1960, 1956, 1955, 1951, 1946, 1945, 1941, 1939, 1936, 1931, 1930, 1927, 1925, 1924, 1921
3621 CASTLE REAGH PL	2020, 2005, 2002, 1996, 1993, 1992, 1990, 1981, 1970, 1967, 1961, 1956, 1941, 1931, 1930, 1927, 1925, 1924, 1921
3621 CASTLE REAGH PL	2020, 2005, 2002, 1996, 1993, 1992, 1990, 1981, 1970, 1967, 1961, 1956, 1941, 1931, 1930, 1927, 1925, 1924, 1921
3621 LARCHWOOD PL	2020, 2014, 2002, 1996, 1993, 1992, 1990, 1986, 1981, 1970, 1967, 1961, 1956, 1941, 1931, 1927, 1925, 1924, 1921
3621 LARCHWOOD PL	2020, 2014, 2002, 1996, 1993, 1992, 1990, 1986, 1981, 1970, 1967, 1961, 1956, 1941, 1931, 1927, 1925, 1924, 1921
3621 RAMONA DR	2022, 2020, 2017, 2014, 2010, 2005, 2002, 2001, 2000, 1996, 1995, 1993, 1992, 1990, 1986, 1981, 1977, 1970, 1967, 1966, 1961, 1956, 1941, 1936, 1931, 1930, 1927, 1925, 1924, 1921
3621 RAMONA DR	2022, 2020, 2017, 2014, 2010, 2005, 2002, 2001, 2000, 1996, 1995, 1993, 1992, 1990, 1986, 1981, 1977, 1970, 1967, 1966, 1961, 1956, 1941, 1936, 1931, 1930, 1927, 1925, 1924, 1921
3626 FAIRFAX AVE	2022, 2020, 2017, 2014, 2010, 2005, 2002, 2001, 2000, 1996, 1995, 1993, 1992, 1990, 1986, 1981, 1977, 1970, 1967, 1966, 1961, 1960, 1956, 1955, 1951, 1946, 1941, 1931, 1927, 1925, 1924, 1921
3626 FAIRFAX AVE	2022, 2020, 2017, 2014, 2010, 2005, 2002, 2001, 2000, 1996, 1995, 1993, 1992, 1990, 1986, 1981, 1977, 1970, 1967, 1966, 1961, 1960, 1956, 1955, 1951, 1946, 1941, 1931, 1927, 1925, 1924, 1921
3628 LARCHWOOD CT	2022, 2020, 2017, 2014, 2010, 2005, 2002, 2001, 2000, 1996, 1995, 1993, 1992, 1990, 1986, 1981, 1977, 1967, 1966, 1961, 1960, 1956, 1955, 1951, 1946, 1945, 1941, 1939, 1936, 1931, 1930, 1927, 1925, 1924, 1921

FINDINGS

Address Researched	Address Not Identified in Research Source
3628 LARCHWOOD CT	2022, 2020, 2017, 2014, 2010, 2005, 2002, 2001, 2000, 1996, 1995, 1993, 1992, 1990, 1986, 1981, 1977, 1967, 1966, 1961, 1960, 1956, 1955, 1951, 1946, 1945, 1941, 1939, 1936, 1931, 1930, 1927, 1925, 1924, 1921
3628 LARCHWOOD PL	2020, 2002, 2000, 1996, 1993, 1992, 1990, 1986, 1981, 1970, 1967, 1961, 1956, 1941, 1931, 1927, 1925, 1924, 1921
3628 LARCHWOOD PL	2020, 2002, 2000, 1996, 1993, 1992, 1990, 1986, 1981, 1970, 1967, 1961, 1956, 1941, 1931, 1927, 1925, 1924, 1921
3630 CASTL REAGH PL	2022, 2020, 2017, 2014, 2010, 2005, 2002, 2001, 2000, 1996, 1995, 1993, 1992, 1990, 1986, 1981, 1977, 1967, 1966, 1961, 1960, 1956, 1955, 1951, 1946, 1945, 1941, 1939, 1936, 1931, 1930, 1927, 1925, 1924, 1921
3630 CASTL REAGH PL	2022, 2020, 2017, 2014, 2010, 2005, 2002, 2001, 2000, 1996, 1995, 1993, 1992, 1990, 1986, 1981, 1977, 1967, 1966, 1961, 1960, 1956, 1955, 1951, 1946, 1945, 1941, 1939, 1936, 1931, 1930, 1927, 1925, 1924, 1921
3630 CASTLE REAGH PL	2020, 2002, 2001, 2000, 1996, 1993, 1970, 1967, 1961, 1956, 1941, 1936, 1931, 1930, 1927, 1925, 1924, 1921
3630 CASTLE REAGH PL	2020, 2002, 2001, 2000, 1996, 1993, 1970, 1967, 1961, 1956, 1941, 1936, 1931, 1930, 1927, 1925, 1924, 1921
3632 RAMON DR	2022, 2020, 2017, 2014, 2010, 2005, 2002, 2001, 2000, 1996, 1995, 1993, 1992, 1990, 1986, 1981, 1977, 1967, 1966, 1961, 1960, 1956, 1955, 1951, 1946, 1945, 1941, 1939, 1936, 1931, 1930, 1927, 1925, 1924, 1921
3632 RAMON DR	2022, 2020, 2017, 2014, 2010, 2005, 2002, 2001, 2000, 1996, 1995, 1993, 1992, 1990, 1986, 1981, 1977, 1967, 1966, 1961, 1960, 1956, 1955, 1951, 1946, 1945, 1941, 1939, 1936, 1931, 1930, 1927, 1925, 1924, 1921
3632 RAMONA DR	2020, 2017, 2005, 2001, 1993, 1970, 1967, 1961, 1956, 1941, 1931, 1927, 1925, 1924, 1921
3632 RAMONA DR	2020, 2017, 2005, 2001, 1993, 1970, 1967, 1961, 1956, 1941, 1931, 1927, 1925, 1924, 1921
3633 CASTL REAGH PL	2022, 2020, 2017, 2014, 2010, 2005, 2002, 2001, 2000, 1996, 1995, 1993, 1992, 1990, 1986, 1981, 1977, 1967, 1966, 1961, 1960, 1956, 1955, 1951, 1946, 1945, 1941, 1939, 1936, 1931, 1930, 1927, 1925, 1924, 1921
3633 CASTL REAGH PL	2022, 2020, 2017, 2014, 2010, 2005, 2002, 2001, 2000, 1996, 1995, 1993, 1992, 1990, 1986, 1981, 1977, 1967, 1966, 1961, 1960, 1956, 1955, 1951, 1946, 1945, 1941, 1939, 1936, 1931, 1930, 1927, 1925, 1924, 1921
3633 CASTLE REAGH PL	2020, 2002, 1996, 1993, 1981, 1970, 1967, 1961, 1956, 1951, 1941, 1931, 1930, 1927, 1925, 1924, 1921
3633 CASTLE REAGH PL	2020, 2002, 1996, 1993, 1981, 1970, 1967, 1961, 1956, 1951, 1941, 1931, 1930, 1927, 1925, 1924, 1921
3633 LARCHWOOD CT	2022, 2020, 2017, 2014, 2010, 2005, 2002, 2001, 2000, 1996, 1995, 1993, 1992, 1990, 1986, 1981, 1977, 1967, 1966, 1961, 1960, 1956, 1955, 1951, 1946, 1945, 1941, 1939, 1936, 1931, 1930, 1927, 1925, 1924, 1921
3633 LARCHWOOD CT	2022, 2020, 2017, 2014, 2010, 2005, 2002, 2001, 2000, 1996, 1995, 1993, 1992, 1990, 1986, 1981, 1977, 1967, 1966, 1961, 1960, 1956, 1955, 1951, 1946, 1945, 1941, 1939, 1936, 1931, 1930, 1927, 1925, 1924, 1921
3633 LARCHWOOD PL	2020, 2002, 1996, 1993, 1992, 1990, 1981, 1970, 1967, 1961, 1956, 1941, 1931, 1930, 1927, 1925, 1924, 1921
3633 LARCHWOOD PL	2020, 2002, 1996, 1993, 1992, 1990, 1981, 1970, 1967, 1961, 1956, 1941, 1931, 1930, 1927, 1925, 1924, 1921

FINDINGS

Address Researched	Address Not Identified in Research Source
3635 RAMON DR	2022, 2020, 2017, 2014, 2010, 2005, 2002, 2001, 2000, 1996, 1995, 1993, 1992, 1990, 1986, 1981, 1977, 1967, 1966, 1961, 1960, 1956, 1955, 1951, 1946, 1945, 1941, 1939, 1936, 1931, 1930, 1927, 1925, 1924, 1921
3635 RAMON DR	2022, 2020, 2017, 2014, 2010, 2005, 2002, 2001, 2000, 1996, 1995, 1993, 1992, 1990, 1986, 1981, 1977, 1967, 1966, 1961, 1960, 1956, 1955, 1951, 1946, 1945, 1941, 1939, 1936, 1931, 1930, 1927, 1925, 1924, 1921
3635 RAMONA DR	2022, 2020, 2017, 2014, 2010, 2005, 2002, 2001, 2000, 1996, 1995, 1993, 1992, 1990, 1986, 1981, 1977, 1970, 1967, 1961, 1956, 1941, 1936, 1931, 1930, 1927, 1925, 1924, 1921
3635 RAMONA DR	2022, 2020, 2017, 2014, 2010, 2005, 2002, 2001, 2000, 1996, 1995, 1993, 1992, 1990, 1986, 1981, 1977, 1970, 1967, 1961, 1956, 1941, 1936, 1931, 1930, 1927, 1925, 1924, 1921
3638 FAIRFAX AVE	2022, 2020, 2017, 2014, 2010, 2005, 2002, 2001, 2000, 1996, 1995, 1993, 1992, 1990, 1986, 1981, 1977, 1970, 1967, 1966, 1961, 1960, 1956, 1955, 1951, 1946, 1941, 1931, 1927, 1925, 1924, 1921
3638 FAIRFAX AVE	2022, 2020, 2017, 2014, 2010, 2005, 2002, 2001, 2000, 1996, 1995, 1993, 1992, 1990, 1986, 1981, 1977, 1970, 1967, 1966, 1961, 1960, 1956, 1955, 1951, 1946, 1941, 1931, 1927, 1925, 1924, 1921
3638 FAIRFX AVE	2022, 2020, 2017, 2014, 2010, 2005, 2002, 2001, 2000, 1996, 1995, 1993, 1992, 1990, 1986, 1981, 1977, 1970, 1967, 1966, 1961, 1960, 1956, 1955, 1945, 1941, 1939, 1936, 1931, 1930, 1927, 1925, 1924, 1921
3638 FAIRFX AVE	2022, 2020, 2017, 2014, 2010, 2005, 2002, 2001, 2000, 1996, 1995, 1993, 1992, 1990, 1986, 1981, 1977, 1970, 1967, 1966, 1961, 1960, 1956, 1955, 1945, 1941, 1939, 1936, 1931, 1930, 1927, 1925, 1924, 1921
3642 LARCHWOOD CT	2022, 2020, 2017, 2014, 2010, 2005, 2002, 2001, 2000, 1996, 1995, 1993, 1992, 1990, 1986, 1981, 1977, 1967, 1966, 1961, 1960, 1956, 1955, 1951, 1946, 1945, 1941, 1939, 1936, 1931, 1930, 1927, 1925, 1924, 1921
3642 LARCHWOOD CT	2022, 2020, 2017, 2014, 2010, 2005, 2002, 2001, 2000, 1996, 1995, 1993, 1992, 1990, 1986, 1981, 1977, 1967, 1966, 1961, 1960, 1956, 1955, 1951, 1946, 1945, 1941, 1939, 1936, 1931, 1930, 1927, 1925, 1924, 1921
3642 LARCHWOOD PL	2020, 1996, 1993, 1992, 1990, 1986, 1981, 1977, 1970, 1967, 1961, 1956, 1941, 1931, 1927, 1925, 1924, 1921
3642 LARCHWOOD PL	2020, 1996, 1993, 1992, 1990, 1986, 1981, 1977, 1970, 1967, 1961, 1956, 1941, 1931, 1927, 1925, 1924, 1921
3644 CASTL REAGH PL	2022, 2020, 2017, 2014, 2010, 2005, 2002, 2001, 2000, 1996, 1995, 1993, 1992, 1990, 1986, 1981, 1977, 1967, 1966, 1961, 1960, 1956, 1955, 1951, 1946, 1945, 1941, 1939, 1936, 1931, 1930, 1927, 1925, 1924, 1921
3644 CASTL REAGH PL	2022, 2020, 2017, 2014, 2010, 2005, 2002, 2001, 2000, 1996, 1995, 1993, 1992, 1990, 1986, 1981, 1977, 1967, 1966, 1961, 1960, 1956, 1955, 1951, 1946, 1945, 1941, 1939, 1936, 1931, 1930, 1927, 1925, 1924, 1921
3644 CASTLE REAGH PL	2020, 2002, 1996, 1993, 1990, 1977, 1970, 1967, 1961, 1956, 1941, 1931, 1927, 1925, 1924, 1921
3644 CASTLE REAGH PL	2020, 2002, 1996, 1993, 1990, 1977, 1970, 1967, 1961, 1956, 1941, 1931, 1927, 1925, 1924, 1921
3644 RAMON DR	2022, 2020, 2017, 2014, 2010, 2005, 2002, 2001, 2000, 1996, 1995, 1993, 1992, 1990, 1986, 1981, 1977, 1967, 1966, 1961, 1960, 1956, 1955, 1951, 1946, 1945, 1941, 1939, 1936, 1931, 1930, 1927, 1925, 1924, 1921

FINDINGS

Address Researched	Address Not Identified in Research Source
3644 RAMON DR	2022, 2020, 2017, 2014, 2010, 2005, 2002, 2001, 2000, 1996, 1995, 1993, 1992, 1990, 1986, 1981, 1977, 1967, 1966, 1961, 1960, 1956, 1955, 1951, 1946, 1945, 1941, 1939, 1936, 1931, 1930, 1927, 1925, 1924, 1921
3644 RAMONA DR	2020, 2017, 1996, 1993, 1992, 1990, 1986, 1981, 1977, 1970, 1967, 1961, 1956, 1941, 1931, 1927, 1925, 1924, 1921
3644 RAMONA DR	2020, 2017, 1996, 1993, 1992, 1990, 1986, 1981, 1977, 1970, 1967, 1961, 1956, 1941, 1931, 1927, 1925, 1924, 1921
3645 CASTL REAGH PL	2022, 2020, 2017, 2014, 2010, 2005, 2002, 2001, 2000, 1996, 1995, 1993, 1992, 1990, 1986, 1981, 1977, 1967, 1966, 1961, 1960, 1956, 1955, 1951, 1946, 1945, 1941, 1939, 1936, 1931, 1930, 1927, 1925, 1924, 1921
3645 CASTL REAGH PL	2022, 2020, 2017, 2014, 2010, 2005, 2002, 2001, 2000, 1996, 1995, 1993, 1992, 1990, 1986, 1981, 1977, 1967, 1966, 1961, 1960, 1956, 1955, 1951, 1946, 1945, 1941, 1939, 1936, 1931, 1930, 1927, 1925, 1924, 1921
3645 CASTLE REAGH PL	2020, 2002, 1996, 1993, 1992, 1990, 1986, 1981, 1970, 1967, 1961, 1956, 1941, 1931, 1927, 1925, 1924, 1921
3645 CASTLE REAGH PL	2020, 2002, 1996, 1993, 1992, 1990, 1986, 1981, 1970, 1967, 1961, 1956, 1941, 1931, 1927, 1925, 1924, 1921
3645 LARCHWOOD CT	2022, 2020, 2017, 2014, 2010, 2005, 2002, 2001, 2000, 1996, 1995, 1993, 1992, 1990, 1986, 1981, 1977, 1967, 1966, 1961, 1960, 1956, 1955, 1951, 1946, 1945, 1941, 1939, 1936, 1931, 1930, 1927, 1925, 1924, 1921
3645 LARCHWOOD CT	2022, 2020, 2017, 2014, 2010, 2005, 2002, 2001, 2000, 1996, 1995, 1993, 1992, 1990, 1986, 1981, 1977, 1967, 1966, 1961, 1960, 1956, 1955, 1951, 1946, 1945, 1941, 1939, 1936, 1931, 1930, 1927, 1925, 1924, 1921
3645 LARCHWOOD PL	2020, 2017, 2002, 1996, 1993, 1992, 1990, 1986, 1981, 1970, 1967, 1961, 1956, 1941, 1931, 1927, 1925, 1924, 1921
3645 LARCHWOOD PL	2020, 2017, 2002, 1996, 1993, 1992, 1990, 1986, 1981, 1970, 1967, 1961, 1956, 1941, 1931, 1927, 1925, 1924, 1921
3649 RAMONA DR	2022, 2020, 2017, 2014, 2010, 2005, 2002, 2001, 2000, 1996, 1995, 1993, 1992, 1990, 1986, 1981, 1977, 1970, 1967, 1961, 1956, 1951, 1941, 1931, 1927, 1925, 1924, 1921
3649 RAMONA DR	2022, 2020, 2017, 2014, 2010, 2005, 2002, 2001, 2000, 1996, 1995, 1993, 1992, 1990, 1986, 1981, 1977, 1970, 1967, 1961, 1956, 1951, 1941, 1931, 1927, 1925, 1924, 1921
3650 FAIRFAX AVE	2022, 2020, 2017, 2014, 2010, 2005, 2002, 2001, 2000, 1996, 1995, 1993, 1992, 1990, 1986, 1981, 1977, 1970, 1967, 1961, 1956, 1951, 1946, 1941, 1936, 1931, 1930, 1927, 1925, 1924, 1921
3650 FAIRFAX AVE	2022, 2020, 2017, 2014, 2010, 2005, 2002, 2001, 2000, 1996, 1995, 1993, 1992, 1990, 1986, 1981, 1977, 1970, 1967, 1961, 1956, 1951, 1946, 1941, 1936, 1931, 1930, 1927, 1925, 1924, 1921
3650 FAIRFX AVE	2022, 2020, 2017, 2014, 2010, 2005, 2002, 2001, 2000, 1996, 1995, 1993, 1992, 1990, 1986, 1981, 1977, 1970, 1967, 1966, 1961, 1960, 1956, 1955, 1945, 1941, 1939, 1936, 1931, 1930, 1927, 1925, 1924, 1921
3650 FAIRFX AVE	2022, 2020, 2017, 2014, 2010, 2005, 2002, 2001, 2000, 1996, 1995, 1993, 1992, 1990, 1986, 1981, 1977, 1970, 1967, 1966, 1961, 1960, 1956, 1955, 1945, 1941, 1939, 1936, 1931, 1930, 1927, 1925, 1924, 1921
3650 LARCHWOOD CT	2022, 2020, 2017, 2014, 2010, 2005, 2002, 2001, 2000, 1996, 1995, 1993, 1992, 1990, 1986, 1981, 1977, 1967, 1966, 1961, 1960, 1956, 1955, 1951, 1946, 1945, 1941, 1939, 1936, 1931, 1930, 1927, 1925, 1924, 1921

FINDINGS

Address Researched	Address Not Identified in Research Source
3650 LARCHWOOD CT	2022, 2020, 2017, 2014, 2010, 2005, 2002, 2001, 2000, 1996, 1995, 1993, 1992, 1990, 1986, 1981, 1977, 1967, 1966, 1961, 1960, 1956, 1955, 1951, 1946, 1945, 1941, 1939, 1936, 1931, 1930, 1927, 1925, 1924, 1921
3650 LARCHWOOD PL	2020, 2002, 1996, 1993, 1990, 1986, 1970, 1967, 1961, 1956, 1941, 1931, 1927, 1925, 1924, 1921
3650 LARCHWOOD PL	2020, 2002, 1996, 1993, 1990, 1986, 1970, 1967, 1961, 1956, 1941, 1931, 1927, 1925, 1924, 1921
3656 CASTL REAGH PL	2022, 2020, 2017, 2014, 2010, 2005, 2002, 2001, 2000, 1996, 1995, 1993, 1992, 1990, 1986, 1981, 1977, 1967, 1966, 1961, 1960, 1956, 1955, 1951, 1946, 1945, 1941, 1939, 1936, 1931, 1930, 1927, 1925, 1924, 1921
3656 CASTL REAGH PL	2022, 2020, 2017, 2014, 2010, 2005, 2002, 2001, 2000, 1996, 1995, 1993, 1992, 1990, 1986, 1981, 1977, 1967, 1966, 1961, 1960, 1956, 1955, 1951, 1946, 1945, 1941, 1939, 1936, 1931, 1930, 1927, 1925, 1924, 1921
3656 CASTLE REAGH PL	2020, 2017, 1993, 1977, 1970, 1967, 1966, 1961, 1956, 1941, 1931, 1927, 1925, 1924, 1921
3656 CASTLE REAGH PL	2020, 2017, 1993, 1977, 1970, 1967, 1966, 1961, 1956, 1941, 1931, 1927, 1925, 1924, 1921
3656 RAMON DR	2022, 2020, 2017, 2014, 2010, 2005, 2002, 2001, 2000, 1996, 1995, 1993, 1992, 1990, 1986, 1981, 1977, 1967, 1966, 1961, 1960, 1956, 1955, 1951, 1946, 1945, 1941, 1939, 1936, 1931, 1930, 1927, 1925, 1924, 1921
3656 RAMON DR	2022, 2020, 2017, 2014, 2010, 2005, 2002, 2001, 2000, 1996, 1995, 1993, 1992, 1990, 1986, 1981, 1977, 1967, 1966, 1961, 1960, 1956, 1955, 1951, 1946, 1945, 1941, 1939, 1936, 1931, 1930, 1927, 1925, 1924, 1921
3656 RAMONA DR	2020, 2017, 2001, 1996, 1993, 1970, 1967, 1961, 1956, 1946, 1941, 1931, 1930, 1927, 1925, 1924, 1921
3656 RAMONA DR	2020, 2017, 2001, 1996, 1993, 1970, 1967, 1961, 1956, 1946, 1941, 1931, 1930, 1927, 1925, 1924, 1921
3657 CASTL REAGH PL	2022, 2020, 2017, 2014, 2010, 2005, 2002, 2001, 2000, 1996, 1995, 1993, 1992, 1990, 1986, 1981, 1977, 1967, 1966, 1961, 1960, 1956, 1955, 1951, 1946, 1945, 1941, 1939, 1936, 1931, 1930, 1927, 1925, 1924, 1921
3657 CASTL REAGH PL	2022, 2020, 2017, 2014, 2010, 2005, 2002, 2001, 2000, 1996, 1995, 1993, 1992, 1990, 1986, 1981, 1977, 1967, 1966, 1961, 1960, 1956, 1955, 1951, 1946, 1945, 1941, 1939, 1936, 1931, 1930, 1927, 1925, 1924, 1921
3657 CASTLE REAGH PL	2020, 1993, 1970, 1967, 1961, 1956, 1941, 1931, 1927, 1925, 1924, 1921
3657 CASTLE REAGH PL	2020, 1993, 1970, 1967, 1961, 1956, 1941, 1931, 1927, 1925, 1924, 1921
3657 LARCHWOOD CT	2022, 2020, 2017, 2014, 2010, 2005, 2002, 2001, 2000, 1996, 1995, 1993, 1992, 1990, 1986, 1981, 1977, 1967, 1966, 1961, 1960, 1956, 1955, 1951, 1946, 1945, 1941, 1939, 1936, 1931, 1930, 1927, 1925, 1924, 1921
3657 LARCHWOOD CT	2022, 2020, 2017, 2014, 2010, 2005, 2002, 2001, 2000, 1996, 1995, 1993, 1992, 1990, 1986, 1981, 1977, 1967, 1966, 1961, 1960, 1956, 1955, 1951, 1946, 1945, 1941, 1939, 1936, 1931, 1930, 1927, 1925, 1924, 1921
3657 LARCHWOOD PL	2020, 2014, 2002, 1996, 1993, 1990, 1970, 1967, 1961, 1956, 1941, 1936, 1931, 1930, 1927, 1925, 1924, 1921
3657 LARCHWOOD PL	2020, 2014, 2002, 1996, 1993, 1990, 1970, 1967, 1961, 1956, 1941, 1936, 1931, 1930, 1927, 1925, 1924, 1921

FINDINGS

Address Researched	Address Not Identified in Research Source
3658 LARCHWOOD CT	2022, 2020, 2017, 2014, 2010, 2005, 2002, 2001, 2000, 1996, 1995, 1993, 1992, 1990, 1986, 1981, 1977, 1967, 1966, 1961, 1960, 1956, 1955, 1951, 1946, 1945, 1941, 1939, 1936, 1931, 1930, 1927, 1925, 1924, 1921
3658 LARCHWOOD CT	2022, 2020, 2017, 2014, 2010, 2005, 2002, 2001, 2000, 1996, 1995, 1993, 1992, 1990, 1986, 1981, 1977, 1967, 1966, 1961, 1960, 1956, 1955, 1951, 1946, 1945, 1941, 1939, 1936, 1931, 1930, 1927, 1925, 1924, 1921
3658 LARCHWOOD PL	2020, 2010, 2005, 2002, 2000, 1996, 1995, 1993, 1992, 1990, 1986, 1981, 1977, 1970, 1967, 1961, 1956, 1951, 1946, 1941, 1931, 1927, 1925, 1924, 1921
3658 LARCHWOOD PL	2020, 2010, 2005, 2002, 2000, 1996, 1995, 1993, 1992, 1990, 1986, 1981, 1977, 1970, 1967, 1961, 1956, 1951, 1946, 1941, 1931, 1927, 1925, 1924, 1921
3660 FAIRFAX AVE	2022, 2020, 2017, 2014, 2010, 2005, 2002, 2001, 2000, 1996, 1995, 1993, 1992, 1990, 1986, 1981, 1977, 1970, 1967, 1966, 1961, 1960, 1956, 1951, 1946, 1941, 1931, 1930, 1927, 1925, 1924, 1921
3660 FAIRFAX AVE	2022, 2020, 2017, 2014, 2010, 2005, 2002, 2001, 2000, 1996, 1995, 1993, 1992, 1990, 1986, 1981, 1977, 1970, 1967, 1966, 1961, 1960, 1956, 1951, 1946, 1941, 1931, 1930, 1927, 1925, 1924, 1921
3660 FAIRFX AVE	2022, 2020, 2017, 2014, 2010, 2005, 2002, 2001, 2000, 1996, 1995, 1993, 1992, 1990, 1986, 1981, 1977, 1970, 1967, 1966, 1961, 1960, 1956, 1955, 1946, 1945, 1941, 1939, 1936, 1931, 1930, 1927, 1925, 1924, 1921
3660 FAIRFX AVE	2022, 2020, 2017, 2014, 2010, 2005, 2002, 2001, 2000, 1996, 1995, 1993, 1992, 1990, 1986, 1981, 1977, 1970, 1967, 1966, 1961, 1960, 1956, 1955, 1946, 1945, 1941, 1939, 1936, 1931, 1930, 1927, 1925, 1924, 1921
3661 RAMON DR	2022, 2020, 2017, 2014, 2010, 2005, 2002, 2001, 2000, 1996, 1995, 1993, 1992, 1990, 1986, 1981, 1977, 1967, 1966, 1961, 1960, 1956, 1955, 1951, 1946, 1945, 1941, 1939, 1936, 1931, 1930, 1927, 1925, 1924, 1921
3661 RAMON DR	2022, 2020, 2017, 2014, 2010, 2005, 2002, 2001, 2000, 1996, 1995, 1993, 1992, 1990, 1986, 1981, 1977, 1967, 1966, 1961, 1960, 1956, 1955, 1951, 1946, 1945, 1941, 1939, 1936, 1931, 1930, 1927, 1925, 1924, 1921
3661 RAMONA DR	2022, 2020, 2017, 2014, 2010, 2005, 2002, 2001, 2000, 1996, 1995, 1993, 1992, 1990, 1986, 1981, 1977, 1970, 1967, 1961, 1956, 1941, 1931, 1927, 1925, 1924, 1921
3661 RAMONA DR	2022, 2020, 2017, 2014, 2010, 2005, 2002, 2001, 2000, 1996, 1995, 1993, 1992, 1990, 1986, 1981, 1977, 1970, 1967, 1961, 1956, 1941, 1931, 1927, 1925, 1924, 1921
3666 CASTLE REAGH PL	2022, 2020, 2017, 2014, 2010, 2005, 2002, 2001, 2000, 1996, 1995, 1993, 1992, 1990, 1986, 1981, 1977, 1970, 1967, 1966, 1961, 1960, 1956, 1955, 1951, 1946, 1945, 1941, 1939, 1936, 1931, 1927, 1925, 1924, 1921
3666 CASTLE REAGH PL	2022, 2020, 2017, 2014, 2010, 2005, 2002, 2001, 2000, 1996, 1995, 1993, 1992, 1990, 1986, 1981, 1977, 1970, 1967, 1966, 1961, 1960, 1956, 1955, 1951, 1946, 1945, 1941, 1939, 1936, 1931, 1927, 1925, 1924, 1921
3668 CASTL REAGH PL	2022, 2020, 2017, 2014, 2010, 2005, 2002, 2001, 2000, 1996, 1995, 1993, 1992, 1990, 1986, 1981, 1977, 1967, 1966, 1961, 1960, 1956, 1955, 1951, 1946, 1945, 1941, 1939, 1936, 1931, 1930, 1927, 1925, 1924, 1921
3668 CASTL REAGH PL	2022, 2020, 2017, 2014, 2010, 2005, 2002, 2001, 2000, 1996, 1995, 1993, 1992, 1990, 1986, 1981, 1977, 1967, 1966, 1961, 1960, 1956, 1955, 1951, 1946, 1945, 1941, 1939, 1936, 1931, 1930, 1927, 1925, 1924, 1921
3668 CASTLE REAGH PL	2020, 1993, 1970, 1967, 1966, 1961, 1956, 1941, 1931, 1930, 1927, 1925, 1924, 1921

FINDINGS

Address Researched	Address Not Identified in Research Source
3668 CASTLE REAGH PL	2020, 1993, 1970, 1967, 1966, 1961, 1956, 1941, 1931, 1930, 1927, 1925, 1924, 1921
3668 RAMON DR	2022, 2020, 2017, 2014, 2010, 2005, 2002, 2001, 2000, 1996, 1995, 1993, 1992, 1990, 1986, 1981, 1977, 1967, 1966, 1961, 1960, 1956, 1955, 1951, 1946, 1945, 1941, 1939, 1936, 1931, 1930, 1927, 1925, 1924, 1921
3668 RAMON DR	2022, 2020, 2017, 2014, 2010, 2005, 2002, 2001, 2000, 1996, 1995, 1993, 1992, 1990, 1986, 1981, 1977, 1967, 1966, 1961, 1960, 1956, 1955, 1951, 1946, 1945, 1941, 1939, 1936, 1931, 1930, 1927, 1925, 1924, 1921
3668 RAMONA DR	2020, 2001, 1996, 1993, 1992, 1990, 1986, 1981, 1970, 1967, 1961, 1956, 1941, 1931, 1927, 1925, 1924, 1921
3668 RAMONA DR	2020, 2001, 1996, 1993, 1992, 1990, 1986, 1981, 1970, 1967, 1961, 1956, 1941, 1931, 1927, 1925, 1924, 1921
3669 CASTLE REAGH PL	2020, 2002, 1996, 1993, 1992, 1977, 1970, 1967, 1961, 1956, 1941, 1931, 1927, 1925, 1924, 1921
3669 CASTLE REAGH PL	2020, 2002, 1996, 1993, 1992, 1977, 1970, 1967, 1961, 1956, 1941, 1931, 1927, 1925, 1924, 1921
3672 FAIRFAX AVE	2022, 2020, 2017, 2014, 2010, 2005, 2002, 2001, 2000, 1996, 1995, 1993, 1992, 1990, 1986, 1981, 1977, 1970, 1967, 1966, 1961, 1960, 1956, 1951, 1946, 1941, 1931, 1927, 1925, 1924, 1921
3672 FAIRFAX AVE	2022, 2020, 2017, 2014, 2010, 2005, 2002, 2001, 2000, 1996, 1995, 1993, 1992, 1990, 1986, 1981, 1977, 1970, 1967, 1966, 1961, 1960, 1956, 1951, 1946, 1941, 1931, 1927, 1925, 1924, 1921
3674 LARCHWOOD CT	2022, 2020, 2017, 2014, 2010, 2005, 2002, 2001, 2000, 1996, 1995, 1993, 1992, 1990, 1986, 1981, 1977, 1967, 1966, 1961, 1960, 1956, 1955, 1951, 1946, 1945, 1941, 1939, 1936, 1931, 1930, 1927, 1925, 1924, 1921
3674 LARCHWOOD CT	2022, 2020, 2017, 2014, 2010, 2005, 2002, 2001, 2000, 1996, 1995, 1993, 1992, 1990, 1986, 1981, 1977, 1967, 1966, 1961, 1960, 1956, 1955, 1951, 1946, 1945, 1941, 1939, 1936, 1931, 1930, 1927, 1925, 1924, 1921
3674 LARCHWOOD PL	2020, 1996, 1993, 1992, 1990, 1970, 1967, 1961, 1956, 1941, 1931, 1927, 1925, 1924, 1921
3674 LARCHWOOD PL	2020, 1996, 1993, 1992, 1990, 1970, 1967, 1961, 1956, 1941, 1931, 1927, 1925, 1924, 1921
3675 LARCHWOOD CT	2022, 2020, 2017, 2014, 2010, 2005, 2002, 2001, 2000, 1996, 1995, 1993, 1992, 1990, 1986, 1981, 1977, 1967, 1966, 1961, 1960, 1956, 1955, 1951, 1946, 1945, 1941, 1939, 1936, 1931, 1930, 1927, 1925, 1924, 1921
3675 LARCHWOOD CT	2022, 2020, 2017, 2014, 2010, 2005, 2002, 2001, 2000, 1996, 1995, 1993, 1992, 1990, 1986, 1981, 1977, 1967, 1966, 1961, 1960, 1956, 1955, 1951, 1946, 1945, 1941, 1939, 1936, 1931, 1930, 1927, 1925, 1924, 1921
3675 LARCHWOOD PL	2020, 2002, 2000, 1996, 1993, 1992, 1990, 1986, 1977, 1970, 1967, 1961, 1956, 1941, 1931, 1927, 1925, 1924, 1921
3675 LARCHWOOD PL	2020, 2002, 2000, 1996, 1993, 1992, 1990, 1986, 1977, 1970, 1967, 1961, 1956, 1941, 1931, 1927, 1925, 1924, 1921
3675 RAMONA DR	2022, 2020, 2017, 2014, 2010, 2005, 2002, 2000, 1996, 1995, 1993, 1992, 1990, 1986, 1981, 1977, 1970, 1967, 1961, 1956, 1941, 1931, 1927, 1925, 1924, 1921
3675 RAMONA DR	2022, 2020, 2017, 2014, 2010, 2005, 2002, 2000, 1996, 1995, 1993, 1992, 1990, 1986, 1981, 1977, 1970, 1967, 1961, 1956, 1941, 1931, 1927, 1925, 1924, 1921

FINDINGS

Address Researched	Address Not Identified in Research Source
3680 CASTL REAGH PL	2022, 2020, 2017, 2014, 2010, 2005, 2002, 2001, 2000, 1996, 1995, 1993, 1992, 1990, 1986, 1981, 1977, 1967, 1966, 1961, 1960, 1956, 1955, 1951, 1946, 1945, 1941, 1939, 1936, 1931, 1930, 1927, 1925, 1924, 1921
3680 CASTL REAGH PL	2022, 2020, 2017, 2014, 2010, 2005, 2002, 2001, 2000, 1996, 1995, 1993, 1992, 1990, 1986, 1981, 1977, 1967, 1966, 1961, 1960, 1956, 1955, 1951, 1946, 1945, 1941, 1939, 1936, 1931, 1930, 1927, 1925, 1924, 1921
3680 CASTLE REAGH PL	2020, 1996, 1993, 1992, 1990, 1986, 1970, 1967, 1966, 1961, 1956, 1951, 1941, 1931, 1927, 1925, 1924, 1921
3680 CASTLE REAGH PL	2020, 1996, 1993, 1992, 1990, 1986, 1970, 1967, 1966, 1961, 1956, 1951, 1941, 1931, 1927, 1925, 1924, 1921
3680 RAMON DR	2022, 2020, 2017, 2014, 2010, 2005, 2002, 2001, 2000, 1996, 1995, 1993, 1992, 1990, 1986, 1981, 1977, 1967, 1966, 1961, 1960, 1956, 1955, 1951, 1946, 1945, 1941, 1939, 1936, 1931, 1930, 1927, 1925, 1924, 1921
3680 RAMON DR	2022, 2020, 2017, 2014, 2010, 2005, 2002, 2001, 2000, 1996, 1995, 1993, 1992, 1990, 1986, 1981, 1977, 1967, 1966, 1961, 1960, 1956, 1955, 1951, 1946, 1945, 1941, 1939, 1936, 1931, 1930, 1927, 1925, 1924, 1921
3680 RAMONA DR	2020, 2002, 2001, 1996, 1993, 1990, 1970, 1967, 1961, 1956, 1946, 1941, 1931, 1930, 1927, 1925, 1924, 1921
3680 RAMONA DR	2020, 2002, 2001, 1996, 1993, 1990, 1970, 1967, 1961, 1956, 1946, 1941, 1931, 1930, 1927, 1925, 1924, 1921
3680 TERRACINA DR	2022, 2020, 2017, 2014, 2010, 2005, 2002, 2001, 2000, 1996, 1995, 1993, 1992, 1990, 1986, 1981, 1977, 1970, 1967, 1961, 1956, 1941, 1931, 1930, 1927, 1925, 1924, 1921
3680 TERRACINA DR	2022, 2020, 2017, 2014, 2010, 2005, 2002, 2001, 2000, 1996, 1995, 1993, 1992, 1990, 1986, 1981, 1977, 1970, 1967, 1961, 1956, 1941, 1931, 1930, 1927, 1925, 1924, 1921
3680 TERRACITNA DR	2022, 2020, 2017, 2014, 2010, 2005, 2002, 2001, 2000, 1996, 1995, 1993, 1992, 1990, 1986, 1981, 1977, 1970, 1967, 1966, 1961, 1960, 1956, 1955, 1951, 1946, 1945, 1941, 1939, 1936, 1931, 1927, 1925, 1924, 1921
3680 TERRACITNA DR	2022, 2020, 2017, 2014, 2010, 2005, 2002, 2001, 2000, 1996, 1995, 1993, 1992, 1990, 1986, 1981, 1977, 1970, 1967, 1966, 1961, 1960, 1956, 1955, 1951, 1946, 1945, 1941, 1939, 1936, 1931, 1927, 1925, 1924, 1921
3681 CASTL REAGH PL	2022, 2020, 2017, 2014, 2010, 2005, 2002, 2001, 2000, 1996, 1995, 1993, 1992, 1990, 1986, 1981, 1977, 1967, 1966, 1961, 1960, 1956, 1955, 1951, 1946, 1945, 1941, 1939, 1936, 1931, 1930, 1927, 1925, 1924, 1921
3681 CASTL REAGH PL	2022, 2020, 2017, 2014, 2010, 2005, 2002, 2001, 2000, 1996, 1995, 1993, 1992, 1990, 1986, 1981, 1977, 1967, 1966, 1961, 1960, 1956, 1955, 1951, 1946, 1945, 1941, 1939, 1936, 1931, 1930, 1927, 1925, 1924, 1921
3681 CASTLE REAGH PL	2020, 2002, 1996, 1993, 1992, 1990, 1986, 1977, 1970, 1967, 1966, 1961, 1956, 1946, 1941, 1936, 1931, 1930, 1927, 1925, 1924, 1921
3681 CASTLE REAGH PL	2020, 2002, 1996, 1993, 1992, 1990, 1986, 1977, 1970, 1967, 1966, 1961, 1956, 1946, 1941, 1936, 1931, 1930, 1927, 1925, 1924, 1921
3681 RAMONA DR	2022, 2020, 2017, 2014, 2010, 2005, 2002, 2000, 1996, 1995, 1993, 1992, 1990, 1986, 1981, 1977, 1970, 1967, 1966, 1961, 1960, 1956, 1955, 1951, 1946, 1945, 1941, 1939, 1936, 1931, 1927, 1925, 1924, 1921
3681 RAMONA DR	2022, 2020, 2017, 2014, 2010, 2005, 2002, 2000, 1996, 1995, 1993, 1992, 1990, 1986, 1981, 1977, 1970, 1967, 1966, 1961, 1960, 1956, 1955, 1951, 1946, 1945, 1941, 1939, 1936, 1931, 1927, 1925, 1924, 1921

FINDINGS

Address Researched	Address Not Identified in Research Source
3682 FAIRFAX AVE	2022, 2020, 2017, 2014, 2010, 2005, 2002, 2001, 2000, 1996, 1995, 1993, 1992, 1990, 1986, 1981, 1977, 1970, 1967, 1961, 1956, 1941, 1931, 1927, 1925, 1924, 1921
3682 FAIRFAX AVE	2022, 2020, 2017, 2014, 2010, 2005, 2002, 2001, 2000, 1996, 1995, 1993, 1992, 1990, 1986, 1981, 1977, 1970, 1967, 1961, 1956, 1941, 1931, 1927, 1925, 1924, 1921
3683 FAIRFAX AVE	2022, 2020, 2017, 2014, 2010, 2005, 2002, 2001, 2000, 1996, 1995, 1993, 1992, 1990, 1986, 1981, 1977, 1970, 1967, 1966, 1961, 1956, 1951, 1946, 1941, 1931, 1927, 1925, 1924, 1921
3683 FAIRFAX AVE	2022, 2020, 2017, 2014, 2010, 2005, 2002, 2001, 2000, 1996, 1995, 1993, 1992, 1990, 1986, 1981, 1977, 1970, 1967, 1966, 1961, 1956, 1951, 1946, 1941, 1931, 1927, 1925, 1924, 1921
3686 RAMONA DR	2022, 2020, 2017, 2014, 2010, 2005, 2002, 2000, 1996, 1995, 1993, 1992, 1990, 1986, 1981, 1977, 1970, 1967, 1966, 1961, 1960, 1956, 1955, 1951, 1946, 1945, 1941, 1939, 1936, 1931, 1930, 1927, 1925, 1924, 1921
3686 RAMONA DR	2022, 2020, 2017, 2014, 2010, 2005, 2002, 2000, 1996, 1995, 1993, 1992, 1990, 1986, 1981, 1977, 1970, 1967, 1966, 1961, 1960, 1956, 1955, 1951, 1946, 1945, 1941, 1939, 1936, 1931, 1930, 1927, 1925, 1924, 1921
3687 RAMON DR	2022, 2020, 2017, 2014, 2010, 2005, 2002, 2001, 2000, 1996, 1995, 1993, 1992, 1990, 1986, 1981, 1977, 1967, 1966, 1961, 1960, 1956, 1955, 1951, 1946, 1945, 1941, 1939, 1936, 1931, 1930, 1927, 1925, 1924, 1921
3687 RAMON DR	2022, 2020, 2017, 2014, 2010, 2005, 2002, 2001, 2000, 1996, 1995, 1993, 1992, 1990, 1986, 1981, 1977, 1967, 1966, 1961, 1960, 1956, 1955, 1951, 1946, 1945, 1941, 1939, 1936, 1931, 1930, 1927, 1925, 1924, 1921
3687 RAMONA DR	2022, 2020, 2017, 2014, 2010, 2005, 2002, 2001, 2000, 1996, 1995, 1993, 1992, 1990, 1986, 1981, 1977, 1970, 1967, 1961, 1956, 1941, 1931, 1927, 1925, 1924, 1921
3687 RAMONA DR	2022, 2020, 2017, 2014, 2010, 2005, 2002, 2001, 2000, 1996, 1995, 1993, 1992, 1990, 1986, 1981, 1977, 1970, 1967, 1961, 1956, 1941, 1931, 1927, 1925, 1924, 1921
3692 CASTLE REAGH PL	2020, 2017, 2002, 1996, 1993, 1992, 1990, 1977, 1970, 1967, 1966, 1961, 1956, 1941, 1931, 1927, 1925, 1924, 1921
3692 CASTLE REAGH PL	2020, 2017, 2002, 1996, 1993, 1992, 1990, 1977, 1970, 1967, 1966, 1961, 1956, 1941, 1931, 1927, 1925, 1924, 1921
3692 LARCHWOOD CT	2022, 2020, 2017, 2014, 2010, 2005, 2002, 2001, 2000, 1996, 1995, 1993, 1992, 1990, 1986, 1981, 1977, 1967, 1966, 1961, 1960, 1956, 1955, 1951, 1946, 1945, 1941, 1939, 1936, 1931, 1930, 1927, 1925, 1924, 1921
3692 LARCHWOOD CT	2022, 2020, 2017, 2014, 2010, 2005, 2002, 2001, 2000, 1996, 1995, 1993, 1992, 1990, 1986, 1981, 1977, 1967, 1966, 1961, 1960, 1956, 1955, 1951, 1946, 1945, 1941, 1939, 1936, 1931, 1930, 1927, 1925, 1924, 1921
3692 LARCHWOOD PL	2020, 2014, 2010, 1996, 1993, 1992, 1990, 1986, 1981, 1977, 1970, 1967, 1961, 1956, 1941, 1931, 1927, 1925, 1924, 1921
3692 LARCHWOOD PL	2020, 2014, 2010, 1996, 1993, 1992, 1990, 1986, 1981, 1977, 1970, 1967, 1961, 1956, 1941, 1931, 1927, 1925, 1924, 1921
3692 RAMON DR	2022, 2020, 2017, 2014, 2010, 2005, 2002, 2001, 2000, 1996, 1995, 1993, 1992, 1990, 1986, 1981, 1977, 1967, 1966, 1961, 1960, 1956, 1955, 1951, 1946, 1945, 1941, 1939, 1936, 1931, 1930, 1927, 1925, 1924, 1921

FINDINGS

Address Researched	Address Not Identified in Research Source
3692 RAMON DR	2022, 2020, 2017, 2014, 2010, 2005, 2002, 2001, 2000, 1996, 1995, 1993, 1992, 1990, 1986, 1981, 1977, 1967, 1966, 1961, 1960, 1956, 1955, 1951, 1946, 1945, 1941, 1939, 1936, 1931, 1930, 1927, 1925, 1924, 1921
3692 RAMONA DR	2020, 2017, 2001, 1993, 1970, 1967, 1961, 1956, 1941, 1931, 1927, 1925, 1924, 1921
3692 RAMONA DR	2020, 2017, 2001, 1993, 1970, 1967, 1961, 1956, 1941, 1931, 1927, 1925, 1924, 1921
3692 TERRACINA DR	2022, 2020, 2017, 2014, 2010, 2005, 2002, 2001, 2000, 1996, 1995, 1993, 1992, 1990, 1986, 1981, 1977, 1970, 1967, 1961, 1956, 1941, 1931, 1930, 1927, 1925, 1924, 1921
3692 TERRACINA DR	2022, 2020, 2017, 2014, 2010, 2005, 2002, 2001, 2000, 1996, 1995, 1993, 1992, 1990, 1986, 1981, 1977, 1970, 1967, 1961, 1956, 1941, 1931, 1930, 1927, 1925, 1924, 1921
3692 TERRACITNA DR	2022, 2020, 2017, 2014, 2010, 2005, 2002, 2001, 2000, 1996, 1995, 1993, 1992, 1990, 1986, 1981, 1977, 1970, 1967, 1966, 1961, 1960, 1956, 1955, 1951, 1946, 1945, 1941, 1939, 1936, 1931, 1927, 1925, 1924, 1921
3692 TERRACITNA DR	2022, 2020, 2017, 2014, 2010, 2005, 2002, 2001, 2000, 1996, 1995, 1993, 1992, 1990, 1986, 1981, 1977, 1970, 1967, 1966, 1961, 1960, 1956, 1955, 1951, 1946, 1945, 1941, 1939, 1936, 1931, 1927, 1925, 1924, 1921
3693 CASTL REAGH PL	2022, 2020, 2017, 2014, 2010, 2005, 2002, 2001, 2000, 1996, 1995, 1993, 1992, 1990, 1986, 1981, 1977, 1967, 1966, 1961, 1960, 1956, 1955, 1951, 1946, 1945, 1941, 1939, 1936, 1931, 1930, 1927, 1925, 1924, 1921
3693 CASTL REAGH PL	2022, 2020, 2017, 2014, 2010, 2005, 2002, 2001, 2000, 1996, 1995, 1993, 1992, 1990, 1986, 1981, 1977, 1967, 1966, 1961, 1960, 1956, 1955, 1951, 1946, 1945, 1941, 1939, 1936, 1931, 1930, 1927, 1925, 1924, 1921
3693 CASTLE REAGH PL	2020, 2002, 2000, 1996, 1993, 1992, 1990, 1986, 1981, 1977, 1970, 1967, 1961, 1956, 1941, 1936, 1931, 1930, 1927, 1925, 1924, 1921
3693 CASTLE REAGH PL	2020, 2002, 2000, 1996, 1993, 1992, 1990, 1986, 1981, 1977, 1970, 1967, 1961, 1956, 1941, 1936, 1931, 1930, 1927, 1925, 1924, 1921
3693 LARCHWOOD CT	2022, 2020, 2017, 2014, 2010, 2005, 2002, 2001, 2000, 1996, 1995, 1993, 1992, 1990, 1986, 1981, 1977, 1967, 1966, 1961, 1960, 1956, 1955, 1951, 1946, 1945, 1941, 1939, 1936, 1931, 1930, 1927, 1925, 1924, 1921
3693 LARCHWOOD CT	2022, 2020, 2017, 2014, 2010, 2005, 2002, 2001, 2000, 1996, 1995, 1993, 1992, 1990, 1986, 1981, 1977, 1967, 1966, 1961, 1960, 1956, 1955, 1951, 1946, 1945, 1941, 1939, 1936, 1931, 1930, 1927, 1925, 1924, 1921
3693 LARCHWOOD PL	2020, 1993, 1977, 1970, 1967, 1961, 1956, 1941, 1936, 1931, 1930, 1927, 1925, 1924, 1921
3693 LARCHWOOD PL	2020, 1993, 1977, 1970, 1967, 1961, 1956, 1941, 1936, 1931, 1930, 1927, 1925, 1924, 1921
3694 FAIRFAX AVE	2022, 2020, 2017, 2014, 2010, 2005, 2002, 2001, 2000, 1996, 1995, 1993, 1992, 1990, 1986, 1981, 1977, 1970, 1967, 1961, 1956, 1951, 1946, 1941, 1931, 1927, 1925, 1924, 1921
3694 FAIRFAX AVE	2022, 2020, 2017, 2014, 2010, 2005, 2002, 2001, 2000, 1996, 1995, 1993, 1992, 1990, 1986, 1981, 1977, 1970, 1967, 1961, 1956, 1951, 1946, 1941, 1931, 1927, 1925, 1924, 1921
3694 FAIRFX AVE	2022, 2020, 2017, 2014, 2010, 2005, 2002, 2001, 2000, 1996, 1995, 1993, 1992, 1990, 1986, 1981, 1977, 1970, 1967, 1966, 1961, 1960, 1956, 1955, 1945, 1941, 1939, 1936, 1931, 1930, 1927, 1925, 1924, 1921

FINDINGS

Address Researched	Address Not Identified in Research Source
3694 FAIRFX AVE	2022, 2020, 2017, 2014, 2010, 2005, 2002, 2001, 2000, 1996, 1995, 1993, 1992, 1990, 1986, 1981, 1977, 1970, 1967, 1966, 1961, 1960, 1956, 1955, 1945, 1941, 1939, 1936, 1931, 1930, 1927, 1925, 1924, 1921
3694 TERRACINA DR	2022, 2020, 2017, 2014, 2010, 2005, 2002, 2001, 2000, 1996, 1995, 1993, 1992, 1990, 1986, 1981, 1977, 1970, 1967, 1966, 1961, 1960, 1956, 1951, 1946, 1945, 1941, 1939, 1936, 1931, 1930, 1927, 1925, 1924, 1921
3694 TERRACINA DR	2022, 2020, 2017, 2014, 2010, 2005, 2002, 2001, 2000, 1996, 1995, 1993, 1992, 1990, 1986, 1981, 1977, 1970, 1967, 1966, 1961, 1960, 1956, 1951, 1946, 1945, 1941, 1939, 1936, 1931, 1930, 1927, 1925, 1924, 1921
3695 FAIRFAX AVE	2022, 2020, 2017, 2014, 2010, 2005, 2002, 2001, 2000, 1996, 1995, 1993, 1992, 1990, 1986, 1981, 1977, 1970, 1967, 1961, 1956, 1951, 1946, 1945, 1941, 1939, 1936, 1931, 1930, 1927, 1925, 1924, 1921
3695 FAIRFAX AVE	2022, 2020, 2017, 2014, 2010, 2005, 2002, 2001, 2000, 1996, 1995, 1993, 1992, 1990, 1986, 1981, 1977, 1970, 1967, 1961, 1956, 1951, 1946, 1945, 1941, 1939, 1936, 1931, 1930, 1927, 1925, 1924, 1921
3695 FAIRFX AVE	2022, 2020, 2017, 2014, 2010, 2005, 2002, 2001, 2000, 1996, 1995, 1993, 1992, 1990, 1986, 1981, 1977, 1970, 1967, 1966, 1961, 1960, 1956, 1955, 1946, 1945, 1941, 1939, 1936, 1931, 1930, 1927, 1925, 1924, 1921
3695 FAIRFX AVE	2022, 2020, 2017, 2014, 2010, 2005, 2002, 2001, 2000, 1996, 1995, 1993, 1992, 1990, 1986, 1981, 1977, 1970, 1967, 1966, 1961, 1960, 1956, 1955, 1946, 1945, 1941, 1939, 1936, 1931, 1930, 1927, 1925, 1924, 1921
3698 FAIRFAX AVE	2022, 2020, 2017, 2014, 2010, 2005, 2002, 2001, 2000, 1996, 1995, 1993, 1992, 1990, 1986, 1981, 1977, 1970, 1967, 1961, 1960, 1956, 1955, 1951, 1946, 1945, 1941, 1939, 1936, 1931, 1930, 1927, 1925, 1924, 1921
3698 FAIRFAX AVE	2022, 2020, 2017, 2014, 2010, 2005, 2002, 2001, 2000, 1996, 1995, 1993, 1992, 1990, 1986, 1981, 1977, 1970, 1967, 1961, 1960, 1956, 1955, 1951, 1946, 1945, 1941, 1939, 1936, 1931, 1930, 1927, 1925, 1924, 1921
3701 RAMONA DR	2022, 2020, 2017, 2014, 2010, 2005, 2002, 2001, 2000, 1996, 1995, 1993, 1992, 1990, 1986, 1981, 1977, 1970, 1967, 1966, 1961, 1956, 1941, 1931, 1927, 1925, 1924, 1921
3701 RAMONA DR	2022, 2020, 2017, 2014, 2010, 2005, 2002, 2001, 2000, 1996, 1995, 1993, 1992, 1990, 1986, 1981, 1977, 1970, 1967, 1966, 1961, 1956, 1941, 1931, 1927, 1925, 1924, 1921
3706 FAIRFAX AVE	2022, 2020, 2017, 2014, 2010, 2005, 2002, 2001, 2000, 1996, 1995, 1993, 1992, 1990, 1986, 1981, 1977, 1970, 1967, 1966, 1961, 1956, 1951, 1946, 1941, 1931, 1927, 1925, 1924, 1921
3706 FAIRFAX AVE	2022, 2020, 2017, 2014, 2010, 2005, 2002, 2001, 2000, 1996, 1995, 1993, 1992, 1990, 1986, 1981, 1977, 1970, 1967, 1966, 1961, 1956, 1951, 1946, 1941, 1931, 1927, 1925, 1924, 1921
3706 FAIRFX AVE	2022, 2020, 2017, 2014, 2010, 2005, 2002, 2001, 2000, 1996, 1995, 1993, 1992, 1990, 1986, 1981, 1977, 1970, 1967, 1966, 1961, 1960, 1956, 1955, 1946, 1945, 1941, 1939, 1936, 1931, 1930, 1927, 1925, 1924, 1921
3706 FAIRFX AVE	2022, 2020, 2017, 2014, 2010, 2005, 2002, 2001, 2000, 1996, 1995, 1993, 1992, 1990, 1986, 1981, 1977, 1970, 1967, 1966, 1961, 1960, 1956, 1955, 1946, 1945, 1941, 1939, 1936, 1931, 1930, 1927, 1925, 1924, 1921
3707 FAIRFAX AVE	2022, 2020, 2017, 2014, 2010, 2005, 2002, 2001, 2000, 1996, 1995, 1993, 1992, 1990, 1986, 1981, 1977, 1970, 1967, 1961, 1956, 1951, 1946, 1941, 1931, 1927, 1925, 1924, 1921

FINDINGS

Address Researched	Address Not Identified in Research Source
3707 FAIRFAX AVE	2022, 2020, 2017, 2014, 2010, 2005, 2002, 2001, 2000, 1996, 1995, 1993, 1992, 1990, 1986, 1981, 1977, 1970, 1967, 1961, 1956, 1951, 1946, 1941, 1931, 1927, 1925, 1924, 1921
3707 FAIRFX AVE	2022, 2020, 2017, 2014, 2010, 2005, 2002, 2001, 2000, 1996, 1995, 1993, 1992, 1990, 1986, 1981, 1977, 1970, 1967, 1966, 1961, 1960, 1956, 1955, 1945, 1941, 1939, 1936, 1931, 1930, 1927, 1925, 1924, 1921
3707 FAIRFX AVE	2022, 2020, 2017, 2014, 2010, 2005, 2002, 2001, 2000, 1996, 1995, 1993, 1992, 1990, 1986, 1981, 1977, 1970, 1967, 1966, 1961, 1960, 1956, 1955, 1945, 1941, 1939, 1936, 1931, 1930, 1927, 1925, 1924, 1921
3708 CASTL REAGH PL	2022, 2020, 2017, 2014, 2010, 2005, 2002, 2001, 2000, 1996, 1995, 1993, 1992, 1990, 1986, 1981, 1977, 1967, 1966, 1961, 1960, 1956, 1955, 1951, 1946, 1945, 1941, 1939, 1936, 1931, 1930, 1927, 1925, 1924, 1921
3708 CASTL REAGH PL	2022, 2020, 2017, 2014, 2010, 2005, 2002, 2001, 2000, 1996, 1995, 1993, 1992, 1990, 1986, 1981, 1977, 1967, 1966, 1961, 1960, 1956, 1955, 1951, 1946, 1945, 1941, 1939, 1936, 1931, 1930, 1927, 1925, 1924, 1921
3708 CASTLE REAGH PL	2020, 2002, 2001, 1996, 1993, 1992, 1990, 1986, 1981, 1970, 1967, 1961, 1956, 1951, 1941, 1931, 1927, 1925, 1924, 1921
3708 CASTLE REAGH PL	2020, 2002, 2001, 1996, 1993, 1992, 1990, 1986, 1981, 1970, 1967, 1961, 1956, 1951, 1941, 1931, 1927, 1925, 1924, 1921
3708 LARCHWOOD CT	2022, 2020, 2017, 2014, 2010, 2005, 2002, 2001, 2000, 1996, 1995, 1993, 1992, 1990, 1986, 1981, 1977, 1967, 1966, 1961, 1960, 1956, 1955, 1951, 1946, 1945, 1941, 1939, 1936, 1931, 1930, 1927, 1925, 1924, 1921
3708 LARCHWOOD CT	2022, 2020, 2017, 2014, 2010, 2005, 2002, 2001, 2000, 1996, 1995, 1993, 1992, 1990, 1986, 1981, 1977, 1967, 1966, 1961, 1960, 1956, 1955, 1951, 1946, 1945, 1941, 1939, 1936, 1931, 1930, 1927, 1925, 1924, 1921
3708 LARCHWOOD PL	2020, 1996, 1993, 1992, 1990, 1986, 1970, 1967, 1961, 1956, 1946, 1941, 1931, 1927, 1925, 1924, 1921
3708 LARCHWOOD PL	2020, 1996, 1993, 1992, 1990, 1986, 1970, 1967, 1961, 1956, 1946, 1941, 1931, 1927, 1925, 1924, 1921
3708 RAMON DR	2022, 2020, 2017, 2014, 2010, 2005, 2002, 2001, 2000, 1996, 1995, 1993, 1992, 1990, 1986, 1981, 1977, 1967, 1966, 1961, 1960, 1956, 1955, 1951, 1946, 1945, 1941, 1939, 1936, 1931, 1930, 1927, 1925, 1924, 1921
3708 RAMON DR	2022, 2020, 2017, 2014, 2010, 2005, 2002, 2001, 2000, 1996, 1995, 1993, 1992, 1990, 1986, 1981, 1977, 1967, 1966, 1961, 1960, 1956, 1955, 1951, 1946, 1945, 1941, 1939, 1936, 1931, 1930, 1927, 1925, 1924, 1921
3708 RAMONA DR	2020, 2017, 2010, 2005, 2002, 2001, 1996, 1993, 1990, 1986, 1981, 1977, 1970, 1967, 1961, 1956, 1941, 1931, 1927, 1925, 1924, 1921
3708 RAMONA DR	2020, 2017, 2010, 2005, 2002, 2001, 1996, 1993, 1990, 1986, 1981, 1977, 1970, 1967, 1961, 1956, 1941, 1931, 1927, 1925, 1924, 1921
3709 CASTLE REAGH PL	2020, 2002, 1996, 1993, 1992, 1990, 1981, 1977, 1970, 1967, 1961, 1956, 1941, 1931, 1927, 1925, 1924, 1921
3709 CASTLE REAGH PL	2020, 2002, 1996, 1993, 1992, 1990, 1981, 1977, 1970, 1967, 1961, 1956, 1941, 1931, 1927, 1925, 1924, 1921
3709 LARCHWOOD CT	2022, 2020, 2017, 2014, 2010, 2005, 2002, 2001, 2000, 1996, 1995, 1993, 1992, 1990, 1986, 1981, 1977, 1967, 1966, 1961, 1960, 1956, 1955, 1951, 1946, 1945, 1941, 1939, 1936, 1931, 1930, 1927, 1925, 1924, 1921

FINDINGS

Address Researched	Address Not Identified in Research Source
3709 LARCHWOOD CT	2022, 2020, 2017, 2014, 2010, 2005, 2002, 2001, 2000, 1996, 1995, 1993, 1992, 1990, 1986, 1981, 1977, 1967, 1966, 1961, 1960, 1956, 1955, 1951, 1946, 1945, 1941, 1939, 1936, 1931, 1930, 1927, 1925, 1924, 1921
3709 LARCHWOOD PL	2020, 1996, 1993, 1986, 1970, 1967, 1961, 1956, 1941, 1931, 1927, 1925, 1924, 1921
3709 LARCHWOOD PL	2020, 1996, 1993, 1986, 1970, 1967, 1961, 1956, 1941, 1931, 1927, 1925, 1924, 1921
3709 RAMONA DR	2022, 2020, 2017, 2014, 2010, 2005, 2002, 2000, 1996, 1995, 1993, 1992, 1990, 1986, 1981, 1977, 1970, 1967, 1966, 1961, 1960, 1956, 1955, 1951, 1946, 1945, 1941, 1939, 1936, 1931, 1930, 1927, 1925, 1924, 1921
3709 RAMONA DR	2022, 2020, 2017, 2014, 2010, 2005, 2002, 2000, 1996, 1995, 1993, 1992, 1990, 1986, 1981, 1977, 1970, 1967, 1966, 1961, 1960, 1956, 1955, 1951, 1946, 1945, 1941, 1939, 1936, 1931, 1930, 1927, 1925, 1924, 1921
3715 RAMON DR	2022, 2020, 2017, 2014, 2010, 2005, 2002, 2001, 2000, 1996, 1995, 1993, 1992, 1990, 1986, 1981, 1977, 1967, 1966, 1961, 1960, 1956, 1955, 1951, 1946, 1945, 1941, 1939, 1936, 1931, 1930, 1927, 1925, 1924, 1921
3715 RAMON DR	2022, 2020, 2017, 2014, 2010, 2005, 2002, 2001, 2000, 1996, 1995, 1993, 1992, 1990, 1986, 1981, 1977, 1967, 1966, 1961, 1960, 1956, 1955, 1951, 1946, 1945, 1941, 1939, 1936, 1931, 1930, 1927, 1925, 1924, 1921
3715 RAMONA DR	2022, 2020, 2017, 2014, 2010, 2005, 2002, 2001, 2000, 1996, 1995, 1993, 1992, 1990, 1986, 1981, 1977, 1970, 1967, 1961, 1956, 1941, 1931, 1927, 1925, 1924, 1921
3715 RAMONA DR	2022, 2020, 2017, 2014, 2010, 2005, 2002, 2001, 2000, 1996, 1995, 1993, 1992, 1990, 1986, 1981, 1977, 1970, 1967, 1961, 1956, 1941, 1931, 1927, 1925, 1924, 1921
3716 FAIRFAX AVE	2022, 2020, 2017, 2014, 2010, 2005, 2002, 2001, 2000, 1996, 1995, 1993, 1992, 1990, 1986, 1981, 1977, 1970, 1967, 1966, 1961, 1956, 1951, 1946, 1941, 1931, 1927, 1925, 1924, 1921
3716 FAIRFAX AVE	2022, 2020, 2017, 2014, 2010, 2005, 2002, 2001, 2000, 1996, 1995, 1993, 1992, 1990, 1986, 1981, 1977, 1970, 1967, 1966, 1961, 1956, 1951, 1946, 1941, 1931, 1927, 1925, 1924, 1921
3717 FAIRFAX AVE	2022, 2020, 2017, 2014, 2010, 2005, 2002, 2001, 2000, 1996, 1995, 1993, 1992, 1990, 1986, 1981, 1977, 1970, 1967, 1966, 1961, 1956, 1951, 1946, 1941, 1931, 1927, 1925, 1924, 1921
3717 FAIRFAX AVE	2022, 2020, 2017, 2014, 2010, 2005, 2002, 2001, 2000, 1996, 1995, 1993, 1992, 1990, 1986, 1981, 1977, 1970, 1967, 1966, 1961, 1956, 1951, 1946, 1941, 1931, 1927, 1925, 1924, 1921
3717 FAIRFX AVE	2022, 2020, 2017, 2014, 2010, 2005, 2002, 2001, 2000, 1996, 1995, 1993, 1992, 1990, 1986, 1981, 1977, 1970, 1967, 1966, 1961, 1960, 1956, 1955, 1945, 1941, 1939, 1936, 1931, 1930, 1927, 1925, 1924, 1921
3717 FAIRFX AVE	2022, 2020, 2017, 2014, 2010, 2005, 2002, 2001, 2000, 1996, 1995, 1993, 1992, 1990, 1986, 1981, 1977, 1970, 1967, 1966, 1961, 1960, 1956, 1955, 1945, 1941, 1939, 1936, 1931, 1930, 1927, 1925, 1924, 1921
3720 CASTL REAGH PL	2022, 2020, 2017, 2014, 2010, 2005, 2002, 2001, 2000, 1996, 1995, 1993, 1992, 1990, 1986, 1981, 1977, 1967, 1966, 1961, 1960, 1956, 1955, 1951, 1946, 1945, 1941, 1939, 1936, 1931, 1930, 1927, 1925, 1924, 1921
3720 CASTL REAGH PL	2022, 2020, 2017, 2014, 2010, 2005, 2002, 2001, 2000, 1996, 1995, 1993, 1992, 1990, 1986, 1981, 1977, 1967, 1966, 1961, 1960, 1956, 1955, 1951, 1946, 1945, 1941, 1939, 1936, 1931, 1930, 1927, 1925, 1924, 1921

FINDINGS

Address Researched	Address Not Identified in Research Source
3720 CASTLE REAGH PL	2022, 2020, 2002, 1996, 1993, 1992, 1990, 1986, 1981, 1977, 1970, 1967, 1961, 1956, 1941, 1931, 1927, 1925, 1924, 1921
3720 CASTLE REAGH PL	2022, 2020, 2002, 1996, 1993, 1992, 1990, 1986, 1981, 1977, 1970, 1967, 1961, 1956, 1941, 1931, 1927, 1925, 1924, 1921
3720 LARCHWOOD CT	2022, 2020, 2017, 2014, 2010, 2005, 2002, 2001, 2000, 1996, 1995, 1993, 1992, 1990, 1986, 1981, 1977, 1967, 1966, 1961, 1960, 1956, 1955, 1951, 1946, 1945, 1941, 1939, 1936, 1931, 1930, 1927, 1925, 1924, 1921
3720 LARCHWOOD CT	2022, 2020, 2017, 2014, 2010, 2005, 2002, 2001, 2000, 1996, 1995, 1993, 1992, 1990, 1986, 1981, 1977, 1967, 1966, 1961, 1960, 1956, 1955, 1951, 1946, 1945, 1941, 1939, 1936, 1931, 1930, 1927, 1925, 1924, 1921
3720 LARCHWOOD PL	2020, 2002, 1996, 1995, 1993, 1970, 1967, 1961, 1956, 1941, 1931, 1927, 1925, 1924, 1921
3720 LARCHWOOD PL	2020, 2002, 1996, 1995, 1993, 1970, 1967, 1961, 1956, 1941, 1931, 1927, 1925, 1924, 1921
3720 RAMON DR	2022, 2020, 2017, 2014, 2010, 2005, 2002, 2001, 2000, 1996, 1995, 1993, 1992, 1990, 1986, 1981, 1977, 1967, 1966, 1961, 1960, 1956, 1955, 1951, 1946, 1945, 1941, 1939, 1936, 1931, 1930, 1927, 1925, 1924, 1921
3720 RAMON DR	2022, 2020, 2017, 2014, 2010, 2005, 2002, 2001, 2000, 1996, 1995, 1993, 1992, 1990, 1986, 1981, 1977, 1967, 1966, 1961, 1960, 1956, 1955, 1951, 1946, 1945, 1941, 1939, 1936, 1931, 1930, 1927, 1925, 1924, 1921
3720 RAMONA DR	2020, 2010, 2002, 2000, 1996, 1993, 1970, 1967, 1961, 1956, 1941, 1931, 1927, 1925, 1924, 1921
3720 RAMONA DR	2020, 2010, 2002, 2000, 1996, 1993, 1970, 1967, 1961, 1956, 1941, 1931, 1927, 1925, 1924, 1921
3720 TERRACINA DR	2022, 2020, 2017, 2014, 2010, 2005, 2002, 2001, 2000, 1996, 1995, 1993, 1992, 1990, 1986, 1981, 1977, 1970, 1967, 1961, 1956, 1941, 1931, 1930, 1927, 1925, 1924, 1921
3720 TERRACINA DR	2022, 2020, 2017, 2014, 2010, 2005, 2002, 2001, 2000, 1996, 1995, 1993, 1992, 1990, 1986, 1981, 1977, 1970, 1967, 1961, 1956, 1941, 1931, 1930, 1927, 1925, 1924, 1921
3720 TERRACITNA DR	2022, 2020, 2017, 2014, 2010, 2005, 2002, 2001, 2000, 1996, 1995, 1993, 1992, 1990, 1986, 1981, 1977, 1970, 1967, 1966, 1961, 1960, 1956, 1955, 1951, 1946, 1945, 1941, 1939, 1936, 1931, 1927, 1925, 1924, 1921
3720 TERRACITNA DR	2022, 2020, 2017, 2014, 2010, 2005, 2002, 2001, 2000, 1996, 1995, 1993, 1992, 1990, 1986, 1981, 1977, 1970, 1967, 1966, 1961, 1960, 1956, 1955, 1951, 1946, 1945, 1941, 1939, 1936, 1931, 1927, 1925, 1924, 1921
3721 BEECHWOOD PL	2020, 2002, 2001, 1996, 1993, 1990, 1986, 1981, 1977, 1970, 1967, 1966, 1961, 1960, 1956, 1955, 1951, 1946, 1945, 1941, 1939, 1936, 1931, 1930, 1927, 1925, 1924, 1921
3721 BEECHWOOD PL	2020, 2002, 2001, 1996, 1993, 1990, 1986, 1981, 1977, 1970, 1967, 1966, 1961, 1960, 1956, 1955, 1951, 1946, 1945, 1941, 1939, 1936, 1931, 1930, 1927, 1925, 1924, 1921
3721 CASTLE REAGH PL	2020, 2017, 2002, 1996, 1993, 1981, 1977, 1970, 1967, 1961, 1956, 1951, 1946, 1941, 1931, 1927, 1925, 1924, 1921
3721 CASTLE REAGH PL	2020, 2017, 2002, 1996, 1993, 1981, 1977, 1970, 1967, 1961, 1956, 1951, 1946, 1941, 1931, 1927, 1925, 1924, 1921
3721 LARCHWOOD PL	2020, 1993, 1990, 1986, 1981, 1977, 1970, 1967, 1961, 1956, 1941, 1931, 1930, 1927, 1925, 1924, 1921

FINDINGS

Address Researched	Address Not Identified in Research Source
3721 LARCHWOOD PL	2020, 1993, 1990, 1986, 1981, 1977, 1970, 1967, 1961, 1956, 1941, 1931, 1930, 1927, 1925, 1924, 1921
3727 LARCHWOOD CT	2022, 2020, 2017, 2014, 2010, 2005, 2002, 2001, 2000, 1996, 1995, 1993, 1992, 1990, 1986, 1981, 1977, 1967, 1966, 1961, 1960, 1956, 1955, 1951, 1946, 1945, 1941, 1939, 1936, 1931, 1930, 1927, 1925, 1924, 1921
3727 LARCHWOOD CT	2022, 2020, 2017, 2014, 2010, 2005, 2002, 2001, 2000, 1996, 1995, 1993, 1992, 1990, 1986, 1981, 1977, 1967, 1966, 1961, 1960, 1956, 1955, 1951, 1946, 1945, 1941, 1939, 1936, 1931, 1930, 1927, 1925, 1924, 1921
3729 RAMONA DR	2022, 2020, 2017, 2014, 2010, 2005, 2002, 2000, 1996, 1995, 1993, 1992, 1990, 1986, 1981, 1977, 1970, 1967, 1966, 1961, 1956, 1946, 1941, 1931, 1927, 1925, 1924, 1921
3729 RAMONA DR	2022, 2020, 2017, 2014, 2010, 2005, 2002, 2000, 1996, 1995, 1993, 1992, 1990, 1986, 1981, 1977, 1970, 1967, 1966, 1961, 1956, 1946, 1941, 1931, 1927, 1925, 1924, 1921
3732 BEECHWOOD PL	2022, 2020, 2017, 2002, 2000, 1996, 1993, 1992, 1990, 1986, 1981, 1977, 1970, 1967, 1961, 1956, 1941, 1936, 1931, 1930, 1927, 1925, 1924, 1921
3732 BEECHWOOD PL	2022, 2020, 2017, 2002, 2000, 1996, 1993, 1992, 1990, 1986, 1981, 1977, 1970, 1967, 1961, 1956, 1941, 1936, 1931, 1930, 1927, 1925, 1924, 1921
3732 CASTL REAGH PL	2022, 2020, 2017, 2014, 2010, 2005, 2002, 2001, 2000, 1996, 1995, 1993, 1992, 1990, 1986, 1981, 1977, 1967, 1966, 1961, 1960, 1956, 1955, 1951, 1946, 1945, 1941, 1939, 1936, 1931, 1930, 1927, 1925, 1924, 1921
3732 CASTL REAGH PL	2022, 2020, 2017, 2014, 2010, 2005, 2002, 2001, 2000, 1996, 1995, 1993, 1992, 1990, 1986, 1981, 1977, 1967, 1966, 1961, 1960, 1956, 1955, 1951, 1946, 1945, 1941, 1939, 1936, 1931, 1930, 1927, 1925, 1924, 1921
3732 CASTLE REAGH PL	2020, 2002, 1996, 1995, 1993, 1992, 1990, 1986, 1981, 1970, 1967, 1961, 1956, 1941, 1931, 1927, 1925, 1924, 1921
3732 CASTLE REAGH PL	2020, 2002, 1996, 1995, 1993, 1992, 1990, 1986, 1981, 1970, 1967, 1961, 1956, 1941, 1931, 1927, 1925, 1924, 1921
3732 LARCHWOOD CT	2022, 2020, 2017, 2014, 2010, 2005, 2002, 2001, 2000, 1996, 1995, 1993, 1992, 1990, 1986, 1981, 1977, 1967, 1966, 1961, 1960, 1956, 1955, 1951, 1946, 1945, 1941, 1939, 1936, 1931, 1930, 1927, 1925, 1924, 1921
3732 LARCHWOOD CT	2022, 2020, 2017, 2014, 2010, 2005, 2002, 2001, 2000, 1996, 1995, 1993, 1992, 1990, 1986, 1981, 1977, 1967, 1966, 1961, 1960, 1956, 1955, 1951, 1946, 1945, 1941, 1939, 1936, 1931, 1930, 1927, 1925, 1924, 1921
3732 LARCHWOOD PL	2020, 2002, 1993, 1977, 1970, 1967, 1961, 1956, 1941, 1931, 1927, 1925, 1924, 1921
3732 LARCHWOOD PL	2020, 2002, 1993, 1977, 1970, 1967, 1961, 1956, 1941, 1931, 1927, 1925, 1924, 1921
3732 RAMON DR	2022, 2020, 2017, 2014, 2010, 2005, 2002, 2001, 2000, 1996, 1995, 1993, 1992, 1990, 1986, 1981, 1977, 1967, 1966, 1961, 1960, 1956, 1955, 1951, 1946, 1945, 1941, 1939, 1936, 1931, 1930, 1927, 1925, 1924, 1921
3732 RAMON DR	2022, 2020, 2017, 2014, 2010, 2005, 2002, 2001, 2000, 1996, 1995, 1993, 1992, 1990, 1986, 1981, 1977, 1967, 1966, 1961, 1960, 1956, 1955, 1951, 1946, 1945, 1941, 1939, 1936, 1931, 1930, 1927, 1925, 1924, 1921
3732 RAMONA DR	2020, 2002, 1996, 1993, 1992, 1990, 1986, 1981, 1970, 1967, 1961, 1956, 1941, 1931, 1927, 1925, 1924, 1921
3732 RAMONA DR	2020, 2002, 1996, 1993, 1992, 1990, 1986, 1981, 1970, 1967, 1961, 1956, 1941, 1931, 1927, 1925, 1924, 1921

FINDINGS

Address Researched	Address Not Identified in Research Source
3732 TERRACINA DR	2022, 2020, 2017, 2014, 2010, 2005, 2002, 2001, 2000, 1996, 1995, 1993, 1992, 1990, 1986, 1981, 1977, 1970, 1967, 1961, 1956, 1941, 1931, 1930, 1927, 1925, 1924, 1921
3732 TERRACINA DR	2022, 2020, 2017, 2014, 2010, 2005, 2002, 2001, 2000, 1996, 1995, 1993, 1992, 1990, 1986, 1981, 1977, 1970, 1967, 1961, 1956, 1941, 1931, 1930, 1927, 1925, 1924, 1921
3732 TERRACITNA DR	2022, 2020, 2017, 2014, 2010, 2005, 2002, 2001, 2000, 1996, 1995, 1993, 1992, 1990, 1986, 1981, 1977, 1970, 1967, 1966, 1961, 1960, 1956, 1955, 1951, 1946, 1945, 1941, 1939, 1936, 1931, 1927, 1925, 1924, 1921
3732 TERRACITNA DR	2022, 2020, 2017, 2014, 2010, 2005, 2002, 2001, 2000, 1996, 1995, 1993, 1992, 1990, 1986, 1981, 1977, 1970, 1967, 1966, 1961, 1960, 1956, 1955, 1951, 1946, 1945, 1941, 1939, 1936, 1931, 1927, 1925, 1924, 1921
3733 BEECHWOOD PL	2020, 2002, 1996, 1993, 1990, 1970, 1967, 1961, 1956, 1941, 1936, 1931, 1930, 1927, 1925, 1924, 1921
3733 BEECHWOOD PL	2020, 2002, 1996, 1993, 1990, 1970, 1967, 1961, 1956, 1941, 1936, 1931, 1930, 1927, 1925, 1924, 1921
3733 BEECHWOOD WAY	2022, 2020, 2017, 2014, 2010, 2005, 2002, 2001, 2000, 1996, 1995, 1993, 1992, 1990, 1986, 1981, 1977, 1967, 1966, 1961, 1960, 1956, 1955, 1951, 1946, 1945, 1941, 1939, 1936, 1931, 1930, 1927, 1925, 1924, 1921
3733 BEECHWOOD WAY	2022, 2020, 2017, 2014, 2010, 2005, 2002, 2001, 2000, 1996, 1995, 1993, 1992, 1990, 1986, 1981, 1977, 1967, 1966, 1961, 1960, 1956, 1955, 1951, 1946, 1945, 1941, 1939, 1936, 1931, 1930, 1927, 1925, 1924, 1921
3733 CASTL REAGH PL	2022, 2020, 2017, 2014, 2010, 2005, 2002, 2001, 2000, 1996, 1995, 1993, 1992, 1990, 1986, 1981, 1977, 1967, 1966, 1961, 1960, 1956, 1955, 1951, 1946, 1945, 1941, 1939, 1936, 1931, 1930, 1927, 1925, 1924, 1921
3733 CASTL REAGH PL	2022, 2020, 2017, 2014, 2010, 2005, 2002, 2001, 2000, 1996, 1995, 1993, 1992, 1990, 1986, 1981, 1977, 1967, 1966, 1961, 1960, 1956, 1955, 1951, 1946, 1945, 1941, 1939, 1936, 1931, 1930, 1927, 1925, 1924, 1921
3733 CASTLE REAGH PL	2020, 2002, 1996, 1995, 1993, 1992, 1990, 1986, 1981, 1977, 1970, 1967, 1961, 1956, 1951, 1941, 1931, 1930, 1927, 1925, 1924, 1921
3733 CASTLE REAGH PL	2020, 2002, 1996, 1995, 1993, 1992, 1990, 1986, 1981, 1977, 1970, 1967, 1961, 1956, 1951, 1941, 1931, 1930, 1927, 1925, 1924, 1921
3733 FAIRFAX AVE	2022, 2020, 2017, 2014, 2010, 2005, 2002, 2001, 2000, 1996, 1995, 1993, 1992, 1990, 1986, 1981, 1977, 1970, 1967, 1966, 1961, 1956, 1951, 1946, 1941, 1931, 1927, 1925, 1924, 1921
3733 FAIRFAX AVE	2022, 2020, 2017, 2014, 2010, 2005, 2002, 2001, 2000, 1996, 1995, 1993, 1992, 1990, 1986, 1981, 1977, 1970, 1967, 1966, 1961, 1956, 1951, 1946, 1941, 1931, 1927, 1925, 1924, 1921
3733 LARCHWOOD CT	2022, 2020, 2017, 2014, 2010, 2005, 2002, 2001, 2000, 1996, 1995, 1993, 1992, 1990, 1986, 1981, 1977, 1967, 1966, 1961, 1960, 1956, 1955, 1951, 1946, 1945, 1941, 1939, 1936, 1931, 1930, 1927, 1925, 1924, 1921
3733 LARCHWOOD CT	2022, 2020, 2017, 2014, 2010, 2005, 2002, 2001, 2000, 1996, 1995, 1993, 1992, 1990, 1986, 1981, 1977, 1967, 1966, 1961, 1960, 1956, 1955, 1951, 1946, 1945, 1941, 1939, 1936, 1931, 1930, 1927, 1925, 1924, 1921
3733 LARCHWOOD PL	2020, 1993, 1970, 1967, 1961, 1956, 1941, 1931, 1927, 1925, 1924, 1921
3733 LARCHWOOD PL	2020, 1993, 1970, 1967, 1961, 1956, 1941, 1931, 1927, 1925, 1924, 1921

FINDINGS

Address Researched	Address Not Identified in Research Source
3743 RAMON DR	2022, 2020, 2017, 2014, 2010, 2005, 2002, 2001, 2000, 1996, 1995, 1993, 1992, 1990, 1986, 1981, 1977, 1967, 1966, 1961, 1960, 1956, 1955, 1951, 1946, 1945, 1941, 1939, 1936, 1931, 1930, 1927, 1925, 1924, 1921
3743 RAMON DR	2022, 2020, 2017, 2014, 2010, 2005, 2002, 2001, 2000, 1996, 1995, 1993, 1992, 1990, 1986, 1981, 1977, 1967, 1966, 1961, 1960, 1956, 1955, 1951, 1946, 1945, 1941, 1939, 1936, 1931, 1930, 1927, 1925, 1924, 1921
3743 RAMONA DR	2022, 2020, 2017, 2014, 2010, 2005, 2002, 2001, 2000, 1996, 1995, 1993, 1992, 1990, 1986, 1981, 1977, 1970, 1967, 1961, 1956, 1946, 1941, 1931, 1927, 1925, 1924, 1921
3743 RAMONA DR	2022, 2020, 2017, 2014, 2010, 2005, 2002, 2001, 2000, 1996, 1995, 1993, 1992, 1990, 1986, 1981, 1977, 1970, 1967, 1961, 1956, 1946, 1941, 1931, 1927, 1925, 1924, 1921
3744 BEECHWOOD PL	2020, 2002, 1996, 1993, 1992, 1990, 1986, 1981, 1977, 1970, 1967, 1961, 1956, 1941, 1936, 1931, 1930, 1927, 1925, 1924, 1921
3744 BEECHWOOD PL	2020, 2002, 1996, 1993, 1992, 1990, 1986, 1981, 1977, 1970, 1967, 1961, 1956, 1941, 1936, 1931, 1930, 1927, 1925, 1924, 1921
3744 BEECHWOOD WAY	2022, 2020, 2017, 2014, 2010, 2005, 2002, 2001, 2000, 1996, 1995, 1993, 1992, 1990, 1986, 1981, 1977, 1967, 1966, 1961, 1960, 1956, 1955, 1951, 1946, 1945, 1941, 1939, 1936, 1931, 1930, 1927, 1925, 1924, 1921
3744 BEECHWOOD WAY	2022, 2020, 2017, 2014, 2010, 2005, 2002, 2001, 2000, 1996, 1995, 1993, 1992, 1990, 1986, 1981, 1977, 1967, 1966, 1961, 1960, 1956, 1955, 1951, 1946, 1945, 1941, 1939, 1936, 1931, 1930, 1927, 1925, 1924, 1921
3744 CASTLE REAGH PL	2020, 2002, 2000, 1996, 1995, 1993, 1992, 1990, 1986, 1981, 1977, 1970, 1967, 1961, 1956, 1941, 1931, 1927, 1925, 1924, 1921
3744 CASTLE REAGH PL	2020, 2002, 2000, 1996, 1995, 1993, 1992, 1990, 1986, 1981, 1977, 1970, 1967, 1961, 1956, 1941, 1931, 1927, 1925, 1924, 1921
3744 LARCHWOOD PL	2020, 2002, 1996, 1993, 1992, 1990, 1986, 1981, 1977, 1970, 1967, 1961, 1956, 1945, 1941, 1931, 1927, 1925, 1924, 1921
3744 LARCHWOOD PL	2020, 2002, 1996, 1993, 1992, 1990, 1986, 1981, 1977, 1970, 1967, 1961, 1956, 1945, 1941, 1931, 1927, 1925, 1924, 1921
3744 RAMON DR	2022, 2020, 2017, 2014, 2010, 2005, 2002, 2001, 2000, 1996, 1995, 1993, 1992, 1990, 1986, 1981, 1977, 1967, 1966, 1961, 1960, 1956, 1955, 1951, 1946, 1945, 1941, 1939, 1936, 1931, 1930, 1927, 1925, 1924, 1921
3744 RAMON DR	2022, 2020, 2017, 2014, 2010, 2005, 2002, 2001, 2000, 1996, 1995, 1993, 1992, 1990, 1986, 1981, 1977, 1967, 1966, 1961, 1960, 1956, 1955, 1951, 1946, 1945, 1941, 1939, 1936, 1931, 1930, 1927, 1925, 1924, 1921
3744 RAMONA DR	2020, 1993, 1970, 1967, 1961, 1956, 1941, 1931, 1927, 1925, 1924, 1921
3744 RAMONA DR	2020, 1993, 1970, 1967, 1961, 1956, 1941, 1931, 1927, 1925, 1924, 1921
3745 BEECHWOOD LN	2022, 2020, 2017, 2014, 2010, 2005, 2002, 2001, 2000, 1996, 1995, 1993, 1992, 1990, 1986, 1981, 1977, 1970, 1967, 1966, 1961, 1960, 1956, 1955, 1951, 1946, 1945, 1941, 1939, 1931, 1930, 1927, 1925, 1924, 1921
3745 BEECHWOOD LN	2022, 2020, 2017, 2014, 2010, 2005, 2002, 2001, 2000, 1996, 1995, 1993, 1992, 1990, 1986, 1981, 1977, 1970, 1967, 1966, 1961, 1960, 1956, 1955, 1951, 1946, 1945, 1941, 1939, 1931, 1930, 1927, 1925, 1924, 1921
3745 BEECHWOOD PL	2020, 2002, 1996, 1993, 1992, 1990, 1970, 1967, 1961, 1956, 1941, 1936, 1931, 1927, 1925, 1924, 1921

FINDINGS

Address Researched	Address Not Identified in Research Source
3745 BEECHWOOD PL	2020, 2002, 1996, 1993, 1992, 1990, 1970, 1967, 1961, 1956, 1941, 1936, 1931, 1927, 1925, 1924, 1921
3745 BEECHWOOD WAY	2022, 2020, 2017, 2014, 2010, 2005, 2002, 2001, 2000, 1996, 1995, 1993, 1992, 1990, 1986, 1981, 1977, 1967, 1966, 1961, 1960, 1956, 1955, 1951, 1946, 1945, 1941, 1939, 1936, 1931, 1930, 1927, 1925, 1924, 1921
3745 BEECHWOOD WAY	2022, 2020, 2017, 2014, 2010, 2005, 2002, 2001, 2000, 1996, 1995, 1993, 1992, 1990, 1986, 1981, 1977, 1967, 1966, 1961, 1960, 1956, 1955, 1951, 1946, 1945, 1941, 1939, 1936, 1931, 1930, 1927, 1925, 1924, 1921
3745 CASTL REAGH PL	2022, 2020, 2017, 2014, 2010, 2005, 2002, 2001, 2000, 1996, 1995, 1993, 1992, 1990, 1986, 1981, 1977, 1967, 1966, 1961, 1960, 1956, 1955, 1951, 1946, 1945, 1941, 1939, 1936, 1931, 1930, 1927, 1925, 1924, 1921
3745 CASTL REAGH PL	2022, 2020, 2017, 2014, 2010, 2005, 2002, 2001, 2000, 1996, 1995, 1993, 1992, 1990, 1986, 1981, 1977, 1967, 1966, 1961, 1960, 1956, 1955, 1951, 1946, 1945, 1941, 1939, 1936, 1931, 1930, 1927, 1925, 1924, 1921
3745 CASTLE REAGH PL	2020, 2002, 1993, 1970, 1967, 1961, 1956, 1941, 1931, 1927, 1925, 1924, 1921
3745 CASTLE REAGH PL	2020, 2002, 1993, 1970, 1967, 1961, 1956, 1941, 1931, 1927, 1925, 1924, 1921
3745 LARCHWOOD CT	2022, 2020, 2017, 2014, 2010, 2005, 2002, 2001, 2000, 1996, 1995, 1993, 1992, 1990, 1986, 1981, 1977, 1967, 1966, 1961, 1960, 1956, 1955, 1951, 1946, 1945, 1941, 1939, 1936, 1931, 1930, 1927, 1925, 1924, 1921
3745 LARCHWOOD CT	2022, 2020, 2017, 2014, 2010, 2005, 2002, 2001, 2000, 1996, 1995, 1993, 1992, 1990, 1986, 1981, 1977, 1967, 1966, 1961, 1960, 1956, 1955, 1951, 1946, 1945, 1941, 1939, 1936, 1931, 1930, 1927, 1925, 1924, 1921
3745 LARCHWOOD PL	2020, 1996, 1993, 1992, 1990, 1986, 1981, 1977, 1970, 1967, 1961, 1956, 1941, 1931, 1927, 1925, 1924, 1921
3745 LARCHWOOD PL	2020, 1996, 1993, 1992, 1990, 1986, 1981, 1977, 1970, 1967, 1961, 1956, 1941, 1931, 1927, 1925, 1924, 1921
3745 RAMONA DR	2022, 2020, 2017, 2014, 2010, 2002, 2001, 2000, 1996, 1995, 1993, 1992, 1990, 1986, 1981, 1977, 1970, 1967, 1966, 1961, 1960, 1956, 1955, 1951, 1946, 1945, 1941, 1939, 1936, 1931, 1930, 1927, 1925, 1924, 1921
3745 RAMONA DR	2022, 2020, 2017, 2014, 2010, 2002, 2001, 2000, 1996, 1995, 1993, 1992, 1990, 1986, 1981, 1977, 1970, 1967, 1966, 1961, 1960, 1956, 1955, 1951, 1946, 1945, 1941, 1939, 1936, 1931, 1930, 1927, 1925, 1924, 1921
3746 TERRACINA DR	2022, 2020, 2017, 2014, 2010, 2005, 2002, 2001, 2000, 1996, 1995, 1993, 1992, 1990, 1986, 1981, 1977, 1970, 1967, 1966, 1961, 1956, 1946, 1945, 1941, 1939, 1936, 1931, 1930, 1927, 1925, 1924, 1921
3746 TERRACINA DR	2022, 2020, 2017, 2014, 2010, 2005, 2002, 2001, 2000, 1996, 1995, 1993, 1992, 1990, 1986, 1981, 1977, 1970, 1967, 1966, 1961, 1956, 1946, 1945, 1941, 1939, 1936, 1931, 1930, 1927, 1925, 1924, 1921
3750 FAIRFAX AVE	2022, 2020, 2017, 2014, 2010, 2005, 2002, 2001, 2000, 1996, 1995, 1993, 1992, 1990, 1986, 1981, 1977, 1970, 1967, 1961, 1956, 1951, 1946, 1941, 1931, 1927, 1925, 1924, 1921
3750 FAIRFAX AVE	2022, 2020, 2017, 2014, 2010, 2005, 2002, 2001, 2000, 1996, 1995, 1993, 1992, 1990, 1986, 1981, 1977, 1970, 1967, 1961, 1956, 1951, 1946, 1941, 1931, 1927, 1925, 1924, 1921
3751 FAIRFAX AVE	2022, 2020, 2017, 2014, 2010, 2005, 2002, 2001, 2000, 1996, 1995, 1993, 1992, 1990, 1986, 1981, 1977, 1970, 1967, 1966, 1961, 1956, 1951, 1941, 1936, 1931, 1930, 1927, 1925, 1924, 1921

FINDINGS

Address Researched	Address Not Identified in Research Source
3751 FAIRFAX AVE	2022, 2020, 2017, 2014, 2010, 2005, 2002, 2001, 2000, 1996, 1995, 1993, 1992, 1990, 1986, 1981, 1977, 1970, 1967, 1966, 1961, 1956, 1951, 1941, 1936, 1931, 1930, 1927, 1925, 1924, 1921
3751 FAIRFX AVE	2022, 2020, 2017, 2014, 2010, 2005, 2002, 2001, 2000, 1996, 1995, 1993, 1992, 1990, 1986, 1981, 1977, 1970, 1967, 1966, 1961, 1960, 1956, 1955, 1946, 1945, 1941, 1939, 1936, 1931, 1930, 1927, 1925, 1924, 1921
3751 FAIRFX AVE	2022, 2020, 2017, 2014, 2010, 2005, 2002, 2001, 2000, 1996, 1995, 1993, 1992, 1990, 1986, 1981, 1977, 1970, 1967, 1966, 1961, 1960, 1956, 1955, 1946, 1945, 1941, 1939, 1936, 1931, 1930, 1927, 1925, 1924, 1921
3754 TERRACINA DR	2022, 2020, 2017, 2014, 2010, 2005, 2002, 2001, 2000, 1996, 1995, 1993, 1992, 1990, 1986, 1981, 1977, 1970, 1967, 1961, 1956, 1945, 1941, 1939, 1936, 1931, 1930, 1927, 1925, 1924, 1921
3754 TERRACINA DR	2022, 2020, 2017, 2014, 2010, 2005, 2002, 2001, 2000, 1996, 1995, 1993, 1992, 1990, 1986, 1981, 1977, 1970, 1967, 1961, 1956, 1945, 1941, 1939, 1936, 1931, 1930, 1927, 1925, 1924, 1921
3755 RAMONA DR	2022, 2020, 2017, 2014, 2010, 2005, 2002, 2001, 2000, 1996, 1995, 1993, 1992, 1990, 1986, 1981, 1977, 1970, 1967, 1961, 1956, 1941, 1931, 1927, 1925, 1924, 1921
3755 RAMONA DR	2022, 2020, 2017, 2014, 2010, 2005, 2002, 2001, 2000, 1996, 1995, 1993, 1992, 1990, 1986, 1981, 1977, 1970, 1967, 1961, 1956, 1941, 1931, 1927, 1925, 1924, 1921
3756 BEECHWOOD PL	2020, 2002, 1996, 1993, 1992, 1990, 1986, 1970, 1967, 1961, 1956, 1941, 1936, 1931, 1930, 1927, 1925, 1924, 1921
3756 BEECHWOOD PL	2020, 2002, 1996, 1993, 1992, 1990, 1986, 1970, 1967, 1961, 1956, 1941, 1936, 1931, 1930, 1927, 1925, 1924, 1921
3756 BEECHWOOD WAY	2022, 2020, 2017, 2014, 2010, 2005, 2002, 2001, 2000, 1996, 1995, 1993, 1992, 1990, 1986, 1981, 1977, 1967, 1966, 1961, 1960, 1956, 1955, 1951, 1946, 1945, 1941, 1939, 1936, 1931, 1930, 1927, 1925, 1924, 1921
3756 BEECHWOOD WAY	2022, 2020, 2017, 2014, 2010, 2005, 2002, 2001, 2000, 1996, 1995, 1993, 1992, 1990, 1986, 1981, 1977, 1967, 1966, 1961, 1960, 1956, 1955, 1951, 1946, 1945, 1941, 1939, 1936, 1931, 1930, 1927, 1925, 1924, 1921
3756 CASTL REAGH PL	2022, 2020, 2017, 2014, 2010, 2005, 2002, 2001, 2000, 1996, 1995, 1993, 1992, 1990, 1986, 1981, 1977, 1967, 1966, 1961, 1960, 1956, 1955, 1951, 1946, 1945, 1941, 1939, 1936, 1931, 1930, 1927, 1925, 1924, 1921
3756 CASTL REAGH PL	2022, 2020, 2017, 2014, 2010, 2005, 2002, 2001, 2000, 1996, 1995, 1993, 1992, 1990, 1986, 1981, 1977, 1967, 1966, 1961, 1960, 1956, 1955, 1951, 1946, 1945, 1941, 1939, 1936, 1931, 1930, 1927, 1925, 1924, 1921
3756 CASTLE REAGH PL	2020, 2002, 2000, 1996, 1993, 1992, 1990, 1986, 1981, 1977, 1970, 1967, 1961, 1956, 1946, 1941, 1931, 1927, 1925, 1924, 1921
3756 CASTLE REAGH PL	2020, 2002, 2000, 1996, 1993, 1992, 1990, 1986, 1981, 1977, 1970, 1967, 1961, 1956, 1946, 1941, 1931, 1927, 1925, 1924, 1921
3756 LARCHWOOD CT	2022, 2020, 2017, 2014, 2010, 2005, 2002, 2001, 2000, 1996, 1995, 1993, 1992, 1990, 1986, 1981, 1977, 1967, 1966, 1961, 1960, 1956, 1955, 1951, 1946, 1945, 1941, 1939, 1936, 1931, 1930, 1927, 1925, 1924, 1921
3756 LARCHWOOD CT	2022, 2020, 2017, 2014, 2010, 2005, 2002, 2001, 2000, 1996, 1995, 1993, 1992, 1990, 1986, 1981, 1977, 1967, 1966, 1961, 1960, 1956, 1955, 1951, 1946, 1945, 1941, 1939, 1936, 1931, 1930, 1927, 1925, 1924, 1921
3756 LARCHWOOD PL	2020, 2017, 1993, 1970, 1967, 1961, 1956, 1941, 1931, 1927, 1925, 1924, 1921

FINDINGS

Address Researched	Address Not Identified in Research Source
3756 LARCHWOOD PL	2020, 2017, 1993, 1970, 1967, 1961, 1956, 1941, 1931, 1927, 1925, 1924, 1921
3756 RAMON DR	2022, 2020, 2017, 2014, 2010, 2005, 2002, 2001, 2000, 1996, 1995, 1993, 1992, 1990, 1986, 1981, 1977, 1967, 1966, 1961, 1960, 1956, 1955, 1951, 1946, 1945, 1941, 1939, 1936, 1931, 1930, 1927, 1925, 1924, 1921
3756 RAMON DR	2022, 2020, 2017, 2014, 2010, 2005, 2002, 2001, 2000, 1996, 1995, 1993, 1992, 1990, 1986, 1981, 1977, 1967, 1966, 1961, 1960, 1956, 1955, 1951, 1946, 1945, 1941, 1939, 1936, 1931, 1930, 1927, 1925, 1924, 1921
3756 RAMONA DR	2020, 2002, 1996, 1993, 1992, 1990, 1970, 1967, 1961, 1956, 1941, 1931, 1927, 1925, 1924, 1921
3756 RAMONA DR	2020, 2002, 1996, 1993, 1992, 1990, 1970, 1967, 1961, 1956, 1941, 1931, 1927, 1925, 1924, 1921
3756 TERRACINA DR	2022, 2020, 2017, 2014, 2010, 2005, 2002, 2001, 2000, 1996, 1995, 1993, 1992, 1990, 1986, 1981, 1977, 1970, 1967, 1961, 1956, 1941, 1939, 1936, 1931, 1930, 1927, 1925, 1924, 1921
3756 TERRACINA DR	2022, 2020, 2017, 2014, 2010, 2005, 2002, 2001, 2000, 1996, 1995, 1993, 1992, 1990, 1986, 1981, 1977, 1970, 1967, 1961, 1956, 1941, 1939, 1936, 1931, 1930, 1927, 1925, 1924, 1921
3757 BEECHWOOD PL	2020, 2002, 1996, 1993, 1992, 1990, 1986, 1981, 1970, 1967, 1961, 1956, 1946, 1941, 1936, 1931, 1930, 1927, 1925, 1924, 1921
3757 BEECHWOOD PL	2020, 2002, 1996, 1993, 1992, 1990, 1986, 1981, 1970, 1967, 1961, 1956, 1946, 1941, 1936, 1931, 1930, 1927, 1925, 1924, 1921
3757 CASTL REAGH PL	2022, 2020, 2017, 2014, 2010, 2005, 2002, 2001, 2000, 1996, 1995, 1993, 1992, 1990, 1986, 1981, 1977, 1967, 1966, 1961, 1960, 1956, 1955, 1951, 1946, 1945, 1941, 1939, 1936, 1931, 1930, 1927, 1925, 1924, 1921
3757 CASTL REAGH PL	2022, 2020, 2017, 2014, 2010, 2005, 2002, 2001, 2000, 1996, 1995, 1993, 1992, 1990, 1986, 1981, 1977, 1967, 1966, 1961, 1960, 1956, 1955, 1951, 1946, 1945, 1941, 1939, 1936, 1931, 1930, 1927, 1925, 1924, 1921
3757 CASTLE REAGH PL	2020, 1993, 1970, 1967, 1961, 1956, 1941, 1931, 1927, 1925, 1924, 1921
3757 CASTLE REAGH PL	2020, 1993, 1970, 1967, 1961, 1956, 1941, 1931, 1927, 1925, 1924, 1921
3757 LARCHWOOD CT	2022, 2020, 2017, 2014, 2010, 2005, 2002, 2001, 2000, 1996, 1995, 1993, 1992, 1990, 1986, 1981, 1977, 1967, 1966, 1961, 1960, 1956, 1955, 1951, 1946, 1945, 1941, 1939, 1936, 1931, 1930, 1927, 1925, 1924, 1921
3757 LARCHWOOD CT	2022, 2020, 2017, 2014, 2010, 2005, 2002, 2001, 2000, 1996, 1995, 1993, 1992, 1990, 1986, 1981, 1977, 1967, 1966, 1961, 1960, 1956, 1955, 1951, 1946, 1945, 1941, 1939, 1936, 1931, 1930, 1927, 1925, 1924, 1921
3757 LARCHWOOD PL	2020, 2002, 2000, 1996, 1993, 1970, 1967, 1961, 1956, 1941, 1931, 1927, 1925, 1924, 1921
3757 LARCHWOOD PL	2020, 2002, 2000, 1996, 1993, 1970, 1967, 1961, 1956, 1941, 1931, 1927, 1925, 1924, 1921
3761 FAIRFAX AVE	2022, 2020, 2017, 2014, 2010, 2005, 2002, 2001, 2000, 1996, 1995, 1993, 1992, 1990, 1986, 1981, 1977, 1970, 1967, 1961, 1956, 1951, 1946, 1941, 1931, 1927, 1925, 1924, 1921
3761 FAIRFAX AVE	2022, 2020, 2017, 2014, 2010, 2005, 2002, 2001, 2000, 1996, 1995, 1993, 1992, 1990, 1986, 1981, 1977, 1970, 1967, 1961, 1956, 1951, 1946, 1941, 1931, 1927, 1925, 1924, 1921

FINDINGS

Address Researched	Address Not Identified in Research Source
3764 LARCHWOOD PL	2022, 2020, 2017, 2014, 2010, 2005, 2002, 2001, 2000, 1996, 1993, 1992, 1990, 1986, 1981, 1977, 1970, 1967, 1966, 1961, 1960, 1956, 1955, 1951, 1946, 1945, 1941, 1939, 1936, 1931, 1930, 1927, 1925, 1924, 1921
3764 LARCHWOOD PL	2022, 2020, 2017, 2014, 2010, 2005, 2002, 2001, 2000, 1996, 1993, 1992, 1990, 1986, 1981, 1977, 1970, 1967, 1966, 1961, 1960, 1956, 1955, 1951, 1946, 1945, 1941, 1939, 1936, 1931, 1930, 1927, 1925, 1924, 1921
3766 TERRACINA DR	2022, 2020, 2017, 2014, 2010, 2005, 2002, 2001, 2000, 1996, 1995, 1993, 1992, 1990, 1986, 1981, 1977, 1970, 1967, 1966, 1961, 1956, 1945, 1941, 1939, 1936, 1931, 1930, 1927, 1925, 1924, 1921
3766 TERRACINA DR	2022, 2020, 2017, 2014, 2010, 2005, 2002, 2001, 2000, 1996, 1995, 1993, 1992, 1990, 1986, 1981, 1977, 1970, 1967, 1966, 1961, 1956, 1945, 1941, 1939, 1936, 1931, 1930, 1927, 1925, 1924, 1921
3768 RAMON DR	2022, 2020, 2017, 2014, 2010, 2005, 2002, 2001, 2000, 1996, 1995, 1993, 1992, 1990, 1986, 1981, 1977, 1967, 1966, 1961, 1960, 1956, 1955, 1951, 1946, 1945, 1941, 1939, 1936, 1931, 1930, 1927, 1925, 1924, 1921
3768 RAMON DR	2022, 2020, 2017, 2014, 2010, 2005, 2002, 2001, 2000, 1996, 1995, 1993, 1992, 1990, 1986, 1981, 1977, 1967, 1966, 1961, 1960, 1956, 1955, 1951, 1946, 1945, 1941, 1939, 1936, 1931, 1930, 1927, 1925, 1924, 1921
3768 RAMONA DR	2022, 2020, 2017, 2014, 2010, 2005, 2002, 2001, 1996, 1993, 1986, 1977, 1970, 1967, 1961, 1956, 1946, 1941, 1931, 1927, 1925, 1924, 1921
3768 RAMONA DR	2022, 2020, 2017, 2014, 2010, 2005, 2002, 2001, 1996, 1993, 1986, 1977, 1970, 1967, 1961, 1956, 1946, 1941, 1931, 1927, 1925, 1924, 1921
3768 TERRACINA DR	2022, 2020, 2017, 2014, 2010, 2005, 2002, 2001, 2000, 1996, 1995, 1993, 1992, 1990, 1986, 1981, 1977, 1970, 1967, 1966, 1961, 1956, 1945, 1941, 1939, 1936, 1931, 1930, 1927, 1925, 1924, 1921
3768 TERRACINA DR	2022, 2020, 2017, 2014, 2010, 2005, 2002, 2001, 2000, 1996, 1995, 1993, 1992, 1990, 1986, 1981, 1977, 1970, 1967, 1966, 1961, 1956, 1945, 1941, 1939, 1936, 1931, 1930, 1927, 1925, 1924, 1921
3780 FAIRFAX	2022, 2020, 2017, 2014, 2010, 2005, 2002, 2001, 2000, 1996, 1995, 1993, 1992, 1990, 1986, 1981, 1977, 1970, 1967, 1966, 1961, 1960, 1956, 1955, 1946, 1945, 1941, 1939, 1936, 1931, 1930, 1927, 1925, 1924, 1921
3780 FAIRFAX	2022, 2020, 2017, 2014, 2010, 2005, 2002, 2001, 2000, 1996, 1995, 1993, 1992, 1990, 1986, 1981, 1977, 1970, 1967, 1966, 1961, 1960, 1956, 1955, 1946, 1945, 1941, 1939, 1936, 1931, 1930, 1927, 1925, 1924, 1921
3780 FAIRFAX AVE	2022, 2020, 2017, 2014, 2010, 2005, 2002, 2001, 2000, 1996, 1995, 1993, 1992, 1990, 1986, 1981, 1977, 1970, 1967, 1961, 1956, 1951, 1941, 1939, 1936, 1931, 1930, 1927, 1925, 1924, 1921
3780 FAIRFAX AVE	2022, 2020, 2017, 2014, 2010, 2005, 2002, 2001, 2000, 1996, 1995, 1993, 1992, 1990, 1986, 1981, 1977, 1970, 1967, 1961, 1956, 1951, 1941, 1939, 1936, 1931, 1930, 1927, 1925, 1924, 1921
3788 RAMONA DR	2022, 2020, 2017, 2014, 2010, 2005, 2002, 2000, 1996, 1995, 1993, 1992, 1990, 1986, 1981, 1977, 1970, 1967, 1966, 1961, 1960, 1956, 1955, 1951, 1946, 1945, 1941, 1939, 1936, 1931, 1930, 1927, 1925, 1924, 1921
3788 RAMONA DR	2022, 2020, 2017, 2014, 2010, 2005, 2002, 2000, 1996, 1995, 1993, 1992, 1990, 1986, 1981, 1977, 1970, 1967, 1966, 1961, 1960, 1956, 1955, 1951, 1946, 1945, 1941, 1939, 1936, 1931, 1930, 1927, 1925, 1924, 1921
3794 RAMONA DR	2020, 2017, 2005, 2002, 2001, 2000, 1996, 1995, 1993, 1992, 1990, 1986, 1981, 1977, 1970, 1967, 1966, 1961, 1960, 1956, 1955, 1951, 1946, 1945, 1941, 1939, 1936, 1931, 1930, 1927, 1925, 1924, 1921

FINDINGS

Address Researched	Address Not Identified in Research Source
3794 RAMONA DR	2020, 2017, 2005, 2002, 2001, 2000, 1996, 1995, 1993, 1992, 1990, 1986, 1981, 1977, 1970, 1967, 1966, 1961, 1960, 1956, 1955, 1951, 1946, 1945, 1941, 1939, 1936, 1931, 1930, 1927, 1925, 1924, 1921
3796 RAMON DR	2022, 2020, 2017, 2014, 2010, 2005, 2002, 2001, 2000, 1996, 1995, 1993, 1992, 1990, 1986, 1981, 1977, 1967, 1966, 1961, 1960, 1956, 1955, 1951, 1946, 1945, 1941, 1939, 1936, 1931, 1930, 1927, 1925, 1924, 1921
3796 RAMON DR	2022, 2020, 2017, 2014, 2010, 2005, 2002, 2001, 2000, 1996, 1995, 1993, 1992, 1990, 1986, 1981, 1977, 1967, 1966, 1961, 1960, 1956, 1955, 1951, 1946, 1945, 1941, 1939, 1936, 1931, 1930, 1927, 1925, 1924, 1921
3796 RAMONA DR	2020, 1996, 1995, 1993, 1992, 1990, 1986, 1981, 1970, 1967, 1966, 1961, 1956, 1951, 1946, 1945, 1941, 1939, 1936, 1931, 1930, 1927, 1925, 1924, 1921
3796 RAMONA DR	2020, 1996, 1995, 1993, 1992, 1990, 1986, 1981, 1970, 1967, 1966, 1961, 1956, 1951, 1946, 1945, 1941, 1939, 1936, 1931, 1930, 1927, 1925, 1924, 1921
3802 RAMONA DR	2022, 2020, 2017, 2014, 2010, 2005, 2002, 2000, 1996, 1995, 1993, 1992, 1990, 1986, 1981, 1977, 1970, 1967, 1966, 1961, 1960, 1956, 1955, 1951, 1946, 1945, 1941, 1939, 1936, 1931, 1930, 1927, 1925, 1924, 1921
3802 RAMONA DR	2022, 2020, 2017, 2014, 2010, 2005, 2002, 2000, 1996, 1995, 1993, 1992, 1990, 1986, 1981, 1977, 1970, 1967, 1966, 1961, 1960, 1956, 1955, 1951, 1946, 1945, 1941, 1939, 1936, 1931, 1930, 1927, 1925, 1924, 1921
3803 BEECHWOOD PL	2022, 2020, 2017, 2014, 2010, 2005, 2002, 2000, 1996, 1995, 1993, 1992, 1990, 1986, 1981, 1977, 1970, 1967, 1966, 1961, 1960, 1956, 1955, 1951, 1946, 1945, 1941, 1939, 1936, 1931, 1930, 1927, 1925, 1924, 1921
3803 BEECHWOOD PL	2022, 2020, 2017, 2014, 2010, 2005, 2002, 2000, 1996, 1995, 1993, 1992, 1990, 1986, 1981, 1977, 1970, 1967, 1966, 1961, 1960, 1956, 1955, 1951, 1946, 1945, 1941, 1939, 1936, 1931, 1930, 1927, 1925, 1924, 1921
3808 LARCHWOOD PL	2022, 2020, 2017, 2014, 2002, 2001, 2000, 1996, 1995, 1993, 1992, 1990, 1986, 1981, 1977, 1970, 1967, 1966, 1961, 1960, 1956, 1955, 1951, 1946, 1945, 1941, 1939, 1936, 1931, 1930, 1927, 1925, 1924, 1921
3808 LARCHWOOD PL	2022, 2020, 2017, 2014, 2002, 2001, 2000, 1996, 1995, 1993, 1992, 1990, 1986, 1981, 1977, 1970, 1967, 1966, 1961, 1960, 1956, 1955, 1951, 1946, 1945, 1941, 1939, 1936, 1931, 1930, 1927, 1925, 1924, 1921
3820 BEECHWOOD LN	2022, 2020, 2017, 2014, 2010, 2005, 2002, 2001, 2000, 1996, 1995, 1993, 1992, 1990, 1986, 1981, 1977, 1970, 1967, 1966, 1961, 1960, 1956, 1955, 1951, 1946, 1945, 1941, 1939, 1931, 1930, 1927, 1925, 1924, 1921
3820 BEECHWOOD LN	2022, 2020, 2017, 2014, 2010, 2005, 2002, 2001, 2000, 1996, 1995, 1993, 1992, 1990, 1986, 1981, 1977, 1970, 1967, 1966, 1961, 1960, 1956, 1955, 1951, 1946, 1945, 1941, 1939, 1931, 1930, 1927, 1925, 1924, 1921
3826 BEECHWOOD PL	2020, 2002, 1996, 1993, 1992, 1990, 1986, 1981, 1977, 1970, 1967, 1961, 1956, 1946, 1941, 1936, 1931, 1927, 1925, 1924, 1921
3826 BEECHWOOD PL	2020, 2002, 1996, 1993, 1992, 1990, 1986, 1981, 1977, 1970, 1967, 1961, 1956, 1946, 1941, 1936, 1931, 1927, 1925, 1924, 1921
3826 BEECHWOOD ST	2022, 2020, 2017, 2014, 2010, 2005, 2002, 2001, 2000, 1996, 1995, 1993, 1992, 1990, 1986, 1981, 1977, 1970, 1967, 1966, 1961, 1960, 1956, 1955, 1951, 1945, 1941, 1939, 1936, 1931, 1930, 1927, 1925, 1924, 1921
3826 BEECHWOOD ST	2022, 2020, 2017, 2014, 2010, 2005, 2002, 2001, 2000, 1996, 1995, 1993, 1992, 1990, 1986, 1981, 1977, 1970, 1967, 1966, 1961, 1960, 1956, 1955, 1951, 1945, 1941, 1939, 1936, 1931, 1930, 1927, 1925, 1924, 1921

FINDINGS

Address Researched	Address Not Identified in Research Source
3832 RAMONA DR	2022, 2020, 2017, 2014, 2010, 2005, 2002, 2000, 1996, 1995, 1993, 1992, 1990, 1986, 1981, 1977, 1970, 1967, 1966, 1961, 1960, 1956, 1955, 1951, 1946, 1945, 1941, 1939, 1936, 1931, 1930, 1927, 1925, 1924, 1921
3832 RAMONA DR	2022, 2020, 2017, 2014, 2010, 2005, 2002, 2000, 1996, 1995, 1993, 1992, 1990, 1986, 1981, 1977, 1970, 1967, 1966, 1961, 1960, 1956, 1955, 1951, 1946, 1945, 1941, 1939, 1936, 1931, 1930, 1927, 1925, 1924, 1921
3847 TERRACINA DR	2020, 1970, 1967, 1961, 1956, 1951, 1946, 1945, 1941, 1939, 1936, 1931, 1930, 1927, 1925, 1924, 1921
3847 TERRACINA DR	2020, 1970, 1967, 1961, 1956, 1951, 1946, 1945, 1941, 1939, 1936, 1931, 1930, 1927, 1925, 1924, 1921
3850 BEECHWOOD LN	2022, 2020, 2017, 2014, 2010, 2005, 2002, 2001, 2000, 1996, 1995, 1993, 1992, 1990, 1986, 1981, 1977, 1970, 1967, 1966, 1961, 1960, 1956, 1955, 1951, 1946, 1945, 1941, 1939, 1931, 1930, 1927, 1925, 1924, 1921
3850 BEECHWOOD LN	2022, 2020, 2017, 2014, 2010, 2005, 2002, 2001, 2000, 1996, 1995, 1993, 1992, 1990, 1986, 1981, 1977, 1970, 1967, 1966, 1961, 1960, 1956, 1955, 1951, 1946, 1945, 1941, 1939, 1931, 1930, 1927, 1925, 1924, 1921
3850 BEECHWOOD PL	2020, 2002, 1993, 1992, 1990, 1981, 1970, 1967, 1961, 1956, 1941, 1936, 1931, 1927, 1925, 1924, 1921
3850 BEECHWOOD PL	2020, 2002, 1993, 1992, 1990, 1981, 1970, 1967, 1961, 1956, 1941, 1936, 1931, 1927, 1925, 1924, 1921
3850 LARCHWOOD PL	2020, 2002, 1993, 1986, 1970, 1967, 1961, 1956, 1941, 1931, 1927, 1925, 1924, 1921
3850 LARCHWOOD PL	2020, 2002, 1993, 1986, 1970, 1967, 1961, 1956, 1941, 1931, 1927, 1925, 1924, 1921
3850 RAMON DR	2022, 2020, 2017, 2014, 2010, 2005, 2002, 2001, 2000, 1996, 1995, 1993, 1992, 1990, 1986, 1981, 1977, 1967, 1966, 1961, 1960, 1956, 1955, 1951, 1946, 1945, 1941, 1939, 1936, 1931, 1930, 1927, 1925, 1924, 1921
3850 RAMON DR	2022, 2020, 2017, 2014, 2010, 2005, 2002, 2001, 2000, 1996, 1995, 1993, 1992, 1990, 1986, 1981, 1977, 1967, 1966, 1961, 1960, 1956, 1955, 1951, 1946, 1945, 1941, 1939, 1936, 1931, 1930, 1927, 1925, 1924, 1921
3850 RAMONA DR	2020, 2014, 2002, 1996, 1993, 1992, 1990, 1986, 1970, 1967, 1961, 1956, 1951, 1941, 1931, 1927, 1925, 1924, 1921
3850 RAMONA DR	2020, 2014, 2002, 1996, 1993, 1992, 1990, 1986, 1970, 1967, 1961, 1956, 1951, 1941, 1931, 1927, 1925, 1924, 1921
3851 BEECHWOOD LN	2022, 2020, 2017, 2014, 2010, 2005, 2002, 2001, 2000, 1996, 1995, 1993, 1992, 1990, 1986, 1981, 1977, 1970, 1967, 1966, 1961, 1960, 1956, 1955, 1951, 1946, 1945, 1941, 1939, 1931, 1930, 1927, 1925, 1924, 1921
3851 BEECHWOOD LN	2022, 2020, 2017, 2014, 2010, 2005, 2002, 2001, 2000, 1996, 1995, 1993, 1992, 1990, 1986, 1981, 1977, 1970, 1967, 1966, 1961, 1960, 1956, 1955, 1951, 1946, 1945, 1941, 1939, 1931, 1930, 1927, 1925, 1924, 1921
3851 BEECHWOOD PL	2020, 2017, 2014, 2002, 1996, 1993, 1992, 1990, 1986, 1981, 1970, 1967, 1961, 1956, 1951, 1946, 1941, 1936, 1931, 1927, 1925, 1924, 1921
3851 BEECHWOOD PL	2020, 2017, 2014, 2002, 1996, 1993, 1992, 1990, 1986, 1981, 1970, 1967, 1961, 1956, 1951, 1946, 1941, 1936, 1931, 1927, 1925, 1924, 1921
3851 BEECHWOOD WAY	2022, 2020, 2017, 2014, 2010, 2005, 2002, 2001, 2000, 1996, 1995, 1993, 1992, 1990, 1986, 1981, 1977, 1967, 1966, 1961, 1960, 1956, 1955, 1951, 1946, 1945, 1941, 1939, 1936, 1931, 1930, 1927, 1925, 1924, 1921

FINDINGS

Address Researched	Address Not Identified in Research Source
3851 BEECHWOOD WAY	2022, 2020, 2017, 2014, 2010, 2005, 2002, 2001, 2000, 1996, 1995, 1993, 1992, 1990, 1986, 1981, 1977, 1967, 1966, 1961, 1960, 1956, 1955, 1951, 1946, 1945, 1941, 1939, 1936, 1931, 1930, 1927, 1925, 1924, 1921
3851 CHAPMAN PL	2020, 2017, 1993, 1986, 1977, 1970, 1967, 1961, 1956, 1941, 1939, 1936, 1931, 1930, 1927, 1925, 1924, 1921
3851 CHAPMAN PL	2020, 2017, 1993, 1986, 1977, 1970, 1967, 1961, 1956, 1941, 1939, 1936, 1931, 1930, 1927, 1925, 1924, 1921
3851 LARCHWOOD CT	2022, 2020, 2017, 2014, 2010, 2005, 2002, 2001, 2000, 1996, 1995, 1993, 1992, 1990, 1986, 1981, 1977, 1967, 1966, 1961, 1960, 1956, 1955, 1951, 1946, 1945, 1941, 1939, 1936, 1931, 1930, 1927, 1925, 1924, 1921
3851 LARCHWOOD CT	2022, 2020, 2017, 2014, 2010, 2005, 2002, 2001, 2000, 1996, 1995, 1993, 1992, 1990, 1986, 1981, 1977, 1967, 1966, 1961, 1960, 1956, 1955, 1951, 1946, 1945, 1941, 1939, 1936, 1931, 1930, 1927, 1925, 1924, 1921
3851 LARCHWOOD PL	2020, 2017, 2002, 1996, 1993, 1977, 1970, 1967, 1961, 1956, 1941, 1931, 1927, 1925, 1924, 1921
3851 LARCHWOOD PL	2020, 2017, 2002, 1996, 1993, 1977, 1970, 1967, 1961, 1956, 1941, 1931, 1927, 1925, 1924, 1921
3852 CHAPMAN PL	2020, 2002, 1996, 1993, 1992, 1990, 1986, 1981, 1970, 1967, 1961, 1956, 1941, 1936, 1931, 1930, 1927, 1925, 1924, 1921
3852 CHAPMAN PL	2020, 2002, 1996, 1993, 1992, 1990, 1986, 1981, 1970, 1967, 1961, 1956, 1941, 1936, 1931, 1930, 1927, 1925, 1924, 1921
3859 LARCHWOOD PL	2022, 2020, 2017, 2014, 2010, 2005, 2002, 2001, 2000, 1996, 1995, 1993, 1992, 1990, 1986, 1981, 1977, 1970, 1967, 1966, 1961, 1960, 1956, 1955, 1951, 1946, 1945, 1941, 1939, 1931, 1930, 1927, 1925, 1924, 1921
3859 LARCHWOOD PL	2022, 2020, 2017, 2014, 2010, 2005, 2002, 2001, 2000, 1996, 1995, 1993, 1992, 1990, 1986, 1981, 1977, 1970, 1967, 1966, 1961, 1960, 1956, 1955, 1951, 1946, 1945, 1941, 1939, 1931, 1930, 1927, 1925, 1924, 1921
3864 BEECHWOOD LN	2022, 2020, 2017, 2014, 2010, 2005, 2002, 2001, 2000, 1996, 1995, 1993, 1992, 1990, 1986, 1981, 1977, 1970, 1967, 1966, 1961, 1960, 1956, 1955, 1951, 1946, 1945, 1941, 1939, 1931, 1930, 1927, 1925, 1924, 1921
3864 BEECHWOOD LN	2022, 2020, 2017, 2014, 2010, 2005, 2002, 2001, 2000, 1996, 1995, 1993, 1992, 1990, 1986, 1981, 1977, 1970, 1967, 1966, 1961, 1960, 1956, 1955, 1951, 1946, 1945, 1941, 1939, 1931, 1930, 1927, 1925, 1924, 1921
3864 BEECHWOOD PL	2020, 2017, 1993, 1977, 1970, 1967, 1961, 1956, 1941, 1936, 1931, 1927, 1925, 1924, 1921
3864 BEECHWOOD PL	2020, 2017, 1993, 1977, 1970, 1967, 1961, 1956, 1941, 1936, 1931, 1927, 1925, 1924, 1921
3864 BEECHWOOD WAY	2022, 2020, 2017, 2014, 2010, 2005, 2002, 2001, 2000, 1996, 1995, 1993, 1992, 1990, 1986, 1981, 1977, 1967, 1966, 1961, 1960, 1956, 1955, 1951, 1946, 1945, 1941, 1939, 1936, 1931, 1930, 1927, 1925, 1924, 1921
3864 BEECHWOOD WAY	2022, 2020, 2017, 2014, 2010, 2005, 2002, 2001, 2000, 1996, 1995, 1993, 1992, 1990, 1986, 1981, 1977, 1967, 1966, 1961, 1960, 1956, 1955, 1951, 1946, 1945, 1941, 1939, 1936, 1931, 1930, 1927, 1925, 1924, 1921
3864 LARCHWOOD PL	2020, 2005, 2002, 1996, 1993, 1992, 1990, 1986, 1977, 1970, 1967, 1961, 1956, 1941, 1931, 1927, 1925, 1924, 1921
3864 LARCHWOOD PL	2020, 2005, 2002, 1996, 1993, 1992, 1990, 1986, 1977, 1970, 1967, 1961, 1956, 1941, 1931, 1927, 1925, 1924, 1921

FINDINGS

Address Researched	Address Not Identified in Research Source
3864 RAMONA DR	2020, 2002, 2001, 1993, 1970, 1967, 1961, 1956, 1941, 1939, 1936, 1931, 1930, 1927, 1925, 1924, 1921
3864 RAMONA DR	2020, 2002, 2001, 1993, 1970, 1967, 1961, 1956, 1941, 1939, 1936, 1931, 1930, 1927, 1925, 1924, 1921
3865 BEECHWOOD LN	2022, 2020, 2017, 2014, 2010, 2005, 2002, 2001, 2000, 1996, 1995, 1993, 1992, 1990, 1986, 1981, 1977, 1970, 1967, 1966, 1961, 1960, 1956, 1955, 1951, 1946, 1945, 1941, 1939, 1931, 1930, 1927, 1925, 1924, 1921
3865 BEECHWOOD LN	2022, 2020, 2017, 2014, 2010, 2005, 2002, 2001, 2000, 1996, 1995, 1993, 1992, 1990, 1986, 1981, 1977, 1970, 1967, 1966, 1961, 1960, 1956, 1955, 1951, 1946, 1945, 1941, 1939, 1931, 1930, 1927, 1925, 1924, 1921
3865 BEECHWOOD PL	2022, 2020, 2017, 2014, 2002, 2001, 1996, 1993, 1992, 1990, 1986, 1981, 1977, 1970, 1967, 1961, 1956, 1955, 1951, 1941, 1936, 1931, 1927, 1925, 1924, 1921
3865 BEECHWOOD PL	2022, 2020, 2017, 2014, 2002, 2001, 1996, 1993, 1992, 1990, 1986, 1981, 1977, 1970, 1967, 1961, 1956, 1955, 1951, 1941, 1936, 1931, 1927, 1925, 1924, 1921
3865 CHAPMAN PL	2020, 2002, 1996, 1993, 1992, 1990, 1986, 1970, 1967, 1961, 1956, 1946, 1941, 1939, 1936, 1931, 1930, 1927, 1925, 1924, 1921
3865 CHAPMAN PL	2020, 2002, 1996, 1993, 1992, 1990, 1986, 1970, 1967, 1961, 1956, 1946, 1941, 1939, 1936, 1931, 1930, 1927, 1925, 1924, 1921
3865 LARCHWOOD CT	2022, 2020, 2017, 2014, 2010, 2005, 2002, 2001, 2000, 1996, 1995, 1993, 1992, 1990, 1986, 1981, 1977, 1967, 1966, 1961, 1960, 1956, 1955, 1951, 1946, 1945, 1941, 1939, 1936, 1931, 1930, 1927, 1925, 1924, 1921
3865 LARCHWOOD CT	2022, 2020, 2017, 2014, 2010, 2005, 2002, 2001, 2000, 1996, 1995, 1993, 1992, 1990, 1986, 1981, 1977, 1967, 1966, 1961, 1960, 1956, 1955, 1951, 1946, 1945, 1941, 1939, 1936, 1931, 1930, 1927, 1925, 1924, 1921
3865 LARCHWOOD PL	2020, 2002, 2000, 1996, 1993, 1970, 1967, 1961, 1956, 1941, 1931, 1927, 1925, 1924, 1921
3865 LARCHWOOD PL	2020, 2002, 2000, 1996, 1993, 1970, 1967, 1961, 1956, 1941, 1931, 1927, 1925, 1924, 1921
3872 CHAPMAN PL	2020, 2002, 1996, 1993, 1977, 1970, 1967, 1961, 1956, 1941, 1931, 1927, 1925, 1924, 1921
3872 CHAPMAN PL	2020, 2002, 1996, 1993, 1977, 1970, 1967, 1961, 1956, 1941, 1931, 1927, 1925, 1924, 1921
3878 BEECHWOOD PL	2020, 2005, 2002, 1996, 1993, 1992, 1990, 1986, 1981, 1970, 1967, 1961, 1956, 1946, 1945, 1941, 1939, 1936, 1931, 1930, 1927, 1925, 1924, 1921
3878 BEECHWOOD PL	2020, 2005, 2002, 1996, 1993, 1992, 1990, 1986, 1981, 1970, 1967, 1961, 1956, 1946, 1945, 1941, 1939, 1936, 1931, 1930, 1927, 1925, 1924, 1921
3878 BEECHWOOD WAY	2022, 2020, 2017, 2014, 2010, 2005, 2002, 2001, 2000, 1996, 1995, 1993, 1992, 1990, 1986, 1981, 1977, 1967, 1966, 1961, 1960, 1956, 1955, 1951, 1946, 1945, 1941, 1939, 1936, 1931, 1930, 1927, 1925, 1924, 1921
3878 BEECHWOOD WAY	2022, 2020, 2017, 2014, 2010, 2005, 2002, 2001, 2000, 1996, 1995, 1993, 1992, 1990, 1986, 1981, 1977, 1967, 1966, 1961, 1960, 1956, 1955, 1951, 1946, 1945, 1941, 1939, 1936, 1931, 1930, 1927, 1925, 1924, 1921
3878 LARCHWOOD CT	2022, 2020, 2017, 2014, 2010, 2005, 2002, 2001, 2000, 1996, 1995, 1993, 1992, 1990, 1986, 1981, 1977, 1967, 1966, 1961, 1960, 1956, 1955, 1951, 1946, 1945, 1941, 1939, 1936, 1931, 1930, 1927, 1925, 1924, 1921
3878 LARCHWOOD CT	2022, 2020, 2017, 2014, 2010, 2005, 2002, 2001, 2000, 1996, 1995, 1993, 1992, 1990, 1986, 1981, 1977, 1967, 1966, 1961, 1960, 1956, 1955, 1951, 1946, 1945, 1941, 1939, 1936, 1931, 1930, 1927, 1925, 1924, 1921

FINDINGS

Address Researched	Address Not Identified in Research Source
3878 LARCHWOOD PL	2020, 2002, 1996, 1995, 1993, 1992, 1990, 1986, 1970, 1967, 1961, 1956, 1946, 1941, 1931, 1927, 1925, 1924, 1921
3878 LARCHWOOD PL	2020, 2002, 1996, 1995, 1993, 1992, 1990, 1986, 1970, 1967, 1961, 1956, 1946, 1941, 1931, 1927, 1925, 1924, 1921
3878 RAMON DR	2022, 2020, 2017, 2014, 2010, 2005, 2002, 2001, 2000, 1996, 1995, 1993, 1992, 1990, 1986, 1981, 1977, 1967, 1966, 1961, 1960, 1956, 1955, 1951, 1946, 1945, 1941, 1939, 1936, 1931, 1930, 1927, 1925, 1924, 1921
3878 RAMON DR	2022, 2020, 2017, 2014, 2010, 2005, 2002, 2001, 2000, 1996, 1995, 1993, 1992, 1990, 1986, 1981, 1977, 1967, 1966, 1961, 1960, 1956, 1955, 1951, 1946, 1945, 1941, 1939, 1936, 1931, 1930, 1927, 1925, 1924, 1921
3878 RAMONA DR	2020, 2002, 1996, 1993, 1992, 1990, 1986, 1977, 1970, 1967, 1961, 1956, 1941, 1931, 1927, 1925, 1924, 1921
3878 RAMONA DR	2020, 2002, 1996, 1993, 1992, 1990, 1986, 1977, 1970, 1967, 1961, 1956, 1941, 1931, 1927, 1925, 1924, 1921
3879 BEECHWOOD LN	2022, 2020, 2017, 2014, 2010, 2005, 2002, 2001, 2000, 1996, 1995, 1993, 1992, 1990, 1986, 1981, 1977, 1970, 1967, 1966, 1961, 1960, 1956, 1955, 1951, 1946, 1945, 1941, 1939, 1931, 1930, 1927, 1925, 1924, 1921
3879 BEECHWOOD LN	2022, 2020, 2017, 2014, 2010, 2005, 2002, 2001, 2000, 1996, 1995, 1993, 1992, 1990, 1986, 1981, 1977, 1970, 1967, 1966, 1961, 1960, 1956, 1955, 1951, 1946, 1945, 1941, 1939, 1931, 1930, 1927, 1925, 1924, 1921
3879 BEECHWOOD PL	2020, 1993, 1970, 1967, 1961, 1956, 1941, 1936, 1931, 1927, 1925, 1924, 1921
3879 BEECHWOOD PL	2020, 1993, 1970, 1967, 1961, 1956, 1941, 1936, 1931, 1927, 1925, 1924, 1921
3879 BEECHWOOD WAY	2022, 2020, 2017, 2014, 2010, 2005, 2002, 2001, 2000, 1996, 1995, 1993, 1992, 1990, 1986, 1981, 1977, 1967, 1966, 1961, 1960, 1956, 1955, 1951, 1946, 1945, 1941, 1939, 1936, 1931, 1930, 1927, 1925, 1924, 1921
3879 BEECHWOOD WAY	2022, 2020, 2017, 2014, 2010, 2005, 2002, 2001, 2000, 1996, 1995, 1993, 1992, 1990, 1986, 1981, 1977, 1967, 1966, 1961, 1960, 1956, 1955, 1951, 1946, 1945, 1941, 1939, 1936, 1931, 1930, 1927, 1925, 1924, 1921
3879 CHAPMAN PL	2022, 2020, 2017, 2014, 2010, 2005, 2002, 2001, 2000, 1996, 1993, 1992, 1990, 1986, 1981, 1977, 1970, 1967, 1966, 1961, 1960, 1956, 1955, 1951, 1946, 1945, 1941, 1939, 1936, 1931, 1930, 1927, 1925, 1924, 1921
3879 CHAPMAN PL	2022, 2020, 2017, 2014, 2010, 2005, 2002, 2001, 2000, 1996, 1993, 1992, 1990, 1986, 1981, 1977, 1970, 1967, 1966, 1961, 1960, 1956, 1955, 1951, 1946, 1945, 1941, 1939, 1936, 1931, 1930, 1927, 1925, 1924, 1921
3879 LARCHWOOD CT	2022, 2020, 2017, 2014, 2010, 2005, 2002, 2001, 2000, 1996, 1995, 1993, 1992, 1990, 1986, 1981, 1977, 1967, 1966, 1961, 1960, 1956, 1955, 1951, 1946, 1945, 1941, 1939, 1936, 1931, 1930, 1927, 1925, 1924, 1921
3879 LARCHWOOD CT	2022, 2020, 2017, 2014, 2010, 2005, 2002, 2001, 2000, 1996, 1995, 1993, 1992, 1990, 1986, 1981, 1977, 1967, 1966, 1961, 1960, 1956, 1955, 1951, 1946, 1945, 1941, 1939, 1936, 1931, 1930, 1927, 1925, 1924, 1921
3879 LARCHWOOD PL	2022, 2020, 2002, 1996, 1993, 1990, 1986, 1970, 1967, 1961, 1956, 1941, 1931, 1927, 1925, 1924, 1921
3879 LARCHWOOD PL	2022, 2020, 2002, 1996, 1993, 1990, 1986, 1970, 1967, 1961, 1956, 1941, 1931, 1927, 1925, 1924, 1921
3880 RAMONA DR	2022, 2020, 2017, 2014, 2010, 2005, 2002, 2000, 1996, 1995, 1993, 1992, 1990, 1986, 1981, 1977, 1970, 1967, 1966, 1961, 1960, 1956, 1955, 1951, 1946, 1945, 1941, 1939, 1936, 1931, 1930, 1927, 1925, 1924, 1921

FINDINGS

Address Researched	Address Not Identified in Research Source
3880 RAMONA DR	2022, 2020, 2017, 2014, 2010, 2005, 2002, 2000, 1996, 1995, 1993, 1992, 1990, 1986, 1981, 1977, 1970, 1967, 1966, 1961, 1960, 1956, 1955, 1951, 1946, 1945, 1941, 1939, 1936, 1931, 1930, 1927, 1925, 1924, 1921
3885 BEECHWOOD PL	2022, 2020, 2017, 2014, 2010, 2005, 2002, 2000, 1996, 1995, 1993, 1992, 1990, 1986, 1981, 1977, 1970, 1967, 1966, 1961, 1960, 1956, 1955, 1951, 1946, 1945, 1941, 1939, 1936, 1931, 1930, 1927, 1925, 1924, 1921
3885 BEECHWOOD PL	2022, 2020, 2017, 2014, 2010, 2005, 2002, 2000, 1996, 1995, 1993, 1992, 1990, 1986, 1981, 1977, 1970, 1967, 1966, 1961, 1960, 1956, 1955, 1951, 1946, 1945, 1941, 1939, 1936, 1931, 1930, 1927, 1925, 1924, 1921
3888 RAMONA DR	2022, 2020, 2017, 2014, 2010, 2005, 2002, 2000, 1996, 1995, 1993, 1992, 1990, 1986, 1981, 1977, 1970, 1967, 1966, 1961, 1960, 1956, 1955, 1951, 1946, 1945, 1941, 1939, 1936, 1931, 1930, 1927, 1925, 1924, 1921
3888 RAMONA DR	2022, 2020, 2017, 2014, 2010, 2005, 2002, 2000, 1996, 1995, 1993, 1992, 1990, 1986, 1981, 1977, 1970, 1967, 1966, 1961, 1960, 1956, 1955, 1951, 1946, 1945, 1941, 1939, 1936, 1931, 1930, 1927, 1925, 1924, 1921
3889 CHAPMAN PL	2020, 1993, 1970, 1967, 1961, 1956, 1941, 1939, 1936, 1931, 1930, 1927, 1925, 1924, 1921
3889 CHAPMAN PL	2020, 1993, 1970, 1967, 1961, 1956, 1941, 1939, 1936, 1931, 1930, 1927, 1925, 1924, 1921
3892 BEECHWOOD LN	2022, 2020, 2017, 2014, 2010, 2005, 2002, 2001, 2000, 1996, 1995, 1993, 1992, 1990, 1986, 1981, 1977, 1970, 1967, 1966, 1961, 1960, 1956, 1955, 1951, 1946, 1945, 1941, 1939, 1931, 1930, 1927, 1925, 1924, 1921
3892 BEECHWOOD LN	2022, 2020, 2017, 2014, 2010, 2005, 2002, 2001, 2000, 1996, 1995, 1993, 1992, 1990, 1986, 1981, 1977, 1970, 1967, 1966, 1961, 1960, 1956, 1955, 1951, 1946, 1945, 1941, 1939, 1931, 1930, 1927, 1925, 1924, 1921
3892 BEECHWOOD WAY	2022, 2020, 2017, 2014, 2010, 2005, 2002, 2001, 2000, 1996, 1995, 1993, 1992, 1990, 1986, 1981, 1977, 1967, 1966, 1961, 1960, 1956, 1955, 1951, 1946, 1945, 1941, 1939, 1936, 1931, 1930, 1927, 1925, 1924, 1921
3892 BEECHWOOD WAY	2022, 2020, 2017, 2014, 2010, 2005, 2002, 2001, 2000, 1996, 1995, 1993, 1992, 1990, 1986, 1981, 1977, 1967, 1966, 1961, 1960, 1956, 1955, 1951, 1946, 1945, 1941, 1939, 1936, 1931, 1930, 1927, 1925, 1924, 1921
3892 CHAPMAN PL	2020, 2002, 1996, 1993, 1992, 1990, 1986, 1981, 1970, 1967, 1961, 1956, 1941, 1931, 1927, 1925, 1924, 1921
3892 CHAPMAN PL	2020, 2002, 1996, 1993, 1992, 1990, 1986, 1981, 1970, 1967, 1961, 1956, 1941, 1931, 1927, 1925, 1924, 1921
3892 LARCHWOOD PL	2020, 2017, 2005, 2002, 1996, 1993, 1992, 1990, 1986, 1977, 1970, 1967, 1961, 1960, 1956, 1951, 1946, 1941, 1931, 1927, 1925, 1924, 1921
3892 LARCHWOOD PL	2020, 2017, 2005, 2002, 1996, 1993, 1992, 1990, 1986, 1977, 1970, 1967, 1961, 1960, 1956, 1951, 1946, 1941, 1931, 1927, 1925, 1924, 1921
3892 RAMON DR	2022, 2020, 2017, 2014, 2010, 2005, 2002, 2001, 2000, 1996, 1995, 1993, 1992, 1990, 1986, 1981, 1977, 1967, 1966, 1961, 1960, 1956, 1955, 1951, 1946, 1945, 1941, 1939, 1936, 1931, 1930, 1927, 1925, 1924, 1921
3892 RAMON DR	2022, 2020, 2017, 2014, 2010, 2005, 2002, 2001, 2000, 1996, 1995, 1993, 1992, 1990, 1986, 1981, 1977, 1967, 1966, 1961, 1960, 1956, 1955, 1951, 1946, 1945, 1941, 1939, 1936, 1931, 1930, 1927, 1925, 1924, 1921
3892 RAMONA DR	2020, 2017, 2014, 2002, 1996, 1993, 1992, 1977, 1970, 1967, 1961, 1956, 1941, 1931, 1927, 1925, 1924, 1921

FINDINGS

Address Researched	Address Not Identified in Research Source
3892 RAMONA DR	2020, 2017, 2014, 2002, 1996, 1993, 1992, 1977, 1970, 1967, 1961, 1956, 1941, 1931, 1927, 1925, 1924, 1921
3893 BEECHWOOD LN	2022, 2020, 2017, 2014, 2010, 2005, 2002, 2001, 2000, 1996, 1995, 1993, 1992, 1990, 1986, 1981, 1977, 1970, 1967, 1966, 1961, 1960, 1956, 1955, 1951, 1946, 1945, 1941, 1939, 1931, 1930, 1927, 1925, 1924, 1921
3893 BEECHWOOD LN	2022, 2020, 2017, 2014, 2010, 2005, 2002, 2001, 2000, 1996, 1995, 1993, 1992, 1990, 1986, 1981, 1977, 1970, 1967, 1966, 1961, 1960, 1956, 1955, 1951, 1946, 1945, 1941, 1939, 1931, 1930, 1927, 1925, 1924, 1921
3893 BEECHWOOD PL	2020, 2001, 2000, 1996, 1993, 1990, 1970, 1967, 1961, 1956, 1946, 1941, 1936, 1931, 1927, 1925, 1924, 1921
3893 BEECHWOOD PL	2020, 2001, 2000, 1996, 1993, 1990, 1970, 1967, 1961, 1956, 1946, 1941, 1936, 1931, 1927, 1925, 1924, 1921
3893 LARCHWOOD PL	2020, 2002, 1996, 1995, 1993, 1992, 1990, 1986, 1977, 1970, 1967, 1961, 1956, 1946, 1941, 1931, 1927, 1925, 1924, 1921
3893 LARCHWOOD PL	2020, 2002, 1996, 1995, 1993, 1992, 1990, 1986, 1977, 1970, 1967, 1961, 1956, 1946, 1941, 1931, 1927, 1925, 1924, 1921
3894 RAMONA DR	2022, 2020, 2017, 2014, 2010, 2005, 2002, 2000, 1996, 1995, 1993, 1992, 1990, 1986, 1981, 1977, 1970, 1967, 1966, 1961, 1960, 1956, 1955, 1951, 1946, 1945, 1941, 1939, 1936, 1931, 1930, 1927, 1925, 1924, 1921
3894 RAMONA DR	2022, 2020, 2017, 2014, 2010, 2005, 2002, 2000, 1996, 1995, 1993, 1992, 1990, 1986, 1981, 1977, 1970, 1967, 1966, 1961, 1960, 1956, 1955, 1951, 1946, 1945, 1941, 1939, 1936, 1931, 1930, 1927, 1925, 1924, 1921
3908 CHAPMAN PL	2020, 1993, 1970, 1967, 1961, 1956, 1941, 1931, 1927, 1925, 1924, 1921
3908 CHAPMAN PL	2020, 1993, 1970, 1967, 1961, 1956, 1941, 1931, 1927, 1925, 1924, 1921
3908 LARCHWOOD CT	2022, 2020, 2017, 2014, 2010, 2005, 2002, 2001, 2000, 1996, 1995, 1993, 1992, 1990, 1986, 1981, 1977, 1967, 1966, 1961, 1960, 1956, 1955, 1951, 1946, 1945, 1941, 1939, 1936, 1931, 1930, 1927, 1925, 1924, 1921
3908 LARCHWOOD CT	2022, 2020, 2017, 2014, 2010, 2005, 2002, 2001, 2000, 1996, 1995, 1993, 1992, 1990, 1986, 1981, 1977, 1967, 1966, 1961, 1960, 1956, 1955, 1951, 1946, 1945, 1941, 1939, 1936, 1931, 1930, 1927, 1925, 1924, 1921
3908 LARCHWOOD PL	2020, 2002, 1996, 1993, 1992, 1990, 1986, 1981, 1977, 1970, 1967, 1961, 1956, 1946, 1941, 1931, 1927, 1925, 1924, 1921
3908 LARCHWOOD PL	2020, 2002, 1996, 1993, 1992, 1990, 1986, 1981, 1977, 1970, 1967, 1961, 1956, 1946, 1941, 1931, 1927, 1925, 1924, 1921
3908 RAMON DR	2022, 2020, 2017, 2014, 2010, 2005, 2002, 2001, 2000, 1996, 1995, 1993, 1992, 1990, 1986, 1981, 1977, 1967, 1966, 1961, 1960, 1956, 1955, 1951, 1946, 1945, 1941, 1939, 1936, 1931, 1930, 1927, 1925, 1924, 1921
3908 RAMON DR	2022, 2020, 2017, 2014, 2010, 2005, 2002, 2001, 2000, 1996, 1995, 1993, 1992, 1990, 1986, 1981, 1977, 1967, 1966, 1961, 1960, 1956, 1955, 1951, 1946, 1945, 1941, 1939, 1936, 1931, 1930, 1927, 1925, 1924, 1921
3908 RAMONA DR	2020, 2002, 1993, 1992, 1970, 1967, 1961, 1956, 1941, 1931, 1930, 1927, 1925, 1924, 1921
3908 RAMONA DR	2020, 2002, 1993, 1992, 1970, 1967, 1961, 1956, 1941, 1931, 1930, 1927, 1925, 1924, 1921
3909 BEECHWOOD PL	2020, 2002, 2001, 1996, 1993, 1992, 1990, 1986, 1981, 1977, 1970, 1967, 1966, 1961, 1960, 1956, 1955, 1951, 1946, 1945, 1941, 1939, 1936, 1931, 1930, 1927, 1925, 1924, 1921

FINDINGS

Address Researched	Address Not Identified in Research Source
3909 BEECHWOOD PL	2020, 2002, 2001, 1996, 1993, 1992, 1990, 1986, 1981, 1977, 1970, 1967, 1966, 1961, 1960, 1956, 1955, 1951, 1946, 1945, 1941, 1939, 1936, 1931, 1930, 1927, 1925, 1924, 1921
3909 CHAPMAN PL	2020, 2005, 2002, 2001, 1996, 1993, 1992, 1990, 1986, 1981, 1977, 1970, 1967, 1961, 1956, 1941, 1931, 1927, 1925, 1924, 1921
3909 CHAPMAN PL	2020, 2005, 2002, 2001, 1996, 1993, 1992, 1990, 1986, 1981, 1977, 1970, 1967, 1961, 1956, 1941, 1931, 1927, 1925, 1924, 1921
3909 LARCHWOOD CT	2022, 2020, 2017, 2014, 2010, 2005, 2002, 2001, 2000, 1996, 1995, 1993, 1992, 1990, 1986, 1981, 1977, 1967, 1966, 1961, 1960, 1956, 1955, 1951, 1946, 1945, 1941, 1939, 1936, 1931, 1930, 1927, 1925, 1924, 1921
3909 LARCHWOOD CT	2022, 2020, 2017, 2014, 2010, 2005, 2002, 2001, 2000, 1996, 1995, 1993, 1992, 1990, 1986, 1981, 1977, 1967, 1966, 1961, 1960, 1956, 1955, 1951, 1946, 1945, 1941, 1939, 1936, 1931, 1930, 1927, 1925, 1924, 1921
3909 LARCHWOOD PL	2020, 2005, 1993, 1970, 1967, 1961, 1956, 1941, 1931, 1927, 1925, 1924, 1921
3909 LARCHWOOD PL	2020, 2005, 1993, 1970, 1967, 1961, 1956, 1941, 1931, 1927, 1925, 1924, 1921
3909 TERRACINA DR	2020, 1993, 1981, 1970, 1967, 1961, 1956, 1946, 1945, 1941, 1939, 1936, 1931, 1930, 1927, 1925, 1924, 1921
3909 TERRACINA DR	2020, 1993, 1981, 1970, 1967, 1961, 1956, 1946, 1945, 1941, 1939, 1936, 1931, 1930, 1927, 1925, 1924, 1921
3919 TERRACINA DR	2020, 1993, 1970, 1967, 1961, 1956, 1941, 1939, 1936, 1931, 1930, 1927, 1925, 1924, 1921
3919 TERRACINA DR	2020, 1993, 1970, 1967, 1961, 1956, 1941, 1939, 1936, 1931, 1930, 1927, 1925, 1924, 1921
3920 LARCHWOOD CT	2022, 2020, 2017, 2014, 2010, 2005, 2002, 2001, 2000, 1996, 1995, 1993, 1992, 1990, 1986, 1981, 1977, 1967, 1966, 1961, 1960, 1956, 1955, 1951, 1946, 1945, 1941, 1939, 1936, 1931, 1930, 1927, 1925, 1924, 1921
3920 LARCHWOOD CT	2022, 2020, 2017, 2014, 2010, 2005, 2002, 2001, 2000, 1996, 1995, 1993, 1992, 1990, 1986, 1981, 1977, 1967, 1966, 1961, 1960, 1956, 1955, 1951, 1946, 1945, 1941, 1939, 1936, 1931, 1930, 1927, 1925, 1924, 1921
3920 LARCHWOOD PL	2020, 1996, 1993, 1992, 1990, 1970, 1967, 1961, 1956, 1941, 1931, 1927, 1925, 1924, 1921
3920 LARCHWOOD PL	2020, 1996, 1993, 1992, 1990, 1970, 1967, 1961, 1956, 1941, 1931, 1927, 1925, 1924, 1921
3920 RAMON DR	2022, 2020, 2017, 2014, 2010, 2005, 2002, 2001, 2000, 1996, 1995, 1993, 1992, 1990, 1986, 1981, 1977, 1967, 1966, 1961, 1960, 1956, 1955, 1951, 1946, 1945, 1941, 1939, 1936, 1931, 1930, 1927, 1925, 1924, 1921
3920 RAMON DR	2022, 2020, 2017, 2014, 2010, 2005, 2002, 2001, 2000, 1996, 1995, 1993, 1992, 1990, 1986, 1981, 1977, 1967, 1966, 1961, 1960, 1956, 1955, 1951, 1946, 1945, 1941, 1939, 1936, 1931, 1930, 1927, 1925, 1924, 1921
3920 RAMONA DR	2020, 2002, 1993, 1970, 1967, 1961, 1956, 1941, 1939, 1936, 1931, 1930, 1927, 1925, 1924, 1921
3920 RAMONA DR	2020, 2002, 1993, 1970, 1967, 1961, 1956, 1941, 1939, 1936, 1931, 1930, 1927, 1925, 1924, 1921
3921 LARCHWOOD CT	2022, 2020, 2017, 2014, 2010, 2005, 2002, 2001, 2000, 1996, 1995, 1993, 1992, 1990, 1986, 1981, 1977, 1967, 1966, 1961, 1960, 1956, 1955, 1951, 1946, 1945, 1941, 1939, 1936, 1931, 1930, 1927, 1925, 1924, 1921

FINDINGS

Address Researched	Address Not Identified in Research Source
3921 LARCHWOOD CT	2022, 2020, 2017, 2014, 2010, 2005, 2002, 2001, 2000, 1996, 1995, 1993, 1992, 1990, 1986, 1981, 1977, 1967, 1966, 1961, 1960, 1956, 1955, 1951, 1946, 1945, 1941, 1939, 1936, 1931, 1930, 1927, 1925, 1924, 1921
3921 LARCHWOOD PL	2020, 2002, 2000, 1996, 1993, 1992, 1990, 1986, 1981, 1970, 1967, 1961, 1956, 1941, 1939, 1936, 1931, 1930, 1927, 1925, 1924, 1921
3921 LARCHWOOD PL	2020, 2002, 2000, 1996, 1993, 1992, 1990, 1986, 1981, 1970, 1967, 1961, 1956, 1941, 1939, 1936, 1931, 1930, 1927, 1925, 1924, 1921
3924 CHAPMAN PL	2020, 2002, 1996, 1993, 1981, 1970, 1967, 1961, 1956, 1941, 1931, 1927, 1925, 1924, 1921
3924 CHAPMAN PL	2020, 2002, 1996, 1993, 1981, 1970, 1967, 1961, 1956, 1941, 1931, 1927, 1925, 1924, 1921
3927 CHAPMAN PL	2020, 2002, 1996, 1993, 1992, 1990, 1986, 1977, 1970, 1967, 1961, 1956, 1945, 1941, 1939, 1936, 1931, 1930, 1927, 1925, 1924, 1921
3927 CHAPMAN PL	2020, 2002, 1996, 1993, 1992, 1990, 1986, 1977, 1970, 1967, 1961, 1956, 1945, 1941, 1939, 1936, 1931, 1930, 1927, 1925, 1924, 1921
3929 CHAPMAN PL	2022, 2020, 2017, 2014, 2010, 2005, 2002, 2000, 1996, 1995, 1993, 1992, 1990, 1986, 1981, 1977, 1970, 1967, 1966, 1961, 1960, 1956, 1955, 1951, 1946, 1945, 1941, 1939, 1936, 1931, 1930, 1927, 1925, 1924, 1921
3929 CHAPMAN PL	2022, 2020, 2017, 2014, 2010, 2005, 2002, 2000, 1996, 1995, 1993, 1992, 1990, 1986, 1981, 1977, 1970, 1967, 1966, 1961, 1960, 1956, 1955, 1951, 1946, 1945, 1941, 1939, 1936, 1931, 1930, 1927, 1925, 1924, 1921
3931 TERRACINA DR	2020, 2017, 2000, 1993, 1970, 1967, 1961, 1956, 1946, 1945, 1941, 1939, 1936, 1931, 1930, 1927, 1925, 1924, 1921
3931 TERRACINA DR	2020, 2017, 2000, 1993, 1970, 1967, 1961, 1956, 1946, 1945, 1941, 1939, 1936, 1931, 1930, 1927, 1925, 1924, 1921
3932 LARCHWOOD CT	2022, 2020, 2017, 2014, 2010, 2005, 2002, 2001, 2000, 1996, 1995, 1993, 1992, 1990, 1986, 1981, 1977, 1967, 1966, 1961, 1960, 1956, 1955, 1951, 1946, 1945, 1941, 1939, 1936, 1931, 1930, 1927, 1925, 1924, 1921
3932 LARCHWOOD CT	2022, 2020, 2017, 2014, 2010, 2005, 2002, 2001, 2000, 1996, 1995, 1993, 1992, 1990, 1986, 1981, 1977, 1967, 1966, 1961, 1960, 1956, 1955, 1951, 1946, 1945, 1941, 1939, 1936, 1931, 1930, 1927, 1925, 1924, 1921
3932 LARCHWOOD PL	2020, 2002, 1996, 1993, 1992, 1990, 1986, 1981, 1970, 1967, 1961, 1956, 1941, 1931, 1930, 1927, 1925, 1924, 1921
3932 LARCHWOOD PL	2020, 2002, 1996, 1993, 1992, 1990, 1986, 1981, 1970, 1967, 1961, 1956, 1941, 1931, 1930, 1927, 1925, 1924, 1921
3932 RAMON DR	2022, 2020, 2017, 2014, 2010, 2005, 2002, 2001, 2000, 1996, 1995, 1993, 1992, 1990, 1986, 1981, 1977, 1967, 1966, 1961, 1960, 1956, 1955, 1951, 1946, 1945, 1941, 1939, 1936, 1931, 1930, 1927, 1925, 1924, 1921
3932 RAMON DR	2022, 2020, 2017, 2014, 2010, 2005, 2002, 2001, 2000, 1996, 1995, 1993, 1992, 1990, 1986, 1981, 1977, 1967, 1966, 1961, 1960, 1956, 1955, 1951, 1946, 1945, 1941, 1939, 1936, 1931, 1930, 1927, 1925, 1924, 1921
3932 RAMONA DR	2020, 2002, 1996, 1993, 1992, 1970, 1967, 1961, 1956, 1941, 1939, 1936, 1931, 1930, 1927, 1925, 1924, 1921
3932 RAMONA DR	2020, 2002, 1996, 1993, 1992, 1970, 1967, 1961, 1956, 1941, 1939, 1936, 1931, 1930, 1927, 1925, 1924, 1921
3933 LARCHWOOD CT	2022, 2020, 2017, 2014, 2010, 2005, 2002, 2001, 2000, 1996, 1995, 1993, 1992, 1990, 1986, 1981, 1977, 1967, 1966, 1961, 1960, 1956, 1955, 1951, 1946, 1945, 1941, 1939, 1936, 1931, 1930, 1927, 1925, 1924, 1921

FINDINGS

Address Researched	Address Not Identified in Research Source
3933 LARCHWOOD CT	2022, 2020, 2017, 2014, 2010, 2005, 2002, 2001, 2000, 1996, 1995, 1993, 1992, 1990, 1986, 1981, 1977, 1967, 1966, 1961, 1960, 1956, 1955, 1951, 1946, 1945, 1941, 1939, 1936, 1931, 1930, 1927, 1925, 1924, 1921
3933 LARCHWOOD PL	2020, 1993, 1990, 1970, 1967, 1961, 1956, 1941, 1931, 1927, 1925, 1924, 1921
3933 LARCHWOOD PL	2020, 1993, 1990, 1970, 1967, 1961, 1956, 1941, 1931, 1927, 1925, 1924, 1921
3940 CHAPMAN PL	2020, 2017, 2002, 1996, 1995, 1993, 1992, 1990, 1986, 1970, 1967, 1961, 1956, 1941, 1936, 1931, 1930, 1927, 1925, 1924, 1921
3940 CHAPMAN PL	2020, 2017, 2002, 1996, 1995, 1993, 1992, 1990, 1986, 1970, 1967, 1961, 1956, 1941, 1936, 1931, 1930, 1927, 1925, 1924, 1921
3942 CHAPMAN PL	2022, 2020, 2017, 2014, 2010, 2005, 2002, 2001, 2000, 1996, 1995, 1993, 1992, 1990, 1986, 1981, 1977, 1970, 1967, 1966, 1961, 1960, 1956, 1955, 1951, 1946, 1945, 1941, 1939, 1936, 1931, 1927, 1925, 1924, 1921
3942 CHAPMAN PL	2022, 2020, 2017, 2014, 2010, 2005, 2002, 2001, 2000, 1996, 1995, 1993, 1992, 1990, 1986, 1981, 1977, 1970, 1967, 1966, 1961, 1960, 1956, 1955, 1951, 1946, 1945, 1941, 1939, 1936, 1931, 1927, 1925, 1924, 1921
3943 CHAPMAN PL	2020, 2002, 1996, 1993, 1970, 1967, 1961, 1956, 1941, 1936, 1931, 1930, 1927, 1925, 1924, 1921
3943 CHAPMAN PL	2020, 2002, 1996, 1993, 1970, 1967, 1961, 1956, 1941, 1936, 1931, 1930, 1927, 1925, 1924, 1921
3943 LARCHWOOD CT	2022, 2020, 2017, 2014, 2010, 2005, 2002, 2001, 2000, 1996, 1995, 1993, 1992, 1990, 1986, 1981, 1977, 1967, 1966, 1961, 1960, 1956, 1955, 1951, 1946, 1945, 1941, 1939, 1936, 1931, 1930, 1927, 1925, 1924, 1921
3943 LARCHWOOD CT	2022, 2020, 2017, 2014, 2010, 2005, 2002, 2001, 2000, 1996, 1995, 1993, 1992, 1990, 1986, 1981, 1977, 1967, 1966, 1961, 1960, 1956, 1955, 1951, 1946, 1945, 1941, 1939, 1936, 1931, 1930, 1927, 1925, 1924, 1921
3943 LARCHWOOD PL	2020, 2000, 1996, 1993, 1990, 1986, 1970, 1967, 1961, 1956, 1941, 1931, 1927, 1925, 1924, 1921
3943 LARCHWOOD PL	2020, 2000, 1996, 1993, 1990, 1986, 1970, 1967, 1961, 1956, 1941, 1931, 1927, 1925, 1924, 1921
3944 LARCHWOOD CT	2022, 2020, 2017, 2014, 2010, 2005, 2002, 2001, 2000, 1996, 1995, 1993, 1992, 1990, 1986, 1981, 1977, 1967, 1966, 1961, 1960, 1956, 1955, 1951, 1946, 1945, 1941, 1939, 1936, 1931, 1930, 1927, 1925, 1924, 1921
3944 LARCHWOOD CT	2022, 2020, 2017, 2014, 2010, 2005, 2002, 2001, 2000, 1996, 1995, 1993, 1992, 1990, 1986, 1981, 1977, 1967, 1966, 1961, 1960, 1956, 1955, 1951, 1946, 1945, 1941, 1939, 1936, 1931, 1930, 1927, 1925, 1924, 1921
3944 LARCHWOOD PL	2020, 2002, 2000, 1996, 1993, 1992, 1990, 1970, 1967, 1961, 1956, 1941, 1931, 1930, 1927, 1925, 1924, 1921
3944 LARCHWOOD PL	2020, 2002, 2000, 1996, 1993, 1992, 1990, 1970, 1967, 1961, 1956, 1941, 1931, 1930, 1927, 1925, 1924, 1921
3944 RAMON DR	2022, 2020, 2017, 2014, 2010, 2005, 2002, 2001, 2000, 1996, 1995, 1993, 1992, 1990, 1986, 1981, 1977, 1967, 1966, 1961, 1960, 1956, 1955, 1951, 1946, 1945, 1941, 1939, 1936, 1931, 1930, 1927, 1925, 1924, 1921
3944 RAMON DR	2022, 2020, 2017, 2014, 2010, 2005, 2002, 2001, 2000, 1996, 1995, 1993, 1992, 1990, 1986, 1981, 1977, 1967, 1966, 1961, 1960, 1956, 1955, 1951, 1946, 1945, 1941, 1939, 1936, 1931, 1930, 1927, 1925, 1924, 1921
3944 RAMONA DR	2020, 1993, 1977, 1970, 1967, 1961, 1956, 1941, 1936, 1931, 1930, 1927, 1925, 1924, 1921

FINDINGS

Address Researched	Address Not Identified in Research Source
3944 RAMONA DR	2020, 1993, 1977, 1970, 1967, 1961, 1956, 1941, 1936, 1931, 1930, 1927, 1925, 1924, 1921
3945 LARCHWOOD CT	2022, 2020, 2017, 2014, 2010, 2005, 2002, 2001, 2000, 1996, 1995, 1993, 1992, 1990, 1986, 1981, 1977, 1967, 1966, 1961, 1960, 1956, 1955, 1951, 1946, 1945, 1941, 1939, 1936, 1931, 1930, 1927, 1925, 1924, 1921
3945 LARCHWOOD CT	2022, 2020, 2017, 2014, 2010, 2005, 2002, 2001, 2000, 1996, 1995, 1993, 1992, 1990, 1986, 1981, 1977, 1967, 1966, 1961, 1960, 1956, 1955, 1951, 1946, 1945, 1941, 1939, 1936, 1931, 1930, 1927, 1925, 1924, 1921
3945 LARCHWOOD PL	2020, 2002, 1996, 1993, 1992, 1990, 1970, 1967, 1961, 1956, 1941, 1931, 1927, 1925, 1924, 1921
3945 LARCHWOOD PL	2020, 2002, 1996, 1993, 1992, 1990, 1970, 1967, 1961, 1956, 1941, 1931, 1927, 1925, 1924, 1921
3945 TERRACINA DR	2020, 2002, 1996, 1995, 1993, 1992, 1990, 1970, 1967, 1961, 1956, 1941, 1939, 1936, 1931, 1930, 1927, 1925, 1924, 1921
3945 TERRACINA DR	2020, 2002, 1996, 1995, 1993, 1992, 1990, 1970, 1967, 1961, 1956, 1941, 1939, 1936, 1931, 1930, 1927, 1925, 1924, 1921
3955 RICE DR	2022, 2020, 2017, 2014, 2010, 2005, 2002, 2001, 2000, 1996, 1995, 1993, 1992, 1990, 1986, 1981, 1977, 1967, 1966, 1961, 1960, 1956, 1955, 1951, 1946, 1945, 1941, 1939, 1936, 1931, 1930, 1927, 1925, 1924, 1921
3955 RICE DR	2022, 2020, 2017, 2014, 2010, 2005, 2002, 2001, 2000, 1996, 1995, 1993, 1992, 1990, 1986, 1981, 1977, 1967, 1966, 1961, 1960, 1956, 1955, 1951, 1946, 1945, 1941, 1939, 1936, 1931, 1930, 1927, 1925, 1924, 1921
3955 RICE RD	2020, 2002, 1996, 1995, 1993, 1992, 1990, 1986, 1981, 1977, 1970, 1967, 1961, 1956, 1941, 1939, 1936, 1931, 1930, 1927, 1925, 1924, 1921
3955 RICE RD	2020, 2002, 1996, 1995, 1993, 1992, 1990, 1986, 1981, 1977, 1970, 1967, 1961, 1956, 1941, 1939, 1936, 1931, 1930, 1927, 1925, 1924, 1921
3956 LARCHWOOD CT	2022, 2020, 2017, 2014, 2010, 2005, 2002, 2001, 2000, 1996, 1995, 1993, 1992, 1990, 1986, 1981, 1977, 1967, 1966, 1961, 1960, 1956, 1955, 1951, 1946, 1945, 1941, 1939, 1936, 1931, 1930, 1927, 1925, 1924, 1921
3956 LARCHWOOD CT	2022, 2020, 2017, 2014, 2010, 2005, 2002, 2001, 2000, 1996, 1995, 1993, 1992, 1990, 1986, 1981, 1977, 1967, 1966, 1961, 1960, 1956, 1955, 1951, 1946, 1945, 1941, 1939, 1936, 1931, 1930, 1927, 1925, 1924, 1921
3956 LARCHWOOD PL	2020, 2002, 1996, 1993, 1977, 1970, 1967, 1961, 1956, 1941, 1936, 1931, 1930, 1927, 1925, 1924, 1921
3956 LARCHWOOD PL	2020, 2002, 1996, 1993, 1977, 1970, 1967, 1961, 1956, 1941, 1936, 1931, 1930, 1927, 1925, 1924, 1921
3956 RAMON DR	2022, 2020, 2017, 2014, 2010, 2005, 2002, 2001, 2000, 1996, 1995, 1993, 1992, 1990, 1986, 1981, 1977, 1967, 1966, 1961, 1960, 1956, 1955, 1951, 1946, 1945, 1941, 1939, 1936, 1931, 1930, 1927, 1925, 1924, 1921
3956 RAMON DR	2022, 2020, 2017, 2014, 2010, 2005, 2002, 2001, 2000, 1996, 1995, 1993, 1992, 1990, 1986, 1981, 1977, 1967, 1966, 1961, 1960, 1956, 1955, 1951, 1946, 1945, 1941, 1939, 1936, 1931, 1930, 1927, 1925, 1924, 1921
3956 RAMONA DR	2020, 2001, 1993, 1986, 1981, 1977, 1970, 1967, 1961, 1956, 1951, 1946, 1945, 1941, 1939, 1936, 1931, 1930, 1927, 1925, 1924, 1921
3956 RAMONA DR	2020, 2001, 1993, 1986, 1981, 1977, 1970, 1967, 1961, 1956, 1951, 1946, 1945, 1941, 1939, 1936, 1931, 1930, 1927, 1925, 1924, 1921

FINDINGS

Address Researched	Address Not Identified in Research Source
3956 RICE RD	2022, 2020, 2017, 2010, 2005, 2002, 2001, 2000, 1996, 1995, 1993, 1992, 1990, 1986, 1981, 1977, 1970, 1967, 1966, 1961, 1960, 1956, 1955, 1951, 1946, 1945, 1941, 1939, 1936, 1931, 1930, 1927, 1925, 1924, 1921
3956 RICE RD	2022, 2020, 2017, 2010, 2005, 2002, 2001, 2000, 1996, 1995, 1993, 1992, 1990, 1986, 1981, 1977, 1970, 1967, 1966, 1961, 1960, 1956, 1955, 1951, 1946, 1945, 1941, 1939, 1936, 1931, 1930, 1927, 1925, 1924, 1921
3957 LARCHWOOD CT	2022, 2020, 2017, 2014, 2010, 2005, 2002, 2001, 2000, 1996, 1995, 1993, 1992, 1990, 1986, 1981, 1977, 1967, 1966, 1961, 1960, 1956, 1955, 1951, 1946, 1945, 1941, 1939, 1936, 1931, 1930, 1927, 1925, 1924, 1921
3957 LARCHWOOD CT	2022, 2020, 2017, 2014, 2010, 2005, 2002, 2001, 2000, 1996, 1995, 1993, 1992, 1990, 1986, 1981, 1977, 1967, 1966, 1961, 1960, 1956, 1955, 1951, 1946, 1945, 1941, 1939, 1936, 1931, 1930, 1927, 1925, 1924, 1921
3957 LARCHWOOD PL	2020, 1993, 1981, 1977, 1970, 1967, 1966, 1961, 1956, 1941, 1931, 1927, 1925, 1924, 1921
3957 LARCHWOOD PL	2020, 1993, 1981, 1977, 1970, 1967, 1966, 1961, 1956, 1941, 1931, 1927, 1925, 1924, 1921
3958 CHAPMAN PL	2020, 2002, 1996, 1993, 1970, 1967, 1961, 1956, 1941, 1931, 1930, 1927, 1925, 1924, 1921
3958 CHAPMAN PL	2020, 2002, 1996, 1993, 1970, 1967, 1961, 1956, 1941, 1931, 1930, 1927, 1925, 1924, 1921
3958 RAMONA DR	2022, 2020, 2017, 2014, 2010, 2005, 2002, 2000, 1996, 1995, 1993, 1992, 1990, 1986, 1981, 1977, 1970, 1967, 1966, 1961, 1960, 1956, 1955, 1951, 1946, 1945, 1941, 1939, 1936, 1931, 1930, 1927, 1925, 1924, 1921
3958 RAMONA DR	2022, 2020, 2017, 2014, 2010, 2005, 2002, 2000, 1996, 1995, 1993, 1992, 1990, 1986, 1981, 1977, 1970, 1967, 1966, 1961, 1960, 1956, 1955, 1951, 1946, 1945, 1941, 1939, 1936, 1931, 1930, 1927, 1925, 1924, 1921
3959 CHAPMAN PL	2020, 2017, 2002, 2000, 1996, 1993, 1992, 1990, 1977, 1970, 1967, 1961, 1956, 1941, 1931, 1927, 1925, 1924, 1921
3959 CHAPMAN PL	2020, 2017, 2002, 2000, 1996, 1993, 1992, 1990, 1977, 1970, 1967, 1961, 1956, 1941, 1931, 1927, 1925, 1924, 1921
3963 RICE RD	2022, 2020, 2017, 2014, 2010, 2005, 2002, 2001, 2000, 1996, 1995, 1993, 1981, 1977, 1970, 1967, 1966, 1961, 1960, 1956, 1955, 1951, 1946, 1945, 1941, 1939, 1936, 1931, 1930, 1927, 1925, 1924, 1921
3963 RICE RD	2022, 2020, 2017, 2014, 2010, 2005, 2002, 2001, 2000, 1996, 1995, 1993, 1981, 1977, 1970, 1967, 1966, 1961, 1960, 1956, 1955, 1951, 1946, 1945, 1941, 1939, 1936, 1931, 1930, 1927, 1925, 1924, 1921
3965 LARCHWOOD PL	2022, 2020, 2017, 2014, 2010, 2005, 2002, 2001, 2000, 1996, 1995, 1993, 1992, 1990, 1986, 1981, 1977, 1970, 1967, 1966, 1961, 1960, 1956, 1955, 1951, 1946, 1945, 1941, 1939, 1936, 1931, 1927, 1925, 1924, 1921
3965 LARCHWOOD PL	2022, 2020, 2017, 2014, 2010, 2005, 2002, 2001, 2000, 1996, 1995, 1993, 1992, 1990, 1986, 1981, 1977, 1970, 1967, 1966, 1961, 1960, 1956, 1955, 1951, 1946, 1945, 1941, 1939, 1936, 1931, 1927, 1925, 1924, 1921
3965 RICE DR	2022, 2020, 2017, 2014, 2010, 2005, 2002, 2001, 2000, 1996, 1995, 1993, 1992, 1990, 1986, 1981, 1977, 1967, 1966, 1961, 1960, 1956, 1955, 1951, 1946, 1945, 1941, 1939, 1936, 1931, 1930, 1927, 1925, 1924, 1921
3965 RICE DR	2022, 2020, 2017, 2014, 2010, 2005, 2002, 2001, 2000, 1996, 1995, 1993, 1992, 1990, 1986, 1981, 1977, 1967, 1966, 1961, 1960, 1956, 1955, 1951, 1946, 1945, 1941, 1939, 1936, 1931, 1930, 1927, 1925, 1924, 1921

FINDINGS

Address Researched	Address Not Identified in Research Source
3965 RICE RD	2020, 1993, 1992, 1990, 1986, 1970, 1967, 1961, 1956, 1946, 1945, 1941, 1939, 1936, 1931, 1930, 1927, 1925, 1924, 1921
3965 RICE RD	2020, 1993, 1992, 1990, 1986, 1970, 1967, 1961, 1956, 1946, 1945, 1941, 1939, 1936, 1931, 1930, 1927, 1925, 1924, 1921
3965 TERRACINA DR	2020, 2000, 1995, 1993, 1992, 1990, 1986, 1981, 1970, 1967, 1966, 1961, 1956, 1946, 1941, 1939, 1936, 1931, 1930, 1927, 1925, 1924, 1921
3965 TERRACINA DR	2020, 2000, 1995, 1993, 1992, 1990, 1986, 1981, 1970, 1967, 1966, 1961, 1956, 1946, 1941, 1939, 1936, 1931, 1930, 1927, 1925, 1924, 1921
3968 LARCHWOOD CT	2022, 2020, 2017, 2014, 2010, 2005, 2002, 2001, 2000, 1996, 1995, 1993, 1992, 1990, 1986, 1981, 1977, 1967, 1966, 1961, 1960, 1956, 1955, 1951, 1946, 1945, 1941, 1939, 1936, 1931, 1930, 1927, 1925, 1924, 1921
3968 LARCHWOOD CT	2022, 2020, 2017, 2014, 2010, 2005, 2002, 2001, 2000, 1996, 1995, 1993, 1992, 1990, 1986, 1981, 1977, 1967, 1966, 1961, 1960, 1956, 1955, 1951, 1946, 1945, 1941, 1939, 1936, 1931, 1930, 1927, 1925, 1924, 1921
3968 LARCHWOOD PL	2020, 2001, 1993, 1970, 1967, 1961, 1956, 1941, 1931, 1927, 1925, 1924, 1921
3968 LARCHWOOD PL	2020, 2001, 1993, 1970, 1967, 1961, 1956, 1941, 1931, 1927, 1925, 1924, 1921
3968 RAMON DR	2022, 2020, 2017, 2014, 2010, 2005, 2002, 2001, 2000, 1996, 1995, 1993, 1992, 1990, 1986, 1981, 1977, 1967, 1966, 1961, 1960, 1956, 1955, 1951, 1946, 1945, 1941, 1939, 1936, 1931, 1930, 1927, 1925, 1924, 1921
3968 RAMON DR	2022, 2020, 2017, 2014, 2010, 2005, 2002, 2001, 2000, 1996, 1995, 1993, 1992, 1990, 1986, 1981, 1977, 1967, 1966, 1961, 1960, 1956, 1955, 1951, 1946, 1945, 1941, 1939, 1936, 1931, 1930, 1927, 1925, 1924, 1921
3968 RAMONA DR	2020, 2002, 1996, 1993, 1977, 1970, 1967, 1961, 1956, 1941, 1939, 1936, 1931, 1930, 1927, 1925, 1924, 1921
3968 RAMONA DR	2020, 2002, 1996, 1993, 1977, 1970, 1967, 1961, 1956, 1941, 1939, 1936, 1931, 1930, 1927, 1925, 1924, 1921
3969 LARCHWOOD PL	2020, 2017, 2002, 1996, 1993, 1986, 1981, 1977, 1970, 1967, 1961, 1956, 1941, 1931, 1927, 1925, 1924, 1921
3969 LARCHWOOD PL	2020, 2017, 2002, 1996, 1993, 1986, 1981, 1977, 1970, 1967, 1961, 1956, 1941, 1931, 1927, 1925, 1924, 1921
3970 RICE DR	2022, 2020, 2017, 2014, 2010, 2005, 2002, 2001, 2000, 1996, 1995, 1993, 1992, 1990, 1986, 1981, 1977, 1967, 1966, 1961, 1960, 1956, 1955, 1951, 1946, 1945, 1941, 1939, 1936, 1931, 1930, 1927, 1925, 1924, 1921
3970 RICE DR	2022, 2020, 2017, 2014, 2010, 2005, 2002, 2001, 2000, 1996, 1995, 1993, 1992, 1990, 1986, 1981, 1977, 1967, 1966, 1961, 1960, 1956, 1955, 1951, 1946, 1945, 1941, 1939, 1936, 1931, 1930, 1927, 1925, 1924, 1921
3970 RICE RD	2020, 1993, 1970, 1967, 1961, 1956, 1941, 1939, 1936, 1931, 1930, 1927, 1925, 1924, 1921
3970 RICE RD	2020, 1993, 1970, 1967, 1961, 1956, 1941, 1939, 1936, 1931, 1930, 1927, 1925, 1924, 1921
3975 RICE DR	2022, 2020, 2017, 2014, 2010, 2005, 2002, 2001, 2000, 1996, 1995, 1993, 1992, 1990, 1986, 1981, 1977, 1967, 1966, 1961, 1960, 1956, 1955, 1951, 1946, 1945, 1941, 1939, 1936, 1931, 1930, 1927, 1925, 1924, 1921
3975 RICE DR	2022, 2020, 2017, 2014, 2010, 2005, 2002, 2001, 2000, 1996, 1995, 1993, 1992, 1990, 1986, 1981, 1977, 1967, 1966, 1961, 1960, 1956, 1955, 1951, 1946, 1945, 1941, 1939, 1936, 1931, 1930, 1927, 1925, 1924, 1921

FINDINGS

Address Researched	Address Not Identified in Research Source
3975 RICE RD	2020, 2017, 1993, 1970, 1967, 1961, 1956, 1951, 1946, 1945, 1941, 1939, 1936, 1931, 1930, 1927, 1925, 1924, 1921
3975 RICE RD	2020, 2017, 1993, 1970, 1967, 1961, 1956, 1951, 1946, 1945, 1941, 1939, 1936, 1931, 1930, 1927, 1925, 1924, 1921
3979 CHAPMAN PL	2020, 2002, 1996, 1995, 1993, 1992, 1990, 1986, 1970, 1967, 1961, 1956, 1941, 1939, 1936, 1931, 1930, 1927, 1925, 1924, 1921
3979 CHAPMAN PL	2020, 2002, 1996, 1995, 1993, 1992, 1990, 1986, 1970, 1967, 1961, 1956, 1941, 1939, 1936, 1931, 1930, 1927, 1925, 1924, 1921
3979 TERRACINA DR	2020, 2002, 2000, 1996, 1995, 1993, 1992, 1990, 1986, 1981, 1977, 1970, 1967, 1966, 1961, 1956, 1941, 1939, 1936, 1931, 1930, 1927, 1925, 1924, 1921
3979 TERRACINA DR	2020, 2002, 2000, 1996, 1995, 1993, 1992, 1990, 1986, 1981, 1977, 1970, 1967, 1966, 1961, 1956, 1941, 1939, 1936, 1931, 1930, 1927, 1925, 1924, 1921
3980 CHAPMAN PL	2020, 2001, 1993, 1970, 1967, 1961, 1956, 1955, 1951, 1946, 1945, 1941, 1939, 1936, 1931, 1930, 1927, 1925, 1924, 1921
3980 CHAPMAN PL	2020, 2001, 1993, 1970, 1967, 1961, 1956, 1955, 1951, 1946, 1945, 1941, 1939, 1936, 1931, 1930, 1927, 1925, 1924, 1921
3980 RAMON DR	2022, 2020, 2017, 2014, 2010, 2005, 2002, 2001, 2000, 1996, 1995, 1993, 1992, 1990, 1986, 1981, 1977, 1967, 1966, 1961, 1960, 1956, 1955, 1951, 1946, 1945, 1941, 1939, 1936, 1931, 1930, 1927, 1925, 1924, 1921
3980 RAMON DR	2022, 2020, 2017, 2014, 2010, 2005, 2002, 2001, 2000, 1996, 1995, 1993, 1992, 1990, 1986, 1981, 1977, 1967, 1966, 1961, 1960, 1956, 1955, 1951, 1946, 1945, 1941, 1939, 1936, 1931, 1930, 1927, 1925, 1924, 1921
3980 RAMONA DR	2020, 2002, 2000, 1996, 1993, 1992, 1990, 1970, 1967, 1961, 1956, 1941, 1931, 1927, 1925, 1924, 1921
3980 RAMONA DR	2020, 2002, 2000, 1996, 1993, 1992, 1990, 1970, 1967, 1961, 1956, 1941, 1931, 1927, 1925, 1924, 1921
39800 CHAPMAN PL	2022, 2020, 2017, 2014, 2010, 2005, 2002, 2000, 1996, 1995, 1993, 1992, 1990, 1986, 1981, 1977, 1970, 1967, 1966, 1961, 1960, 1956, 1955, 1951, 1946, 1945, 1941, 1939, 1936, 1931, 1930, 1927, 1925, 1924, 1921
39800 CHAPMAN PL	2022, 2020, 2017, 2014, 2010, 2005, 2002, 2000, 1996, 1995, 1993, 1992, 1990, 1986, 1981, 1977, 1970, 1967, 1966, 1961, 1960, 1956, 1955, 1951, 1946, 1945, 1941, 1939, 1936, 1931, 1930, 1927, 1925, 1924, 1921
3981 LARCHWOOD CT	2022, 2020, 2017, 2014, 2010, 2005, 2002, 2001, 2000, 1996, 1995, 1993, 1992, 1990, 1986, 1981, 1977, 1967, 1966, 1961, 1960, 1956, 1955, 1951, 1946, 1945, 1941, 1939, 1936, 1931, 1930, 1927, 1925, 1924, 1921
3981 LARCHWOOD CT	2022, 2020, 2017, 2014, 2010, 2005, 2002, 2001, 2000, 1996, 1995, 1993, 1992, 1990, 1986, 1981, 1977, 1967, 1966, 1961, 1960, 1956, 1955, 1951, 1946, 1945, 1941, 1939, 1936, 1931, 1930, 1927, 1925, 1924, 1921
3981 LARCHWOOD PL	2020, 2002, 2000, 1996, 1993, 1992, 1990, 1986, 1970, 1967, 1961, 1956, 1941, 1931, 1927, 1925, 1924, 1921
3981 LARCHWOOD PL	2020, 2002, 2000, 1996, 1993, 1992, 1990, 1986, 1970, 1967, 1961, 1956, 1941, 1931, 1927, 1925, 1924, 1921
3982 LARCHWOOD CT	2022, 2020, 2017, 2014, 2010, 2005, 2002, 2001, 2000, 1996, 1995, 1993, 1992, 1990, 1986, 1981, 1977, 1967, 1966, 1961, 1960, 1956, 1955, 1951, 1946, 1945, 1941, 1939, 1936, 1931, 1930, 1927, 1925, 1924, 1921
3982 LARCHWOOD CT	2022, 2020, 2017, 2014, 2010, 2005, 2002, 2001, 2000, 1996, 1995, 1993, 1992, 1990, 1986, 1981, 1977, 1967, 1966, 1961, 1960, 1956, 1955, 1951, 1946, 1945, 1941, 1939, 1936, 1931, 1930, 1927, 1925, 1924, 1921

FINDINGS

Address Researched	Address Not Identified in Research Source
3982 LARCHWOOD PL	2020, 2002, 1996, 1993, 1981, 1977, 1970, 1967, 1961, 1956, 1941, 1931, 1927, 1925, 1924, 1921
3982 LARCHWOOD PL	2020, 2002, 1996, 1993, 1981, 1977, 1970, 1967, 1961, 1956, 1941, 1931, 1927, 1925, 1924, 1921
3982 RICE DR	2022, 2020, 2017, 2014, 2010, 2005, 2002, 2001, 2000, 1996, 1995, 1993, 1992, 1990, 1986, 1981, 1977, 1967, 1966, 1961, 1960, 1956, 1955, 1951, 1946, 1945, 1941, 1939, 1936, 1931, 1930, 1927, 1925, 1924, 1921
3982 RICE DR	2022, 2020, 2017, 2014, 2010, 2005, 2002, 2001, 2000, 1996, 1995, 1993, 1992, 1990, 1986, 1981, 1977, 1967, 1966, 1961, 1960, 1956, 1955, 1951, 1946, 1945, 1941, 1939, 1936, 1931, 1930, 1927, 1925, 1924, 1921
3982 RICE RD	2020, 2002, 1996, 1993, 1981, 1970, 1967, 1961, 1956, 1941, 1939, 1936, 1931, 1930, 1927, 1925, 1924, 1921
3982 RICE RD	2020, 2002, 1996, 1993, 1981, 1970, 1967, 1961, 1956, 1941, 1939, 1936, 1931, 1930, 1927, 1925, 1924, 1921
3983 LARCHWOOD CT	2022, 2020, 2017, 2014, 2010, 2005, 2002, 2001, 2000, 1996, 1995, 1993, 1992, 1990, 1986, 1981, 1977, 1967, 1966, 1961, 1960, 1956, 1955, 1951, 1946, 1945, 1941, 1939, 1936, 1931, 1930, 1927, 1925, 1924, 1921
3983 LARCHWOOD CT	2022, 2020, 2017, 2014, 2010, 2005, 2002, 2001, 2000, 1996, 1995, 1993, 1992, 1990, 1986, 1981, 1977, 1967, 1966, 1961, 1960, 1956, 1955, 1951, 1946, 1945, 1941, 1939, 1936, 1931, 1930, 1927, 1925, 1924, 1921
3983 LARCHWOOD PL	2020, 2010, 2002, 1996, 1993, 1986, 1977, 1970, 1967, 1961, 1956, 1955, 1951, 1946, 1945, 1941, 1939, 1936, 1931, 1930, 1927, 1925, 1924, 1921
3983 LARCHWOOD PL	2020, 2010, 2002, 1996, 1993, 1986, 1977, 1970, 1967, 1961, 1956, 1955, 1951, 1946, 1945, 1941, 1939, 1936, 1931, 1930, 1927, 1925, 1924, 1921
3983 RICE RD	2022, 2020, 2017, 2014, 2010, 2005, 2002, 2000, 1996, 1995, 1993, 1992, 1990, 1986, 1981, 1977, 1970, 1967, 1966, 1961, 1960, 1956, 1955, 1951, 1946, 1945, 1941, 1939, 1936, 1931, 1930, 1927, 1925, 1924, 1921
3983 RICE RD	2022, 2020, 2017, 2014, 2010, 2005, 2002, 2000, 1996, 1995, 1993, 1992, 1990, 1986, 1981, 1977, 1970, 1967, 1966, 1961, 1960, 1956, 1955, 1951, 1946, 1945, 1941, 1939, 1936, 1931, 1930, 1927, 1925, 1924, 1921
3985 RICE DR	2022, 2020, 2017, 2014, 2010, 2005, 2002, 2001, 2000, 1996, 1995, 1993, 1992, 1990, 1986, 1981, 1977, 1967, 1966, 1961, 1960, 1956, 1955, 1951, 1946, 1945, 1941, 1939, 1936, 1931, 1930, 1927, 1925, 1924, 1921
3985 RICE DR	2022, 2020, 2017, 2014, 2010, 2005, 2002, 2001, 2000, 1996, 1995, 1993, 1992, 1990, 1986, 1981, 1977, 1967, 1966, 1961, 1960, 1956, 1955, 1951, 1946, 1945, 1941, 1939, 1936, 1931, 1930, 1927, 1925, 1924, 1921
3985 RICE RD	2020, 2002, 1996, 1993, 1992, 1990, 1986, 1970, 1967, 1961, 1956, 1941, 1939, 1936, 1931, 1930, 1927, 1925, 1924, 1921
3985 RICE RD	2020, 2002, 1996, 1993, 1992, 1990, 1986, 1970, 1967, 1961, 1956, 1941, 1939, 1936, 1931, 1930, 1927, 1925, 1924, 1921
3992 LARCHWOOD CT	2022, 2020, 2017, 2014, 2010, 2005, 2002, 2001, 2000, 1996, 1995, 1993, 1992, 1990, 1986, 1981, 1977, 1967, 1966, 1961, 1960, 1956, 1955, 1951, 1946, 1945, 1941, 1939, 1936, 1931, 1930, 1927, 1925, 1924, 1921
3992 LARCHWOOD CT	2022, 2020, 2017, 2014, 2010, 2005, 2002, 2001, 2000, 1996, 1995, 1993, 1992, 1990, 1986, 1981, 1977, 1967, 1966, 1961, 1960, 1956, 1955, 1951, 1946, 1945, 1941, 1939, 1936, 1931, 1930, 1927, 1925, 1924, 1921
3992 LARCHWOOD PL	2020, 2002, 1996, 1993, 1992, 1990, 1986, 1977, 1970, 1967, 1961, 1960, 1956, 1946, 1941, 1931, 1927, 1925, 1924, 1921

FINDINGS

Address Researched	Address Not Identified in Research Source
3992 LARCHWOOD PL	2020, 2002, 1996, 1993, 1992, 1990, 1986, 1977, 1970, 1967, 1961, 1960, 1956, 1946, 1941, 1931, 1927, 1925, 1924, 1921
3992 RAMON DR	2022, 2020, 2017, 2014, 2010, 2005, 2002, 2001, 2000, 1996, 1995, 1993, 1992, 1990, 1986, 1981, 1977, 1967, 1966, 1961, 1960, 1956, 1955, 1951, 1946, 1945, 1941, 1939, 1936, 1931, 1930, 1927, 1925, 1924, 1921
3992 RAMON DR	2022, 2020, 2017, 2014, 2010, 2005, 2002, 2001, 2000, 1996, 1995, 1993, 1992, 1990, 1986, 1981, 1977, 1967, 1966, 1961, 1960, 1956, 1955, 1951, 1946, 1945, 1941, 1939, 1936, 1931, 1930, 1927, 1925, 1924, 1921
3992 RAMONA DR	2020, 2002, 2000, 1996, 1993, 1992, 1990, 1970, 1967, 1961, 1956, 1941, 1931, 1927, 1925, 1924, 1921
3992 RAMONA DR	2020, 2002, 2000, 1996, 1993, 1992, 1990, 1970, 1967, 1961, 1956, 1941, 1931, 1927, 1925, 1924, 1921
3993 LARCHWOOD CT	2022, 2020, 2017, 2014, 2010, 2005, 2002, 2001, 2000, 1996, 1995, 1993, 1992, 1990, 1986, 1981, 1977, 1967, 1966, 1961, 1960, 1956, 1955, 1951, 1946, 1945, 1941, 1939, 1936, 1931, 1930, 1927, 1925, 1924, 1921
3993 LARCHWOOD CT	2022, 2020, 2017, 2014, 2010, 2005, 2002, 2001, 2000, 1996, 1995, 1993, 1992, 1990, 1986, 1981, 1977, 1967, 1966, 1961, 1960, 1956, 1955, 1951, 1946, 1945, 1941, 1939, 1936, 1931, 1930, 1927, 1925, 1924, 1921
3993 LARCHWOOD PL	2020, 2002, 2001, 2000, 1996, 1993, 1992, 1990, 1986, 1981, 1977, 1970, 1967, 1961, 1956, 1941, 1931, 1927, 1925, 1924, 1921
3993 LARCHWOOD PL	2020, 2002, 2001, 2000, 1996, 1993, 1992, 1990, 1986, 1981, 1977, 1970, 1967, 1961, 1956, 1941, 1931, 1927, 1925, 1924, 1921
3993 TERRACINA DR	2020, 2002, 2000, 1996, 1995, 1993, 1992, 1990, 1986, 1981, 1977, 1970, 1967, 1961, 1956, 1946, 1941, 1939, 1936, 1931, 1930, 1927, 1925, 1924, 1921
3993 TERRACINA DR	2020, 2002, 2000, 1996, 1995, 1993, 1992, 1990, 1986, 1981, 1977, 1970, 1967, 1961, 1956, 1946, 1941, 1939, 1936, 1931, 1930, 1927, 1925, 1924, 1921
3994 RICE RD	2022, 2020, 2002, 1996, 1993, 1990, 1986, 1970, 1967, 1961, 1956, 1941, 1939, 1936, 1931, 1930, 1927, 1925, 1924, 1921
3994 RICE RD	2022, 2020, 2002, 1996, 1993, 1990, 1986, 1970, 1967, 1961, 1956, 1941, 1939, 1936, 1931, 1930, 1927, 1925, 1924, 1921
3995 RICE DR	2022, 2020, 2017, 2014, 2010, 2005, 2002, 2001, 2000, 1996, 1995, 1993, 1992, 1990, 1986, 1981, 1977, 1967, 1966, 1961, 1960, 1956, 1955, 1951, 1946, 1945, 1941, 1939, 1936, 1931, 1930, 1927, 1925, 1924, 1921
3995 RICE DR	2022, 2020, 2017, 2014, 2010, 2005, 2002, 2001, 2000, 1996, 1995, 1993, 1992, 1990, 1986, 1981, 1977, 1967, 1966, 1961, 1960, 1956, 1955, 1951, 1946, 1945, 1941, 1939, 1936, 1931, 1930, 1927, 1925, 1924, 1921
3995 RICE RD	2020, 2002, 1996, 1993, 1970, 1967, 1961, 1956, 1941, 1939, 1936, 1931, 1930, 1927, 1925, 1924, 1921
3995 RICE RD	2020, 2002, 1996, 1993, 1970, 1967, 1961, 1956, 1941, 1939, 1936, 1931, 1930, 1927, 1925, 1924, 1921
4002 CHAPMAN PL	2022, 2020, 2017, 2014, 2010, 2005, 2002, 2001, 2000, 1996, 1995, 1993, 1992, 1990, 1986, 1981, 1977, 1970, 1967, 1961, 1960, 1956, 1955, 1951, 1946, 1945, 1941, 1939, 1936, 1931, 1930, 1927, 1925, 1924, 1921
4002 CHAPMAN PL	2022, 2020, 2017, 2014, 2010, 2005, 2002, 2001, 2000, 1996, 1995, 1993, 1992, 1990, 1986, 1981, 1977, 1970, 1967, 1961, 1960, 1956, 1955, 1951, 1946, 1945, 1941, 1939, 1936, 1931, 1930, 1927, 1925, 1924, 1921

FINDINGS

Address Researched	Address Not Identified in Research Source
4007 CHAPMAN PL	2020, 2017, 2014, 2002, 2001, 1996, 1993, 1992, 1990, 1986, 1981, 1970, 1967, 1961, 1956, 1955, 1951, 1946, 1945, 1941, 1939, 1936, 1931, 1930, 1927, 1925, 1924, 1921
4007 CHAPMAN PL	2020, 2017, 2014, 2002, 2001, 1996, 1993, 1992, 1990, 1986, 1981, 1970, 1967, 1961, 1956, 1955, 1951, 1946, 1945, 1941, 1939, 1936, 1931, 1930, 1927, 1925, 1924, 1921
4007 TERRACINA DR	2020, 2001, 1993, 1970, 1967, 1961, 1956, 1941, 1939, 1936, 1931, 1930, 1927, 1925, 1924, 1921
4007 TERRACINA DR	2020, 2001, 1993, 1970, 1967, 1961, 1956, 1941, 1939, 1936, 1931, 1930, 1927, 1925, 1924, 1921
4008 CHAPMAN PL	2020, 2002, 1996, 1993, 1992, 1990, 1986, 1981, 1970, 1967, 1961, 1956, 1951, 1946, 1945, 1941, 1939, 1936, 1931, 1930, 1927, 1925, 1924, 1921
4008 CHAPMAN PL	2020, 2002, 1996, 1993, 1992, 1990, 1986, 1981, 1970, 1967, 1961, 1956, 1951, 1946, 1945, 1941, 1939, 1936, 1931, 1930, 1927, 1925, 1924, 1921
4008 LARCHWOOD CT	2022, 2020, 2017, 2014, 2010, 2005, 2002, 2001, 2000, 1996, 1995, 1993, 1992, 1990, 1986, 1981, 1977, 1967, 1966, 1961, 1960, 1956, 1955, 1951, 1946, 1945, 1941, 1939, 1936, 1931, 1930, 1927, 1925, 1924, 1921
4008 LARCHWOOD CT	2022, 2020, 2017, 2014, 2010, 2005, 2002, 2001, 2000, 1996, 1995, 1993, 1992, 1990, 1986, 1981, 1977, 1967, 1966, 1961, 1960, 1956, 1955, 1951, 1946, 1945, 1941, 1939, 1936, 1931, 1930, 1927, 1925, 1924, 1921
4008 LARCHWOOD PL	2022, 2020, 2002, 1996, 1993, 1992, 1990, 1986, 1981, 1970, 1967, 1961, 1956, 1941, 1931, 1927, 1925, 1924, 1921
4008 LARCHWOOD PL	2022, 2020, 2002, 1996, 1993, 1992, 1990, 1986, 1981, 1970, 1967, 1961, 1956, 1941, 1931, 1927, 1925, 1924, 1921
4008 RAMON DR	2022, 2020, 2017, 2014, 2010, 2005, 2002, 2001, 2000, 1996, 1995, 1993, 1992, 1990, 1986, 1981, 1977, 1967, 1966, 1961, 1960, 1956, 1955, 1951, 1946, 1945, 1941, 1939, 1936, 1931, 1930, 1927, 1925, 1924, 1921
4008 RAMON DR	2022, 2020, 2017, 2014, 2010, 2005, 2002, 2001, 2000, 1996, 1995, 1993, 1992, 1990, 1986, 1981, 1977, 1967, 1966, 1961, 1960, 1956, 1955, 1951, 1946, 1945, 1941, 1939, 1936, 1931, 1930, 1927, 1925, 1924, 1921
4008 RAMONA DR	2020, 2017, 2002, 2001, 1993, 1970, 1967, 1961, 1956, 1941, 1931, 1927, 1925, 1924, 1921
4008 RAMONA DR	2020, 2017, 2002, 2001, 1993, 1970, 1967, 1961, 1956, 1941, 1931, 1927, 1925, 1924, 1921
4009 LARCHWOOD CT	2022, 2020, 2017, 2014, 2010, 2005, 2002, 2001, 2000, 1996, 1995, 1993, 1992, 1990, 1986, 1981, 1977, 1967, 1966, 1961, 1960, 1956, 1955, 1951, 1946, 1945, 1941, 1939, 1936, 1931, 1930, 1927, 1925, 1924, 1921
4009 LARCHWOOD CT	2022, 2020, 2017, 2014, 2010, 2005, 2002, 2001, 2000, 1996, 1995, 1993, 1992, 1990, 1986, 1981, 1977, 1967, 1966, 1961, 1960, 1956, 1955, 1951, 1946, 1945, 1941, 1939, 1936, 1931, 1930, 1927, 1925, 1924, 1921
4009 LARCHWOOD PL	2020, 2010, 2002, 1996, 1993, 1992, 1990, 1970, 1967, 1961, 1956, 1941, 1931, 1927, 1925, 1924, 1921
4009 LARCHWOOD PL	2020, 2010, 2002, 1996, 1993, 1992, 1990, 1970, 1967, 1961, 1956, 1941, 1931, 1927, 1925, 1924, 1921
4010 RICE DR	2022, 2020, 2017, 2014, 2010, 2005, 2002, 2001, 2000, 1996, 1995, 1993, 1992, 1990, 1986, 1981, 1977, 1967, 1966, 1961, 1960, 1956, 1955, 1951, 1946, 1945, 1941, 1939, 1936, 1931, 1930, 1927, 1925, 1924, 1921

FINDINGS

Address Researched	Address Not Identified in Research Source
4010 RICE DR	2022, 2020, 2017, 2014, 2010, 2005, 2002, 2001, 2000, 1996, 1995, 1993, 1992, 1990, 1986, 1981, 1977, 1967, 1966, 1961, 1960, 1956, 1955, 1951, 1946, 1945, 1941, 1939, 1936, 1931, 1930, 1927, 1925, 1924, 1921
4010 RICE RD	2020, 1993, 1970, 1967, 1961, 1956, 1941, 1939, 1936, 1931, 1930, 1927, 1925, 1924, 1921
4010 RICE RD	2020, 1993, 1970, 1967, 1961, 1956, 1941, 1939, 1936, 1931, 1930, 1927, 1925, 1924, 1921
4021 LARCHWOOD PL	2020, 2002, 1996, 1993, 1992, 1990, 1986, 1981, 1970, 1967, 1961, 1956, 1951, 1946, 1941, 1931, 1927, 1925, 1924, 1921
4021 LARCHWOOD PL	2020, 2002, 1996, 1993, 1992, 1990, 1986, 1981, 1970, 1967, 1961, 1956, 1951, 1946, 1941, 1931, 1927, 1925, 1924, 1921
4022 LARCHWOOD CT	2022, 2020, 2017, 2014, 2010, 2005, 2002, 2001, 2000, 1996, 1995, 1993, 1992, 1990, 1986, 1981, 1977, 1967, 1966, 1961, 1960, 1956, 1955, 1951, 1946, 1945, 1941, 1939, 1936, 1931, 1930, 1927, 1925, 1924, 1921
4022 LARCHWOOD CT	2022, 2020, 2017, 2014, 2010, 2005, 2002, 2001, 2000, 1996, 1995, 1993, 1992, 1990, 1986, 1981, 1977, 1967, 1966, 1961, 1960, 1956, 1955, 1951, 1946, 1945, 1941, 1939, 1936, 1931, 1930, 1927, 1925, 1924, 1921
4022 LARCHWOOD PL	2022, 2020, 2002, 1996, 1993, 1992, 1990, 1986, 1970, 1967, 1961, 1956, 1941, 1931, 1927, 1925, 1924, 1921
4022 LARCHWOOD PL	2022, 2020, 2002, 1996, 1993, 1992, 1990, 1986, 1970, 1967, 1961, 1956, 1941, 1931, 1927, 1925, 1924, 1921
4022 RAMON DR	2022, 2020, 2017, 2014, 2010, 2005, 2002, 2001, 2000, 1996, 1995, 1993, 1992, 1990, 1986, 1981, 1977, 1967, 1966, 1961, 1960, 1956, 1955, 1951, 1946, 1945, 1941, 1939, 1936, 1931, 1930, 1927, 1925, 1924, 1921
4022 RAMON DR	2022, 2020, 2017, 2014, 2010, 2005, 2002, 2001, 2000, 1996, 1995, 1993, 1992, 1990, 1986, 1981, 1977, 1967, 1966, 1961, 1960, 1956, 1955, 1951, 1946, 1945, 1941, 1939, 1936, 1931, 1930, 1927, 1925, 1924, 1921
4022 RAMONA DR	2020, 2017, 2014, 2002, 1996, 1993, 1992, 1990, 1986, 1970, 1967, 1961, 1956, 1941, 1939, 1936, 1931, 1930, 1927, 1925, 1924, 1921
4022 RAMONA DR	2020, 2017, 2014, 2002, 1996, 1993, 1992, 1990, 1986, 1970, 1967, 1961, 1956, 1941, 1939, 1936, 1931, 1930, 1927, 1925, 1924, 1921
4023 RICE RD	2022, 2020, 2017, 2014, 2010, 2005, 2002, 2001, 2000, 1996, 1995, 1993, 1992, 1990, 1986, 1981, 1977, 1970, 1967, 1966, 1961, 1960, 1956, 1955, 1951, 1941, 1939, 1936, 1931, 1930, 1927, 1925, 1924, 1921
4023 RICE RD	2022, 2020, 2017, 2014, 2010, 2005, 2002, 2001, 2000, 1996, 1995, 1993, 1992, 1990, 1986, 1981, 1977, 1970, 1967, 1966, 1961, 1960, 1956, 1955, 1951, 1941, 1939, 1936, 1931, 1930, 1927, 1925, 1924, 1921
4025 RICE DR	2022, 2020, 2017, 2014, 2010, 2005, 2002, 2001, 2000, 1996, 1995, 1993, 1992, 1990, 1986, 1981, 1977, 1967, 1966, 1961, 1960, 1956, 1955, 1951, 1946, 1945, 1941, 1939, 1936, 1931, 1930, 1927, 1925, 1924, 1921
4025 RICE DR	2022, 2020, 2017, 2014, 2010, 2005, 2002, 2001, 2000, 1996, 1995, 1993, 1992, 1990, 1986, 1981, 1977, 1967, 1966, 1961, 1960, 1956, 1955, 1951, 1946, 1945, 1941, 1939, 1936, 1931, 1930, 1927, 1925, 1924, 1921
4025 RICE RD	2020, 2002, 1993, 1970, 1967, 1961, 1956, 1955, 1951, 1946, 1945, 1941, 1939, 1936, 1931, 1930, 1927, 1925, 1924, 1921
4025 RICE RD	2020, 2002, 1993, 1970, 1967, 1961, 1956, 1955, 1951, 1946, 1945, 1941, 1939, 1936, 1931, 1930, 1927, 1925, 1924, 1921

FINDINGS

Address Researched	Address Not Identified in Research Source
4025 TERRACINA DR	2020, 1993, 1970, 1967, 1961, 1956, 1946, 1945, 1941, 1939, 1936, 1931, 1930, 1927, 1925, 1924, 1921
4025 TERRACINA DR	2020, 1993, 1970, 1967, 1961, 1956, 1946, 1945, 1941, 1939, 1936, 1931, 1930, 1927, 1925, 1924, 1921
4028 RICE DR	2022, 2020, 2017, 2014, 2010, 2005, 2002, 2001, 2000, 1996, 1995, 1993, 1992, 1990, 1986, 1981, 1977, 1967, 1966, 1961, 1960, 1956, 1955, 1951, 1946, 1945, 1941, 1939, 1936, 1931, 1930, 1927, 1925, 1924, 1921
4028 RICE DR	2022, 2020, 2017, 2014, 2010, 2005, 2002, 2001, 2000, 1996, 1995, 1993, 1992, 1990, 1986, 1981, 1977, 1967, 1966, 1961, 1960, 1956, 1955, 1951, 1946, 1945, 1941, 1939, 1936, 1931, 1930, 1927, 1925, 1924, 1921
4028 RICE RD	2020, 2010, 2005, 2002, 1996, 1993, 1970, 1967, 1961, 1956, 1941, 1939, 1936, 1931, 1930, 1927, 1925, 1924, 1921
4028 RICE RD	2020, 2010, 2005, 2002, 1996, 1993, 1970, 1967, 1961, 1956, 1941, 1939, 1936, 1931, 1930, 1927, 1925, 1924, 1921
4031 LARCHWOOD PL	2022, 2020, 2017, 2014, 2010, 2005, 2002, 2000, 1996, 1995, 1993, 1992, 1990, 1986, 1981, 1977, 1970, 1967, 1966, 1961, 1960, 1956, 1955, 1951, 1946, 1945, 1941, 1939, 1936, 1931, 1930, 1927, 1925, 1924, 1921
4031 LARCHWOOD PL	2022, 2020, 2017, 2014, 2010, 2005, 2002, 2000, 1996, 1995, 1993, 1992, 1990, 1986, 1981, 1977, 1970, 1967, 1966, 1961, 1960, 1956, 1955, 1951, 1946, 1945, 1941, 1939, 1936, 1931, 1930, 1927, 1925, 1924, 1921
4036 LARCHWOOD CT	2022, 2020, 2017, 2014, 2010, 2005, 2002, 2001, 2000, 1996, 1995, 1993, 1992, 1990, 1986, 1981, 1977, 1967, 1966, 1961, 1960, 1956, 1955, 1951, 1946, 1945, 1941, 1939, 1936, 1931, 1930, 1927, 1925, 1924, 1921
4036 LARCHWOOD CT	2022, 2020, 2017, 2014, 2010, 2005, 2002, 2001, 2000, 1996, 1995, 1993, 1992, 1990, 1986, 1981, 1977, 1967, 1966, 1961, 1960, 1956, 1955, 1951, 1946, 1945, 1941, 1939, 1936, 1931, 1930, 1927, 1925, 1924, 1921
4036 LARCHWOOD PL	2020, 2002, 1996, 1993, 1992, 1990, 1970, 1967, 1961, 1956, 1941, 1931, 1927, 1925, 1924, 1921
4036 LARCHWOOD PL	2020, 2002, 1996, 1993, 1992, 1990, 1970, 1967, 1961, 1956, 1941, 1931, 1927, 1925, 1924, 1921
4036 RAMONA DR	2022, 2020, 2002, 2000, 1996, 1993, 1990, 1977, 1970, 1967, 1961, 1956, 1941, 1931, 1930, 1927, 1925, 1924, 1921
4036 RAMONA DR	2022, 2020, 2002, 2000, 1996, 1993, 1990, 1977, 1970, 1967, 1961, 1956, 1941, 1931, 1930, 1927, 1925, 1924, 1921
4037 LARCHWOOD CT	2022, 2020, 2017, 2014, 2010, 2005, 2002, 2001, 2000, 1996, 1995, 1993, 1992, 1990, 1986, 1981, 1977, 1967, 1966, 1961, 1960, 1956, 1955, 1951, 1946, 1945, 1941, 1939, 1936, 1931, 1930, 1927, 1925, 1924, 1921
4037 LARCHWOOD CT	2022, 2020, 2017, 2014, 2010, 2005, 2002, 2001, 2000, 1996, 1995, 1993, 1992, 1990, 1986, 1981, 1977, 1967, 1966, 1961, 1960, 1956, 1955, 1951, 1946, 1945, 1941, 1939, 1936, 1931, 1930, 1927, 1925, 1924, 1921
4037 LARCHWOOD PL	2020, 1993, 1970, 1967, 1961, 1956, 1941, 1931, 1927, 1925, 1924, 1921
4037 LARCHWOOD PL	2020, 1993, 1970, 1967, 1961, 1956, 1941, 1931, 1927, 1925, 1924, 1921
4041 TERRACINA DR	2020, 2002, 2001, 1996, 1993, 1992, 1990, 1986, 1981, 1977, 1970, 1967, 1961, 1956, 1941, 1939, 1936, 1931, 1930, 1927, 1925, 1924, 1921
4041 TERRACINA DR	2020, 2002, 2001, 1996, 1993, 1992, 1990, 1986, 1981, 1977, 1970, 1967, 1961, 1956, 1941, 1939, 1936, 1931, 1930, 1927, 1925, 1924, 1921

FINDINGS

Address Researched	Address Not Identified in Research Source
4044 RICE RD	2020, 2002, 1996, 1993, 1992, 1990, 1986, 1977, 1970, 1967, 1961, 1956, 1941, 1939, 1936, 1931, 1930, 1927, 1925, 1924, 1921
4044 RICE RD	2020, 2002, 1996, 1993, 1992, 1990, 1986, 1977, 1970, 1967, 1961, 1956, 1941, 1939, 1936, 1931, 1930, 1927, 1925, 1924, 1921
4050 LARCHWOOD CT	2022, 2020, 2017, 2014, 2010, 2005, 2002, 2001, 2000, 1996, 1995, 1993, 1992, 1990, 1986, 1981, 1977, 1967, 1966, 1961, 1960, 1956, 1955, 1951, 1946, 1945, 1941, 1939, 1936, 1931, 1930, 1927, 1925, 1924, 1921
4050 LARCHWOOD CT	2022, 2020, 2017, 2014, 2010, 2005, 2002, 2001, 2000, 1996, 1995, 1993, 1992, 1990, 1986, 1981, 1977, 1967, 1966, 1961, 1960, 1956, 1955, 1951, 1946, 1945, 1941, 1939, 1936, 1931, 1930, 1927, 1925, 1924, 1921
4050 LARCHWOOD PL	2020, 2017, 2002, 1996, 1993, 1990, 1970, 1967, 1961, 1956, 1946, 1941, 1931, 1927, 1925, 1924, 1921
4050 LARCHWOOD PL	2020, 2017, 2002, 1996, 1993, 1990, 1970, 1967, 1961, 1956, 1946, 1941, 1931, 1927, 1925, 1924, 1921
4050 RAMON DR	2022, 2020, 2017, 2014, 2010, 2005, 2002, 2001, 2000, 1996, 1995, 1993, 1992, 1990, 1986, 1981, 1977, 1967, 1966, 1961, 1960, 1956, 1955, 1951, 1946, 1945, 1941, 1939, 1936, 1931, 1930, 1927, 1925, 1924, 1921
4050 RAMON DR	2022, 2020, 2017, 2014, 2010, 2005, 2002, 2001, 2000, 1996, 1995, 1993, 1992, 1990, 1986, 1981, 1977, 1967, 1966, 1961, 1960, 1956, 1955, 1951, 1946, 1945, 1941, 1939, 1936, 1931, 1930, 1927, 1925, 1924, 1921
4050 RAMONA DR	2020, 1996, 1993, 1970, 1967, 1961, 1956, 1941, 1931, 1930, 1927, 1925, 1924, 1921
4050 RAMONA DR	2020, 1996, 1993, 1970, 1967, 1961, 1956, 1941, 1931, 1930, 1927, 1925, 1924, 1921
4051 LARCHWOOD CT	2022, 2020, 2017, 2014, 2010, 2005, 2002, 2001, 2000, 1996, 1995, 1993, 1992, 1990, 1986, 1981, 1977, 1967, 1966, 1961, 1960, 1956, 1955, 1951, 1946, 1945, 1941, 1939, 1936, 1931, 1930, 1927, 1925, 1924, 1921
4051 LARCHWOOD CT	2022, 2020, 2017, 2014, 2010, 2005, 2002, 2001, 2000, 1996, 1995, 1993, 1992, 1990, 1986, 1981, 1977, 1967, 1966, 1961, 1960, 1956, 1955, 1951, 1946, 1945, 1941, 1939, 1936, 1931, 1930, 1927, 1925, 1924, 1921
4051 LARCHWOOD PL	2020, 2002, 1993, 1992, 1990, 1970, 1967, 1961, 1956, 1941, 1931, 1927, 1925, 1924, 1921
4051 LARCHWOOD PL	2020, 2002, 1993, 1992, 1990, 1970, 1967, 1961, 1956, 1941, 1931, 1927, 1925, 1924, 1921
4056 RAMON DR	2022, 2020, 2017, 2014, 2010, 2005, 2002, 2001, 2000, 1996, 1995, 1993, 1992, 1990, 1986, 1981, 1977, 1967, 1966, 1961, 1960, 1956, 1955, 1951, 1946, 1945, 1941, 1939, 1936, 1931, 1930, 1927, 1925, 1924, 1921
4056 RAMON DR	2022, 2020, 2017, 2014, 2010, 2005, 2002, 2001, 2000, 1996, 1995, 1993, 1992, 1990, 1986, 1981, 1977, 1967, 1966, 1961, 1960, 1956, 1955, 1951, 1946, 1945, 1941, 1939, 1936, 1931, 1930, 1927, 1925, 1924, 1921
4056 RAMONA DR	2020, 2010, 2002, 1996, 1993, 1970, 1967, 1966, 1961, 1956, 1945, 1941, 1939, 1936, 1931, 1930, 1927, 1925, 1924, 1921
4056 RAMONA DR	2020, 2010, 2002, 1996, 1993, 1970, 1967, 1966, 1961, 1956, 1945, 1941, 1939, 1936, 1931, 1930, 1927, 1925, 1924, 1921
4059 TERRACINA DR	2020, 1993, 1986, 1981, 1977, 1970, 1967, 1966, 1961, 1956, 1946, 1941, 1939, 1936, 1931, 1930, 1927, 1925, 1924, 1921
4059 TERRACINA DR	2020, 1993, 1986, 1981, 1977, 1970, 1967, 1966, 1961, 1956, 1946, 1941, 1939, 1936, 1931, 1930, 1927, 1925, 1924, 1921

FINDINGS

Address Researched	Address Not Identified in Research Source
4060 RAMON DR	2022, 2020, 2017, 2014, 2010, 2005, 2002, 2001, 2000, 1996, 1995, 1993, 1992, 1990, 1986, 1981, 1977, 1967, 1966, 1961, 1960, 1956, 1955, 1951, 1946, 1945, 1941, 1939, 1936, 1931, 1930, 1927, 1925, 1924, 1921
4060 RAMON DR	2022, 2020, 2017, 2014, 2010, 2005, 2002, 2001, 2000, 1996, 1995, 1993, 1992, 1990, 1986, 1981, 1977, 1967, 1966, 1961, 1960, 1956, 1955, 1951, 1946, 1945, 1941, 1939, 1936, 1931, 1930, 1927, 1925, 1924, 1921
4060 RAMONA DR	2020, 2001, 1996, 1993, 1992, 1990, 1986, 1981, 1970, 1967, 1966, 1961, 1956, 1941, 1931, 1930, 1927, 1925, 1924, 1921
4060 RAMONA DR	2020, 2001, 1996, 1993, 1992, 1990, 1986, 1981, 1970, 1967, 1966, 1961, 1956, 1941, 1931, 1930, 1927, 1925, 1924, 1921
4060 RICE DR	2022, 2020, 2017, 2014, 2010, 2005, 2002, 2001, 2000, 1996, 1995, 1993, 1992, 1990, 1986, 1981, 1977, 1967, 1966, 1961, 1960, 1956, 1955, 1951, 1946, 1945, 1941, 1939, 1936, 1931, 1930, 1927, 1925, 1924, 1921
4060 RICE DR	2022, 2020, 2017, 2014, 2010, 2005, 2002, 2001, 2000, 1996, 1995, 1993, 1992, 1990, 1986, 1981, 1977, 1967, 1966, 1961, 1960, 1956, 1955, 1951, 1946, 1945, 1941, 1939, 1936, 1931, 1930, 1927, 1925, 1924, 1921
4060 RICE RD	2020, 2017, 2001, 1993, 1970, 1967, 1961, 1956, 1945, 1941, 1939, 1936, 1931, 1930, 1927, 1925, 1924, 1921
4060 RICE RD	2020, 2017, 2001, 1993, 1970, 1967, 1961, 1956, 1945, 1941, 1939, 1936, 1931, 1930, 1927, 1925, 1924, 1921
4064 LARCHWOOD CT	2022, 2020, 2017, 2014, 2010, 2005, 2002, 2001, 2000, 1996, 1995, 1993, 1992, 1990, 1986, 1981, 1977, 1967, 1966, 1961, 1960, 1956, 1955, 1951, 1946, 1945, 1941, 1939, 1936, 1931, 1930, 1927, 1925, 1924, 1921
4064 LARCHWOOD CT	2022, 2020, 2017, 2014, 2010, 2005, 2002, 2001, 2000, 1996, 1995, 1993, 1992, 1990, 1986, 1981, 1977, 1967, 1966, 1961, 1960, 1956, 1955, 1951, 1946, 1945, 1941, 1939, 1936, 1931, 1930, 1927, 1925, 1924, 1921
4064 LARCHWOOD PL	2020, 2002, 1996, 1993, 1992, 1990, 1986, 1970, 1967, 1961, 1956, 1946, 1941, 1931, 1927, 1925, 1924, 1921
4064 LARCHWOOD PL	2020, 2002, 1996, 1993, 1992, 1990, 1986, 1970, 1967, 1961, 1956, 1946, 1941, 1931, 1927, 1925, 1924, 1921
4065 LARCHWOOD CT	2022, 2020, 2017, 2014, 2010, 2005, 2002, 2001, 2000, 1996, 1995, 1993, 1992, 1990, 1986, 1981, 1977, 1967, 1966, 1961, 1960, 1956, 1955, 1951, 1946, 1945, 1941, 1939, 1936, 1931, 1930, 1927, 1925, 1924, 1921
4065 LARCHWOOD CT	2022, 2020, 2017, 2014, 2010, 2005, 2002, 2001, 2000, 1996, 1995, 1993, 1992, 1990, 1986, 1981, 1977, 1967, 1966, 1961, 1960, 1956, 1955, 1951, 1946, 1945, 1941, 1939, 1936, 1931, 1930, 1927, 1925, 1924, 1921
4065 LARCHWOOD PL	2020, 2002, 1996, 1993, 1992, 1990, 1986, 1981, 1977, 1970, 1967, 1961, 1956, 1941, 1931, 1927, 1925, 1924, 1921
4065 LARCHWOOD PL	2020, 2002, 1996, 1993, 1992, 1990, 1986, 1981, 1977, 1970, 1967, 1961, 1956, 1941, 1931, 1927, 1925, 1924, 1921
4077 TERRACINA DR	2020, 2002, 1996, 1993, 1990, 1970, 1967, 1961, 1956, 1946, 1941, 1939, 1936, 1931, 1930, 1927, 1925, 1924, 1921
4077 TERRACINA DR	2020, 2002, 1996, 1993, 1990, 1970, 1967, 1961, 1956, 1946, 1941, 1939, 1936, 1931, 1930, 1927, 1925, 1924, 1921
4080 RICE DR	2022, 2020, 2017, 2014, 2010, 2005, 2002, 2001, 2000, 1996, 1995, 1993, 1992, 1990, 1986, 1981, 1977, 1967, 1966, 1961, 1960, 1956, 1955, 1951, 1946, 1945, 1941, 1939, 1936, 1931, 1930, 1927, 1925, 1924, 1921

FINDINGS

Address Researched	Address Not Identified in Research Source
4080 RICE DR	2022, 2020, 2017, 2014, 2010, 2005, 2002, 2001, 2000, 1996, 1995, 1993, 1992, 1990, 1986, 1981, 1977, 1967, 1966, 1961, 1960, 1956, 1955, 1951, 1946, 1945, 1941, 1939, 1936, 1931, 1930, 1927, 1925, 1924, 1921
4080 RICE RD	2020, 1996, 1993, 1992, 1990, 1970, 1967, 1961, 1956, 1951, 1946, 1945, 1941, 1939, 1936, 1931, 1930, 1927, 1925, 1924, 1921
4080 RICE RD	2020, 1996, 1993, 1992, 1990, 1970, 1967, 1961, 1956, 1951, 1946, 1945, 1941, 1939, 1936, 1931, 1930, 1927, 1925, 1924, 1921
4081 LARCHWOOD PL	2020, 2002, 2001, 1996, 1993, 1990, 1986, 1981, 1977, 1970, 1967, 1966, 1961, 1960, 1956, 1955, 1951, 1946, 1945, 1941, 1939, 1936, 1931, 1930, 1927, 1925, 1924, 1921
4081 LARCHWOOD PL	2020, 2002, 2001, 1996, 1993, 1990, 1986, 1981, 1977, 1970, 1967, 1966, 1961, 1960, 1956, 1955, 1951, 1946, 1945, 1941, 1939, 1936, 1931, 1930, 1927, 1925, 1924, 1921
4085 RICE DR	2022, 2020, 2017, 2014, 2010, 2005, 2002, 2001, 2000, 1996, 1995, 1993, 1992, 1990, 1986, 1981, 1977, 1967, 1966, 1961, 1960, 1956, 1955, 1951, 1946, 1945, 1941, 1939, 1936, 1931, 1930, 1927, 1925, 1924, 1921
4085 RICE DR	2022, 2020, 2017, 2014, 2010, 2005, 2002, 2001, 2000, 1996, 1995, 1993, 1992, 1990, 1986, 1981, 1977, 1967, 1966, 1961, 1960, 1956, 1955, 1951, 1946, 1945, 1941, 1939, 1936, 1931, 1930, 1927, 1925, 1924, 1921
4085 RICE RD	2020, 2017, 2002, 1996, 1993, 1992, 1990, 1977, 1970, 1967, 1961, 1956, 1946, 1945, 1941, 1939, 1936, 1931, 1930, 1927, 1925, 1924, 1921
4085 RICE RD	2020, 2017, 2002, 1996, 1993, 1992, 1990, 1977, 1970, 1967, 1961, 1956, 1946, 1945, 1941, 1939, 1936, 1931, 1930, 1927, 1925, 1924, 1921
4087 RICE DR	2022, 2020, 2017, 2014, 2010, 2005, 2002, 2001, 2000, 1996, 1995, 1993, 1992, 1990, 1986, 1981, 1977, 1967, 1966, 1961, 1960, 1956, 1955, 1951, 1946, 1945, 1941, 1939, 1936, 1931, 1930, 1927, 1925, 1924, 1921
4087 RICE DR	2022, 2020, 2017, 2014, 2010, 2005, 2002, 2001, 2000, 1996, 1995, 1993, 1992, 1990, 1986, 1981, 1977, 1967, 1966, 1961, 1960, 1956, 1955, 1951, 1946, 1945, 1941, 1939, 1936, 1931, 1930, 1927, 1925, 1924, 1921
4087 RICE RD	2022, 2020, 2017, 2014, 2010, 2005, 2002, 2000, 1996, 1995, 1993, 1992, 1990, 1986, 1970, 1967, 1961, 1956, 1951, 1946, 1945, 1941, 1939, 1936, 1931, 1930, 1927, 1925, 1924, 1921
4087 RICE RD	2022, 2020, 2017, 2014, 2010, 2005, 2002, 2000, 1996, 1995, 1993, 1992, 1990, 1986, 1970, 1967, 1961, 1956, 1951, 1946, 1945, 1941, 1939, 1936, 1931, 1930, 1927, 1925, 1924, 1921
4090 RAMONA DR	2022, 2020, 2017, 2014, 2010, 2005, 2002, 2000, 1996, 1995, 1993, 1992, 1990, 1986, 1981, 1977, 1970, 1967, 1966, 1961, 1960, 1956, 1955, 1951, 1946, 1945, 1941, 1939, 1936, 1931, 1930, 1927, 1925, 1924, 1921
4090 RAMONA DR	2022, 2020, 2017, 2014, 2010, 2005, 2002, 2000, 1996, 1995, 1993, 1992, 1990, 1986, 1981, 1977, 1970, 1967, 1966, 1961, 1960, 1956, 1955, 1951, 1946, 1945, 1941, 1939, 1936, 1931, 1930, 1927, 1925, 1924, 1921
4095 TERRACINA DR	2020, 2002, 2000, 1996, 1995, 1993, 1992, 1990, 1986, 1977, 1970, 1967, 1961, 1956, 1941, 1939, 1936, 1931, 1930, 1927, 1925, 1924, 1921
4095 TERRACINA DR	2020, 2002, 2000, 1996, 1995, 1993, 1992, 1990, 1986, 1977, 1970, 1967, 1961, 1956, 1941, 1939, 1936, 1931, 1930, 1927, 1925, 1924, 1921
4096 RAMONA DR	2022, 2020, 2017, 2014, 2010, 2005, 2002, 2000, 1996, 1995, 1993, 1992, 1990, 1986, 1981, 1977, 1970, 1967, 1966, 1961, 1960, 1956, 1955, 1951, 1946, 1945, 1941, 1939, 1936, 1931, 1930, 1927, 1925, 1924, 1921

FINDINGS

Address Researched	Address Not Identified in Research Source
4096 RAMONA DR	2022, 2020, 2017, 2014, 2010, 2005, 2002, 2000, 1996, 1995, 1993, 1992, 1990, 1986, 1981, 1977, 1970, 1967, 1966, 1961, 1960, 1956, 1955, 1951, 1946, 1945, 1941, 1939, 1936, 1931, 1930, 1927, 1925, 1924, 1921
4111 HOMEWOOD CT	2020, 2014, 2005, 2002, 2001, 2000, 1996, 1995, 1993, 1992, 1990, 1986, 1981, 1977, 1970, 1967, 1966, 1961, 1960, 1956, 1955, 1951, 1946, 1945, 1941, 1939, 1936, 1931, 1930, 1927, 1925, 1924, 1921
4111 HOMEWOOD CT	2020, 2014, 2005, 2002, 2001, 2000, 1996, 1995, 1993, 1992, 1990, 1986, 1981, 1977, 1970, 1967, 1966, 1961, 1960, 1956, 1955, 1951, 1946, 1945, 1941, 1939, 1936, 1931, 1930, 1927, 1925, 1924, 1921
4121 HOMEWOOD CT	2020, 1993, 1977, 1970, 1967, 1961, 1956, 1946, 1945, 1941, 1939, 1936, 1931, 1930, 1927, 1925, 1924, 1921
4121 HOMEWOOD CT	2020, 1993, 1977, 1970, 1967, 1961, 1956, 1946, 1945, 1941, 1939, 1936, 1931, 1930, 1927, 1925, 1924, 1921
4150 HOMEWOOD CT	2020, 2017, 2005, 1993, 1992, 1977, 1970, 1967, 1961, 1956, 1946, 1945, 1941, 1939, 1936, 1931, 1930, 1927, 1925, 1924, 1921
4150 HOMEWOOD CT	2020, 2017, 2005, 1993, 1992, 1977, 1970, 1967, 1961, 1956, 1946, 1945, 1941, 1939, 1936, 1931, 1930, 1927, 1925, 1924, 1921
4151 HOMEWOOD CT	2020, 2017, 2014, 2010, 2002, 1996, 1993, 1992, 1990, 1986, 1981, 1977, 1970, 1967, 1961, 1956, 1946, 1941, 1931, 1927, 1925, 1924, 1921
4151 HOMEWOOD CT	2020, 2017, 2014, 2010, 2002, 1996, 1993, 1992, 1990, 1986, 1981, 1977, 1970, 1967, 1961, 1956, 1946, 1941, 1931, 1927, 1925, 1924, 1921
4160 HOMEWOOD CT	2020, 2002, 2001, 1996, 1993, 1990, 1986, 1981, 1977, 1970, 1967, 1966, 1961, 1960, 1956, 1955, 1951, 1946, 1945, 1941, 1939, 1936, 1931, 1930, 1927, 1925, 1924, 1921
4160 HOMEWOOD CT	2020, 2002, 2001, 1996, 1993, 1990, 1986, 1981, 1977, 1970, 1967, 1966, 1961, 1960, 1956, 1955, 1951, 1946, 1945, 1941, 1939, 1936, 1931, 1930, 1927, 1925, 1924, 1921
4495 MAGNOLIA AVE	2020, 2005, 2001, 1993, 1970, 1967, 1961, 1956, 1946, 1945, 1941, 1939, 1936, 1931, 1930, 1927, 1925, 1924, 1921
4495 MAGNOLIA AVE	2020, 2005, 2001, 1993, 1970, 1967, 1961, 1956, 1946, 1945, 1941, 1939, 1936, 1931, 1930, 1927, 1925, 1924, 1921
4495 MAGNOLIA ST	2022, 2020, 2017, 2014, 2010, 2005, 2002, 2001, 2000, 1996, 1995, 1993, 1992, 1990, 1986, 1981, 1977, 1967, 1966, 1961, 1960, 1956, 1955, 1951, 1946, 1945, 1941, 1939, 1936, 1931, 1930, 1927, 1925, 1924, 1921
4495 MAGNOLIA ST	2022, 2020, 2017, 2014, 2010, 2005, 2002, 2001, 2000, 1996, 1995, 1993, 1992, 1990, 1986, 1981, 1977, 1967, 1966, 1961, 1960, 1956, 1955, 1951, 1946, 1945, 1941, 1939, 1936, 1931, 1930, 1927, 1925, 1924, 1921
4495 MAGNOLLA AVE	2022, 2020, 2017, 2014, 2010, 2005, 2002, 2001, 2000, 1996, 1995, 1993, 1992, 1990, 1986, 1981, 1970, 1967, 1966, 1961, 1960, 1956, 1955, 1951, 1946, 1945, 1941, 1939, 1936, 1931, 1930, 1927, 1925, 1924, 1921
4495 MAGNOLLA AVE	2022, 2020, 2017, 2014, 2010, 2005, 2002, 2001, 2000, 1996, 1995, 1993, 1992, 1990, 1986, 1981, 1970, 1967, 1966, 1961, 1960, 1956, 1955, 1951, 1946, 1945, 1941, 1939, 1936, 1931, 1930, 1927, 1925, 1924, 1921
4600 MAGNOLIA AVE	2022, 2020, 2017, 2014, 2010, 2005, 2002, 2001, 2000, 1996, 1995, 1993, 1992, 1990, 1986, 1981, 1977, 1970, 1967, 1966, 1961, 1956, 1951, 1946, 1941, 1939, 1936, 1931, 1930, 1927, 1925, 1924, 1921

FINDINGS

Address Researched	Address Not Identified in Research Source
4600 MAGNOLIAAVE	2022, 2020, 2017, 2014, 2010, 2005, 2002, 2001, 2000, 1996, 1995, 1993, 1992, 1990, 1986, 1981, 1977, 1970, 1967, 1966, 1961, 1956, 1951, 1946, 1941, 1939, 1936, 1931, 1930, 1927, 1925, 1924, 1921
46006 BEECHWOOD PL	2022, 2020, 2017, 2014, 2010, 2005, 2002, 2000, 1996, 1995, 1993, 1992, 1990, 1986, 1981, 1977, 1970, 1967, 1966, 1961, 1960, 1956, 1955, 1951, 1946, 1945, 1941, 1939, 1936, 1931, 1930, 1927, 1925, 1924, 1921
46006 BEECHWOOD PL	2022, 2020, 2017, 2014, 2010, 2005, 2002, 2000, 1996, 1995, 1993, 1992, 1990, 1986, 1981, 1977, 1970, 1967, 1966, 1961, 1960, 1956, 1955, 1951, 1946, 1945, 1941, 1939, 1936, 1931, 1930, 1927, 1925, 1924, 1921
4657 MAGNOLIAAVE	2022, 2020, 2017, 2014, 2010, 2005, 2002, 2001, 2000, 1996, 1995, 1993, 1992, 1990, 1986, 1981, 1977, 1970, 1967, 1966, 1961, 1956, 1946, 1945, 1941, 1939, 1936, 1931, 1930, 1927, 1925, 1924, 1921
4657 MAGNOLIAAVE	2022, 2020, 2017, 2014, 2010, 2005, 2002, 2001, 2000, 1996, 1995, 1993, 1992, 1990, 1986, 1981, 1977, 1970, 1967, 1966, 1961, 1956, 1946, 1945, 1941, 1939, 1936, 1931, 1930, 1927, 1925, 1924, 1921
4664 NORTON PL	2020, 1995, 1993, 1970, 1967, 1961, 1956, 1951, 1946, 1945, 1941, 1939, 1936, 1931, 1930, 1927, 1925, 1924, 1921
4664 NORTON PL	2020, 1995, 1993, 1970, 1967, 1961, 1956, 1951, 1946, 1945, 1941, 1939, 1936, 1931, 1930, 1927, 1925, 1924, 1921
4664 NORTON WAY	2022, 2020, 2017, 2014, 2010, 2005, 2002, 2001, 2000, 1996, 1995, 1993, 1992, 1990, 1986, 1981, 1977, 1967, 1966, 1961, 1960, 1956, 1955, 1951, 1946, 1945, 1941, 1939, 1936, 1931, 1930, 1927, 1925, 1924, 1921
4664 NORTON WAY	2022, 2020, 2017, 2014, 2010, 2005, 2002, 2001, 2000, 1996, 1995, 1993, 1992, 1990, 1986, 1981, 1977, 1967, 1966, 1961, 1960, 1956, 1955, 1951, 1946, 1945, 1941, 1939, 1936, 1931, 1930, 1927, 1925, 1924, 1921
4665 NORTON PL	2020, 2002, 2000, 1996, 1993, 1992, 1990, 1986, 1977, 1970, 1967, 1961, 1956, 1946, 1945, 1941, 1939, 1936, 1931, 1930, 1927, 1925, 1924, 1921
4665 NORTON PL	2020, 2002, 2000, 1996, 1993, 1992, 1990, 1986, 1977, 1970, 1967, 1961, 1956, 1946, 1945, 1941, 1939, 1936, 1931, 1930, 1927, 1925, 1924, 1921
4665 NORTON WAY	2022, 2020, 2017, 2014, 2010, 2005, 2002, 2001, 2000, 1996, 1995, 1993, 1992, 1990, 1986, 1981, 1977, 1967, 1966, 1961, 1960, 1956, 1955, 1951, 1946, 1945, 1941, 1939, 1936, 1931, 1930, 1927, 1925, 1924, 1921
4665 NORTON WAY	2022, 2020, 2017, 2014, 2010, 2005, 2002, 2001, 2000, 1996, 1995, 1993, 1992, 1990, 1986, 1981, 1977, 1967, 1966, 1961, 1960, 1956, 1955, 1951, 1946, 1945, 1941, 1939, 1936, 1931, 1930, 1927, 1925, 1924, 1921
4674 NORTON PL	2020, 2002, 1996, 1993, 1992, 1990, 1986, 1981, 1977, 1970, 1967, 1961, 1956, 1951, 1946, 1945, 1941, 1939, 1936, 1931, 1930, 1927, 1925, 1924, 1921
4674 NORTON PL	2020, 2002, 1996, 1993, 1992, 1990, 1986, 1981, 1977, 1970, 1967, 1961, 1956, 1951, 1946, 1945, 1941, 1939, 1936, 1931, 1930, 1927, 1925, 1924, 1921
4675 NORTON PL	2020, 2014, 2010, 2005, 1993, 1970, 1967, 1961, 1956, 1946, 1945, 1941, 1939, 1936, 1931, 1930, 1927, 1925, 1924, 1921
4675 NORTON PL	2020, 2014, 2010, 2005, 1993, 1970, 1967, 1961, 1956, 1946, 1945, 1941, 1939, 1936, 1931, 1930, 1927, 1925, 1924, 1921
4675 NORTON WAY	2022, 2020, 2017, 2014, 2010, 2005, 2002, 2001, 2000, 1996, 1995, 1993, 1992, 1990, 1986, 1981, 1977, 1967, 1966, 1961, 1960, 1956, 1955, 1951, 1946, 1945, 1941, 1939, 1936, 1931, 1930, 1927, 1925, 1924, 1921

FINDINGS

Address Researched	Address Not Identified in Research Source
4675 NORTON WAY	2022, 2020, 2017, 2014, 2010, 2005, 2002, 2001, 2000, 1996, 1995, 1993, 1992, 1990, 1986, 1981, 1977, 1967, 1966, 1961, 1960, 1956, 1955, 1951, 1946, 1945, 1941, 1939, 1936, 1931, 1930, 1927, 1925, 1924, 1921
4678 Saunders Street	2022, 2020, 2017, 2014, 2010, 2005, 2002, 2001, 2000, 1996, 1995, 1993, 1992, 1990, 1986, 1981, 1977, 1970, 1967, 1966, 1961, 1960, 1956, 1955, 1951, 1946, 1945, 1941, 1939, 1936, 1931, 1930, 1927, 1925, 1924, 1921
4685 MAGNOLIA AVE	2022, 2020, 2017, 2014, 2010, 2005, 2002, 2001, 2000, 1996, 1995, 1993, 1992, 1990, 1986, 1981, 1977, 1970, 1967, 1966, 1961, 1960, 1956, 1955, 1951, 1941, 1931, 1927, 1925, 1924, 1921
4685 MAGNOLIA AVE	2022, 2020, 2017, 2014, 2010, 2005, 2002, 2001, 2000, 1996, 1995, 1993, 1992, 1990, 1986, 1981, 1977, 1970, 1967, 1966, 1961, 1960, 1956, 1955, 1951, 1941, 1931, 1927, 1925, 1924, 1921
4693 MAGNOLIA AVE	2022, 2020, 2017, 2014, 2010, 2005, 2002, 2001, 2000, 1996, 1995, 1993, 1992, 1990, 1986, 1981, 1977, 1970, 1967, 1966, 1961, 1960, 1956, 1955, 1951, 1946, 1945, 1941, 1931, 1927, 1925, 1924, 1921
4693 MAGNOLIA AVE	2022, 2020, 2017, 2014, 2010, 2005, 2002, 2001, 2000, 1996, 1995, 1993, 1992, 1990, 1986, 1981, 1977, 1970, 1967, 1966, 1961, 1960, 1956, 1955, 1951, 1946, 1945, 1941, 1931, 1927, 1925, 1924, 1921
4699 Olivewood	2022, 2020, 2017, 2014, 2010, 2005, 2002, 2000, 1996, 1995, 1993, 1992, 1967, 1961, 1956, 1955, 1951, 1946, 1945, 1941, 1939, 1936, 1931, 1930, 1927, 1925, 1924, 1921
4699 Olivewood Avenue	2022, 2020, 2017, 2014, 2010, 2005, 2002, 2001, 2000, 1996, 1995, 1993, 1992, 1990, 1986, 1981, 1977, 1970, 1967, 1966, 1961, 1960, 1956, 1955, 1951, 1946, 1945, 1941, 1939, 1936, 1931, 1930, 1927, 1925, 1924, 1921
4710 MAGNOLIA AVE	2022, 2020, 2017, 2014, 2010, 2005, 2002, 2000, 1996, 1993, 1970, 1967, 1961, 1960, 1956, 1951, 1945, 1941, 1931, 1927, 1925, 1924, 1921
4710 MAGNOLIA AVE	2022, 2020, 2017, 2014, 2010, 2005, 2002, 2000, 1996, 1993, 1970, 1967, 1961, 1960, 1956, 1951, 1945, 1941, 1931, 1927, 1925, 1924, 1921
4710 MAGNOLIA ST	2022, 2020, 2017, 2014, 2010, 2005, 2002, 2001, 2000, 1996, 1995, 1993, 1992, 1990, 1986, 1981, 1977, 1967, 1966, 1961, 1960, 1956, 1955, 1946, 1945, 1941, 1939, 1936, 1931, 1930, 1927, 1925, 1924, 1921
4710 MAGNOLIA ST	2022, 2020, 2017, 2014, 2010, 2005, 2002, 2001, 2000, 1996, 1995, 1993, 1992, 1990, 1986, 1981, 1977, 1967, 1966, 1961, 1960, 1956, 1955, 1946, 1945, 1941, 1939, 1936, 1931, 1930, 1927, 1925, 1924, 1921
4726 RIVERSIDE AVE	2022, 2020, 2017, 2014, 2010, 2005, 2002, 2001, 2000, 1996, 1995, 1993, 1992, 1990, 1986, 1981, 1977, 1970, 1967, 1966, 1961, 1960, 1956, 1955, 1951, 1946, 1945, 1941, 1939, 1936, 1931, 1927, 1925, 1924, 1921
4726 RIVERSIDE AVE	2022, 2020, 2017, 2014, 2010, 2005, 2002, 2001, 2000, 1996, 1995, 1993, 1992, 1990, 1986, 1981, 1977, 1970, 1967, 1966, 1961, 1960, 1956, 1955, 1951, 1946, 1945, 1941, 1939, 1936, 1931, 1927, 1925, 1924, 1921
4740 RIVERSIDE AVE	2022, 2020, 2017, 2014, 2010, 2005, 2002, 2001, 2000, 1996, 1995, 1993, 1992, 1990, 1986, 1981, 1977, 1970, 1967, 1966, 1961, 1960, 1956, 1955, 1941, 1931, 1930, 1927, 1925, 1924, 1921
4740 RIVERSIDE AVE	2022, 2020, 2017, 2014, 2010, 2005, 2002, 2001, 2000, 1996, 1995, 1993, 1992, 1990, 1986, 1981, 1977, 1970, 1967, 1966, 1961, 1960, 1956, 1955, 1941, 1931, 1930, 1927, 1925, 1924, 1921
4743 MAGNOLIA AVE	2022, 2020, 2017, 2014, 2010, 2005, 2002, 2000, 1996, 1995, 1993, 1992, 1990, 1986, 1981, 1977, 1970, 1967, 1966, 1961, 1960, 1956, 1955, 1951, 1946, 1945, 1941, 1939, 1936, 1931, 1930, 1927, 1925, 1924, 1921

FINDINGS

Address Researched	Address Not Identified in Research Source
4743 MAGNOLIA AVE	2022, 2020, 2017, 2014, 2010, 2005, 2002, 2000, 1996, 1995, 1993, 1992, 1990, 1986, 1981, 1977, 1970, 1967, 1966, 1961, 1960, 1956, 1955, 1951, 1946, 1945, 1941, 1939, 1936, 1931, 1930, 1927, 1925, 1924, 1921
4744 RIVERSIDE AVE	2022, 2020, 2017, 2014, 2010, 2005, 2002, 2001, 2000, 1996, 1995, 1993, 1992, 1990, 1986, 1981, 1977, 1970, 1967, 1966, 1961, 1960, 1956, 1955, 1951, 1945, 1941, 1931, 1927, 1925, 1924, 1921
4744 RIVERSIDE AVE	2022, 2020, 2017, 2014, 2010, 2005, 2002, 2001, 2000, 1996, 1995, 1993, 1992, 1990, 1986, 1981, 1977, 1970, 1967, 1966, 1961, 1960, 1956, 1955, 1951, 1945, 1941, 1931, 1927, 1925, 1924, 1921
4750 Mine Okubo Ave	2022, 2020, 2017, 2014, 2010, 2005, 2002, 2001, 2000, 1996, 1995, 1993, 1992, 1990, 1986, 1981, 1977, 1970, 1967, 1966, 1961, 1960, 1956, 1955, 1951, 1946, 1945, 1941, 1939, 1936, 1931, 1930, 1927, 1925, 1924, 1921
4750 RIVERSIDE AVE	2022, 2020, 2017, 2014, 2010, 2005, 2002, 2001, 2000, 1996, 1995, 1993, 1992, 1990, 1986, 1981, 1977, 1970, 1967, 1966, 1961, 1960, 1956, 1955, 1951, 1946, 1945, 1941, 1939, 1936, 1931, 1927, 1925, 1924, 1921
4750 RIVERSIDE AVE	2022, 2020, 2017, 2014, 2010, 2005, 2002, 2001, 2000, 1996, 1995, 1993, 1992, 1990, 1986, 1981, 1977, 1970, 1967, 1966, 1961, 1960, 1956, 1955, 1951, 1946, 1945, 1941, 1939, 1936, 1931, 1927, 1925, 1924, 1921
4751 RIVERSIDE AVE	2022, 2020, 2017, 2014, 2010, 2005, 2002, 2001, 2000, 1996, 1995, 1993, 1992, 1990, 1986, 1981, 1977, 1970, 1967, 1966, 1961, 1960, 1956, 1955, 1951, 1946, 1945, 1941, 1936, 1931, 1930, 1927, 1925, 1924, 1921
4751 RIVERSIDE AVE	2022, 2020, 2017, 2014, 2010, 2005, 2002, 2001, 2000, 1996, 1995, 1993, 1992, 1990, 1986, 1981, 1977, 1970, 1967, 1966, 1961, 1960, 1956, 1955, 1951, 1946, 1945, 1941, 1936, 1931, 1930, 1927, 1925, 1924, 1921
4754 MAGNOLIA AVE	2022, 2020, 2017, 2014, 2010, 2005, 2002, 2001, 1996, 1995, 1993, 1992, 1990, 1986, 1981, 1977, 1970, 1967, 1966, 1961, 1960, 1956, 1955, 1951, 1946, 1945, 1941, 1939, 1936, 1931, 1930, 1927, 1925, 1924, 1921
4754 MAGNOLIA AVE	2022, 2020, 2017, 2014, 2010, 2005, 2002, 2001, 1996, 1995, 1993, 1992, 1990, 1986, 1981, 1977, 1970, 1967, 1966, 1961, 1960, 1956, 1955, 1951, 1946, 1945, 1941, 1939, 1936, 1931, 1930, 1927, 1925, 1924, 1921
4758 MAGNOLIA AVE	2022, 2020, 2017, 2014, 2010, 2005, 2002, 2001, 2000, 1996, 1995, 1993, 1992, 1990, 1986, 1981, 1977, 1970, 1967, 1961, 1956, 1946, 1941, 1931, 1927, 1925, 1924, 1921
4758 MAGNOLIA AVE	2022, 2020, 2017, 2014, 2010, 2005, 2002, 2001, 2000, 1996, 1995, 1993, 1992, 1990, 1986, 1981, 1977, 1970, 1967, 1961, 1956, 1946, 1941, 1931, 1927, 1925, 1924, 1921
4758 MAGNOLIA ST	2022, 2020, 2017, 2014, 2010, 2005, 2002, 2001, 2000, 1996, 1995, 1993, 1992, 1990, 1986, 1981, 1977, 1970, 1967, 1966, 1961, 1960, 1956, 1955, 1946, 1945, 1941, 1939, 1936, 1931, 1930, 1927, 1925, 1924, 1921
4758 MAGNOLIA ST	2022, 2020, 2017, 2014, 2010, 2005, 2002, 2001, 2000, 1996, 1995, 1993, 1992, 1990, 1986, 1981, 1977, 1970, 1967, 1966, 1961, 1960, 1956, 1955, 1946, 1945, 1941, 1939, 1936, 1931, 1930, 1927, 1925, 1924, 1921
4758 RIVERSIDE AVE	2022, 2020, 2017, 2014, 2010, 2005, 2002, 2001, 2000, 1996, 1995, 1993, 1992, 1990, 1986, 1981, 1977, 1970, 1967, 1966, 1961, 1960, 1956, 1955, 1951, 1941, 1931, 1927, 1925, 1924, 1921
4758 RIVERSIDE AVE	2022, 2020, 2017, 2014, 2010, 2005, 2002, 2001, 2000, 1996, 1995, 1993, 1992, 1990, 1986, 1981, 1977, 1970, 1967, 1966, 1961, 1960, 1956, 1955, 1951, 1941, 1931, 1927, 1925, 1924, 1921

FINDINGS

Address Researched	Address Not Identified in Research Source
4758 RIVERSIDE ST	2022, 2020, 2017, 2014, 2010, 2005, 2002, 2001, 2000, 1996, 1995, 1993, 1992, 1990, 1986, 1981, 1977, 1970, 1967, 1966, 1961, 1960, 1956, 1955, 1946, 1945, 1941, 1939, 1936, 1931, 1930, 1927, 1925, 1924, 1921
4758 RIVERSIDE ST	2022, 2020, 2017, 2014, 2010, 2005, 2002, 2001, 2000, 1996, 1995, 1993, 1992, 1990, 1986, 1981, 1977, 1970, 1967, 1966, 1961, 1960, 1956, 1955, 1946, 1945, 1941, 1939, 1936, 1931, 1930, 1927, 1925, 1924, 1921
4769 BROCKTON AVE	2020, 2002, 1996, 1993, 1986, 1981, 1977, 1970, 1967, 1966, 1961, 1956, 1941, 1931, 1927, 1925, 1924, 1921
4769 BROCKTON AVE	2020, 2002, 1996, 1993, 1986, 1981, 1977, 1970, 1967, 1966, 1961, 1956, 1941, 1931, 1927, 1925, 1924, 1921
4770 MAGNOLIA AVE	2022, 2020, 2017, 2014, 2010, 2005, 2002, 2001, 2000, 1996, 1995, 1993, 1992, 1990, 1986, 1981, 1977, 1970, 1967, 1966, 1961, 1956, 1951, 1946, 1945, 1941, 1939, 1936, 1931, 1930, 1927, 1925, 1924, 1921
4770 MAGNOLIA AVE	2022, 2020, 2017, 2014, 2010, 2005, 2002, 2001, 2000, 1996, 1995, 1993, 1992, 1990, 1986, 1981, 1977, 1970, 1967, 1966, 1961, 1956, 1951, 1946, 1945, 1941, 1939, 1936, 1931, 1930, 1927, 1925, 1924, 1921
4770 MAGNOLIA ST	2022, 2020, 2017, 2014, 2010, 2005, 2002, 2001, 2000, 1996, 1995, 1993, 1992, 1990, 1986, 1981, 1977, 1970, 1967, 1966, 1961, 1960, 1956, 1955, 1946, 1945, 1941, 1939, 1936, 1931, 1930, 1927, 1925, 1924, 1921
4770 MAGNOLIA ST	2022, 2020, 2017, 2014, 2010, 2005, 2002, 2001, 2000, 1996, 1995, 1993, 1992, 1990, 1986, 1981, 1977, 1970, 1967, 1966, 1961, 1960, 1956, 1955, 1946, 1945, 1941, 1939, 1936, 1931, 1930, 1927, 1925, 1924, 1921
4772 MAGNOLIA AVE	2022, 2020, 2017, 2014, 2010, 2005, 2002, 2001, 2000, 1996, 1995, 1993, 1992, 1990, 1986, 1981, 1977, 1970, 1967, 1966, 1961, 1956, 1951, 1946, 1945, 1941, 1939, 1936, 1931, 1930, 1927, 1925, 1924, 1921
4772 MAGNOLIA AVE	2022, 2020, 2017, 2014, 2010, 2005, 2002, 2001, 2000, 1996, 1995, 1993, 1992, 1990, 1986, 1981, 1977, 1970, 1967, 1966, 1961, 1956, 1951, 1946, 1945, 1941, 1939, 1936, 1931, 1930, 1927, 1925, 1924, 1921
4772 MAGNOLIA ST	2022, 2020, 2017, 2014, 2010, 2005, 2002, 2001, 2000, 1996, 1995, 1993, 1992, 1990, 1986, 1981, 1977, 1970, 1967, 1966, 1961, 1960, 1956, 1955, 1946, 1945, 1941, 1939, 1936, 1931, 1930, 1927, 1925, 1924, 1921
4772 MAGNOLIA ST	2022, 2020, 2017, 2014, 2010, 2005, 2002, 2001, 2000, 1996, 1995, 1993, 1992, 1990, 1986, 1981, 1977, 1970, 1967, 1966, 1961, 1960, 1956, 1955, 1946, 1945, 1941, 1939, 1936, 1931, 1930, 1927, 1925, 1924, 1921
4774 MAGNOLIA AVE	2022, 2020, 2017, 2014, 2010, 2005, 2002, 2001, 2000, 1996, 1995, 1993, 1992, 1990, 1986, 1981, 1977, 1970, 1967, 1966, 1961, 1956, 1951, 1941, 1931, 1927, 1925, 1924, 1921
4774 MAGNOLIA AVE	2022, 2020, 2017, 2014, 2010, 2005, 2002, 2001, 2000, 1996, 1995, 1993, 1992, 1990, 1986, 1981, 1977, 1970, 1967, 1966, 1961, 1956, 1951, 1941, 1931, 1927, 1925, 1924, 1921
4774 RIVERSIDE AVE	2022, 2020, 2017, 2014, 2010, 2005, 2002, 2001, 2000, 1996, 1995, 1993, 1992, 1990, 1986, 1981, 1977, 1970, 1967, 1966, 1961, 1960, 1956, 1955, 1951, 1941, 1931, 1927, 1925, 1924, 1921
4774 RIVERSIDE AVE	2022, 2020, 2017, 2014, 2010, 2005, 2002, 2001, 2000, 1996, 1995, 1993, 1992, 1990, 1986, 1981, 1977, 1970, 1967, 1966, 1961, 1960, 1956, 1955, 1951, 1941, 1931, 1927, 1925, 1924, 1921
4776 MAGNOLIA AVE	2022, 2020, 2017, 2014, 2010, 2005, 2002, 2001, 2000, 1996, 1995, 1993, 1992, 1990, 1986, 1981, 1977, 1970, 1967, 1966, 1961, 1956, 1946, 1945, 1941, 1939, 1936, 1931, 1930, 1927, 1925, 1924, 1921

FINDINGS

Address Researched	Address Not Identified in Research Source
4776 MAGNOLIA AVE	2022, 2020, 2017, 2014, 2010, 2005, 2002, 2001, 2000, 1996, 1995, 1993, 1992, 1990, 1986, 1981, 1977, 1970, 1967, 1966, 1961, 1956, 1946, 1945, 1941, 1939, 1936, 1931, 1930, 1927, 1925, 1924, 1921
4778 MAGNOLIA AVE	2022, 2020, 2017, 2014, 2010, 2005, 2002, 2001, 2000, 1996, 1995, 1993, 1992, 1990, 1986, 1981, 1977, 1970, 1967, 1966, 1961, 1956, 1951, 1946, 1945, 1941, 1939, 1936, 1931, 1930, 1927, 1925, 1924, 1921
4778 MAGNOLIA AVE	2022, 2020, 2017, 2014, 2010, 2005, 2002, 2001, 2000, 1996, 1995, 1993, 1992, 1990, 1986, 1981, 1977, 1970, 1967, 1966, 1961, 1956, 1951, 1946, 1945, 1941, 1939, 1936, 1931, 1930, 1927, 1925, 1924, 1921
4781 BROCKTON AVE	2020, 2002, 1996, 1995, 1993, 1992, 1990, 1986, 1981, 1977, 1970, 1967, 1966, 1961, 1956, 1951, 1941, 1931, 1927, 1925, 1924, 1921
4781 BROCKTON AVE	2020, 2002, 1996, 1995, 1993, 1992, 1990, 1986, 1981, 1977, 1970, 1967, 1966, 1961, 1956, 1951, 1941, 1931, 1927, 1925, 1924, 1921
4790 MAGNOLIA AVE	2022, 2020, 2017, 2014, 2010, 2005, 2002, 2001, 2000, 1996, 1995, 1993, 1992, 1990, 1986, 1981, 1977, 1970, 1967, 1966, 1961, 1956, 1946, 1941, 1931, 1927, 1925, 1924, 1921
4790 MAGNOLIA AVE	2022, 2020, 2017, 2014, 2010, 2005, 2002, 2001, 2000, 1996, 1995, 1993, 1992, 1990, 1986, 1981, 1977, 1970, 1967, 1966, 1961, 1956, 1946, 1941, 1931, 1927, 1925, 1924, 1921
4790 RIVERSIDE AVE	2022, 2020, 2017, 2014, 2010, 2005, 2002, 2001, 2000, 1996, 1995, 1993, 1992, 1990, 1986, 1981, 1977, 1970, 1967, 1966, 1961, 1956, 1955, 1951, 1941, 1931, 1927, 1925, 1924, 1921
4790 RIVERSIDE AVE	2022, 2020, 2017, 2014, 2010, 2005, 2002, 2001, 2000, 1996, 1995, 1993, 1992, 1990, 1986, 1981, 1977, 1970, 1967, 1966, 1961, 1956, 1955, 1951, 1941, 1931, 1927, 1925, 1924, 1921
4790 RIVERSIDE ST	2022, 2020, 2017, 2014, 2010, 2005, 2002, 2001, 2000, 1996, 1995, 1993, 1992, 1990, 1986, 1981, 1977, 1970, 1967, 1966, 1961, 1960, 1956, 1955, 1946, 1945, 1941, 1939, 1936, 1931, 1930, 1927, 1925, 1924, 1921
4790 RIVERSIDE ST	2022, 2020, 2017, 2014, 2010, 2005, 2002, 2001, 2000, 1996, 1995, 1993, 1992, 1990, 1986, 1981, 1977, 1970, 1967, 1966, 1961, 1960, 1956, 1955, 1946, 1945, 1941, 1939, 1936, 1931, 1930, 1927, 1925, 1924, 1921
4795 MAGNOLIA AVE	2020, 2002, 1996, 1993, 1990, 1970, 1967, 1961, 1956, 1941, 1931, 1927, 1925, 1924, 1921
4795 MAGNOLIA AVE	2020, 2002, 1996, 1993, 1990, 1970, 1967, 1961, 1956, 1941, 1931, 1927, 1925, 1924, 1921
4795 MAGNOLIA ST	2022, 2020, 2017, 2014, 2010, 2005, 2002, 2001, 2000, 1996, 1995, 1993, 1992, 1990, 1986, 1981, 1977, 1967, 1966, 1961, 1960, 1956, 1955, 1951, 1946, 1945, 1941, 1939, 1936, 1931, 1930, 1927, 1925, 1924, 1921
4795 MAGNOLIA ST	2022, 2020, 2017, 2014, 2010, 2005, 2002, 2001, 2000, 1996, 1995, 1993, 1992, 1990, 1986, 1981, 1977, 1967, 1966, 1961, 1960, 1956, 1955, 1951, 1946, 1945, 1941, 1939, 1936, 1931, 1930, 1927, 1925, 1924, 1921
4805 BROCKTON AVE	2022, 2020, 2017, 2014, 2010, 2005, 2002, 2001, 2000, 1996, 1995, 1993, 1992, 1990, 1986, 1981, 1977, 1970, 1967, 1966, 1961, 1960, 1956, 1955, 1951, 1946, 1945, 1941, 1936, 1931, 1930, 1927, 1925, 1924, 1921
4805 BROCKTON AVE	2022, 2020, 2017, 2014, 2010, 2005, 2002, 2001, 2000, 1996, 1995, 1993, 1992, 1990, 1986, 1981, 1977, 1970, 1967, 1966, 1961, 1960, 1956, 1955, 1951, 1946, 1945, 1941, 1936, 1931, 1930, 1927, 1925, 1924, 1921

FINDINGS

Address Researched	Address Not Identified in Research Source
4808 MAGNOLIA AVE	2022, 2020, 2017, 2014, 2010, 2005, 2002, 2001, 1996, 1995, 1993, 1992, 1990, 1986, 1981, 1977, 1970, 1967, 1966, 1961, 1960, 1956, 1955, 1951, 1946, 1945, 1941, 1939, 1936, 1931, 1930, 1927, 1925, 1924, 1921
4808 MAGNOLIA AVE	2022, 2020, 2017, 2014, 2010, 2005, 2002, 2001, 1996, 1995, 1993, 1992, 1990, 1986, 1981, 1977, 1970, 1967, 1966, 1961, 1960, 1956, 1955, 1951, 1946, 1945, 1941, 1939, 1936, 1931, 1930, 1927, 1925, 1924, 1921
4809 BROCKTON AVE	2022, 2020, 2017, 2014, 2010, 2005, 2002, 2000, 1996, 1995, 1993, 1992, 1990, 1986, 1981, 1977, 1970, 1967, 1966, 1961, 1960, 1956, 1955, 1951, 1946, 1945, 1941, 1939, 1936, 1931, 1930, 1927, 1925, 1924, 1921
4809 BROCKTON AVE	2022, 2020, 2017, 2014, 2010, 2005, 2002, 2000, 1996, 1995, 1993, 1992, 1990, 1986, 1981, 1977, 1970, 1967, 1966, 1961, 1960, 1956, 1955, 1951, 1946, 1945, 1941, 1939, 1936, 1931, 1930, 1927, 1925, 1924, 1921
4809 TERRACINA CT	2022, 2020, 2017, 2014, 2010, 2005, 2002, 2001, 2000, 1996, 1995, 1993, 1992, 1990, 1986, 1981, 1977, 1970, 1967, 1966, 1961, 1956, 1941, 1936, 1931, 1930, 1927, 1925, 1924, 1921
4809 TERRACINA CT	2022, 2020, 2017, 2014, 2010, 2005, 2002, 2001, 2000, 1996, 1995, 1993, 1992, 1990, 1986, 1981, 1977, 1970, 1967, 1966, 1961, 1956, 1941, 1936, 1931, 1930, 1927, 1925, 1924, 1921
4810 MAGNOLIA AVE	2022, 2020, 2017, 2014, 2010, 2005, 2002, 2001, 2000, 1996, 1995, 1993, 1992, 1990, 1986, 1981, 1977, 1970, 1967, 1966, 1961, 1956, 1955, 1951, 1946, 1945, 1941, 1939, 1936, 1931, 1930, 1927, 1925, 1924, 1921
4810 MAGNOLIA AVE	2022, 2020, 2017, 2014, 2010, 2005, 2002, 2001, 2000, 1996, 1995, 1993, 1992, 1990, 1986, 1981, 1977, 1970, 1967, 1966, 1961, 1956, 1955, 1951, 1946, 1945, 1941, 1939, 1936, 1931, 1930, 1927, 1925, 1924, 1921
4810 RIVERSIDE AVE	2022, 2020, 2017, 2014, 2010, 2005, 2002, 2001, 2000, 1996, 1995, 1993, 1992, 1990, 1986, 1981, 1977, 1970, 1967, 1966, 1961, 1956, 1946, 1945, 1941, 1931, 1927, 1925, 1924, 1921
4810 RIVERSIDE AVE	2022, 2020, 2017, 2014, 2010, 2005, 2002, 2001, 2000, 1996, 1995, 1993, 1992, 1990, 1986, 1981, 1977, 1970, 1967, 1966, 1961, 1956, 1946, 1945, 1941, 1931, 1927, 1925, 1924, 1921
4811 BROCKTON AVE	2020, 2002, 1996, 1993, 1977, 1967, 1961, 1956, 1941, 1936, 1931, 1927, 1925, 1924, 1921
4811 BROCKTON AVE	2020, 2002, 1996, 1993, 1977, 1967, 1961, 1956, 1941, 1936, 1931, 1927, 1925, 1924, 1921
4811 TERRACINA CT	2022, 2020, 2017, 2014, 2010, 2005, 2002, 2001, 2000, 1996, 1995, 1993, 1992, 1990, 1986, 1981, 1977, 1970, 1967, 1966, 1961, 1956, 1941, 1936, 1931, 1930, 1927, 1925, 1924, 1921
4811 TERRACINA CT	2022, 2020, 2017, 2014, 2010, 2005, 2002, 2001, 2000, 1996, 1995, 1993, 1992, 1990, 1986, 1981, 1977, 1970, 1967, 1966, 1961, 1956, 1941, 1936, 1931, 1930, 1927, 1925, 1924, 1921
4812 MAGNOLIA AVE	2022, 2020, 2017, 2014, 2010, 2005, 2002, 2001, 2000, 1996, 1995, 1993, 1992, 1990, 1986, 1981, 1977, 1970, 1967, 1961, 1956, 1955, 1951, 1946, 1945, 1941, 1939, 1936, 1931, 1930, 1927, 1925, 1924, 1921
4812 MAGNOLIA AVE	2022, 2020, 2017, 2014, 2010, 2005, 2002, 2001, 2000, 1996, 1995, 1993, 1992, 1990, 1986, 1981, 1977, 1970, 1967, 1961, 1956, 1955, 1951, 1946, 1945, 1941, 1939, 1936, 1931, 1930, 1927, 1925, 1924, 1921
4830 RIVERSIDE AVE	2022, 2020, 2017, 2014, 2010, 2005, 2002, 2001, 2000, 1996, 1995, 1993, 1992, 1990, 1986, 1981, 1977, 1970, 1967, 1966, 1961, 1956, 1941, 1931, 1927, 1925, 1924, 1921

FINDINGS

Address Researched	Address Not Identified in Research Source
4830 RIVERSIDE AVE	2022, 2020, 2017, 2014, 2010, 2005, 2002, 2001, 2000, 1996, 1995, 1993, 1992, 1990, 1986, 1981, 1977, 1970, 1967, 1966, 1961, 1956, 1941, 1931, 1927, 1925, 1924, 1921
4831 TERRACINA CT	2022, 2020, 2017, 2014, 2010, 2005, 2002, 2001, 2000, 1996, 1995, 1993, 1992, 1990, 1986, 1981, 1977, 1970, 1967, 1966, 1961, 1956, 1941, 1939, 1936, 1931, 1930, 1927, 1925, 1924, 1921
4831 TERRACINA CT	2022, 2020, 2017, 2014, 2010, 2005, 2002, 2001, 2000, 1996, 1995, 1993, 1992, 1990, 1986, 1981, 1977, 1970, 1967, 1966, 1961, 1956, 1941, 1939, 1936, 1931, 1930, 1927, 1925, 1924, 1921
4833 TERRACINA CT	2022, 2020, 2017, 2014, 2010, 2005, 2002, 2001, 2000, 1996, 1995, 1993, 1992, 1990, 1986, 1981, 1977, 1970, 1967, 1966, 1961, 1956, 1941, 1936, 1931, 1930, 1927, 1925, 1924, 1921
4833 TERRACINA CT	2022, 2020, 2017, 2014, 2010, 2005, 2002, 2001, 2000, 1996, 1995, 1993, 1992, 1990, 1986, 1981, 1977, 1970, 1967, 1966, 1961, 1956, 1941, 1936, 1931, 1930, 1927, 1925, 1924, 1921
4839 BROCKTON AVE	2022, 2020, 2017, 2014, 2010, 2005, 2002, 2001, 2000, 1996, 1995, 1993, 1992, 1990, 1986, 1981, 1977, 1970, 1967, 1966, 1961, 1960, 1956, 1955, 1951, 1946, 1941, 1936, 1931, 1927, 1925, 1924, 1921
4839 BROCKTON AVE	2022, 2020, 2017, 2014, 2010, 2005, 2002, 2001, 2000, 1996, 1995, 1993, 1992, 1990, 1986, 1981, 1977, 1970, 1967, 1966, 1961, 1960, 1956, 1955, 1951, 1946, 1941, 1936, 1931, 1927, 1925, 1924, 1921
4845 BROCKTON AVE	2020, 1993, 1967, 1961, 1956, 1946, 1945, 1941, 1939, 1936, 1931, 1930, 1927, 1925, 1924, 1921
4845 BROCKTON AVE	2020, 1993, 1967, 1961, 1956, 1946, 1945, 1941, 1939, 1936, 1931, 1930, 1927, 1925, 1924, 1921
4850 RIVERSIDE AVE	2022, 2020, 2017, 2014, 2010, 2005, 2002, 2001, 2000, 1996, 1995, 1993, 1992, 1990, 1986, 1981, 1977, 1970, 1967, 1966, 1961, 1956, 1941, 1931, 1927, 1925, 1924, 1921
4850 RIVERSIDE AVE	2022, 2020, 2017, 2014, 2010, 2005, 2002, 2001, 2000, 1996, 1995, 1993, 1992, 1990, 1986, 1981, 1977, 1970, 1967, 1966, 1961, 1956, 1941, 1931, 1927, 1925, 1924, 1921
4853 TERRACINA CT	2022, 2020, 2017, 2014, 2010, 2005, 2002, 2001, 2000, 1996, 1995, 1993, 1992, 1990, 1986, 1981, 1977, 1970, 1967, 1966, 1961, 1956, 1941, 1931, 1927, 1925, 1924, 1921
4853 TERRACINA CT	2022, 2020, 2017, 2014, 2010, 2005, 2002, 2001, 2000, 1996, 1995, 1993, 1992, 1990, 1986, 1981, 1977, 1970, 1967, 1966, 1961, 1956, 1941, 1931, 1927, 1925, 1924, 1921
4855 TERRACINA CT	2022, 2020, 2017, 2014, 2010, 2005, 2002, 2001, 2000, 1996, 1995, 1993, 1992, 1990, 1986, 1981, 1977, 1970, 1967, 1966, 1961, 1956, 1946, 1941, 1931, 1927, 1925, 1924, 1921
4855 TERRACINA CT	2022, 2020, 2017, 2014, 2010, 2005, 2002, 2001, 2000, 1996, 1995, 1993, 1992, 1990, 1986, 1981, 1977, 1970, 1967, 1966, 1961, 1956, 1946, 1941, 1931, 1927, 1925, 1924, 1921
4873 BROCKTON AVE	2022, 2020, 2017, 2014, 2010, 2005, 2002, 2001, 2000, 1996, 1995, 1993, 1992, 1990, 1986, 1981, 1977, 1970, 1967, 1966, 1961, 1956, 1951, 1941, 1931, 1927, 1925, 1924, 1921
4873 BROCKTON AVE	2022, 2020, 2017, 2014, 2010, 2005, 2002, 2001, 2000, 1996, 1995, 1993, 1992, 1990, 1986, 1981, 1977, 1970, 1967, 1966, 1961, 1956, 1951, 1941, 1931, 1927, 1925, 1924, 1921

FINDINGS

Address Researched	Address Not Identified in Research Source
4880 MAGNOLIA AVE	2022, 2020, 2017, 2014, 2010, 2005, 2002, 2001, 2000, 1996, 1995, 1993, 1992, 1990, 1986, 1981, 1977, 1970, 1967, 1961, 1956, 1941, 1931, 1927, 1925, 1924, 1921
4880 MAGNOLIA AVE	2022, 2020, 2017, 2014, 2010, 2005, 2002, 2001, 2000, 1996, 1995, 1993, 1992, 1990, 1986, 1981, 1977, 1970, 1967, 1961, 1956, 1941, 1931, 1927, 1925, 1924, 1921
4880 MAGNOLIA ST	2022, 2020, 2017, 2014, 2010, 2005, 2002, 2001, 2000, 1996, 1995, 1993, 1992, 1990, 1986, 1981, 1977, 1967, 1966, 1961, 1960, 1956, 1955, 1951, 1946, 1945, 1941, 1939, 1936, 1931, 1930, 1927, 1925, 1924, 1921
4880 MAGNOLIA ST	2022, 2020, 2017, 2014, 2010, 2005, 2002, 2001, 2000, 1996, 1995, 1993, 1992, 1990, 1986, 1981, 1977, 1967, 1966, 1961, 1960, 1956, 1955, 1951, 1946, 1945, 1941, 1939, 1936, 1931, 1930, 1927, 1925, 1924, 1921
4883 BROCKTON AVE	2020, 1993, 1992, 1981, 1967, 1961, 1956, 1941, 1931, 1927, 1925, 1924, 1921
4883 BROCKTON AVE	2020, 1993, 1992, 1981, 1967, 1961, 1956, 1941, 1931, 1927, 1925, 1924, 1921
4889 BROCKTON AVE	2022, 2020, 2017, 2014, 2010, 2005, 2002, 2001, 2000, 1996, 1995, 1993, 1992, 1990, 1986, 1981, 1977, 1970, 1967, 1966, 1961, 1960, 1956, 1955, 1951, 1946, 1945, 1941, 1939, 1931, 1930, 1927, 1925, 1924, 1921
4889 BROCKTON AVE	2022, 2020, 2017, 2014, 2010, 2005, 2002, 2001, 2000, 1996, 1995, 1993, 1992, 1990, 1986, 1981, 1977, 1970, 1967, 1966, 1961, 1960, 1956, 1955, 1951, 1946, 1945, 1941, 1939, 1931, 1930, 1927, 1925, 1924, 1921
4889 TERRACINA CT	2022, 2020, 2017, 2014, 2010, 2005, 2002, 2001, 2000, 1996, 1995, 1993, 1992, 1990, 1986, 1981, 1977, 1970, 1967, 1966, 1961, 1956, 1945, 1941, 1931, 1927, 1925, 1924, 1921
4889 TERRACINA CT	2022, 2020, 2017, 2014, 2010, 2005, 2002, 2001, 2000, 1996, 1995, 1993, 1992, 1990, 1986, 1981, 1977, 1970, 1967, 1966, 1961, 1956, 1945, 1941, 1931, 1927, 1925, 1924, 1921
4889 TERRACINA DR	2022, 2020, 2017, 2014, 2010, 2005, 2002, 2001, 2000, 1996, 1995, 1993, 1992, 1990, 1986, 1981, 1977, 1970, 1967, 1966, 1961, 1960, 1956, 1955, 1951, 1946, 1941, 1939, 1936, 1931, 1930, 1927, 1925, 1924, 1921
4889 TERRACINA DR	2022, 2020, 2017, 2014, 2010, 2005, 2002, 2001, 2000, 1996, 1995, 1993, 1992, 1990, 1986, 1981, 1977, 1970, 1967, 1966, 1961, 1960, 1956, 1955, 1951, 1946, 1941, 1939, 1936, 1931, 1930, 1927, 1925, 1924, 1921
4892 TERRACINA CT	2022, 2020, 2017, 2014, 2010, 2005, 2002, 2001, 2000, 1996, 1995, 1993, 1992, 1990, 1986, 1981, 1977, 1970, 1967, 1966, 1961, 1956, 1951, 1945, 1941, 1939, 1936, 1931, 1930, 1927, 1925, 1924, 1921
4892 TERRACINA CT	2022, 2020, 2017, 2014, 2010, 2005, 2002, 2001, 2000, 1996, 1995, 1993, 1992, 1990, 1986, 1981, 1977, 1970, 1967, 1966, 1961, 1956, 1951, 1945, 1941, 1939, 1936, 1931, 1930, 1927, 1925, 1924, 1921
4894 TERRACINA CT	2022, 2020, 2017, 2014, 2010, 2005, 2002, 2001, 2000, 1996, 1995, 1993, 1992, 1990, 1986, 1981, 1977, 1970, 1967, 1966, 1961, 1960, 1956, 1955, 1951, 1946, 1945, 1941, 1939, 1931, 1930, 1927, 1925, 1924, 1921
4894 TERRACINA CT	2022, 2020, 2017, 2014, 2010, 2005, 2002, 2001, 2000, 1996, 1995, 1993, 1992, 1990, 1986, 1981, 1977, 1970, 1967, 1966, 1961, 1960, 1956, 1955, 1951, 1946, 1945, 1941, 1939, 1931, 1930, 1927, 1925, 1924, 1921
4895 BROCKTON AVE	2020, 2002, 1996, 1993, 1992, 1967, 1961, 1956, 1941, 1931, 1927, 1925, 1924, 1921
4895 BROCKTON AVE	2020, 2002, 1996, 1993, 1992, 1967, 1961, 1956, 1941, 1931, 1927, 1925, 1924, 1921

FINDINGS

Address Researched	Address Not Identified in Research Source
4909 Brooke Street	2022, 2020, 2017, 2014, 2010, 2005, 2002, 2001, 2000, 1996, 1995, 1993, 1992, 1990, 1986, 1981, 1977, 1970, 1967, 1966, 1961, 1960, 1956, 1955, 1951, 1946, 1945, 1941, 1939, 1936, 1931, 1930, 1927, 1925, 1924, 1921
4910 BROCKTON AVE	2022, 2020, 2002, 1993, 1977, 1967, 1961, 1956, 1941, 1936, 1931, 1930, 1927, 1925, 1924, 1921
4910 BROCKTON AVE	2022, 2020, 2002, 1993, 1977, 1967, 1961, 1956, 1941, 1936, 1931, 1930, 1927, 1925, 1924, 1921
4910 MAGNOLIA AVE	2020, 2017, 2005, 1996, 1995, 1993, 1992, 1990, 1986, 1981, 1977, 1970, 1967, 1961, 1956, 1951, 1946, 1945, 1941, 1939, 1936, 1931, 1930, 1927, 1925, 1924, 1921
4910 MAGNOLIA AVE	2020, 2017, 2005, 1996, 1995, 1993, 1992, 1990, 1986, 1981, 1977, 1970, 1967, 1961, 1956, 1951, 1946, 1945, 1941, 1939, 1936, 1931, 1930, 1927, 1925, 1924, 1921
4910 MAGNOLIA ST	2022, 2020, 2017, 2014, 2010, 2005, 2002, 2001, 2000, 1996, 1995, 1993, 1992, 1990, 1986, 1981, 1977, 1967, 1966, 1961, 1960, 1956, 1955, 1946, 1945, 1941, 1939, 1936, 1931, 1930, 1927, 1925, 1924, 1921
4910 MAGNOLIA ST	2022, 2020, 2017, 2014, 2010, 2005, 2002, 2001, 2000, 1996, 1995, 1993, 1992, 1990, 1986, 1981, 1977, 1967, 1966, 1961, 1960, 1956, 1955, 1946, 1945, 1941, 1939, 1936, 1931, 1930, 1927, 1925, 1924, 1921
4911 MAGNOLIA AVE	2022, 2020, 2002, 2001, 1996, 1993, 1990, 1986, 1977, 1970, 1967, 1961, 1956, 1941, 1931, 1927, 1925, 1924, 1921
4911 MAGNOLIA AVE	2022, 2020, 2002, 2001, 1996, 1993, 1990, 1986, 1977, 1970, 1967, 1961, 1956, 1941, 1931, 1927, 1925, 1924, 1921
4911 MAGNOLIA ST	2022, 2020, 2017, 2014, 2010, 2005, 2002, 2001, 2000, 1996, 1995, 1993, 1992, 1990, 1986, 1981, 1977, 1967, 1966, 1961, 1960, 1956, 1955, 1951, 1946, 1945, 1941, 1939, 1936, 1931, 1930, 1927, 1925, 1924, 1921
4911 MAGNOLIA ST	2022, 2020, 2017, 2014, 2010, 2005, 2002, 2001, 2000, 1996, 1995, 1993, 1992, 1990, 1986, 1981, 1977, 1967, 1966, 1961, 1960, 1956, 1955, 1951, 1946, 1945, 1941, 1939, 1936, 1931, 1930, 1927, 1925, 1924, 1921
4912 Brooke Street	2022, 2020, 2017, 2014, 2010, 2005, 2002, 2001, 2000, 1996, 1995, 1993, 1992, 1990, 1986, 1981, 1977, 1970, 1967, 1966, 1961, 1960, 1956, 1955, 1951, 1946, 1945, 1941, 1939, 1936, 1931, 1930, 1927, 1925, 1924, 1921
4925 CHAPMAN PL	2022, 2020, 2017, 2014, 2010, 2005, 2002, 2000, 1996, 1995, 1993, 1992, 1990, 1986, 1981, 1977, 1970, 1967, 1966, 1961, 1960, 1956, 1955, 1951, 1946, 1945, 1941, 1939, 1936, 1931, 1930, 1927, 1925, 1924, 1921
4925 CHAPMAN PL	2022, 2020, 2017, 2014, 2010, 2005, 2002, 2000, 1996, 1995, 1993, 1992, 1990, 1986, 1981, 1977, 1970, 1967, 1966, 1961, 1960, 1956, 1955, 1951, 1946, 1945, 1941, 1939, 1936, 1931, 1930, 1927, 1925, 1924, 1921
4930 MAGNOLIA AVE	2020, 2002, 1996, 1993, 1992, 1990, 1970, 1967, 1961, 1956, 1951, 1941, 1931, 1927, 1925, 1924, 1921
4930 MAGNOLIA AVE	2020, 2002, 1996, 1993, 1992, 1990, 1970, 1967, 1961, 1956, 1951, 1941, 1931, 1927, 1925, 1924, 1921
4930 MAGNOLIA ST	2022, 2020, 2017, 2014, 2010, 2005, 2002, 2001, 2000, 1996, 1995, 1993, 1992, 1990, 1986, 1981, 1977, 1967, 1966, 1961, 1960, 1956, 1955, 1946, 1945, 1941, 1939, 1936, 1931, 1930, 1927, 1925, 1924, 1921
4930 MAGNOLIA ST	2022, 2020, 2017, 2014, 2010, 2005, 2002, 2001, 2000, 1996, 1995, 1993, 1992, 1990, 1986, 1981, 1977, 1967, 1966, 1961, 1960, 1956, 1955, 1946, 1945, 1941, 1939, 1936, 1931, 1930, 1927, 1925, 1924, 1921

FINDINGS

Address Researched	Address Not Identified in Research Source
4941 MAGNOLIA AVE	2020, 2002, 2000, 1996, 1993, 1992, 1990, 1986, 1981, 1977, 1970, 1967, 1961, 1956, 1941, 1931, 1927, 1925, 1924, 1921
4941 MAGNOLIA AVE	2020, 2002, 2000, 1996, 1993, 1992, 1990, 1986, 1981, 1977, 1970, 1967, 1961, 1956, 1941, 1931, 1927, 1925, 1924, 1921
4941 MAGNOLIA ST	2022, 2020, 2017, 2014, 2010, 2005, 2002, 2001, 2000, 1996, 1995, 1993, 1992, 1990, 1986, 1981, 1977, 1967, 1966, 1961, 1960, 1956, 1955, 1951, 1946, 1945, 1941, 1939, 1936, 1931, 1930, 1927, 1925, 1924, 1921
4941 MAGNOLIA ST	2022, 2020, 2017, 2014, 2010, 2005, 2002, 2001, 2000, 1996, 1995, 1993, 1992, 1990, 1986, 1981, 1977, 1967, 1966, 1961, 1960, 1956, 1955, 1951, 1946, 1945, 1941, 1939, 1936, 1931, 1930, 1927, 1925, 1924, 1921
4941 TERRACINA DR	2022, 2020, 2017, 2014, 2010, 2005, 2002, 2000, 1996, 1995, 1993, 1992, 1990, 1986, 1981, 1977, 1970, 1967, 1966, 1961, 1960, 1956, 1955, 1951, 1946, 1945, 1941, 1939, 1936, 1931, 1930, 1927, 1925, 1924, 1921
4941 TERRACINA DR	2022, 2020, 2017, 2014, 2010, 2005, 2002, 2000, 1996, 1995, 1993, 1992, 1990, 1986, 1981, 1977, 1970, 1967, 1966, 1961, 1960, 1956, 1955, 1951, 1946, 1945, 1941, 1939, 1936, 1931, 1930, 1927, 1925, 1924, 1921
4948 MAGNOLIA AVE	2020, 2000, 1996, 1995, 1993, 1992, 1986, 1981, 1977, 1970, 1967, 1966, 1961, 1956, 1941, 1931, 1930, 1927, 1925, 1924, 1921
4948 MAGNOLIA AVE	2020, 2000, 1996, 1995, 1993, 1992, 1986, 1981, 1977, 1970, 1967, 1966, 1961, 1956, 1941, 1931, 1930, 1927, 1925, 1924, 1921
4948 MAGNOLIA ST	2022, 2020, 2017, 2014, 2010, 2005, 2002, 2001, 2000, 1996, 1995, 1993, 1992, 1990, 1986, 1981, 1977, 1967, 1966, 1961, 1960, 1956, 1955, 1951, 1946, 1945, 1941, 1939, 1936, 1931, 1930, 1927, 1925, 1924, 1921
4948 MAGNOLIA ST	2022, 2020, 2017, 2014, 2010, 2005, 2002, 2001, 2000, 1996, 1995, 1993, 1992, 1990, 1986, 1981, 1977, 1967, 1966, 1961, 1960, 1956, 1955, 1951, 1946, 1945, 1941, 1939, 1936, 1931, 1930, 1927, 1925, 1924, 1921
4950 MAGNOLIA AVE	2020, 2017, 1993, 1992, 1990, 1986, 1981, 1977, 1970, 1967, 1961, 1956, 1951, 1946, 1941, 1931, 1927, 1925, 1924, 1921
4950 MAGNOLIA AVE	2020, 2017, 1993, 1992, 1990, 1986, 1981, 1977, 1970, 1967, 1961, 1956, 1951, 1946, 1941, 1931, 1927, 1925, 1924, 1921
4950 MAGNOLIA ST	2022, 2020, 2017, 2014, 2010, 2005, 2002, 2001, 2000, 1996, 1995, 1993, 1992, 1990, 1986, 1981, 1977, 1967, 1966, 1961, 1960, 1956, 1955, 1946, 1945, 1941, 1939, 1936, 1931, 1930, 1927, 1925, 1924, 1921
4950 MAGNOLIA ST	2022, 2020, 2017, 2014, 2010, 2005, 2002, 2001, 2000, 1996, 1995, 1993, 1992, 1990, 1986, 1981, 1977, 1967, 1966, 1961, 1960, 1956, 1955, 1946, 1945, 1941, 1939, 1936, 1931, 1930, 1927, 1925, 1924, 1921
4950 RIVERSIDE AVE	2020, 2002, 2000, 1996, 1995, 1993, 1992, 1990, 1986, 1981, 1967, 1961, 1956, 1941, 1931, 1927, 1925, 1924, 1921
4950 RIVERSIDE AVE	2020, 2002, 2000, 1996, 1995, 1993, 1992, 1990, 1986, 1981, 1967, 1961, 1956, 1941, 1931, 1927, 1925, 1924, 1921
4955 MAGNOLIA AVE	2022, 2020, 2017, 2014, 2010, 2005, 2002, 2001, 2000, 1996, 1993, 1992, 1990, 1986, 1981, 1977, 1970, 1967, 1966, 1961, 1960, 1956, 1955, 1951, 1946, 1945, 1941, 1939, 1936, 1931, 1930, 1927, 1925, 1924, 1921
4955 MAGNOLIA AVE	2022, 2020, 2017, 2014, 2010, 2005, 2002, 2001, 2000, 1996, 1993, 1992, 1990, 1986, 1981, 1977, 1970, 1967, 1966, 1961, 1960, 1956, 1955, 1951, 1946, 1945, 1941, 1939, 1936, 1931, 1930, 1927, 1925, 1924, 1921
4957 MAGNOLIA AVE	2020, 2002, 1996, 1993, 1992, 1990, 1986, 1981, 1970, 1967, 1961, 1956, 1951, 1941, 1931, 1927, 1925, 1924, 1921

FINDINGS

Address Researched	Address Not Identified in Research Source
4957 MAGNOLIA AVE	2020, 2002, 1996, 1993, 1992, 1990, 1986, 1981, 1970, 1967, 1961, 1956, 1951, 1941, 1931, 1927, 1925, 1924, 1921
4957 MAGNOLIA ST	2022, 2020, 2017, 2014, 2010, 2005, 2002, 2001, 2000, 1996, 1995, 1993, 1992, 1990, 1986, 1981, 1977, 1967, 1966, 1961, 1960, 1956, 1955, 1946, 1945, 1941, 1939, 1936, 1931, 1930, 1927, 1925, 1924, 1921
4957 MAGNOLIA ST	2022, 2020, 2017, 2014, 2010, 2005, 2002, 2001, 2000, 1996, 1995, 1993, 1992, 1990, 1986, 1981, 1977, 1967, 1966, 1961, 1960, 1956, 1955, 1946, 1945, 1941, 1939, 1936, 1931, 1930, 1927, 1925, 1924, 1921
4970 MAGNOLIA AVE	2020, 2005, 2002, 2001, 1996, 1993, 1992, 1990, 1986, 1981, 1970, 1967, 1961, 1956, 1941, 1931, 1927, 1925, 1924, 1921
4970 MAGNOLIA AVE	2020, 2005, 2002, 2001, 1996, 1993, 1992, 1990, 1986, 1981, 1970, 1967, 1961, 1956, 1941, 1931, 1927, 1925, 1924, 1921
4971 MAGNOLIA AVE	2020, 2002, 2000, 1996, 1993, 1992, 1990, 1986, 1981, 1977, 1970, 1967, 1961, 1956, 1946, 1941, 1931, 1927, 1925, 1924, 1921
4971 MAGNOLIA AVE	2020, 2002, 2000, 1996, 1993, 1992, 1990, 1986, 1981, 1977, 1970, 1967, 1961, 1956, 1946, 1941, 1931, 1927, 1925, 1924, 1921
4989 MAGNOLIA AVE	2020, 1996, 1993, 1981, 1977, 1970, 1967, 1961, 1956, 1946, 1941, 1931, 1927, 1925, 1924, 1921
4989 MAGNOLIA AVE	2020, 1996, 1993, 1981, 1977, 1970, 1967, 1961, 1956, 1946, 1941, 1931, 1927, 1925, 1924, 1921
4989 MAGNOLIA ST	2022, 2020, 2017, 2014, 2010, 2005, 2002, 2001, 2000, 1996, 1995, 1993, 1992, 1990, 1986, 1981, 1977, 1967, 1966, 1961, 1960, 1956, 1955, 1951, 1946, 1945, 1941, 1939, 1936, 1931, 1930, 1927, 1925, 1924, 1921
4989 MAGNOLIA ST	2022, 2020, 2017, 2014, 2010, 2005, 2002, 2001, 2000, 1996, 1995, 1993, 1992, 1990, 1986, 1981, 1977, 1967, 1966, 1961, 1960, 1956, 1955, 1951, 1946, 1945, 1941, 1939, 1936, 1931, 1930, 1927, 1925, 1924, 1921
4990 MAGNOLIA AVE	2020, 2002, 1996, 1993, 1992, 1990, 1986, 1970, 1967, 1961, 1956, 1941, 1931, 1927, 1925, 1924, 1921
4990 MAGNOLIA AVE	2020, 2002, 1996, 1993, 1992, 1990, 1986, 1970, 1967, 1961, 1956, 1941, 1931, 1927, 1925, 1924, 1921
4990 MAGNOLIA ST	2022, 2020, 2017, 2014, 2010, 2005, 2002, 2001, 2000, 1996, 1995, 1993, 1992, 1990, 1986, 1981, 1977, 1967, 1966, 1961, 1960, 1956, 1955, 1951, 1946, 1945, 1941, 1939, 1936, 1931, 1930, 1927, 1925, 1924, 1921
4990 MAGNOLIA ST	2022, 2020, 2017, 2014, 2010, 2005, 2002, 2001, 2000, 1996, 1995, 1993, 1992, 1990, 1986, 1981, 1977, 1967, 1966, 1961, 1960, 1956, 1955, 1951, 1946, 1945, 1941, 1939, 1936, 1931, 1930, 1927, 1925, 1924, 1921
5004 MAGNOLIA AVE	2022, 2020, 2017, 2014, 2010, 2005, 2002, 2001, 1996, 1995, 1993, 1992, 1990, 1986, 1981, 1977, 1970, 1967, 1966, 1961, 1960, 1956, 1955, 1951, 1946, 1945, 1941, 1939, 1936, 1931, 1930, 1927, 1925, 1924, 1921
5004 MAGNOLIA AVE	2022, 2020, 2017, 2014, 2010, 2005, 2002, 2001, 1996, 1995, 1993, 1992, 1990, 1986, 1981, 1977, 1970, 1967, 1966, 1961, 1960, 1956, 1955, 1951, 1946, 1945, 1941, 1939, 1936, 1931, 1930, 1927, 1925, 1924, 1921
5012 MAGNOLIA AVE	2020, 2000, 1993, 1970, 1967, 1961, 1956, 1941, 1931, 1927, 1925, 1924, 1921
5012 MAGNOLIA AVE	2020, 2000, 1993, 1970, 1967, 1961, 1956, 1941, 1931, 1927, 1925, 1924, 1921
5012 MAGNOLIA ST	2022, 2020, 2017, 2014, 2010, 2005, 2002, 2001, 2000, 1996, 1995, 1993, 1992, 1990, 1986, 1981, 1977, 1967, 1966, 1961, 1960, 1956, 1955, 1951, 1946, 1945, 1941, 1939, 1936, 1931, 1930, 1927, 1925, 1924, 1921

FINDINGS

Address Researched	Address Not Identified in Research Source
5012 MAGNOLIA ST	2022, 2020, 2017, 2014, 2010, 2005, 2002, 2001, 2000, 1996, 1995, 1993, 1992, 1990, 1986, 1981, 1977, 1967, 1966, 1961, 1960, 1956, 1955, 1951, 1946, 1945, 1941, 1939, 1936, 1931, 1930, 1927, 1925, 1924, 1921
5015 MAGNOLIA AVE	2020, 1996, 1993, 1992, 1990, 1986, 1970, 1967, 1961, 1956, 1946, 1941, 1931, 1927, 1925, 1924, 1921
5015 MAGNOLIA AVE	2020, 1996, 1993, 1992, 1990, 1986, 1970, 1967, 1961, 1956, 1946, 1941, 1931, 1927, 1925, 1924, 1921
5015 MAGNOLIA ST	2022, 2020, 2017, 2014, 2010, 2005, 2002, 2001, 2000, 1996, 1995, 1993, 1992, 1990, 1986, 1981, 1977, 1967, 1966, 1961, 1960, 1956, 1955, 1951, 1946, 1945, 1941, 1939, 1936, 1931, 1930, 1927, 1925, 1924, 1921
5015 MAGNOLIA ST	2022, 2020, 2017, 2014, 2010, 2005, 2002, 2001, 2000, 1996, 1995, 1993, 1992, 1990, 1986, 1981, 1977, 1967, 1966, 1961, 1960, 1956, 1955, 1951, 1946, 1945, 1941, 1939, 1936, 1931, 1930, 1927, 1925, 1924, 1921
5036 MAGNOLIA AVE	2020, 2002, 1996, 1993, 1992, 1990, 1986, 1981, 1977, 1970, 1967, 1961, 1956, 1941, 1931, 1930, 1927, 1925, 1924, 1921
5036 MAGNOLIA AVE	2020, 2002, 1996, 1993, 1992, 1990, 1986, 1981, 1977, 1970, 1967, 1961, 1956, 1941, 1931, 1930, 1927, 1925, 1924, 1921
5037 MAGNOLIA AVE	2020, 2002, 1996, 1995, 1993, 1992, 1990, 1986, 1981, 1977, 1970, 1967, 1961, 1956, 1941, 1931, 1927, 1925, 1924, 1921
5037 MAGNOLIA AVE	2020, 2002, 1996, 1995, 1993, 1992, 1990, 1986, 1981, 1977, 1970, 1967, 1961, 1956, 1941, 1931, 1927, 1925, 1924, 1921
5037 MAGNOLIA ST	2022, 2020, 2017, 2014, 2010, 2005, 2002, 2001, 2000, 1996, 1995, 1993, 1992, 1990, 1986, 1981, 1977, 1967, 1966, 1961, 1960, 1956, 1955, 1951, 1946, 1945, 1941, 1939, 1936, 1931, 1930, 1927, 1925, 1924, 1921
5037 MAGNOLIA ST	2022, 2020, 2017, 2014, 2010, 2005, 2002, 2001, 2000, 1996, 1995, 1993, 1992, 1990, 1986, 1981, 1977, 1967, 1966, 1961, 1960, 1956, 1955, 1951, 1946, 1945, 1941, 1939, 1936, 1931, 1930, 1927, 1925, 1924, 1921
5043 MAGNOLIA AVE	2020, 2017, 2010, 2002, 1996, 1993, 1992, 1990, 1977, 1970, 1967, 1961, 1956, 1941, 1939, 1936, 1931, 1930, 1927, 1925, 1924, 1921
5043 MAGNOLIA AVE	2020, 2017, 2010, 2002, 1996, 1993, 1992, 1990, 1977, 1970, 1967, 1961, 1956, 1941, 1939, 1936, 1931, 1930, 1927, 1925, 1924, 1921
5043 MAGNOLIA ST	2022, 2020, 2017, 2014, 2010, 2005, 2002, 2001, 2000, 1996, 1995, 1993, 1992, 1990, 1986, 1981, 1977, 1967, 1966, 1961, 1960, 1956, 1955, 1951, 1946, 1945, 1941, 1939, 1936, 1931, 1930, 1927, 1925, 1924, 1921
5043 MAGNOLIA ST	2022, 2020, 2017, 2014, 2010, 2005, 2002, 2001, 2000, 1996, 1995, 1993, 1992, 1990, 1986, 1981, 1977, 1967, 1966, 1961, 1960, 1956, 1955, 1951, 1946, 1945, 1941, 1939, 1936, 1931, 1930, 1927, 1925, 1924, 1921
5055 RIVERSIDE AVE	2022, 2020, 2017, 2014, 2010, 2005, 2002, 2001, 2000, 1996, 1995, 1993, 1990, 1986, 1981, 1977, 1970, 1967, 1966, 1961, 1960, 1956, 1955, 1951, 1946, 1945, 1941, 1939, 1936, 1931, 1930, 1927, 1925, 1924, 1921
5055 RIVERSIDE AVE	2022, 2020, 2017, 2014, 2010, 2005, 2002, 2001, 2000, 1996, 1995, 1993, 1990, 1986, 1981, 1977, 1970, 1967, 1966, 1961, 1960, 1956, 1955, 1951, 1946, 1945, 1941, 1939, 1936, 1931, 1930, 1927, 1925, 1924, 1921
5062 MAGNOLIA AVE	2020, 2002, 2001, 1996, 1993, 1992, 1990, 1986, 1970, 1967, 1961, 1960, 1956, 1955, 1951, 1946, 1945, 1941, 1939, 1936, 1931, 1930, 1927, 1925, 1924, 1921
5062 MAGNOLIA AVE	2020, 2002, 2001, 1996, 1993, 1992, 1990, 1986, 1970, 1967, 1961, 1960, 1956, 1955, 1951, 1946, 1945, 1941, 1939, 1936, 1931, 1930, 1927, 1925, 1924, 1921

FINDINGS

Address Researched	Address Not Identified in Research Source
5063 MAGNOLIA AVE	2020, 2005, 2002, 2001, 2000, 1996, 1993, 1992, 1990, 1977, 1970, 1967, 1961, 1956, 1941, 1931, 1927, 1925, 1924, 1921
5063 MAGNOLIA AVE	2020, 2005, 2002, 2001, 2000, 1996, 1993, 1992, 1990, 1977, 1970, 1967, 1961, 1956, 1941, 1931, 1927, 1925, 1924, 1921
5063 MAGNOLIA ST	2022, 2020, 2017, 2014, 2010, 2005, 2002, 2001, 2000, 1996, 1995, 1993, 1992, 1990, 1986, 1981, 1977, 1967, 1966, 1961, 1960, 1956, 1955, 1951, 1946, 1945, 1941, 1939, 1936, 1931, 1930, 1927, 1925, 1924, 1921
5063 MAGNOLIA ST	2022, 2020, 2017, 2014, 2010, 2005, 2002, 2001, 2000, 1996, 1995, 1993, 1992, 1990, 1986, 1981, 1977, 1967, 1966, 1961, 1960, 1956, 1955, 1951, 1946, 1945, 1941, 1939, 1936, 1931, 1930, 1927, 1925, 1924, 1921
5081 MAGNOLIA AVE	2020, 1993, 1970, 1967, 1961, 1956, 1941, 1931, 1927, 1925, 1924, 1921
5081 MAGNOLIA AVE	2020, 1993, 1970, 1967, 1961, 1956, 1941, 1931, 1927, 1925, 1924, 1921
5081 MAGNOLIA ST	2022, 2020, 2017, 2014, 2010, 2005, 2002, 2001, 2000, 1996, 1995, 1993, 1992, 1990, 1986, 1981, 1977, 1967, 1966, 1961, 1960, 1956, 1955, 1951, 1946, 1945, 1941, 1939, 1936, 1931, 1930, 1927, 1925, 1924, 1921
5081 MAGNOLIA ST	2022, 2020, 2017, 2014, 2010, 2005, 2002, 2001, 2000, 1996, 1995, 1993, 1992, 1990, 1986, 1981, 1977, 1967, 1966, 1961, 1960, 1956, 1955, 1951, 1946, 1945, 1941, 1939, 1936, 1931, 1930, 1927, 1925, 1924, 1921
5082 MAGNOLIA AVE	2022, 2020, 2017, 2014, 2010, 2005, 2002, 2000, 1996, 1995, 1993, 1992, 1990, 1986, 1981, 1977, 1970, 1967, 1966, 1961, 1960, 1956, 1955, 1951, 1946, 1945, 1941, 1939, 1936, 1931, 1930, 1927, 1925, 1924, 1921
5082 MAGNOLIA AVE	2022, 2020, 2017, 2014, 2010, 2005, 2002, 2000, 1996, 1995, 1993, 1992, 1990, 1986, 1981, 1977, 1970, 1967, 1966, 1961, 1960, 1956, 1955, 1951, 1946, 1945, 1941, 1939, 1936, 1931, 1930, 1927, 1925, 1924, 1921
5083 MAGNOLIA AVE	2022, 2020, 2017, 2014, 2010, 2005, 2002, 2001, 2000, 1996, 1995, 1993, 1992, 1990, 1986, 1981, 1977, 1970, 1967, 1966, 1961, 1960, 1956, 1955, 1951, 1946, 1945, 1941, 1939, 1936, 1931, 1927, 1925, 1924, 1921
5083 MAGNOLIA AVE	2022, 2020, 2017, 2014, 2010, 2005, 2002, 2001, 2000, 1996, 1995, 1993, 1992, 1990, 1986, 1981, 1977, 1970, 1967, 1966, 1961, 1960, 1956, 1955, 1951, 1946, 1945, 1941, 1939, 1936, 1931, 1927, 1925, 1924, 1921
5086 MAGNOLIA AVE	2020, 2017, 2002, 1996, 1993, 1992, 1990, 1970, 1967, 1961, 1956, 1941, 1931, 1927, 1925, 1924, 1921
5086 MAGNOLIA AVE	2020, 2017, 2002, 1996, 1993, 1992, 1990, 1970, 1967, 1961, 1956, 1941, 1931, 1927, 1925, 1924, 1921
5086 MAGNOLIA ST	2022, 2020, 2017, 2014, 2010, 2005, 2002, 2001, 2000, 1996, 1995, 1993, 1992, 1990, 1986, 1981, 1977, 1967, 1966, 1961, 1960, 1956, 1955, 1951, 1946, 1945, 1941, 1939, 1936, 1931, 1930, 1927, 1925, 1924, 1921
5086 MAGNOLIA ST	2022, 2020, 2017, 2014, 2010, 2005, 2002, 2001, 2000, 1996, 1995, 1993, 1992, 1990, 1986, 1981, 1977, 1967, 1966, 1961, 1960, 1956, 1955, 1951, 1946, 1945, 1941, 1939, 1936, 1931, 1930, 1927, 1925, 1924, 1921
5110 MAGNOLIA AVE	2020, 2000, 1993, 1970, 1967, 1961, 1956, 1946, 1941, 1931, 1927, 1925, 1924, 1921
5110 MAGNOLIA AVE	2020, 2000, 1993, 1970, 1967, 1961, 1956, 1946, 1941, 1931, 1927, 1925, 1924, 1921
5110 MAGNOLIA ST	2022, 2020, 2017, 2014, 2010, 2005, 2002, 2001, 2000, 1996, 1995, 1993, 1992, 1990, 1986, 1981, 1977, 1967, 1966, 1961, 1960, 1956, 1955, 1951, 1946, 1945, 1941, 1939, 1936, 1931, 1930, 1927, 1925, 1924, 1921

FINDINGS

Address Researched	Address Not Identified in Research Source
5110 MAGNOLIA ST	2022, 2020, 2017, 2014, 2010, 2005, 2002, 2001, 2000, 1996, 1995, 1993, 1992, 1990, 1986, 1981, 1977, 1967, 1966, 1961, 1960, 1956, 1955, 1951, 1946, 1945, 1941, 1939, 1936, 1931, 1930, 1927, 1925, 1924, 1921
5121 MAGNOLIA AVE	2020, 2002, 1996, 1993, 1970, 1967, 1966, 1961, 1956, 1941, 1931, 1927, 1925, 1924, 1921
5121 MAGNOLIA AVE	2020, 2002, 1996, 1993, 1970, 1967, 1966, 1961, 1956, 1941, 1931, 1927, 1925, 1924, 1921
5121 MAGNOLIA ST	2022, 2020, 2017, 2014, 2010, 2005, 2002, 2001, 2000, 1996, 1995, 1993, 1992, 1990, 1986, 1981, 1977, 1967, 1966, 1961, 1960, 1956, 1955, 1951, 1946, 1945, 1941, 1939, 1936, 1931, 1930, 1927, 1925, 1924, 1921
5121 MAGNOLIA ST	2022, 2020, 2017, 2014, 2010, 2005, 2002, 2001, 2000, 1996, 1995, 1993, 1992, 1990, 1986, 1981, 1977, 1967, 1966, 1961, 1960, 1956, 1955, 1951, 1946, 1945, 1941, 1939, 1936, 1931, 1930, 1927, 1925, 1924, 1921
5124 MAGNOLIA AVE	2022, 2020, 2017, 2014, 2010, 2005, 2002, 2000, 1996, 1995, 1993, 1992, 1990, 1986, 1981, 1977, 1970, 1967, 1966, 1961, 1960, 1956, 1955, 1951, 1946, 1945, 1941, 1939, 1936, 1931, 1930, 1927, 1925, 1924, 1921
5124 MAGNOLIA AVE	2022, 2020, 2017, 2014, 2010, 2005, 2002, 2000, 1996, 1995, 1993, 1992, 1990, 1986, 1981, 1977, 1970, 1967, 1966, 1961, 1960, 1956, 1955, 1951, 1946, 1945, 1941, 1939, 1936, 1931, 1930, 1927, 1925, 1924, 1921
5130 MAGNOLIA AVE	2020, 2002, 1996, 1993, 1992, 1990, 1986, 1981, 1977, 1970, 1967, 1961, 1956, 1941, 1931, 1927, 1925, 1924, 1921
5130 MAGNOLIA AVE	2020, 2002, 1996, 1993, 1992, 1990, 1986, 1981, 1977, 1970, 1967, 1961, 1956, 1941, 1931, 1927, 1925, 1924, 1921
5130 MAGNOLIA ST	2022, 2020, 2017, 2014, 2010, 2005, 2002, 2001, 2000, 1996, 1995, 1993, 1992, 1990, 1986, 1981, 1977, 1967, 1966, 1961, 1960, 1956, 1955, 1951, 1946, 1945, 1941, 1939, 1936, 1931, 1930, 1927, 1925, 1924, 1921
5130 MAGNOLIA ST	2022, 2020, 2017, 2014, 2010, 2005, 2002, 2001, 2000, 1996, 1995, 1993, 1992, 1990, 1986, 1981, 1977, 1967, 1966, 1961, 1960, 1956, 1955, 1951, 1946, 1945, 1941, 1939, 1936, 1931, 1930, 1927, 1925, 1924, 1921
5139 MAGNOLIA AVE	2020, 2010, 1996, 1993, 1992, 1970, 1967, 1966, 1961, 1960, 1956, 1955, 1951, 1946, 1945, 1941, 1939, 1936, 1931, 1930, 1927, 1925, 1924, 1921
5139 MAGNOLIA AVE	2020, 2010, 1996, 1993, 1992, 1970, 1967, 1966, 1961, 1960, 1956, 1955, 1951, 1946, 1945, 1941, 1939, 1936, 1931, 1930, 1927, 1925, 1924, 1921
5150 MAGNOLIA AVE	2020, 2002, 1993, 1981, 1970, 1967, 1961, 1956, 1951, 1941, 1939, 1936, 1931, 1930, 1927, 1925, 1924, 1921
5150 MAGNOLIA AVE	2020, 2002, 1993, 1981, 1970, 1967, 1961, 1956, 1951, 1941, 1939, 1936, 1931, 1930, 1927, 1925, 1924, 1921
5157 MAGNOLIA AVE	2020, 2002, 1996, 1995, 1993, 1992, 1990, 1986, 1981, 1977, 1970, 1967, 1966, 1961, 1960, 1956, 1955, 1951, 1946, 1945, 1941, 1939, 1936, 1931, 1930, 1927, 1925, 1924, 1921
5157 MAGNOLIA AVE	2020, 2002, 1996, 1995, 1993, 1992, 1990, 1986, 1981, 1977, 1970, 1967, 1966, 1961, 1960, 1956, 1955, 1951, 1946, 1945, 1941, 1939, 1936, 1931, 1930, 1927, 1925, 1924, 1921
5170 MAGNOLIA AVE	2020, 2002, 1996, 1993, 1992, 1990, 1986, 1981, 1977, 1970, 1967, 1966, 1961, 1960, 1956, 1955, 1951, 1946, 1945, 1941, 1939, 1936, 1931, 1930, 1927, 1925, 1924, 1921

FINDINGS

Address Researched	Address Not Identified in Research Source
5170 MAGNOLIA AVE	2020, 2002, 1996, 1993, 1992, 1990, 1986, 1981, 1977, 1970, 1967, 1966, 1961, 1960, 1956, 1955, 1951, 1946, 1945, 1941, 1939, 1936, 1931, 1930, 1927, 1925, 1924, 1921
5175 MAGNOLIA AVE	2020, 2002, 1996, 1993, 1992, 1990, 1986, 1981, 1977, 1970, 1967, 1961, 1956, 1941, 1931, 1927, 1925, 1924, 1921
5175 MAGNOLIA AVE	2020, 2002, 1996, 1993, 1992, 1990, 1986, 1981, 1977, 1970, 1967, 1961, 1956, 1941, 1931, 1927, 1925, 1924, 1921
5175 MAGNOLIA ST	2022, 2020, 2017, 2014, 2010, 2005, 2002, 2001, 2000, 1996, 1995, 1993, 1992, 1990, 1986, 1981, 1977, 1967, 1966, 1961, 1960, 1956, 1955, 1951, 1946, 1945, 1941, 1939, 1936, 1931, 1930, 1927, 1925, 1924, 1921
5175 MAGNOLIA ST	2022, 2020, 2017, 2014, 2010, 2005, 2002, 2001, 2000, 1996, 1995, 1993, 1992, 1990, 1986, 1981, 1977, 1967, 1966, 1961, 1960, 1956, 1955, 1951, 1946, 1945, 1941, 1939, 1936, 1931, 1930, 1927, 1925, 1924, 1921
5195 MAGNOLIA AVE	2020, 2002, 1996, 1993, 1990, 1970, 1967, 1961, 1956, 1941, 1931, 1927, 1925, 1924, 1921
5195 MAGNOLIA AVE	2020, 2002, 1996, 1993, 1990, 1970, 1967, 1961, 1956, 1941, 1931, 1927, 1925, 1924, 1921
5195 MAGNOLIA ST	2022, 2020, 2017, 2014, 2010, 2005, 2002, 2001, 2000, 1996, 1995, 1993, 1992, 1990, 1986, 1981, 1977, 1967, 1966, 1961, 1960, 1956, 1955, 1951, 1946, 1945, 1941, 1939, 1936, 1931, 1930, 1927, 1925, 1924, 1921
5195 MAGNOLIA ST	2022, 2020, 2017, 2014, 2010, 2005, 2002, 2001, 2000, 1996, 1995, 1993, 1992, 1990, 1986, 1981, 1977, 1967, 1966, 1961, 1960, 1956, 1955, 1951, 1946, 1945, 1941, 1939, 1936, 1931, 1930, 1927, 1925, 1924, 1921
5208 MAGNOLIA AVE	2020, 2002, 1996, 1993, 1992, 1990, 1986, 1970, 1967, 1966, 1961, 1956, 1951, 1946, 1945, 1941, 1939, 1936, 1931, 1930, 1927, 1925, 1924, 1921
5208 MAGNOLIA AVE	2020, 2002, 1996, 1993, 1992, 1990, 1986, 1970, 1967, 1966, 1961, 1956, 1951, 1946, 1945, 1941, 1939, 1936, 1931, 1930, 1927, 1925, 1924, 1921
5208 MAGNOLIA ST	2022, 2020, 2017, 2014, 2010, 2005, 2002, 2001, 2000, 1996, 1995, 1993, 1992, 1990, 1986, 1981, 1977, 1967, 1966, 1961, 1960, 1956, 1955, 1946, 1945, 1941, 1939, 1936, 1931, 1930, 1927, 1925, 1924, 1921
5208 MAGNOLIA ST	2022, 2020, 2017, 2014, 2010, 2005, 2002, 2001, 2000, 1996, 1995, 1993, 1992, 1990, 1986, 1981, 1977, 1967, 1966, 1961, 1960, 1956, 1955, 1946, 1945, 1941, 1939, 1936, 1931, 1930, 1927, 1925, 1924, 1921
5218 MAGNOLIA AVE	2022, 2020, 2010, 2005, 2002, 2000, 1996, 1995, 1993, 1992, 1990, 1970, 1967, 1961, 1956, 1951, 1946, 1941, 1936, 1931, 1930, 1927, 1925, 1924, 1921
5218 MAGNOLIA AVE	2022, 2020, 2010, 2005, 2002, 2000, 1996, 1995, 1993, 1992, 1990, 1970, 1967, 1961, 1956, 1951, 1946, 1941, 1936, 1931, 1930, 1927, 1925, 1924, 1921
5222 MAGNOLIA AVE	2020, 2005, 2002, 2000, 1996, 1993, 1992, 1990, 1981, 1970, 1967, 1961, 1956, 1941, 1931, 1930, 1927, 1925, 1924, 1921
5222 MAGNOLIA AVE	2020, 2005, 2002, 2000, 1996, 1993, 1992, 1990, 1981, 1970, 1967, 1961, 1956, 1941, 1931, 1930, 1927, 1925, 1924, 1921
5222 MAGNOLIA ST	2022, 2020, 2017, 2014, 2010, 2005, 2002, 2001, 2000, 1996, 1995, 1993, 1992, 1990, 1986, 1981, 1977, 1967, 1966, 1961, 1960, 1956, 1955, 1951, 1946, 1945, 1941, 1939, 1936, 1931, 1930, 1927, 1925, 1924, 1921
5222 MAGNOLIA ST	2022, 2020, 2017, 2014, 2010, 2005, 2002, 2001, 2000, 1996, 1995, 1993, 1992, 1990, 1986, 1981, 1977, 1967, 1966, 1961, 1960, 1956, 1955, 1951, 1946, 1945, 1941, 1939, 1936, 1931, 1930, 1927, 1925, 1924, 1921

FINDINGS

Address Researched	Address Not Identified in Research Source
5224 MAGNOLIA AVE	2020, 2017, 1996, 1993, 1992, 1990, 1986, 1981, 1970, 1967, 1961, 1956, 1941, 1931, 1927, 1925, 1924, 1921
5224 MAGNOLIA AVE	2020, 2017, 1996, 1993, 1992, 1990, 1986, 1981, 1970, 1967, 1961, 1956, 1941, 1931, 1927, 1925, 1924, 1921
5224 MAGNOLIA ST	2022, 2020, 2017, 2014, 2010, 2005, 2002, 2001, 2000, 1996, 1995, 1993, 1992, 1990, 1986, 1981, 1977, 1967, 1966, 1961, 1960, 1956, 1955, 1951, 1946, 1945, 1941, 1939, 1936, 1931, 1930, 1927, 1925, 1924, 1921
5224 MAGNOLIA ST	2022, 2020, 2017, 2014, 2010, 2005, 2002, 2001, 2000, 1996, 1995, 1993, 1992, 1990, 1986, 1981, 1977, 1967, 1966, 1961, 1960, 1956, 1955, 1951, 1946, 1945, 1941, 1939, 1936, 1931, 1930, 1927, 1925, 1924, 1921
5226 MAGNOLIA AVE	2020, 1996, 1993, 1992, 1970, 1967, 1961, 1956, 1941, 1931, 1927, 1925, 1924, 1921
5226 MAGNOLIA AVE	2020, 1996, 1993, 1992, 1970, 1967, 1961, 1956, 1941, 1931, 1927, 1925, 1924, 1921
5226 MAGNOLIA ST	2022, 2020, 2017, 2014, 2010, 2005, 2002, 2001, 2000, 1996, 1995, 1993, 1992, 1990, 1986, 1981, 1977, 1967, 1966, 1961, 1960, 1956, 1955, 1951, 1946, 1945, 1941, 1939, 1936, 1931, 1930, 1927, 1925, 1924, 1921
5226 MAGNOLIA ST	2022, 2020, 2017, 2014, 2010, 2005, 2002, 2001, 2000, 1996, 1995, 1993, 1992, 1990, 1986, 1981, 1977, 1967, 1966, 1961, 1960, 1956, 1955, 1951, 1946, 1945, 1941, 1939, 1936, 1931, 1930, 1927, 1925, 1924, 1921
5228 MAGNOLIA AVE	2020, 2005, 2002, 1996, 1993, 1992, 1977, 1970, 1967, 1966, 1961, 1956, 1951, 1946, 1941, 1931, 1930, 1927, 1925, 1924, 1921
5228 MAGNOLIA AVE	2020, 2005, 2002, 1996, 1993, 1992, 1977, 1970, 1967, 1966, 1961, 1956, 1951, 1946, 1941, 1931, 1930, 1927, 1925, 1924, 1921
5228 MAGNOLIA ST	2022, 2020, 2017, 2014, 2010, 2005, 2002, 2001, 2000, 1996, 1995, 1993, 1992, 1990, 1986, 1981, 1977, 1967, 1966, 1961, 1960, 1956, 1955, 1946, 1945, 1941, 1939, 1936, 1931, 1930, 1927, 1925, 1924, 1921
5228 MAGNOLIA ST	2022, 2020, 2017, 2014, 2010, 2005, 2002, 2001, 2000, 1996, 1995, 1993, 1992, 1990, 1986, 1981, 1977, 1967, 1966, 1961, 1960, 1956, 1955, 1946, 1945, 1941, 1939, 1936, 1931, 1930, 1927, 1925, 1924, 1921
5229 MAGNOLIA AVE	2020, 1993, 1981, 1970, 1967, 1961, 1956, 1941, 1931, 1927, 1925, 1924, 1921
5229 MAGNOLIA AVE	2020, 1993, 1981, 1970, 1967, 1961, 1956, 1941, 1931, 1927, 1925, 1924, 1921
5229 MAGNOLIA ST	2022, 2020, 2017, 2014, 2010, 2005, 2002, 2001, 2000, 1996, 1995, 1993, 1992, 1990, 1986, 1981, 1977, 1967, 1966, 1961, 1960, 1956, 1955, 1951, 1946, 1945, 1941, 1939, 1936, 1931, 1930, 1927, 1925, 1924, 1921
5229 MAGNOLIA ST	2022, 2020, 2017, 2014, 2010, 2005, 2002, 2001, 2000, 1996, 1995, 1993, 1992, 1990, 1986, 1981, 1977, 1967, 1966, 1961, 1960, 1956, 1955, 1951, 1946, 1945, 1941, 1939, 1936, 1931, 1930, 1927, 1925, 1924, 1921
5329 BEECHWOOD PL	2022, 2020, 2017, 2014, 2010, 2005, 2002, 2000, 1996, 1995, 1993, 1992, 1990, 1986, 1981, 1977, 1970, 1967, 1966, 1961, 1960, 1956, 1955, 1951, 1946, 1945, 1941, 1939, 1936, 1931, 1930, 1927, 1925, 1924, 1921
5329 BEECHWOOD PL	2022, 2020, 2017, 2014, 2010, 2005, 2002, 2000, 1996, 1995, 1993, 1992, 1990, 1986, 1981, 1977, 1970, 1967, 1966, 1961, 1960, 1956, 1955, 1951, 1946, 1945, 1941, 1939, 1936, 1931, 1930, 1927, 1925, 1924, 1921
9 LARCHWOOD PL	2022, 2020, 2017, 2014, 2010, 2005, 2002, 2000, 1996, 1995, 1993, 1992, 1990, 1986, 1981, 1977, 1970, 1967, 1966, 1961, 1960, 1956, 1955, 1951, 1946, 1945, 1941, 1939, 1936, 1931, 1930, 1927, 1925, 1924, 1921

FINDINGS

Address Researched	Address Not Identified in Research Source
9 LARCHWOOD PL	2022, 2020, 2017, 2014, 2010, 2005, 2002, 2000, 1996, 1995, 1993, 1992, 1990, 1986, 1981, 1977, 1970, 1967, 1966, 1961, 1960, 1956, 1955, 1951, 1946, 1945, 1941, 1939, 1936, 1931, 1930, 1927, 1925, 1924, 1921

TARGET PROPERTY: ADDRESS NOT IDENTIFIED IN RESEARCH SOURCE

The following Target Property addresses were researched for this report, and the addresses were not identified in the research source.

Address Researched	Address Not Identified in Research Source
4800 Magnolia Avenue	2020, 2002, 1970, 1967, 1966, 1961, 1956, 1955, 1951, 1946, 1945, 1941, 1939, 1936, 1931, 1930, 1927, 1925, 1924, 1921

APPENDIX D

ENVIRONMENTAL DATABASE INFORMATION

Riverside College New Cosmetology Building
4800 Magnolia Avenue
Riverside, CA 92506

Inquiry Number: 8126157.2s
October 01, 2025

The EDR Radius Map™ Report with GeoCheck®

6 Armstrong Road, 4th floor
Shelton, CT 06484
Toll Free: 800.352.0050
www.edrnet.com

TABLE OF CONTENTS

SECTION	PAGE
Executive Summary	ES1
Overview Map	2
Detail Map	3
Map Findings Summary	4
Map Findings	9
Orphan Summary	536
Government Records Searched/Data Currency Tracking	GR-1

GEOCHECK ADDENDUM

Physical Setting Source Addendum	A-1
Physical Setting Source Summary	A-2
Physical Setting SSURGO Soil Map	A-6
Physical Setting Source Map	A-14
Physical Setting Source Map Findings	A-16
Physical Setting Source Records Searched	PSGR-1

Thank you for your business.
Please contact EDR at 1-800-352-0050
with any questions or comments.

Disclaimer - Copyright and Trademark Notice

This Report contains certain information obtained from a variety of public and other sources reasonably available to Environmental Data Resources, LLC. It cannot be concluded from this Report that coverage information for the target and surrounding properties does not exist from other sources. This Report is provided on an "AS IS", "AS AVAILABLE" basis. **NO WARRANTY EXPRESS OR IMPLIED IS MADE WHATSOEVER IN CONNECTION WITH THIS REPORT. ENVIRONMENTAL DATA RESOURCES, LLC AND ITS SUBSIDIARIES, AFFILIATES AND THIRD PARTY SUPPLIERS DISCLAIM ALL WARRANTIES, OF ANY KIND OR NATURE, EXPRESS OR IMPLIED, ARISING OUT OF OR RELATED TO THIS REPORT OR ANY OF THE DATA AND INFORMATION PROVIDED IN THIS REPORT, INCLUDING WITHOUT LIMITATION, ANY WARRANTIES REGARDING ACCURACY, QUALITY, CORRECTNESS, COMPLETENESS, COMPREHENSIVENESS, SUITABILITY, MERCHANTABILITY, FITNESS FOR A PARTICULAR PURPOSE, TITLE, NON-INFRINGEMENT, MISAPPROPRIATION, OR OTHERWISE. ALL RISK IS ASSUMED BY THE USER. IN NO EVENT SHALL ENVIRONMENTAL DATA RESOURCES, LLC OR ITS SUBSIDIARIES, AFFILIATES OR THIRD PARTY SUPPLIERS BE LIABLE TO ANYONE FOR ANY DIRECT, INCIDENTAL, INDIRECT, SPECIAL, CONSEQUENTIAL OR OTHER DAMAGES OF ANY TYPE OR KIND (INCLUDING BUT NOT LIMITED TO LOSS OF PROFITS, LOSS OF USE, OR LOSS OF DATA) INFORMATION PROVIDED IN THIS REPORT.** Any analyses, estimates, ratings, environmental risk levels, or risk codes provided in this Report are provided for illustrative purposes only, and are not intended to provide, nor should they be interpreted as providing any facts regarding, or prediction or forecast of, any environmental risk for any property. Only an assessment performed by a qualified environmental professional can provide findings, opinions or conclusions regarding the environmental risk or conditions in, on or at any property.

Copyright 2025 by Environmental Data Resources, LLC. All rights reserved. Reproduction in any media or format, in whole or in part, of any report or map of Environmental Data Resources, LLC, or its affiliates, is prohibited without prior written permission.

EDR and its logos (including Sanborn and Sanborn Map) are trademarks of Environmental Data Resources, LLC or its affiliates. All other trademarks used herein are the property of their respective owners.

EXECUTIVE SUMMARY

A search of available environmental records was conducted by Environmental Data Resources, Inc. (EDR).
The results of this search follow:

TARGET PROPERTY ADDRESS

RIVERSIDE COLLEGE NEW COSMETOLOGY BUILDING
4800 MAGNOLIA AVENUE
RIVERSIDE, CA 92506
Elevation: 811 ft.
EDR Inquiry Number: 8126157.2s

STANDARD ENVIRONMENTAL RECORDS

ADDITIONAL ENVIRONMENTAL RECORDS

| TARGET PROPERTY SEARCH RESULTS
Site | Map ID
Direction
Distance
Distance ft.
Elevation ft. | NPL | Proposed NPL | NPL LIENS | Delisted NPL | FEDERAL FACILITY | SEMS | SEMS-ARCHIVE | CORRACTS | RCRA-TSDF | RCRA-LQG | RCRA-SQG | RCRA-VSQG | LUCIS | US ENG CONTROLS | US INST CONTROLS | ERNS | RESPONSE | ENVIROSTOR | SWF/LF | LUST | INDIAN LUST | CPS-SLIC | FEMA UST | UST | AST | INDIAN UST | VCP | INDIAN VCP | BROWNFIELDS | US BROWNFIELDS | WMUDS/SWAT | SWRCY | HAULERS | INDIAN ODI | DEBRIS REGION 9 | ODI | IHS OPEN DUMPS | US HIST CDL | HIST Cal-Sites | SCH | CDL | Toxic Pits | CERS HAZ WASTE | US CDL | SWEEPS UST | HIST UST | CERS TANKS | CA FID UST | LIENS | LIENS 2 | DEED | HMIRS | CHMIRS | LDS | MCS | SPILLS 90 | RCRA NonGen / NLR | FUDS | DOD | SCRD DRYCLEANERS | US FIN ASSUR | EPA WATCH LIST | 2020 COR ACTION | TSCA | TRIS | SSTS | ROD | RMP | RAATS | PRP | PADS | ICIS | FTTS | MLTS | COAL ASH DOE | COAL ASH EPA | PCB TRANSFORMER | RADINFO | HIST FTTS | DOT OPS | CONSENT | INDIAN RESERV | FUSRAP | UMTRA | LEAD SMELTERS | US AIRS | US MINES | ABANDONED MINES | MINES MRDS | FINDS | ECHO | DOCKET HWC | UXO | FUELS PROGRAM | PFAS NPL | PFAS FEDERAL SITES | PFAS TSCA | PFAS TRIS | PFAS RCRA MANIFEST | PFAS ATSDR |
|---|---|---

EXECUTIVE SUMMARY

TARGET PROPERTY ADDRESS

RIVERSIDE COLLEGE NEW COSMETOLOGY BUILDING
4800 MAGNOLIA AVENUE
RIVERSIDE, CA 92506
Elevation: 811 ft.
EDR Inquiry Number: 8126157.2s

STANDARD ENVIRONMENTAL RECORDS

ADDITIONAL ENVIRONMENTAL RECORDS

| **TARGET PROPERTY SEARCH RESULTS** Site | Map ID Direction Distance Distance ft. Elevation ft. | NPL | Proposed NPL | NPL LIENS | Delisted NPL | FEDERAL FACILITY | SEMS | SEMS-ARCHIVE | CORRACTS | RCRA-TSDF | RCRA-LQG | RCRA-SQG | RCRA-VSQG | LUCIS | US ENG CONTROLS | US INST CONTROLS | ERNS | RESPONSE | ENVIROSTOR | SWF/LF | LUST | INDIAN LUST | CPS-SLIC | FEMA UST | UST | AST | INDIAN UST | VCP | INDIAN VCP | BROWNFIELDS | US BROWNFIELDS | WMUDS/SWAT | SWRCY | HAULERS | INDIAN ODI | DEBRIS REGION 9 | ODI | IHS OPEN DUMPS | US HIST CDL | HIST Cal-Sites | SCH | CDL | Toxic Pits | CERS HAZ WASTE | US CDL | SWEEPS UST | HIST UST | CERS TANKS | CA FID UST | LIENS | LIENS 2 | DEED | HMIRS | CHMIRS | LDS | MCS | SPILLS 90 | RCRA NonGen / NLR | FUDS | DOD | SCRD DRYCLEANERS | US FIN ASSUR | EPA WATCH LIST | 2020 COR ACTION | TSCA | TRIS | SSTS | ROD | RMP | RAATS | PRP | PADS | ICIS | FTTS | MLTS | COAL ASH DOE | COAL ASH EPA | PCB TRANSFORMER | RADINFO | HIST FTTS | DOT OPS | CONSENT | INDIAN RESERV | FUSRAP | UMTRA | LEAD SMELTERS | US AIRS | US MINES | ABANDONED MINES | MINES MRDS | FINDS | ECHO | DOCKET HWC | UXO | FUELS PROGRAM | PFAS NPL | PFAS FEDERAL SITES | PFAS TSCA | PFAS TRIS | PFAS RCRA MANIFEST | PFAS ATSDR |
|---|---|---

EXECUTIVE SUMMARY

TARGET PROPERTY ADDRESS

RIVERSIDE COLLEGE NEW COSMETOLOGY BUILDING
4800 MAGNOLIA AVENUE
RIVERSIDE, CA 92506
Elevation: 811 ft.
EDR Inquiry Number: 8126157.2s

STANDARD ENVIRONMENTAL RECORDS

ADDITIONAL ENVIRONMENTAL RECORDS

| **TARGET PROPERTY SEARCH RESULTS** Site | Map ID Direction Distance Distance ft. Elevation ft. | NPL | Proposed NPL | NPL LIENS | Delisted NPL | FEDERAL FACILITY | SEMS | SEMS-ARCHIVE | CORRACTS | RCRA-TSDF | RCRA-LQG | RCRA-SQG | RCRA-VSQG | LUCIS | US ENG CONTROLS | US INST CONTROLS | ERNS | RESPONSE | ENVIROSTOR | SWF/LF | LUST | INDIAN LUST | CPS-SLIC | FEMA UST | UST | AST | INDIAN UST | VCP | INDIAN VCP | BROWNFIELDS | US BROWNFIELDS | WMUDS/SWAT | SWRCY | HAULERS | INDIAN ODI | DEBRIS REGION 9 | ODI | IHS OPEN DUMPS | US HIST CDL | HIST Cal-Sites | SCH | CDL | Toxic Pits | CERS HAZ WASTE | US CDL | SWEEPS UST | HIST UST | CERS TANKS | CA FID UST | LIENS | LIENS 2 | DEED | HMIRS | CHMIRS | LDS | MCS | SPILLS 90 | RCRA NonGen / NLR | FUDS | DOD | SCRD DRYCLEANERS | US FIN ASSUR | EPA WATCH LIST | 2020 COR ACTION | TSCA | TRIS | SSTS | ROD | RMP | RAATS | PRP | PADS | ICIS | FTTS | MLTS | COAL ASH DOE | COAL ASH EPA | PCB TRANSFORMER | RADINFO | HIST FTTS | DOT OPS | CONSENT | INDIAN RESERV | FUSRAP | UMTRA | LEAD SMELTERS | US AIRS | US MINES | ABANDONED MINES | MINES MRDS | FINDS | ECHO | DOCKET HWC | UXO | FUELS PROGRAM | PFAS NPL | PFAS FEDERAL SITES | PFAS TSCA | PFAS TRIS | PFAS RCRA MANIFEST | PFAS ATSDR |
|---|---|---

EXECUTIVE SUMMARY

TARGET PROPERTY ADDRESS

RIVERSIDE COLLEGE NEW COSMETOLOGY BUILDING
4800 MAGNOLIA AVENUE
RIVERSIDE, CA 92506
Elevation: 811 ft.
EDR Inquiry Number: 8126157.2s

STANDARD ENVIRONMENTAL RECORDS

ADDITIONAL ENVIRONMENTAL RECORDS

| **SURROUNDING PROPERTY SEARCH RESULTS** Site | Map ID Direction Distance Distance ft. Elevation ft. | NPL | Proposed NPL | NPL LIENS | Delisted NPL | FEDERAL FACILITY | SEMS | SEMS-ARCHIVE | CORRACTS | RCRA-TSDF | RCRA-LQG | RCRA-SQG | RCRA-VSQG | LUCIS | US ENG CONTROLS | US INST CONTROLS | ERNS | RESPONSE | ENVIROSTOR | SWF/LF | LUST | INDIAN LUST | CPS-SLIC | FEMA UST | UST | AST | INDIAN UST | VCP | INDIAN VCP | BROWNFIELDS | US BROWNFIELDS | WMUDS/SWAT | SWRCY | HAULERS | INDIAN ODI | DEBRIS REGION 9 | ODI | IHS OPEN DUMPS | US HIST CDL | HIST Cal-Sites | SCH | CDL | Toxic Pits | CERS HAZ WASTE | US CDL | SWEEPS UST | HIST UST | CERS TANKS | CA FID UST | LIENS | LIENS 2 | DEED | HMIRS | CHMIRS | LDS | MCS | SPILLS 90 | RCRA NonGen / NLR | FUDS | DOD | SCRD DRYCLEANERS | US FIN ASSUR | EPA WATCH LIST | 2020 COR ACTION | TSCA | TRIS | SSTS | ROD | RMP | RAATS | PRP | PADS | ICIS | FTTS | MLTS | COAL ASH DOE | COAL ASH EPA | PCB TRANSFORMER | RADINFO | HIST FTTS | DOT OPS | CONSENT | INDIAN RESERV | FUSRAP | UMTRA | LEAD SMELTERS | US AIRS | US MINES | ABANDONED MINES | MINES MRDS | FINDS | ECHO | DOCKET HWC | UXO | FUELS PROGRAM | PFAS NPL | PFAS FEDERAL SITES | PFAS TSCA | PFAS TRIS | PFAS RCRA MANIFEST | PFAS ATSDR |
|---|---|---

EXECUTIVE SUMMARY

TARGET PROPERTY ADDRESS

RIVERSIDE COLLEGE NEW COSMETOLOGY BUILDING
4800 MAGNOLIA AVENUE
RIVERSIDE, CA 92506
Elevation: 811 ft.
EDR Inquiry Number: 8126157.2s

STANDARD ENVIRONMENTAL RECORDS

ADDITIONAL ENVIRONMENTAL RECORDS

| **SURROUNDING PROPERTY SEARCH RESULTS** Site | Map ID Direction Distance Distance ft. Elevation ft. | NPL | Proposed NPL | NPL LIENS | Delisted NPL | FEDERAL FACILITY | SEMS | SEMS-ARCHIVE | CORRACTS | RCRA-TSDF | RCRA-LQG | RCRA-SQG | RCRA-VSQG | LUCIS | US ENG CONTROLS | US INST CONTROLS | ERNS | RESPONSE | ENVIROSTOR | SWF/LF | LUST | INDIAN LUST | CPS-SLIC | FEMA UST | UST | AST | INDIAN UST | VCP | INDIAN VCP | BROWNFIELDS | US BROWNFIELDS | WMUDS/SWAT | SWRCY | HAULERS | INDIAN ODI | DEBRIS REGION 9 | ODI | IHS OPEN DUMPS | US HIST CDL | HIST Cal-Sites | SCH | CDL | Toxic Pits | CERS HAZ WASTE | US CDL | SWEEPS UST | HIST UST | CERS TANKS | CA FID UST | LIENS | LIENS 2 | DEED | HMIRS | CHMIRS | LDS | MCS | SPILLS 90 | RCRA NonGen / NLR | FUDS | DOD | SCRD DRYCLEANERS | US FIN ASSUR | EPA WATCH LIST | 2020 COR ACTION | TSCA | TRIS | SSTS | ROD | RMP | RAATS | PRP | PADS | ICIS | FTTS | MLTS | COAL ASH DOE | COAL ASH EPA | PCB TRANSFORMER | RADINFO | HIST FTTS | DOT OPS | CONSENT | INDIAN RESERV | FUSRAP | UMTRA | LEAD SMELTERS | US AIRS | US MINES | ABANDONED MINES | MINES MRDS | FINDS | ECHO | DOCKET HWC | UXO | FUELS PROGRAM | PFAS NPL | PFAS FEDERAL SITES | PFAS TSCA | PFAS TRIS | PFAS RCRA MANIFEST | PFAS ATSDR |
|---|---|---

EXECUTIVE SUMMARY

TARGET PROPERTY ADDRESS

RIVERSIDE COLLEGE NEW COSMETOLOGY BUILDING
4800 MAGNOLIA AVENUE
RIVERSIDE, CA 92506
Elevation: 811 ft.
EDR Inquiry Number: 8126157.2s

STANDARD ENVIRONMENTAL RECORDS

ADDITIONAL ENVIRONMENTAL RECORDS

| **SURROUNDING PROPERTY SEARCH RESULTS** Site | Map ID Direction Distance Distance ft. Elevation ft. | NPL | Proposed NPL | NPL LIENS | Delisted NPL | FEDERAL FACILITY | SEMS | SEMS-ARCHIVE | CORRACTS | RCRA-TSDF | RCRA-LQG | RCRA-SQG | RCRA-VSQG | LUCIS | US ENG CONTROLS | US INST CONTROLS | ERNS | RESPONSE | ENVIROSTOR | SWF/LF | LUST | INDIAN LUST | CPS-SLIC | FEMA UST | UST | AST | INDIAN UST | VCP | INDIAN VCP | BROWNFIELDS | US BROWNFIELDS | WMUDS/SWAT | SWRCY | HAULERS | INDIAN ODI | DEBRIS REGION 9 | ODI | IHS OPEN DUMPS | US HIST CDL | HIST Cal-Sites | SCH | CDL | Toxic Pits | CERS HAZ WASTE | US CDL | SWEEPS UST | HIST UST | CERS TANKS | CA FID UST | LIENS | LIENS 2 | DEED | HMIRS | CHMIRS | LDS | MCS | SPILLS 90 | RCRA NonGen / NLR | FUDS | DOD | SCRD DRYCLEANERS | US FIN ASSUR | EPA WATCH LIST | 2020 COR ACTION | TSCA | TRIS | SSTS | ROD | RMP | RAATS | PRP | PADS | ICIS | FTTS | MLTS | COAL ASH DOE | COAL ASH EPA | PCB TRANSFORMER | RADINFO | HIST FTTS | DOT OPS | CONSENT | INDIAN RESERV | FUSRAP | UMTRA | LEAD SMELTERS | US AIRS | US MINES | ABANDONED MINES | MINES MRDS | FINDS | ECHO | DOCKET HWC | UXO | FUELS PROGRAM | PFAS NPL | PFAS FEDERAL SITES | PFAS TSCA | PFAS TRIS | PFAS RCRA MANIFEST | PFAS ATSDR |
|---|---|---

EXECUTIVE SUMMARY

TARGET PROPERTY ADDRESS

RIVERSIDE COLLEGE NEW COSMETOLOGY BUILDING
4800 MAGNOLIA AVENUE
RIVERSIDE, CA 92506
Elevation: 811 ft.
EDR Inquiry Number: 8126157.2s

STANDARD ENVIRONMENTAL RECORDS

ADDITIONAL ENVIRONMENTAL RECORDS

| **SURROUNDING PROPERTY SEARCH RESULTS** Site | Map ID Direction Distance Distance ft. Elevation ft. | NPL | Proposed NPL | NPL LIENS | Delisted NPL | FEDERAL FACILITY | SEMS | SEMS-ARCHIVE | CORRACTS | RCRA-TSDF | RCRA-LQG | RCRA-SQG | RCRA-VSQG | LUCIS | US ENG CONTROLS | US INST CONTROLS | ERNS | RESPONSE | ENVIROSTOR | SWF/LF | LUST | INDIAN LUST | CPS-SLIC | FEMA UST | UST | AST | INDIAN UST | VCP | INDIAN VCP | BROWNFIELDS | US BROWNFIELDS | WMUDS/SWAT | SWRCY | HAULERS | INDIAN ODI | DEBRIS REGION 9 | ODI | IHS OPEN DUMPS | US HIST CDL | HIST Cal-Sites | SCH | CDL | Toxic Pits | CERS HAZ WASTE | US CDL | SWEEPS UST | HIST UST | CERS TANKS | CA FID UST | LIENS | LIENS 2 | DEED | HMIRS | CHMIRS | LDS | MCS | SPILLS 90 | RCRA NonGen / NLR | FUDS | DOD | SCRD DRYCLEANERS | US FIN ASSUR | EPA WATCH LIST | 2020 COR ACTION | TSCA | TRIS | SSTS | ROD | RMP | RAATS | PRP | PADS | ICIS | FTTS | MLTS | COAL ASH DOE | COAL ASH EPA | PCB TRANSFORMER | RADINFO | HIST FTTS | DOT OPS | CONSENT | INDIAN RESERV | FUSRAP | UMTRA | LEAD SMELTERS | US AIRS | US MINES | ABANDONED MINES | MINES MRDS | FINDS | ECHO | DOCKET HWC | UXO | FUELS PROGRAM | PFAS NPL | PFAS FEDERAL SITES | PFAS TSCA | PFAS TRIS | PFAS RCRA MANIFEST | PFAS ATSDR |
|---|---|---

EXECUTIVE SUMMARY

TARGET PROPERTY ADDRESS

RIVERSIDE COLLEGE NEW COSMETOLOGY BUILDING
4800 MAGNOLIA AVENUE
RIVERSIDE, CA 92506
Elevation: 811 ft.
EDR Inquiry Number: 8126157.2s

STANDARD ENVIRONMENTAL RECORDS

ADDITIONAL ENVIRONMENTAL RECORDS

| **SURROUNDING PROPERTY SEARCH RESULTS** Site | Map ID Direction Distance Distance ft. Elevation ft. | NPL | Proposed NPL | NPL LIENS | Delisted NPL | FEDERAL FACILITY | SEMS | SEMS-ARCHIVE | CORRACTS | RCRA-TSDF | RCRA-LQG | RCRA-SQG | RCRA-VSQG | LUCIS | US ENG CONTROLS | US INST CONTROLS | ERNS | RESPONSE | ENVIROSTOR | SWF/LF | LUST | INDIAN LUST | CPS-SLIC | FEMA UST | UST | AST | INDIAN UST | VCP | INDIAN VCP | BROWNFIELDS | US BROWNFIELDS | WMUDS/SWAT | SWRCY | HAULERS | INDIAN ODI | DEBRIS REGION 9 | ODI | IHS OPEN DUMPS | US HIST CDL | HIST Cal-Sites | SCH | CDL | Toxic Pits | CERS HAZ WASTE | US CDL | SWEEPS UST | HIST UST | CERS TANKS | CA FID UST | LIENS | LIENS 2 | DEED | HMIRS | CHMIRS | LDS | MCS | SPILLS 90 | RCRA NonGen / NLR | FUDS | DOD | SCRD DRYCLEANERS | US FIN ASSUR | EPA WATCH LIST | 2020 COR ACTION | TSCA | TRIS | SSTS | ROD | RMP | RAATS | PRP | PADS | ICIS | FTTS | MLTS | COAL ASH DOE | COAL ASH EPA | PCB TRANSFORMER | RADINFO | HIST FTTS | DOT OPS | CONSENT | INDIAN RESERV | FUSRAP | UMTRA | LEAD SMELTERS | US AIRS | US MINES | ABANDONED MINES | MINES MRDS | FINDS | ECHO | DOCKET HWC | UXO | FUELS PROGRAM | PFAS NPL | PFAS FEDERAL SITES | PFAS TSCA | PFAS TRIS | PFAS RCRA MANIFEST | PFAS ATSDR |
|---|---|---

EXECUTIVE SUMMARY

TARGET PROPERTY ADDRESS

RIVERSIDE COLLEGE NEW COSMETOLOGY BUILDING
4800 MAGNOLIA AVENUE
RIVERSIDE, CA 92506
Elevation: 811 ft.
EDR Inquiry Number: 8126157.2s

STANDARD ENVIRONMENTAL RECORDS

ADDITIONAL ENVIRONMENTAL RECORDS

| **SURROUNDING PROPERTY SEARCH RESULTS** Site | Map ID Direction Distance Distance ft. Elevation ft. | NPL | Proposed NPL | NPL LIENS | Delisted NPL | FEDERAL FACILITY | SEMS | SEMS-ARCHIVE | CORRACTS | RCRA-TSDF | RCRA-LQG | RCRA-SQG | RCRA-VSQG | LUCIS | US ENG CONTROLS | US INST CONTROLS | ERNS | RESPONSE | ENVIROSTOR | SWF/LF | LUST | INDIAN LUST | CPS-SLIC | FEMA UST | UST | AST | INDIAN UST | VCP | INDIAN VCP | BROWNFIELDS | US BROWNFIELDS | WMUDS/SWAT | SWRCY | HAULERS | INDIAN ODI | DEBRIS REGION 9 | ODI | IHS OPEN DUMPS | US HIST CDL | HIST Cal-Sites | SCH | CDL | Toxic Pits | CERS HAZ WASTE | US CDL | SWEEPS UST | HIST UST | CERS TANKS | CA FID UST | LIENS | LIENS 2 | DEED | HMIRS | CHMIRS | LDS | MCS | SPILLS 90 | RCRA NonGen / NLR | FUDS | DOD | SCRD DRYCLEANERS | US FIN ASSUR | EPA WATCH LIST | 2020 COR ACTION | TSCA | TRIS | SSTS | ROD | RMP | RAATS | PRP | PADS | ICIS | FTTS | MLTS | COAL ASH DOE | COAL ASH EPA | PCB TRANSFORMER | RADINFO | HIST FTTS | DOT OPS | CONSENT | INDIAN RESERV | FUSRAP | UMTRA | LEAD SMELTERS | US AIRS | US MINES | ABANDONED MINES | MINES MRDS | FINDS | ECHO | DOCKET HWC | UXO | FUELS PROGRAM | PFAS NPL | PFAS FEDERAL SITES | PFAS TSCA | PFAS TRIS | PFAS RCRA MANIFEST | PFAS ATSDR |
|---|---|---

EXECUTIVE SUMMARY

TARGET PROPERTY ADDRESS

RIVERSIDE COLLEGE NEW COSMETOLOGY BUILDING
4800 MAGNOLIA AVENUE
RIVERSIDE, CA 92506
Elevation: 811 ft.
EDR Inquiry Number: 8126157.2s

STANDARD ENVIRONMENTAL RECORDS

ADDITIONAL ENVIRONMENTAL RECORDS

| **SURROUNDING PROPERTY SEARCH RESULTS** Site | Map ID Direction Distance Distance ft. Elevation ft. | NPL | Proposed NPL | NPL LIENS | Delisted NPL | FEDERAL FACILITY | SEMS | SEMS-ARCHIVE | CORRACTS | RCRA-TSDF | RCRA-LQG | RCRA-SQG | RCRA-VSQG | LUCIS | US ENG CONTROLS | US INST CONTROLS | ERNS | RESPONSE | ENVIROSTOR | SWF/LF | LUST | INDIAN LUST | CPS-SLIC | FEMA UST | UST | AST | INDIAN UST | VCP | INDIAN VCP | BROWNFIELDS | US BROWNFIELDS | WMUDS/SWAT | SWRCY | HAULERS | INDIAN ODI | DEBRIS REGION 9 | ODI | IHS OPEN DUMPS | US HIST CDL | HIST Cal-Sites | SCH | CDL | Toxic Pits | CERS HAZ WASTE | US CDL | SWEEPS UST | HIST UST | CERS TANKS | CA FID UST | LIENS | LIENS 2 | DEED | HMIRS | CHMIRS | LDS | MCS | SPILLS 90 | RCRA NonGen / NLR | FUDS | DOD | SCRD DRYCLEANERS | US FIN ASSUR | EPA WATCH LIST | 2020 COR ACTION | TSCA | TRIS | SSTS | ROD | RMP | RAATS | PRP | PADS | ICIS | FTTS | MLTS | COAL ASH DOE | COAL ASH EPA | PCB TRANSFORMER | RADINFO | HIST FTTS | DOT OPS | CONSENT | INDIAN RESERV | FUSRAP | UMTRA | LEAD SMELTERS | US AIRS | US MINES | ABANDONED MINES | MINES MRDS | FINDS | ECHO | DOCKET HWC | UXO | FUELS PROGRAM | PFAS NPL | PFAS FEDERAL SITES | PFAS TSCA | PFAS TRIS | PFAS RCRA MANIFEST | PFAS ATSDR |
|---|---|---

EXECUTIVE SUMMARY

TARGET PROPERTY ADDRESS

RIVERSIDE COLLEGE NEW COSMETOLOGY BUILDING
4800 MAGNOLIA AVENUE
RIVERSIDE, CA 92506
Elevation: 811 ft.
EDR Inquiry Number: 8126157.2s

STANDARD ENVIRONMENTAL RECORDS

ADDITIONAL ENVIRONMENTAL RECORDS

| **SURROUNDING PROPERTY SEARCH RESULTS** Site | Map ID Direction Distance Distance ft. Elevation ft. | NPL | Proposed NPL | NPL LIENS | Delisted NPL | FEDERAL FACILITY | SEMS | SEMS-ARCHIVE | CORRACTS | RCRA-TSDF | RCRA-LQG | RCRA-SQG | RCRA-VSQG | LUCIS | US ENG CONTROLS | US INST CONTROLS | ERNS | RESPONSE | ENVIROSTOR | SWF/LF | LUST | INDIAN LUST | CPS-SLIC | FEMA UST | UST | AST | INDIAN UST | VCP | INDIAN VCP | BROWNFIELDS | US BROWNFIELDS | WMUDS/SWAT | SWRCY | HAULERS | INDIAN ODI | DEBRIS REGION 9 | ODI | IHS OPEN DUMPS | US HIST CDL | HIST Cal-Sites | SCH | CDL | Toxic Pits | CERS HAZ WASTE | US CDL | SWEEPS UST | HIST UST | CERS TANKS | CA FID UST | LIENS | LIENS 2 | DEED | HMIRS | CHMIRS | LDS | MCS | SPILLS 90 | RCRA NonGen / NLR | FUDS | DOD | SCRD DRYCLEANERS | US FIN ASSUR | EPA WATCH LIST | 2020 COR ACTION | TSCA | TRIS | SSTS | ROD | RMP | RAATS | PRP | PADS | ICIS | FTTS | MLTS | COAL ASH DOE | COAL ASH EPA | PCB TRANSFORMER | RADINFO | HIST FTTS | DOT OPS | CONSENT | INDIAN RESERV | FUSRAP | UMTRA | LEAD SMELTERS | US AIRS | US MINES | ABANDONED MINES | MINES MRDS | FINDS | ECHO | DOCKET HWC | UXO | FUELS PROGRAM | PFAS NPL | PFAS FEDERAL SITES | PFAS TSCA | PFAS TRIS | PFAS RCRA MANIFEST | PFAS ATSDR |
|---|---|---

EXECUTIVE SUMMARY

TARGET PROPERTY ADDRESS

RIVERSIDE COLLEGE NEW COSMETOLOGY BUILDING
4800 MAGNOLIA AVENUE
RIVERSIDE, CA 92506
Elevation: 811 ft.
EDR Inquiry Number: 8126157.2s

STANDARD ENVIRONMENTAL RECORDS

ADDITIONAL ENVIRONMENTAL RECORDS

| **SURROUNDING PROPERTY SEARCH RESULTS** Site | Map ID Direction Distance Distance ft. Elevation ft. | NPL | Proposed NPL | NPL LIENS | Delisted NPL | FEDERAL FACILITY | SEMS | SEMS-ARCHIVE | CORRACTS | RCRA-TSDF | RCRA-LQG | RCRA-SQG | RCRA-VSQG | LUCIS | US ENG CONTROLS | US INST CONTROLS | ERNS | RESPONSE | ENVIROSTOR | SWF/LF | LUST | INDIAN LUST | CPS-SLIC | FEMA UST | UST | AST | INDIAN UST | VCP | INDIAN VCP | BROWNFIELDS | US BROWNFIELDS | WMUDS/SWAT | SWRCY | HAULERS | INDIAN ODI | DEBRIS REGION 9 | ODI | IHS OPEN DUMPS | US HIST CDL | HIST Cal-Sites | SCH | CDL | Toxic Pits | CERS HAZ WASTE | US CDL | SWEEPS UST | HIST UST | CERS TANKS | CA FID UST | LIENS | LIENS 2 | DEED | HMIRS | CHMIRS | LDS | MCS | SPILLS 90 | RCRA NonGen / NLR | FUDS | DOD | SCRD DRYCLEANERS | US FIN ASSUR | EPA WATCH LIST | 2020 COR ACTION | TSCA | TRIS | SSTS | ROD | RMP | RAATS | PRP | PADS | ICIS | FTTS | MLTS | COAL ASH DOE | COAL ASH EPA | PCB TRANSFORMER | RADINFO | HIST FTTS | DOT OPS | CONSENT | INDIAN RESERV | FUSRAP | UMTRA | LEAD SMELTERS | US AIRS | US MINES | ABANDONED MINES | MINES MRDS | FINDS | ECHO | DOCKET HWC | UXO | FUELS PROGRAM | PFAS NPL | PFAS FEDERAL SITES | PFAS TSCA | PFAS TRIS | PFAS RCRA MANIFEST | PFAS ATSDR |
|---|---|---

EXECUTIVE SUMMARY

TARGET PROPERTY ADDRESS

RIVERSIDE COLLEGE NEW COSMETOLOGY BUILDING
4800 MAGNOLIA AVENUE
RIVERSIDE, CA 92506
Elevation: 811 ft.
EDR Inquiry Number: 8126157.2s

STANDARD ENVIRONMENTAL RECORDS

ADDITIONAL ENVIRONMENTAL RECORDS

| **SURROUNDING PROPERTY SEARCH RESULTS** Site | Map ID Direction Distance Distance ft. Elevation ft. | NPL | Proposed NPL | NPL LIENS | Delisted NPL | FEDERAL FACILITY | SEMS | SEMS-ARCHIVE | CORRACTS | RCRA-TSDF | RCRA-LQG | RCRA-SQG | RCRA-VSQG | LUCIS | US ENG CONTROLS | US INST CONTROLS | ERNS | RESPONSE | ENVIROSTOR | SWF/LF | LUST | INDIAN LUST | CPS-SLIC | FEMA UST | UST | AST | INDIAN UST | VCP | INDIAN VCP | BROWNFIELDS | US BROWNFIELDS | WMUDS/SWAT | SWRCY | HAULERS | INDIAN ODI | DEBRIS REGION 9 | ODI | IHS OPEN DUMPS | US HIST CDL | HIST Cal-Sites | SCH | CDL | Toxic Pits | CERS HAZ WASTE | US CDL | SWEEPS UST | HIST UST | CERS TANKS | CA FID UST | LIENS | LIENS 2 | DEED | HMIRS | CHMIRS | LDS | MCS | SPILLS 90 | RCRA NonGen / NLR | FUDS | DOD | SCRD DRYCLEANERS | US FIN ASSUR | EPA WATCH LIST | 2020 COR ACTION | TSCA | TRIS | SSTS | ROD | RMP | RAATS | PRP | PADS | ICIS | FTTS | MLTS | COAL ASH DOE | COAL ASH EPA | PCB TRANSFORMER | RADINFO | HIST FTTS | DOT OPS | CONSENT | INDIAN RESERV | FUSRAP | UMTRA | LEAD SMELTERS | US AIRS | US MINES | ABANDONED MINES | MINES MRDS | FINDS | ECHO | DOCKET HWC | UXO | FUELS PROGRAM | PFAS NPL | PFAS FEDERAL SITES | PFAS TSCA | PFAS TRIS | PFAS RCRA MANIFEST | PFAS ATSDR |
|---|---|---

EXECUTIVE SUMMARY

TARGET PROPERTY ADDRESS

RIVERSIDE COLLEGE NEW COSMETOLOGY BUILDING
4800 MAGNOLIA AVENUE
RIVERSIDE, CA 92506
Elevation: 811 ft.
EDR Inquiry Number: 8126157.2s

STANDARD ENVIRONMENTAL RECORDS

ADDITIONAL ENVIRONMENTAL RECORDS

| **SURROUNDING PROPERTY SEARCH RESULTS** Site | Map ID Direction Distance Distance ft. Elevation ft. | NPL | Proposed NPL | NPL LIENS | Delisted NPL | FEDERAL FACILITY | SEMS | SEMS-ARCHIVE | CORRACTS | RCRA-TSDF | RCRA-LQG | RCRA-SQG | RCRA-VSQG | LUCIS | US ENG CONTROLS | US INST CONTROLS | ERNS | RESPONSE | ENVIROSTOR | SWF/LF | LUST | INDIAN LUST | CPS-SLIC | FEMA UST | UST | AST | INDIAN UST | VCP | INDIAN VCP | BROWNFIELDS | US BROWNFIELDS | WMUDS/SWAT | SWRCY | HAULERS | INDIAN ODI | DEBRIS REGION 9 | ODI | IHS OPEN DUMPS | US HIST CDL | HIST Cal-Sites | SCH | CDL | Toxic Pits | CERS HAZ WASTE | US CDL | SWEEPS UST | HIST UST | CERS TANKS | CA FID UST | LIENS | LIENS 2 | DEED | HMIRS | CHMIRS | LDS | MCS | SPILLS 90 | RCRA NonGen / NLR | FUDS | DOD | SCRD DRYCLEANERS | US FIN ASSUR | EPA WATCH LIST | 2020 COR ACTION | TSCA | TRIS | SSTS | ROD | RMP | RAATS | PRP | PADS | ICIS | FTTS | MLTS | COAL ASH DOE | COAL ASH EPA | PCB TRANSFORMER | RADINFO | HIST FTTS | DOT OPS | CONSENT | INDIAN RESERV | FUSRAP | UMTRA | LEAD SMELTERS | US AIRS | US MINES | ABANDONED MINES | MINES MRDS | FINDS | ECHO | DOCKET HWC | UXO | FUELS PROGRAM | PFAS NPL | PFAS FEDERAL SITES | PFAS TSCA | PFAS TRIS | PFAS RCRA MANIFEST | PFAS ATSDR |
|---|---|---

EXECUTIVE SUMMARY

TARGET PROPERTY ADDRESS

RIVERSIDE COLLEGE NEW COSMETOLOGY BUILDING
4800 MAGNOLIA AVENUE
RIVERSIDE, CA 92506
Elevation: 811 ft.
EDR Inquiry Number: 8126157.2s

STANDARD ENVIRONMENTAL RECORDS

ADDITIONAL ENVIRONMENTAL RECORDS

| **SURROUNDING PROPERTY SEARCH RESULTS** Site | Map ID Direction Distance Distance ft. Elevation ft. | NPL | Proposed NPL | NPL LIENS | Delisted NPL | FEDERAL FACILITY | SEMS | SEMS-ARCHIVE | CORRACTS | RCRA-TSDF | RCRA-LQG | RCRA-SQG | RCRA-VSQG | LUCIS | US ENG CONTROLS | US INST CONTROLS | ERNS | RESPONSE | ENVIROSTOR | SWF/LF | LUST | INDIAN LUST | CPS-SLIC | FEMA UST | UST | AST | INDIAN UST | VCP | INDIAN VCP | BROWNFIELDS | US BROWNFIELDS | WMUDS/SWAT | SWRCY | HAULERS | INDIAN ODI | DEBRIS REGION 9 | ODI | IHS OPEN DUMPS | US HIST CDL | HIST Cal-Sites | SCH | CDL | Toxic Pits | CERS HAZ WASTE | US CDL | SWEEPS UST | HIST UST | CERS TANKS | CA FID UST | LIENS | LIENS 2 | DEED | HMIRS | CHMIRS | LDS | MCS | SPILLS 90 | RCRA NonGen / NLR | FUDS | DOD | SCRD DRYCLEANERS | US FIN ASSUR | EPA WATCH LIST | 2020 COR ACTION | TSCA | TRIS | SSTS | ROD | RMP | RAATS | PRP | PADS | ICIS | FTTS | MLTS | COAL ASH DOE | COAL ASH EPA | PCB TRANSFORMER | RADINFO | HIST FTTS | DOT OPS | CONSENT | INDIAN RESERV | FUSRAP | UMTRA | LEAD SMELTERS | US AIRS | US MINES | ABANDONED MINES | MINES MRDS | FINDS | ECHO | DOCKET HWC | UXO | FUELS PROGRAM | PFAS NPL | PFAS FEDERAL SITES | PFAS TSCA | PFAS TRIS | PFAS RCRA MANIFEST | PFAS ATSDR |
|---|---|---

EXECUTIVE SUMMARY

TARGET PROPERTY ADDRESS

RIVERSIDE COLLEGE NEW COSMETOLOGY BUILDING
4800 MAGNOLIA AVENUE
RIVERSIDE, CA 92506
Elevation: 811 ft.
EDR Inquiry Number: 8126157.2s

STANDARD ENVIRONMENTAL RECORDS

ADDITIONAL ENVIRONMENTAL RECORDS

| **SURROUNDING PROPERTY SEARCH RESULTS** Site | Map ID Direction Distance Distance ft. Elevation ft. | NPL | Proposed NPL | NPL LIENS | Delisted NPL | FEDERAL FACILITY | SEMS | SEMS-ARCHIVE | CORRACTS | RCRA-TSDF | RCRA-LQG | RCRA-SQG | RCRA-VSQG | LUCIS | US ENG CONTROLS | US INST CONTROLS | ERNS | RESPONSE | ENVIROSTOR | SWF/LF | LUST | INDIAN LUST | CPS-SLIC | FEMA UST | UST | AST | INDIAN UST | VCP | INDIAN VCP | BROWNFIELDS | US BROWNFIELDS | WMUDS/SWAT | SWRCY | HAULERS | INDIAN ODI | DEBRIS REGION 9 | ODI | IHS OPEN DUMPS | US HIST CDL | HIST Cal-Sites | SCH | CDL | Toxic Pits | CERS HAZ WASTE | US CDL | SWEEPS UST | HIST UST | CERS TANKS | CA FID UST | LIENS | LIENS 2 | DEED | HMIRS | CHMIRS | LDS | MCS | SPILLS 90 | RCRA NonGen / NLR | FUDS | DOD | SCRD DRYCLEANERS | US FIN ASSUR | EPA WATCH LIST | 2020 COR ACTION | TSCA | TRIS | SSTS | ROD | RMP | RAATS | PRP | PADS | ICIS | FTTS | MLTS | COAL ASH DOE | COAL ASH EPA | PCB TRANSFORMER | RADINFO | HIST FTTS | DOT OPS | CONSENT | INDIAN RESERV | FUSRAP | UMTRA | LEAD SMELTERS | US AIRS | US MINES | ABANDONED MINES | MINES MRDS | FINDS | ECHO | DOCKET HWC | UXO | FUELS PROGRAM | PFAS NPL | PFAS FEDERAL SITES | PFAS TSCA | PFAS TRIS | PFAS RCRA MANIFEST | PFAS ATSDR |
|---|---|---

EXECUTIVE SUMMARY

TARGET PROPERTY ADDRESS

RIVERSIDE COLLEGE NEW COSMETOLOGY BUILDING
4800 MAGNOLIA AVENUE
RIVERSIDE, CA 92506
Elevation: 811 ft.
EDR Inquiry Number: 8126157.2s

STANDARD ENVIRONMENTAL RECORDS

ADDITIONAL ENVIRONMENTAL RECORDS

| **SURROUNDING PROPERTY SEARCH RESULTS** Site | Map ID Direction Distance Distance ft. Elevation ft. | NPL | Proposed NPL | NPL LIENS | Delisted NPL | FEDERAL FACILITY | SEMS | SEMS-ARCHIVE | CORRACTS | RCRA-TSDF | RCRA-LQG | RCRA-SQG | RCRA-VSQG | LUCIS | US ENG CONTROLS | US INST CONTROLS | ERNS | RESPONSE | ENVIROSTOR | SWF/LF | LUST | INDIAN LUST | CPS-SLIC | FEMA UST | UST | AST | INDIAN UST | VCP | INDIAN VCP | BROWNFIELDS | US BROWNFIELDS | WMUDS/SWAT | SWRCY | HAULERS | INDIAN ODI | DEBRIS REGION 9 | ODI | IHS OPEN DUMPS | US HIST CDL | HIST Cal-Sites | SCH | CDL | Toxic Pits | CERS HAZ WASTE | US CDL | SWEEPS UST | HIST UST | CERS TANKS | CA FID UST | LIENS | LIENS 2 | DEED | HMIRS | CHMIRS | LDS | MCS | SPILLS 90 | RCRA NonGen / NLR | FUDS | DOD | SCRD DRYCLEANERS | US FIN ASSUR | EPA WATCH LIST | 2020 COR ACTION | TSCA | TRIS | SSTS | ROD | RMP | RAATS | PRP | PADS | ICIS | FTTS | MLTS | COAL ASH DOE | COAL ASH EPA | PCB TRANSFORMER | RADINFO | HIST FTTS | DOT OPS | CONSENT | INDIAN RESERV | FUSRAP | UMTRA | LEAD SMELTERS | US AIRS | US MINES | ABANDONED MINES | MINES MRDS | FINDS | ECHO | DOCKET HWC | UXO | FUELS PROGRAM | PFAS NPL | PFAS FEDERAL SITES | PFAS TSCA | PFAS TRIS | PFAS RCRA MANIFEST | PFAS ATSDR |
|---|---|---

EXECUTIVE SUMMARY

TARGET PROPERTY ADDRESS

RIVERSIDE COLLEGE NEW COSMETOLOGY BUILDING
4800 MAGNOLIA AVENUE
RIVERSIDE, CA 92506
Elevation: 811 ft.
EDR Inquiry Number: 8126157.2s

STANDARD ENVIRONMENTAL RECORDS

ADDITIONAL ENVIRONMENTAL RECORDS

| **SURROUNDING PROPERTY SEARCH RESULTS** Site | Map ID Direction Distance Distance ft. Elevation ft. | NPL | Proposed NPL | NPL LIENS | Delisted NPL | FEDERAL FACILITY | SEMS | SEMS-ARCHIVE | CORRACTS | RCRA-TSDF | RCRA-LQG | RCRA-SQG | RCRA-VSQG | LUCIS | US ENG CONTROLS | US INST CONTROLS | ERNS | RESPONSE | ENVIROSTOR | SWF/LF | LUST | INDIAN LUST | CPS-SLIC | FEMA UST | UST | AST | INDIAN UST | VCP | INDIAN VCP | BROWNFIELDS | US BROWNFIELDS | WMUDS/SWAT | SWRCY | HAULERS | INDIAN ODI | DEBRIS REGION 9 | ODI | IHS OPEN DUMPS | US HIST CDL | HIST Cal-Sites | SCH | CDL | Toxic Pits | CERS HAZ WASTE | US CDL | SWEEPS UST | HIST UST | CERS TANKS | CA FID UST | LIENS | LIENS 2 | DEED | HMIRS | CHMIRS | LDS | MCS | SPILLS 90 | RCRA NonGen / NLR | FUDS | DOD | SCRD DRYCLEANERS | US FIN ASSUR | EPA WATCH LIST | 2020 COR ACTION | TSCA | TRIS | SSTS | ROD | RMP | RAATS | PRP | PADS | ICIS | FTTS | MLTS | COAL ASH DOE | COAL ASH EPA | PCB TRANSFORMER | RADINFO | HIST FTTS | DOT OPS | CONSENT | INDIAN RESERV | FUSRAP | UMTRA | LEAD SMELTERS | US AIRS | US MINES | ABANDONED MINES | MINES MRDS | FINDS | ECHO | DOCKET HWC | UXO | FUELS PROGRAM | PFAS NPL | PFAS FEDERAL SITES | PFAS TSCA | PFAS TRIS | PFAS RCRA MANIFEST | PFAS ATSDR |
|---|---|---

EXECUTIVE SUMMARY

TARGET PROPERTY ADDRESS

RIVERSIDE COLLEGE NEW COSMETOLOGY BUILDING
4800 MAGNOLIA AVENUE
RIVERSIDE, CA 92506
Elevation: 811 ft.
EDR Inquiry Number: 8126157.2s

STANDARD ENVIRONMENTAL RECORDS

ADDITIONAL ENVIRONMENTAL RECORDS

| **SURROUNDING PROPERTY SEARCH RESULTS** Site | Map ID Direction Distance Distance ft. Elevation ft. | NPL | Proposed NPL | NPL LIENS | Delisted NPL | FEDERAL FACILITY | SEMS | SEMS-ARCHIVE | CORRACTS | RCRA-TSDF | RCRA-LQG | RCRA-SQG | RCRA-VSQG | LUCIS | US ENG CONTROLS | US INST CONTROLS | ERNS | RESPONSE | ENVIROSTOR | SWF/LF | LUST | INDIAN LUST | CPS-SLIC | FEMA UST | UST | AST | INDIAN UST | VCP | INDIAN VCP | BROWNFIELDS | US BROWNFIELDS | WMUDS/SWAT | SWRCY | HAULERS | INDIAN ODI | DEBRIS REGION 9 | ODI | IHS OPEN DUMPS | US HIST CDL | HIST Cal-Sites | SCH | CDL | Toxic Pits | CERS HAZ WASTE | US CDL | SWEEPS UST | HIST UST | CERS TANKS | CA FID UST | LIENS | LIENS 2 | DEED | HMIRS | CHMIRS | LDS | MCS | SPILLS 90 | RCRA NonGen / NLR | FUDS | DOD | SCRD DRYCLEANERS | US FIN ASSUR | EPA WATCH LIST | 2020 COR ACTION | TSCA | TRIS | SSTS | ROD | RMP | RAATS | PRP | PADS | ICIS | FTTS | MLTS | COAL ASH DOE | COAL ASH EPA | PCB TRANSFORMER | RADINFO | HIST FTTS | DOT OPS | CONSENT | INDIAN RESERV | FUSRAP | UMTRA | LEAD SMELTERS | US AIRS | US MINES | ABANDONED MINES | MINES MRDS | FINDS | ECHO | DOCKET HWC | UXO | FUELS PROGRAM | PFAS NPL | PFAS FEDERAL SITES | PFAS TSCA | PFAS TRIS | PFAS RCRA MANIFEST | PFAS ATSDR |
|---|---|---

OVERVIEW MAP - 8126157.2S

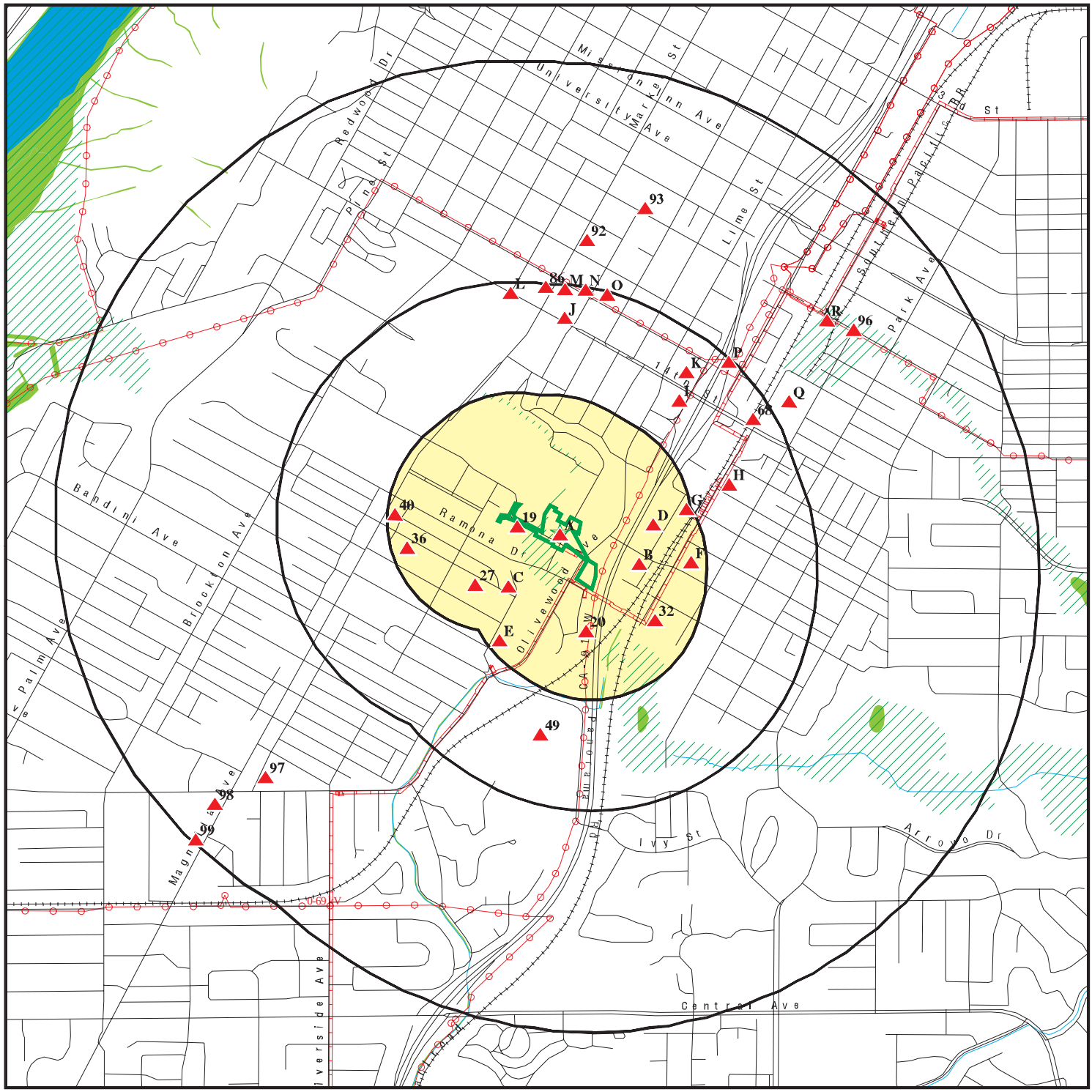

- Target Property
- Sites at elevations higher than or equal to the target property
- Sites at elevations lower than the target property
- Manufactured Gas Plants
- National Priority List Sites
- Dept. Defense Sites
- Indian Reservations BIA
- Power transmission lines
- Pipelines
- Special Flood Hazard Area (1%)
- 0.2% Annual Chance Flood Hazard
- National Wetland Inventory
- State Wetlands
- Areas of Concern

This report includes Interactive Map Layers to display and/or hide map information. The legend includes only those icons for the default map view.

SITE NAME:	Riverside College New Cosmetology Building	CLIENT:	Terracon
ADDRESS:	4800 Magnolia Avenue Riverside CA 92506	CONTACT:	Ishika Sameth
LAT/LONG:	33.969352 / 117.378856	INQUIRY #:	8126157.2s
		DATE:	October 01, 2025 9:44 am

Copyright © 2025 EDR, Inc. © 2015 TomTom Rel. 2015.

DETAIL MAP - 8126157.2S

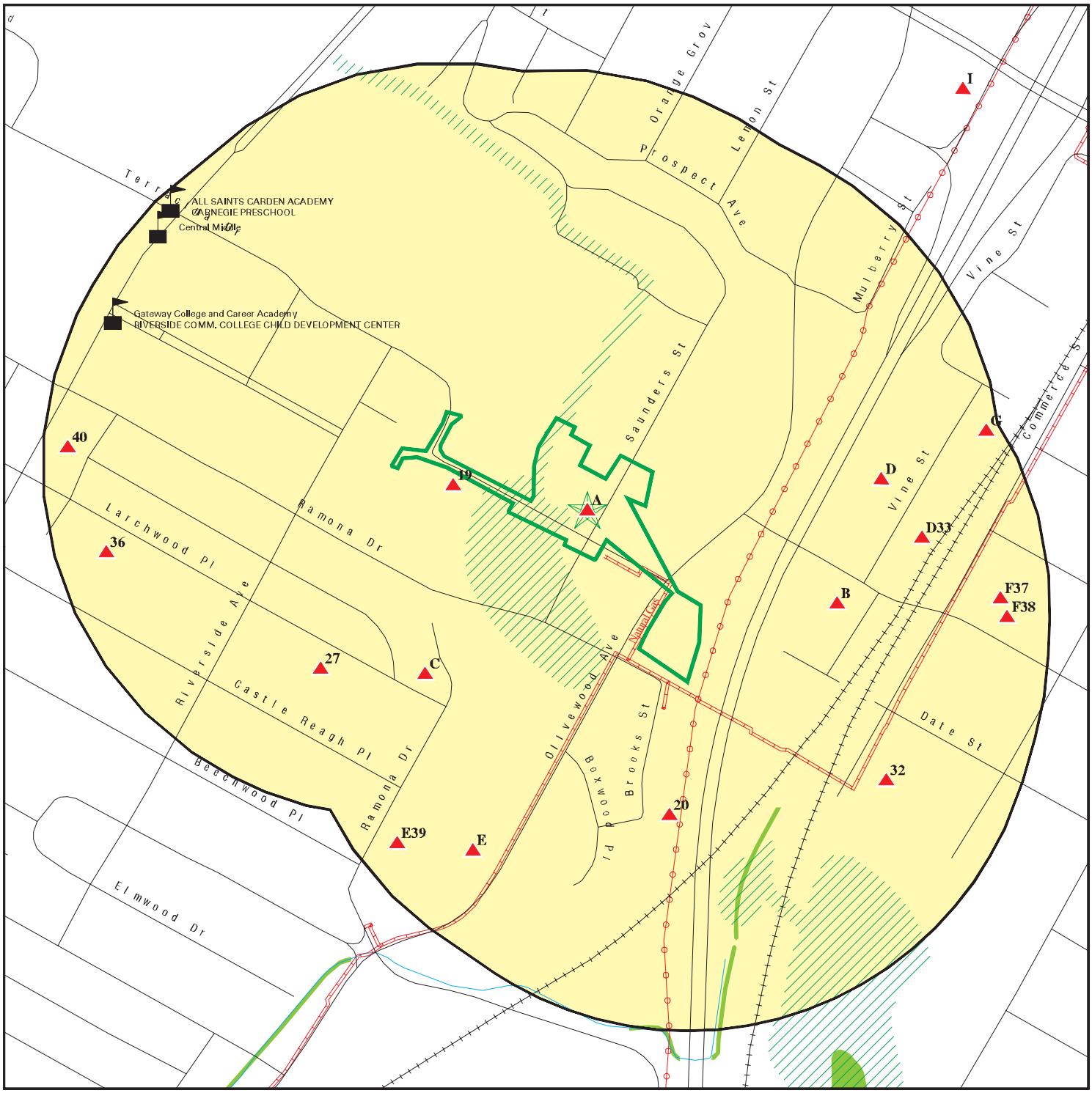

Target Property

Sites at elevations higher than or equal to the target property

Sites at elevations lower than the target property

Manufactured Gas Plants

Sensitive Receptors

National Priority List Sites

Dept. Defense Sites

0 1/16 1/8 1/4 Miles

Indian Reservations BIA

Power transmission lines

Pipelines

Special Flood Hazard Area (1%)

0.2% Annual Chance Flood Hazard

National Wetland Inventory

State Wetlands

Areas of Concern

This report includes Interactive Map Layers to display and/or hide map information. The legend includes only those icons for the default map view.

SITE NAME:	Riverside College New Cosmetology Building	CLIENT:	Terracon
ADDRESS:	4800 Magnolia Avenue Riverside CA 92506	CONTACT:	Ishika Sameth
		INQUIRY #:	8126157.2s
LAT/LONG:	33.969352 / 117.378856	DATE:	October 01, 2025 9:48 am

Copyright © 2025 EDR, Inc. © 2015 TomTom Rel. 2015.

MAP FINDINGS SUMMARY

Database	Search Distance (Miles)	Target Property	< 1/8	1/8 - 1/4	1/4 - 1/2	1/2 - 1	> 1	Total Plotted
STANDARD ENVIRONMENTAL RECORDS								
Lists of Federal NPL (Superfund) sites								
NPL	1.000		0	0	0	0	NR	0
Proposed NPL	1.000		0	0	0	0	NR	0
NPL LIENS	1.000		0	0	0	0	NR	0
Lists of Federal Delisted NPL sites								
Delisted NPL	1.000		0	0	0	0	NR	0
Lists of Federal sites subject to CERCLA removals and CERCLA orders								
FEDERAL FACILITY	0.500		0	0	0	NR	NR	0
SEMS	0.500		0	0	1	NR	NR	1
Lists of Federal CERCLA sites with NFRAP								
SEMS-ARCHIVE	0.500		0	1	0	NR	NR	1
Lists of Federal RCRA facilities undergoing Corrective Action								
CORRACTS	1.000		0	0	0	1	NR	1
Lists of Federal RCRA TSD facilities								
RCRA-TSDF	0.500		0	0	0	NR	NR	0
Lists of Federal RCRA generators								
RCRA-LQG	0.250		0	0	NR	NR	NR	0
RCRA-SQG	0.250		0	3	NR	NR	NR	3
RCRA-VSQG	0.250		0	0	NR	NR	NR	0
Federal institutional controls / engineering controls registries								
LUCIS	0.500		0	0	0	NR	NR	0
US ENG CONTROLS	0.500		0	0	0	NR	NR	0
US INST CONTROLS	0.500		0	0	0	NR	NR	0
Federal ERNS list								
ERNS	TP		NR	NR	NR	NR	NR	0
Lists of state- and tribal (Superfund) equivalent sites								
RESPONSE	1.000		0	0	0	0	NR	0
Lists of state- and tribal hazardous waste facilities								
ENVIROSTOR	1.000		0	0	1	7	NR	8
Lists of state and tribal landfills and solid waste disposal facilities								
SWF/LF	0.500		0	0	0	NR	NR	0

MAP FINDINGS SUMMARY

Database	Search Distance (Miles)	Target Property	< 1/8	1/8 - 1/4	1/4 - 1/2	1/2 - 1	> 1	Total Plotted
Lists of state and tribal leaking storage tanks								
LUST	0.500		0	1	15	NR	NR	16
INDIAN LUST	0.500		0	0	0	NR	NR	0
CPS-SLIC	0.500		0	0	1	NR	NR	1
Lists of state and tribal registered storage tanks								
FEMA UST	0.250		0	0	NR	NR	NR	0
UST	0.250		0	1	NR	NR	NR	1
AST	0.250		0	0	NR	NR	NR	0
INDIAN UST	0.250		0	0	NR	NR	NR	0
Lists of state and tribal voluntary cleanup sites								
VCP	0.500		0	0	0	NR	NR	0
INDIAN VCP	0.500		0	0	0	NR	NR	0
Lists of state and tribal brownfield sites								
BROWNFIELDS	0.500		0	0	0	NR	NR	0
ADDITIONAL ENVIRONMENTAL RECORDS								
Local Brownfield lists								
US BROWNFIELDS	0.500		0	0	17	NR	NR	17
Local Lists of Landfill / Solid Waste Disposal Sites								
WMUDS/SWAT	0.500		0	0	1	NR	NR	1
SWRCY	0.500		0	0	0	NR	NR	0
HAULERS	TP		NR	NR	NR	NR	NR	0
INDIAN ODI	0.500		0	0	0	NR	NR	0
DEBRIS REGION 9	0.500		0	0	0	NR	NR	0
ODI	0.500		0	0	0	NR	NR	0
IHS OPEN DUMPS	0.500		0	0	0	NR	NR	0
Local Lists of Hazardous waste / Contaminated Sites								
US HIST CDL	TP		NR	NR	NR	NR	NR	0
HIST Cal-Sites	1.000		0	0	0	0	NR	0
SCH	0.250		0	0	NR	NR	NR	0
CDL	TP		NR	NR	NR	NR	NR	0
Toxic Pits	1.000		0	0	0	0	NR	0
CERS HAZ WASTE	0.250	1	1	0	NR	NR	NR	2
US CDL	TP		NR	NR	NR	NR	NR	0
Local Lists of Registered Storage Tanks								
SWEEPS UST	0.250	1	0	2	NR	NR	NR	3
HIST UST	0.250	2	0	2	NR	NR	NR	4
CERS TANKS	0.250	1	0	0	NR	NR	NR	1
CA FID UST	0.250	1	0	2	NR	NR	NR	3
Local Land Records								
LIENS	TP		NR	NR	NR	NR	NR	0

MAP FINDINGS SUMMARY

Database	Search Distance (Miles)	Target Property	< 1/8	1/8 - 1/4	1/4 - 1/2	1/2 - 1	> 1	Total Plotted
LIENS 2	TP		NR	NR	NR	NR	NR	0
DEED	0.500		0	0	0	NR	NR	0
Records of Emergency Release Reports								
HMIRS	TP		NR	NR	NR	NR	NR	0
CHMIRS	TP	2	NR	NR	NR	NR	NR	2
LDS	TP		NR	NR	NR	NR	NR	0
MCS	TP		NR	NR	NR	NR	NR	0
SPILLS 90	TP		NR	NR	NR	NR	NR	0
Other Ascertainable Records								
RCRA NonGen / NLR	0.250	2	1	6	NR	NR	NR	9
FUDS	1.000		0	0	1	0	NR	1
DOD	1.000		0	0	0	0	NR	0
SCRD DRYCLEANERS	0.500		0	0	0	NR	NR	0
US FIN ASSUR	TP		NR	NR	NR	NR	NR	0
EPA WATCH LIST	TP		NR	NR	NR	NR	NR	0
2020 COR ACTION	0.250		0	0	NR	NR	NR	0
TSCA	TP		NR	NR	NR	NR	NR	0
TRIS	TP		NR	NR	NR	NR	NR	0
SSTS	TP		NR	NR	NR	NR	NR	0
ROD	1.000		0	0	0	0	NR	0
RMP	TP		NR	NR	NR	NR	NR	0
RAATS	TP		NR	NR	NR	NR	NR	0
PRP	TP		NR	NR	NR	NR	NR	0
PADS	TP		NR	NR	NR	NR	NR	0
ICIS	TP		NR	NR	NR	NR	NR	0
FTTS	TP		NR	NR	NR	NR	NR	0
MLTS	TP		NR	NR	NR	NR	NR	0
COAL ASH DOE	TP		NR	NR	NR	NR	NR	0
COAL ASH EPA	0.500		0	0	0	NR	NR	0
PCB TRANSFORMER	TP		NR	NR	NR	NR	NR	0
RADINFO	TP		NR	NR	NR	NR	NR	0
HIST FTTS	TP		NR	NR	NR	NR	NR	0
DOT OPS	TP		NR	NR	NR	NR	NR	0
CONSENT	1.000		0	0	0	0	NR	0
INDIAN RESERV	1.000		0	0	0	0	NR	0
FUSRAP	1.000		0	0	0	0	NR	0
UMTRA	0.500		0	0	0	NR	NR	0
LEAD SMELTERS	TP		NR	NR	NR	NR	NR	0
US AIRS	TP		NR	NR	NR	NR	NR	0
US MINES	0.250		0	0	NR	NR	NR	0
ABANDONED MINES	0.250		0	0	NR	NR	NR	0
MINES MRDS	0.250		0	0	NR	NR	NR	0
FINDS	TP	2	NR	NR	NR	NR	NR	2
ECHO	TP	2	NR	NR	NR	NR	NR	2
DOCKET HWC	TP		NR	NR	NR	NR	NR	0
UXO	1.000		0	0	0	0	NR	0
FUELS PROGRAM	0.250		0	0	NR	NR	NR	0
PFAS NPL	0.250		0	0	NR	NR	NR	0
PFAS FEDERAL SITES	0.250		0	0	NR	NR	NR	0

MAP FINDINGS SUMMARY

Database	Search Distance (Miles)	Target Property	< 1/8	1/8 - 1/4	1/4 - 1/2	1/2 - 1	> 1	Total Plotted
PFAS TSCA	0.250		0	0	NR	NR	NR	0
PFAS TRIS	0.250		0	0	NR	NR	NR	0
PFAS RCRA MANIFEST	0.250		0	0	NR	NR	NR	0
PFAS ATSDR	0.250		0	0	NR	NR	NR	0
PFAS WQP	0.250		1	0	NR	NR	NR	1
PFAS PROJECT	0.250		0	0	NR	NR	NR	0
PFAS NPDES	0.250		0	0	NR	NR	NR	0
PFAS ECHO	0.250		0	1	NR	NR	NR	1
PFAS ECHO FIRE TRAIN	0.250		0	0	NR	NR	NR	0
PFAS PT 139 AIRPORT	0.250		0	0	NR	NR	NR	0
AQUEOUS FOAM NRC	0.250		0	0	NR	NR	NR	0
BIOSOLIDS	TP		NR	NR	NR	NR	NR	0
UST FINDER	0.250		0	0	NR	NR	NR	0
UST FINDER RELEASE	0.500		0	1	7	NR	NR	8
E MANIFEST	0.250	2	1	6	NR	NR	NR	9
PFAS	0.250		0	0	NR	NR	NR	0
AQUEOUS FOAM	0.250		0	0	NR	NR	NR	0
CA BOND EXP. PLAN	1.000		0	0	0	0	NR	0
CHROME PLATING	0.500		0	0	0	NR	NR	0
Cortese	0.500		0	1	7	NR	NR	8
CUPA Listings	0.250		0	0	NR	NR	NR	0
DRYCLEANERS	0.250		1	0	NR	NR	NR	1
EMI	TP	1	NR	NR	NR	NR	NR	1
ENF	TP		NR	NR	NR	NR	NR	0
Financial Assurance	TP		NR	NR	NR	NR	NR	0
ICE	TP		NR	NR	NR	NR	NR	0
HIST CORTESE	0.500		0	1	7	NR	NR	8
HWP	1.000		0	0	0	1	NR	1
HWT	0.250		0	0	NR	NR	NR	0
HWTS	TP	8	NR	NR	NR	NR	NR	8
HAZNET	TP	3	NR	NR	NR	NR	NR	3
MINES	0.250		0	0	NR	NR	NR	0
MWMP	0.250		0	0	NR	NR	NR	0
NPDES	TP	1	NR	NR	NR	NR	NR	1
PEST LIC	TP		NR	NR	NR	NR	NR	0
PROC	0.500		0	0	0	NR	NR	0
Notify 65	1.000		0	0	0	2	NR	2
HAZMAT	0.250		0	0	NR	NR	NR	0
UIC	TP		NR	NR	NR	NR	NR	0
UIC GEO	TP		NR	NR	NR	NR	NR	0
WASTEWATER PITS	0.500		0	0	0	NR	NR	0
WDS	TP		NR	NR	NR	NR	NR	0
WIP	0.250		0	0	NR	NR	NR	0
MILITARY PRIV SITES	TP		NR	NR	NR	NR	NR	0
PROJECT	TP		NR	NR	NR	NR	NR	0
WDR	TP		NR	NR	NR	NR	NR	0
CIWQS	TP	4	NR	NR	NR	NR	NR	4
CERS	TP	1	NR	NR	NR	NR	NR	1
NON-CASE INFO	TP		NR	NR	NR	NR	NR	0
OTHER OIL GAS	TP		NR	NR	NR	NR	NR	0
PROD WATER PONDS	TP		NR	NR	NR	NR	NR	0

MAP FINDINGS SUMMARY

Database	Search Distance (Miles)	Target Property	< 1/8	1/8 - 1/4	1/4 - 1/2	1/2 - 1	> 1	Total Plotted
SAMPLING POINT	TP		NR	NR	NR	NR	NR	0
WELL STIM PROJ	TP		NR	NR	NR	NR	NR	0
EDR HIGH RISK HISTORICAL RECORDS								
EDR Exclusive Records								
EDR MGP	1.000		0	0	0	1	NR	1
EDR Hist Auto	0.125		0	NR	NR	NR	NR	0
EDR Hist Cleaner	0.125		2	NR	NR	NR	NR	2
EDR RECOVERED GOVERNMENT ARCHIVES								
Exclusive Recovered Govt. Archives								
RGA LF	TP		NR	NR	NR	NR	NR	0
RGA LUST	TP		NR	NR	NR	NR	NR	0
- Totals --		34	7	28	58	12	0	139

NOTES:

TP = Target Property

NR = Not Requested at this Search Distance

Sites may be listed in more than one database

A1 **1X RIVERSIDE COMMUNITY COLLEGE DIST** **HWTS** **S124752168**
Target **4800 MAGNOLIA AVE** **N/A**
Property **RIVERSIDE, CA 92506**

Site 1 of 18 in cluster A

Actual: **811 ft.**

HWTS:

Name:	1X RIVERSIDE COMMUNITY COLLEGE DIST
Address:	4800 MAGNOLIA AVE
City,State,Zip:	RIVERSIDE, CA 92506
EPA ID:	CAD982474178
Inactive Date:	01/01/1991
Create Date:	07/22/1988
Mailing Address:	4800 MAGNOLIA AVE
Mailing Address 2:	CA
Mailing City,State,Zip:	RI 925060000
Owner Name:	RIVERSIDE COM COLLEGE DISTRICT
Contact Name:	DAVID W WHITSON, MAINT LEADMAN
Facility Status:	Inactive
Facility Type:	PERMANENT
Category:	STATE
Latitude:	33.972398
Longitude:	-117.383904

A2 **RIVERSIDE CITY COLLEGE** **HIST UST** **U001576467**
Target **4800 MAGNOLIA AVE** **N/A**
Property **RIVERSIDE, CA 92506**

Site 2 of 18 in cluster A

Actual: **811 ft.**

HIST UST:

Name:	RIVERSIDE CITY COLLEGE
Address:	4800 MAGNOLIA AVE
City,State,Zip:	RIVERSIDE, CA 92506
Region:	STATE
Facility ID:	00000040897
Facility Type:	Other
Other Type:	COLLEGE
Contact Name:	SID GURROLA
Telephone:	7146843240
Owner Name:	RIVERSIDE CITY COLLEGE
Owner Address:	4800 MAGNOLIA AVE.
Owner City,St,Zip:	RIVERSIDE, CA 92506
Total Tanks:	0003
Tank Num:	001
Container Num:	1
Year Installed:	1979
Tank Capacity:	00002000
Tank Used for:	PRODUCT
Type of Fuel:	WASTE OIL
Leak Detection:	Visual, Vapor Sniff Well
Tank Num:	002
Container Num:	2
Year Installed:	1979
Tank Capacity:	00001000
Tank Used for:	PRODUCT
Type of Fuel:	REGULAR
Leak Detection:	Visual, Vapor Sniff Well

RIVERSIDE CITY COLLEGE (Continued) **U001576467**

Tank Num:	003
Container Num:	3
Year Installed:	1976
Tank Capacity:	00000550
Tank Used for:	WASTE
Type of Fuel:	WASTE OIL
Leak Detection:	Visual

A3 Target Property **RIVERSIDE COMMUNITY COLLEGE/ AMTECH** **HWTS** **S124649662**
4800 MAGNOLIA AVE **N/A**
RIVERSIDE, CA 92506

Site 3 of 18 in cluster A

Actual: 811 ft.

HWTS:

Name:	RIVERSIDE COMMUNITY COLLEGE/ AMTECH
Address:	4800 MAGNOLIA AVE
City,State,Zip:	RIVERSIDE, CA 92506
EPA ID:	CAC002895662
Inactive Date:	05/05/2017
Create Date:	02/02/2017
Mailing Address:	1550 S. SUNKIST ST # A
Mailing Address 2:	CA
Mailing City,State,Zip:	AN 92806
Owner Name:	VALERIE HURETA
Owner Address:	1550 S. SUNKIST ST # A
Owner City,State,Zip:	ANAHEIM, CA 92806
Contact Name:	VALERIE HURETA
Contact Address:	1550 S. SUNKIST ST # A
City,State,Zip:	ANAHEIM, CA 92806
Facility Status:	Inactive
Facility Type:	TEMPORARY
Category:	STATE
Latitude:	33.97168
Longitude:	-117.384532

NAICS:

EPA ID:	CAC002895662
Create Date:	2017-02-02 10:46:22.533
NAICS Code:	61143
NAICS Description:	Professional and Management Development Training
Issued EPA ID Date:	2017-02-02 10:46:22.53300
Inactive Date:	2017-05-05 03:00:21.67000
Facility Name:	RIVERSIDE COMMUNITY COLLEGE/ AMTECH
Facility Address:	4800 MAGNOLIA AVE
Facility City:	RIVERSIDE
Facility State:	CA
Facility Zip:	92506

A4 RIVERSIDE COMMUNITY COLLEGE DI **HWTS** **S124764047**
Target 4800 MAGNOLIA AVENUE **N/A**
Property RIVERSIDE, CA 92506

Site 4 of 18 in cluster A

Actual: 811 ft.

HWTS:

Name:	RIVERSIDE COMMUNITY COLLEGE DI
Address:	4800 MAGNOLIA AVENUE
City,State,Zip:	RIVERSIDE, CA 92506
EPA ID:	CAL000014322
Inactive Date:	01/01/1995
Create Date:	11/14/1989
Mailing Address:	4800 MAGNOLIA AVENUE
Mailing Address 2:	CA
Mailing City,State,Zip:	RI 925060000
Owner Name:	RIVERSIDE COMM COLL D
Contact Name:	INACTIVE PER SURVEY NOV 1994
Facility Status:	Inactive
Facility Type:	PERMANENT
Category:	STATE
Latitude:	33.972398
Longitude:	-117.383904

A5 CCS CONTRACTION INC **RCRA NonGen / NLR** **1024791872**
Target 4800 MAGNOLIA AVE **E MANIFEST** **CAL000113054**
Property RIVERSIDE, CA 92506

Site 5 of 18 in cluster A

Actual: 811 ft.

RCRA Listings:

Date Form Received by Agency:		19930325
Handler Name:		Rcc - Riverside City Campus
Handler Address:		4800 Magnolia Ave
Handler City,State,Zip:		RIVERSIDE, CA 92506-1299
EPA ID:		CAL000113054
Contact Name:		MEHRAN MOHTASHAM
Contact Address:		4800 MAGNOLIA AVE
Contact City,State,Zip:		RIVERSIDE, CA 92506
Contact Telephone:		951-222-8813
Contact Fax:		951-328-3588
Contact Email:		MEHRAN.MOHTASHAM@RCC.EDU
EPA Region:		09
Federal Waste Generator Description:		Not a generator, verified
Active Site Indicator:		Handler Activities
Mailing Address:		4800 MAGNOLIA AVE
Mailing City,State,Zip:		RIVERSIDE, CA 92506-1299
Owner Name:	Riverside Community College	
Owner Type:		Other
Operator Name:	Mehran Mohtasham	
Operator Type:		Other
Short-Term Generator Activity:		No
Importer Activity:		No
Mixed Waste Generator:		No
Transporter Activity:		No
Transfer Facility Activity:		No
Recycler Activity with Storage:		No
Small Quantity On-Site Burner Exemption:		No
Smelting Melting and Refining Furnace Exemption:		No
Underground Injection Control:		No

CCS CONTRACTION INC (Continued) **1024791872**

Off-Site Waste Receipt:	No
Universal Waste Indicator:	Yes
Universal Waste Destination Facility:	Yes
Federal Universal Waste:	No
Active Site State-Reg Handler:	---
Hazardous Secondary Material Indicator:	N
2018 GPRA Permit Baseline:	Not on the Baseline
2018 GPRA Renewals Baseline:	Not on the Baseline
202 GPRA Corrective Action Baseline:	No
Subject to Corrective Action Universe:	No
Non-TSDFs Where RCRA CA has Been Imposed Universe:	No
Corrective Action Priority Ranking:	No NCAPS ranking
Environmental Control Indicator:	No
Institutional Control Indicator:	No
Human Exposure Controls Indicator:	N/A
Groundwater Controls Indicator:	N/A
Significant Non-Complier Universe:	No
Unaddressed Significant Non-Complier Universe:	No
Addressed Significant Non-Complier Universe:	No
Significant Non-Complier With a Compliance Schedule Universe:	No
Handler Date of Last Change:	20180905
Recognized Trader-Importer:	No
Recognized Trader-Exporter:	No
Importer of Spent Lead Acid Batteries:	No
Exporter of Spent Lead Acid Batteries:	No
Recycler Activity Without Storage:	No
Manifest Broker:	No
Sub-Part P Indicator:	No

Handler - Owner Operator:

Owner/Operator Indicator:	Operator
Owner/Operator Name:	MEHRAN MOHTASHAM
Legal Status:	Other
Owner/Operator Address:	4800 MAGNOLIA AVE
Owner/Operator City,State,Zip:	RIVERSIDE, CA 92506
Owner/Operator Telephone:	951-222-8813

Owner/Operator Indicator:	Owner
Owner/Operator Name:	RIVERSIDE COMMUNITY COLLEGE
Legal Status:	Other
Owner/Operator Address:	4800 MAGNOLIA AVE
Owner/Operator City,State,Zip:	RIVERSIDE, CA 92506-1299
Owner/Operator Telephone:	951-222-8000

Historic Generators:

Receive Date:	19930325
Handler Name:	RCC - RIVERSIDE CITY CAMPUS
Federal Waste Generator Description:	Not a generator, verified
Large Quantity Handler of Universal Waste:	No
Recognized Trader Importer:	No
Recognized Trader Exporter:	No
Spent Lead Acid Battery Importer:	No
Spent Lead Acid Battery Exporter:	No
Current Record:	Yes

CCS CONTRACTION INC (Continued) **1024791872**

List of NAICS Codes and Descriptions:
NAICS Code: 61121
NAICS Description: Junior Colleges

Facility Has Received Notices of Violations:
Violations: No Violations Found

Evaluation Action Summary:
Evaluations: No Evaluations Found

E MANIFEST:

Manifest Tracking Number:	025507038JJK
Last Updated Date:	20230828
Shipped Date:	20230714
Received Date:	20230718
Manifest Status:	Signed
Submission Type:	DataImage5Copy
Origin Type:	Web
Generator EPA ID:	CAL000113054
Generator Name:	Rcc - Riverside City Campus
Generator Location Street 1:	4800 MAGNOLIA AVE
Generator Location City:	RIVERSIDE
Generator Location State:	CA
Generator Location Zip:	92506-1299
Generator Mail Street 1:	4800 MAGNOLIA AVE
Generator Mail City:	RIVERSIDE
Generator Mail Zip:	92506-1299
Generator Mail State:	CA
Designated Facility EPA ID:	AZR000520478
Designated Facility Name:	Environmental Waste Solutions, Inc.
Designated Facility Mail Street 2:	PO BOX 626
Designated Facility Mail City:	LOMA LINDA
Designated Facility Mail Zip:	92354
Designated Facility Mail State:	CA
Designated Facility Location Street 1:	31915 INDUSTRIAL LANE
Designated Facility Location City:	PARKER
Designated Facility Location Zip:	85344
Designated Facility Location State:	AZ
Manifest Residue Indicator:	N
Rejection Indicator:	N

Manifest Tracking Number:	007855734SKS
Last Updated Date:	20210503
Shipped Date:	20210319
Received Date:	20210412
Manifest Status:	Signed
Submission Type:	DataImage5Copy
Origin Type:	Service
Generator EPA ID:	CAL000113054
Generator Name:	Rcc- Riverside City Campus
Generator Location Street 1:	4800 MAGNOLIA AVE
Generator Location City:	RIVERSIDE
Generator Location State:	CA
Generator Location Zip:	92506

CCS CONTRACTION INC (Continued) **1024791872**

Generator Mail Street 1:	4800 Magnolia Ave
Generator Mail City:	Riverside
Generator Mail Zip:	92506
Generator Mail State:	CA
Generator Contact Company Name:	RCC- Riverside City Campus
Designated Facility EPA ID:	CAD044429835
Designated Facility Name:	Clean Harbors Wilmington Llc
Designated Facility Mail Street 2:	1737 East Denni Street
Designated Facility Mail City:	Wilmington
Designated Facility Mail Zip:	90744
Designated Facility Mail State:	CA
Designated Facility Location Street 1:	1737 East Denni Street
Designated Facility Location City:	Wilmington
Designated Facility Location Zip:	90744
Designated Facility Location State:	CA
Manifest Residue Indicator:	N
Rejection Indicator:	N

Manifest Tracking Number:	007855735SKS
Last Updated Date:	20210430
Shipped Date:	20210319
Received Date:	20210331
Manifest Status:	Signed
Submission Type:	DataImage5Copy
Origin Type:	Service
Generator EPA ID:	CAL000113054
Generator Name:	Rcc- Riverside City Campus
Generator Location Street 1:	4800 MAGNOLIA AVE
Generator Location City:	RIVERSIDE
Generator Location State:	CA
Generator Location Zip:	92506
Generator Mail Street 1:	4800 Magnolia Ave
Generator Mail City:	Riverside
Generator Mail Zip:	92506
Generator Mail State:	CA
Generator Contact Company Name:	RCC- Riverside City Campus
Designated Facility EPA ID:	UTD991301748
Designated Facility Name:	Clean Harbors Grassy Mountain Llc
Designated Facility Mail Street 2:	PO Box 22750
Designated Facility Mail City:	Salt Lake City
Designated Facility Mail Zip:	84122
Designated Facility Mail State:	UT
Designated Facility Location Street 1:	3 Miles East 7 Miles North of Knolls
Designated Facility Location Street 2:	Exit 41 off I-80
Designated Facility Location City:	Grantsville
Designated Facility Location Zip:	84029
Designated Facility Location State:	UT
Manifest Residue Indicator:	N
Rejection Indicator:	N

Manifest Tracking Number:	023707286JJK
Last Updated Date:	20220901
Shipped Date:	20220815
Received Date:	20220818
Manifest Status:	Signed
Submission Type:	DataImage5Copy
Origin Type:	Web

CCS CONTRACTION INC (Continued) **1024791872**

Generator EPA ID:	CAL000113054
Generator Name:	Rcc - Riverside City Campus
Generator Location Street 1:	4800 MAGNOLIA AVE
Generator Location City:	RIVERSIDE
Generator Location State:	CA
Generator Location Zip:	92506-1299
Generator Mail Street 1:	4800 MAGNOLIA AVE
Generator Mail City:	RIVERSIDE
Generator Mail Zip:	92506-1299
Generator Mail State:	CA
Designated Facility EPA ID:	AZR000520478
Designated Facility Name:	Environmental Waste Solutions, Inc.
Designated Facility Mail Street 2:	PO BOX 626
Designated Facility Mail City:	LOMA LINDA
Designated Facility Mail Zip:	92354
Designated Facility Mail State:	CA
Designated Facility Location Street 1:	31915 INDUSTRIAL LANE
Designated Facility Location City:	PARKER
Designated Facility Location Zip:	85344
Designated Facility Location State:	AZ
Manifest Residue Indicator:	N
Rejection Indicator:	N

Manifest Tracking Number:	026356612JJK
Last Updated Date:	20240523
Shipped Date:	20240412
Received Date:	20240418
Manifest Status:	Signed
Submission Type:	DataImage5Copy
Origin Type:	Web
Generator EPA ID:	CAL000113054
Generator Name:	Rcc - Riverside City Campus
Generator Location Street 1:	4800 MAGNOLIA AVE
Generator Location City:	RIVERSIDE
Generator Location State:	CA
Generator Location Zip:	92506-1299
Generator Mail Street 1:	4800 MAGNOLIA AVE
Generator Mail City:	RIVERSIDE
Generator Mail Zip:	92506-1299
Generator Mail State:	CA
Designated Facility EPA ID:	CAD008252405
Designated Facility Name:	Pacific Resource Recovery Services Inc
Designated Facility Mail Street Number:	3150
Designated Facility Mail Street 1:	CA90023 CA037US 3150
Designated Facility Mail Street 2:	EAST PICO BLVD
Designated Facility Mail City:	LOS ANGELES
Designated Facility Mail Zip:	90023
Designated Facility Mail State:	CA
Designated Facility Location Street Number:	3150
Designated Facility Location Street 1:	EAST PICO BLVD
Designated Facility Location City:	LOS ANGELES
Designated Facility Location Zip:	90023-0000
Designated Facility Location State:	CA
Manifest Residue Indicator:	N
Rejection Indicator:	N

Manifest Tracking Number:	026356621JJK

CCS CONTRACTION INC (Continued) **1024791872**

Last Updated Date:	20241011
Shipped Date:	20240412
Received Date:	20240416
Manifest Status:	Signed
Submission Type:	DataImage5Copy
Origin Type:	Web
Generator EPA ID:	CAL000113054
Generator Name:	Rcc - Riverside City Campus
Generator Location Street 1:	4800 MAGNOLIA AVE
Generator Location City:	RIVERSIDE
Generator Location State:	CA
Generator Location Zip:	92506-1299
Generator Mail Street 1:	4800 MAGNOLIA AVE
Generator Mail City:	RIVERSIDE
Generator Mail Zip:	92506-1299
Generator Mail State:	CA
Designated Facility EPA ID:	AZR000520478
Designated Facility Name:	Environmental Waste Solutions, Inc.
Designated Facility Mail Street 2:	PO BOX 626
Designated Facility Mail City:	LOMA LINDA
Designated Facility Mail Zip:	92354
Designated Facility Mail State:	CA
Designated Facility Location Street 1:	31915 INDUSTRIAL LANE
Designated Facility Location City:	PARKER
Designated Facility Location Zip:	85344
Designated Facility Location State:	AZ
Manifest Residue Indicator:	N
Rejection Indicator:	N

Manifest Tracking Number:	024024893JJK
Last Updated Date:	20220805
Shipped Date:	20220801
Received Date:	20220804
Manifest Status:	Signed
Submission Type:	DataImage5Copy
Origin Type:	Web
Generator EPA ID:	CAL000113054
Generator Name:	Rcc - Riverside City Campus
Generator Location Street 1:	4800 MAGNOLIA AVE
Generator Location City:	RIVERSIDE
Generator Location State:	CA
Generator Location Zip:	92506-1299
Generator Mail Street 1:	4800 MAGNOLIA AVE
Generator Mail City:	RIVERSIDE
Generator Mail Zip:	92506-1299
Generator Mail State:	CA
Designated Facility EPA ID:	AZR000520478
Designated Facility Name:	Environmental Waste Solutions, Inc.
Designated Facility Mail Street 2:	PO BOX 626
Designated Facility Mail City:	LOMA LINDA
Designated Facility Mail Zip:	92354
Designated Facility Mail State:	CA
Designated Facility Location Street 1:	31915 INDUSTRIAL LANE
Designated Facility Location City:	PARKER
Designated Facility Location Zip:	85344
Designated Facility Location State:	AZ
Manifest Residue Indicator:	N

CCS CONTRACTION INC (Continued) **1024791872**

Rejection Indicator:	N
Manifest Tracking Number:	024024894JJK
Last Updated Date:	20220831
Shipped Date:	20220801
Received Date:	20220804
Manifest Status:	Signed
Submission Type:	DataImage5Copy
Origin Type:	Web
Generator EPA ID:	CAL000113054
Generator Name:	Rcc - Riverside City Campus
Generator Location Street 1:	4800 MAGNOLIA AVE
Generator Location City:	RIVERSIDE
Generator Location State:	CA
Generator Location Zip:	92506-1299
Generator Mail Street 1:	4800 MAGNOLIA AVE
Generator Mail City:	RIVERSIDE
Generator Mail Zip:	92506-1299
Generator Mail State:	CA
Designated Facility EPA ID:	CAD008252405
Designated Facility Name:	Pacific Resource Recovery Services Inc
Designated Facility Mail Street Number:	3150
Designated Facility Mail Street 1:	CA90023 CA037US 3150
Designated Facility Mail Street 2:	EAST PICO BLVD
Designated Facility Mail City:	LOS ANGELES
Designated Facility Mail Zip:	90023
Designated Facility Mail State:	CA
Designated Facility Location Street Number:	3150
Designated Facility Location Street 1:	EAST PICO BLVD
Designated Facility Location City:	LOS ANGELES
Designated Facility Location Zip:	90023-0000
Designated Facility Location State:	CA
Manifest Residue Indicator:	N
Rejection Indicator:	N
Manifest Tracking Number:	024024992JJK
Last Updated Date:	20220824
Shipped Date:	20220811
Received Date:	20220818
Manifest Status:	Signed
Submission Type:	DataImage5Copy
Origin Type:	Web
Generator EPA ID:	CAL000113054
Generator Name:	Rcc - Riverside City Campus
Generator Location Street 1:	4800 MAGNOLIA AVE
Generator Location City:	RIVERSIDE
Generator Location State:	CA
Generator Location Zip:	92506-1299
Generator Mail Street 1:	4800 MAGNOLIA AVE
Generator Mail City:	RIVERSIDE
Generator Mail Zip:	92506-1299
Generator Mail State:	CA
Designated Facility EPA ID:	AZR000520478
Designated Facility Name:	Environmental Waste Solutions, Inc.
Designated Facility Mail Street 2:	PO BOX 626
Designated Facility Mail City:	LOMA LINDA
Designated Facility Mail Zip:	92354

CCS CONTRACTION INC (Continued) **1024791872**

Designated Facility Mail State:	CA
Designated Facility Location Street 1:	31915 INDUSTRIAL LANE
Designated Facility Location City:	PARKER
Designated Facility Location Zip:	85344
Designated Facility Location State:	AZ
Manifest Residue Indicator:	N
Rejection Indicator:	N
Manifest Tracking Number:	018528439JJK
Last Updated Date:	20191230
Shipped Date:	20190220
Received Date:	20190222
Manifest Status:	Signed
Submission Type:	DataImage5Copy
Origin Type:	Web
Generator EPA ID:	CAL000113054
Generator Name:	Rcc - Riverside City Campus
Generator Location Street 1:	4800 MAGNOLIA AVE
Generator Location City:	RIVERSIDE
Generator Location State:	CA
Generator Location Zip:	92506-1299
Generator Mail Street 1:	4800 MAGNOLIA AVE
Generator Mail City:	RIVERSIDE
Generator Mail Zip:	92506-1299
Generator Mail State:	CA
Designated Facility EPA ID:	CAD008252405
Designated Facility Name:	Pacific Resource Recovery Services Inc
Designated Facility Mail Street 1:	CA90023 CA037US 3150
Designated Facility Mail Street 2:	3150 EAST PICO BLVD
Designated Facility Mail City:	LOS ANGELES
Designated Facility Mail Zip:	90023
Designated Facility Mail State:	CA
Designated Facility Location Street 1:	3150 EAST PICO BLVD
Designated Facility Location City:	LOS ANGELES
Designated Facility Location Zip:	90023-0000
Designated Facility Location State:	CA
Manifest Residue Indicator:	N
Rejection Indicator:	N
Manifest Tracking Number:	018528440JJK
Last Updated Date:	20201123
Shipped Date:	20190220
Received Date:	20190305
Manifest Status:	Corrected
Submission Type:	DataImage5Copy
Origin Type:	Service
Generator EPA ID:	CAL000113054
Generator Name:	Rcc - Riverside City Campus
Generator Location Street 1:	4800 MAGNOLIA AVE
Generator Location City:	RIVERSIDE
Generator Location State:	CA
Generator Location Zip:	92506-1299
Generator Mail Street 1:	4800 MAGNOLIA AVE
Generator Mail City:	RIVERSIDE
Generator Mail Zip:	92506-1299
Generator Mail State:	CA
Designated Facility EPA ID:	NVT330010000

CCS CONTRACTION INC (Continued) **1024791872**

Designated Facility Name:	Us Ecology Nevada, Inc
Designated Facility Mail Street 2:	PO BOX 578
Designated Facility Mail City:	BEATTY
Designated Facility Mail Zip:	89003
Designated Facility Mail State:	NV
Designated Facility Location Street 1:	HWY 95 11 MI S OF BEATTY
Designated Facility Location City:	BEATTY
Designated Facility Location Zip:	89003
Designated Facility Location State:	NV
Manifest Residue Indicator:	N
Rejection Indicator:	N

Transporter:

Manifest Tracking Number:	018528442JJK
Transporter Line Number:	1
Transporter EPA ID:	CAR000183574
Transporter Name:	Environmental Management Technologies Inc
Manifest Tracking Number:	018528442JJK
Transporter Line Number:	2
Transporter EPA ID:	MAD039322250
Transporter Name:	Clean Harbors Environmental Services, Inc.

Waste Line:

Manifest Tracking Number:	018528442JJK
Waste Line Number:	1
U.S. DOT Hazardous Indicator:	Y
U.S. DOT ID Number:	UN3264
U.S. DOT Description:	Un3264, Waste Corrosive Liquid, Acidic, Inorganic, N.O.S., 8, Pg Iii
Number of Containers:	1
Container Type Code:	DF
Container Type Description:	Fiberboard or plastic drums, barrels, kegs
Waste Quantity:	200
Quantity Unit of Measure Code:	P
Quantity Unit of Measure Description:	Pounds
Waste Quantity, in Tons:	0.1
Acute Waste Quantity, in Tons:	0
Non-Acute Waste Quantity, in Tons:	0.1
Waste Quantity, in Kilograms:	90.703
Acute Waste Quantity, in Kilograms:	0
Non-Acute Waste Quantity, in Kilorgrams:	90.703
Management Method Code:	H141
Management Method Description:	STORAGE, BULKING AND/OR TRANSFER OFF SITE
Waste Residue Indicator:	N
Quantity Discrepancy Indicator:	N
Waste Type Discrepancy Indicator:	N
EPA Waste Indicator:	Y
Federal Waste Codes:	D002, D005
Quantity Haz Kg:	90.703
Quantity Haz Tons:	0.1
Quantity Non Haz Kg:	0
Quantity Non Haz Tons:	0
State Waste Codes:	CA-551
Manifest Tracking Number:	018528442JJK
Waste Line Number:	2

CCS CONTRACTION INC (Continued) **1024791872**

U.S. DOT Hazardous Indicator:	Y
U.S. DOT ID Number:	UN3266
U.S. DOT Description:	Un3266, Waste Corrosive Liquid, Basic, Inorganic, N.O.S., 8, Pg Iii
Number of Containers:	1
Container Type Code:	DF
Container Type Description:	Fiberboard or plastic drums, barrels, kegs
Waste Quantity:	200
Quantity Unit of Measure Code:	P
Quantity Unit of Measure Description:	Pounds
Waste Quantity, in Tons:	0.1
Acute Waste Quantity, in Tons:	0
Non-Acute Waste Quantity, in Tons:	0.1
Waste Quantity, in Kilograms:	90.703
Acute Waste Quantity, in Kilograms:	0
Non-Acute Waste Quantity, in Kilorgrams:	90.703
Management Method Code:	H141
Management Method Description:	STORAGE, BULKING AND/OR TRANSFER OFF SITE
Waste Residue Indicator:	N
Quantity Discrepancy Indicator:	N
Waste Type Discrepancy Indicator:	N
EPA Waste Indicator:	Y
Federal Waste Codes:	D002
Quantity Haz Kg:	90.703
Quantity Haz Tons:	0.1
Quantity Non Haz Kg:	0
Quantity Non Haz Tons:	0
State Waste Codes:	CA-551

Manifest Tracking Number:	018528442JJK
Waste Line Number:	3
U.S. DOT Hazardous Indicator:	Y
U.S. DOT ID Number:	UN3093
U.S. DOT Description:	Un3093, Waste Corrosive Liquids, Oxidizing, N.O.S., 8, (5.1), Pg Ii
Number of Containers:	1
Container Type Code:	DF
Container Type Description:	Fiberboard or plastic drums, barrels, kegs
Waste Quantity:	200
Quantity Unit of Measure Code:	P
Quantity Unit of Measure Description:	Pounds
Waste Quantity, in Tons:	0.1
Acute Waste Quantity, in Tons:	0
Non-Acute Waste Quantity, in Tons:	0.1
Waste Quantity, in Kilograms:	90.703
Acute Waste Quantity, in Kilograms:	0
Non-Acute Waste Quantity, in Kilorgrams:	90.703
Management Method Code:	H141
Management Method Description:	STORAGE, BULKING AND/OR TRANSFER OFF SITE
Waste Residue Indicator:	N
Quantity Discrepancy Indicator:	N
Waste Type Discrepancy Indicator:	N
EPA Waste Indicator:	Y
Federal Waste Codes:	D001, D002, D011
Quantity Haz Kg:	90.703
Quantity Haz Tons:	0.1
Quantity Non Haz Kg:	0
Quantity Non Haz Tons:	0
State Waste Codes:	CA-551

CCS CONTRACTION INC (Continued) **1024791872**

Manifest Tracking Number:	018528442JJK
Waste Line Number:	4
U.S. DOT Hazardous Indicator:	Y
U.S. DOT ID Number:	UN3084
U.S. DOT Description:	Un3084, Waste Corrosive Solids, Oxidizing, N.O.S., 8, (5.1), Pg Ii
Number of Containers:	1
Container Type Code:	DF
Container Type Description:	Fiberboard or plastic drums, barrels, kegs
Waste Quantity:	50
Quantity Unit of Measure Code:	P
Quantity Unit of Measure Description:	Pounds
Waste Quantity, in Tons:	0.025
Acute Waste Quantity, in Tons:	0
Non-Acute Waste Quantity, in Tons:	0.025
Waste Quantity, in Kilograms:	22.67575
Acute Waste Quantity, in Kilograms:	0
Non-Acute Waste Quantity, in Kilorgrams:	22.67575
Management Method Code:	H141
Management Method Description:	STORAGE, BULKING AND/OR TRANSFER OFF SITE
Waste Residue Indicator:	N
Quantity Discrepancy Indicator:	N
Waste Type Discrepancy Indicator:	N
EPA Waste Indicator:	Y
Federal Waste Codes:	D001, D005
Quantity Haz Kg:	22.67575
Quantity Haz Tons:	0.025
Quantity Non Haz Kg:	0
Quantity Non Haz Tons:	0
State Waste Codes:	CA-551

Manifest Tracking Number:	018528442JJK
Waste Line Number:	5
U.S. DOT Hazardous Indicator:	Y
U.S. DOT ID Number:	UN2924
U.S. DOT Description:	Un2924, Waste Flammable Liquids, Corrosive, N.O.S., 3, (8), Pg Iii
Number of Containers:	1
Container Type Code:	DF
Container Type Description:	Fiberboard or plastic drums, barrels, kegs
Waste Quantity:	50
Quantity Unit of Measure Code:	P
Quantity Unit of Measure Description:	Pounds
Waste Quantity, in Tons:	0.025
Acute Waste Quantity, in Tons:	0
Non-Acute Waste Quantity, in Tons:	0.025
Waste Quantity, in Kilograms:	22.67575
Acute Waste Quantity, in Kilograms:	0
Non-Acute Waste Quantity, in Kilorgrams:	22.67575
Management Method Code:	H141
Management Method Description:	STORAGE, BULKING AND/OR TRANSFER OFF SITE
Waste Residue Indicator:	N
Quantity Discrepancy Indicator:	N
Waste Type Discrepancy Indicator:	N
EPA Waste Indicator:	Y
Federal Waste Codes:	D001, D002, F003, F005
Quantity Haz Kg:	22.67575
Quantity Haz Tons:	0.025
Quantity Non Haz Kg:	0

CCS CONTRACTION INC (Continued) **1024791872**

Quantity Non Haz Tons:	0
State Waste Codes:	CA-551
Manifest Tracking Number:	018528442JJK
Waste Line Number:	6
U.S. DOT Hazardous Indicator:	Y
U.S. DOT ID Number:	UN3286
U.S. DOT Description:	Un3286, Waste Flammable Liquid, Toxic, Corrosive, N.O.S., 3, (6.1), (8), Pg Ii
Number of Containers:	1
Container Type Code:	DF
Container Type Description:	Fiberboard or plastic drums, barrels, kegs
Waste Quantity:	150
Quantity Unit of Measure Code:	P
Quantity Unit of Measure Description:	Pounds
Waste Quantity, in Tons:	0.075
Acute Waste Quantity, in Tons:	0
Non-Acute Waste Quantity, in Tons:	0.075
Waste Quantity, in Kilograms:	68.02725
Acute Waste Quantity, in Kilograms:	0
Non-Acute Waste Quantity, in Kilorgrams:	68.02725
Management Method Code:	H141
Management Method Description:	STORAGE, BULKING AND/OR TRANSFER OFF SITE
Waste Residue Indicator:	N
Quantity Discrepancy Indicator:	N
Waste Type Discrepancy Indicator:	N
EPA Waste Indicator:	Y
Federal Waste Codes:	D001, D002, F003
Quantity Haz Kg:	68.02725
Quantity Haz Tons:	0.075
Quantity Non Haz Kg:	0
Quantity Non Haz Tons:	0
State Waste Codes:	CA-551
Manifest Tracking Number:	018528442JJK
Waste Line Number:	7
U.S. DOT Hazardous Indicator:	Y
U.S. DOT ID Number:	UN2925
U.S. DOT Description:	Un2925, Waste Flammable Solids, Corrosive, Organic, N.O.S., 4.1, (8), Pg Iii
Number of Containers:	1
Container Type Code:	DF
Container Type Description:	Fiberboard or plastic drums, barrels, kegs
Waste Quantity:	20
Quantity Unit of Measure Code:	P
Quantity Unit of Measure Description:	Pounds
Waste Quantity, in Tons:	0.01
Acute Waste Quantity, in Tons:	0
Non-Acute Waste Quantity, in Tons:	0.01
Waste Quantity, in Kilograms:	9.0703
Acute Waste Quantity, in Kilograms:	0
Non-Acute Waste Quantity, in Kilorgrams:	9.0703
Management Method Code:	H141
Management Method Description:	STORAGE, BULKING AND/OR TRANSFER OFF SITE
Waste Residue Indicator:	N
Quantity Discrepancy Indicator:	N
Waste Type Discrepancy Indicator:	N

CCS CONTRACTION INC (Continued) **1024791872**

EPA Waste Indicator:	Y
Federal Waste Codes:	D001, F003
Quantity Haz Kg:	9.0703
Quantity Haz Tons:	0.01
Quantity Non Haz Kg:	0
Quantity Non Haz Tons:	0
State Waste Codes:	CA-551
Manifest Tracking Number:	018528442JJK
Waste Line Number:	8
U.S. DOT Hazardous Indicator:	Y
U.S. DOT ID Number:	UN3495
U.S. DOT Description:	Un3495, Iodine, 8, (6.1), Pg Iii
Number of Containers:	1
Container Type Code:	DF
Container Type Description:	Fiberboard or plastic drums, barrels, kegs
Waste Quantity:	20
Quantity Unit of Measure Code:	P
Quantity Unit of Measure Description:	Pounds
Waste Quantity, in Tons:	0.01
Acute Waste Quantity, in Tons:	0
Non-Acute Waste Quantity, in Tons:	0.01
Waste Quantity, in Kilograms:	9.0703
Acute Waste Quantity, in Kilograms:	0
Non-Acute Waste Quantity, in Kilorgrams:	9.0703
Management Method Code:	H141
Management Method Description:	STORAGE, BULKING AND/OR TRANSFER OFF SITE
Waste Residue Indicator:	N
Quantity Discrepancy Indicator:	N
Waste Type Discrepancy Indicator:	N
EPA Waste Indicator:	N
Quantity Haz Kg:	0
Quantity Haz Tons:	0
Quantity Non Haz Kg:	9.0703
Quantity Non Haz Tons:	0.01
State Waste Codes:	CA-551
Manifest Tracking Number:	018528442JJK
Waste Line Number:	9
U.S. DOT Hazardous Indicator:	N
Non-Hazardous Waste Description:	None, Non-Rcra Hazardous Waste, Solid, N/A, None
Number of Containers:	1
Container Type Code:	DF
Container Type Description:	Fiberboard or plastic drums, barrels, kegs
Waste Quantity:	20
Quantity Unit of Measure Code:	P
Quantity Unit of Measure Description:	Pounds
Waste Quantity, in Tons:	0.01
Acute Waste Quantity, in Tons:	0
Non-Acute Waste Quantity, in Tons:	0.01
Waste Quantity, in Kilograms:	9.0703
Acute Waste Quantity, in Kilograms:	0
Non-Acute Waste Quantity, in Kilorgrams:	9.0703
Management Method Code:	H141
Management Method Description:	STORAGE, BULKING AND/OR TRANSFER OFF SITE
Waste Residue Indicator:	N
Quantity Discrepancy Indicator:	N

CCS CONTRACTION INC (Continued) **1024791872**

Waste Type Discrepancy Indicator:	N
EPA Waste Indicator:	N
Quantity Haz Kg:	0
Quantity Haz Tons:	0
Quantity Non Haz Kg:	9.0703
Quantity Non Haz Tons:	0.01
State Waste Codes:	CA-551
Manifest Tracking Number:	018528442JJK
Waste Line Number:	10
U.S. DOT Hazardous Indicator:	N
Non-Hazardous Waste Description:	None, Non-Rcra Hazardous Waste, Liquids, N/A, None
Number of Containers:	1
Container Type Code:	DF
Container Type Description:	Fiberboard or plastic drums, barrels, kegs
Waste Quantity:	40
Quantity Unit of Measure Code:	P
Quantity Unit of Measure Description:	Pounds
Waste Quantity, in Tons:	0.02
Acute Waste Quantity, in Tons:	0
Non-Acute Waste Quantity, in Tons:	0.02
Waste Quantity, in Kilograms:	18.1406
Acute Waste Quantity, in Kilograms:	0
Non-Acute Waste Quantity, in Kilorgrams:	18.1406
Management Method Code:	H141
Management Method Description:	STORAGE, BULKING AND/OR TRANSFER OFF SITE
Waste Residue Indicator:	N
Quantity Discrepancy Indicator:	N
Waste Type Discrepancy Indicator:	N
EPA Waste Indicator:	N
Quantity Haz Kg:	0
Quantity Haz Tons:	0
Quantity Non Haz Kg:	18.1406
Quantity Non Haz Tons:	0.02
State Waste Codes:	CA-551
Manifest Tracking Number:	018528442JJK
Waste Line Number:	11
U.S. DOT Hazardous Indicator:	Y
U.S. DOT ID Number:	UN3286
U.S. DOT Description:	Un3286, Waste Flammable Liquid, Toxic, Corrosive, N.O.S., 3, (6.1), (8), Pg Ii
Number of Containers:	1
Container Type Code:	DF
Container Type Description:	Fiberboard or plastic drums, barrels, kegs
Waste Quantity:	100
Quantity Unit of Measure Code:	P
Quantity Unit of Measure Description:	Pounds
Waste Quantity, in Tons:	0.05
Acute Waste Quantity, in Tons:	0
Non-Acute Waste Quantity, in Tons:	0.05
Waste Quantity, in Kilograms:	45.3515
Acute Waste Quantity, in Kilograms:	0
Non-Acute Waste Quantity, in Kilorgrams:	45.3515
Management Method Code:	H141
Management Method Description:	STORAGE, BULKING AND/OR TRANSFER OFF SITE
Waste Residue Indicator:	N

CCS CONTRACTION INC (Continued) **1024791872**

Quantity Discrepancy Indicator:	N
Waste Type Discrepancy Indicator:	N
EPA Waste Indicator:	Y
Federal Waste Codes:	D001, D002
Quantity Haz Kg:	45.3515
Quantity Haz Tons:	0.05
Quantity Non Haz Kg:	0
Quantity Non Haz Tons:	0
State Waste Codes:	CA-551

Manifest Tracking Number:	018528442JJK
Waste Line Number:	12
U.S. DOT Hazardous Indicator:	Y
U.S. DOT ID Number:	UN3093
U.S. DOT Description:	Un3093, Waste Corrosive Liquids, Oxidizing, N.O.S., 8, (5.1), Pg Ii
Number of Containers:	1
Container Type Code:	DF
Container Type Description:	Fiberboard or plastic drums, barrels, kegs
Waste Quantity:	20
Quantity Unit of Measure Code:	P
Quantity Unit of Measure Description:	Pounds
Waste Quantity, in Tons:	0.01
Acute Waste Quantity, in Tons:	0
Non-Acute Waste Quantity, in Tons:	0.01
Waste Quantity, in Kilograms:	9.0703
Acute Waste Quantity, in Kilograms:	0
Non-Acute Waste Quantity, in Kilorgrams:	9.0703
Management Method Code:	H141
Management Method Description:	STORAGE, BULKING AND/OR TRANSFER OFF SITE
Waste Residue Indicator:	N
Quantity Discrepancy Indicator:	N
Waste Type Discrepancy Indicator:	N
EPA Waste Indicator:	Y
Federal Waste Codes:	D001, D002, D005
Quantity Haz Kg:	9.0703
Quantity Haz Tons:	0.01
Quantity Non Haz Kg:	0
Quantity Non Haz Tons:	0
State Waste Codes:	CA-551

Click this hyperlink while viewing on your computer to access
66 additional US EManifest: record(s) in the EDR Site Report.

A6
Target
Property

STUDENT SERVICES AND ADMINISTRATION BUILDING
4800 MAGNOLIA AVE
RIVERSIDE, CA 92506

Site 6 of 18 in cluster A

Actual:
811 ft.

SWEEPS UST **S101619601**
HIST UST **N/A**
CA FID UST
EMI
HWTS
NPDES
CIWQS

SWEEPS UST:

Name:	RIVERSIDE CITY COLLEGE
Address:	4800 MAGNOLIA AVE
City:	RIVERSIDE
Status:	Active
Comp Number:	40897
Number:	1

STUDENT SERVICES AND ADMINISTRATION BUILDING (Continued) **S101619601**

Board Of Equalization: 44-018242
Referral Date: 06-21-90
Action Date: 06-21-90
Created Date: 02-29-88
Owner Tank Id: 000865
SWRCB Tank Id: 33-000-040897-000002
Tank Status: A
Capacity: 1000
Active Date: 06-21-90
Tank Use: M.V. FUEL
STG: P
Content: LEADED
Number Of Tanks: 2

Name: RIVERSIDE CITY COLLEGE
Address: 4800 MAGNOLIA AVE
City: RIVERSIDE
Status: Active
Comp Number: 40897
Number: 1
Board Of Equalization: 44-018242
Referral Date: 06-21-90
Action Date: 06-21-90
Created Date: 02-29-88
Owner Tank Id: 000865
SWRCB Tank Id: 33-000-040897-000003
Tank Status: A
Capacity: 500
Active Date: 06-21-90
Tank Use: OIL
STG: W
Content: WASTE OIL

HIST UST:
Name: RICERSIDE CITY COLLEGE
Address: 4800 MAGNOLIA AVE
City,State,Zip: RIVERSIDE, CA 92506
File Number: 0001f8cd

URL:

Click here for Geo Tracker PDF:

CA FID UST:
Facility ID: 33001128
Regulated By: UTNKA
Regulated ID: 00040897
Facility Phone: 7146843240
Mailing Address: 4800 MAGNOLIA AVE
Mailing City,St,Zip: RIVERSIDE 92506
Status: Active

EMI:
Name: RIVERSIDE COMMUNITY COLLEGE DI
Address: 4800 MAGNOLIA

STUDENT SERVICES AND ADMINISTRATION BUILDING (Continued) **S101619601**

City,State,Zip:	RIVERSIDE, CA 92506
Year:	1987
County Code:	33
Air Basin:	SC
Facility ID:	17911
Air District Name:	SC
SIC Code:	8222
Air District Name:	SOUTH COAST AQMD
Total Organic Hydrocarbon Gases Tons/Yr:	2
Reactive Organic Gases Tons/Yr:	1
Carbon Monoxide Emissions Tons/Yr:	21
NOX - Oxides of Nitrogen Tons/Yr:	11
SOX - Oxides of Sulphur Tons/Yr:	0
Particulate Matter Tons/Yr:	1
Part. Matter 10 Micrometers and Smllr Tons/Yr:	1

Name:	RIVERSIDE COMMUNITY COLLEGE DI
Address:	4800 MAGNOLIA
City,State,Zip:	RIVERSIDE, CA 92506
Year:	1990
County Code:	33
Air Basin:	SC
Facility ID:	17911
Air District Name:	SC
SIC Code:	8222
Air District Name:	SOUTH COAST AQMD
Total Organic Hydrocarbon Gases Tons/Yr:	3
Reactive Organic Gases Tons/Yr:	3
Carbon Monoxide Emissions Tons/Yr:	26
NOX - Oxides of Nitrogen Tons/Yr:	2
SOX - Oxides of Sulphur Tons/Yr:	0
Particulate Matter Tons/Yr:	0
Part. Matter 10 Micrometers and Smllr Tons/Yr:	0

Name:	RIVERSIDE COMMUNITY COLLEGE DI
Address:	4800 MAGNOLIA AV
City,State,Zip:	RIVERSIDE, CA 92506
Year:	1995
County Code:	33
Air Basin:	SC
Facility ID:	17911
Air District Name:	SC
SIC Code:	8222
Air District Name:	SOUTH COAST AQMD
Total Organic Hydrocarbon Gases Tons/Yr:	1
Reactive Organic Gases Tons/Yr:	0
Carbon Monoxide Emissions Tons/Yr:	3
NOX - Oxides of Nitrogen Tons/Yr:	1
SOX - Oxides of Sulphur Tons/Yr:	0
Particulate Matter Tons/Yr:	0
Part. Matter 10 Micrometers and Smllr Tons/Yr:	0

HWTS:

Name:	RIVERSIDE COMMUNITY COLLEGE DISTRICT
Address:	4800 MAGNOLIA AVE
City,State,Zip:	RIVERSIDE, CA 91763
EPA ID:	CAC003230163

STUDENT SERVICES AND ADMINISTRATION BUILDING (Continued) **S101619601**

Inactive Date:	07/28/2023
Create Date:	04/28/2023
Mailing Address:	3801 MARKET ST
Mailing Address 2:	CA
Mailing City,State,Zip:	RI 91763
Owner Name:	RIVERSIDE COMMUNITY COLLEGE DISTRIC
Owner Address:	3801 MARKET ST
Owner City,State,Zip:	RIVERSIDE, CA 91763
Contact Name:	SEAN DISALVO
Contact Address:	4800 MAGNOLIA AVE
City,State,Zip:	RIVERSIDE, CA 91763
Facility Status:	Inactive
Facility Type:	Temporary
Category:	State
Latitude:	33.97062399
Longitude:	-117.38267599

NPDES:

Name:	CAMPUS WIDE ACCESSIBILITY IMPROVEMENTS PHASE 4
Address:	4800 MAGNOLIA AVE
City,State,Zip:	RIVERSIDE, CA 92506
WDID:	8 33C399477
Regulatory Measure Type:	Construction
Status:	Terminated
Status Date:	05/24/2023
Operator Name:	Riverside Community College Dist
Operator Address:	3845 Market St
Operator City:	Riverside
Operator State:	California
Operator Zip:	92501

Name:	CAMPUS WIDE ACCESSIBILITY IMPROVEMENTS PHASE 4
Address:	4800 MAGNOLIA AVE
City,State,Zip:	RIVERSIDE, CA 92506
WDID:	8 33C399477
Regulatory Measure Type:	Construction
Status:	Terminated
Status Date:	05/24/2023
Operator Name:	Riverside Community College Dist
Operator Address:	3845 Market St
Operator City:	Riverside
Operator State:	California
Operator Zip:	92501

Name:	STUDENT SERVICES AND ADMINISTRATION BUILDING
Address:	4800 MAGNOLIA AVE
City,State,Zip:	RIVERSIDE, CA 92506
WDID:	8 33C371775
Regulatory Measure Type:	Construction
Status:	Terminated
Status Date:	09/29/2016
Operator Name:	Riverside Community College District
Operator Address:	3801 Market Street
Operator City:	Riverside
Operator State:	California
Operator Zip:	92501

STUDENT SERVICES AND ADMINISTRATION BUILDING (Continued) **S101619601**

NPDES as of 03/2018:

NPDES Number:	CAS000002
Status:	Terminated
Agency Number:	0
Region:	8
Regulatory Measure ID:	451582
Order Number:	2009-0009-DWQ
Regulatory Measure Type:	Enrollee
WDID:	8 33C371775
Program Type:	Construction
Effective Date Of Regulatory Measure:	12/22/2014
Termination Date Of Regulatory Measure:	09/26/2016
Discharge Name:	Riverside Community College District
Discharge Address:	3801 Market Street
Discharge City:	Riverside
Discharge State:	California
Discharge Zip:	92501

Region:	8
Regulatory Measure ID:	451582
Regulatory Measure Type:	Construction
WDID:	8 33C371775
Termination Date Of Regulatory Measure:	09/26/2016
Received Date:	12/12/2014
Processed Date:	12/22/2014
Status:	Terminated
Status Date:	09/29/2016
Place Size:	5.3
Place Size Unit:	Acres
Contact:	Chris Carlson
Contact Title:	Chief of Staff & Facilities Development
Contact Phone:	951-222-8201
Contact Email:	chris.carlson@rccd.edu
Operator Name:	Riverside Community College District
Operator Address:	3801 Market Street
Operator City:	Riverside
Operator State:	California
Operator Zip:	92501
Operator Contact:	Chris Carlson
Operator Contact Title:	Chief of Staff & Facilities Development
Operator Contact Phone:	951-222-8201
Operator Contact Email:	chris.carlson@rccd.edu
Operator Type:	Special District
Developer:	Riverside Community College District
Developer Address:	3801 Market Street
Developer City:	Riverside
Developer State:	California
Developer Zip:	92501
Developer Contact:	Chris Carlson
Developer Contact Title:	Chief of Staff & Facilities Development
Constype Linear Utility Ind:	N
Emergency Phone:	951-201-0316
Constype Above Ground Ind:	N
Constype Below Ground Ind:	N
Constype Cable Line Ind:	N
Constype Comm Line Ind:	N
Constype Commertial Ind:	N

STUDENT SERVICES AND ADMINISTRATION BUILDING (Continued) **S101619601**

Constype Electrical Line Ind:	N
Constype Gas Line Ind:	N
Constype Industrial Ind:	N
Constype Other Description:	Educational
Constype Other Ind:	Y
Constype Recons Ind:	N
Constype Residential Ind:	N
Constype Transport Ind:	N
Constype Utility Ind:	N
Constype Water Sewer Ind:	N
Dir Discharge Uswater Ind:	N
Certifier:	Bart Doering
Certifier Title:	Facilities Development Director
Certification Date:	12-DEC-14

Name:	RIVERSIDE CITY COLLEGE TRACK AND FIELD
Address:	4800 MAGNOLIA AVE
City,State,Zip:	RIVERSIDE, CA 92506
Facility Status:	Terminated
NPDES Number:	CAS000002
Region:	8
Agency Number:	0
Regulatory Measure ID:	559919
Order Number:	2009-0009-DWQ
WDID:	8 33C400603
Regulatory Measure Type:	Enrollee
Program Type:	Construction
Effective Date Of Regulatory Measure:	05/08/2023
Termination Date Of Regulatory Measure:	04/10/2024
Discharge Address:	3801 Market Street
Discharge Name:	Riverside Community College District
Discharge City:	Riverside
Discharge State:	California
Discharge Zip:	92501

Name:	RIVERSIDE CITY COLLEGE TRACK AND FIELD
Address:	4800 MAGNOLIA AVE
City,State,Zip:	RIVERSIDE, CA 92506
WDID:	8 33C400603
Regulatory Measure Type:	Construction
Status:	Terminated
Status Date:	06/24/2024
Operator Name:	Riverside Community College District
Operator Address:	3801 Market Street
Operator City:	Riverside
Operator State:	California
Operator Zip:	92501

Name:	CAMPUS WIDE ACCESSIBILITY IMPROVEMENTS PHASE 4
Address:	4800 MAGNOLIA AVE
City,State,Zip:	RIVERSIDE, CA 92506
WDID:	8 33C399477
Regulatory Measure Type:	Construction
Status:	Terminated
Status Date:	05/24/2023
Operator Name:	Riverside Community College Dist

STUDENT SERVICES AND ADMINISTRATION BUILDING (Continued) **S101619601**

Operator Address: 3845 Market St
Operator City: Riverside
Operator State: California
Operator Zip: 92501

Name: CAMPUS WIDE ACCESSIBILITY IMPROVEMENTS PHASE 4
Address: 4800 MAGNOLIA AVE
City,State,Zip: RIVERSIDE, CA 92506
WDID: 8 33C399477
Regulatory Measure Type: Construction
Status: Terminated
Status Date: 05/24/2023
Operator Name: Riverside Community College Dist
Operator Address: 3845 Market St
Operator City: Riverside
Operator State: California
Operator Zip: 92501

Name: RIVERSIDE CITY COLLEGE TRACK AND FIELD
Address: 4800 MAGNOLIA AVE
City,State,Zip: RIVERSIDE, CA 92506
WDID: 8 33C400603
Regulatory Measure Type: Construction
Status: Terminated
Status Date: 06/24/2024
Operator Name: Riverside Community College District
Operator Address: 3801 Market Street
Operator City: Riverside
Operator State: California
Operator Zip: 92501

Name: CAMPUS WIDE ACCESSIBILITY IMPROVEMENTS PHASE 4
Address: 4800 MAGNOLIA AVE
City,State,Zip: RIVERSIDE, CA 92506
WDID: 8 33C399477
Regulatory Measure Type: Construction
Status: Terminated
Status Date: 05/24/2023
Operator Name: Riverside Community College Dist
Operator Address: 3845 Market St
Operator City: Riverside
Operator State: California
Operator Zip: 92501

Name: RIVERSIDE CITY COLLEGE
Address: 4800 MAGNOLIA AVENUE
City,State,Zip: RIVERSIDE, CA 92506
WDID: 8 33W001293
Regulatory Measure Type: Construction
Status: Expired
Status Date: 10/07/2013
Operator Name: Riverside Community College District
Operator Address: 450 E Alessandro Blvd
Operator City: Riverside
Operator State: California
Operator Zip: 92508

STUDENT SERVICES AND ADMINISTRATION BUILDING (Continued) **S101619601**

Name: CAMPUS WIDE ACCESSIBILITY IMPROVEMENTS PHASE 4
Address: 4800 MAGNOLIA AVE
City,State,Zip: RIVERSIDE, CA 92506
Facility Status: Terminated
NPDES Number: CAS000002
Region: 8
Agency Number: 0
Regulatory Measure ID: 552667
Order Number: 2009-0009-DWQ
WDID: 8 33C399477
Regulatory Measure Type: Enrollee
Program Type: Construction
Effective Date Of Regulatory Measure: 01/04/2023
Termination Date Of Regulatory Measure: 03/20/2023
Discharge Address: 3845 Market St
Discharge Name: Riverside Community College Dist
Discharge City: Riverside
Discharge State: California
Discharge Zip: 92501

Name: RIVERSIDE CITY COLLEGE TRACK AND FIELD
Address: 4800 MAGNOLIA AVE
City,State,Zip: RIVERSIDE, CA 92506
WDID: 8 33C400603
Regulatory Measure Type: Construction
Status: Terminated
Status Date: 06/24/2024
Operator Name: Riverside Community College District
Operator Address: 3801 Market Street
Operator City: Riverside
Operator State: California
Operator Zip: 92501

Name: CAMPUS WIDE ACCESSIBILITY IMPROVEMENTS PHASE 4
Address: 4800 MAGNOLIA AVE
City,State,Zip: RIVERSIDE, CA 92506
WDID: 8 33C399477
Regulatory Measure Type: Construction
Status: Terminated
Status Date: 05/24/2023
Operator Name: Riverside Community College Dist
Operator Address: 3845 Market St
Operator City: Riverside
Operator State: California
Operator Zip: 92501

Name: RIVERSIDE COMMUNITY COLLEGE NOBLE DEMO
Address: 4800 MAGNOLIA AVE
City,State,Zip: RIVERSIDE, CA 92506
WDID: 8 33C382015
Regulatory Measure Type: Construction
Status: Terminated
Status Date: 09/20/2018
Operator Name: Riverside Community College District
Operator Address: 3801 Market Street
Operator City: Riverside
Operator State: California

STUDENT SERVICES AND ADMINISTRATION BUILDING (Continued) **S101619601**

Operator Zip: 92501

NPDES as of 03/2018:
NPDES Number: CAS000002
Status: Active
Agency Number: 0
Region: 8
Regulatory Measure ID: 492721
Order Number: 2009-0009-DWQ
Regulatory Measure Type: Enrollee
WDID: 8 33C382015
Program Type: Construction
Effective Date Of Regulatory Measure: 12/18/2017
Discharge Name: Riverside Community College District
Discharge Address: 3801 Market Street
Discharge City: Riverside
Discharge State: California
Discharge Zip: 92501

Name: RIVERSIDE CITY COLLEGE TRACK AND FIELD
Address: 4800 MAGNOLIA AVE
City,State,Zip: RIVERSIDE, CA 92506
WDID: 8 33C400603
Regulatory Measure Type: Construction
Status: Terminated
Status Date: 06/24/2024
Operator Name: Riverside Community College District
Operator Address: 3801 Market Street
Operator City: Riverside
Operator State: California
Operator Zip: 92501

Name: CAMPUS WIDE ACCESSIBILITY IMPROVEMENTS PHASE 4
Address: 4800 MAGNOLIA AVE
City,State,Zip: RIVERSIDE, CA 92506
WDID: 8 33C399477
Regulatory Measure Type: Construction
Status: Terminated
Status Date: 05/24/2023
Operator Name: Riverside Community College Dist
Operator Address: 3845 Market St
Operator City: Riverside
Operator State: California
Operator Zip: 92501

Name: CAMPUS WIDE ACCESSIBILITY IMPROVEMENTS PHASE 4
Address: 4800 MAGNOLIA AVE
City,State,Zip: RIVERSIDE, CA 92506
WDID: 8 33C399477
Regulatory Measure Type: Construction
Status: Terminated
Status Date: 05/24/2023
Operator Name: Riverside Community College Dist
Operator Address: 3845 Market St
Operator City: Riverside
Operator State: California
Operator Zip: 92501

STUDENT SERVICES AND ADMINISTRATION BUILDING (Continued) **S101619601**

CIWQS:

Name:	Campus Wide Accessibility Improvements Phase 4
Address:	4800 MAGNOLIA AVE
City,State,Zip:	RIVERSIDE, CA 92506
Agency:	Riverside Community College Dist
Agency Address:	3845 Market St, Riverside, CA 92501
Place/Project Type:	Construction - Other: Accessibility Improvements
Region:	8
Program:	CONSTW
Regulatory Measure Status:	Terminated
Regulatory Measure Type:	Storm water construction
Order Number:	2009-0009-DWQ
WDID:	8 33C399477
NPDES Number:	CAS000002
Effective Date:	01/04/2023
Termination Date:	03/20/2023
Enforcement Actions within 5 years:	0
Violations within 5 years:	0
Latitude:	33.97159
Longitude:	-117.38304

Name:	Riverside Community College Noble Demo
Address:	4800 MAGNOLIA AVE
City,State,Zip:	RIVERSIDE, CA 92506
Agency:	Riverside Community College District
Agency Address:	3801 Market Street, Riverside, CA 92501
Place/Project Type:	Construction
Region:	8
Program:	CONSTW
Regulatory Measure Status:	Terminated
Regulatory Measure Type:	Storm water construction
Order Number:	2009-0009-DWQ
WDID:	8 33C382015
NPDES Number:	CAS000002
Effective Date:	12/18/2017
Termination Date:	08/18/2018
Enforcement Actions within 5 years:	0
Violations within 5 years:	0
Latitude:	33.97148
Longitude:	-117.38358

Name:	Student Services And Administration Building
Address:	4800 MAGNOLIA AVE
City,State,Zip:	RIVERSIDE, CA 92506
Agency:	Riverside Community College District
Agency Address:	3801 Market Street, Riverside, CA 92501
Place/Project Type:	Construction - Other: Educational
Region:	8
Program:	CONSTW
Regulatory Measure Status:	Terminated
Regulatory Measure Type:	Storm water construction
Order Number:	2009-0009-DWQ
WDID:	8 33C371775
NPDES Number:	CAS000002
Effective Date:	12/22/2014
Termination Date:	09/26/2016
Enforcement Actions within 5 years:	0

STUDENT SERVICES AND ADMINISTRATION BUILDING (Continued) **S101619601**

Violations within 5 years:	0
Latitude:	33.971203
Longitude:	-117.381478

A7 **NURSING SCIENCE BLDG** **CIWQS** **S121659806**
Target **4800 MAGNOLIA AVE** **N/A**
Property **RIVERSIDE, CA 92501**

Site 7 of 18 in cluster A

Actual: **811 ft.**

CIWQS:

Name:	Nursing Science Bldg
Address:	4800 MAGNOLIA AVE
City,State,Zip:	RIVERSIDE, CA 92501
Agency:	Riverside Community College Dist
Agency Address:	3845 Market St, Riverside, CA 92501
Place/Project Type:	Construction
Region:	8
Program:	CONSTW
Regulatory Measure Status:	Terminated
Regulatory Measure Type:	Storm water construction
Order Number:	2009-0009-DWQ
WDID:	8 33C356536
NPDES Number:	CAS000002
Effective Date:	10/15/2009
Termination Date:	07/17/2012
Enforcement Actions within 5 years:	0
Violations within 5 years:	0

A8 **PECORARO INC** **HWTS** **S124607453**
Target **4800 MAGNOLIA AVE** **N/A**
Property **RIVERSIDE, CA 92506**

Site 8 of 18 in cluster A

Actual: **811 ft.**

HWTS:

Name:	PECORARO INC
Address:	4800 MAGNOLIA AVE
City,State,Zip:	RIVERSIDE, CA 92506
EPA ID:	CAC002663965
Inactive Date:	09/07/2011
Create Date:	03/10/2011
Mailing Address:	501 W BROADWAY STE A
Mailing Address 2:	CA
Mailing City,State,Zip:	SA 921013562
Owner Name:	PECORARO INC
Owner Address:	501 W BROADWAY STE A
Owner City,State,Zip:	SAN DIEGO, CA 921013562
Contact Name:	JACK PECORARO
Contact Address:	501 W BROADWAY STE A
City,State,Zip:	SAN DIEGO, CA 921013562
Facility Status:	Inactive
Facility Type:	TEMPORARY
Category:	STATE
Latitude:	33.97133
Longitude:	-117.38475

A9 **CHMIRS** **S129922742**
Target Property **4800 MAGNOLIA AVENUE - PARKING LOT Y** **N/A**
RIVERSIDE, CA

Site 9 of 18 in cluster A

Actual: 811 ft.

CHMIRS:

Address:	4800 MAGNOLIA AVENUE - PARKING LOT Y
City,State,Zip:	RIVERSIDE, CA
OES Incident Number:	23-0818
OES notification:	01/29/2023
Waterway Involved:	Yes
Waterway:	Manhole
Spill Site:	Road
Cleanup By:	Unknown
Type:	PETROLEUM
Measure:	Gal(s)
Date/Time:	1018
Year:	2023
Agency:	Riverside City Fire Dept.
Incident Date:	01/29/2023
Admin Agency:	City of Riverside Fire Marshal
Contained:	Stopped,Contained
Site Type:	Manhole
Substance:	Diesel
Quantity Released:	Unknown
#1 Pipeline:	No
#2 Pipeline:	No
#3 Pipeline:	No
#1 Vessel >= 300 Tons:	No
#2 Vessel >= 300 Tons:	No
#3 Vessel >= 300 Tons:	No
Evacs:	No
Injuries:	No
Fatals:	No
Description:	RP stated that a saddle tank on a tractor trailer was leaking due to swiping a guard rail causing the release. Some of the release spilled onto a manhole cover that entered into a canal. It is unknown if it will be retrieved.

A10 **RIVERSIDE CITY COLLEGE TRACK AND FIELD** **CIWQS** **S121668648**
Target Property **4800 MAGNOLIA AVE** **N/A**
RIVERSIDE, CA 92506

Site 10 of 18 in cluster A

Actual: 811 ft.

CIWQS:

Name:	Riverside Aquatics Complex
Address:	4800 MAGNOLIA AVE
City,State,Zip:	RIVERSIDE, CA 92501
Agency:	Riverside Community College Dist
Agency Address:	3845 Market St, Riverside, CA 92501
Place/Project Type:	Construction
Region:	8
Program:	CONSTW
Regulatory Measure Status:	Terminated
Regulatory Measure Type:	Storm water construction
Order Number:	2009-0009-DWQ
WDID:	8 33C356353

RIVERSIDE CITY COLLEGE TRACK AND FIELD (Continued) **S121668648**

NPDES Number:	CAS000002
Effective Date:	09/17/2009
Termination Date:	11/18/2011
Enforcement Actions within 5 years:	0
Violations within 5 years:	0
Name:	Riverside City College Track And Field
Address:	4800 MAGNOLIA AVE
City,State,Zip:	RIVERSIDE, CA 92506
Agency:	Riverside Community College District
Agency Address:	3801 Market Street, Riverside, CA 92501
Place/Project Type:	Construction - Other: Education
Region:	8
Program:	CONSTW
Regulatory Measure Status:	Terminated
Regulatory Measure Type:	Storm water construction
Order Number:	2009-0009-DWQ
WDID:	8 33C400603
NPDES Number:	CAS000002
Effective Date:	05/08/2023
Termination Date:	04/10/2024
Enforcement Actions within 5 years:	0
Violations within 5 years:	0
Latitude:	33.97159
Longitude:	-117.38304

A11
Target Property **4800 MAGNOLIA AVE (RIVERSIDE COMM. COLLEGE) 200 YDS S OF 15T**
RIVERSIDE, CA 92504

CHMIRS **S107450257**
N/A

Site 11 of 18 in cluster A

Actual:
811 ft.

CHMIRS:

Address:	4800 MAGNOLIA AVE (RIVERSIDE COMM. COLLEGE) 200 YDS S OF 15TH ST.
City,State,Zip:	RIVERSIDE, CA 92504
OES Incident Number:	4-5467
OES notification:	10/20/2004
Waterway:	Storm Drain
Cleanup By:	Reporting Party
Year:	2004
Agency:	City of Riverside
Incident Date:	10/20/200412:00:00 AM
Admin Agency:	Riverside City Fire Department
Contained:	No
Site Type:	School
Substance:	Sewage combined with storm water
Gallons:	37,400
Unknown:	0
Evacuations:	0
Number of Injuries:	0
Number of Fatalities:	0
Description:	Spill caused by too much rain. Infiltration into the line caused the line to overflow. The substance is very little actual sewage, being diluted by the storm water that is all thru the city. Flows to the Santa Ana River

A12 **1X RIVERSIDE COMMUNITY COLLEGE** **HWTS** **S123722818**
Target **4800 MAGNOLIA AVENUE** **HAZNET** **N/A**
Property **RIVERSIDE, CA 92506**

Site 12 of 18 in cluster A

Actual:
811 ft.

HWTS:

Name:	1X RIVERSIDE COMMUNITY COLLEGE
Address:	4800 MAGNOLIA AVENUE
City,State,Zip:	RIVERSIDE, CA 92506
EPA ID:	CAC000234769
Inactive Date:	10/25/2000
Create Date:	12/26/1989
Mailing Address 2:	CA
Mailing City,State,Zip:	RI 925061299
Owner Name:	RIVERSIDE COMMUNITY COLLEGE
Contact Name:	COX, LORI/SCTY
Facility Status:	Inactive
Facility Type:	TEMPORARY
Category:	STATE
Latitude:	33.972398
Longitude:	-117.383904

HAZNET:

Name:	1X RIVERSIDE COMMUNITY COLLEGE
Address:	4800 MAGNOLIA AVENUE
City,State,Zip:	RIVERSIDE, CA 925061299
Contact:	COX, LORI/SCTY
Telephone:	7146843240
Mailing Address:	--
Year:	1992
Gepaid:	CAC000234769
TSD EPA ID:	KSD980633259
CA Waste Code:	181 - Other inorganic solid waste
Disposal Method:	-
Tons:	0.3127
Year:	1992
Gepaid:	CAC000234769
TSD EPA ID:	KSD980633259
CA Waste Code:	221 - Waste oil and mixed oil
Disposal Method:	-
Tons:	0.4587
Year:	1992
Gepaid:	CAC000234769
TSD EPA ID:	KSD980633259
CA Waste Code:	214 - Unspecified solvent mixture
Disposal Method:	-
Tons:	0.7714
Year:	1992
Gepaid:	CAC000234769
TSD EPA ID:	CAD000088252
CA Waste Code:	513 - Empty containers less than 30 gallons
Disposal Method:	H01 - Transfer Station
Tons:	0.8428

1X RIVERSIDE COMMUNITY COLLEGE (Continued) **S123722818**

Year:	1992
Gepaid:	CAC000234769
TSD EPA ID:	CAD000088252
CA Waste Code:	461 - Paint sludge
Disposal Method:	H01 - Transfer Station
Tons:	0.2085

Year:	1992
Gepaid:	CAC000234769
TSD EPA ID:	CAD990794133
CA Waste Code:	151 - Asbestos containing waste
Disposal Method:	D80 - Disposal, Land Fill
Tons:	0.8428

A13 **RCC - RIVERSIDE CITY CAMPUS** **HWTS** **S113064361**
Target **4800 MAGNOLIA AVE** **HAZNET** **N/A**
Property **RIVERSIDE, CA 92506**

Site 13 of 18 in cluster A

Actual:
811 ft.

HWTS:

Name:	RCC - RIVERSIDE CITY CAMPUS
Address:	4800 MAGNOLIA AVE
City,State,Zip:	RIVERSIDE, CA 92506
EPA ID:	CAL000113054
Create Date:	03/25/1993
Mailing Address:	4800 MAGNOLIA AVE
Mailing Address 2:	CA
Mailing City,State,Zip:	RI 925061299
Owner Name:	RIVERSIDE COMMUNITY COLLEGE
Owner Address:	4800 MAGNOLIA AVE
Owner City,State,Zip:	RIVERSIDE, CA 925061299
Contact Name:	ROBERT BEEBE
Contact Address:	4800 MAGNOLIA AVE
City,State,Zip:	RIVERSIDE, CA 92506
Facility Status:	Active
Facility Type:	PERMANENT
Category:	STATE
Latitude:	33.971379
Longitude:	-117.384767

NAICS:

EPA ID:	CAL000113054
Create Date:	2002-03-14 16:36:28.000
NAICS Code:	61121
NAICS Description:	Junior Colleges
Issued EPA ID Date:	1993-03-25 00:00:00
Facility Name:	RCC - RIVERSIDE CITY CAMPUS
Facility Address:	4800 MAGNOLIA AVE
Facility City:	RIVERSIDE
Facility State:	CA
Facility Zip:	925061299

HAZNET:

Name:	RCC - RIVERSIDE CITY CAMPUS
Address:	4800 MAGNOLIA AVE

RCC - RIVERSIDE CITY CAMPUS (Continued) **S113064361**

City,State,Zip:	RIVERSIDE, CA 925061299
Contact:	ROBERT BEEBE
Telephone:	9512228813
Mailing Address:	4800 MAGNOLIA AVE
Year:	2024
Gepaid:	CAL000113054
CA Waste Code:	-
Disposal Method:	-
Year:	2021
Gepaid:	CAL000113054
TSD EPA ID:	CAD028409019
CA Waste Code:	551 - Laboratory waste chemicals
Disposal Method:	H141 - Storage, Bulking, And/Or Transfer Off Site--No Treatment/Reovery (H010-H129) Or (H131-H135)
Tons:	0.0075
Year:	2021
Gepaid:	CAL000113054
TSD EPA ID:	AZR000520882
CA Waste Code:	151 - Asbestos containing waste
Disposal Method:	H132 - Landfill Or Surface Impoundment That Will Be Closed As Landfill(To Include On-Site Treatment And/Or Stabilization)
Tons:	1.38
Year:	2021
Gepaid:	CAL000113054
TSD EPA ID:	AZR000520478
CA Waste Code:	291 - Latex waste
Disposal Method:	H141 - Storage, Bulking, And/Or Transfer Off Site--No Treatment/Reovery (H010-H129) Or (H131-H135)
Tons:	0.6
Year:	2021
Gepaid:	CAL000113054
TSD EPA ID:	CAD008252405
CA Waste Code:	331 - Off-specification, aged or surplus organics
Disposal Method:	H141 - Storage, Bulking, And/Or Transfer Off Site--No Treatment/Reovery (H010-H129) Or (H131-H135)
Tons:	0.005
Year:	2021
Gepaid:	CAL000113054
TSD EPA ID:	AZR000520478
CA Waste Code:	135 - Unspecified aqueous solution
Disposal Method:	H141 - Storage, Bulking, And/Or Transfer Off Site--No Treatment/Reovery (H010-H129) Or (H131-H135)
Tons:	0.125
Year:	2021
Gepaid:	CAL000113054
TSD EPA ID:	CAD044429835
CA Waste Code:	221 - Waste oil and mixed oil
Disposal Method:	H141 - Storage, Bulking, And/Or Transfer Off Site--No Treatment/Reovery (H010-H129) Or (H131-H135)
Tons:	0.3

RCC - RIVERSIDE CITY CAMPUS (Continued) **S113064361**

Year:	2021
Gepaid:	CAL000113054
TSD EPA ID:	AZR000520478
CA Waste Code:	181 - Other inorganic solid waste
Disposal Method:	H141 - Storage, Bulking, And/Or Transfer Off Site--No Treatment/Reovery (H010-H129) Or (H131-H135)
Tons:	0.025

Year:	2021
Gepaid:	CAL000113054
TSD EPA ID:	CAD008252405
CA Waste Code:	331 - Off-specification, aged or surplus organics
Disposal Method:	H061 - Fuel Blending Prior To Energy Recovery At Another Site
Tons:	0.0625

Year:	2021
Gepaid:	CAL000113054
TSD EPA ID:	AZR000520478
CA Waste Code:	352 - Other organic solids
Disposal Method:	H141 - Storage, Bulking, And/Or Transfer Off Site--No Treatment/Reovery (H010-H129) Or (H131-H135)
Tons:	0.0175

Click this hyperlink while viewing on your computer to access
227 additional CA HAZNET: record(s) in the EDR Site Report.

Additional Information:

Year:	2024
Shipment Date:	8/16/2024
Shipment Date:	8/16/2024
Receipt Date:	8/22/2024
Manifest Number:	026723137JJK
Generator EPA ID:	CAL000113054
Name:	RCC - RIVERSIDE CITY CAMPUS
Address:	4800 MAGNOLIA AVE
City,State,Zip:	RIVERSIDE, CA 925061299
Contact:	RCC - RIVERSIDE CITY CAMPUS
Contact Telephone:	9512228813
Contact Email:	ROBERT.BEEBE@RCC.EDU
Transporter 1 EPA ID:	CAR000183574
Transporter Name:	ENVIRONMENTAL MNGMT TECHNOLOGIES INC
Transporter 1 Emergency Number:	8005796834
TSDF EPA ID:	NVT330010000
TSDF Name:	US ECOLOGY NEVADA
TSDF Address 1:	HWY 95 11 MI S OF BEATTY
TSDF City,State,Zip:	BEATTY, NV 890030000
TSDF Telephone:	7755532203
Waste Code Description:	551 - Not reported
RCRA Code:	D002
Meth Code:	H039 - Not reported
Quantity Tons:	0.4
Waste Quantity:	800
Quantity Unit:	P

Year:	2024
Shipment Date:	8/16/2024

RCC - RIVERSIDE CITY CAMPUS (Continued) **S113064361**

Shipment Date:	8/16/2024
Receipt Date:	8/22/2024
Manifest Number:	026723137JJK
Generator EPA ID:	CAL000113054
Name:	RCC - RIVERSIDE CITY CAMPUS
Address:	4800 MAGNOLIA AVE
City,State,Zip:	RIVERSIDE, CA 925061299
Contact:	RCC - RIVERSIDE CITY CAMPUS
Contact Telephone:	9512228813
Contact Email:	ROBERT.BEEBE@RCC.EDU
Transporter 1 EPA ID:	CAR000183574
Transporter Name:	ENVIRONMENTAL MNGMT TECHNOLOGIES INC
Transporter 1 Emergency Number:	8005796834
TSDF EPA ID:	NVT330010000
TSDF Name:	US ECOLOGY NEVADA
TSDF Address 1:	HWY 95 11 MI S OF BEATTY
TSDF City,State,Zip:	BEATTY, NV 890030000
TSDF Telephone:	7755532203
Waste Code Description:	551 - Not reported
RCRA Code:	D001
Meth Code:	H132 - Not reported
Quantity Tons:	0.04
Waste Quantity:	80
Quantity Unit:	P

Year:	2024
Shipment Date:	8/16/2024
Shipment Date:	8/16/2024
Receipt Date:	8/22/2024
Manifest Number:	026723137JJK
Generator EPA ID:	CAL000113054
Name:	RCC - RIVERSIDE CITY CAMPUS
Address:	4800 MAGNOLIA AVE
City,State,Zip:	RIVERSIDE, CA 925061299
Contact:	RCC - RIVERSIDE CITY CAMPUS
Contact Telephone:	9512228813
Contact Email:	ROBERT.BEEBE@RCC.EDU
Transporter 1 EPA ID:	CAR000183574
Transporter Name:	ENVIRONMENTAL MNGMT TECHNOLOGIES INC
Transporter 1 Emergency Number:	8005796834
TSDF EPA ID:	NVT330010000
TSDF Name:	US ECOLOGY NEVADA
TSDF Address 1:	HWY 95 11 MI S OF BEATTY
TSDF City,State,Zip:	BEATTY, NV 890030000
TSDF Telephone:	7755532203
Waste Code Description:	551 - Not reported
RCRA Code:	D002
Meth Code:	H039 - Not reported
Quantity Tons:	0.325
Waste Quantity:	650
Quantity Unit:	P

Year:	2024
Shipment Date:	8/16/2024
Shipment Date:	8/16/2024
Receipt Date:	8/22/2024
Manifest Number:	026723136JJK

RCC - RIVERSIDE CITY CAMPUS (Continued) **S113064361**

Generator EPA ID:	CAL000113054
Name:	RCC - RIVERSIDE CITY CAMPUS
Address:	4800 MAGNOLIA AVE
City,State,Zip:	RIVERSIDE, CA 925061299
Contact:	RCC - RIVERSIDE CITY CAMPUS
Contact Telephone:	9512228813
Contact Email:	ROBERT.BEEBE@RCC.EDU
Transporter 1 EPA ID:	CAR000183574
Transporter Name:	ENVIRONMENTAL MNGMT TECHNOLOGIES INC
Transporter 1 Emergency Number:	8005796834
TSDF EPA ID:	CAD028409019
TSDF Name:	CROSBY & OVERTON
TSDF Address 1:	1630 W 17TH ST
TSDF City,State,Zip:	LONG BEACH, CA 908130000
TSDF Telephone:	5624325445
Waste Code Description:	551 - Not reported
RCRA Code:	D001
Meth Code:	H141 - Not reported
Quantity Tons:	0.0325
Waste Quantity:	65
Quantity Unit:	P

Year:	2024
Shipment Date:	8/16/2024
Shipment Date:	8/16/2024
Receipt Date:	8/23/2024
Manifest Number:	026723125JJK
Generator EPA ID:	CAL000113054
Name:	RCC - RIVERSIDE CITY CAMPUS
Address:	4800 MAGNOLIA AVE
City,State,Zip:	RIVERSIDE, CA 925061299
Contact:	RCC - RIVERSIDE CITY CAMPUS
Contact Telephone:	9512228813
Contact Email:	ROBERT.BEEBE@RCC.EDU
Transporter 1 EPA ID:	CAR000183574
Transporter Name:	ENVIRONMENTAL MNGMT TECHNOLOGIES INC
Transporter 1 Emergency Number:	8005796834
TSDF EPA ID:	AZR000520478
Waste Code Description:	135 - Not reported
Meth Code:	H141 - Not reported
Quantity Tons:	0.325
Waste Quantity:	650
Quantity Unit:	P

Year:	2024
Shipment Date:	8/16/2024
Shipment Date:	8/16/2024
Receipt Date:	8/22/2024
Manifest Number:	026723137JJK
Generator EPA ID:	CAL000113054
Name:	RCC - RIVERSIDE CITY CAMPUS
Address:	4800 MAGNOLIA AVE
City,State,Zip:	RIVERSIDE, CA 925061299
Contact:	RCC - RIVERSIDE CITY CAMPUS
Contact Telephone:	9512228813
Contact Email:	ROBERT.BEEBE@RCC.EDU
Transporter 1 EPA ID:	CAR000183574

RCC - RIVERSIDE CITY CAMPUS (Continued) **S113064361**

Transporter Name:	ENVIRONMENTAL MNGMT TECHNOLOGIES INC
Transporter 1 Emergency Number:	8005796834
TSDF EPA ID:	NVT330010000
TSDF Name:	US ECOLOGY NEVADA
TSDF Address 1:	HWY 95 11 MI S OF BEATTY
TSDF City,State,Zip:	BEATTY, NV 890030000
TSDF Telephone:	7755532203
Waste Code Description:	551 - Not reported
RCRA Code:	D001
Meth Code:	H141 - Not reported
Quantity Tons:	0.0075
Waste Quantity:	15
Quantity Unit:	P

Year:	2024
Shipment Date:	8/16/2024
Shipment Date:	8/16/2024
Receipt Date:	8/23/2024
Manifest Number:	026723125JJK
Generator EPA ID:	CAL000113054
Name:	RCC - RIVERSIDE CITY CAMPUS
Address:	4800 MAGNOLIA AVE
City,State,Zip:	RIVERSIDE, CA 925061299
Contact:	RCC - RIVERSIDE CITY CAMPUS
Contact Telephone:	9512228813
Contact Email:	ROBERT.BEEBE@RCC.EDU
Transporter 1 EPA ID:	CAR000183574
Transporter Name:	ENVIRONMENTAL MNGMT TECHNOLOGIES INC
Transporter 1 Emergency Number:	8005796834
TSDF EPA ID:	AZR000520478
Waste Code Description:	352 - Not reported
Meth Code:	H141 - Not reported
Quantity Tons:	0.02
Waste Quantity:	40
Quantity Unit:	P

Year:	2024
Shipment Date:	4/12/2024
Shipment Date:	4/12/2024
Receipt Date:	4/22/2024
Manifest Number:	026356622JJK
Generator EPA ID:	CAL000113054
Name:	RCC - RIVERSIDE CITY CAMPUS
Address:	4800 MAGNOLIA AVE
City,State,Zip:	RIVERSIDE, CA 925061299
Contact:	RCC - RIVERSIDE CITY CAMPUS
Contact Telephone:	9512228813
Contact Email:	ROBERT.BEEBE@RCC.EDU
Transporter 1 EPA ID:	CAR000183574
Transporter Name:	ENVIRONMENTAL MNGMT TECHNOLOGIES INC
Transporter 1 Emergency Number:	8005796834
TSDF EPA ID:	CAD028409019
TSDF Name:	CROSBY & OVERTON
TSDF Address 1:	1630 W 17TH ST
TSDF City,State,Zip:	LONG BEACH, CA 908130000
TSDF Telephone:	5624325445
Waste Code Description:	551 - Not reported

RCC - RIVERSIDE CITY CAMPUS (Continued) **S113064361**

RCRA Code:	D009
Meth Code:	H141 - Not reported
Quantity Tons:	0.0075
Waste Quantity:	15
Quantity Unit:	P
Year:	2024
Shipment Date:	4/12/2024
Shipment Date:	4/12/2024
Receipt Date:	4/18/2024
Manifest Number:	026356644JJK
Generator EPA ID:	CAL000113054
Name:	RCC - RIVERSIDE CITY CAMPUS
Address:	4800 MAGNOLIA AVE
City,State,Zip:	RIVERSIDE, CA 925061299
Contact:	RCC - RIVERSIDE CITY CAMPUS
Contact Telephone:	9512228813
Contact Email:	ROBERT.BEEBE@RCC.EDU
Transporter 1 EPA ID:	CAR000183574
Transporter Name:	ENVIRONMENTAL MNGMT TECHNOLOGIES INC
Transporter 1 Emergency Number:	8005796834
TSDF EPA ID:	NVT330010000
TSDF Name:	US ECOLOGY NEVADA
TSDF Address 1:	HWY 95 11 MI S OF BEATTY
TSDF City,State,Zip:	BEATTY, NV 890030000
TSDF Telephone:	7755532203
Waste Code Description:	551 - Not reported
RCRA Code:	D001
Meth Code:	H132 - Not reported
Quantity Tons:	0.0125
Waste Quantity:	25
Quantity Unit:	P
Year:	2024
Shipment Date:	4/12/2024
Shipment Date:	4/12/2024
Receipt Date:	4/18/2024
Manifest Number:	026356644JJK
Generator EPA ID:	CAL000113054
Name:	RCC - RIVERSIDE CITY CAMPUS
Address:	4800 MAGNOLIA AVE
City,State,Zip:	RIVERSIDE, CA 925061299
Contact:	RCC - RIVERSIDE CITY CAMPUS
Contact Telephone:	9512228813
Contact Email:	ROBERT.BEEBE@RCC.EDU
Transporter 1 EPA ID:	CAR000183574
Transporter Name:	ENVIRONMENTAL MNGMT TECHNOLOGIES INC
Transporter 1 Emergency Number:	8005796834
TSDF EPA ID:	NVT330010000
TSDF Name:	US ECOLOGY NEVADA
TSDF Address 1:	HWY 95 11 MI S OF BEATTY
TSDF City,State,Zip:	BEATTY, NV 890030000
TSDF Telephone:	7755532203
Waste Code Description:	551 - Not reported
RCRA Code:	D001
Meth Code:	H141 - Not reported
Quantity Tons:	0.015

RCC - RIVERSIDE CITY CAMPUS (Continued) **S113064361**

Waste Quantity:	30
Quantity Unit:	P

Additional Information:

Year:	2021
Shipment Date:	8/6/2020
Shipment Date:	8/6/2020
Receipt Date:	9/1/2020
Manifest Number:	020003773JJK
Generator EPA ID:	CAL000113054
Name:	RCC - RIVERSIDE CITY CAMPUS
Address:	4800 MAGNOLIA AVE
City,State,Zip:	RIVERSIDE
Contact:	MEHRAN MOHTASHAM
Contact Telephone:	951-222-8813
Transporter 1 EPA ID:	CAR000183574
Transporter 2 EPA ID:	CAR000070540
TSDF EPA ID:	NMD002208627
TSDF Name:	ADVANCED CHEMICAL TREATMENT, LLC
TSDF Address 1:	EDITH BLVD NE
TSDF City,State,Zip:	ALBUQUERQUE 87107
Waste Code Description:	- Not reported
Meth Code:	- Not reported

Year:	2021
Shipment Date:	8/6/2020
Shipment Date:	8/6/2020
Receipt Date:	9/1/2020
Manifest Number:	020003773JJK
Generator EPA ID:	CAL000113054
Name:	RCC - RIVERSIDE CITY CAMPUS
Address:	4800 MAGNOLIA AVE
City,State,Zip:	RIVERSIDE
Contact:	MEHRAN MOHTASHAM
Contact Telephone:	951-222-8813
Transporter 1 EPA ID:	CAR000183574
Transporter 2 EPA ID:	CAR000070540
TSDF EPA ID:	NMD002208627
TSDF Name:	ADVANCED CHEMICAL TREATMENT, LLC
TSDF Address 1:	EDITH BLVD NE
TSDF City,State,Zip:	ALBUQUERQUE 87107
Waste Code Description:	- Not reported
Meth Code:	- Not reported

Year:	2021
Shipment Date:	8/6/2020
Shipment Date:	8/6/2020
Receipt Date:	9/1/2020
Manifest Number:	020003773JJK
Generator EPA ID:	CAL000113054
Name:	RCC - RIVERSIDE CITY CAMPUS
Address:	4800 MAGNOLIA AVE
City,State,Zip:	RIVERSIDE
Contact:	MEHRAN MOHTASHAM
Contact Telephone:	951-222-8813
Transporter 1 EPA ID:	CAR000183574
Transporter 2 EPA ID:	CAR000070540

RCC - RIVERSIDE CITY CAMPUS (Continued) **S113064361**

TSDF EPA ID:	NMD002208627
TSDF Name:	ADVANCED CHEMICAL TREATMENT, LLC
TSDF Address 1:	EDITH BLVD NE
TSDF City,State,Zip:	ALBUQUERQUE 87107
Waste Code Description:	- Not reported
Meth Code:	- Not reported
Year:	2021
Shipment Date:	8/6/2020
Shipment Date:	8/6/2020
Receipt Date:	9/1/2020
Manifest Number:	020003773JJK
Generator EPA ID:	CAL000113054
Name:	RCC - RIVERSIDE CITY CAMPUS
Address:	4800 MAGNOLIA AVE
City,State,Zip:	RIVERSIDE
Contact:	MEHRAN MOHTASHAM
Contact Telephone:	951-222-8813
Transporter 1 EPA ID:	CAR000183574
Transporter 2 EPA ID:	CAR000070540
TSDF EPA ID:	NMD002208627
TSDF Name:	ADVANCED CHEMICAL TREATMENT, LLC
TSDF Address 1:	EDITH BLVD NE
TSDF City,State,Zip:	ALBUQUERQUE 87107
Waste Code Description:	- Not reported
Meth Code:	- Not reported
Year:	2021
Shipment Date:	8/6/2020
Shipment Date:	8/6/2020
Receipt Date:	8/11/2020
Manifest Number:	020003774JJK
Generator EPA ID:	CAL000113054
Name:	RCC - RIVERSIDE CITY CAMPUS
Address:	4800 MAGNOLIA AVE
City,State,Zip:	RIVERSIDE
Contact:	MEHRAN MOHTASHAM
Contact Telephone:	951-222-8813
Transporter 1 EPA ID:	CAR000183574
TSDF EPA ID:	AZR000520478
TSDF Name:	ENVIRONMENTAL WASTE SOLUTIONS, INC.
TSDF Address 1:	31915 INDUSTRIAL LANE
TSDF City,State,Zip:	PAKER 85344
Waste Code Description:	- Not reported
Meth Code:	- Not reported
Year:	2021
Shipment Date:	8/6/2020
Shipment Date:	8/6/2020
Receipt Date:	8/11/2020
Manifest Number:	020003774JJK
Generator EPA ID:	CAL000113054
Name:	RCC - RIVERSIDE CITY CAMPUS
Address:	4800 MAGNOLIA AVE
City,State,Zip:	RIVERSIDE
Contact:	MEHRAN MOHTASHAM
Contact Telephone:	951-222-8813

RCC - RIVERSIDE CITY CAMPUS (Continued) **S113064361**

Transporter 1 EPA ID:	CAR000183574
TSDF EPA ID:	AZR000520478
TSDF Name:	ENVIRONMENTAL WASTE SOLUTIONS, INC.
TSDF Address 1:	31915 INDUSTRIAL LANE
TSDF City,State,Zip:	PAKER 85344
Waste Code Description:	- Not reported
Meth Code:	- Not reported

Year:	2021
Shipment Date:	6/12/2020
Shipment Date:	6/12/2020
Receipt Date:	6/17/2020
Manifest Number:	020003982JJK
Generator EPA ID:	CAL000113054
Name:	RCC - RIVERSIDE CITY CAMPUS
Address:	4800 MAGNOLIA AVE
City,State,Zip:	RIVERSIDE 92506-1299
Contact Telephone:	800-579-6834
Transporter 1 EPA ID:	CAR000183574
TSDF EPA ID:	NVT330010000
TSDF Name:	US ECOLOGY NEVADA, INC
TSDF Address 1:	HWY 95 11 MI S OF BEATTY
TSDF City,State,Zip:	BEATTY 89003
Waste Code Description:	- Not reported
Meth Code:	- Not reported

Year:	2021
Shipment Date:	6/12/2020
Shipment Date:	6/12/2020
Receipt Date:	6/17/2020
Manifest Number:	020003982JJK
Generator EPA ID:	CAL000113054
Name:	RCC - RIVERSIDE CITY CAMPUS
Address:	4800 MAGNOLIA AVE
City,State,Zip:	RIVERSIDE 92506-1299
Contact Telephone:	800-579-6834
Transporter 1 EPA ID:	CAR000183574
TSDF EPA ID:	NVT330010000
TSDF Name:	US ECOLOGY NEVADA, INC
TSDF Address 1:	HWY 95 11 MI S OF BEATTY
TSDF City,State,Zip:	BEATTY 89003
Waste Code Description:	- Not reported
Meth Code:	- Not reported

Year:	2021
Shipment Date:	6/12/2020
Shipment Date:	6/12/2020
Receipt Date:	6/19/2020
Manifest Number:	020003981JJK
Generator EPA ID:	CAL000113054
Name:	RCC - RIVERSIDE CITY CAMPUS
Address:	4800 MAGNOLIA AVE
City,State,Zip:	RIVERSIDE 92506-1299
Contact:	MEHRAN MOHTASHAM
Contact Telephone:	951-222-8813
Transporter 1 EPA ID:	CAR000183574
TSDF EPA ID:	AZR000520478

RCC - RIVERSIDE CITY CAMPUS (Continued) **S113064361**

TSDF Name:	ENVIRONMENTAL WASTE SOLUTIONS, INC.
TSDF Address 1:	31915 INDUSTRIAL LANE
TSDF City,State,Zip:	PAKER 85344
Waste Code Description:	- Not reported
Meth Code:	- Not reported

Year:	2021
Shipment Date:	2/26/2020
Shipment Date:	2/26/2020
Receipt Date:	3/6/2020
Manifest Number:	020003511JJK
Generator EPA ID:	CAL000113054
Name:	RCC-RIVERSIDE CITY CAMPUS
Address:	4800 MAGNOLIA AVE
City,State,Zip:	RIVERSIDE 92506
Contact:	Mehran Mohtasham
Contact Telephone:	951-222-8813
Transporter 1 EPA ID:	CAR000183574
TSDF EPA ID:	CAD044429835
TSDF Name:	Clean Harbors Wilmington LLC
TSDF Address 1:	1737 East Denni Street
TSDF City,State,Zip:	Wilmington 90744
Waste Code Description:	- Not reported
Meth Code:	- Not reported

Additional Information:

Year:	2020
Shipment Date:	8/6/2020
Shipment Date:	8/6/2020
Receipt Date:	9/1/2020
Manifest Number:	020003773JJK
Generator EPA ID:	CAL000113054
Name:	RCC - RIVERSIDE CITY CAMPUS
Address:	4800 MAGNOLIA AVE
City,State,Zip:	RIVERSIDE
Contact:	MEHRAN MOHTASHAM
Contact Telephone:	951-222-8813
Transporter 1 EPA ID:	CAR000183574
Transporter 2 EPA ID:	CAR000070540
TSDF EPA ID:	NMD002208627
TSDF Name:	ADVANCED CHEMICAL TREATMENT, LLC
TSDF Address 1:	EDITH BLVD NE
TSDF City,State,Zip:	ALBUQUERQUE 87107
Waste Code Description:	- Not reported
Meth Code:	- Not reported

Year:	2020
Shipment Date:	8/6/2020
Shipment Date:	8/6/2020
Receipt Date:	9/1/2020
Manifest Number:	020003773JJK
Generator EPA ID:	CAL000113054
Name:	RCC - RIVERSIDE CITY CAMPUS
Address:	4800 MAGNOLIA AVE
City,State,Zip:	RIVERSIDE
Contact:	MEHRAN MOHTASHAM
Contact Telephone:	951-222-8813

RCC - RIVERSIDE CITY CAMPUS (Continued) **S113064361**

Transporter 1 EPA ID:	CAR000183574
Transporter 2 EPA ID:	CAR000070540
TSDF EPA ID:	NMD002208627
TSDF Name:	ADVANCED CHEMICAL TREATMENT, LLC
TSDF Address 1:	EDITH BLVD NE
TSDF City,State,Zip:	ALBUQUERQUE 87107
Waste Code Description:	- Not reported
Meth Code:	- Not reported

Year:	2020
Shipment Date:	8/6/2020
Shipment Date:	8/6/2020
Receipt Date:	9/1/2020
Manifest Number:	020003773JJK
Generator EPA ID:	CAL000113054
Name:	RCC - RIVERSIDE CITY CAMPUS
Address:	4800 MAGNOLIA AVE
City,State,Zip:	RIVERSIDE
Contact:	MEHRAN MOHTASHAM
Contact Telephone:	951-222-8813
Transporter 1 EPA ID:	CAR000183574
Transporter 2 EPA ID:	CAR000070540
TSDF EPA ID:	NMD002208627
TSDF Name:	ADVANCED CHEMICAL TREATMENT, LLC
TSDF Address 1:	EDITH BLVD NE
TSDF City,State,Zip:	ALBUQUERQUE 87107
Waste Code Description:	- Not reported
Meth Code:	- Not reported

Year:	2020
Shipment Date:	8/6/2020
Shipment Date:	8/6/2020
Receipt Date:	9/1/2020
Manifest Number:	020003773JJK
Generator EPA ID:	CAL000113054
Name:	RCC - RIVERSIDE CITY CAMPUS
Address:	4800 MAGNOLIA AVE
City,State,Zip:	RIVERSIDE
Contact:	MEHRAN MOHTASHAM
Contact Telephone:	951-222-8813
Transporter 1 EPA ID:	CAR000183574
Transporter 2 EPA ID:	CAR000070540
TSDF EPA ID:	NMD002208627
TSDF Name:	ADVANCED CHEMICAL TREATMENT, LLC
TSDF Address 1:	EDITH BLVD NE
TSDF City,State,Zip:	ALBUQUERQUE 87107
Waste Code Description:	- Not reported
Meth Code:	- Not reported

Year:	2020
Shipment Date:	8/6/2020
Shipment Date:	8/6/2020
Receipt Date:	8/11/2020
Manifest Number:	020003774JJK
Generator EPA ID:	CAL000113054
Name:	RCC - RIVERSIDE CITY CAMPUS
Address:	4800 MAGNOLIA AVE

RCC - RIVERSIDE CITY CAMPUS (Continued) **S113064361**

City,State,Zip: RIVERSIDE
Contact: MEHRAN MOHTASHAM
Contact Telephone: 951-222-8813
Transporter 1 EPA ID: CAR000183574
TSDF EPA ID: AZR000520478
TSDF Name: ENVIRONMENTAL WASTE SOLUTIONS, INC.
TSDF Address 1: 31915 INDUSTRIAL LANE
TSDF City,State,Zip: PAKER 85344
Waste Code Description: - Not reported
Meth Code: - Not reported

Year: 2020
Shipment Date: 8/6/2020
Shipment Date: 8/6/2020
Receipt Date: 8/11/2020
Manifest Number: 020003774JJK
Generator EPA ID: CAL000113054
Name: RCC - RIVERSIDE CITY CAMPUS
Address: 4800 MAGNOLIA AVE
City,State,Zip: RIVERSIDE
Contact: MEHRAN MOHTASHAM
Contact Telephone: 951-222-8813
Transporter 1 EPA ID: CAR000183574
TSDF EPA ID: AZR000520478
TSDF Name: ENVIRONMENTAL WASTE SOLUTIONS, INC.
TSDF Address 1: 31915 INDUSTRIAL LANE
TSDF City,State,Zip: PAKER 85344
Waste Code Description: - Not reported
Meth Code: - Not reported

Year: 2020
Shipment Date: 6/12/2020
Shipment Date: 6/12/2020
Receipt Date: 6/17/2020
Manifest Number: 020003982JJK
Generator EPA ID: CAL000113054
Name: RCC - RIVERSIDE CITY CAMPUS
Address: 4800 MAGNOLIA AVE
City,State,Zip: RIVERSIDE 92506-1299
Contact Telephone: 800-579-6834
Transporter 1 EPA ID: CAR000183574
TSDF EPA ID: NVT330010000
TSDF Name: US ECOLOGY NEVADA, INC
TSDF Address 1: HWY 95 11 MI S OF BEATTY
TSDF City,State,Zip: BEATTY 89003
Waste Code Description: - Not reported
Meth Code: - Not reported

Year: 2020
Shipment Date: 6/12/2020
Shipment Date: 6/12/2020
Receipt Date: 6/17/2020
Manifest Number: 020003982JJK
Generator EPA ID: CAL000113054
Name: RCC - RIVERSIDE CITY CAMPUS
Address: 4800 MAGNOLIA AVE
City,State,Zip: RIVERSIDE 92506-1299

RCC - RIVERSIDE CITY CAMPUS (Continued) **S113064361**

Contact Telephone:	800-579-6834
Transporter 1 EPA ID:	CAR000183574
TSDF EPA ID:	NVT330010000
TSDF Name:	US ECOLOGY NEVADA, INC
TSDF Address 1:	HWY 95 11 MI S OF BEATTY
TSDF City,State,Zip:	BEATTY 89003
Waste Code Description:	- Not reported
Meth Code:	- Not reported

Year:	2020
Shipment Date:	6/12/2020
Shipment Date:	6/12/2020
Receipt Date:	6/19/2020
Manifest Number:	020003981JJK
Generator EPA ID:	CAL000113054
Name:	RCC - RIVERSIDE CITY CAMPUS
Address:	4800 MAGNOLIA AVE
City,State,Zip:	RIVERSIDE 92506-1299
Contact:	MEHRAN MOHTASHAM
Contact Telephone:	951-222-8813
Transporter 1 EPA ID:	CAR000183574
TSDF EPA ID:	AZR000520478
TSDF Name:	ENVIRONMENTAL WASTE SOLUTIONS, INC.
TSDF Address 1:	31915 INDUSTRIAL LANE
TSDF City,State,Zip:	PAKER 85344
Waste Code Description:	- Not reported
Meth Code:	- Not reported

Year:	2020
Shipment Date:	2/26/2020
Shipment Date:	2/26/2020
Receipt Date:	3/5/2020
Manifest Number:	020003513JJK
Generator EPA ID:	CAL000113054
Name:	RCC - RIVERSIDE CITY CAMPUS
Address:	4800 MAGNOLIA AVE
City,State,Zip:	RIVERSIDE 92506-1299
Contact:	MEHRAN MOHTASHAM
Contact Telephone:	951-222-8813
Transporter 1 EPA ID:	CAR000183574
TSDF EPA ID:	AZR000520478
TSDF Name:	ENVIRONMENTAL WASTE SOLUTIONS, INC.
TSDF Address 1:	31915 INDUSTRIAL LANE
TSDF City,State,Zip:	PAKER 85344
Waste Code Description:	- Not reported
Meth Code:	- Not reported

Additional Information:

Year:	2019
EM Manifest ID:	9b58c458-1604-4568-ac77-dbf25d65697d
Shipment Date:	2/20/2019
Shipment Date:	2/20/2019
Receipt Date:	3/1/2019
Manifest Number:	018528442JJK
Generator EPA ID:	CAL000113054
Name:	RCC-RIVERSIDE CITY CAMPUS
Address:	4800 MAGNOLIA AVE

RCC - RIVERSIDE CITY CAMPUS (Continued) **S113064361**

City,State,Zip:	RIVERSIDE 92506
Telephone:	800-483-3718
Contact:	Mehran Mohtasham
Contact Telephone:	951-222-8813
Transporter 1 EPA ID:	CAR000183574
Transporter 2 EPA ID:	MAD039322250
TSDF EPA ID:	CAD044429835
TSDF Name:	Clean Harbors Wilmington LLC
TSDF Address 1:	1737 East Denni Street
TSDF City,State,Zip:	Wilmington 90744
TSDF Telephone:	800-483-3718
Waste Code Description:	- Not reported
Meth Code:	- Not reported

Federal:

Year:	2019
EM Manifest ID:	9b58c458-1604-4568-ac77-dbf25d65697d
Generator EPA ID:	CAL000113054
Shipment Date:	2019-02-20
Manifest Number:	018528442JJK
Line Number:	1
Method Code:	H141
Quantity Tons:	0.10000
Quantity Waste:	200.000000
Quantity Unit:	P
Number of Containers:	1
Type of Container:	Fiberboard or plastic drums, barrels, kegs
Quantity Type:	Pounds
Federal Code:	D002

Year:	2019
EM Manifest ID:	9b58c458-1604-4568-ac77-dbf25d65697d
Generator EPA ID:	CAL000113054
Shipment Date:	2019-02-20
Manifest Number:	018528442JJK
Line Number:	1
Method Code:	H141
Quantity Tons:	0.10000
Quantity Waste:	200.000000
Quantity Unit:	P
Number of Containers:	1
Type of Container:	Fiberboard or plastic drums, barrels, kegs
Quantity Type:	Pounds
Federal Code:	D005

Year:	2019
EM Manifest ID:	9b58c458-1604-4568-ac77-dbf25d65697d
Generator EPA ID:	CAL000113054
Shipment Date:	2019-02-20
Manifest Number:	018528442JJK
Line Number:	2
Method Code:	H141
Quantity Tons:	0.10000
Quantity Waste:	200.000000
Quantity Unit:	P
Number of Containers:	1
Type of Container:	Fiberboard or plastic drums, barrels, kegs
Quantity Type:	Pounds

RCC - RIVERSIDE CITY CAMPUS (Continued) **S113064361**

Federal Code:	D002
Year:	2019
EM Manifest ID:	9b58c458-1604-4568-ac77-dbf25d65697d
Generator EPA ID:	CAL000113054
Shipment Date:	2019-02-20
Manifest Number:	018528442JJK
Line Number:	4
Method Code:	H141
Quantity Tons:	0.10000
Quantity Waste:	200.000000
Quantity Unit:	P
Number of Containers:	1
Type of Container:	Fiberboard or plastic drums, barrels, kegs
Quantity Type:	Pounds
Federal Code:	D001
Year:	2019
EM Manifest ID:	9b58c458-1604-4568-ac77-dbf25d65697d
Generator EPA ID:	CAL000113054
Shipment Date:	2019-02-20
Manifest Number:	018528442JJK
Line Number:	4
Method Code:	H141
Quantity Tons:	0.10000
Quantity Waste:	200.000000
Quantity Unit:	P
Number of Containers:	1
Type of Container:	Fiberboard or plastic drums, barrels, kegs
Quantity Type:	Pounds
Federal Code:	D002
Year:	2019
EM Manifest ID:	9b58c458-1604-4568-ac77-dbf25d65697d
Generator EPA ID:	CAL000113054
Shipment Date:	2019-02-20
Manifest Number:	018528442JJK
Line Number:	4
Method Code:	H141
Quantity Tons:	0.10000
Quantity Waste:	200.000000
Quantity Unit:	P
Number of Containers:	1
Type of Container:	Fiberboard or plastic drums, barrels, kegs
Quantity Type:	Pounds
Federal Code:	D011
Year:	2019
EM Manifest ID:	9b58c458-1604-4568-ac77-dbf25d65697d
Generator EPA ID:	CAL000113054
Shipment Date:	2019-02-20
Manifest Number:	018528442JJK
Line Number:	5
Method Code:	H141
Quantity Tons:	0.02500
Quantity Waste:	50.000000
Quantity Unit:	P

RCC - RIVERSIDE CITY CAMPUS (Continued) **S113064361**

Number of Containers:	1
Type of Container:	Fiberboard or plastic drums, barrels, kegs
Quantity Type:	Pounds
Federal Code:	D001
Year:	2019
EM Manifest ID:	9b58c458-1604-4568-ac77-dbf25d65697d
Generator EPA ID:	CAL000113054
Shipment Date:	2019-02-20
Manifest Number:	018528442JJK
Line Number:	5
Method Code:	H141
Quantity Tons:	0.02500
Quantity Waste:	50.000000
Quantity Unit:	P
Number of Containers:	1
Type of Container:	Fiberboard or plastic drums, barrels, kegs
Quantity Type:	Pounds
Federal Code:	D005
Year:	2019
EM Manifest ID:	9b58c458-1604-4568-ac77-dbf25d65697d
Generator EPA ID:	CAL000113054
Shipment Date:	2019-02-20
Manifest Number:	018528442JJK
Line Number:	6
Method Code:	H141
Quantity Tons:	0.02500
Quantity Waste:	50.000000
Quantity Unit:	P
Number of Containers:	1
Type of Container:	Fiberboard or plastic drums, barrels, kegs
Quantity Type:	Pounds
Federal Code:	D001
Year:	2019
EM Manifest ID:	9b58c458-1604-4568-ac77-dbf25d65697d
Generator EPA ID:	CAL000113054
Shipment Date:	2019-02-20
Manifest Number:	018528442JJK
Line Number:	6
Method Code:	H141
Quantity Tons:	0.02500
Quantity Waste:	50.000000
Quantity Unit:	P
Number of Containers:	1
Type of Container:	Fiberboard or plastic drums, barrels, kegs
Quantity Type:	Pounds
Federal Code:	D002
Year:	2019
EM Manifest ID:	9b58c458-1604-4568-ac77-dbf25d65697d
Generator EPA ID:	CAL000113054
Shipment Date:	2019-02-20
Manifest Number:	018528442JJK
Line Number:	6
Method Code:	H141

RCC - RIVERSIDE CITY CAMPUS (Continued) **S113064361**

Quantity Tons:	0.02500
Quantity Waste:	50.000000
Quantity Unit:	P
Number of Containers:	1
Type of Container:	Fiberboard or plastic drums, barrels, kegs
Quantity Type:	Pounds
Federal Code:	F003
Year:	2019
EM Manifest ID:	9b58c458-1604-4568-ac77-dbf25d65697d
Generator EPA ID:	CAL000113054
Shipment Date:	2019-02-20
Manifest Number:	018528442JJK
Line Number:	6
Method Code:	H141
Quantity Tons:	0.02500
Quantity Waste:	50.000000
Quantity Unit:	P
Number of Containers:	1
Type of Container:	Fiberboard or plastic drums, barrels, kegs
Quantity Type:	Pounds
Federal Code:	F005
Year:	2019
EM Manifest ID:	9b58c458-1604-4568-ac77-dbf25d65697d
Generator EPA ID:	CAL000113054
Shipment Date:	2019-02-20
Manifest Number:	018528442JJK
Line Number:	7
Method Code:	H141
Quantity Tons:	0.07500
Quantity Waste:	150.000000
Quantity Unit:	P
Number of Containers:	1
Type of Container:	Fiberboard or plastic drums, barrels, kegs
Quantity Type:	Pounds
Federal Code:	D001
Year:	2019
EM Manifest ID:	9b58c458-1604-4568-ac77-dbf25d65697d
Generator EPA ID:	CAL000113054
Shipment Date:	2019-02-20
Manifest Number:	018528442JJK
Line Number:	7
Method Code:	H141
Quantity Tons:	0.07500
Quantity Waste:	150.000000
Quantity Unit:	P
Number of Containers:	1
Type of Container:	Fiberboard or plastic drums, barrels, kegs
Quantity Type:	Pounds
Federal Code:	D002
Year:	2019
EM Manifest ID:	9b58c458-1604-4568-ac77-dbf25d65697d
Generator EPA ID:	CAL000113054
Shipment Date:	2019-02-20

RCC - RIVERSIDE CITY CAMPUS (Continued) **S113064361**

Manifest Number:	018528442JJK
Line Number:	7
Method Code:	H141
Quantity Tons:	0.07500
Quantity Waste:	150.000000
Quantity Unit:	P
Number of Containers:	1
Type of Container:	Fiberboard or plastic drums, barrels, kegs
Quantity Type:	Pounds
Federal Code:	F003
Year:	2019
EM Manifest ID:	9b58c458-1604-4568-ac77-dbf25d65697d
Generator EPA ID:	CAL000113054
Shipment Date:	2019-02-20
Manifest Number:	018528442JJK
Line Number:	8
Method Code:	H141
Quantity Tons:	0.01000
Quantity Waste:	20.000000
Quantity Unit:	P
Number of Containers:	1
Type of Container:	Fiberboard or plastic drums, barrels, kegs
Quantity Type:	Pounds
Federal Code:	D001
Year:	2019
EM Manifest ID:	9b58c458-1604-4568-ac77-dbf25d65697d
Generator EPA ID:	CAL000113054
Shipment Date:	2019-02-20
Manifest Number:	018528442JJK
Line Number:	8
Method Code:	H141
Quantity Tons:	0.01000
Quantity Waste:	20.000000
Quantity Unit:	P
Number of Containers:	1
Type of Container:	Fiberboard or plastic drums, barrels, kegs
Quantity Type:	Pounds
Federal Code:	F003
Year:	2019
EM Manifest ID:	9b58c458-1604-4568-ac77-dbf25d65697d
Generator EPA ID:	CAL000113054
Shipment Date:	2019-02-20
Manifest Number:	018528442JJK
Line Number:	12
Method Code:	H141
Quantity Tons:	0.05000
Quantity Waste:	100.000000
Quantity Unit:	P
Number of Containers:	1
Type of Container:	Fiberboard or plastic drums, barrels, kegs
Quantity Type:	Pounds
Federal Code:	D001
Year:	2019

RCC - RIVERSIDE CITY CAMPUS (Continued) **S113064361**

EM Manifest ID:	9b58c458-1604-4568-ac77-dbf25d65697d
Generator EPA ID:	CAL000113054
Shipment Date:	2019-02-20
Manifest Number:	018528442JJK
Line Number:	12
Method Code:	H141
Quantity Tons:	0.05000
Quantity Waste:	100.000000
Quantity Unit:	P
Number of Containers:	1
Type of Container:	Fiberboard or plastic drums, barrels, kegs
Quantity Type:	Pounds
Federal Code:	D002

Year:	2019
EM Manifest ID:	9b58c458-1604-4568-ac77-dbf25d65697d
Generator EPA ID:	CAL000113054
Shipment Date:	2019-02-20
Manifest Number:	018528442JJK
Line Number:	13
Method Code:	H141
Quantity Tons:	0.01000
Quantity Waste:	20.000000
Quantity Unit:	P
Number of Containers:	1
Type of Container:	Fiberboard or plastic drums, barrels, kegs
Quantity Type:	Pounds
Federal Code:	D001

Year:	2019
EM Manifest ID:	9b58c458-1604-4568-ac77-dbf25d65697d
Generator EPA ID:	CAL000113054
Shipment Date:	2019-02-20
Manifest Number:	018528442JJK
Line Number:	13
Method Code:	H141
Quantity Tons:	0.01000
Quantity Waste:	20.000000
Quantity Unit:	P
Number of Containers:	1
Type of Container:	Fiberboard or plastic drums, barrels, kegs
Quantity Type:	Pounds
Federal Code:	D002

Year:	2019
EM Manifest ID:	9b58c458-1604-4568-ac77-dbf25d65697d
Generator EPA ID:	CAL000113054
Shipment Date:	2019-02-20
Manifest Number:	018528442JJK
Line Number:	13
Method Code:	H141
Quantity Tons:	0.01000
Quantity Waste:	20.000000
Quantity Unit:	P
Number of Containers:	1
Type of Container:	Fiberboard or plastic drums, barrels, kegs
Quantity Type:	Pounds

RCC - RIVERSIDE CITY CAMPUS (Continued) **S113064361**

Federal Code: D005

State:

Year: 2019
EM Manifest ID: 9b58c458-1604-4568-ac77-dbf25d65697d
Generator EPA ID: CAL000113054
Shipment Date: 2019-02-20
Manifest Number: 018528442JJK
Line Number: 1
Method Code: H141
Quantity Tons: 0.10000
Quantity Waste: 200.000000
Quantity Unit: P
Number of Containers: 1
Type of Container: Fiberboard or plastic drums, barrels, kegs
Quantity Type: Pounds
State Code: 551

Year: 2019
EM Manifest ID: 9b58c458-1604-4568-ac77-dbf25d65697d
Generator EPA ID: CAL000113054
Shipment Date: 2019-02-20
Manifest Number: 018528442JJK
Line Number: 2
Method Code: H141
Quantity Tons: 0.10000
Quantity Waste: 200.000000
Quantity Unit: P
Number of Containers: 1
Type of Container: Fiberboard or plastic drums, barrels, kegs
Quantity Type: Pounds
State Code: 551

Year: 2019
EM Manifest ID: 9b58c458-1604-4568-ac77-dbf25d65697d
Generator EPA ID: CAL000113054
Shipment Date: 2019-02-20
Manifest Number: 018528442JJK
Line Number: 4
Method Code: H141
Quantity Tons: 0.10000
Quantity Waste: 200.000000
Quantity Unit: P
Number of Containers: 1
Type of Container: Fiberboard or plastic drums, barrels, kegs
Quantity Type: Pounds
State Code: 551

Year: 2019
EM Manifest ID: 9b58c458-1604-4568-ac77-dbf25d65697d
Generator EPA ID: CAL000113054
Shipment Date: 2019-02-20
Manifest Number: 018528442JJK
Line Number: 5
Method Code: H141
Quantity Tons: 0.02500
Quantity Waste: 50.000000

RCC - RIVERSIDE CITY CAMPUS (Continued) **S113064361**

Quantity Unit:	P
Number of Containers:	1
Type of Container:	Fiberboard or plastic drums, barrels, kegs
Quantity Type:	Pounds
State Code:	551
Year:	2019
EM Manifest ID:	9b58c458-1604-4568-ac77-dbf25d65697d
Generator EPA ID:	CAL000113054
Shipment Date:	2019-02-20
Manifest Number:	018528442JJK
Line Number:	6
Method Code:	H141
Quantity Tons:	0.02500
Quantity Waste:	50.000000
Quantity Unit:	P
Number of Containers:	1
Type of Container:	Fiberboard or plastic drums, barrels, kegs
Quantity Type:	Pounds
State Code:	551
Year:	2019
EM Manifest ID:	9b58c458-1604-4568-ac77-dbf25d65697d
Generator EPA ID:	CAL000113054
Shipment Date:	2019-02-20
Manifest Number:	018528442JJK
Line Number:	7
Method Code:	H141
Quantity Tons:	0.07500
Quantity Waste:	150.000000
Quantity Unit:	P
Number of Containers:	1
Type of Container:	Fiberboard or plastic drums, barrels, kegs
Quantity Type:	Pounds
State Code:	551
Year:	2019
EM Manifest ID:	9b58c458-1604-4568-ac77-dbf25d65697d
Generator EPA ID:	CAL000113054
Shipment Date:	2019-02-20
Manifest Number:	018528442JJK
Line Number:	8
Method Code:	H141
Quantity Tons:	0.01000
Quantity Waste:	20.000000
Quantity Unit:	P
Number of Containers:	1
Type of Container:	Fiberboard or plastic drums, barrels, kegs
Quantity Type:	Pounds
State Code:	551
Year:	2019
EM Manifest ID:	9b58c458-1604-4568-ac77-dbf25d65697d
Generator EPA ID:	CAL000113054
Shipment Date:	2019-02-20
Manifest Number:	018528442JJK
Line Number:	9

RCC - RIVERSIDE CITY CAMPUS (Continued) **S113064361**

Method Code:	H141
Quantity Tons:	0.01000
Quantity Waste:	20.000000
Quantity Unit:	P
Number of Containers:	1
Type of Container:	Fiberboard or plastic drums, barrels, kegs
Quantity Type:	Pounds
State Code:	551
Year:	2019
EM Manifest ID:	9b58c458-1604-4568-ac77-dbf25d65697d
Generator EPA ID:	CAL000113054
Shipment Date:	2019-02-20
Manifest Number:	018528442JJK
Line Number:	10
Method Code:	H141
Quantity Tons:	0.01000
Quantity Waste:	20.000000
Quantity Unit:	P
Number of Containers:	1
Type of Container:	Fiberboard or plastic drums, barrels, kegs
Quantity Type:	Pounds
State Code:	551
Year:	2019
EM Manifest ID:	9b58c458-1604-4568-ac77-dbf25d65697d
Generator EPA ID:	CAL000113054
Shipment Date:	2019-02-20
Manifest Number:	018528442JJK
Line Number:	11
Method Code:	H141
Quantity Tons:	0.02000
Quantity Waste:	40.000000
Quantity Unit:	P
Number of Containers:	1
Type of Container:	Fiberboard or plastic drums, barrels, kegs
Quantity Type:	Pounds
State Code:	551
Year:	2019
EM Manifest ID:	9b58c458-1604-4568-ac77-dbf25d65697d
Generator EPA ID:	CAL000113054
Shipment Date:	2019-02-20
Manifest Number:	018528442JJK
Line Number:	12
Method Code:	H141
Quantity Tons:	0.05000
Quantity Waste:	100.000000
Quantity Unit:	P
Number of Containers:	1
Type of Container:	Fiberboard or plastic drums, barrels, kegs
Quantity Type:	Pounds
State Code:	551
Year:	2019
EM Manifest ID:	9b58c458-1604-4568-ac77-dbf25d65697d
Generator EPA ID:	CAL000113054

RCC - RIVERSIDE CITY CAMPUS (Continued) **S113064361**

Shipment Date:	2019-02-20
Manifest Number:	018528442JJK
Line Number:	13
Method Code:	H141
Quantity Tons:	0.01000
Quantity Waste:	20.000000
Quantity Unit:	P
Number of Containers:	1
Type of Container:	Fiberboard or plastic drums, barrels, kegs
Quantity Type:	Pounds
State Code:	551

Additional Information:

Year:	2018
EM Manifest ID:	016092588JJK20170927_D_1
Shipment Date:	9/27/2017
Shipment Date:	9/27/2017
Receipt Date:	10/11/2017
Manifest Number:	016092588JJK
Generator EPA ID:	CAL000113054
Name:	RIVERSIDE COMMUNITY COLLEGE
Transporter 1 EPA ID:	CAR000183574
Transporter 2 EPA ID:	MNS000110924
TSDF EPA ID:	NVT330010000
TSDF Name:	US ECOLOGY
Waste Code Description:	- Not reported
Meth Code:	- Not reported

State:

Year:	2018
EM Manifest ID:	016092588JJK20170927_D_1
Generator EPA ID:	CAL000113054
Shipment Date:	2017-09-27
Manifest Number:	016092588JJK
Line Number:	1
Method Code:	H039
Quantity Tons:	0.25000
Quantity Waste:	500.000000
Quantity Unit:	P
Number of Containers:	1
Type of Container:	NULL
Quantity Type:	NULL
State Code:	135

Year:	2018
EM Manifest ID:	016092588JJK20170927_D_1
Generator EPA ID:	CAL000113054
Shipment Date:	2017-09-27
Manifest Number:	016092588JJK
Line Number:	2
Method Code:	H132
Quantity Tons:	0.04500
Quantity Waste:	90.000000
Quantity Unit:	P
Number of Containers:	2
Type of Container:	NULL

RCC - RIVERSIDE CITY CAMPUS (Continued) **S113064361**

Quantity Type: NULL
State Code: 352

Year: 2018
EM Manifest ID: 016092588JJK20170927_D_1
Generator EPA ID: CAL000113054
Shipment Date: 2017-09-27
Manifest Number: 016092588JJK
Line Number: 3
Method Code: H132
Quantity Tons: 0.04000
Quantity Waste: 80.000000
Quantity Unit: P
Number of Containers: 1
Type of Container: NULL
Quantity Type: NULL
State Code: 352

Year: 2018
EM Manifest ID: 016092589JJK20170927_D_1
Shipment Date: 9/27/2017
Shipment Date: 9/27/2017
Receipt Date: 10/12/2017
Manifest Number: 016092589JJK
Generator EPA ID: CAL000113054
Name: RIVERSIDE COMMUNITY COLLEGE
Transporter 1 EPA ID: CAR000183574
Transporter 2 EPA ID: MNS000110924
TSDF EPA ID: CAD983649880
TSDF Name: RHO-CHEM
Waste Code Description: - Not reported
Meth Code: - Not reported

Federal:
Year: 2018
EM Manifest ID: 016092589JJK20170927_D_1
Generator EPA ID: CAL000113054
Shipment Date: 2017-09-27
Manifest Number: 016092589JJK
Line Number: 1
Method Code: H141
Quantity Tons: 0.01500
Quantity Waste: 30.000000
Quantity Unit: P
Number of Containers: 1
Type of Container: NULL
Quantity Type: NULL
Federal Code: D002

State:
Year: 2018
EM Manifest ID: 016092589JJK20170927_D_1
Generator EPA ID: CAL000113054
Shipment Date: 2017-09-27
Manifest Number: 016092589JJK
Line Number: 1

RCC - RIVERSIDE CITY CAMPUS (Continued) **S113064361**

Method Code: H141
Quantity Tons: 0.01500
Quantity Waste: 30.000000
Quantity Unit: P
Number of Containers: 1
Type of Container: NULL
Quantity Type: NULL
State Code: 135

Year: 2018
EM Manifest ID: 016092309JJK20170706_D_1
Shipment Date: 7/6/2017
Shipment Date: 7/6/2017
Receipt Date: 7/21/2017
Manifest Number: 016092309JJK
Generator EPA ID: CAL000113054
Name: RIVERSIDE COMMUNITY COLLEGE
Transporter 1 EPA ID: CAR000183574
Transporter 2 EPA ID: MNS000110924
TSDF EPA ID: CAD983649880
TSDF Name: RHO-CHEM
Waste Code Description: - Not reported
Meth Code: - Not reported

Federal:
Year: 2018
EM Manifest ID: 016092309JJK20170706_D_1
Generator EPA ID: CAL000113054
Shipment Date: 2017-07-06
Manifest Number: 016092309JJK
Line Number: 1
Method Code: H141
Quantity Tons: 0.06250
Quantity Waste: 125.000000
Quantity Unit: P
Number of Containers: 1
Type of Container: NULL
Quantity Type: NULL
Federal Code: D002

Year: 2018
EM Manifest ID: 016092309JJK20170706_D_1
Generator EPA ID: CAL000113054
Shipment Date: 2017-07-06
Manifest Number: 016092309JJK
Line Number: 2
Method Code: H141
Quantity Tons: 0.06250
Quantity Waste: 125.000000
Quantity Unit: P
Number of Containers: 1
Type of Container: NULL
Quantity Type: NULL
Federal Code: D002

Year: 2018
EM Manifest ID: 016092309JJK20170706_D_1

RCC - RIVERSIDE CITY CAMPUS (Continued) **S113064361**

Generator EPA ID:	CAL000113054
Shipment Date:	2017-07-06
Manifest Number:	016092309JJK
Line Number:	3
Method Code:	H141
Quantity Tons:	0.06250
Quantity Waste:	125.000000
Quantity Unit:	P
Number of Containers:	1
Type of Container:	NULL
Quantity Type:	NULL
Federal Code:	D001

Year:	2018
EM Manifest ID:	016092309JJK20170706_D_1
Generator EPA ID:	CAL000113054
Shipment Date:	2017-07-06
Manifest Number:	016092309JJK
Line Number:	3
Method Code:	H141
Quantity Tons:	0.06250
Quantity Waste:	125.000000
Quantity Unit:	P
Number of Containers:	1
Type of Container:	NULL
Quantity Type:	NULL
Federal Code:	D002

Year:	2018
EM Manifest ID:	016092309JJK20170706_D_1
Generator EPA ID:	CAL000113054
Shipment Date:	2017-07-06
Manifest Number:	016092309JJK
Line Number:	3
Method Code:	H141
Quantity Tons:	0.06250
Quantity Waste:	125.000000
Quantity Unit:	P
Number of Containers:	1
Type of Container:	NULL
Quantity Type:	NULL
Federal Code:	D011

Year:	2018
EM Manifest ID:	016092309JJK20170706_D_1
Generator EPA ID:	CAL000113054
Shipment Date:	2017-07-06
Manifest Number:	016092309JJK
Line Number:	4
Method Code:	H141
Quantity Tons:	0.04000
Quantity Waste:	80.000000
Quantity Unit:	P
Number of Containers:	1
Type of Container:	NULL
Quantity Type:	NULL
Federal Code:	D001

RCC - RIVERSIDE CITY CAMPUS (Continued) **S113064361**

Year:	2018
EM Manifest ID:	016092309JJK20170706_D_1
Generator EPA ID:	CAL000113054
Shipment Date:	2017-07-06
Manifest Number:	016092309JJK
Line Number:	4
Method Code:	H141
Quantity Tons:	0.04000
Quantity Waste:	80.000000
Quantity Unit:	P
Number of Containers:	1
Type of Container:	NULL
Quantity Type:	NULL
Federal Code:	D002

Year:	2018
EM Manifest ID:	016092309JJK20170706_D_1
Generator EPA ID:	CAL000113054
Shipment Date:	2017-07-06
Manifest Number:	016092309JJK
Line Number:	4
Method Code:	H141
Quantity Tons:	0.04000
Quantity Waste:	80.000000
Quantity Unit:	P
Number of Containers:	1
Type of Container:	NULL
Quantity Type:	NULL
Federal Code:	D011

Year:	2018
EM Manifest ID:	016092309JJK20170706_D_1
Generator EPA ID:	CAL000113054
Shipment Date:	2017-07-06
Manifest Number:	016092309JJK
Line Number:	5
Method Code:	H141
Quantity Tons:	0.05750
Quantity Waste:	115.000000
Quantity Unit:	P
Number of Containers:	1
Type of Container:	NULL
Quantity Type:	NULL
Federal Code:	D002

Year:	2018
EM Manifest ID:	016092309JJK20170706_D_1
Generator EPA ID:	CAL000113054
Shipment Date:	2017-07-06
Manifest Number:	016092309JJK
Line Number:	6
Method Code:	H141
Quantity Tons:	0.03500
Quantity Waste:	70.000000
Quantity Unit:	P
Number of Containers:	1
Type of Container:	NULL

RCC - RIVERSIDE CITY CAMPUS (Continued) **S113064361**

Quantity Type:	NULL
Federal Code:	D001
Year:	2018
EM Manifest ID:	016092309JJK20170706_D_1
Generator EPA ID:	CAL000113054
Shipment Date:	2017-07-06
Manifest Number:	016092309JJK
Line Number:	6
Method Code:	H141
Quantity Tons:	0.03500
Quantity Waste:	70.000000
Quantity Unit:	P
Number of Containers:	1
Type of Container:	NULL
Quantity Type:	NULL
Federal Code:	D011
Year:	2018
EM Manifest ID:	016092309JJK20170706_D_1
Generator EPA ID:	CAL000113054
Shipment Date:	2017-07-06
Manifest Number:	016092309JJK
Line Number:	7
Method Code:	H141
Quantity Tons:	0.02500
Quantity Waste:	50.000000
Quantity Unit:	P
Number of Containers:	1
Type of Container:	NULL
Quantity Type:	NULL
Federal Code:	D001
Year:	2018
EM Manifest ID:	016092309JJK20170706_D_1
Generator EPA ID:	CAL000113054
Shipment Date:	2017-07-06
Manifest Number:	016092309JJK
Line Number:	7
Method Code:	H141
Quantity Tons:	0.02500
Quantity Waste:	50.000000
Quantity Unit:	P
Number of Containers:	1
Type of Container:	NULL
Quantity Type:	NULL
Federal Code:	F002
Year:	2018
EM Manifest ID:	016092309JJK20170706_D_1
Generator EPA ID:	CAL000113054
Shipment Date:	2017-07-06
Manifest Number:	016092309JJK
Line Number:	8
Method Code:	H141
Quantity Tons:	0.02000
Quantity Waste:	40.000000

RCC - RIVERSIDE CITY CAMPUS (Continued) **S113064361**

Quantity Unit: P
Number of Containers: 1
Type of Container: NULL
Quantity Type: NULL
Federal Code: D005

Year: 2018
EM Manifest ID: 016092309JJK20170706_D_1
Generator EPA ID: CAL000113054
Shipment Date: 2017-07-06
Manifest Number: 016092309JJK
Line Number: 9
Method Code: H141
Quantity Tons: 0.00100
Quantity Waste: 2.000000
Quantity Unit: P
Number of Containers: 1
Type of Container: NULL
Quantity Type: NULL
Federal Code: D002

State:
Year: 2018
EM Manifest ID: 016092309JJK20170706_D_1
Generator EPA ID: CAL000113054
Shipment Date: 2017-07-06
Manifest Number: 016092309JJK
Line Number: 1
Method Code: H141
Quantity Tons: 0.06250
Quantity Waste: 125.000000
Quantity Unit: P
Number of Containers: 1
Type of Container: NULL
Quantity Type: NULL
State Code: 551

Year: 2018
EM Manifest ID: 016092309JJK20170706_D_1
Generator EPA ID: CAL000113054
Shipment Date: 2017-07-06
Manifest Number: 016092309JJK
Line Number: 2
Method Code: H141
Quantity Tons: 0.06250
Quantity Waste: 125.000000
Quantity Unit: P
Number of Containers: 1
Type of Container: NULL
Quantity Type: NULL
State Code: 551

Year: 2018
EM Manifest ID: 016092309JJK20170706_D_1
Generator EPA ID: CAL000113054
Shipment Date: 2017-07-06
Manifest Number: 016092309JJK

RCC - RIVERSIDE CITY CAMPUS (Continued) **S113064361**

Line Number:	3
Method Code:	H141
Quantity Tons:	0.06250
Quantity Waste:	125.000000
Quantity Unit:	P
Number of Containers:	1
Type of Container:	NULL
Quantity Type:	NULL
State Code:	551
Year:	2018
EM Manifest ID:	016092309JJK20170706_D_1
Generator EPA ID:	CAL000113054
Shipment Date:	2017-07-06
Manifest Number:	016092309JJK
Line Number:	4
Method Code:	H141
Quantity Tons:	0.04000
Quantity Waste:	80.000000
Quantity Unit:	P
Number of Containers:	1
Type of Container:	NULL
Quantity Type:	NULL
State Code:	551
Year:	2018
EM Manifest ID:	016092309JJK20170706_D_1
Generator EPA ID:	CAL000113054
Shipment Date:	2017-07-06
Manifest Number:	016092309JJK
Line Number:	5
Method Code:	H141
Quantity Tons:	0.05750
Quantity Waste:	115.000000
Quantity Unit:	P
Number of Containers:	1
Type of Container:	NULL
Quantity Type:	NULL
State Code:	551
Year:	2018
EM Manifest ID:	016092309JJK20170706_D_1
Generator EPA ID:	CAL000113054
Shipment Date:	2017-07-06
Manifest Number:	016092309JJK
Line Number:	6
Method Code:	H141
Quantity Tons:	0.03500
Quantity Waste:	70.000000
Quantity Unit:	P
Number of Containers:	1
Type of Container:	NULL
Quantity Type:	NULL
State Code:	551
Year:	2018
EM Manifest ID:	016092309JJK20170706_D_1

RCC - RIVERSIDE CITY CAMPUS (Continued) **S113064361**

Generator EPA ID:	CAL000113054
Shipment Date:	2017-07-06
Manifest Number:	016092309JJK
Line Number:	7
Method Code:	H141
Quantity Tons:	0.02500
Quantity Waste:	50.000000
Quantity Unit:	P
Number of Containers:	1
Type of Container:	NULL
Quantity Type:	NULL
State Code:	551

Year:	2018
EM Manifest ID:	016092309JJK20170706_D_1
Generator EPA ID:	CAL000113054
Shipment Date:	2017-07-06
Manifest Number:	016092309JJK
Line Number:	8
Method Code:	H141
Quantity Tons:	0.02000
Quantity Waste:	40.000000
Quantity Unit:	P
Number of Containers:	1
Type of Container:	NULL
Quantity Type:	NULL
State Code:	551

Year:	2018
EM Manifest ID:	016092309JJK20170706_D_1
Generator EPA ID:	CAL000113054
Shipment Date:	2017-07-06
Manifest Number:	016092309JJK
Line Number:	9
Method Code:	H141
Quantity Tons:	0.00100
Quantity Waste:	2.000000
Quantity Unit:	P
Number of Containers:	1
Type of Container:	NULL
Quantity Type:	NULL
State Code:	551

Year:	2018
EM Manifest ID:	018528052JJK20180523_D_1
Shipment Date:	5/23/2018
Shipment Date:	5/23/2018
Receipt Date:	6/11/2018
Manifest Number:	018528052JJK
Generator EPA ID:	CAL000113054
Name:	RIVERSIDE COMMUNITY COLLEGE
Transporter 1 EPA ID:	CAR000183574
Transporter 2 EPA ID:	MNS000110924
TSDF EPA ID:	CAD983649880
TSDF Name:	RHO-CHEM
Waste Code Description:	- Not reported

RCC - RIVERSIDE CITY CAMPUS (Continued) **S113064361**

Meth Code: - Not reported

Federal:

Year: 2018
EM Manifest ID: 018528052JJK20180523_D_1
Generator EPA ID: CAL000113054
Shipment Date: 2018-05-23
Manifest Number: 018528052JJK
Line Number: 1
Method Code: H141
Quantity Tons: 0.06000
Quantity Waste: 120.000000
Quantity Unit: P
Number of Containers: 1
Type of Container: NULL
Quantity Type: NULL
Federal Code: D002

Year: 2018
EM Manifest ID: 018528052JJK20180523_D_1
Generator EPA ID: CAL000113054
Shipment Date: 2018-05-23
Manifest Number: 018528052JJK
Line Number: 2
Method Code: H141
Quantity Tons: 0.01000
Quantity Waste: 20.000000
Quantity Unit: P
Number of Containers: 1
Type of Container: NULL
Quantity Type: NULL
Federal Code: D002

Year: 2018
EM Manifest ID: 018528052JJK20180523_D_1
Generator EPA ID: CAL000113054
Shipment Date: 2018-05-23
Manifest Number: 018528052JJK
Line Number: 3
Method Code: H141
Quantity Tons: 0.06000
Quantity Waste: 120.000000
Quantity Unit: P
Number of Containers: 1
Type of Container: NULL
Quantity Type: NULL
Federal Code: D001

Year: 2018
EM Manifest ID: 018528052JJK20180523_D_1
Generator EPA ID: CAL000113054
Shipment Date: 2018-05-23
Manifest Number: 018528052JJK
Line Number: 3
Method Code: H141
Quantity Tons: 0.06000
Quantity Waste: 120.000000
Quantity Unit: P

RCC - RIVERSIDE CITY CAMPUS (Continued) **S113064361**

Number of Containers:	1
Type of Container:	NULL
Quantity Type:	NULL
Federal Code:	D002
Year:	2018
EM Manifest ID:	018528052JJK20180523_D_1
Generator EPA ID:	CAL000113054
Shipment Date:	2018-05-23
Manifest Number:	018528052JJK
Line Number:	3
Method Code:	H141
Quantity Tons:	0.06000
Quantity Waste:	120.000000
Quantity Unit:	P
Number of Containers:	1
Type of Container:	NULL
Quantity Type:	NULL
Federal Code:	D011
Year:	2018
EM Manifest ID:	018528052JJK20180523_D_1
Generator EPA ID:	CAL000113054
Shipment Date:	2018-05-23
Manifest Number:	018528052JJK
Line Number:	4
Method Code:	H141
Quantity Tons:	0.01500
Quantity Waste:	30.000000
Quantity Unit:	P
Number of Containers:	1
Type of Container:	NULL
Quantity Type:	NULL
Federal Code:	D001
Year:	2018
EM Manifest ID:	018528052JJK20180523_D_1
Generator EPA ID:	CAL000113054
Shipment Date:	2018-05-23
Manifest Number:	018528052JJK
Line Number:	4
Method Code:	H141
Quantity Tons:	0.01500
Quantity Waste:	30.000000
Quantity Unit:	P
Number of Containers:	1
Type of Container:	NULL
Quantity Type:	NULL
Federal Code:	D002
Year:	2018
EM Manifest ID:	018528052JJK20180523_D_1
Generator EPA ID:	CAL000113054
Shipment Date:	2018-05-23
Manifest Number:	018528052JJK
Line Number:	4
Method Code:	H141

RCC - RIVERSIDE CITY CAMPUS (Continued) **S113064361**

Quantity Tons:	0.01500
Quantity Waste:	30.000000
Quantity Unit:	P
Number of Containers:	1
Type of Container:	NULL
Quantity Type:	NULL
Federal Code:	D005
Year:	2018
EM Manifest ID:	018528052JJK20180523_D_1
Generator EPA ID:	CAL000113054
Shipment Date:	2018-05-23
Manifest Number:	018528052JJK
Line Number:	4
Method Code:	H141
Quantity Tons:	0.01500
Quantity Waste:	30.000000
Quantity Unit:	P
Number of Containers:	1
Type of Container:	NULL
Quantity Type:	NULL
Federal Code:	D008
Year:	2018
EM Manifest ID:	018528052JJK20180523_D_1
Generator EPA ID:	CAL000113054
Shipment Date:	2018-05-23
Manifest Number:	018528052JJK
Line Number:	4
Method Code:	H141
Quantity Tons:	0.01500
Quantity Waste:	30.000000
Quantity Unit:	P
Number of Containers:	1
Type of Container:	NULL
Quantity Type:	NULL
Federal Code:	D011
Year:	2018
EM Manifest ID:	018528052JJK20180523_D_1
Generator EPA ID:	CAL000113054
Shipment Date:	2018-05-23
Manifest Number:	018528052JJK
Line Number:	5
Method Code:	H141
Quantity Tons:	0.08000
Quantity Waste:	160.000000
Quantity Unit:	P
Number of Containers:	1
Type of Container:	NULL
Quantity Type:	NULL
Federal Code:	D002
Year:	2018
EM Manifest ID:	018528052JJK20180523_D_1
Generator EPA ID:	CAL000113054
Shipment Date:	2018-05-23

RCC - RIVERSIDE CITY CAMPUS (Continued) **S113064361**

Manifest Number:	018528052JJK
Line Number:	6
Method Code:	H141
Quantity Tons:	0.02500
Quantity Waste:	50.000000
Quantity Unit:	P
Number of Containers:	1
Type of Container:	NULL
Quantity Type:	NULL
Federal Code:	D001
Year:	2018
EM Manifest ID:	018528052JJK20180523_D_1
Generator EPA ID:	CAL000113054
Shipment Date:	2018-05-23
Manifest Number:	018528052JJK
Line Number:	6
Method Code:	H141
Quantity Tons:	0.02500
Quantity Waste:	50.000000
Quantity Unit:	P
Number of Containers:	1
Type of Container:	NULL
Quantity Type:	NULL
Federal Code:	D002
Year:	2018
EM Manifest ID:	018528052JJK20180523_D_1
Generator EPA ID:	CAL000113054
Shipment Date:	2018-05-23
Manifest Number:	018528052JJK
Line Number:	6
Method Code:	H141
Quantity Tons:	0.02500
Quantity Waste:	50.000000
Quantity Unit:	P
Number of Containers:	1
Type of Container:	NULL
Quantity Type:	NULL
Federal Code:	F003
Year:	2018
EM Manifest ID:	018528052JJK20180523_D_1
Generator EPA ID:	CAL000113054
Shipment Date:	2018-05-23
Manifest Number:	018528052JJK
Line Number:	7
Method Code:	H141
Quantity Tons:	0.02000
Quantity Waste:	40.000000
Quantity Unit:	P
Number of Containers:	1
Type of Container:	NULL
Quantity Type:	NULL
Federal Code:	D001
Year:	2018

RCC - RIVERSIDE CITY CAMPUS (Continued) **S113064361**

EM Manifest ID:	018528052JJK20180523_D_1
Generator EPA ID:	CAL000113054
Shipment Date:	2018-05-23
Manifest Number:	018528052JJK
Line Number:	7
Method Code:	H141
Quantity Tons:	0.02000
Quantity Waste:	40.000000
Quantity Unit:	P
Number of Containers:	1
Type of Container:	NULL
Quantity Type:	NULL
Federal Code:	F003

Year:	2018
EM Manifest ID:	018528052JJK20180523_D_1
Generator EPA ID:	CAL000113054
Shipment Date:	2018-05-23
Manifest Number:	018528052JJK
Line Number:	8
Method Code:	H141
Quantity Tons:	0.02000
Quantity Waste:	40.000000
Quantity Unit:	P
Number of Containers:	1
Type of Container:	NULL
Quantity Type:	NULL
Federal Code:	D005

Year:	2018
EM Manifest ID:	018528052JJK20180523_D_1
Generator EPA ID:	CAL000113054
Shipment Date:	2018-05-23
Manifest Number:	018528052JJK
Line Number:	9
Method Code:	H141
Quantity Tons:	0.01000
Quantity Waste:	20.000000
Quantity Unit:	P
Number of Containers:	1
Type of Container:	NULL
Quantity Type:	NULL
Federal Code:	D001

Year:	2018
EM Manifest ID:	018528052JJK20180523_D_1
Generator EPA ID:	CAL000113054
Shipment Date:	2018-05-23
Manifest Number:	018528052JJK
Line Number:	9
Method Code:	H141
Quantity Tons:	0.01000
Quantity Waste:	20.000000
Quantity Unit:	P
Number of Containers:	1
Type of Container:	NULL
Quantity Type:	NULL

RCC - RIVERSIDE CITY CAMPUS (Continued) **S113064361**

Federal Code: D005

Year: 2018
EM Manifest ID: 018528052JJK20180523_D_1
Generator EPA ID: CAL000113054
Shipment Date: 2018-05-23
Manifest Number: 018528052JJK
Line Number: 9
Method Code: H141
Quantity Tons: 0.01000
Quantity Waste: 20.000000
Quantity Unit: P
Number of Containers: 1
Type of Container: NULL
Quantity Type: NULL
Federal Code: D008

Year: 2018
EM Manifest ID: 018528052JJK20180523_D_1
Generator EPA ID: CAL000113054
Shipment Date: 2018-05-23
Manifest Number: 018528052JJK
Line Number: 10
Method Code: H141
Quantity Tons: 0.01000
Quantity Waste: 20.000000
Quantity Unit: P
Number of Containers: 1
Type of Container: NULL
Quantity Type: NULL
Federal Code: D002

State:
Year: 2018
EM Manifest ID: 018528052JJK20180523_D_1
Generator EPA ID: CAL000113054
Shipment Date: 2018-05-23
Manifest Number: 018528052JJK
Line Number: 1
Method Code: H141
Quantity Tons: 0.06000
Quantity Waste: 120.000000
Quantity Unit: P
Number of Containers: 1
Type of Container: NULL
Quantity Type: NULL
State Code: 551

Year: 2018
EM Manifest ID: 018528052JJK20180523_D_1
Generator EPA ID: CAL000113054
Shipment Date: 2018-05-23
Manifest Number: 018528052JJK
Line Number: 2
Method Code: H141
Quantity Tons: 0.01000
Quantity Waste: 20.000000

RCC - RIVERSIDE CITY CAMPUS (Continued) **S113064361**

Quantity Unit:	P
Number of Containers:	1
Type of Container:	NULL
Quantity Type:	NULL
State Code:	551
Year:	2018
EM Manifest ID:	018528052JJK20180523_D_1
Generator EPA ID:	CAL000113054
Shipment Date:	2018-05-23
Manifest Number:	018528052JJK
Line Number:	3
Method Code:	H141
Quantity Tons:	0.06000
Quantity Waste:	120.000000
Quantity Unit:	P
Number of Containers:	1
Type of Container:	NULL
Quantity Type:	NULL
State Code:	551
Year:	2018
EM Manifest ID:	018528052JJK20180523_D_1
Generator EPA ID:	CAL000113054
Shipment Date:	2018-05-23
Manifest Number:	018528052JJK
Line Number:	4
Method Code:	H141
Quantity Tons:	0.01500
Quantity Waste:	30.000000
Quantity Unit:	P
Number of Containers:	1
Type of Container:	NULL
Quantity Type:	NULL
State Code:	551
Year:	2018
EM Manifest ID:	018528052JJK20180523_D_1
Generator EPA ID:	CAL000113054
Shipment Date:	2018-05-23
Manifest Number:	018528052JJK
Line Number:	5
Method Code:	H141
Quantity Tons:	0.08000
Quantity Waste:	160.000000
Quantity Unit:	P
Number of Containers:	1
Type of Container:	NULL
Quantity Type:	NULL
State Code:	551
Year:	2018
EM Manifest ID:	018528052JJK20180523_D_1
Generator EPA ID:	CAL000113054
Shipment Date:	2018-05-23
Manifest Number:	018528052JJK
Line Number:	6

RCC - RIVERSIDE CITY CAMPUS (Continued) **S113064361**

Method Code:	H141
Quantity Tons:	0.02500
Quantity Waste:	50.000000
Quantity Unit:	P
Number of Containers:	1
Type of Container:	NULL
Quantity Type:	NULL
State Code:	551
Year:	2018
EM Manifest ID:	018528052JJK20180523_D_1
Generator EPA ID:	CAL000113054
Shipment Date:	2018-05-23
Manifest Number:	018528052JJK
Line Number:	7
Method Code:	H141
Quantity Tons:	0.02000
Quantity Waste:	40.000000
Quantity Unit:	P
Number of Containers:	1
Type of Container:	NULL
Quantity Type:	NULL
State Code:	551
Year:	2018
EM Manifest ID:	018528052JJK20180523_D_1
Generator EPA ID:	CAL000113054
Shipment Date:	2018-05-23
Manifest Number:	018528052JJK
Line Number:	8
Method Code:	H141
Quantity Tons:	0.02000
Quantity Waste:	40.000000
Quantity Unit:	P
Number of Containers:	1
Type of Container:	NULL
Quantity Type:	NULL
State Code:	551
Year:	2018
EM Manifest ID:	018528052JJK20180523_D_1
Generator EPA ID:	CAL000113054
Shipment Date:	2018-05-23
Manifest Number:	018528052JJK
Line Number:	9
Method Code:	H141
Quantity Tons:	0.01000
Quantity Waste:	20.000000
Quantity Unit:	P
Number of Containers:	1
Type of Container:	NULL
Quantity Type:	NULL
State Code:	551
Year:	2018
EM Manifest ID:	018528052JJK20180523_D_1
Generator EPA ID:	CAL000113054

RCC - RIVERSIDE CITY CAMPUS (Continued) **S113064361**

Shipment Date:	2018-05-23
Manifest Number:	018528052JJK
Line Number:	10
Method Code:	H141
Quantity Tons:	0.01000
Quantity Waste:	20.000000
Quantity Unit:	P
Number of Containers:	1
Type of Container:	NULL
Quantity Type:	NULL
State Code:	551

Year:	2018
EM Manifest ID:	016092076JJK20170406_D_1
Shipment Date:	4/6/2017
Shipment Date:	4/6/2017
Receipt Date:	4/25/2017
Manifest Number:	016092076JJK
Generator EPA ID:	CAL000113054
Name:	RIVERSIDE COMMUNITY COLLEGE
Transporter 1 EPA ID:	CAR000183574
Transporter 2 EPA ID:	CAD983649880
TSDF EPA ID:	CAD983649880
TSDF Name:	RHO-CHEM LLC
Waste Code Description:	- Not reported
Meth Code:	- Not reported

Federal:

Year:	2018
EM Manifest ID:	016092076JJK20170406_D_1
Generator EPA ID:	CAL000113054
Shipment Date:	2017-04-06
Manifest Number:	016092076JJK
Line Number:	1
Method Code:	H141
Quantity Tons:	0.04750
Quantity Waste:	95.000000
Quantity Unit:	P
Number of Containers:	1
Type of Container:	NULL
Quantity Type:	NULL
Federal Code:	D002

Year:	2018
EM Manifest ID:	016092076JJK20170406_D_1
Generator EPA ID:	CAL000113054
Shipment Date:	2017-04-06
Manifest Number:	016092076JJK
Line Number:	2
Method Code:	H141
Quantity Tons:	0.01750
Quantity Waste:	35.000000
Quantity Unit:	P
Number of Containers:	1
Type of Container:	NULL
Quantity Type:	NULL
Federal Code:	D002

RCC - RIVERSIDE CITY CAMPUS (Continued) **S113064361**

Year:	2018
EM Manifest ID:	016092076JJK20170406_D_1
Generator EPA ID:	CAL000113054
Shipment Date:	2017-04-06
Manifest Number:	016092076JJK
Line Number:	3
Method Code:	H141
Quantity Tons:	0.04750
Quantity Waste:	95.000000
Quantity Unit:	P
Number of Containers:	1
Type of Container:	NULL
Quantity Type:	NULL
Federal Code:	D001

Year:	2018
EM Manifest ID:	016092076JJK20170406_D_1
Generator EPA ID:	CAL000113054
Shipment Date:	2017-04-06
Manifest Number:	016092076JJK
Line Number:	3
Method Code:	H141
Quantity Tons:	0.04750
Quantity Waste:	95.000000
Quantity Unit:	P
Number of Containers:	1
Type of Container:	NULL
Quantity Type:	NULL
Federal Code:	D002

Year:	2018
EM Manifest ID:	016092076JJK20170406_D_1
Generator EPA ID:	CAL000113054
Shipment Date:	2017-04-06
Manifest Number:	016092076JJK
Line Number:	3
Method Code:	H141
Quantity Tons:	0.04750
Quantity Waste:	95.000000
Quantity Unit:	P
Number of Containers:	1
Type of Container:	NULL
Quantity Type:	NULL
Federal Code:	D011

Year:	2018
EM Manifest ID:	016092076JJK20170406_D_1
Generator EPA ID:	CAL000113054
Shipment Date:	2017-04-06
Manifest Number:	016092076JJK
Line Number:	4
Method Code:	H141
Quantity Tons:	0.03000
Quantity Waste:	60.000000
Quantity Unit:	P
Number of Containers:	1
Type of Container:	NULL

RCC - RIVERSIDE CITY CAMPUS (Continued) **S113064361**

Quantity Type: NULL
Federal Code: D001

Year: 2018
EM Manifest ID: 016092076JJK20170406_D_1
Generator EPA ID: CAL000113054
Shipment Date: 2017-04-06
Manifest Number: 016092076JJK
Line Number: 5
Quantity Tons: 0.04250
Quantity Waste: 85.000000
Quantity Unit: P
Number of Containers: 1
Type of Container: NULL
Quantity Type: NULL
Federal Code: D002

Year: 2018
EM Manifest ID: 016092076JJK20170406_D_1
Generator EPA ID: CAL000113054
Shipment Date: 2017-04-06
Manifest Number: 016092076JJK
Line Number: 6
Quantity Tons: 0.03000
Quantity Waste: 60.000000
Quantity Unit: P
Number of Containers: 1
Type of Container: NULL
Quantity Type: NULL
Federal Code: D002

State:
Year: 2018
EM Manifest ID: 016092076JJK20170406_D_1
Generator EPA ID: CAL000113054
Shipment Date: 2017-04-06
Manifest Number: 016092076JJK
Line Number: 1
Method Code: H141
Quantity Tons: 0.04750
Quantity Waste: 95.000000
Quantity Unit: P
Number of Containers: 1
Type of Container: NULL
Quantity Type: NULL
State Code: 551

Year: 2018
EM Manifest ID: 016092076JJK20170406_D_1
Generator EPA ID: CAL000113054
Shipment Date: 2017-04-06
Manifest Number: 016092076JJK
Line Number: 2
Method Code: H141
Quantity Tons: 0.01750
Quantity Waste: 35.000000
Quantity Unit: P

RCC - RIVERSIDE CITY CAMPUS (Continued) **S113064361**

Number of Containers: 1
Type of Container: NULL
Quantity Type: NULL
State Code: 551

Year: 2018
EM Manifest ID: 016092076JJK20170406_D_1
Generator EPA ID: CAL000113054
Shipment Date: 2017-04-06
Manifest Number: 016092076JJK
Line Number: 3
Method Code: H141
Quantity Tons: 0.04750
Quantity Waste: 95.000000
Quantity Unit: P
Number of Containers: 1
Type of Container: NULL
Quantity Type: NULL
State Code: 551

Year: 2018
EM Manifest ID: 016092076JJK20170406_D_1
Generator EPA ID: CAL000113054
Shipment Date: 2017-04-06
Manifest Number: 016092076JJK
Line Number: 4
Method Code: H141
Quantity Tons: 0.03000
Quantity Waste: 60.000000
Quantity Unit: P
Number of Containers: 1
Type of Container: NULL
Quantity Type: NULL
State Code: 551

Year: 2018
EM Manifest ID: 016092076JJK20170406_D_1
Generator EPA ID: CAL000113054
Shipment Date: 2017-04-06
Manifest Number: 016092076JJK
Line Number: 5
Quantity Tons: 0.04250
Quantity Waste: 85.000000
Quantity Unit: P
Number of Containers: 1
Type of Container: NULL
Quantity Type: NULL
State Code: 551

Year: 2018
EM Manifest ID: 016092076JJK20170406_D_1
Generator EPA ID: CAL000113054
Shipment Date: 2017-04-06
Manifest Number: 016092076JJK
Line Number: 6
Quantity Tons: 0.03000
Quantity Waste: 60.000000

RCC - RIVERSIDE CITY CAMPUS (Continued) **S113064361**

Quantity Unit: P
Number of Containers: 1
Type of Container: NULL
Quantity Type: NULL
State Code: 551

Year: 2018
EM Manifest ID: 016092076JJK20170406_D_1
Generator EPA ID: CAL000113054
Shipment Date: 2017-04-06
Manifest Number: 016092076JJK
Line Number: 7
Quantity Tons: 0.02250
Quantity Waste: 45.000000
Quantity Unit: P
Number of Containers: 1
Type of Container: NULL
Quantity Type: NULL
State Code: 551

Year: 2018
EM Manifest ID: 017548193JJK20180315_D_1
Shipment Date: 3/15/2018
Shipment Date: 3/15/2018
Receipt Date: 3/22/2018
Manifest Number: 017548193JJK
Generator EPA ID: CAL000113054
Name: RIVERSIDE COMMUNITY COLLEGE
Transporter 1 EPA ID: CAR000183574
Transporter 2 EPA ID: MNS000110924
TSDF EPA ID: CAD983649880
TSDF Name: RHO-CHEM
Waste Code Description: - Not reported
Meth Code: - Not reported

Federal:
Year: 2018
EM Manifest ID: 017548193JJK20180315_D_1
Generator EPA ID: CAL000113054
Shipment Date: 2018-03-15
Manifest Number: 017548193JJK
Line Number: 1
Method Code: H141
Quantity Tons: 0.04750
Quantity Waste: 95.000000
Quantity Unit: P
Number of Containers: 1
Type of Container: NULL
Quantity Type: NULL
Federal Code: D002

Year: 2018
EM Manifest ID: 017548193JJK20180315_D_1
Generator EPA ID: CAL000113054
Shipment Date: 2018-03-15
Manifest Number: 017548193JJK
Line Number: 2

RCC - RIVERSIDE CITY CAMPUS (Continued) **S113064361**

Method Code:	H141
Quantity Tons:	0.04500
Quantity Waste:	90.000000
Quantity Unit:	P
Number of Containers:	1
Type of Container:	NULL
Quantity Type:	NULL
Federal Code:	D001
Year:	2018
EM Manifest ID:	017548193JJK20180315_D_1
Generator EPA ID:	CAL000113054
Shipment Date:	2018-03-15
Manifest Number:	017548193JJK
Line Number:	2
Method Code:	H141
Quantity Tons:	0.04500
Quantity Waste:	90.000000
Quantity Unit:	P
Number of Containers:	1
Type of Container:	NULL
Quantity Type:	NULL
Federal Code:	D002
Year:	2018
EM Manifest ID:	017548193JJK20180315_D_1
Generator EPA ID:	CAL000113054
Shipment Date:	2018-03-15
Manifest Number:	017548193JJK
Line Number:	2
Method Code:	H141
Quantity Tons:	0.04500
Quantity Waste:	90.000000
Quantity Unit:	P
Number of Containers:	1
Type of Container:	NULL
Quantity Type:	NULL
Federal Code:	D011
Year:	2018
EM Manifest ID:	017548193JJK20180315_D_1
Generator EPA ID:	CAL000113054
Shipment Date:	2018-03-15
Manifest Number:	017548193JJK
Line Number:	3
Method Code:	H141
Quantity Tons:	0.04750
Quantity Waste:	95.000000
Quantity Unit:	P
Number of Containers:	1
Type of Container:	NULL
Quantity Type:	NULL
Federal Code:	D002
Year:	2018
EM Manifest ID:	017548193JJK20180315_D_1
Generator EPA ID:	CAL000113054

RCC - RIVERSIDE CITY CAMPUS (Continued) **S113064361**

Shipment Date:	2018-03-15
Manifest Number:	017548193JJK
Line Number:	4
Method Code:	H141
Quantity Tons:	0.04500
Quantity Waste:	90.000000
Quantity Unit:	P
Number of Containers:	1
Type of Container:	NULL
Quantity Type:	NULL
Federal Code:	D002
Year:	2018
EM Manifest ID:	017548193JJK20180315_D_1
Generator EPA ID:	CAL000113054
Shipment Date:	2018-03-15
Manifest Number:	017548193JJK
Line Number:	5
Method Code:	H141
Quantity Tons:	0.01500
Quantity Waste:	30.000000
Quantity Unit:	P
Number of Containers:	1
Type of Container:	NULL
Quantity Type:	NULL
Federal Code:	D001
Year:	2018
EM Manifest ID:	017548193JJK20180315_D_1
Generator EPA ID:	CAL000113054
Shipment Date:	2018-03-15
Manifest Number:	017548193JJK
Line Number:	5
Method Code:	H141
Quantity Tons:	0.01500
Quantity Waste:	30.000000
Quantity Unit:	P
Number of Containers:	1
Type of Container:	NULL
Quantity Type:	NULL
Federal Code:	D002
Year:	2018
EM Manifest ID:	017548193JJK20180315_D_1
Generator EPA ID:	CAL000113054
Shipment Date:	2018-03-15
Manifest Number:	017548193JJK
Line Number:	5
Method Code:	H141
Quantity Tons:	0.01500
Quantity Waste:	30.000000
Quantity Unit:	P
Number of Containers:	1
Type of Container:	NULL
Quantity Type:	NULL
Federal Code:	F003

RCC - RIVERSIDE CITY CAMPUS (Continued) **S113064361**

Year:	2018
EM Manifest ID:	017548193JJK20180315_D_1
Generator EPA ID:	CAL000113054
Shipment Date:	2018-03-15
Manifest Number:	017548193JJK
Line Number:	6
Method Code:	H141
Quantity Tons:	0.01500
Quantity Waste:	30.000000
Quantity Unit:	P
Number of Containers:	1
Type of Container:	NULL
Quantity Type:	NULL
Federal Code:	D001

Year:	2018
EM Manifest ID:	017548193JJK20180315_D_1
Generator EPA ID:	CAL000113054
Shipment Date:	2018-03-15
Manifest Number:	017548193JJK
Line Number:	6
Method Code:	H141
Quantity Tons:	0.01500
Quantity Waste:	30.000000
Quantity Unit:	P
Number of Containers:	1
Type of Container:	NULL
Quantity Type:	NULL
Federal Code:	D002

Year:	2018
EM Manifest ID:	017548193JJK20180315_D_1
Generator EPA ID:	CAL000113054
Shipment Date:	2018-03-15
Manifest Number:	017548193JJK
Line Number:	6
Method Code:	H141
Quantity Tons:	0.01500
Quantity Waste:	30.000000
Quantity Unit:	P
Number of Containers:	1
Type of Container:	NULL
Quantity Type:	NULL
Federal Code:	F003

Year:	2018
EM Manifest ID:	017548193JJK20180315_D_1
Generator EPA ID:	CAL000113054
Shipment Date:	2018-03-15
Manifest Number:	017548193JJK
Line Number:	7
Method Code:	H141
Quantity Tons:	0.02250
Quantity Waste:	45.000000
Quantity Unit:	P
Number of Containers:	1
Type of Container:	NULL

RCC - RIVERSIDE CITY CAMPUS (Continued) **S113064361**

Quantity Type:	NULL
Federal Code:	D001
Year:	2018
EM Manifest ID:	017548193JJK20180315_D_1
Generator EPA ID:	CAL000113054
Shipment Date:	2018-03-15
Manifest Number:	017548193JJK
Line Number:	7
Method Code:	H141
Quantity Tons:	0.02250
Quantity Waste:	45.000000
Quantity Unit:	P
Number of Containers:	1
Type of Container:	NULL
Quantity Type:	NULL
Federal Code:	F003
Year:	2018
EM Manifest ID:	017548193JJK20180315_D_1
Generator EPA ID:	CAL000113054
Shipment Date:	2018-03-15
Manifest Number:	017548193JJK
Line Number:	8
Method Code:	H141
Quantity Tons:	0.02000
Quantity Waste:	40.000000
Quantity Unit:	P
Number of Containers:	1
Type of Container:	NULL
Quantity Type:	NULL
Federal Code:	D005
Year:	2018
EM Manifest ID:	017548193JJK20180315_D_1
Generator EPA ID:	CAL000113054
Shipment Date:	2018-03-15
Manifest Number:	017548193JJK
Line Number:	9
Method Code:	H141
Quantity Tons:	0.01250
Quantity Waste:	25.000000
Quantity Unit:	P
Number of Containers:	1
Type of Container:	NULL
Quantity Type:	NULL
Federal Code:	D001
Year:	2018
EM Manifest ID:	017548193JJK20180315_D_1
Generator EPA ID:	CAL000113054
Shipment Date:	2018-03-15
Manifest Number:	017548193JJK
Line Number:	9
Method Code:	H141
Quantity Tons:	0.01250
Quantity Waste:	25.000000

RCC - RIVERSIDE CITY CAMPUS (Continued) **S113064361**

Quantity Unit: P
Number of Containers: 1
Type of Container: NULL
Quantity Type: NULL
Federal Code: D005

Year: 2018
EM Manifest ID: 017548193JJK20180315_D_1
Generator EPA ID: CAL000113054
Shipment Date: 2018-03-15
Manifest Number: 017548193JJK
Line Number: 9
Method Code: H141
Quantity Tons: 0.01250
Quantity Waste: 25.000000
Quantity Unit: P
Number of Containers: 1
Type of Container: NULL
Quantity Type: NULL
Federal Code: D008

Year: 2018
EM Manifest ID: 017548193JJK20180315_D_1
Generator EPA ID: CAL000113054
Shipment Date: 2018-03-15
Manifest Number: 017548193JJK
Line Number: 10
Method Code: H141
Quantity Tons: 0.00750
Quantity Waste: 15.000000
Quantity Unit: P
Number of Containers: 1
Type of Container: NULL
Quantity Type: NULL
Federal Code: D001

State:
Year: 2018
EM Manifest ID: 017548193JJK20180315_D_1
Generator EPA ID: CAL000113054
Shipment Date: 2018-03-15
Manifest Number: 017548193JJK
Line Number: 1
Method Code: H141
Quantity Tons: 0.04750
Quantity Waste: 95.000000
Quantity Unit: P
Number of Containers: 1
Type of Container: NULL
Quantity Type: NULL
State Code: 551

Year: 2018
EM Manifest ID: 017548193JJK20180315_D_1
Generator EPA ID: CAL000113054
Shipment Date: 2018-03-15
Manifest Number: 017548193JJK

RCC - RIVERSIDE CITY CAMPUS (Continued) **S113064361**

Line Number:	2
Method Code:	H141
Quantity Tons:	0.04500
Quantity Waste:	90.000000
Quantity Unit:	P
Number of Containers:	1
Type of Container:	NULL
Quantity Type:	NULL
State Code:	551
Year:	2018
EM Manifest ID:	017548193JJK20180315_D_1
Generator EPA ID:	CAL000113054
Shipment Date:	2018-03-15
Manifest Number:	017548193JJK
Line Number:	3
Method Code:	H141
Quantity Tons:	0.04750
Quantity Waste:	95.000000
Quantity Unit:	P
Number of Containers:	1
Type of Container:	NULL
Quantity Type:	NULL
State Code:	551
Year:	2018
EM Manifest ID:	017548193JJK20180315_D_1
Generator EPA ID:	CAL000113054
Shipment Date:	2018-03-15
Manifest Number:	017548193JJK
Line Number:	4
Method Code:	H141
Quantity Tons:	0.04500
Quantity Waste:	90.000000
Quantity Unit:	P
Number of Containers:	1
Type of Container:	NULL
Quantity Type:	NULL
State Code:	551
Year:	2018
EM Manifest ID:	017548193JJK20180315_D_1
Generator EPA ID:	CAL000113054
Shipment Date:	2018-03-15
Manifest Number:	017548193JJK
Line Number:	5
Method Code:	H141
Quantity Tons:	0.01500
Quantity Waste:	30.000000
Quantity Unit:	P
Number of Containers:	1
Type of Container:	NULL
Quantity Type:	NULL
State Code:	551
Year:	2018
EM Manifest ID:	017548193JJK20180315_D_1

RCC - RIVERSIDE CITY CAMPUS (Continued) **S113064361**

Generator EPA ID:	CAL000113054
Shipment Date:	2018-03-15
Manifest Number:	017548193JJK
Line Number:	6
Method Code:	H141
Quantity Tons:	0.01500
Quantity Waste:	30.000000
Quantity Unit:	P
Number of Containers:	1
Type of Container:	NULL
Quantity Type:	NULL
State Code:	551

Year:	2018
EM Manifest ID:	017548193JJK20180315_D_1
Generator EPA ID:	CAL000113054
Shipment Date:	2018-03-15
Manifest Number:	017548193JJK
Line Number:	7
Method Code:	H141
Quantity Tons:	0.02250
Quantity Waste:	45.000000
Quantity Unit:	P
Number of Containers:	1
Type of Container:	NULL
Quantity Type:	NULL
State Code:	551

Year:	2018
EM Manifest ID:	017548193JJK20180315_D_1
Generator EPA ID:	CAL000113054
Shipment Date:	2018-03-15
Manifest Number:	017548193JJK
Line Number:	8
Method Code:	H141
Quantity Tons:	0.02000
Quantity Waste:	40.000000
Quantity Unit:	P
Number of Containers:	1
Type of Container:	NULL
Quantity Type:	NULL
State Code:	551

Year:	2018
EM Manifest ID:	017548193JJK20180315_D_1
Generator EPA ID:	CAL000113054
Shipment Date:	2018-03-15
Manifest Number:	017548193JJK
Line Number:	9
Method Code:	H141
Quantity Tons:	0.01250
Quantity Waste:	25.000000
Quantity Unit:	P
Number of Containers:	1
Type of Container:	NULL
Quantity Type:	NULL
State Code:	551

RCC - RIVERSIDE CITY CAMPUS (Continued) **S113064361**

Year:	2018
EM Manifest ID:	017548193JJK20180315_D_1
Generator EPA ID:	CAL000113054
Shipment Date:	2018-03-15
Manifest Number:	017548193JJK
Line Number:	10
Method Code:	H141
Quantity Tons:	0.00750
Quantity Waste:	15.000000
Quantity Unit:	P
Number of Containers:	1
Type of Container:	NULL
Quantity Type:	NULL
State Code:	551

Year:	2018
EM Manifest ID:	016092746JJK20170315_D_1
Shipment Date:	3/15/2017
Shipment Date:	3/15/2017
Receipt Date:	3/27/2017
Manifest Number:	016092746JJK
Generator EPA ID:	CAL000113054
Name:	RIVERSIDE COMMUNITY COLLEGE
Transporter 1 EPA ID:	CAR000183574
Transporter 2 EPA ID:	CAD980585293
TSDF EPA ID:	AZR000501510
TSDF Name:	AA SYDCOL LLC
Waste Code Description:	- Not reported
Meth Code:	- Not reported

State:

Year:	2018
EM Manifest ID:	016092746JJK20170315_D_1
Generator EPA ID:	CAL000113054
Shipment Date:	2017-03-15
Manifest Number:	016092746JJK
Line Number:	1
Method Code:	H141
Quantity Tons:	0.10000
Quantity Waste:	200.000000
Quantity Unit:	P
Number of Containers:	1
Type of Container:	NULL
Quantity Type:	NULL
State Code:	181

Year:	2018
EM Manifest ID:	016092808JJK20170228_D_1
Shipment Date:	2/28/2017
Shipment Date:	2/28/2017
Receipt Date:	3/13/2017
Manifest Number:	016092808JJK
Generator EPA ID:	CAL000113054
Name:	RIVERSIDE COMMUNITY COLLEGE
Transporter 1 EPA ID:	CAR000183574
Transporter 2 EPA ID:	CAD980585293

RCC - RIVERSIDE CITY CAMPUS (Continued) **S113064361**

TSDF EPA ID: AZR000501510
TSDF Name: AA SYDCOL LLC
Waste Code Description: - Not reported
Meth Code: - Not reported

State:
Year: 2018
EM Manifest ID: 016092808JJK20170228_D_1
Generator EPA ID: CAL000113054
Shipment Date: 2017-02-28
Manifest Number: 016092808JJK
Line Number: 1
Method Code: H141
Quantity Tons: 0.00750
Quantity Waste: 15.000000
Quantity Unit: P
Number of Containers: 1
Type of Container: NULL
Quantity Type: NULL
State Code: 352

Year: 2018
EM Manifest ID: 008704983FLE20171226_D_1
Shipment Date: 12/26/2017
Shipment Date: 12/26/2017
Receipt Date: 12/28/2017
Manifest Number: 008704983FLE
Generator EPA ID: CAL000113054
Name: RIVERSIDE CITY COLLEGE DUCTICET
Transporter 1 EPA ID: CAR000049064
Transporter 2 EPA ID: CAR000045963
TSDF EPA ID: AZC950823111
TSDF Name: LA PAZ COUNTY LANDFILL
Waste Code Description: - Not reported
Meth Code: - Not reported

State:
Year: 2018
EM Manifest ID: 008704983FLE20171226_D_1
Generator EPA ID: CAL000113054
Shipment Date: 2017-12-26
Manifest Number: 008704983FLE
Line Number: 1
Method Code: H132
Quantity Tons: 9.20000
Quantity Waste: 40.000000
Quantity Unit: Y
Number of Containers: 1
Type of Container: NULL
Quantity Type: NULL
State Code: 151

Year: 2018
EM Manifest ID: 008704986FLE20171220_D_1
Shipment Date: 12/20/2017
Shipment Date: 12/20/2017

RCC - RIVERSIDE CITY CAMPUS (Continued) **S113064361**

Receipt Date:	12/26/2017
Manifest Number:	008704986FLE
Generator EPA ID:	CAL000113054
Name:	RIVERSIDE CITY COLLEGE DISTRICT
Transporter 1 EPA ID:	CAR000049064
Transporter 2 EPA ID:	CAR000045963
TSDF EPA ID:	AZC950823111
TSDF Name:	LA PAZ COUNTY LANDFILL
Waste Code Description:	- Not reported
Meth Code:	- Not reported

State:

Year:	2018
EM Manifest ID:	008704986FLE20171220_D_1
Generator EPA ID:	CAL000113054
Shipment Date:	2017-12-20
Manifest Number:	008704986FLE
Line Number:	1
Method Code:	H132
Quantity Tons:	9.20000
Quantity Waste:	40.000000
Quantity Unit:	Y
Number of Containers:	1
Type of Container:	NULL
Quantity Type:	NULL
State Code:	151

Additional Information:

Year:	2017
Gen EPA ID:	CAL000113054
Shipment Date:	20171226
Creation Date:	10/16/2018 18:31:31
Receipt Date:	20171228
Manifest ID:	008704983FLE
Trans EPA ID:	CAR000049064
Trans Name:	ECTI
Trans 2 EPA ID:	CAR000045963
Trans 2 Name:	ARO TRUCKING
TSDF EPA ID:	AZC950823111
Trans Name:	LA PAZ COUNTY LANDFILL
Waste Code Description:	151 - Asbestos-containing waste
Meth Code:	H132 - Landfill Or Surface Impoundment That Will Be Closed As Landfill(To Include On-Site Treatment And/Or Stabilization)
Quantity Tons:	9.2
Waste Quantity:	40
Quantity Unit:	Y
Shipment Date:	20171222
Creation Date:	10/16/2018 18:31:31
Receipt Date:	20171228
Manifest ID:	008704984FLE
Trans EPA ID:	CAR000049064
Trans Name:	ECTI
TSDF EPA ID:	AZC950823111
Trans Name:	LA PAZ COUNTY LANDFILL

RCC - RIVERSIDE CITY CAMPUS (Continued) **S113064361**

Waste Code Description:	151 - Asbestos-containing waste
Meth Code:	H132 - Landfill Or Surface Impoundment That Will Be Closed As Landfill(To Include On-Site Treatment And/Or Stabilization)
Quantity Tons:	9.2
Waste Quantity:	40
Quantity Unit:	Y
Shipment Date:	20171220
Creation Date:	10/16/2018 18:31:31
Receipt Date:	20171226
Manifest ID:	008704986FLE
Trans EPA ID:	CAR000049064
Trans Name:	ECTI
Trans 2 EPA ID:	CAR000045963
Trans 2 Name:	ARO TRUCKING
TSDF EPA ID:	AZC950823111
Trans Name:	LA PAZ COUNTY LANDFILL
Waste Code Description:	151 - Asbestos-containing waste
Meth Code:	H132 - Landfill Or Surface Impoundment That Will Be Closed As Landfill(To Include On-Site Treatment And/Or Stabilization)
Quantity Tons:	9.2
Waste Quantity:	40
Quantity Unit:	Y
Shipment Date:	20171220
Creation Date:	10/16/2018 18:31:31
Receipt Date:	20171227
Manifest ID:	008704985FLE
Trans EPA ID:	CAR000049064
Trans Name:	ECTI
Trans 2 EPA ID:	CAR000045963
Trans 2 Name:	ARO TRUCKING
TSDF EPA ID:	AZC950823111
Trans Name:	LA PAZ COUNTY LANDFILL
Waste Code Description:	151 - Asbestos-containing waste
Meth Code:	H132 - Landfill Or Surface Impoundment That Will Be Closed As Landfill(To Include On-Site Treatment And/Or Stabilization)
Quantity Tons:	9.2
Waste Quantity:	40
Quantity Unit:	Y
Shipment Date:	20171218
Creation Date:	11/1/2018 18:30:30
Receipt Date:	20171219
Manifest ID:	008704980FLE
Trans EPA ID:	CAR000049064
Trans Name:	ECTI
Trans 2 EPA ID:	CAR000045963
Trans 2 Name:	ARO TRUCKING
TSDF EPA ID:	AZC950823111
Trans Name:	LA PAZ COUNTY LANDFILL
Waste Code Description:	151 - Asbestos-containing waste
Meth Code:	H132 - Landfill Or Surface Impoundment That Will Be Closed As Landfill(To Include On-Site Treatment And/Or Stabilization)
Quantity Tons:	9.2
Waste Quantity:	40
Quantity Unit:	Y

RCC - RIVERSIDE CITY CAMPUS (Continued) **S113064361**

Shipment Date:	20171218
Manifest ID:	016092491JJK
Trans EPA ID:	CAR000183574
Trans Name:	ENVIRONMENTAL MANAGEMENT TECHNOLOGIES
Trans 2 EPA ID:	MNS000110924
Trans 2 Name:	STERICYCLE SPECIALTY WASTE SOLUTIONS INC
TSDF EPA ID:	CAD983649880
Trans Name:	RHO-CHEM
Waste Code Description:	551 - Laboratory waste chemicals 561 Detergent and soap
Meth Code:	H141 - Storage, Bulking, And/Or Transfer Off Site--No Treatment/Reovery (H010-H129) Or (H131-H135)
Quantity Tons:	0.0325
Waste Quantity:	65
Quantity Unit:	P

Shipment Date:	20171218
Manifest ID:	016092491JJK
Trans EPA ID:	CAR000183574
Trans Name:	ENVIRONMENTAL MANAGEMENT TECHNOLOGIES
Trans 2 EPA ID:	MNS000110924
Trans 2 Name:	STERICYCLE SPECIALTY WASTE SOLUTIONS INC
TSDF EPA ID:	CAD983649880
Trans Name:	RHO-CHEM
Waste Code Description:	551 - Laboratory waste chemicals 561 Detergent and soap
RCRA Code:	D011
Meth Code:	H141 - Storage, Bulking, And/Or Transfer Off Site--No Treatment/Reovery (H010-H129) Or (H131-H135)
Quantity Tons:	0.015
Waste Quantity:	30
Quantity Unit:	P
Additional Code 1:	D001

Shipment Date:	20171218
Manifest ID:	016092491JJK
Trans EPA ID:	CAR000183574
Trans Name:	ENVIRONMENTAL MANAGEMENT TECHNOLOGIES
Trans 2 EPA ID:	MNS000110924
Trans 2 Name:	STERICYCLE SPECIALTY WASTE SOLUTIONS INC
TSDF EPA ID:	CAD983649880
Trans Name:	RHO-CHEM
Waste Code Description:	551 - Laboratory waste chemicals 561 Detergent and soap
RCRA Code:	D002
Meth Code:	H141 - Storage, Bulking, And/Or Transfer Off Site--No Treatment/Reovery (H010-H129) Or (H131-H135)
Quantity Tons:	0.02
Waste Quantity:	40
Quantity Unit:	P

Shipment Date:	20171218
Manifest ID:	016092491JJK
Trans EPA ID:	CAR000183574
Trans Name:	ENVIRONMENTAL MANAGEMENT TECHNOLOGIES
Trans 2 EPA ID:	MNS000110924
Trans 2 Name:	STERICYCLE SPECIALTY WASTE SOLUTIONS INC
TSDF EPA ID:	CAD983649880
Trans Name:	RHO-CHEM

RCC - RIVERSIDE CITY CAMPUS (Continued) **S113064361**

Waste Code Description:	551 - Laboratory waste chemicals 561 Detergent and soap
RCRA Code:	D002
Meth Code:	H141 - Storage, Bulking, And/Or Transfer Off Site--No Treatment/Reovery (H010-H129) Or (H131-H135)
Quantity Tons:	0.015
Waste Quantity:	30
Quantity Unit:	P
Shipment Date:	20171218
Manifest ID:	016092491JJK
Trans EPA ID:	CAR000183574
Trans Name:	ENVIRONMENTAL MANAGEMENT TECHNOLOGIES
Trans 2 EPA ID:	MNS000110924
Trans 2 Name:	STERICYCLE SPECIALTY WASTE SOLUTIONS INC
TSDF EPA ID:	CAD983649880
Trans Name:	RHO-CHEM
Waste Code Description:	551 - Laboratory waste chemicals 561 Detergent and soap
RCRA Code:	F003
Meth Code:	H141 - Storage, Bulking, And/Or Transfer Off Site--No Treatment/Reovery (H010-H129) Or (H131-H135)
Quantity Tons:	0.045
Waste Quantity:	90
Quantity Unit:	P
Additional Code 1:	D002
Additional Code 2:	D001

Additional Information:

Year:	2016
Gen EPA ID:	CAL000113054
Shipment Date:	20151204
Creation Date:	3/22/2016 22:15:44
Receipt Date:	20151221
Manifest ID:	014709232JJK
Trans EPA ID:	CAR000183574
Trans Name:	ENVIRONMENTAL MANAGEMENT TECHNOLOGIES
Trans 2 EPA ID:	CAD983649880
Trans 2 Name:	PSC ENVIRONMENTAL SERVICES OF POMONA LP
TSDF EPA ID:	CAD983649880
Trans Name:	RHO-CHEM LLC
Waste Code Description:	551 - Laboratory waste chemicals 561 Detergent and soap
RCRA Code:	D002
Meth Code:	H141 - Storage, Bulking, And/Or Transfer Off Site--No Treatment/Reovery (H010-H129) Or (H131-H135)
Quantity Tons:	0.045
Waste Quantity:	90
Quantity Unit:	P
Shipment Date:	20151204
Creation Date:	3/22/2016 22:15:44
Receipt Date:	20151221
Manifest ID:	014709232JJK
Trans EPA ID:	CAR000183574
Trans Name:	ENVIRONMENTAL MANAGEMENT TECHNOLOGIES
Trans 2 EPA ID:	CAD983649880
Trans 2 Name:	PSC ENVIRONMENTAL SERVICES OF POMONA LP
TSDF EPA ID:	CAD983649880

RCC - RIVERSIDE CITY CAMPUS (Continued) **S113064361**

Trans Name:	RHO-CHEM LLC
Waste Code Description:	551 - Laboratory waste chemicals 561 Detergent and soap
RCRA Code:	F005
Meth Code:	H061 - Fuel Blending Prior To Energy Recovery At Another Site
Quantity Tons:	0.04
Waste Quantity:	80
Quantity Unit:	P
Additional Code 1:	F003
Additional Code 2:	D001
Shipment Date:	20151204
Creation Date:	3/22/2016 22:15:44
Receipt Date:	20151221
Manifest ID:	014709232JJK
Trans EPA ID:	CAR000183574
Trans Name:	ENVIRONMENTAL MANAGEMENT TECHNOLOGIES
Trans 2 EPA ID:	CAD983649880
Trans 2 Name:	PSC ENVIRONMENTAL SERVICES OF POMONA LP
TSDF EPA ID:	CAD983649880
Trans Name:	RHO-CHEM LLC
Waste Code Description:	551 - Laboratory waste chemicals 561 Detergent and soap
RCRA Code:	D002
Meth Code:	H141 - Storage, Bulking, And/Or Transfer Off Site--No Treatment/Reovery (H010-H129) Or (H131-H135)
Quantity Tons:	0.0375
Waste Quantity:	75
Quantity Unit:	P
Shipment Date:	20151204
Creation Date:	3/22/2016 22:15:44
Receipt Date:	20151221
Manifest ID:	014709232JJK
Trans EPA ID:	CAR000183574
Trans Name:	ENVIRONMENTAL MANAGEMENT TECHNOLOGIES
Trans 2 EPA ID:	CAD983649880
Trans 2 Name:	PSC ENVIRONMENTAL SERVICES OF POMONA LP
TSDF EPA ID:	CAD983649880
Trans Name:	RHO-CHEM LLC
Waste Code Description:	551 - Laboratory waste chemicals 561 Detergent and soap
RCRA Code:	D002
Meth Code:	H141 - Storage, Bulking, And/Or Transfer Off Site--No Treatment/Reovery (H010-H129) Or (H131-H135)
Quantity Tons:	0.0475
Waste Quantity:	95
Quantity Unit:	P
Shipment Date:	20151204
Manifest ID:	014709232JJK
Trans EPA ID:	CAR000183574
Trans Name:	ENVIRONMENTAL MANAGEMENT TECHNOLOGIES
Trans 2 EPA ID:	CAD983649880
Trans 2 Name:	PSC ENVIRONMENTAL SERVICES OF POMONA LP
TSDF EPA ID:	CAD983649880
Trans Name:	RHO-CHEM LLC
Waste Code Description:	551 - Laboratory waste chemicals 561 Detergent and soap
RCRA Code:	D011
Meth Code:	H141 - Storage, Bulking, And/Or Transfer Off Site--No

RCC - RIVERSIDE CITY CAMPUS (Continued) **S113064361**

	Treatment/Reovery (H010-H129) Or (H131-H135)
Quantity Tons:	0.03
Waste Quantity:	60
Quantity Unit:	P
Additional Code 1:	D002
Additional Code 2:	D001
Shipment Date:	20151204
Manifest ID:	014709232JJK
Trans EPA ID:	CAR000183574
Trans Name:	ENVIRONMENTAL MANAGEMENT TECHNOLOGIES
Trans 2 EPA ID:	CAD983649880
Trans 2 Name:	PSC ENVIRONMENTAL SERVICES OF POMONA LP
TSDF EPA ID:	CAD983649880
Trans Name:	RHO-CHEM LLC
Waste Code Description:	551 - Laboratory waste chemicals 561 Detergent and soap
RCRA Code:	F003
Meth Code:	H141 - Storage, Bulking, And/Or Transfer Off Site--No Treatment/Reovery (H010-H129) Or (H131-H135)
Quantity Tons:	0.035
Waste Quantity:	70
Quantity Unit:	P
Additional Code 1:	D002
Additional Code 2:	D001
Shipment Date:	20151204
Manifest ID:	014709232JJK
Trans EPA ID:	CAR000183574
Trans Name:	ENVIRONMENTAL MANAGEMENT TECHNOLOGIES
Trans 2 EPA ID:	CAD983649880
Trans 2 Name:	PSC ENVIRONMENTAL SERVICES OF POMONA LP
TSDF EPA ID:	CAD983649880
Trans Name:	RHO-CHEM LLC
Waste Code Description:	551 - Laboratory waste chemicals 561 Detergent and soap
RCRA Code:	D011
Meth Code:	H141 - Storage, Bulking, And/Or Transfer Off Site--No Treatment/Reovery (H010-H129) Or (H131-H135)
Quantity Tons:	0.0125
Waste Quantity:	25
Quantity Unit:	P
Additional Code 1:	D008
Shipment Date:	20151204
Manifest ID:	014709232JJK
Trans EPA ID:	CAR000183574
Trans Name:	ENVIRONMENTAL MANAGEMENT TECHNOLOGIES
Trans 2 EPA ID:	CAD983649880
Trans 2 Name:	PSC ENVIRONMENTAL SERVICES OF POMONA LP
TSDF EPA ID:	CAD983649880
Trans Name:	RHO-CHEM LLC
Waste Code Description:	551 - Laboratory waste chemicals 561 Detergent and soap
RCRA Code:	F003
Meth Code:	H141 - Storage, Bulking, And/Or Transfer Off Site--No Treatment/Reovery (H010-H129) Or (H131-H135)
Quantity Tons:	0.015
Waste Quantity:	30
Quantity Unit:	P

RCC - RIVERSIDE CITY CAMPUS (Continued) **S113064361**

Additional Code 1:	D002
Additional Code 2:	D001
Shipment Date:	20151124
Creation Date:	7/7/2016 18:31:20
Receipt Date:	20151130
Manifest ID:	014709222JJK
Trans EPA ID:	CAR000183574
Trans Name:	ENVIRONMENTAL MANAGEMENT TECHNOLOGIES
Trans 2 EPA ID:	CAD980585293
Trans 2 Name:	INDUSTRIAL WASTE UTILIZATION INC
TSDF EPA ID:	AZR000501510
Trans Name:	AA SYDCOL LLC
Waste Code Description:	135 - Unspecified aqueous solution
Meth Code:	H141 - Storage, Bulking, And/Or Transfer Off Site--No Treatment/Reovery (H010-H129) Or (H131-H135)
Quantity Tons:	2.436
Waste Quantity:	580
Quantity Unit:	G
Shipment Date:	20151005
Creation Date:	12/18/2015 22:15:09
Receipt Date:	20151022
Manifest ID:	014709089JJK
Trans EPA ID:	CAR000183574
Trans Name:	ENVIRONMENTAL MANAGEMENT TECHNOLOGIES
Trans 2 EPA ID:	CAD983649880
Trans 2 Name:	PSC ENVIRONMENTAL SERVICES OF POMONA
TSDF EPA ID:	CAD983649880
Trans Name:	RHO-CHEM LLC
Waste Code Description:	551 - Laboratory waste chemicals 561 Detergent and soap
RCRA Code:	D002
Meth Code:	H141 - Storage, Bulking, And/Or Transfer Off Site--No Treatment/Reovery (H010-H129) Or (H131-H135)
Quantity Tons:	0.0475
Waste Quantity:	95
Quantity Unit:	P

Additional Information:

Year:	2015
Gen EPA ID:	CAL000113054
Shipment Date:	20151204
Manifest ID:	014709232JJK
Trans EPA ID:	CAR000183574
Trans Name:	ENVIRONMENTAL MANAGEMENT TECHNOLOGIES
Trans 2 EPA ID:	CAD983649880
Trans 2 Name:	PSC ENVIRONMENTAL SERVICES OF POMONA LP
TSDF EPA ID:	CAD983649880
Trans Name:	RHO-CHEM LLC
Waste Code Description:	551 - Laboratory waste chemicals 561 Detergent and soap
RCRA Code:	D011
Meth Code:	H141 - Storage, Bulking, And/Or Transfer Off Site--No Treatment/Reovery (H010-H129) Or (H131-H135)
Quantity Tons:	0.03
Waste Quantity:	60
Quantity Unit:	P

RCC - RIVERSIDE CITY CAMPUS (Continued) **S113064361**

Additional Code 1:	D002
Additional Code 2:	D001
Shipment Date:	20151204
Manifest ID:	014709232JJK
Trans EPA ID:	CAR000183574
Trans Name:	ENVIRONMENTAL MANAGEMENT TECHNOLOGIES
Trans 2 EPA ID:	CAD983649880
Trans 2 Name:	PSC ENVIRONMENTAL SERVICES OF POMONA LP
TSDF EPA ID:	CAD983649880
Trans Name:	RHO-CHEM LLC
Waste Code Description:	551 - Laboratory waste chemicals 561 Detergent and soap
RCRA Code:	F003
Meth Code:	H141 - Storage, Bulking, And/Or Transfer Off Site--No Treatment/Reovery (H010-H129) Or (H131-H135)
Quantity Tons:	0.035
Waste Quantity:	70
Quantity Unit:	P
Additional Code 1:	D002
Additional Code 2:	D001
Shipment Date:	20151204
Creation Date:	3/22/2016 22:15:44
Receipt Date:	20151221
Manifest ID:	014709232JJK
Trans EPA ID:	CAR000183574
Trans Name:	ENVIRONMENTAL MANAGEMENT TECHNOLOGIES
Trans 2 EPA ID:	CAD983649880
Trans 2 Name:	PSC ENVIRONMENTAL SERVICES OF POMONA LP
TSDF EPA ID:	CAD983649880
Trans Name:	RHO-CHEM LLC
Waste Code Description:	551 - Laboratory waste chemicals 561 Detergent and soap
RCRA Code:	F005
Meth Code:	H061 - Fuel Blending Prior To Energy Recovery At Another Site
Quantity Tons:	0.04
Waste Quantity:	80
Quantity Unit:	P
Additional Code 1:	F003
Additional Code 2:	D001
Shipment Date:	20151204
Creation Date:	3/22/2016 22:15:44
Receipt Date:	20151221
Manifest ID:	014709232JJK
Trans EPA ID:	CAR000183574
Trans Name:	ENVIRONMENTAL MANAGEMENT TECHNOLOGIES
Trans 2 EPA ID:	CAD983649880
Trans 2 Name:	PSC ENVIRONMENTAL SERVICES OF POMONA LP
TSDF EPA ID:	CAD983649880
Trans Name:	RHO-CHEM LLC
Waste Code Description:	551 - Laboratory waste chemicals 561 Detergent and soap
RCRA Code:	D002
Meth Code:	H141 - Storage, Bulking, And/Or Transfer Off Site--No Treatment/Reovery (H010-H129) Or (H131-H135)
Quantity Tons:	0.0375
Waste Quantity:	75
Quantity Unit:	P

RCC - RIVERSIDE CITY CAMPUS (Continued) **S113064361**

Shipment Date:	20151204
Creation Date:	3/22/2016 22:15:44
Receipt Date:	20151221
Manifest ID:	014709232JJK
Trans EPA ID:	CAR000183574
Trans Name:	ENVIRONMENTAL MANAGEMENT TECHNOLOGIES
Trans 2 EPA ID:	CAD983649880
Trans 2 Name:	PSC ENVIRONMENTAL SERVICES OF POMONA LP
TSDF EPA ID:	CAD983649880
Trans Name:	RHO-CHEM LLC
Waste Code Description:	551 - Laboratory waste chemicals 561 Detergent and soap
RCRA Code:	D002
Meth Code:	H141 - Storage, Bulking, And/Or Transfer Off Site--No Treatment/Reovery (H010-H129) Or (H131-H135)
Quantity Tons:	0.0475
Waste Quantity:	95
Quantity Unit:	P

Shipment Date:	20151204
Creation Date:	3/22/2016 22:15:44
Receipt Date:	20151221
Manifest ID:	014709232JJK
Trans EPA ID:	CAR000183574
Trans Name:	ENVIRONMENTAL MANAGEMENT TECHNOLOGIES
Trans 2 EPA ID:	CAD983649880
Trans 2 Name:	PSC ENVIRONMENTAL SERVICES OF POMONA LP
TSDF EPA ID:	CAD983649880
Trans Name:	RHO-CHEM LLC
Waste Code Description:	551 - Laboratory waste chemicals 561 Detergent and soap
RCRA Code:	D002
Meth Code:	H141 - Storage, Bulking, And/Or Transfer Off Site--No Treatment/Reovery (H010-H129) Or (H131-H135)
Quantity Tons:	0.045
Waste Quantity:	90
Quantity Unit:	P

Shipment Date:	20151204
Manifest ID:	014709232JJK
Trans EPA ID:	CAR000183574
Trans Name:	ENVIRONMENTAL MANAGEMENT TECHNOLOGIES
Trans 2 EPA ID:	CAD983649880
Trans 2 Name:	PSC ENVIRONMENTAL SERVICES OF POMONA LP
TSDF EPA ID:	CAD983649880
Trans Name:	RHO-CHEM LLC
Waste Code Description:	551 - Laboratory waste chemicals 561 Detergent and soap
RCRA Code:	D011
Meth Code:	H141 - Storage, Bulking, And/Or Transfer Off Site--No Treatment/Reovery (H010-H129) Or (H131-H135)
Quantity Tons:	0.0125
Waste Quantity:	25
Quantity Unit:	P
Additional Code 1:	D008

Shipment Date:	20151204
Manifest ID:	014709232JJK
Trans EPA ID:	CAR000183574

RCC - RIVERSIDE CITY CAMPUS (Continued) **S113064361**

Trans Name:	ENVIRONMENTAL MANAGEMENT TECHNOLOGIES
Trans 2 EPA ID:	CAD983649880
Trans 2 Name:	PSC ENVIRONMENTAL SERVICES OF POMONA LP
TSDF EPA ID:	CAD983649880
Trans Name:	RHO-CHEM LLC
Waste Code Description:	551 - Laboratory waste chemicals 561 Detergent and soap
RCRA Code:	F003
Meth Code:	H141 - Storage, Bulking, And/Or Transfer Off Site--No Treatment/Reovery (H010-H129) Or (H131-H135)
Quantity Tons:	0.015
Waste Quantity:	30
Quantity Unit:	P
Additional Code 1:	D002
Additional Code 2:	D001
Shipment Date:	20151124
Creation Date:	7/7/2016 18:31:20
Receipt Date:	20151130
Manifest ID:	014709222JJK
Trans EPA ID:	CAR000183574
Trans Name:	ENVIRONMENTAL MANAGEMENT TECHNOLOGIES
Trans 2 EPA ID:	CAD980585293
Trans 2 Name:	INDUSTRIAL WASTE UTILIZATION INC
TSDF EPA ID:	AZR000501510
Trans Name:	AA SYDCOL LLC
Waste Code Description:	135 - Unspecified aqueous solution
Meth Code:	H141 - Storage, Bulking, And/Or Transfer Off Site--No Treatment/Reovery (H010-H129) Or (H131-H135)
Quantity Tons:	2.436
Waste Quantity:	580
Quantity Unit:	G
Shipment Date:	20151005
Creation Date:	12/18/2015 22:15:09
Receipt Date:	20151022
Manifest ID:	014709089JJK
Trans EPA ID:	CAR000183574
Trans Name:	ENVIRONMENTAL MANAGEMENT TECHNOLOGIES
Trans 2 EPA ID:	CAD983649880
Trans 2 Name:	PSC ENVIRONMENTAL SERVICES OF POMONA
TSDF EPA ID:	CAD983649880
Trans Name:	RHO-CHEM LLC
Waste Code Description:	551 - Laboratory waste chemicals 561 Detergent and soap
RCRA Code:	D011
Meth Code:	H141 - Storage, Bulking, And/Or Transfer Off Site--No Treatment/Reovery (H010-H129) Or (H131-H135)
Quantity Tons:	0.0475
Waste Quantity:	95
Quantity Unit:	P
Additional Code 1:	D002
Additional Code 2:	D001

Additional Information:

Year:	2014
Gen EPA ID:	CAL000113054
Shipment Date:	20141223

RCC - RIVERSIDE CITY CAMPUS (Continued) **S113064361**

Creation Date:	3/3/2015 22:15:07
Receipt Date:	20150105
Manifest ID:	012868937JJK
Trans EPA ID:	CAR000183574
Trans Name:	ENVIRONMENTAL MANAGEMENT TECHNOLOGIES
Trans 2 EPA ID:	CAD983649880
Trans 2 Name:	PSC ENVIRONMENTAL SERVICES OF POMONA LP
TSDF EPA ID:	CAD983649880
Trans Name:	RHO-CHEM LLC
Waste Code Description:	551 - Laboratory waste chemicals 561 Detergent and soap
RCRA Code:	D002
Meth Code:	H141 - Storage, Bulking, And/Or Transfer Off Site--No Treatment/Reovery (H010-H129) Or (H131-H135)
Quantity Tons:	0.025
Waste Quantity:	50
Quantity Unit:	P
Additional Code 1:	D001

Shipment Date:	20141218
Creation Date:	3/19/2015 22:14:50
Receipt Date:	20141229
Manifest ID:	011197388JJK
Trans EPA ID:	CAR000183574
Trans Name:	ENVIRONMENTAL MANAGEMENT TECHNOLOGIES
Trans 2 EPA ID:	CAD983649880
Trans 2 Name:	PSC ENVIRONMENTAL SERVICES OF POMONA LP
TSDF EPA ID:	CAD983649880
Trans Name:	RHO-CHEM LLC
Waste Code Description:	551 - Laboratory waste chemicals 561 Detergent and soap
RCRA Code:	F003
Meth Code:	H141 - Storage, Bulking, And/Or Transfer Off Site--No Treatment/Reovery (H010-H129) Or (H131-H135)
Quantity Tons:	0.06
Waste Quantity:	120
Quantity Unit:	P
Additional Code 1:	D002
Additional Code 2:	D001

Shipment Date:	20141218
Creation Date:	3/19/2015 22:14:50
Receipt Date:	20141229
Manifest ID:	011197388JJK
Trans EPA ID:	CAR000183574
Trans Name:	ENVIRONMENTAL MANAGEMENT TECHNOLOGIES
Trans 2 EPA ID:	CAD983649880
Trans 2 Name:	PSC ENVIRONMENTAL SERVICES OF POMONA LP
TSDF EPA ID:	CAD983649880
Trans Name:	RHO-CHEM LLC
Waste Code Description:	551 - Laboratory waste chemicals 561 Detergent and soap
RCRA Code:	F005
Meth Code:	H061 - Fuel Blending Prior To Energy Recovery At Another Site
Quantity Tons:	0.0575
Waste Quantity:	115
Quantity Unit:	P
Additional Code 1:	F003
Additional Code 2:	D001

RCC - RIVERSIDE CITY CAMPUS (Continued) **S113064361**

Shipment Date:	20141218
Manifest ID:	011197388JJK
Trans EPA ID:	CAR000183574
Trans Name:	ENVIRONMENTAL MANAGEMENT TECHNOLOGIES
Trans 2 EPA ID:	CAD983649880
Trans 2 Name:	PSC ENVIRONMENTAL SERVICES OF POMONA LP
TSDF EPA ID:	CAD983649880
Trans Name:	RHO-CHEM LLC
Waste Code Description:	551 - Laboratory waste chemicals 561 Detergent and soap
RCRA Code:	D005
Meth Code:	H141 - Storage, Bulking, And/Or Transfer Off Site--No Treatment/Reovery (H010-H129) Or (H131-H135)
Quantity Tons:	0.065
Waste Quantity:	130
Quantity Unit:	P
Additional Code 1:	D002

Shipment Date:	20141218
Creation Date:	6/25/2015 22:15:29
Receipt Date:	20141219
Manifest ID:	011197389JJK
Trans EPA ID:	CAR000183574
Trans Name:	ENVIRONMENTAL MANAGEMENT TECHNOLOGIES
TSDF EPA ID:	CAD008252405
Trans Name:	PACIFIC RESOURCE RECOVERY
Waste Code Description:	331 - Off-specification, aged, or surplus organics
RCRA Code:	D001
Meth Code:	H061 - Fuel Blending Prior To Energy Recovery At Another Site
Quantity Tons:	0.0425
Waste Quantity:	85
Quantity Unit:	P

Shipment Date:	20141218
Manifest ID:	011197388JJK
Trans EPA ID:	CAR000183574
Trans Name:	ENVIRONMENTAL MANAGEMENT TECHNOLOGIES
Trans 2 EPA ID:	CAD983649880
Trans 2 Name:	PSC ENVIRONMENTAL SERVICES OF POMONA LP
TSDF EPA ID:	CAD983649880
Trans Name:	RHO-CHEM LLC
Waste Code Description:	551 - Laboratory waste chemicals 561 Detergent and soap
RCRA Code:	D011
Meth Code:	H141 - Storage, Bulking, And/Or Transfer Off Site--No Treatment/Reovery (H010-H129) Or (H131-H135)
Quantity Tons:	0.0675
Waste Quantity:	135
Quantity Unit:	P
Additional Code 1:	D002
Additional Code 2:	D001

Shipment Date:	20141218
Manifest ID:	011197388JJK
Trans EPA ID:	CAR000183574
Trans Name:	ENVIRONMENTAL MANAGEMENT TECHNOLOGIES
Trans 2 EPA ID:	CAD983649880
Trans 2 Name:	PSC ENVIRONMENTAL SERVICES OF POMONA LP
TSDF EPA ID:	CAD983649880

RCC - RIVERSIDE CITY CAMPUS (Continued) **S113064361**

Trans Name:	RHO-CHEM LLC
Waste Code Description:	551 - Laboratory waste chemicals 561 Detergent and soap
RCRA Code:	D002
Meth Code:	H141 - Storage, Bulking, And/Or Transfer Off Site--No Treatment/Reovery (H010-H129) Or (H131-H135)
Quantity Tons:	0.0675
Waste Quantity:	135
Quantity Unit:	P
Shipment Date:	20141218
Creation Date:	3/19/2015 22:14:50
Receipt Date:	20141229
Manifest ID:	011197388JJK
Trans EPA ID:	CAR000183574
Trans Name:	ENVIRONMENTAL MANAGEMENT TECHNOLOGIES
Trans 2 EPA ID:	CAD983649880
Trans 2 Name:	PSC ENVIRONMENTAL SERVICES OF POMONA LP
TSDF EPA ID:	CAD983649880
Trans Name:	RHO-CHEM LLC
Waste Code Description:	551 - Laboratory waste chemicals 561 Detergent and soap
RCRA Code:	D011
Meth Code:	H141 - Storage, Bulking, And/Or Transfer Off Site--No Treatment/Reovery (H010-H129) Or (H131-H135)
Quantity Tons:	0.05
Waste Quantity:	100
Quantity Unit:	P
Additional Code 1:	D002
Additional Code 2:	D001
Shipment Date:	20141218
Manifest ID:	011197388JJK
Trans EPA ID:	CAR000183574
Trans Name:	ENVIRONMENTAL MANAGEMENT TECHNOLOGIES
Trans 2 EPA ID:	CAD983649880
Trans 2 Name:	PSC ENVIRONMENTAL SERVICES OF POMONA LP
TSDF EPA ID:	CAD983649880
Trans Name:	RHO-CHEM LLC
Waste Code Description:	551 - Laboratory waste chemicals 561 Detergent and soap
RCRA Code:	D002
Meth Code:	H141 - Storage, Bulking, And/Or Transfer Off Site--No Treatment/Reovery (H010-H129) Or (H131-H135)
Quantity Tons:	0.0075
Waste Quantity:	15
Quantity Unit:	P
Shipment Date:	20141218
Creation Date:	6/25/2015 22:15:29
Receipt Date:	20141219
Manifest ID:	011197389JJK
Trans EPA ID:	CAR000183574
Trans Name:	ENVIRONMENTAL MANAGEMENT TECHNOLOGIES
TSDF EPA ID:	CAD008252405
Trans Name:	PACIFIC RESOURCE RECOVERY
Waste Code Description:	331 - Off-specification, aged, or surplus organics
RCRA Code:	D001
Meth Code:	H141 - Storage, Bulking, And/Or Transfer Off Site--No Treatment/Reovery (H010-H129) Or (H131-H135)

RCC - RIVERSIDE CITY CAMPUS (Continued) **S113064361**

Quantity Tons: 0.01
Waste Quantity: 20
Quantity Unit: P

Additional Information:
Year: 2013
Gen EPA ID: CAL000113054

Shipment Date: 20130919
Creation Date: 11/8/2013 22:15:06
Receipt Date: 20130927
Manifest ID: 012107757JJK
Trans EPA ID: CAR000183574
Trans Name: ENVIRONMENTAL MANAGEMENT TECHNOLOGIES
Trans 2 EPA ID: CAD983649880
Trans 2 Name: PSC ENVIRONMENTAL SERVICES OF POMONA LP
TSDF EPA ID: CAD983649880
Trans Name: RHO-CHEM LLC
Waste Code Description: 551 - Laboratory waste chemicals 561 Detergent and soap
RCRA Code: D001
Meth Code: H061 - Fuel Blending Prior To Energy Recovery At Another Site
Quantity Tons: 0.017
Waste Quantity: 34
Quantity Unit: P

Shipment Date: 20130919
Creation Date: 11/8/2013 22:15:06
Receipt Date: 20130927
Manifest ID: 012107757JJK
Trans EPA ID: CAR000183574
Trans Name: ENVIRONMENTAL MANAGEMENT TECHNOLOGIES
Trans 2 EPA ID: CAD983649880
Trans 2 Name: PSC ENVIRONMENTAL SERVICES OF POMONA LP
TSDF EPA ID: CAD983649880
Trans Name: RHO-CHEM LLC
Waste Code Description: 551 - Laboratory waste chemicals 561 Detergent and soap
RCRA Code: D002
Meth Code: H141 - Storage, Bulking, And/Or Transfer Off Site--No Treatment/Reovery (H010-H129) Or (H131-H135)
Quantity Tons: 0.0575
Waste Quantity: 115
Quantity Unit: P
Additional Code 1: D001

Shipment Date: 20130919
Creation Date: 11/8/2013 22:15:06
Receipt Date: 20130927
Manifest ID: 012107757JJK
Trans EPA ID: CAR000183574
Trans Name: ENVIRONMENTAL MANAGEMENT TECHNOLOGIES
Trans 2 EPA ID: CAD983649880
Trans 2 Name: PSC ENVIRONMENTAL SERVICES OF POMONA LP
TSDF EPA ID: CAD983649880
Trans Name: RHO-CHEM LLC
Waste Code Description: 551 - Laboratory waste chemicals 561 Detergent and soap
RCRA Code: D011
Meth Code: H141 - Storage, Bulking, And/Or Transfer Off Site--No

RCC - RIVERSIDE CITY CAMPUS (Continued) **S113064361**

	Treatment/Reovery (H010-H129) Or (H131-H135)
Quantity Tons:	0.0625
Waste Quantity:	125
Quantity Unit:	P
Additional Code 1:	D002
Additional Code 2:	D001
Shipment Date:	20130912
Creation Date:	1/13/2014 22:15:22
Receipt Date:	20130917
Manifest ID:	009783380JJK
Trans EPA ID:	CAR000168229
Trans Name:	HAZARDOUS TECHNOLOGIES INC
Trans 2 EPA ID:	CAD980585293
Trans 2 Name:	INDUSTRIAL WASTE UTILIZATION INC
TSDF EPA ID:	AZR000501510
Trans Name:	AA SYDCOL LLC
Waste Code Description:	352 - Other organic solids
Meth Code:	H141 - Storage, Bulking, And/Or Transfer Off Site--No Treatment/Reovery (H010-H129) Or (H131-H135)
Quantity Tons:	0.15
Waste Quantity:	300
Quantity Unit:	P
Shipment Date:	20130830
Creation Date:	10/25/2013 22:15:16
Receipt Date:	20130831
Manifest ID:	008727124JJK
Trans EPA ID:	CAD072953771
Trans Name:	UNITED PUMPING SERVICE INC
TSDF EPA ID:	CAT080013352
Trans Name:	DEMENNO KERDOON
Waste Code Description:	221 - Waste oil and mixed oil
Meth Code:	H039 - Other Recovery Of Reclamation For Reuse Including Acid Regeneration, Organics Recovery Ect
Quantity Tons:	9.5
Waste Quantity:	2500
Quantity Unit:	G
Shipment Date:	20130830
Creation Date:	10/25/2013 22:15:16
Receipt Date:	20130831
Manifest ID:	008727131JJK
Trans EPA ID:	CAD072953771
Trans Name:	UNITED PUMPING SERVICE INC
TSDF EPA ID:	CAT080013352
Trans Name:	DEMENNO KERDOON
Waste Code Description:	221 - Waste oil and mixed oil
Meth Code:	H039 - Other Recovery Of Reclamation For Reuse Including Acid Regeneration, Organics Recovery Ect
Quantity Tons:	7.6
Waste Quantity:	2000
Quantity Unit:	G
Shipment Date:	20130830
Creation Date:	10/25/2013 22:15:16
Receipt Date:	20130831

RCC - RIVERSIDE CITY CAMPUS (Continued) **S113064361**

Manifest ID:	008727132JJK
Trans EPA ID:	CAD072953771
Trans Name:	UNITED PUMPING SERVICE INC
TSDF EPA ID:	CAT080013352
Trans Name:	DEMENNO KERDOON
Waste Code Description:	221 - Waste oil and mixed oil
Meth Code:	H039 - Other Recovery Of Reclamation For Reuse Including Acid Regeneration, Organics Recovery Ect
Quantity Tons:	4.56
Waste Quantity:	1200
Quantity Unit:	G
Shipment Date:	20130814
Creation Date:	10/17/2013 22:15:26
Receipt Date:	20130815
Manifest ID:	010975510JJK
Trans EPA ID:	CAR000152058
Trans Name:	EARTHWISE SERVICES LLC
TSDF EPA ID:	CAD028409019
Trans Name:	CROSBY & OVERTON
Waste Code Description:	181 - Other inorganic solid waste Organics
RCRA Code:	D008
Meth Code:	H141 - Storage, Bulking, And/Or Transfer Off Site--No Treatment/Reovery (H010-H129) Or (H131-H135)
Quantity Tons:	0.06
Waste Quantity:	120
Quantity Unit:	P
Shipment Date:	20130611
Creation Date:	10/25/2013 22:15:23
Receipt Date:	20130619
Manifest ID:	011197211JJK
Trans EPA ID:	CAR000183574
Trans Name:	ENVIRONMENTAL MANAGEMENT TECHNOLOGIES
Trans 2 EPA ID:	CAD980585293
Trans 2 Name:	INDUSTRAIL WASTE UTILIZATION INC
TSDF EPA ID:	AZR000501510
Trans Name:	AA SYDCOL LLC
Waste Code Description:	181 - Other inorganic solid waste Organics
Meth Code:	H141 - Storage, Bulking, And/Or Transfer Off Site--No Treatment/Reovery (H010-H129) Or (H131-H135)
Quantity Tons:	0.1
Waste Quantity:	200
Quantity Unit:	P
Shipment Date:	20130604
Creation Date:	8/15/2013 22:15:24
Receipt Date:	20130611
Manifest ID:	011197192JJK
Trans EPA ID:	CAR000183574
Trans Name:	ENVIRONMENTAL MANAGEMENT TECHNOLOGIES
Trans 2 EPA ID:	CAD983649880
Trans 2 Name:	PSC ENVIRONMENTAL SERVICES OF POMONA LP
TSDF EPA ID:	CAL983649880
Trans Name:	RHO-CHEM LLC
Waste Code Description:	551 - Laboratory waste chemicals 561 Detergent and soap
RCRA Code:	D001

RCC - RIVERSIDE CITY CAMPUS (Continued) **S113064361**

Meth Code:	H061 - Fuel Blending Prior To Energy Recovery At Another Site
Quantity Tons:	0.8
Waste Quantity:	1600
Quantity Unit:	P

A14 **RIVERSIDE COMMUNITY COLLEGE DISTRICT PARKING STRUC** **CIWQS** **S121668671**
Target **4800 MAGNOLIA AVE** **N/A**
Property **RIVERSIDE, CA 92506**

Site 14 of 18 in cluster A

Actual: **811 ft.**

CIWQS:

Name:	Riverside Community College District Parking Structure
Address:	4800 MAGNOLIA AVE
City,State,Zip:	RIVERSIDE, CA 92506
Agency:	Riverside Community College Dist
Agency Address:	3845 Market St, Riverside, CA 92501
Place/Project Type:	Construction - Other
Region:	8
Program:	CONSTW
Regulatory Measure Status:	Terminated
Regulatory Measure Type:	Storm water construction
Order Number:	99-08DW
WDID:	8 33C338845
NPDES Number:	CAS000002
Effective Date:	01/04/2006
Termination Date:	03/05/2007
Enforcement Actions within 5 years:	0
Violations within 5 years:	0

A15 **RIVERSIDE COMMUNITY COLLEGE** **RCRA NonGen / NLR** **1027687905**
Target **4800 MAGNOLIA AVE** **E MANIFEST** **CAC003230163**
Property **RIVERSIDE, CA 92506**

Site 15 of 18 in cluster A

Actual: **811 ft.**

RCRA Listings:

Date Form Received by Agency:	20230428
Handler Name:	Riverside Community College District
Handler Address:	4800 Magnolia Ave
Handler City,State,Zip:	RIVERSIDE, CA 91763
EPA ID:	CAC003230163
Contact Name:	SEAN DISALVO
Contact Address:	4800 MAGNOLIA AVE
Contact City,State,Zip:	RIVERSIDE, CA 91763
Contact Telephone:	951-206-8476
Contact Email:	SEAN.DISALVIO@RCC.EDU
EPA Region:	09
Federal Waste Generator Description:	Not a generator, verified
Mailing Address:	3801 MARKET ST
Mailing City,State,Zip:	RIVERSIDE, CA 91763
Owner Name:	Riverside Community College Distric
Owner Type:	Other
Operator Name:	Sean Disalvo
Operator Type:	Other
Short-Term Generator Activity:	No

RIVERSIDE COMMUNITY COLLEGE (Continued) **1027687905**

Importer Activity:	No
Mixed Waste Generator:	No
Transporter Activity:	No
Transfer Facility Activity:	No
Recycler Activity with Storage:	No
Small Quantity On-Site Burner Exemption:	No
Smelting Melting and Refining Furnace Exemption:	No
Underground Injection Control:	No
Off-Site Waste Receipt:	No
Universal Waste Indicator:	No
Universal Waste Destination Facility:	No
Federal Universal Waste:	No
Active Site State-Reg Handler:	---
Hazardous Secondary Material Indicator:	N
2018 GPRA Permit Baseline:	Not on the Baseline
2018 GPRA Renewals Baseline:	Not on the Baseline
202 GPRA Corrective Action Baseline:	No
Subject to Corrective Action Universe:	No
Non-TSDFs Where RCRA CA has Been Imposed Universe:	No
Corrective Action Priority Ranking:	No NCAPS ranking
Environmental Control Indicator:	No
Institutional Control Indicator:	No
Human Exposure Controls Indicator:	N/A
Groundwater Controls Indicator:	N/A
Significant Non-Complier Universe:	No
Unaddressed Significant Non-Complier Universe:	No
Addressed Significant Non-Complier Universe:	No
Significant Non-Complier With a Compliance Schedule Universe:	No
Handler Date of Last Change:	20230428
Recognized Trader-Importer:	No
Recognized Trader-Exporter:	No
Importer of Spent Lead Acid Batteries:	No
Exporter of Spent Lead Acid Batteries:	No
Recycler Activity Without Storage:	No
Manifest Broker:	No
Sub-Part P Indicator:	No

Handler - Owner Operator:

Owner/Operator Indicator:	Owner
Owner/Operator Name:	RIVERSIDE COMMUNITY COLLEGE DISTRIC
Legal Status:	Other
Owner/Operator Address:	3801 MARKET ST
Owner/Operator City,State,Zip:	RIVERSIDE, CA 91763
Owner/Operator Telephone:	951-202-5583

Owner/Operator Indicator:	Operator
Owner/Operator Name:	SEAN DISALVO
Legal Status:	Other
Owner/Operator Address:	4800 MAGNOLIA AVE
Owner/Operator City,State,Zip:	RIVERSIDE, CA 91763
Owner/Operator Telephone:	951-206-8476

Historic Generators:

Receive Date:	20230428
Handler Name:	RIVERSIDE COMMUNITY COLLEGE DISTRICT

RIVERSIDE COMMUNITY COLLEGE (Continued) **1027687905**

Federal Waste Generator Description:	Not a generator, verified
Large Quantity Handler of Universal Waste:	No
Recognized Trader Importer:	No
Recognized Trader Exporter:	No
Spent Lead Acid Battery Importer:	No
Spent Lead Acid Battery Exporter:	No
Current Record:	Yes
Non Storage Recycler Activity:	No
Electronic Manifest Broker:	No

List of NAICS Codes and Descriptions:

NAICS Code:	56291
NAICS Description:	Remediation Services

Facility Has Received Notices of Violations:

Violations:	No Violations Found

Evaluation Action Summary:

Evaluations:	No Evaluations Found

E MANIFEST:

Manifest Tracking Number:	026356622JJK
Last Updated Date:	20240509
Shipped Date:	20240412
Received Date:	20240422
Manifest Status:	Signed
Submission Type:	DataImage5Copy
Origin Type:	Service
Generator EPA ID:	CAL000113054
Generator Name:	Riverside Community College
Generator Location Street 1:	4800 MAGNOLIA AVE
Generator Location City:	RIVERSIDE
Generator Location State:	CA
Generator Location Zip:	92506
Generator Mail Street 1:	4800 MAGNOLIA AVE
Generator Mail City:	RIVERSIDE
Generator Mail Zip:	92506
Generator Mail State:	CA
Designated Facility EPA ID:	CAD028409019
Designated Facility Name:	Crosby & Overton
Designated Facility Mail Street Number:	1630
Designated Facility Mail Street 2:	W. 17TH STREET
Designated Facility Mail City:	LONG BEACH
Designated Facility Mail Zip:	90813
Designated Facility Mail State:	CA
Designated Facility Location Street Number:	1630
Designated Facility Location Street 1:	W. 17TH STREET
Designated Facility Location City:	LONG BEACH
Designated Facility Location Zip:	90813
Designated Facility Location State:	CA
Manifest Residue Indicator:	N
Rejection Indicator:	N

Manifest Tracking Number:	026356644JJK

RIVERSIDE COMMUNITY COLLEGE (Continued) **1027687905**

Last Updated Date:	20240508
Shipped Date:	20240412
Received Date:	20240418
Manifest Status:	Signed
Submission Type:	DataImage5Copy
Origin Type:	Service
Generator EPA ID:	CAL000113054
Generator Name:	Riverside Community College
Generator Location Street 1:	4800 MAGNOLIA AVE
Generator Location City:	RIVERSIDE
Generator Location State:	CA
Generator Location Zip:	92506
Generator Mail Street 1:	4800 MAGNOLIA AVE
Generator Mail City:	RIVERSIDE
Generator Mail Zip:	92506
Generator Mail State:	CA
Designated Facility EPA ID:	NVT330010000
Designated Facility Name:	Us Ecology Nevada, Inc.
Designated Facility Mail Street 2:	HWY 95 11 MILES S. OF BEATTY
Designated Facility Mail City:	BEATTY
Designated Facility Mail Zip:	89003
Designated Facility Mail State:	NV
Designated Facility Location Street 1:	HWY 95 11 MILES S. OF BEATTY
Designated Facility Location City:	BEATTY
Designated Facility Location Zip:	89003
Designated Facility Location State:	NV
Manifest Residue Indicator:	N
Rejection Indicator:	N

Manifest Tracking Number:	024024991JJK
Last Updated Date:	20220907
Shipped Date:	20220811
Received Date:	20220818
Manifest Status:	Signed
Submission Type:	DataImage5Copy
Origin Type:	Service
Generator EPA ID:	CAL000113054
Generator Name:	Riverside Community College
Generator Location Street 1:	4800 MAGNOLIA AVE
Generator Location City:	RIVERSIDE
Generator Location State:	CA
Generator Location Zip:	92506
Generator Mail Street 1:	4800 MAGNOLIA AVE
Generator Mail City:	RIVERSIDE
Generator Mail Zip:	92506
Generator Mail State:	CA
Designated Facility EPA ID:	NVT330010000
Designated Facility Name:	Us Ecology Nevada, Inc.
Designated Facility Mail Street 2:	HWY 95 11 MILES S. OF BEATTY
Designated Facility Mail City:	BEATTY
Designated Facility Mail Zip:	89003
Designated Facility Mail State:	NV
Designated Facility Location Street 1:	HWY 95 11 MILES S. OF BEATTY
Designated Facility Location City:	BEATTY
Designated Facility Location Zip:	89003
Designated Facility Location State:	NV
Manifest Residue Indicator:	N

RIVERSIDE COMMUNITY COLLEGE (Continued) **1027687905**

Rejection Indicator:	N
Manifest Tracking Number:	018925169FLE
Last Updated Date:	20231007
Shipped Date:	20230912
Received Date:	20230922
Manifest Status:	Signed
Submission Type:	DataImage5Copy
Origin Type:	Service
Generator EPA ID:	CAL000113054
Generator Name:	Riverside Community College
Generator Location Street 1:	4800 MAGNOLIA AVE
Generator Location City:	RIVERSIDE
Generator Location State:	CA
Generator Location Zip:	92506
Generator Mail Street 1:	4800 MAGNOLIA AVE
Generator Mail City:	RIVERSIDE
Generator Mail Zip:	92506
Generator Mail State:	CA
Designated Facility EPA ID:	NVT330010000
Designated Facility Name:	Us Ecology Nevada, Inc.
Designated Facility Mail Street 2:	HWY 95 11 MILES S. OF BEATTY
Designated Facility Mail City:	BEATTY
Designated Facility Mail Zip:	89003
Designated Facility Mail State:	NV
Designated Facility Location Street 1:	HWY 95 11 MILES S. OF BEATTY
Designated Facility Location City:	BEATTY
Designated Facility Location Zip:	89003
Designated Facility Location State:	NV
Manifest Residue Indicator:	N
Rejection Indicator:	N
Manifest Tracking Number:	017539038FLE
Last Updated Date:	20230406
Shipped Date:	20230215
Received Date:	20230303
Manifest Status:	Signed
Submission Type:	DataImage5Copy
Origin Type:	Service
Generator EPA ID:	CAL000113054
Generator Name:	Riverside Community College
Generator Location Street 1:	4800 MAGNOLIA AVE
Generator Location City:	RIVERSIDE
Generator Location State:	CA
Generator Location Zip:	92506
Generator Mail Street 1:	4800 MAGNOLIA AVE
Generator Mail City:	RIVERSIDE
Generator Mail Zip:	92506
Generator Mail State:	CA
Designated Facility EPA ID:	NVT330010000
Designated Facility Name:	Us Ecology Nevada, Inc.
Designated Facility Mail Street 2:	HWY 95 11 MILES S. OF BEATTY
Designated Facility Mail City:	BEATTY
Designated Facility Mail Zip:	89003
Designated Facility Mail State:	NV
Designated Facility Location Street 1:	HWY 95 11 MILES S. OF BEATTY
Designated Facility Location City:	BEATTY

RIVERSIDE COMMUNITY COLLEGE (Continued) **1027687905**

Designated Facility Location Zip:	89003
Designated Facility Location State:	NV
Manifest Residue Indicator:	N
Rejection Indicator:	N
Manifest Tracking Number:	023952263JJK
Last Updated Date:	20230315
Shipped Date:	20221221
Received Date:	20221229
Manifest Status:	Signed
Submission Type:	DataImage5Copy
Origin Type:	Service
Generator EPA ID:	CAL000113054
Generator Name:	Riverside Community College
Generator Location Street 1:	4800 MAGNOLIA AVE
Generator Location City:	RIVERSIDE
Generator Location State:	CA
Generator Location Zip:	92506
Generator Mail Street 1:	4800 MAGNOLIA AVE
Generator Mail City:	RIVERSIDE
Generator Mail Zip:	92506
Generator Mail State:	CA
Designated Facility EPA ID:	NVT330010000
Designated Facility Name:	Us Ecology Nevada, Inc.
Designated Facility Mail Street 2:	HWY 95 11 MILES S. OF BEATTY
Designated Facility Mail City:	BEATTY
Designated Facility Mail Zip:	89003
Designated Facility Mail State:	NV
Designated Facility Location Street 1:	HWY 95 11 MILES S. OF BEATTY
Designated Facility Location City:	BEATTY
Designated Facility Location Zip:	89003
Designated Facility Location State:	NV
Manifest Residue Indicator:	N
Rejection Indicator:	N
Manifest Tracking Number:	023952265JJK
Last Updated Date:	20230118
Shipped Date:	20221221
Received Date:	20221229
Manifest Status:	Signed
Submission Type:	DataImage5Copy
Origin Type:	Service
Generator EPA ID:	CAL000113054
Generator Name:	Riverside Community College
Generator Location Street 1:	4800 MAGNOLIA AVE
Generator Location City:	RIVERSIDE
Generator Location State:	CA
Generator Location Zip:	92506
Generator Mail Street 1:	4800 MAGNOLIA AVE
Generator Mail City:	RIVERSIDE
Generator Mail Zip:	92506
Generator Mail State:	CA
Designated Facility EPA ID:	CAD028409019
Designated Facility Name:	Crosby & Overton
Designated Facility Mail Street 2:	1630 W. 17TH STREET
Designated Facility Mail City:	LONG BEACH
Designated Facility Mail Zip:	90813

RIVERSIDE COMMUNITY COLLEGE (Continued) **1027687905**

Designated Facility Mail State:	CA
Designated Facility Location Street 1:	1630 W. 17TH STREET
Designated Facility Location City:	LONG BEACH
Designated Facility Location Zip:	90813
Designated Facility Location State:	CA
Manifest Residue Indicator:	N
Rejection Indicator:	N
Manifest Tracking Number:	026723136JJK
Last Updated Date:	20240906
Shipped Date:	20240816
Received Date:	20240822
Manifest Status:	Signed
Submission Type:	DataImage5Copy
Origin Type:	Service
Generator EPA ID:	CAL000113054
Generator Name:	Riverside Community College
Generator Location Street 1:	4800 MAGNOLIA AVE
Generator Location City:	RIVERSIDE
Generator Location State:	CA
Generator Location Zip:	92506
Generator Mail Street 1:	4800 MAGNOLIA AVE
Generator Mail City:	RIVERSIDE
Generator Mail Zip:	92506
Generator Mail State:	CA
Designated Facility EPA ID:	CAD028409019
Designated Facility Name:	Crosby & Overton
Designated Facility Mail Street Number:	1630
Designated Facility Mail Street 2:	W. 17TH STREET
Designated Facility Mail City:	LONG BEACH
Designated Facility Mail Zip:	90813
Designated Facility Mail State:	CA
Designated Facility Location Street Number:	1630
Designated Facility Location Street 1:	W. 17TH STREET
Designated Facility Location City:	LONG BEACH
Designated Facility Location Zip:	90813
Designated Facility Location State:	CA
Manifest Residue Indicator:	N
Rejection Indicator:	N
Manifest Tracking Number:	026723137JJK
Last Updated Date:	20240909
Shipped Date:	20240816
Received Date:	20240822
Manifest Status:	Signed
Submission Type:	DataImage5Copy
Origin Type:	Service
Generator EPA ID:	CAL000113054
Generator Name:	Riverside Community College
Generator Location Street 1:	4800 MAGNOLIA AVE
Generator Location City:	RIVERSIDE
Generator Location State:	CA
Generator Location Zip:	92506
Generator Mail Street 1:	4800 MAGNOLIA AVE
Generator Mail City:	RIVERSIDE
Generator Mail Zip:	92506
Generator Mail State:	CA

RIVERSIDE COMMUNITY COLLEGE (Continued) **1027687905**

Designated Facility EPA ID:	NVT330010000
Designated Facility Name:	Us Ecology Nevada, Inc.
Designated Facility Mail Street 2:	HWY 95 11 MILES S. OF BEATTY
Designated Facility Mail City:	BEATTY
Designated Facility Mail Zip:	89003
Designated Facility Mail State:	NV
Designated Facility Location Street 1:	HWY 95 11 MILES S. OF BEATTY
Designated Facility Location City:	BEATTY
Designated Facility Location Zip:	89003
Designated Facility Location State:	NV
Manifest Residue Indicator:	N
Rejection Indicator:	N

Manifest Tracking Number:	023314817JJK
Last Updated Date:	20211216
Shipped Date:	20211110
Received Date:	20211118
Manifest Status:	Signed
Submission Type:	DataImage5Copy
Origin Type:	Service
Generator Name:	Riverside Community College
Generator Location Street 1:	4800 MAGNOLIA AVE
Generator Location City:	RIVERSIDE
Generator Location State:	CA
Generator Location Zip:	92506
Generator Mail Street 1:	4800 MAGNOLIA AVE
Generator Mail City:	RIVERSIDE
Generator Mail Zip:	92506
Generator Mail State:	CA
Designated Facility EPA ID:	NVT330010000
Designated Facility Name:	Us Ecology Nevada, Inc.
Designated Facility Mail Street 2:	HWY 95 11 MILES S. OF BEATTY
Designated Facility Mail City:	BEATTY
Designated Facility Mail Zip:	89003
Designated Facility Mail State:	NV
Designated Facility Location Street 1:	HWY 95 11 MILES S. OF BEATTY
Designated Facility Location City:	BEATTY
Designated Facility Location Zip:	89003
Designated Facility Location State:	NV
Manifest Residue Indicator:	N
Rejection Indicator:	N

Manifest Tracking Number:	016577281FLE
Last Updated Date:	20230531
Shipped Date:	20230509
Received Date:	20230517
Manifest Status:	Signed
Submission Type:	DataImage5Copy
Origin Type:	Web
Generator EPA ID:	CAC003230163
Generator Name:	Riverside Community College District
Generator Location Street 1:	4800 MAGNOLIA AVE
Generator Location City:	RIVERSIDE
Generator Location State:	CA
Generator Location Zip:	91763
Generator Mail Street 1:	3801 MARKET ST
Generator Mail City:	RIVERSIDE

RIVERSIDE COMMUNITY COLLEGE (Continued) **1027687905**

Generator Mail Zip:	91763
Generator Mail State:	CA
Designated Facility EPA ID:	AZR000520882
Designated Facility Name:	La Paz County Landfill
Designated Facility Mail Street 2:	26999 HIGHWAY 95
Designated Facility Mail City:	PARKER
Designated Facility Mail Zip:	85344
Designated Facility Mail State:	AZ
Designated Facility Location Street 1:	26999 HIGHWAY 95
Designated Facility Location City:	PARKER
Designated Facility Location Zip:	85344
Designated Facility Location State:	AZ
Manifest Residue Indicator:	N
Rejection Indicator:	N

Transporter:

Manifest Tracking Number:	016579446FLE
Transporter Line Number:	1
Transporter EPA ID:	CAR000049064
Transporter Name:	E.C.T.I.

Manifest Tracking Number:	016579446FLE
Transporter Line Number:	2
Transporter EPA ID:	CAR000045963
Transporter Name:	Aro Trucking

Waste Line:

Manifest Tracking Number:	016579446FLE
Waste Line Number:	1
U.S. DOT Hazardous Indicator:	Y
U.S. DOT ID Number:	NA3077
U.S. DOT Description:	Rq, Na3077, Hazardous Waste, Solid, N.O.S., (Lead), 9, Pg Iii
Number of Containers:	2
Container Type Code:	DM
Container Type Description:	Metal drums, barrels, kegs
Waste Quantity:	400
Quantity Unit of Measure Code:	P
Quantity Unit of Measure Description:	Pounds
Waste Quantity, in Tons:	0.2
Acute Waste Quantity, in Tons:	0
Non-Acute Waste Quantity, in Tons:	0.2
Waste Quantity, in Kilograms:	181.406
Acute Waste Quantity, in Kilograms:	0
Non-Acute Waste Quantity, in Kilorgrams:	181.406
Management Method Code:	H132
Management Method Description:	LANDFILL (WITH PRIOR TREATMENT AND/OR STABILIZATION)
Waste Residue Indicator:	N
Quantity Discrepancy Indicator:	N
Waste Type Discrepancy Indicator:	N
EPA Waste Indicator:	Y
Federal Waste Codes:	D008
Quantity Haz Kg:	181.406
Quantity Haz Tons:	0.2
State Waste Codes:	CA-181, CA-352

RIVERSIDE COMMUNITY COLLEGE (Continued) **1027687905**

Click this hyperlink while viewing on your computer to access
12 additional US EManifest: record(s) in the EDR Site Report.

A16 **RIVERSIDE COMMUNITY COLLEGE DISTRICT** **FINDS** **1016064091**
Target **4800 MAGNOLIA AVE** **ECHO** **N/A**
Property **RIVERSIDE, CA 92506**

Site 16 of 18 in cluster A

Actual:
811 ft.

FINDS:
Registry ID: 110001183059

Click Here for FRS Facility Detail Report:

Environmental Interest/Information System:
The National Compliance Database (NCDB) supports implementation of the Federal Insecticide, Fungicide, and Rodenticide Act (FIFRA) and the Toxic Substances Control Act (TSCA).
The California Environmental Protection Agency (CalEPA) has recently implemented a new data warehouse system (nSite). This data warehouse combines and merges facility and site information from five different systems managed within CalEPA. The five systems are: California Environmental Reporting System (CERS),EnviroStor, GeoTracker, California Integrated Water Quality System (CIWQS), andToxic Release Inventory (TRI).
The Resource Conservation and Recovery Act Information System (RCRAInfo) is EPA's comprehensive information system in support of the Resource Conservation and Recovery Act (RCRA) of 1976 and the Hazardous and Solid Waste Amendments (HSWA) of 1984. It tracks many types of information about generators, transporters, treaters, storers, and disposers of hazardous waste.

Click this hyperlink while viewing on your computer to access
additional FINDS: detail in the EDR Site Report.

ECHO:
Envid: 1016064091
Registry ID: 110001183059

DFR URL:
Name: RIVERSIDE COMMUNITY COLLEGE DISTRICT
Address: 4800 Magnolia Ave
City,State,Zip: RIVERSIDE, CA 92506

A17 **RCC - RIVERSIDE CITY CAMPUS** **FINDS** **1024657509**
Target **4800 MAGNOLIA AVE** **ECHO** **N/A**
Property **RIVERSIDE, CA 92506**

Site 17 of 18 in cluster A

Actual:
811 ft.

FINDS:
Registry ID: 110070445897

Click Here for FRS Facility Detail Report:

Environmental Interest/Information System:
The Resource Conservation and Recovery Act Information System (RCRAInfo) is EPA's comprehensive information system in support of the

RCC - RIVERSIDE CITY CAMPUS (Continued) **1024657509**

Resource Conservation and Recovery Act (RCRA) of 1976 and the Hazardous and Solid Waste Amendments (HSWA) of 1984. It tracks many types of information about generators, transporters, treaters, storers, and disposers of hazardous waste.

Click this hyperlink while viewing on your computer to access additional FINDS: detail in the EDR Site Report.

ECHO:
Envid: 1024657509
Registry ID: 110070445897

DFR URL:
Name: RCC - RIVERSIDE CITY CAMPUS
Address: 4800 Magnolia Ave
City,State,Zip: RIVERSIDE, CA 92506

A18 Target Property **RIVERSIDE COMMUNITY COLLEGE** **CERS HAZ WASTE** **S113025252**
4800 MAGNOLIA AVE **CERS TANKS** **N/A**
RIVERSIDE, CA 92507 **HWTS**
HAZNET
Site 18 of 18 in cluster A **CERS**

Actual: 811 ft.

CERS HAZ WASTE:
Name: RIVERSIDE COMMUNITY COLLEGE
Address: 4800 MAGNOLIA AVE
City,State,Zip: RIVERSIDE, CA 92507
Site ID: 180561
CERS ID: 10530169
CERS Description: Hazardous Waste Generator

CERS TANKS:
Name: RIVERSIDE COMMUNITY COLLEGE
Address: 4800 MAGNOLIA AVE
City,State,Zip: RIVERSIDE, CA 92507
Site ID: 180561
CERS ID: 10530169
CERS Description: Aboveground Petroleum Storage

HWTS:
Name: RIVERSIDE COMMUNITY COLLEGE
Address: 4800 MAGNOLIA AVE
City,State,Zip: RIVERSIDE, CA 92506
EPA ID: CAL000010525
Inactive Date: 06/30/1995
Create Date: 11/14/1989
Mailing Address: 4800 MAGNOLIA AVE
Mailing Address 2: CA
Mailing City,State,Zip: RI 925060000
Contact Name: INACTIVE PER 95 FEE FORM
Facility Status: Inactive
Facility Type: PERMANENT
Category: STATE
Latitude: 33.972398
Longitude: -117.383904

RIVERSIDE COMMUNITY COLLEGE (Continued) **S113025252**

HAZNET:

Name:	RIVERSIDE COMMUNITY COLLEGE
Address:	4800 MAGNOLIA AVE
City,State,Zip:	RIVERSIDE, CA 925060000
Contact:	INACTIVE PER 95 FEE FORM
Telephone:	--
Mailing Address:	4800 MAGNOLIA AVE
Year:	1993
Gepaid:	CAL000010525
TSD EPA ID:	CAT080025711
CA Waste Code:	134 - Aqueous solution with total organic residues less than 10 percent
Disposal Method:	R01 - Recycler
Tons:	0.189

Additional Information:

Year:	1993
Gen EPA ID:	CAL000010525
Shipment Date:	19930224
Creation Date:	9/1/1995 0:00:00
Receipt Date:	19930302
Manifest ID:	92222339
Trans EPA ID:	CAD087169686
TSDF EPA ID:	CAT080025711
Waste Code Description:	134 - Aqueous solution with <10% total organic residues
Meth Code:	R01 - Recycler
Quantity Tons:	0.189
Waste Quantity:	45
Quantity Unit:	G

CERS:

Name:	RIVERSIDE COMMUNITY COLLEGE
Address:	4800 MAGNOLIA AVE
City,State,Zip:	RIVERSIDE, CA 92507
Site ID:	180561
CERS ID:	10530169
CERS Description:	Chemical Storage Facilities

Violations:

Site ID:	180561
Site Name:	Riverside Community College
Violation Date:	08-25-2022
Citation:	HSC 6.67 25270.4.5(a) - California Health and Safety Code, Chapter 6.67, Section(s) 25270.4.5(a)
Violation Description:	Failure to ensure that tanks are inspected and tested by an appropriately qualified person in accordance with industry standards.
Violation Notes:	Returned to compliance on 09/27/2022.
Violation Division:	Riverside City Fire Department
Violation Program:	APSA
Violation Source:	CERS,
Site ID:	180561
Site Name:	Riverside Community College

RIVERSIDE COMMUNITY COLLEGE (Continued) **S113025252**

Violation Date:	06-20-2019
Citation:	HSC 6.67 25270.6(a)(1), 25270.6(a)(2) - California Health and Safety Code, Chapter 6.67, Section(s) 25270.6(a)(1), 25270.6(a)(2)
Violation Description:	Failure to submit a tank facility statement on or before January 1 annually unless a current Business Plan has been submitted.
Violation Notes:	Returned to compliance on 08/20/2019. Failed to submit a tank facility statement or update/certify Business Plan annually.
Violation Division:	Riverside City Fire Department
Violation Program:	APSA
Violation Source:	CERS,
Site ID:	180561
Site Name:	Riverside Community College
Violation Date:	08-27-2019
Citation:	HSC 6.67 25270.4.5(a) - California Health and Safety Code, Chapter 6.67, Section(s) 25270.4.5(a)
Violation Description:	Failure to ensure that tanks are inspected and tested by an appropriately qualified person in accordance with industry standards.
Violation Notes:	Returned to compliance on 03/05/2020. Failed to ensure tanks are inspected and tested by an appropriately qualified person in accordance with industry standards. (40 CFR 112.8(c)(6).) HSC 25270.4.5(a)
Violation Division:	Riverside City Fire Department
Violation Program:	APSA
Violation Source:	CERS,
Site ID:	180561
Site Name:	Riverside Community College
Violation Date:	06-10-2019
Citation:	Un-Specified
Violation Description:	Business Plan Program - Operations/Maintenance - General Local Ordinance
Violation Notes:	Returned to compliance on 07/23/2019. Hazmat storage area(s) properly posted. [RMC 16.32.020; CFC Section 5003.6]
Violation Division:	Riverside City Fire Department
Violation Program:	HMRRP
Violation Source:	CERS,
Site ID:	180561
Site Name:	Riverside Community College
Violation Date:	04-15-2016
Citation:	HSC 6.95 25508.2 - California Health and Safety Code, Chapter 6.95, Section(s) 25508.2
Violation Description:	Failure to annually review and electronically certify that the business plan is complete, accurate, and up-to-date.
Violation Notes:	Returned to compliance on 11/09/2016.
Violation Division:	Riverside City Fire Department
Violation Program:	HMRRP
Violation Source:	CERS,
Site ID:	180561
Site Name:	Riverside Community College
Violation Date:	04-15-2016
Citation:	HSC 6.67 25270.4.5(a) - California Health and Safety Code, Chapter 6.67, Section(s) 25270.4.5(a)
Violation Description:	Failure to make SPCC plan amendment(s) when the facility has had a change in: design, construction, operation, or maintenance which

RIVERSIDE COMMUNITY COLLEGE (Continued) **S113025252**

	affects the facility s discharge potential.
Violation Notes:	Returned to compliance on 11/09/2016.
Violation Division:	Riverside City Fire Department
Violation Program:	APSA
Violation Source:	CERS,
Site ID:	180561
Site Name:	Riverside Community College
Violation Date:	04-15-2016
Citation:	HSC 6.67 25270.4.5(a) - California Health and Safety Code, Chapter 6.67, Section(s) 25270.4.5(a)
Violation Description:	Failure to include inspections of tank supports/foundation, deterioration, discharges and/or accumulations of oil inside diked areas, and comparison records in the records of inspections (or customary business records).
Violation Notes:	Returned to compliance on 11/09/2016.
Violation Division:	Riverside City Fire Department
Violation Program:	APSA
Violation Source:	CERS,
Site ID:	180561
Site Name:	Riverside Community College
Violation Date:	11-19-2014
Citation:	HSC 6.95 25505(a)(4) - California Health and Safety Code, Chapter 6.95, Section(s) 25505(a)(4)
Violation Description:	Failure to provide initial and annual training to all employees in safety procedures in the event of a release or threatened release of a hazardous material or failure to document and maintain training records for a minimum of three years.
Violation Notes:	Returned to compliance on 12/19/2014.
Violation Division:	Riverside City Fire Department
Violation Program:	HMRRP
Violation Source:	CERS,
Site ID:	180561
Site Name:	Riverside Community College
Violation Date:	06-20-2019
Citation:	HSC 6.67 25270.4.5(a) - California Health and Safety Code, Chapter 6.67, Section(s) 25270.4.5(a)
Violation Description:	Failure to provide bulk storage containers with adequate secondary containment large enough to contain the entire capacity of the largest container plus additional capacity to contain precipitation when applicable, and/or failure to position/locate mobile or portable containers to prevent a discharge.
Violation Notes:	Returned to compliance on 07/23/2019. Qualified Facility only Tier I) Failed to provide bulk storage containers/tanks with adequate sized secondary containment to contain the capacity of the largest container plus freeboard for precipitation; failed to position/locate mobile or portable containers to prevent a discharge
Violation Division:	Riverside City Fire Department
Violation Program:	APSA
Violation Source:	CERS,
Site ID:	180561
Site Name:	Riverside Community College
Violation Date:	11-16-2023
Citation:	40 CFR 1 265.174 - U.S. Code of Federal Regulations, Title 40, Chapter

RIVERSIDE COMMUNITY COLLEGE (Continued) **S113025252**

	1, Section(s) 265.174
Violation Description:	Failure to inspect hazardous waste storage areas at least weekly and look for leaking and deteriorating containers.
Violation Notes:	Returned to compliance on 04/17/2024. OBSERVATION: Observed that weekly inspections of hazardous waste storage areas are occurring however, deficiencies observed are not being corrected. Specifically, secondary containment located below used oil drums in student automotive area contains liquid and debris. CORRECTIVE ACTION: Owner/operator shall correct any deficiencies observed during weekly hazardous waste storage area inspections.
Violation Division:	Riverside County Department of Env Health
Violation Program:	HW
Violation Source:	CERS,
Site ID:	180561
Site Name:	Riverside Community College
Violation Date:	03-27-2018
Citation:	HSC 6.95 25508(a)(1) - California Health and Safety Code, Chapter 6.95, Section(s) 25508(a)(1)
Violation Description:	Failure to annually review and electronically certify that the business plan is complete and accurate on or before the annual due date.
Violation Notes:	Returned to compliance on 06/01/2018.
Violation Division:	Riverside City Fire Department
Violation Program:	HMRRP
Violation Source:	CERS,
Site ID:	180561
Site Name:	Riverside Community College
Violation Date:	11-19-2014
Citation:	HSC 6.67 25270.4.5(a) - California Health and Safety Code, Chapter 6.67, Section(s) 25270.4.5(a)
Violation Description:	Failure to make SPCC plan amendment(s) when the facility has had a change in: design, construction, operation, or maintenance which affects the facility s discharge potential.
Violation Notes:	Returned to compliance on 01/30/2015.
Violation Division:	Riverside City Fire Department
Violation Program:	APSA
Violation Source:	CERS,
Site ID:	180561
Site Name:	Riverside Community College
Violation Date:	11-19-2014
Citation:	HSC 6.67 25270.4.5(a) - California Health and Safety Code, Chapter 6.67, Section(s) 25270.4.5(a)
Violation Description:	Failure to discuss conformance with SPCC requirements within the SPCC plan.
Violation Notes:	Returned to compliance on 01/30/2015.
Violation Division:	Riverside City Fire Department
Violation Program:	APSA
Violation Source:	CERS,
Site ID:	180561
Site Name:	Riverside Community College
Violation Date:	06-20-2019
Citation:	HSC 6.67 25270.4.5(a) - California Health and Safety Code, Chapter 6.67, Section(s) 25270.4.5(a)

RIVERSIDE COMMUNITY COLLEGE (Continued) **S113025252**

Violation Description:	Failure to comply with one or more of the following requirements: 1. Have record of inspections and integrity tests signed by the appropriate supervisor or inspector. 2. Keep written procedures and records of inspections and integrity tests for at least three years. 3. Keep comparison records.
Violation Notes:	Returned to compliance on 03/05/2020. Failed to have record of inspections and integrity tests signed by the appropriate supervisor or inspector, keep written procedures and records of inspections and integrity tests for at least three years, and/or keep comparison records.
Violation Division:	Riverside City Fire Department
Violation Program:	APSA
Violation Source:	CERS,
Site ID:	180561
Site Name:	Riverside Community College
Violation Date:	11-19-2014
Citation:	HSC 6.67 25270.4.5(a) - California Health and Safety Code, Chapter 6.67, Section(s) 25270.4.5(a)
Violation Description:	Failure to adequately discuss bulk storage tanks or no discussion regarding bulk storage tanks included within the SPCC Plan.
Violation Notes:	Returned to compliance on 01/30/2015.
Violation Division:	Riverside City Fire Department
Violation Program:	APSA
Violation Source:	CERS,
Site ID:	180561
Site Name:	Riverside Community College
Violation Date:	11-19-2014
Citation:	HSC 6.67 25270.4.5(a) - California Health and Safety Code, Chapter 6.67, Section(s) 25270.4.5(a)
Violation Description:	Failure to perform a five-year review of the SPCC plan.
Violation Notes:	Returned to compliance on 01/30/2015.
Violation Division:	Riverside City Fire Department
Violation Program:	APSA
Violation Source:	CERS,
Site ID:	180561
Site Name:	Riverside Community College
Violation Date:	06-07-2016
Citation:	HSC 6.95 25508(a)(1) - California Health and Safety Code, Chapter 6.95, Section(s) 25508(a)(1)
Violation Description:	Failure to annually review and electronically certify that the business plan is complete and accurate on or before the annual due date.
Violation Notes:	Returned to compliance on 11/09/2016.
Violation Division:	Riverside City Fire Department
Violation Program:	HMRRP
Violation Source:	CERS,
Site ID:	180561
Site Name:	Riverside Community College
Violation Date:	08-27-2019
Citation:	HSC 6.67 25270.4.5(a) - California Health and Safety Code, Chapter 6.67, Section(s) 25270.4.5(a)
Violation Description:	Failure to regularly inspect aboveground valves, piping, and appurtenances.

RIVERSIDE COMMUNITY COLLEGE (Continued) **S113025252**

Violation Notes:	Returned to compliance on 03/05/2020. Failed to regularly inspect aboveground valves, piping, and appurtenances. (40 CFR 112.8(d)(4).) HSC 25270.4.5(a)
Violation Division:	Riverside City Fire Department
Violation Program:	APSA
Violation Source:	CERS,
Site ID:	180561
Site Name:	Riverside Community College
Violation Date:	07-23-2019
Citation:	HSC 6.95 25508(a)(1) - California Health and Safety Code, Chapter 6.95, Section(s) 25508(a)(1)
Violation Description:	Failure to establish and electronically submit an adequate training program in safety procedures in the event of a release or threatened release of a hazardous material.
Violation Notes:	Returned to compliance on 08/20/2019. Training Program has not been completed. Submit the required training program requirement in the CERS portal.
Violation Division:	Riverside City Fire Department
Violation Program:	HMRRP
Violation Source:	CERS,
Site ID:	180561
Site Name:	Riverside Community College
Violation Date:	11-19-2014
Citation:	HSC 6.67 25270.4.5(a) - California Health and Safety Code, Chapter 6.67, Section(s) 25270.4.5(a)
Violation Description:	Failure to designate a person accountable for discharge prevention and who reports to facility management.
Violation Notes:	Returned to compliance on 01/30/2015.
Violation Division:	Riverside City Fire Department
Violation Program:	APSA
Violation Source:	CERS,
Site ID:	180561
Site Name:	Riverside Community College
Violation Date:	06-10-2019
Citation:	Un-Specified
Violation Description:	Business Plan Program - Operations/Maintenance - General Local Ordinance
Violation Notes:	Returned to compliance on 08/05/2019. NFPA 704 sign(s) properly posted. [RMC 16.32.020; CFC Section 5003.5] - All structures or areas that contain diesel/gasoline fuels shall have on all visible sides, appropriate signage. In addition all chemical rooms shall be identified with appropriate signage.
Violation Division:	Riverside City Fire Department
Violation Program:	HMRRP
Violation Source:	CERS,
Site ID:	180561
Site Name:	Riverside Community College
Violation Date:	06-10-2019
Citation:	Un-Specified
Violation Description:	Business Plan Program - Administration/Documentation - General Local Ordinance
Violation Notes:	Returned to compliance on 07/23/2019. Emergency contact information posted in a conspicuous location. [RMC 9.48.040(5)] not posted on

RIVERSIDE COMMUNITY COLLEGE (Continued) **S113025252**

site. update CERS, use template and post.
Violation Division: Riverside City Fire Department
Violation Program: HMRRP
Violation Source: CERS,

Site ID: 180561
Site Name: Riverside Community College
Violation Date: 11-19-2014
Citation: HSC 6.67 25270.4.5(a) - California Health and Safety Code, Chapter 6.67, Section(s) 25270.4.5(a)
Violation Description: Failure to adequately discuss facility drainage, or no discussion of facility drainage included within the SPCC plan.
Violation Notes: Returned to compliance on 01/30/2015.
Violation Division: Riverside City Fire Department
Violation Program: APSA
Violation Source: CERS,

Site ID: 180561
Site Name: Riverside Community College
Violation Date: 07-23-2019
Citation: HSC 6.67 25270.4.5(a) - California Health and Safety Code, Chapter 6.67, Section(s) 25270.4.5(a)
Violation Description: Failure to regularly test liquid level sensing devices to ensure proper operation.
Violation Notes: Returned to compliance on 03/05/2020. Failed to regularly test liquid level sensing devices to ensure proper operation. (40 CFR 112.8(c)(8)(v).) HSC 25270.4.5(a)
Violation Division: Riverside City Fire Department
Violation Program: APSA
Violation Source: CERS,

Site ID: 180561
Site Name: Riverside Community College
Violation Date: 06-20-2019
Citation: HSC 6.67 25270.4.5(a) - California Health and Safety Code, Chapter 6.67, Section(s) 25270.4.5(a)
Violation Description: Failure to regularly test liquid level sensing devices to ensure proper operation.
Violation Notes: Returned to compliance on 03/05/2020. Failed to regularly test liquid level sensing devices to ensure proper operation
Violation Division: Riverside City Fire Department
Violation Program: APSA
Violation Source: CERS,

Site ID: 180561
Site Name: Riverside Community College
Violation Date: 07-23-2019
Citation: HSC 6.67 25270.4.5 (a) - California Health and Safety Code, Chapter 6.67, Section(s) 25270.4.5 (a)
Violation Description: Failure to maintain adequate records of drainage when there is drainage of uncontaminated rainwater from liked areas into a storm drain or open watercourse; for example, records required under NPDES permit.
Violation Notes: Returned to compliance on 03/05/2020. Failed to maintain adequate records (or BPDES permit records) of drainage from diked areas. (40 CFR 112.8(c)(3)(iv).) HSC 25270.4.5(a)
Violation Division: Riverside City Fire Department

RIVERSIDE COMMUNITY COLLEGE (Continued) **S113025252**

Violation Program: APSA
Violation Source: CERS,

Site ID: 180561
Site Name: Riverside Community College
Violation Date: 11-19-2014
Citation: HSC 6.95 Multiple - California Health and Safety Code, Chapter 6.95, Section(s) Multiple
Violation Description: Business Plan Program - Operations/Maintenance - General
Violation Notes: Returned to compliance on 12/19/2014.
Violation Division: Riverside City Fire Department
Violation Program: HMRRP
Violation Source: CERS,

Site ID: 180561
Site Name: Riverside Community College
Violation Date: 11-19-2014
Citation: HSC 6.67 25270.4.5(a) - California Health and Safety Code, Chapter 6.67, Section(s) 25270.4.5(a)
Violation Description: Failure to schedule and conduct spill prevention briefings at least once a year.
Violation Notes: Returned to compliance on 01/30/2015.
Violation Division: Riverside City Fire Department
Violation Program: APSA
Violation Source: CERS,

Site ID: 180561
Site Name: Riverside Community College
Violation Date: 07-23-2019
Citation: HSC 6.95 25505(a)(4) - California Health and Safety Code, Chapter 6.95, Section(s) 25505(a)(4)
Violation Description: Failure to provide initial and annual training to all employees in safety procedures in the event of a release or threatened release of a hazardous material or failure to document and maintain training records for a minimum of three years.
Violation Notes: Returned to compliance on 08/20/2019. No training records were available for review. Provide documentation on training being conducted for the past 1-3 years.
Violation Division: Riverside City Fire Department
Violation Program: HMRRP
Violation Source: CERS,

Site ID: 180561
Site Name: Riverside Community College
Violation Date: 06-10-2019
Citation: HSC 6.95 25508.1(a)-(f) - California Health and Safety Code, Chapter 6.95, Section(s) 25508.1(a)-(f)
Violation Description: Failure to electronically update business plan within 30 days of any one of the following events: A 100 percent or more increase in the quantity of a previously disclosed material. Any handling of a previously undisclosed hazardous materials at or above reportable quantities. A change of business address, business ownership, or business name. A substantial change in the handler’s operations that requires modification to any portion of the business plan.
Violation Notes: Returned to compliance on 07/23/2019.
Violation Division: Riverside City Fire Department
Violation Program: HMRRP

RIVERSIDE COMMUNITY COLLEGE (Continued) **S113025252**

Violation Source:	CERS,
Site ID:	180561
Site Name:	Riverside Community College
Violation Date:	11-19-2014
Citation:	HSC 6.67 25270.4.5(a) - California Health and Safety Code, Chapter 6.67, Section(s) 25270.4.5(a)
Violation Description:	Failure to maintain adequate records (or NPDES permit records) of drainage from diked areas.
Violation Notes:	Returned to compliance on 01/30/2015.
Violation Division:	Riverside City Fire Department
Violation Program:	APSA
Violation Source:	CERS,
Site ID:	180561
Site Name:	Riverside Community College
Violation Date:	07-23-2019
Citation:	Un-Specified
Violation Description:	Business Plan Program - Operations/Maintenance - General Local Ordinance
Violation Notes:	Returned to compliance on 08/05/2019. NFPA 704 sign(s) properly posted. [RMC 16.32.020; CFC Section 5003.5] - All structures or areas that contain diesel/gasoline fuels shall have on all visible sides, appropriate signage. In addition all chemical rooms shall be identified with appropriate signage.
Violation Division:	Riverside City Fire Department
Violation Program:	HMRRP
Violation Source:	CERS,
Site ID:	180561
Site Name:	Riverside Community College
Violation Date:	06-10-2019
Citation:	Un-Specified
Violation Description:	Business Plan Program - Operations/Maintenance - General Local Ordinance
Violation Notes:	Returned to compliance on 07/23/2019. Emergency equipment properly posted. [RMC 16.32.020; CFC Section 5001.5.1(2)]
Violation Division:	Riverside City Fire Department
Violation Program:	HMRRP
Violation Source:	CERS,
Site ID:	180561
Site Name:	Riverside Community College
Violation Date:	11-19-2014
Citation:	HSC 6.67 25270.4.5(a) - California Health and Safety Code, Chapter 6.67, Section(s) 25270.4.5(a)
Violation Description:	Failure to adequately discuss the facility transfer operations, pumping, and facility process within the SPCC plan.
Violation Notes:	Returned to compliance on 01/30/2015.
Violation Division:	Riverside City Fire Department
Violation Program:	APSA
Violation Source:	CERS,
Site ID:	180561
Site Name:	Riverside Community College
Violation Date:	07-23-2019
Citation:	HSC 6.67 25270.4.5(a) - California Health and Safety Code, Chapter

RIVERSIDE COMMUNITY COLLEGE (Continued) **S113025252**

	6.67, Section(s) 25270.4.5(a)
Violation Description:	Failure to regularly inspect aboveground valves, piping, and appurtenances.
Violation Notes:	Returned to compliance on 03/05/2020. Failed to regularly inspect aboveground valves, piping, and appurtenances. (40 CFR 112.8(d)(4).) HSC 25270.4.5(a)
Violation Division:	Riverside City Fire Department
Violation Program:	APSA
Violation Source:	CERS,
Site ID:	180561
Site Name:	Riverside Community College
Violation Date:	11-19-2014
Citation:	HSC 6.67 25270.4.5(a) - California Health and Safety Code, Chapter 6.67, Section(s) 25270.4.5(a)
Violation Description:	Failure to provide training regarding: 1. The operation and maintenance of equipment to prevent discharges. 2. Discharge procedure protocols. 3. Applicable pollution control laws, rules, and regulations. 4. General facility operations. AND 5. The contents of the SPCC Plan.
Violation Notes:	Returned to compliance on 01/30/2015.
Violation Division:	Riverside City Fire Department
Violation Program:	APSA
Violation Source:	CERS,
Site ID:	180561
Site Name:	Riverside Community College
Violation Date:	06-10-2019
Citation:	HSC 6.95 25508(a)(1) - California Health and Safety Code, Chapter 6.95, Section(s) 25508(a)(1)
Violation Description:	Failure to complete and electronically submit hazardous material inventory information for all reportable hazardous materials on site at or above reportable quantities.
Violation Notes:	Returned to compliance on 07/23/2019. CERS Inventory in various locations on campus not disclosed: MAINTENANCE SHOP: Add to CERS-ATF 55 Gal. drum; Antifreeze Waste 55 Gal.; Motor Oil waste 110 Gal. AUTO TECH BLDG.: Add to CERS-Antifreeze waste 110 Gal.; Motor Oil waste 110 Gal.
Violation Division:	Riverside City Fire Department
Violation Program:	HMRRP
Violation Source:	CERS,
Site ID:	180561
Site Name:	Riverside Community College
Violation Date:	08-27-2019
Citation:	HSC 6.67 25270.4.5(a) - California Health and Safety Code, Chapter 6.67, Section(s) 25270.4.5(a)
Violation Description:	Failure to comply with one or more of the following requirements: 1. Have record of inspections and integrity tests signed by the appropriate supervisor or inspector. 2. Keep written procedures and records of inspections and integrity tests for at least three years. 3. Keep comparison records.
Violation Notes:	Returned to compliance on 03/05/2020. Failed to have record of inspections and integrity tests signed by the appropriate supervisor or inspector, keep written procedures and records of inspections and integrity tests for at least three years, and/or keep comparison records. (40 CFR 112.7(e), 112.8(c)(6).) HSC 25270.4.5(a)

RIVERSIDE COMMUNITY COLLEGE (Continued) **S113025252**

Violation Division:	Riverside City Fire Department
Violation Program:	APSA
Violation Source:	CERS,
Site ID:	180561
Site Name:	Riverside Community College
Violation Date:	06-10-2019
Citation:	HSC 6.95 25505(c) - California Health and Safety Code, Chapter 6.95, Section(s) 25505(c)
Violation Description:	Failure to have a business plan readily available to personnel of the business or the unified program facility with responsibilities for emergency response or training.
Violation Notes:	Returned to compliance on 07/23/2019. No business plan was readily available on site. Obtain a copy of the Business plan or have access to the plan electronically. Unable to locate consultants. No hard copy on site.
Violation Division:	Riverside City Fire Department
Violation Program:	HMRRP
Violation Source:	CERS,
Site ID:	180561
Site Name:	Riverside Community College
Violation Date:	07-23-2019
Citation:	HSC 6.67 25270.4.5(a) - California Health and Safety Code, Chapter 6.67, Section(s) 25270.4.5(a)
Violation Description:	Failure to ensure that tanks are inspected and tested by an appropriately qualified person in accordance with industry standards.
Violation Notes:	Returned to compliance on 03/05/2020. Failed to ensure tanks are inspected and tested by an appropriately qualified person in accordance with industry standards. (40 CFR 112.8(c)(6).) HSC 25270.4.5(a)
Violation Division:	Riverside City Fire Department
Violation Program:	APSA
Violation Source:	CERS,
Site ID:	180561
Site Name:	Riverside Community College
Violation Date:	06-20-2019
Citation:	HSC 6.67 25270.4.5(a) - California Health and Safety Code, Chapter 6.67, Section(s) 25270.4.5(a)
Violation Description:	Failure to ensure that containment systems of diked areas in all bulk storage tank installations are either: 1. Sufficiently impervious to contain discharged oil until cleaned up. OR 2. Any discharge to a drainage trench system will be safely confined in a facility catchment basin or holding pond until cleaned up.
Violation Notes:	Returned to compliance on 07/23/2019. Failure to ensure diked areas are sufficiently impervious to contain discharged oils
Violation Division:	Riverside City Fire Department
Violation Program:	APSA
Violation Source:	CERS,
Site ID:	180561
Site Name:	Riverside Community College
Violation Date:	06-10-2019
Citation:	Un-Specified
Violation Description:	Business Plan Program - Administration/Documentation - General Local Ordinance

RIVERSIDE COMMUNITY COLLEGE (Continued) **S113025252**

Violation Notes:	Returned to compliance on 07/23/2019. Container(s) properly labeled. [RMC 16.32.020; CFC, Section 5003.6] All hazardous material containers/cylinders shall contain labels that face out including any empty or repurposed drums shall identify their contents.
Violation Division:	Riverside City Fire Department
Violation Program:	HMRRP
Violation Source:	CERS,
Site ID:	180561
Site Name:	Riverside Community College
Violation Date:	11-19-2014
Citation:	HSC 6.67 25270.4.5(a) - California Health and Safety Code, Chapter 6.67, Section(s) 25270.4.5(a)
Violation Description:	Failure to test or inspect aboveground tanks for integrity by a person qualified in accordance with industry standards.
Violation Notes:	Returned to compliance on 01/30/2015.
Violation Division:	Riverside City Fire Department
Violation Program:	APSA
Violation Source:	CERS,
Site ID:	180561
Site Name:	Riverside Community College
Violation Date:	11-19-2014
Citation:	HSC 6.67 25270.4.5(a) - California Health and Safety Code, Chapter 6.67, Section(s) 25270.4.5(a)
Violation Description:	Failure to comply with all of the following requirements: 1. Failure to conduct inspections and tests in accordance with written procedures that you or a certifying engineer have developed for the facility. 2. Failure to sign written procedures and/or a record of inspections and/or customary business records by the appropriate supervisor or inspector. 3. Failure to keep written procedures and/or a record of inspections and/or customary business records with the plan. AND 4. Failure to maintain written procedures and/or a record of inspections and/or customary business records for three years.
Violation Notes:	Returned to compliance on 01/30/2015.
Violation Division:	Riverside City Fire Department
Violation Program:	APSA
Violation Source:	CERS,
Site ID:	180561
Site Name:	Riverside Community College
Violation Date:	07-23-2019
Citation:	HSC 6.67 25270.4.5 (a) - California Health and Safety Code, Chapter 6.67, Section(s) 25270.4.5 (a)
Violation Description:	Failure to include in the SPCC plan an adequate description of employee training. Training shall address, at a minimum: operation and maintenance of equipment to prevent discharges; discharge procedure protocols; applicable pollution control laws, rules, and regulations; general facility operations; content of the facility SPCC plan; and annual discharge prevention briefings for oil-handling personnel to assure adequate understanding of the SPCC plan.
Violation Notes:	Returned to compliance on 08/23/2019. Failed to conduct annual discharge prevention briefings to ensure understanding of SPCC plan. (40 CFR 112.7(f)(3).) HSC 25270.4.5(a)
Violation Division:	Riverside City Fire Department
Violation Program:	APSA
Violation Source:	CERS,

RIVERSIDE COMMUNITY COLLEGE (Continued) **S113025252**

Site ID: 180561
Site Name: Riverside Community College
Violation Date: 08-27-2019
Citation: HSC 6.67 25270.4.5(a) - California Health and Safety Code, Chapter 6.67, Section(s) 25270.4.5(a)
Violation Description: Failure to regularly test liquid level sensing devices to ensure proper operation.
Violation Notes: Returned to compliance on 03/05/2020. Failed to regularly test liquid level sensing devices to ensure proper operation. (40 CFR 112.8(c)(8)(v).) HSC 25270.4.5(a)
Violation Division: Riverside City Fire Department
Violation Program: APSA
Violation Source: CERS,

Site ID: 180561
Site Name: Riverside Community College
Violation Date: 04-15-2016
Citation: HSC 6.67 25270.4.5(a) - California Health and Safety Code, Chapter 6.67, Section(s) 25270.4.5(a)
Violation Description: Failure to have an adequate facility diagram, or no facility diagram included within the SPCC plan.
Violation Notes: Returned to compliance on 11/09/2016.
Violation Division: Riverside City Fire Department
Violation Program: APSA
Violation Source: CERS,

Site ID: 180561
Site Name: Riverside Community College
Violation Date: 06-20-2019
Citation: HSC 6.67 25270.4.5 (a) - California Health and Safety Code, Chapter 6.67, Section(s) 25270.4.5 (a)
Violation Description: Failure to include in the SPCC plan an adequate description of employee training. Training shall address, at a minimum: operation and maintenance of equipment to prevent discharges; discharge procedure protocols; applicable pollution control laws, rules, and regulations; general facility operations; content of the facility SPCC plan; and annual discharge prevention briefings for oil-handling personnel to assure adequate understanding of the SPCC plan.
Violation Notes: Returned to compliance on 08/20/2019. Failed to conduct annual discharge prevention briefings to ensure understanding of SPCC plan. (40 CFR 112.7(f)(3).) HSC 25270.4.5(a)
Violation Division: Riverside City Fire Department
Violation Program: APSA
Violation Source: CERS,

Site ID: 180561
Site Name: Riverside Community College
Violation Date: 08-25-2022
Citation: HSC 6.95 25508(a)(3) - California Health and Safety Code, Chapter 6.95, Section(s) 25508(a)(3)
Violation Description: Failure to complete and electronically submit hazardous material inventory information for all reportable hazardous materials on site at or above reportable quantities.
Violation Notes: Returned to compliance on 09/27/2022. The chemical inventory has not been submitted accurately. Include the changes of the following chemicals in CERS: add CO2 to Bradshaw; add 32 cylinders compressed gasses at auto shop; add and remove barrels in maintenance shop; add

RIVERSIDE COMMUNITY COLLEGE (Continued) **S113025252**

	55 gal diesel at grounds.
Violation Division:	Riverside City Fire Department
Violation Program:	HMRRP
Violation Source:	CERS,
Site ID:	180561
Site Name:	Riverside Community College
Violation Date:	11-19-2014
Citation:	HSC 6.67 25270.4.5(a) - California Health and Safety Code, Chapter 6.67, Section(s) 25270.4.5(a)
Violation Description:	Failure to describe in your SPCC Plan how you secure and control access to the oil handling, processing and storage areas; secure master flow and drain valves; prevent unauthorized access to starter controls on oil pumps; secure out-of-service and loading/unloading connections of oil pipelines; and address the appropriateness of security lighting to both prevent acts of vandalism and assist in the discovery of oil discharges.
Violation Notes:	Returned to compliance on 01/30/2015.
Violation Division:	Riverside City Fire Department
Violation Program:	APSA
Violation Source:	CERS,
Site ID:	180561
Site Name:	Riverside Community College
Violation Date:	08-27-2019
Citation:	HSC 6.67 25270.4.5 (a) - California Health and Safety Code, Chapter 6.67, Section(s) 25270.4.5 (a)
Violation Description:	Failure to maintain adequate records of drainage when there is drainage of uncontaminated rainwater from liked areas into a storm drain or open watercourse; for example, records required under NPDES permit.
Violation Notes:	Returned to compliance on 03/05/2020. Failed to maintain adequate records (or BPDES permit records) of drainage from diked areas. (40 CFR 112.8(c)(3)(iv).) HSC 25270.4.5(a)
Violation Division:	Riverside City Fire Department
Violation Program:	APSA
Violation Source:	CERS,
Site ID:	180561
Site Name:	Riverside Community College
Violation Date:	11-19-2014
Citation:	HSC 6.67 25270.4.5(a) - California Health and Safety Code, Chapter 6.67, Section(s) 25270.4.5(a)
Violation Description:	Failure to adequately describe the procedures to use when a discharge occurs, or no description and procedures to use for when a discharge may occur within the SPCC plan. This is not required if the facility has a facility response plan.
Violation Notes:	Returned to compliance on 01/30/2015.
Violation Division:	Riverside City Fire Department
Violation Program:	APSA
Violation Source:	CERS,
Site ID:	180561
Site Name:	Riverside Community College
Violation Date:	06-20-2019
Citation:	HSC 6.67 25270.4.5 (a) - California Health and Safety Code, Chapter 6.67, Section(s) 25270.4.5 (a)

RIVERSIDE COMMUNITY COLLEGE (Continued) **S113025252**

Violation Description:	Failure to maintain adequate records of drainage when there is drainage of uncontaminated rainwater from liked areas into a storm drain or open watercourse; for example, records required under NPDES permit.
Violation Notes:	Returned to compliance on 03/05/2020. Failed to maintain adequate records (or BPDES permit records) of drainage from diked areas.
Violation Division:	Riverside City Fire Department
Violation Program:	APSA
Violation Source:	CERS,
Site ID:	180561
Site Name:	Riverside Community College
Violation Date:	07-23-2019
Citation:	HSC 6.67 25270.6(a)(1), 25270.6(a)(2) - California Health and Safety Code, Chapter 6.67, Section(s) 25270.6(a)(1), 25270.6(a)(2)
Violation Description:	Failure to submit a tank facility statement on or before January 1 annually unless a current Business Plan has been submitted.
Violation Notes:	Returned to compliance on 08/20/2019. Failed to submit a tank facility statement or update/certify Business Plan annually. HSC 25270.6(a)(1) or (a)(2)
Violation Division:	Riverside City Fire Department
Violation Program:	APSA
Violation Source:	CERS,
Site ID:	180561
Site Name:	Riverside Community College
Violation Date:	11-19-2014
Citation:	HSC 6.67 25270.4.5(a) - California Health and Safety Code, Chapter 6.67, Section(s) 25270.4.5(a)
Violation Description:	Failure to prepare and implement a Spill Prevention Control and Countermeasure (SPCC) Plan .
Violation Notes:	Returned to compliance on 01/30/2015.
Violation Division:	Riverside City Fire Department
Violation Program:	APSA
Violation Source:	CERS,
Site ID:	180561
Site Name:	Riverside Community College
Violation Date:	11-19-2014
Citation:	HSC 6.95 25504(a) - California Health and Safety Code, Chapter 6.95, Section(s) 25504(a)
Violation Description:	Failure to complete and/or submit hazardous material inventory forms for all reportable hazardous materials on site.
Violation Notes:	Returned to compliance on 12/19/2014.
Violation Division:	Riverside City Fire Department
Violation Program:	HMRRP
Violation Source:	CERS,
Site ID:	180561
Site Name:	Riverside Community College
Violation Date:	11-19-2014
Citation:	HSC 6.67 25270.4.5(a) - California Health and Safety Code, Chapter 6.67, Section(s) 25270.4.5(a)
Violation Description:	Failure to discuss the appropriate containment/diversionary structures/equipment within the plan.
Violation Notes:	Returned to compliance on 01/30/2015.
Violation Division:	Riverside City Fire Department

RIVERSIDE COMMUNITY COLLEGE (Continued) **S113025252**

Violation Program: APSA
Violation Source: CERS,

Site ID: 180561
Site Name: Riverside Community College
Violation Date: 04-15-2016
Citation: HSC 6.95 25508(a)(1) - California Health and Safety Code, Chapter 6.95, Section(s) 25508(a)(1)
Violation Description: Failure to complete and electronically submit a site map with all required content.
Violation Notes: Returned to compliance on 11/09/2016.
Violation Division: Riverside City Fire Department
Violation Program: HMRRP
Violation Source: CERS,

Site ID: 180561
Site Name: Riverside Community College
Violation Date: 04-15-2016
Citation: HSC 6.95 25508(a)(1) - California Health and Safety Code, Chapter 6.95, Section(s) 25508(a)(1)
Violation Description: Failure to complete and electronically submit hazardous material inventory information for all reportable hazardous materials on site at or above reportable quantities.
Violation Notes: Returned to compliance on 11/09/2016.
Violation Division: Riverside City Fire Department
Violation Program: HMRRP
Violation Source: CERS,

Site ID: 180561
Site Name: Riverside Community College
Violation Date: 07-23-2019
Citation: HSC 6.67 25270.4.5(a) - California Health and Safety Code, Chapter 6.67, Section(s) 25270.4.5(a)
Violation Description: Failure to comply with one or more of the following requirements: 1. Have record of inspections and integrity tests signed by the appropriate supervisor or inspector. 2. Keep written procedures and records of inspections and integrity tests for at least three years. 3. Keep comparison records.
Violation Notes: Returned to compliance on 03/05/2020. Failed to have record of inspections and integrity tests signed by the appropriate supervisor or inspector, keep written procedures and records of inspections and integrity tests for at least three years, and/or keep comparison records. (40 CFR 112.7(e), 112.8(c)(6).) HSC 25270.4.5(a)
Violation Division: Riverside City Fire Department
Violation Program: APSA
Violation Source: CERS,

Site ID: 180561
Site Name: Riverside Community College
Violation Date: 06-20-2019
Citation: HSC 6.67 25270.4.5(a) - California Health and Safety Code, Chapter 6.67, Section(s) 25270.4.5(a)
Violation Description: "Failure to test or inspect each aboveground container for integrity based on industry standards as discussed in the SPCC Plan: 1. On a regular schedule. 2. After making material repairs. 3. Use non-destructive testing. 4. Inspect each container s supports, foundations, and outside for signs of deterioration, discharges, or

RIVERSIDE COMMUNITY COLLEGE (Continued) **S113025252**

	accumulation of oil inside diked areas."
Violation Notes:	Returned to compliance on 03/05/2020. Failed to test or inspect each aboveground tank or container for integrity on a regular schedule and after material repairs.
Violation Division:	Riverside City Fire Department
Violation Program:	APSA
Violation Source:	CERS,
Site ID:	180561
Site Name:	Riverside Community College
Violation Date:	06-20-2019
Citation:	HSC 6.67 25270.4.5(a) - California Health and Safety Code, Chapter 6.67, Section(s) 25270.4.5(a)
Violation Description:	Failure to include in the SPCC Plan a prediction of direction and total quantity of oil potentially discharged from the facility as a result of each type of major equipment failure.
Violation Notes:	Returned to compliance on 07/23/2019. Qualified Facility only Tier I) Failed to include the SPCC Plan a prediction of direction and total quantity of oil potentially discharged from the facility as a result of each type of major equipment failure.
Violation Division:	Riverside City Fire Department
Violation Program:	APSA
Violation Source:	CERS,
Site ID:	180561
Site Name:	Riverside Community College
Violation Date:	07-23-2019
Citation:	HSC 6.67 25270.4.5(a) - California Health and Safety Code, Chapter 6.67, Section(s) 25270.4.5(a)
Violation Description:	"Failure to test or inspect each aboveground container for integrity based on industry standards as discussed in the SPCC Plan: 1. On a regular schedule. 2. After making material repairs. 3. Use non-destructive testing. 4. Inspect each container s supports, foundations, and outside for signs of deterioration, discharges, or accumulation of oil inside diked areas."
Violation Notes:	Returned to compliance on 03/05/2020. Failed to test or inspect each aboveground tank or container for integrity on a regular schedule and after material repairs. (40 CFR 112.8(c)(6).) HSC 25270.4.5(a)
Violation Division:	Riverside City Fire Department
Violation Program:	APSA
Violation Source:	CERS,
Site ID:	180561
Site Name:	Riverside Community College
Violation Date:	06-20-2019
Citation:	HSC 6.67 25270.4.5(a) - California Health and Safety Code, Chapter 6.67, Section(s) 25270.4.5(a)
Violation Description:	Failure of a Tier I qualified facility to certify the SPCC Plan according to 40 CFR 112.6(a)(1) if a technical change has been made to the facility design, construction, operation, or maintenance.
Violation Notes:	Returned to compliance on 07/23/2019. (Qualified Facility only Tier I) Failed to certify the SPCC Plan according to 40 CFR 112.6(a)(1) if a technical change has been made to the facility design, construction, operation, or maintenance. (40 CFR 112.6(a)(2).) HSC 25270.4.5(a)
Violation Division:	Riverside City Fire Department
Violation Program:	APSA
Violation Source:	CERS,

RIVERSIDE COMMUNITY COLLEGE (Continued) **S113025252**

Site ID: 180561
Site Name: Riverside Community College
Violation Date: 08-27-2019
Citation: HSC 6.67 25270.4.5(a) - California Health and Safety Code, Chapter 6.67, Section(s) 25270.4.5(a)
Violation Description: "Failure to test or inspect each aboveground container for integrity based on industry standards as discussed in the SPCC Plan: 1. On a regular schedule. 2. After making material repairs. 3. Use non-destructive testing. 4. Inspect each container s supports, foundations, and outside for signs of deterioration, discharges, or accumulation of oil inside diked areas."
Violation Notes: Returned to compliance on 03/05/2020. Failed to test or inspect each aboveground tank or container for integrity on a regular schedule and after material repairs. (40 CFR 112.8(c)(6).) HSC 25270.4.5(a)
Violation Division: Riverside City Fire Department
Violation Program: APSA
Violation Source: CERS,

Site ID: 180561
Site Name: Riverside Community College
Violation Date: 04-15-2016
Citation: HSC 6.95 25508(a)(1) - California Health and Safety Code, Chapter 6.95, Section(s) 25508(a)(1)
Violation Description: Failure to establish and electronically submit an adequate emergency response plan and procedures for a release or threatened release of a hazardous material.
Violation Notes: Returned to compliance on 11/09/2016.
Violation Division: Riverside City Fire Department
Violation Program: HMRRP
Violation Source: CERS,

Site ID: 180561
Site Name: Riverside Community College
Violation Date: 11-19-2014
Citation: HSC 6.67 25270.4.5(a) - California Health and Safety Code, Chapter 6.67, Section(s) 25270.4.5(a)
Violation Description: Failure to adequately discuss procedures for reporting a discharge, or no information and procedures for reporting a discharge are included within the SPCC plan.
Violation Notes: Returned to compliance on 01/30/2015.
Violation Division: Riverside City Fire Department
Violation Program: APSA
Violation Source: CERS,

Site ID: 180561
Site Name: Riverside Community College
Violation Date: 05-11-2018
Citation: HSC 6.95 25508(a)(1) - California Health and Safety Code, Chapter 6.95, Section(s) 25508(a)(1)
Violation Description: Failure to annually review and electronically certify that the business plan is complete and accurate on or before the annual due date.
Violation Notes: Returned to compliance on 06/01/2018.
Violation Division: Riverside City Fire Department
Violation Program: HMRRP
Violation Source: CERS,

RIVERSIDE COMMUNITY COLLEGE (Continued) **S113025252**

Site ID: 180561
Site Name: Riverside Community College
Violation Date: 11-19-2014
Citation: HSC 6.67 25270.4.5(a) - California Health and Safety Code, Chapter 6.67, Section(s) 25270.4.5(a)
Violation Description: Failure to maintain SPCC plan onsite (applies if facility is manned at least four (4) hours per day).
Violation Notes: Returned to compliance on 01/30/2015.
Violation Division: Riverside City Fire Department
Violation Program: APSA
Violation Source: CERS,

Site ID: 180561
Site Name: Riverside Community College
Violation Date: 11-19-2014
Citation: HSC 6.67 25270.4.5(a) - California Health and Safety Code, Chapter 6.67, Section(s) 25270.4.5(a)
Violation Description: Failure to have an adequate facility diagram, or no facility diagram included within the SPCC plan.
Violation Notes: Returned to compliance on 01/30/2015.
Violation Division: Riverside City Fire Department
Violation Program: APSA
Violation Source: CERS,

Site ID: 180561
Site Name: Riverside Community College
Violation Date: 11-19-2014
Citation: HSC 6.67 25270.4.5(a) - California Health and Safety Code, Chapter 6.67, Section(s) 25270.4.5(a)
Violation Description: Failure to adequately describe the physical layout of the facility, or no description of the physical layout of the facility included within the SPCC plan.
Violation Notes: Returned to compliance on 01/30/2015.
Violation Division: Riverside City Fire Department
Violation Program: APSA
Violation Source: CERS,

Site ID: 180561
Site Name: Riverside Community College
Violation Date: 11-19-2014
Citation: HSC 6.67 25270.4.5(a) - California Health and Safety Code, Chapter 6.67, Section(s) 25270.4.5(a)
Violation Description: Failure to include inspections of tank supports/foundation, deterioration, discharges and/or accumulations of oil inside diked areas, and comparison records in the records of inspections (or customary business records).
Violation Notes: Returned to compliance on 01/30/2015.
Violation Division: Riverside City Fire Department
Violation Program: APSA
Violation Source: CERS,

Site ID: 180561
Site Name: Riverside Community College
Violation Date: 11-19-2014
Citation: HSC 6.67 25270.4.5(a) - California Health and Safety Code, Chapter 6.67, Section(s) 25270.4.5(a)
Violation Description: Failure to obtain facility management approval to fully implement the

RIVERSIDE COMMUNITY COLLEGE (Continued) **S113025252**

	SPCC Plan.
Violation Notes:	Returned to compliance on 01/30/2015.
Violation Division:	Riverside City Fire Department
Violation Program:	APSA
Violation Source:	CERS,
Site ID:	180561
Site Name:	Riverside Community College
Violation Date:	11-16-2023
Citation:	40 CFR 1 265.31 - U.S. Code of Federal Regulations, Title 40, Chapter 1, Section(s) 265.31
Violation Description:	Failure to maintain and operate the facility to minimize the possibility of a fire, explosion, or any unplanned sudden or non-sudden release of hazardous waste or hazardous waste constituents to air, soil, or surface water which could threaten human health or the environment.
Violation Notes:	Returned to compliance on 04/17/2024. OBSERVATION: Observed secondary containment located below used oil drums in student automotive area contains liquid and debris CORRECTIVE ACTION: Owner/operator shall maintain secondary containment pallets free of liquid and debris, and manage according to Title 22 hazardous waste regulations. Photos can be sent via the following means: email: rsgarcia@rivco.org / fax: 951-791-1778; or I can stop by and review in-person.
Violation Division:	Riverside County Department of Env Health
Violation Program:	HW
Violation Source:	CERS,
Site ID:	180561
Site Name:	Riverside Community College
Violation Date:	06-20-2019
Citation:	HSC 6.67 25270.4.5(a) - California Health and Safety Code, Chapter 6.67, Section(s) 25270.4.5(a)
Violation Description:	Failure to state reasons for nonconformance and describe equivalent methods in detail if claiming equivalent environmental protection for SPCC requirements other than secondary containment.
Violation Notes:	Returned to compliance on 03/05/2020. Failed to ensure tanks are inspected and tested by an appropriately qualified person in accordance with industry standards.
Violation Division:	Riverside City Fire Department
Violation Program:	APSA
Violation Source:	CERS,
Site ID:	180561
Site Name:	Riverside Community College
Violation Date:	03-21-2019
Citation:	HSC 6.95 25508(a)(1) - California Health and Safety Code, Chapter 6.95, Section(s) 25508(a)(1)
Violation Description:	Failure to annually review and electronically certify that the business plan is complete and accurate on or before the annual due date.
Violation Notes:	Returned to compliance on 04/22/2019.
Violation Division:	Riverside City Fire Department
Violation Program:	HMRRP
Violation Source:	CERS,
Site ID:	180561
Site Name:	Riverside Community College

RIVERSIDE COMMUNITY COLLEGE (Continued) **S113025252**

Violation Date:	06-20-2019
Citation:	HSC 6.67 25270.4.5(a) - California Health and Safety Code, Chapter 6.67, Section(s) 25270.4.5(a)
Violation Description:	Failure to regularly inspect aboveground valves, piping, and appurtenances.
Violation Notes:	Returned to compliance on 03/05/2020. Failed to regularly inspect aboveground valves, piping, and appurtenances
Violation Division:	Riverside City Fire Department
Violation Program:	APSA
Violation Source:	CERS,

Site ID:	180561
Site Name:	Riverside Community College
Violation Date:	08-25-2022
Citation:	HSC 6.67 25270.4.5(a) - California Health and Safety Code, Chapter 6.67, Section(s) 25270.4.5(a)
Violation Description:	Failure to promptly correct visible discharges and promptly remove any accumulations of oil in diked areas.
Violation Notes:	Returned to compliance on 09/27/2022.
Violation Division:	Riverside City Fire Department
Violation Program:	APSA
Violation Source:	CERS,

Site ID:	180561
Site Name:	Riverside Community College
Violation Date:	11-19-2014
Citation:	HSC 6.67 Multiple - California Health and Safety Code, Chapter 6.67, Section(s) Multiple
Violation Description:	APSA Program - Administration/Documentation - General
Violation Notes:	Returned to compliance on 01/30/2015.
Violation Division:	Riverside City Fire Department
Violation Program:	APSA
Violation Source:	CERS,

Evaluation:

Eval General Type:	Compliance Evaluation Inspection
Eval Date:	06-10-2019
Violations Found:	Yes
Eval Type:	Routine done by local agency
Eval Division:	Riverside City Fire Department
Eval Program:	HMRRP
Eval Source:	CERS,

Eval General Type:	Compliance Evaluation Inspection
Eval Date:	11-19-2014
Violations Found:	Yes
Eval Type:	Routine done by local agency
Eval Division:	Riverside City Fire Department
Eval Program:	HMRRP
Eval Source:	CERS,

Eval General Type:	Compliance Evaluation Inspection
Eval Date:	04-15-2016
Violations Found:	Yes
Eval Type:	Routine done by local agency
Eval Division:	Riverside City Fire Department
Eval Program:	APSA

RIVERSIDE COMMUNITY COLLEGE (Continued) **S113025252**

Eval Source: CERS,

Eval General Type: Other/Unknown
Eval Date: 05-11-2018
Violations Found: Yes
Eval Type: Other, not routine, done by local agency
Eval Division: Riverside City Fire Department
Eval Program: HMRRP
Eval Source: CERS,

Eval General Type: Other/Unknown
Eval Date: 07-23-2019
Violations Found: Yes
Eval Type: Other, not routine, done by local agency
Eval Notes: Reinspection
Eval Division: Riverside City Fire Department
Eval Program: APSA
Eval Source: CERS,

Eval General Type: Other/Unknown
Eval Date: 03-21-2019
Violations Found: Yes
Eval Type: Other, not routine, done by local agency
Eval Division: Riverside City Fire Department
Eval Program: HMRRP
Eval Source: CERS,

Eval General Type: Other/Unknown
Eval Date: 06-07-2016
Violations Found: Yes
Eval Type: Other, not routine, done by local agency
Eval Division: Riverside City Fire Department
Eval Program: HMRRP
Eval Source: CERS,

Eval General Type: Compliance Evaluation Inspection
Eval Date: 06-20-2019
Violations Found: Yes
Eval Type: Routine done by local agency
Eval Division: Riverside City Fire Department
Eval Program: APSA
Eval Source: CERS,

Eval General Type: Compliance Evaluation Inspection
Eval Date: 08-25-2022
Violations Found: Yes
Eval Type: Routine done by local agency
Eval Notes: Inspector E. Wertman
Eval Division: Riverside City Fire Department
Eval Program: HMRRP
Eval Source: CERS,

Eval General Type: Other/Unknown
Eval Date: 08-27-2019
Violations Found: Yes
Eval Type: Other, not routine, done by local agency
Eval Notes: reinspection

RIVERSIDE COMMUNITY COLLEGE (Continued) **S113025252**

Eval Division: Riverside City Fire Department
Eval Program: APSA
Eval Source: CERS,

Eval General Type: Other/Unknown
Eval Date: 09-27-2022
Violations Found: No
Eval Type: Other, not routine, done by local agency
Eval Notes: Reinspection - E. Wertman. All violations from 8/25/2022 routine inspection have been abated.
Eval Division: Riverside City Fire Department
Eval Program: APSA
Eval Source: CERS,

Eval General Type: Compliance Evaluation Inspection
Eval Date: 11-16-2023
Violations Found: Yes
Eval Type: Routine done by local agency
Eval Notes: Facility is a college with automotive repair and body shops, chemistry and biology labs, and existing buildings [containing asbestos] with the following waste streams on-site: used oils, used antifreeze, spent lab wastes, and spent absorbent. All violations shall be corrected. Reinspection/Return-To-Compliance will be completed/verified on or after 12/16/2023.
Eval Division: Riverside County Department of Env Health
Eval Program: HW
Eval Source: CERS,

Eval General Type: Other/Unknown
Eval Date: 03-27-2018
Violations Found: Yes
Eval Type: Other, not routine, done by local agency
Eval Division: Riverside City Fire Department
Eval Program: HMRRP
Eval Source: CERS,

Eval General Type: Compliance Evaluation Inspection
Eval Date: 04-15-2016
Violations Found: Yes
Eval Type: Routine done by local agency
Eval Division: Riverside City Fire Department
Eval Program: HMRRP
Eval Source: CERS,

Eval General Type: Other/Unknown
Eval Date: 07-23-2019
Violations Found: Yes
Eval Type: Other, not routine, done by local agency
Eval Notes: Reinspection
Eval Division: Riverside City Fire Department
Eval Program: HMRRP
Eval Source: CERS,

Eval General Type: Compliance Evaluation Inspection
Eval Date: 08-25-2022
Violations Found: Yes
Eval Type: Routine done by local agency

RIVERSIDE COMMUNITY COLLEGE (Continued) **S113025252**

Eval Notes: Inspector E. Wertman
Eval Division: Riverside City Fire Department
Eval Program: APSA
Eval Source: CERS,

Eval General Type: Other/Unknown
Eval Date: 09-27-2022
Violations Found: No
Eval Type: Other, not routine, done by local agency
Eval Notes: Reinspection - E. Wertman. All violations from 8/25/2022 routine inspection have been abated.
Eval Division: Riverside City Fire Department
Eval Program: HMRRP
Eval Source: CERS,

Eval General Type: Compliance Evaluation Inspection
Eval Date: 11-19-2014
Violations Found: Yes
Eval Type: Routine done by local agency
Eval Division: Riverside City Fire Department
Eval Program: APSA
Eval Source: CERS,

Enforcement Action:
Site ID: 180561
Site Name: Riverside Community College
Site Address: 4800 MAGNOLIA AVE
Site City: RIVERSIDE
Site Zip: 92507
Enf Action Date: 03-21-2019
Enf Action Type: Notice of Violation (Unified Program)
Enf Action Description: Notice of Violation Issued by the Inspector at the Time of Inspection
Enf Action Notes: Fines/Penalties Assessed: $100.00. Administrative citation.
Enf Action Division: Riverside City Fire Department
Enf Action Program: HMRRP
Enf Action Source: CERS,

Site ID: 180561
Site Name: Riverside Community College
Site Address: 4800 MAGNOLIA AVE
Site City: RIVERSIDE
Site Zip: 92507
Enf Action Date: 03-27-2018
Enf Action Type: Notice of Violation (Unified Program)
Enf Action Description: Notice of Violation Issued by the Inspector at the Time of Inspection
Enf Action Notes: Fines/Penalties Assessed: $100.00. admin cite.
Enf Action Division: Riverside City Fire Department
Enf Action Program: HMRRP
Enf Action Source: CERS,

Site ID: 180561
Site Name: Riverside Community College
Site Address: 4800 MAGNOLIA AVE
Site City: RIVERSIDE
Site Zip: 92507
Enf Action Date: 05-11-2018
Enf Action Type: Notice of Violation (Unified Program)

RIVERSIDE COMMUNITY COLLEGE (Continued) **S113025252**

Enf Action Description: Notice of Violation Issued by the Inspector at the Time of Inspection
Enf Action Notes: Fines/Penalties Assessed: $200.00. admin cite.
Enf Action Division: Riverside City Fire Department
Enf Action Program: HMRRP
Enf Action Source: CERS,

Site ID: 180561
Site Name: Riverside Community College
Site Address: 4800 MAGNOLIA AVE
Site City: RIVERSIDE
Site Zip: 92507
Enf Action Date: 06-07-2016
Enf Action Type: Notice of Violation (Unified Program)
Enf Action Description: Notice of Violation Issued by the Inspector at the Time of Inspection
Enf Action Notes: Fines/Penalties Assessed: $100.00. Administrative Citation.
Enf Action Division: Riverside City Fire Department
Enf Action Program: HMRRP
Enf Action Source: CERS,

Site ID: 180561
Site Name: Riverside Community College
Site Address: 4800 MAGNOLIA AVE
Site City: RIVERSIDE
Site Zip: 92507
Enf Action Date: 12-24-2014
Enf Action Type: Notice of Violation (Unified Program)
Enf Action Description: Notice of Violation Issued by the Inspector at the Time of Inspection
Enf Action Notes: NOV Issued.
Enf Action Division: Riverside City Fire Department
Enf Action Program: HMRRP
Enf Action Source: CERS,

Affiliation:
Affiliation Type Desc: CUPA District
Entity Name: Riverside Cnty Env Health
Affiliation Address: 4065 County Circle Drive, Room 104
Affiliation City: Riverside
Affiliation State: CA
Affiliation Zip: 92503
Affiliation Phone: (951) 358-5055,

Affiliation Type Desc: Operator
Entity Name: Sean Disalvio
Affiliation Phone: (951) 222-8000,

Affiliation Type Desc: Parent Corporation
Entity Name: Riverside Community College
Affiliation Phone: ,

Affiliation Type Desc: Environmental Contact
Entity Name: Sean Disalvio
Affiliation Address: 4800 Magnolia Ave
Affiliation City: Riverside
Affiliation State: CA
Affiliation Zip: 92506
Affiliation Phone: ,

RIVERSIDE COMMUNITY COLLEGE (Continued) **S113025252**

Affiliation Type Desc:	Facility Mailing Address
Entity Name:	Mailing Address
Affiliation Address:	4800 Magnolia Ave.
Affiliation City:	Riverside
Affiliation State:	CA
Affiliation Zip:	92506
Affiliation Phone:	,
Affiliation Type Desc:	Identification Signer
Entity Name:	Sean DiSalvio
Entity Title:	College Safety & Emergency Planning Coordinator
Affiliation Phone:	,
Affiliation Type Desc:	Document Preparer
Entity Name:	Sean DiSalvio
Affiliation Phone:	,
Affiliation Type Desc:	Legal Owner
Entity Name:	Riverside City College
Affiliation Address:	4800 Magnolia Ave.
Affiliation City:	Riverside
Affiliation State:	CA
Affiliation Country:	United States
Affiliation Zip:	92506
Affiliation Phone:	(951) 222-8474,

---

19 **002S005W26E002S** **PFAS WQP** **1027744236**
West **N/A**
< 1/8 **, CA**
0.008 mi.
44 ft.

Relative: **Higher**

Actual: **822 ft.**

PFAS WQP:

Year:	2022
Name:	002S005W26E002S
City,State,Zip:	CA
Latitude:	33.9696111111111
Longitude:	-117.380527777778
Organization:	U.S. Geological Survey
Environmental Media Name:	Water
Activity Identifier:	92de9624-4906-44b7-bd77-bc60c0ffbe19
Activity Type Code:	Sample - Routine, regular
Analysis Start Date:	6/2/2022
Project Identifier:	32GUMGW00
Monitoring Location Identifier:	USGS-335810117224701
Result Detection:	PFAS Detected
PFAS Chemical Name:	Perfluoropentanoate
Result Measure Value (ppt):	5.2000
Result Measure Value:	5.200000
Result Unit of Measure:	ng/L
Result Comment:	Added qualifier code: none. RTI Sample: 335810117224701
Provider:	USGS
EPA Region:	09
QAPP Approved:	No
Analytical Method:	PFAS SPE/LC/MS/MS SGS FL EPA537M
HUC:	18070203
Count:	1

002S005W26E002S (Continued) **1027744236**

Activity Media Subdivision Name:	Groundwater
CAS Number:	45167-47-3
Year:	2022
Name:	002S005W26E002S
City,State,Zip:	CA
Latitude:	33.9696111111111
Longitude:	-117.380527777778
Organization:	U.S. Geological Survey
Environmental Media Name:	Water
Activity Identifier:	92de9624-4906-44b7-bd77-bc60c0ffbe19
Activity Type Code:	Sample - Routine, regular
Analysis Start Date:	6/2/2022
Project Identifier:	32GUMGW00
Monitoring Location Identifier:	USGS-335810117224701
Result Detection:	PFAS Detected
PFAS Chemical Name:	Perfluoroheptanesulfonate
Result Measure Value (ppt):	1.0000
Result Measure Value:	1.000000
Result Unit of Measure:	ng/L
Result Comment:	Added qualifier code: none. RTI Sample: 335810117224701
Provider:	USGS
EPA Region:	09
QAPP Approved:	No
Analytical Method:	PFAS SPE/LC/MS/MS SGS FL EPA537M
HUC:	18070203
Count:	1
Activity Media Subdivision Name:	Groundwater
CAS Number:	146689-46-5
Year:	2022
Name:	002S005W26E002S
City,State,Zip:	CA
Latitude:	33.9696111111111
Longitude:	-117.380527777778
Organization:	U.S. Geological Survey
Environmental Media Name:	Water
Activity Identifier:	92de9624-4906-44b7-bd77-bc60c0ffbe19
Activity Type Code:	Sample - Routine, regular
Analysis Start Date:	6/2/2022
Project Identifier:	32GUMGW00
Monitoring Location Identifier:	USGS-335810117224701
Result Detection:	PFAS Detected
PFAS Chemical Name:	Perfluoroheptanoate
Result Measure Value (ppt):	2.1000
Result Measure Value:	2.100000
Result Unit of Measure:	ng/L
Result Comment:	Added qualifier code: none. RTI Sample: 335810117224701
Provider:	USGS
EPA Region:	09
QAPP Approved:	No
Analytical Method:	PFAS SPE/LC/MS/MS SGS FL EPA537M
HUC:	18070203
Count:	1
Activity Media Subdivision Name:	Groundwater
CAS Number:	120885-29-2

002S005W26E002S (Continued) **1027744236**

Year:	2022
Name:	002S005W26E002S
City,State,Zip:	CA
Latitude:	33.9696111111111
Longitude:	-117.380527777778
Organization:	U.S. Geological Survey
Environmental Media Name:	Water
Activity Identifier:	92de9624-4906-44b7-bd77-bc60c0ffbe19
Activity Type Code:	Sample - Routine, regular
Analysis Start Date:	6/2/2022
Project Identifier:	32GUMGW00
Monitoring Location Identifier:	USGS-335810117224701
Result Detection:	PFAS Detected
PFAS Chemical Name:	Perfluorohexanoate
Result Measure Value (ppt):	4.6000
Result Measure Value:	4.600000
Result Unit of Measure:	ng/L
Result Comment:	Added qualifier code: none. RTI Sample: 335810117224701
Provider:	USGS
EPA Region:	09
QAPP Approved:	No
Analytical Method:	PFAS SPE/LC/MS/MS SGS FL EPA537M
HUC:	18070203
Count:	1
Activity Media Subdivision Name:	Groundwater
CAS Number:	92612-52-7

Year:	2022
Name:	002S005W26E002S
City,State,Zip:	CA
Latitude:	33.9696111111111
Longitude:	-117.380527777778
Organization:	U.S. Geological Survey
Environmental Media Name:	Water
Activity Identifier:	92de9624-4906-44b7-bd77-bc60c0ffbe19
Activity Type Code:	Sample - Routine, regular
Analysis Start Date:	6/2/2022
Project Identifier:	32GUMGW00
Monitoring Location Identifier:	USGS-335810117224701
Result Detection:	PFAS Detected
PFAS Chemical Name:	PFOA ion
Result Measure Value (ppt):	8.6000
Result Measure Value:	8.600000
Result Unit of Measure:	ng/L
Result Comment:	Added qualifier code: none. RTI Sample: 335810117224701
Provider:	USGS
EPA Region:	09
QAPP Approved:	No
Analytical Method:	PFAS SPE/LC/MS/MS SGS FL EPA537M
HUC:	18070203
Count:	1
Activity Media Subdivision Name:	Groundwater
CAS Number:	45285-51-6

Year:	2022
Name:	002S005W26E002S
City,State,Zip:	CA

002S005W26E002S (Continued) **1027744236**

Latitude:	33.9696111111111
Longitude:	-117.380527777778
Organization:	U.S. Geological Survey
Environmental Media Name:	Water
Activity Identifier:	92de9624-4906-44b7-bd77-bc60c0ffbe19
Activity Type Code:	Sample - Routine, regular
Analysis Start Date:	6/2/2022
Project Identifier:	32GUMGW00
Monitoring Location Identifier:	USGS-335810117224701
Result Detection:	PFAS Detected
PFAS Chemical Name:	Perfluoropentanesulfonate
Result Measure Value (ppt):	3.5000
Result Measure Value:	3.500000
Result Unit of Measure:	ng/L
Result Comment:	Added qualifier code: none. RTI Sample: 335810117224701
Provider:	USGS
EPA Region:	09
QAPP Approved:	No
Analytical Method:	PFAS SPE/LC/MS/MS SGS FL EPA537M
HUC:	18070203
Count:	1
Activity Media Subdivision Name:	Groundwater
CAS Number:	175905-36-9
Year:	2022
Name:	002S005W26E002S
City,State,Zip:	CA
Latitude:	33.9696111111111
Longitude:	-117.380527777778
Organization:	U.S. Geological Survey
Environmental Media Name:	Water
Activity Identifier:	92de9624-4906-44b7-bd77-bc60c0ffbe19
Activity Type Code:	Sample - Routine, regular
Analysis Start Date:	6/2/2022
Project Identifier:	32GUMGW00
Monitoring Location Identifier:	USGS-335810117224701
Result Detection:	Not Detected
PFAS Chemical Name:	1-Octanesulfonic acid, 3,3,4,4,5,5,6,6,7,7,8,8,8-tridecafluoro-
Result Measure Value (ppt):	-
Result Measure Value:	-
Detection/Quantitation Limit Type:	Censoring Level
Detection/Quantitation Measure Value:	7.1
Detection/Quantitation Unit of Measure:	ng/L
Result Comment:	Added qualifier code: none. RTI Sample: 335810117224701
Provider:	USGS
EPA Region:	09
QAPP Approved:	No
Analytical Method:	PFAS SPE/LC/MS/MS SGS FL EPA537M
HUC:	18070203
Count:	1
Activity Media Subdivision Name:	Groundwater
CAS Number:	27619-97-2
Year:	2022
Name:	002S005W26E002S
City,State,Zip:	CA
Latitude:	33.9696111111111

002S005W26E002S (Continued) **1027744236**

Longitude:	-117.380527777778
Organization:	U.S. Geological Survey
Environmental Media Name:	Water
Activity Identifier:	92de9624-4906-44b7-bd77-bc60c0ffbe19
Activity Type Code:	Sample - Routine, regular
Analysis Start Date:	6/2/2022
Project Identifier:	32GUMGW00
Monitoring Location Identifier:	USGS-335810117224701
Result Detection:	Not Detected
PFAS Chemical Name:	4,8-dioxa-3H-perfluorononanoate
Result Measure Value (ppt):	-
Result Measure Value:	-
Detection/Quantitation Limit Type:	Censoring Level
Detection/Quantitation Measure Value:	7.1
Detection/Quantitation Unit of Measure:	ng/L
Result Comment:	Added qualifier code: none. RTI Sample: 335810117224701
Provider:	USGS
EPA Region:	09
QAPP Approved:	No
Analytical Method:	PFAS SPE/LC/MS/MS SGS FL EPA537M
HUC:	18070203
Count:	1
Activity Media Subdivision Name:	Groundwater
CAS Number:	-

Year:	2022
Name:	002S005W26E002S
City,State,Zip:	CA
Latitude:	33.9696111111111
Longitude:	-117.380527777778
Organization:	U.S. Geological Survey
Environmental Media Name:	Water
Activity Identifier:	92de9624-4906-44b7-bd77-bc60c0ffbe19
Activity Type Code:	Sample - Routine, regular
Analysis Start Date:	6/2/2022
Project Identifier:	32GUMGW00
Monitoring Location Identifier:	USGS-335810117224701
Result Detection:	Not Detected
PFAS Chemical Name:	9-Chlorohexadecafluoro-3-oxanonane-1-sulfonate
Result Measure Value (ppt):	-
Result Measure Value:	-
Detection/Quantitation Limit Type:	Censoring Level
Detection/Quantitation Measure Value:	7.1
Detection/Quantitation Unit of Measure:	ng/L
Result Comment:	Added qualifier code: none. RTI Sample: 335810117224701
Provider:	USGS
EPA Region:	09
QAPP Approved:	No
Analytical Method:	PFAS SPE/LC/MS/MS SGS FL EPA537M
HUC:	18070203
Count:	1
Activity Media Subdivision Name:	Groundwater
CAS Number:	756426-58-1

Year:	2022
Name:	002S005W26E002S
City,State,Zip:	CA

002S005W26E002S (Continued) **1027744236**

Latitude:	33.9696111111111
Longitude:	-117.380527777778
Organization:	U.S. Geological Survey
Environmental Media Name:	Water
Activity Identifier:	92de9624-4906-44b7-bd77-bc60c0ffbe19
Activity Type Code:	Sample - Routine, regular
Analysis Start Date:	6/2/2022
Project Identifier:	32GUMGW00
Monitoring Location Identifier:	USGS-335810117224701
Result Detection:	Not Detected
PFAS Chemical Name:	11-Chloroeicosafluoro-3-oxaundecane-1-sulfonate
Result Measure Value (ppt):	-
Result Measure Value:	-
Detection/Quantitation Limit Type:	Censoring Level
Detection/Quantitation Measure Value:	7.1
Detection/Quantitation Unit of Measure:	ng/L
Result Comment:	Added qualifier code: none. RTI Sample: 335810117224701
Provider:	USGS
EPA Region:	09
QAPP Approved:	No
Analytical Method:	PFAS SPE/LC/MS/MS SGS FL EPA537M
HUC:	18070203
Count:	1
Activity Media Subdivision Name:	Groundwater
CAS Number:	-

Year:	2022
Name:	002S005W26E002S
City,State,Zip:	CA
Latitude:	33.9696111111111
Longitude:	-117.380527777778
Organization:	U.S. Geological Survey
Environmental Media Name:	Water
Activity Identifier:	92de9624-4906-44b7-bd77-bc60c0ffbe19
Activity Type Code:	Sample - Routine, regular
Analysis Start Date:	6/2/2022
Project Identifier:	32GUMGW00
Monitoring Location Identifier:	USGS-335810117224701
Result Detection:	Not Detected
PFAS Chemical Name:	Fluorotelomer sulfonate 4:2
Result Measure Value (ppt):	-
Result Measure Value:	-
Detection/Quantitation Limit Type:	Censoring Level
Detection/Quantitation Measure Value:	7.1
Detection/Quantitation Unit of Measure:	ng/L
Result Comment:	Added qualifier code: none. RTI Sample: 335810117224701
Provider:	USGS
EPA Region:	09
QAPP Approved:	No
Analytical Method:	PFAS SPE/LC/MS/MS SGS FL EPA537M
HUC:	18070203
Count:	1
Activity Media Subdivision Name:	Groundwater
CAS Number:	757124-72-4

Year:	2022
Name:	002S005W26E002S

002S005W26E002S (Continued) **1027744236**

City,State,Zip:	CA
Latitude:	33.9696111111111
Longitude:	-117.380527777778
Organization:	U.S. Geological Survey
Environmental Media Name:	Water
Activity Identifier:	92de9624-4906-44b7-bd77-bc60c0ffbe19
Activity Type Code:	Sample - Routine, regular
Analysis Start Date:	6/2/2022
Project Identifier:	32GUMGW00
Monitoring Location Identifier:	USGS-335810117224701
Result Detection:	Not Detected
PFAS Chemical Name:	Fluorotelomer sulfonate 8:2
Result Measure Value (ppt):	-
Result Measure Value:	-
Detection/Quantitation Limit Type:	Censoring Level
Detection/Quantitation Measure Value:	7.1
Detection/Quantitation Unit of Measure:	ng/L
Result Comment:	Added qualifier code: none. RTI Sample: 335810117224701
Provider:	USGS
EPA Region:	09
QAPP Approved:	No
Analytical Method:	PFAS SPE/LC/MS/MS SGS FL EPA537M
HUC:	18070203
Count:	1
Activity Media Subdivision Name:	Groundwater
CAS Number:	39108-34-4
Year:	2022
Name:	002S005W26E002S
City,State,Zip:	CA
Latitude:	33.9696111111111
Longitude:	-117.380527777778
Organization:	U.S. Geological Survey
Environmental Media Name:	Water
Activity Identifier:	92de9624-4906-44b7-bd77-bc60c0ffbe19
Activity Type Code:	Sample - Routine, regular
Analysis Start Date:	6/2/2022
Project Identifier:	32GUMGW00
Monitoring Location Identifier:	USGS-335810117224701
Result Detection:	Not Detected
PFAS Chemical Name:	N-Ethylperfluorooctanesulfonamidoacetate
Result Measure Value (ppt):	-
Result Measure Value:	-
Detection/Quantitation Limit Type:	Censoring Level
Detection/Quantitation Measure Value:	3.6
Detection/Quantitation Unit of Measure:	ng/L
Result Comment:	Added qualifier code: none. RTI Sample: 335810117224701
Provider:	USGS
EPA Region:	09
QAPP Approved:	No
Analytical Method:	PFAS SPE/LC/MS/MS SGS FL EPA537M
HUC:	18070203
Count:	1
Activity Media Subdivision Name:	Groundwater
CAS Number:	2991-50-6
Year:	2022

002S005W26E002S (Continued) **1027744236**

Name:	002S005W26E002S
City,State,Zip:	CA
Latitude:	33.9696111111111
Longitude:	-117.380527777778
Organization:	U.S. Geological Survey
Environmental Media Name:	Water
Activity Identifier:	92de9624-4906-44b7-bd77-bc60c0ffbe19
Activity Type Code:	Sample - Routine, regular
Analysis Start Date:	6/2/2022
Project Identifier:	32GUMGW00
Monitoring Location Identifier:	USGS-335810117224701
Result Detection:	Not Detected
PFAS Chemical Name:	N-Methylperfluorooctanesulfonamidoacetate
Result Measure Value (ppt):	-
Result Measure Value:	-
Detection/Quantitation Limit Type:	Censoring Level
Detection/Quantitation Measure Value:	3.6
Detection/Quantitation Unit of Measure:	ng/L
Result Comment:	Added qualifier code: none. RTI Sample: 335810117224701
Provider:	USGS
EPA Region:	09
QAPP Approved:	No
Analytical Method:	PFAS SPE/LC/MS/MS SGS FL EPA537M
HUC:	18070203
Count:	1
Activity Media Subdivision Name:	Groundwater
CAS Number:	2355-31-9

Year:	2022
Name:	002S005W26E002S
City,State,Zip:	CA
Latitude:	33.9696111111111
Longitude:	-117.380527777778
Organization:	U.S. Geological Survey
Environmental Media Name:	Water
Activity Identifier:	92de9624-4906-44b7-bd77-bc60c0ffbe19
Activity Type Code:	Sample - Routine, regular
Analysis Start Date:	6/2/2022
Project Identifier:	32GUMGW00
Monitoring Location Identifier:	USGS-335810117224701
Result Detection:	Not Detected
PFAS Chemical Name:	Perfluoro(2-propoxypropanoate)
Result Measure Value (ppt):	-
Result Measure Value:	-
Detection/Quantitation Limit Type:	Censoring Level
Detection/Quantitation Measure Value:	3.6
Detection/Quantitation Unit of Measure:	ng/L
Result Comment:	Added qualifier code: none. RTI Sample: 335810117224701
Provider:	USGS
EPA Region:	09
QAPP Approved:	No
Analytical Method:	PFAS SPE/LC/MS/MS SGS FL EPA537M
HUC:	18070203
Count:	1
Activity Media Subdivision Name:	Groundwater
CAS Number:	122499-17-6

002S005W26E002S (Continued) **1027744236**

Year:	2022
Name:	002S005W26E002S
City,State,Zip:	CA
Latitude:	33.9696111111111
Longitude:	-117.380527777778
Organization:	U.S. Geological Survey
Environmental Media Name:	Water
Activity Identifier:	92de9624-4906-44b7-bd77-bc60c0ffbe19
Activity Type Code:	Sample - Routine, regular
Analysis Start Date:	6/2/2022
Project Identifier:	32GUMGW00
Monitoring Location Identifier:	USGS-335810117224701
Result Detection:	Not Detected
PFAS Chemical Name:	Perfluorodecanesulfonate
Result Measure Value (ppt):	-
Result Measure Value:	-
Detection/Quantitation Limit Type:	Censoring Level
Detection/Quantitation Measure Value:	1.8
Detection/Quantitation Unit of Measure:	ng/L
Result Comment:	Added qualifier code: none. RTI Sample: 335810117224701
Provider:	USGS
EPA Region:	09
QAPP Approved:	No
Analytical Method:	PFAS SPE/LC/MS/MS SGS FL EPA537M
HUC:	18070203
Count:	1
Activity Media Subdivision Name:	Groundwater
CAS Number:	126105-34-8

Year:	2022
Name:	002S005W26E002S
City,State,Zip:	CA
Latitude:	33.9696111111111
Longitude:	-117.380527777778
Organization:	U.S. Geological Survey
Environmental Media Name:	Water
Activity Identifier:	92de9624-4906-44b7-bd77-bc60c0ffbe19
Activity Type Code:	Sample - Routine, regular
Analysis Start Date:	6/2/2022
Project Identifier:	32GUMGW00
Monitoring Location Identifier:	USGS-335810117224701
Result Detection:	Not Detected
PFAS Chemical Name:	Perfluorodecanoate
Result Measure Value (ppt):	-
Result Measure Value:	-
Detection/Quantitation Limit Type:	Censoring Level
Detection/Quantitation Measure Value:	1.8
Detection/Quantitation Unit of Measure:	ng/L
Result Comment:	Added qualifier code: none. RTI Sample: 335810117224701
Provider:	USGS
EPA Region:	09
QAPP Approved:	No
Analytical Method:	PFAS SPE/LC/MS/MS SGS FL EPA537M
HUC:	18070203
Count:	1
Activity Media Subdivision Name:	Groundwater
CAS Number:	73829-36-4

002S005W26E002S (Continued) **1027744236**

Year:	2022
Name:	002S005W26E002S
City,State,Zip:	CA
Latitude:	33.9696111111111
Longitude:	-117.380527777778
Organization:	U.S. Geological Survey
Environmental Media Name:	Water
Activity Identifier:	92de9624-4906-44b7-bd77-bc60c0ffbe19
Activity Type Code:	Sample - Routine, regular
Analysis Start Date:	6/2/2022
Project Identifier:	32GUMGW00
Monitoring Location Identifier:	USGS-335810117224701
Result Detection:	Not Detected
PFAS Chemical Name:	Perfluorododecanoate
Result Measure Value (ppt):	-
Result Measure Value:	-
Detection/Quantitation Limit Type:	Censoring Level
Detection/Quantitation Measure Value:	1.8
Detection/Quantitation Unit of Measure:	ng/L
Result Comment:	Added qualifier code: none. RTI Sample: 335810117224701
Provider:	USGS
EPA Region:	09
QAPP Approved:	No
Analytical Method:	PFAS SPE/LC/MS/MS SGS FL EPA537M
HUC:	18070203
Count:	1
Activity Media Subdivision Name:	Groundwater
CAS Number:	171978-95-3

Year:	2022
Name:	002S005W26E002S
City,State,Zip:	CA
Latitude:	33.9696111111111
Longitude:	-117.380527777778
Organization:	U.S. Geological Survey
Environmental Media Name:	Water
Activity Identifier:	92de9624-4906-44b7-bd77-bc60c0ffbe19
Activity Type Code:	Sample - Routine, regular
Analysis Start Date:	6/2/2022
Project Identifier:	32GUMGW00
Monitoring Location Identifier:	USGS-335810117224701
Result Detection:	Not Detected
PFAS Chemical Name:	Perfluorononanesulfonate
Result Measure Value (ppt):	-
Result Measure Value:	-
Detection/Quantitation Limit Type:	Censoring Level
Detection/Quantitation Measure Value:	1.8
Detection/Quantitation Unit of Measure:	ng/L
Result Comment:	Added qualifier code: none. RTI Sample: 335810117224701
Provider:	USGS
EPA Region:	09
QAPP Approved:	No
Analytical Method:	PFAS SPE/LC/MS/MS SGS FL EPA537M
HUC:	18070203
Count:	1
Activity Media Subdivision Name:	Groundwater

002S005W26E002S (Continued) **1027744236**

CAS Number:	474511-07-4
Year:	2022
Name:	002S005W26E002S
City,State,Zip:	CA
Latitude:	33.9696111111111
Longitude:	-117.380527777778
Organization:	U.S. Geological Survey
Environmental Media Name:	Water
Activity Identifier:	92de9624-4906-44b7-bd77-bc60c0ffbe19
Activity Type Code:	Sample - Routine, regular
Analysis Start Date:	6/2/2022
Project Identifier:	32GUMGW00
Monitoring Location Identifier:	USGS-335810117224701
Result Detection:	Not Detected
PFAS Chemical Name:	Perfluorononanoate
Result Measure Value (ppt):	-
Result Measure Value:	-
Detection/Quantitation Limit Type:	Censoring Level
Detection/Quantitation Measure Value:	1.8
Detection/Quantitation Unit of Measure:	ng/L
Result Comment:	Added qualifier code: none. RTI Sample: 335810117224701
Provider:	USGS
EPA Region:	09
QAPP Approved:	No
Analytical Method:	PFAS SPE/LC/MS/MS SGS FL EPA537M
HUC:	18070203
Count:	1
Activity Media Subdivision Name:	Groundwater
CAS Number:	72007-68-2
Year:	2022
Name:	002S005W26E002S
City,State,Zip:	CA
Latitude:	33.9696111111111
Longitude:	-117.380527777778
Organization:	U.S. Geological Survey
Environmental Media Name:	Water
Activity Identifier:	92de9624-4906-44b7-bd77-bc60c0ffbe19
Activity Type Code:	Sample - Routine, regular
Analysis Start Date:	6/2/2022
Project Identifier:	32GUMGW00
Monitoring Location Identifier:	USGS-335810117224701
Result Detection:	Not Detected
PFAS Chemical Name:	Perfluorooctanesulfonamide
Result Measure Value (ppt):	-
Result Measure Value:	-
Detection/Quantitation Limit Type:	Censoring Level
Detection/Quantitation Measure Value:	3.6
Detection/Quantitation Unit of Measure:	ng/L
Result Comment:	Added qualifier code: none. RTI Sample: 335810117224701
Provider:	USGS
EPA Region:	09
QAPP Approved:	No
Analytical Method:	PFAS SPE/LC/MS/MS SGS FL EPA537M
HUC:	18070203
Count:	1

002S005W26E002S (Continued) **1027744236**

Activity Media Subdivision Name:	Groundwater
CAS Number:	754-91-6
Year:	2022
Name:	002S005W26E002S
City,State,Zip:	CA
Latitude:	33.9696111111111
Longitude:	-117.380527777778
Organization:	U.S. Geological Survey
Environmental Media Name:	Water
Activity Identifier:	92de9624-4906-44b7-bd77-bc60c0ffbe19
Activity Type Code:	Sample - Routine, regular
Analysis Start Date:	6/2/2022
Project Identifier:	32GUMGW00
Monitoring Location Identifier:	USGS-335810117224701
Result Detection:	Not Detected
PFAS Chemical Name:	Perfluorotetradecanoate
Result Measure Value (ppt):	-
Result Measure Value:	-
Detection/Quantitation Limit Type:	Censoring Level
Detection/Quantitation Measure Value:	1.8
Detection/Quantitation Unit of Measure:	ng/L
Result Comment:	Added qualifier code: none. RTI Sample: 335810117224701
Provider:	USGS
EPA Region:	09
QAPP Approved:	No
Analytical Method:	PFAS SPE/LC/MS/MS SGS FL EPA537M
HUC:	18070203
Count:	1
Activity Media Subdivision Name:	Groundwater
CAS Number:	365971-87-5
Year:	2022
Name:	002S005W26E002S
City,State,Zip:	CA
Latitude:	33.9696111111111
Longitude:	-117.380527777778
Organization:	U.S. Geological Survey
Environmental Media Name:	Water
Activity Identifier:	92de9624-4906-44b7-bd77-bc60c0ffbe19
Activity Type Code:	Sample - Routine, regular
Analysis Start Date:	6/2/2022
Project Identifier:	32GUMGW00
Monitoring Location Identifier:	USGS-335810117224701
Result Detection:	Not Detected
PFAS Chemical Name:	Perfluorotridecanoate
Result Measure Value (ppt):	-
Result Measure Value:	-
Detection/Quantitation Limit Type:	Censoring Level
Detection/Quantitation Measure Value:	1.8
Detection/Quantitation Unit of Measure:	ng/L
Result Comment:	Added qualifier code: none. RTI Sample: 335810117224701
Provider:	USGS
EPA Region:	09
QAPP Approved:	No
Analytical Method:	PFAS SPE/LC/MS/MS SGS FL EPA537M
HUC:	18070203

002S005W26E002S (Continued) **1027744236**

Count:	1
Activity Media Subdivision Name:	Groundwater
CAS Number:	862374-87-6
Year:	2022
Name:	002S005W26E002S
City,State,Zip:	CA
Latitude:	33.9696111111111
Longitude:	-117.380527777778
Organization:	U.S. Geological Survey
Environmental Media Name:	Water
Activity Identifier:	92de9624-4906-44b7-bd77-bc60c0ffbe19
Activity Type Code:	Sample - Routine, regular
Analysis Start Date:	6/2/2022
Project Identifier:	32GUMGW00
Monitoring Location Identifier:	USGS-335810117224701
Result Detection:	Not Detected
PFAS Chemical Name:	Perfluoroundecanoate
Result Measure Value (ppt):	-
Result Measure Value:	-
Detection/Quantitation Limit Type:	Censoring Level
Detection/Quantitation Measure Value:	1.8
Detection/Quantitation Unit of Measure:	ng/L
Result Comment:	Added qualifier code: none. RTI Sample: 335810117224701
Provider:	USGS
EPA Region:	09
QAPP Approved:	No
Analytical Method:	PFAS SPE/LC/MS/MS SGS FL EPA537M
HUC:	18070203
Count:	1
Activity Media Subdivision Name:	Groundwater
CAS Number:	196859-54-8
Year:	2022
Name:	002S005W26E002S
City,State,Zip:	CA
Latitude:	33.9696111111111
Longitude:	-117.380527777778
Organization:	U.S. Geological Survey
Environmental Media Name:	Water
Activity Identifier:	92de9624-4906-44b7-bd77-bc60c0ffbe19
Activity Type Code:	Sample - Routine, regular
Analysis Start Date:	6/2/2022
Project Identifier:	32GUMGW00
Monitoring Location Identifier:	USGS-335810117224701
Result Detection:	PFAS Detected
PFAS Chemical Name:	Perfluorobutanesulfonate
Result Measure Value (ppt):	6.0000
Result Measure Value:	6.000000
Result Unit of Measure:	ng/L
Result Comment:	Added qualifier code: none. RTI Sample: 335810117224701
Provider:	USGS
EPA Region:	09
QAPP Approved:	No
Analytical Method:	PFAS SPE/LC/MS/MS SGS FL EPA537M
HUC:	18070203
Count:	1

002S005W26E002S (Continued) **1027744236**

Activity Media Subdivision Name:	Groundwater
CAS Number:	45187-15-3
Year:	2022
Name:	002S005W26E002S
City,State,Zip:	CA
Latitude:	33.9696111111111
Longitude:	-117.380527777778
Organization:	U.S. Geological Survey
Environmental Media Name:	Water
Activity Identifier:	92de9624-4906-44b7-bd77-bc60c0ffbe19
Activity Type Code:	Sample - Routine, regular
Analysis Start Date:	6/2/2022
Project Identifier:	32GUMGW00
Monitoring Location Identifier:	USGS-335810117224701
Result Detection:	PFAS Detected
PFAS Chemical Name:	Perfluorobutanoate
Result Measure Value (ppt):	6.3000
Result Measure Value:	6.300000
Result Unit of Measure:	ng/L
Result Comment:	Added qualifier code: none. RTI Sample: 335810117224701
Provider:	USGS
EPA Region:	09
QAPP Approved:	No
Analytical Method:	PFAS SPE/LC/MS/MS SGS FL EPA537M
HUC:	18070203
Count:	1
Activity Media Subdivision Name:	Groundwater
CAS Number:	45048-62-2
Year:	2022
Name:	002S005W26E002S
City,State,Zip:	CA
Latitude:	33.9696111111111
Longitude:	-117.380527777778
Organization:	U.S. Geological Survey
Environmental Media Name:	Water
Activity Identifier:	92de9624-4906-44b7-bd77-bc60c0ffbe19
Activity Type Code:	Sample - Routine, regular
Analysis Start Date:	6/2/2022
Project Identifier:	32GUMGW00
Monitoring Location Identifier:	USGS-335810117224701
Result Detection:	PFAS Detected
PFAS Chemical Name:	Perfluorohexanesulfonate
Result Measure Value (ppt):	22.0000
Result Measure Value:	22.000000
Result Unit of Measure:	ng/L
Result Comment:	Added qualifier code: none. RTI Sample: 335810117224701
Provider:	USGS
EPA Region:	09
QAPP Approved:	No
Analytical Method:	PFAS SPE/LC/MS/MS SGS FL EPA537M
HUC:	18070203
Count:	1
Activity Media Subdivision Name:	Groundwater
CAS Number:	108427-53-8

002S005W26E002S (Continued) **1027744236**

Year:	2022
Name:	002S005W26E002S
City,State,Zip:	CA
Latitude:	33.9696111111111
Longitude:	-117.380527777778
Organization:	U.S. Geological Survey
Environmental Media Name:	Water
Activity Identifier:	92de9624-4906-44b7-bd77-bc60c0ffbe19
Activity Type Code:	Sample - Routine, regular
Analysis Start Date:	6/2/2022
Project Identifier:	32GUMGW00
Monitoring Location Identifier:	USGS-335810117224701
Result Detection:	PFAS Detected
PFAS Chemical Name:	Perfluorooctanesulfonate
Result Measure Value (ppt):	22.0000
Result Measure Value:	22.000000
Result Unit of Measure:	ng/L
Result Comment:	Added qualifier code: none. RTI Sample: 335810117224701
Provider:	USGS
EPA Region:	09
QAPP Approved:	No
Analytical Method:	PFAS SPE/LC/MS/MS SGS FL EPA537M
HUC:	18070203
Count:	1
Activity Media Subdivision Name:	Groundwater
CAS Number:	45298-90-6

---

20 **COMET ONE HOUR CLEANERS** **EDR Hist Cleaner** **1019961019**
SSE **5010 BROOKS ST 2** **N/A**
< 1/8 **RIVERSIDE, CA 92506**
0.095 mi.
504 ft.

Relative: EDR Hist Cleaner
Higher

Actual:
828 ft.

Year:	Name:	Type:
1989	COMET ONE HOUR CLEANERS	Drycleaning Plants, Except Rugs
1991	COMET ONE HOUR CLEANERS	Drycleaning Plants, Except Rugs
1992	COMET ONE HOUR CLEANERS	Drycleaning Plants, Except Rugs
1993	COMET ONE HOUR CLEANERS	Drycleaning Plants, Except Rugs

B21 **CALIFORNIA DEPARTMENT OF FOOD & AGRICULTURE** **RCRA NonGen / NLR** **1024810753**
ESE **3180 CRIDGE ST** **E MANIFEST** **CAL000291460**
< 1/8 **RIVERSIDE, CA 92507**
0.098 mi.
516 ft. **Site 1 of 4 in cluster B**

Relative: RCRA Listings:
Higher

Actual:
874 ft.

Date Form Received by Agency:	20050223
Handler Name:	California Department Of Food & Agriculture
Handler Address:	3180 Cridge St
Handler City,State,Zip:	RIVERSIDE, CA 92507-5532
EPA ID:	CAL000291460
Contact Name:	MAGALLY LUQUE-WILLIAMS
Contact Address:	3180 CRIDGE ST
Contact City,State,Zip:	RIVERSIDE, CA 92507

CALIFORNIA DEPARTMENT OF FOOD & AGRICULTURE (Continued) **1024810753**

Contact Telephone:		951-782-3271
Contact Fax:		951-784-8932
Contact Email:		MAGALLY.LUQUE-WILLIAMS@CDFA.CA.GOV
EPA Region:		09
Federal Waste Generator Description:		Not a generator, verified
Active Site Indicator:		Handler Activities
Mailing Address:		3180 CRIDGE ST
Mailing City,State,Zip:		RIVERSIDE, CA 92507-5532
Owner Name:	Ca Dept Of Food & Agriculture	
Owner Type:		Other
Operator Name:	Magally Luque-Williams	
Operator Type:		Other
Short-Term Generator Activity:		No
Importer Activity:		No
Mixed Waste Generator:		No
Transporter Activity:		No
Transfer Facility Activity:		No
Recycler Activity with Storage:		No
Small Quantity On-Site Burner Exemption:		No
Smelting Melting and Refining Furnace Exemption:		No
Underground Injection Control:		No
Off-Site Waste Receipt:		No
Universal Waste Indicator:		Yes
Universal Waste Destination Facility:		Yes
Federal Universal Waste:		No
Active Site State-Reg Handler:		---
Hazardous Secondary Material Indicator:		N
2018 GPRA Permit Baseline:		Not on the Baseline
2018 GPRA Renewals Baseline:		Not on the Baseline
202 GPRA Corrective Action Baseline:		No
Subject to Corrective Action Universe:		No
Non-TSDFs Where RCRA CA has Been Imposed Universe:		No
Corrective Action Priority Ranking:		No NCAPS ranking
Environmental Control Indicator:		No
Institutional Control Indicator:		No
Human Exposure Controls Indicator:		N/A
Groundwater Controls Indicator:		N/A
Significant Non-Complier Universe:		No
Unaddressed Significant Non-Complier Universe:		No
Addressed Significant Non-Complier Universe:		No
Significant Non-Complier With a Compliance Schedule Universe:		No
Handler Date of Last Change:		20180905
Recognized Trader-Importer:		No
Recognized Trader-Exporter:		No
Importer of Spent Lead Acid Batteries:		No
Exporter of Spent Lead Acid Batteries:		No
Recycler Activity Without Storage:		No
Manifest Broker:		No
Sub-Part P Indicator:		No

Handler - Owner Operator:

Owner/Operator Indicator:	Owner
Owner/Operator Name:	CA DEPT OF FOOD & AGRICULTURE
Legal Status:	Other
Owner/Operator Address:	1220 N ST RM 315
Owner/Operator City,State,Zip:	SACRAMENTO, CA 95814-5603

CALIFORNIA DEPARTMENT OF FOOD & AGRICULTURE (Continued) **1024810753**

Owner/Operator Telephone: 916-654-1211

Owner/Operator Indicator: Operator
Owner/Operator Name: MAGALLY LUQUE-WILLIAMS
Legal Status: Other
Owner/Operator Address: 3180 CRIDGE ST
Owner/Operator City,State,Zip: RIVERSIDE, CA 92507
Owner/Operator Telephone: 951-782-3271

Historic Generators:
Receive Date: 20050223
Handler Name: CALIFORNIA DEPARTMENT OF FOOD & AGRICULTURE
Federal Waste Generator Description: Not a generator, verified
Large Quantity Handler of Universal Waste: No
Recognized Trader Importer: No
Recognized Trader Exporter: No
Spent Lead Acid Battery Importer: No
Spent Lead Acid Battery Exporter: No
Current Record: Yes

List of NAICS Codes and Descriptions:
NAICS Code: 56299
NAICS Description: All Other Waste Management Services

Facility Has Received Notices of Violations:
Violations: No Violations Found

Evaluation Action Summary:
Evaluations: No Evaluations Found

E MANIFEST:
Manifest Tracking Number: 015697848FLE
Last Updated Date: 20210622
Shipped Date: 20210512
Received Date: 20210614
Manifest Status: Signed
Submission Type: DataImage5Copy
Origin Type: Web
Generator EPA ID: CAL000291460
Generator Name: California Department Of Food & Agriculture
Generator Location Street 1: 3180 CRIDGE ST
Generator Location City: RIVERSIDE
Generator Location State: CA
Generator Location Zip: 92507-5532
Generator Mail Street 1: 3180 CRIDGE ST
Generator Mail City: RIVERSIDE
Generator Mail Zip: 92507-5532
Generator Mail State: CA
Designated Facility EPA ID: NMD002208627
Designated Facility Name: Advanced Chemical Treatment, Llc
Designated Facility Mail Street Number: 6133
Designated Facility Mail Street 2: EDITH BLVD NE
Designated Facility Mail City: ALBUQUERQUE
Designated Facility Mail Zip: 87107

CALIFORNIA DEPARTMENT OF FOOD & AGRICULTURE (Continued) **1024810753**

Designated Facility Mail State:	NM
Designated Facility Location Street Number:	6133
Designated Facility Location Street 1:	EDITH BLVD NE
Designated Facility Location City:	ALBUQUERQUE
Designated Facility Location Zip:	87107
Designated Facility Location State:	NM
Manifest Residue Indicator:	N
Rejection Indicator:	N

Manifest Tracking Number:	012020535FLE
Last Updated Date:	20191113
Shipped Date:	20190408
Received Date:	20190419
Manifest Status:	Signed
Submission Type:	DataImage5Copy
Origin Type:	Web
Generator EPA ID:	CAL000291460
Generator Name:	California Department Of Food & Agriculture
Generator Location Street 1:	3180 CRIDGE ST
Generator Location City:	RIVERSIDE
Generator Location State:	CA
Generator Location Zip:	92507-5532
Generator Mail Street 1:	3180 CRIDGE ST
Generator Mail City:	RIVERSIDE
Generator Mail Zip:	92507-5532
Generator Mail State:	CA
Designated Facility EPA ID:	NMD002208627
Designated Facility Name:	Advanced Chemical Treatment, Llc
Designated Facility Mail Street 2:	6133 EDITH BLVD NE
Designated Facility Mail City:	ALBUQUERQUE
Designated Facility Mail Zip:	87107
Designated Facility Mail State:	NM
Designated Facility Location Street 1:	6133 EDITH BLVD NE
Designated Facility Location City:	ALBUQUERQUE
Designated Facility Location Zip:	87107
Designated Facility Location State:	NM
Manifest Residue Indicator:	N
Rejection Indicator:	N

Manifest Tracking Number:	012021149FLE
Last Updated Date:	20211102
Shipped Date:	20210920
Received Date:	20211018
Manifest Status:	Signed
Submission Type:	DataImage5Copy
Origin Type:	Web
Generator EPA ID:	CAL000291460
Generator Name:	California Department Of Food & Agriculture
Generator Location Street 1:	3180 CRIDGE ST
Generator Location City:	RIVERSIDE
Generator Location State:	CA
Generator Location Zip:	92507-5532
Generator Mail Street 1:	3180 CRIDGE ST
Generator Mail City:	RIVERSIDE
Generator Mail Zip:	92507-5532
Generator Mail State:	CA
Designated Facility EPA ID:	NMD002208627

CALIFORNIA DEPARTMENT OF FOOD & AGRICULTURE (Continued) **1024810753**

Designated Facility Name:	Advanced Chemical Treatment, Llc
Designated Facility Mail Street Number:	6133
Designated Facility Mail Street 2:	EDITH BLVD NE
Designated Facility Mail City:	ALBUQUERQUE
Designated Facility Mail Zip:	87107
Designated Facility Mail State:	NM
Designated Facility Location Street Number:	6133
Designated Facility Location Street 1:	EDITH BLVD NE
Designated Facility Location City:	ALBUQUERQUE
Designated Facility Location Zip:	87107
Designated Facility Location State:	NM
Manifest Residue Indicator:	N
Rejection Indicator:	N

Manifest Tracking Number:	012021345FLE
Last Updated Date:	20220210
Shipped Date:	20220103
Received Date:	20220128
Manifest Status:	Signed
Submission Type:	DataImage5Copy
Origin Type:	Web
Generator EPA ID:	CAL000291460
Generator Name:	California Department Of Food & Agriculture
Generator Location Street 1:	3180 CRIDGE ST
Generator Location City:	RIVERSIDE
Generator Location State:	CA
Generator Location Zip:	92507-5532
Generator Mail Street 1:	3180 CRIDGE ST
Generator Mail City:	RIVERSIDE
Generator Mail Zip:	92507-5532
Generator Mail State:	CA
Designated Facility EPA ID:	NMD002208627
Designated Facility Name:	Advanced Chemical Treatment, Llc
Designated Facility Mail Street Number:	6133
Designated Facility Mail Street 2:	EDITH BLVD NE
Designated Facility Mail City:	ALBUQUERQUE
Designated Facility Mail Zip:	87107
Designated Facility Mail State:	NM
Designated Facility Location Street Number:	6133
Designated Facility Location Street 1:	EDITH BLVD NE
Designated Facility Location City:	ALBUQUERQUE
Designated Facility Location Zip:	87107
Designated Facility Location State:	NM
Manifest Residue Indicator:	N
Rejection Indicator:	N

Manifest Tracking Number:	019576550JJK
Last Updated Date:	20220609
Shipped Date:	20220425
Received Date:	20220525
Manifest Status:	Signed
Submission Type:	DataImage5Copy
Origin Type:	Web
Generator EPA ID:	CAL000291460
Generator Name:	California Department Of Food & Agriculture
Generator Location Street 1:	3180 CRIDGE ST
Generator Location City:	RIVERSIDE

CALIFORNIA DEPARTMENT OF FOOD & AGRICULTURE (Continued) **1024810753**

Generator Location State:	CA
Generator Location Zip:	92507-5532
Generator Mail Street 1:	3180 CRIDGE ST
Generator Mail City:	RIVERSIDE
Generator Mail Zip:	92507-5532
Generator Mail State:	CA
Designated Facility EPA ID:	NMD002208627
Designated Facility Name:	Advanced Chemical Treatment, Llc
Designated Facility Mail Street Number:	6133
Designated Facility Mail Street 2:	EDITH BLVD NE
Designated Facility Mail City:	ALBUQUERQUE
Designated Facility Mail Zip:	87107
Designated Facility Mail State:	NM
Designated Facility Location Street Number:	6133
Designated Facility Location Street 1:	EDITH BLVD NE
Designated Facility Location City:	ALBUQUERQUE
Designated Facility Location Zip:	87107
Designated Facility Location State:	NM
Manifest Residue Indicator:	N
Rejection Indicator:	N

Manifest Tracking Number:	019576832JJK
Last Updated Date:	20220906
Shipped Date:	20220712
Received Date:	20220818
Manifest Status:	Signed
Submission Type:	DataImage5Copy
Origin Type:	Web
Generator EPA ID:	CAL000291460
Generator Name:	California Department Of Food & Agriculture
Generator Location Street 1:	3180 CRIDGE ST
Generator Location City:	RIVERSIDE
Generator Location State:	CA
Generator Location Zip:	92507-5532
Generator Mail Street 1:	3180 CRIDGE ST
Generator Mail City:	RIVERSIDE
Generator Mail Zip:	92507-5532
Generator Mail State:	CA
Designated Facility EPA ID:	NMD002208627
Designated Facility Name:	Advanced Chemical Treatment, Llc
Designated Facility Mail Street Number:	6133
Designated Facility Mail Street 2:	EDITH BLVD NE
Designated Facility Mail City:	ALBUQUERQUE
Designated Facility Mail Zip:	87107
Designated Facility Mail State:	NM
Designated Facility Location Street Number:	6133
Designated Facility Location Street 1:	EDITH BLVD NE
Designated Facility Location City:	ALBUQUERQUE
Designated Facility Location Zip:	87107
Designated Facility Location State:	NM
Manifest Residue Indicator:	N
Rejection Indicator:	N

Manifest Tracking Number:	019577984JJK
Last Updated Date:	20230322
Shipped Date:	20230227
Received Date:	20230314

CALIFORNIA DEPARTMENT OF FOOD & AGRICULTURE (Continued) **1024810753**

Manifest Status:	Signed
Submission Type:	DataImage5Copy
Origin Type:	Web
Generator EPA ID:	CAL000291460
Generator Name:	California Department Of Food & Agriculture
Generator Location Street 1:	3180 CRIDGE ST
Generator Location City:	RIVERSIDE
Generator Location State:	CA
Generator Location Zip:	92507-5532
Generator Mail Street 1:	3180 CRIDGE ST
Generator Mail City:	RIVERSIDE
Generator Mail Zip:	92507-5532
Generator Mail State:	CA
Designated Facility EPA ID:	NMD002208627
Designated Facility Name:	Advanced Chemical Treatment, Llc
Designated Facility Mail Street Number:	6133
Designated Facility Mail Street 2:	EDITH BLVD NE
Designated Facility Mail City:	ALBUQUERQUE
Designated Facility Mail Zip:	87107
Designated Facility Mail State:	NM
Designated Facility Location Street Number:	6133
Designated Facility Location Street 1:	EDITH BLVD NE
Designated Facility Location City:	ALBUQUERQUE
Designated Facility Location Zip:	87107
Designated Facility Location State:	NM
Manifest Residue Indicator:	N
Rejection Indicator:	N

Manifest Tracking Number:	019579186JJK
Last Updated Date:	20221130
Shipped Date:	20220915
Received Date:	20221117
Manifest Status:	Signed
Submission Type:	DataImage5Copy
Origin Type:	Web
Generator EPA ID:	CAL000291460
Generator Name:	California Department Of Food & Agriculture
Generator Location Street 1:	3180 CRIDGE ST
Generator Location City:	RIVERSIDE
Generator Location State:	CA
Generator Location Zip:	92507-5532
Generator Mail Street 1:	3180 CRIDGE ST
Generator Mail City:	RIVERSIDE
Generator Mail Zip:	92507-5532
Generator Mail State:	CA
Designated Facility EPA ID:	NMD002208627
Designated Facility Name:	Advanced Chemical Treatment, Llc
Designated Facility Mail Street Number:	6133
Designated Facility Mail Street 2:	EDITH BLVD NE
Designated Facility Mail City:	ALBUQUERQUE
Designated Facility Mail Zip:	87107
Designated Facility Mail State:	NM
Designated Facility Location Street Number:	6133
Designated Facility Location Street 1:	EDITH BLVD NE
Designated Facility Location City:	ALBUQUERQUE
Designated Facility Location Zip:	87107
Designated Facility Location State:	NM

CALIFORNIA DEPARTMENT OF FOOD & AGRICULTURE (Continued) **1024810753**

Manifest Residue Indicator:	N
Rejection Indicator:	N
Manifest Tracking Number:	019579414JJK
Last Updated Date:	20221228
Shipped Date:	20221130
Received Date:	20221220
Manifest Status:	Signed
Submission Type:	DataImage5Copy
Origin Type:	Web
Generator EPA ID:	CAL000291460
Generator Name:	California Department Of Food & Agriculture
Generator Location Street 1:	3180 CRIDGE ST
Generator Location City:	RIVERSIDE
Generator Location State:	CA
Generator Location Zip:	92507-5532
Generator Mail Street 1:	3180 CRIDGE ST
Generator Mail City:	RIVERSIDE
Generator Mail Zip:	92507-5532
Generator Mail State:	CA
Designated Facility EPA ID:	NMD002208627
Designated Facility Name:	Advanced Chemical Treatment, Llc
Designated Facility Mail Street Number:	6133
Designated Facility Mail Street 2:	EDITH BLVD NE
Designated Facility Mail City:	ALBUQUERQUE
Designated Facility Mail Zip:	87107
Designated Facility Mail State:	NM
Designated Facility Location Street Number:	6133
Designated Facility Location Street 1:	EDITH BLVD NE
Designated Facility Location City:	ALBUQUERQUE
Designated Facility Location Zip:	87107
Designated Facility Location State:	NM
Manifest Residue Indicator:	N
Rejection Indicator:	N
Manifest Tracking Number:	015388531FLE
Last Updated Date:	20201216
Shipped Date:	20201112
Received Date:	20201203
Manifest Status:	Signed
Submission Type:	DataImage5Copy
Origin Type:	Web
Generator EPA ID:	CAL000291460
Generator Name:	California Department Of Food & Agriculture
Generator Location Street 1:	3180 CRIDGE ST
Generator Location City:	RIVERSIDE
Generator Location State:	CA
Generator Location Zip:	92507-5532
Generator Mail Street 1:	3180 CRIDGE ST
Generator Mail City:	RIVERSIDE
Generator Mail Zip:	92507-5532
Generator Mail State:	CA
Designated Facility EPA ID:	NMD002208627
Designated Facility Name:	Advanced Chemical Treatment, Llc
Designated Facility Mail Street Number:	6133
Designated Facility Mail Street 2:	EDITH BLVD NE
Designated Facility Mail City:	ALBUQUERQUE

CALIFORNIA DEPARTMENT OF FOOD & AGRICULTURE (Continued) **1024810753**

Designated Facility Mail Zip:	87107
Designated Facility Mail State:	NM
Designated Facility Location Street Number:	6133
Designated Facility Location Street 1:	EDITH BLVD NE
Designated Facility Location City:	ALBUQUERQUE
Designated Facility Location Zip:	87107
Designated Facility Location State:	NM
Manifest Residue Indicator:	N
Rejection Indicator:	N
Manifest Tracking Number:	014660977FLE
Last Updated Date:	20200428
Shipped Date:	20200401
Received Date:	20200415
Manifest Status:	Signed
Submission Type:	DataImage5Copy
Origin Type:	Web
Generator EPA ID:	CAL000291460
Generator Name:	California Department Of Food & Agriculture
Generator Location Street 1:	3180 CRIDGE ST
Generator Location City:	RIVERSIDE
Generator Location State:	CA
Generator Location Zip:	92507-5532
Generator Mail Street 1:	3180 CRIDGE ST
Generator Mail City:	RIVERSIDE
Generator Mail Zip:	92507-5532
Generator Mail State:	CA
Designated Facility EPA ID:	NMD002208627
Designated Facility Name:	Advanced Chemical Treatment, Llc
Designated Facility Mail Street Number:	6133
Designated Facility Mail Street 2:	EDITH BLVD NE
Designated Facility Mail City:	ALBUQUERQUE
Designated Facility Mail Zip:	87107
Designated Facility Mail State:	NM
Designated Facility Location Street Number:	6133
Designated Facility Location Street 1:	EDITH BLVD NE
Designated Facility Location City:	ALBUQUERQUE
Designated Facility Location Zip:	87107
Designated Facility Location State:	NM
Manifest Residue Indicator:	N
Rejection Indicator:	N

Transporter:

Manifest Tracking Number:	018528143JJK
Transporter Line Number:	1
Transporter EPA ID:	CAR000183574
Transporter Name:	Environmental Mngmt Technologies Inc
Manifest Tracking Number:	018528143JJK
Transporter Line Number:	2
Transporter EPA ID:	MIK435642742
Transporter Name:	Eq Industrial Services Inc

Waste Line:

Manifest Tracking Number:	018528143JJK
Waste Line Number:	1

CALIFORNIA DEPARTMENT OF FOOD & AGRICULTURE (Continued) **1024810753**

U.S. DOT Hazardous Indicator:	Y
U.S. DOT ID Number:	UN2811
U.S. DOT Description:	Un2811, Un2810, Toxic Solid, Organic, N.O.S. (Dibrom, Methyl Eugenol), 6.1, Pg Iii
Number of Containers:	2
Container Type Code:	DF
Container Type Description:	Fiberboard or plastic drums, barrels, kegs
Waste Quantity:	150
Quantity Unit of Measure Code:	P
Quantity Unit of Measure Description:	Pounds
Waste Quantity, in Tons:	0.075
Acute Waste Quantity, in Tons:	0
Non-Acute Waste Quantity, in Tons:	0.075
Waste Quantity, in Kilograms:	68.02725
Acute Waste Quantity, in Kilograms:	0
Non-Acute Waste Quantity, in Kilorgrams:	68.02725
Management Method Code:	H132
Management Method Description:	LANDFILL (WITH PRIOR TREATMENT AND/OR STABILIZATION)
Waste Residue Indicator:	N
Quantity Discrepancy Indicator:	N
Waste Type Discrepancy Indicator:	N
EPA Waste Indicator:	N
Quantity Haz Kg:	0
Quantity Haz Tons:	0
Quantity Non Haz Kg:	68.02725
Quantity Non Haz Tons:	0.075
State Waste Codes:	CA-352

Click this hyperlink while viewing on your computer to access
12 additional US EManifest: record(s) in the EDR Site Report.

B22
ESE
< 1/8
0.098 mi.
516 ft.

PORTER&PORTER ENT INC,COIT DRAPERY CLEAN **DRYCLEANERS** **S121698545**
3180 CRIDGE ST **N/A**
RIVERSIDE, CA 92507

Site 2 of 4 in cluster B

Relative:
Higher

Actual:
874 ft.

DRYCLEAN SOUTH COAST:

Name:	PORTER&PORTER ENT INC,COIT DRAPERY CLEAN
Address:	3180 CRIDGE ST
City,State,Zip:	RIVERSIDE, CA 92507
Facility ID:	56317
Application Number:	154292
Permit Number:	M56743
Status:	Active
Representative Name:	FRANK T PORTER
Representative Telephone:	714 6860751
Permit Status:	INACTIVE
BCAT Number:	000234
BCAT Description:	DRY CLEANING EQUIP PERCHLOROETHYLENE
UTM East:	465.29998779
UTM North:	3758.6000977
Application Date:	03/12/1987
PO Issue Date:	05/11/1987
NAICS Code:	812320
SIC Code:	7216

Name:	PORTER&PORTER ENT INC,COIT DRAPERY CLEAN

PORTER&PORTER ENT INC,COIT DRAPERY CLEAN (Continued) **S121698545**

Address:	3180 CRIDGE ST
City,State,Zip:	RIVERSIDE, CA 92507
Facility ID:	56317
Application Number:	242056
Permit Number:	D43352
Status:	Active
Representative Name:	FRANK T PORTER
Representative Telephone:	714 6860751
Permit Status:	INACT_NR
BCAT Number:	000234
BCAT Description:	DRY CLEANING EQUIP PERCHLOROETHYLENE
CCAT Number:	04
CCAT Description:	VAPOR RECOVERY UNIT COMPRESS & CONDENSE
UTM East:	465.29998779
UTM North:	3758.6000977
Application Date:	12/02/1990
PO Issue Date:	09/25/1991
NAICS Code:	812320
SIC Code:	7216

B23 **CALIFORNIA DEPARTMENT OF FOOD & AGRICULTURE** **CERS HAZ WASTE** **S113136085**
ESE **3180 CRIDGE ST** **HWTS** **N/A**
< 1/8 **RIVERSIDE, CA 92507** **HAZNET**
0.098 mi.
516 ft. **Site 3 of 4 in cluster B**

Relative:
Higher

Actual:
874 ft.

CERS HAZ WASTE:

Name:	CALIFORNIA DEPT. OF AGRICULTURE
Address:	3180 CRIDGE ST
City,State,Zip:	RIVERSIDE, CA 92507
Site ID:	565994
CERS ID:	10686454
CERS Description:	Hazardous Waste Generator

Violations:

Site ID:	565994
Site Name:	California Dept. of Agriculture
Violation Date:	06-08-2022
Citation:	40 CFR 1 265.31 - U.S. Code of Federal Regulations, Title 40, Chapter 1, Section(s) 265.31
Violation Description:	Failure to maintain and operate the facility to minimize the possibility of a fire, explosion, or any unplanned sudden or non-sudden release of hazardous waste or hazardous waste constituents to air, soil, or surface water which could threaten human health or the environment.
Violation Notes:	Returned to compliance on 06/09/2022. OBSERVATION: Observed a spill of Dibrom and absorbent in the central hazardous waste cabinet. CORRECTIVE ACTION: Owner/operator shall immediately clean up spills, place materials in the appropriate container], and manage according to Title 22 hazardous waste regulations. Submit a photo of the cleaned cabinet to hbarrios@rivco.org.
Violation Division:	Riverside County Department of Env Health
Violation Program:	HW
Violation Source:	CERS,

Site ID:	565994
Site Name:	California Dept. of Agriculture
Violation Date:	06-08-2022

CALIFORNIA DEPARTMENT OF FOOD & AGRICULTURE (Continued) **S113136085**

Citation: 22 CCR 12 66262.34(f) - California Code of Regulations, Title 22, Chapter 12, Section(s) 66262.34(f)
Violation Description: Failure to properly label hazardous waste accumulation containers and portable tanks with the following requirements: "Hazardous Waste", name and address of the generator, physical and chemical characteristics of the Hazardous Waste, and starting accumulation date.
Violation Notes: Returned to compliance on 06/08/2022. OBSERVATION: Observed a 3 gallon container of GF120 waste that was missing proper labels. CORRECTIVE ACTION: Owner/operator shall label hazardous waste containers with all the required information. Label shall include at least: the words ""hazardous waste"", generator name and address, accumulation start date, composition and physical state of waste, and hazardous property statement. Submit photos to this department, if applicable. Label given, violation corrected at the time of this inspection.
Violation Division: Riverside County Department of Env Health
Violation Program: HW
Violation Source: CERS,

Evaluation:
Eval General Type: Compliance Evaluation Inspection
Eval Date: 09-28-2017
Violations Found: No
Eval Type: Routine done by local agency
Eval Notes: HW generator inspection
Eval Division: Riverside County Department of Env Health
Eval Program: HW
Eval Source: CERS,

Eval General Type: Compliance Evaluation Inspection
Eval Date: 06-08-2022
Violations Found: Yes
Eval Type: Routine done by local agency
Eval Notes: This facility prepares insect traps for countywide distribution. They are a small quantity generator of pesticide waste. Heidi Barrios, REHS performed a routine hazardous waste inspection.
Eval Division: Riverside County Department of Env Health
Eval Program: HW
Eval Source: CERS,

Eval General Type: Other/Unknown
Eval Date: 09-25-2019
Violations Found: No
Eval Type: Other, not routine, done by local agency
Eval Notes: SPECIAL REQUEST: Verified, this business is out of CERS, do not have reportable amounts of new products. Less than 55 Gal. of waste per inspector KINSER
Eval Division: Riverside City Fire Department
Eval Program: HMRRP
Eval Source: CERS,

Eval General Type: Other/Unknown
Eval Date: 11-25-2019
Violations Found: No
Eval Type: Other, not routine, done by local agency
Eval Notes: Complaint: possible Hazmat was standing water.
Eval Division: Riverside City Fire Department

CALIFORNIA DEPARTMENT OF FOOD & AGRICULTURE (Continued) **S113136085**

Eval Program: HMRRP
Eval Source: CERS,

Affiliation:
Affiliation Type Desc: Document Preparer
Entity Name: Carmen HAINES
Affiliation Phone: ,

Affiliation Type Desc: Operator
Entity Name: Ca Dept of Food & Agriculture
Affiliation Phone: (951) 782-3271,

Affiliation Type Desc: Parent Corporation
Entity Name: California Dept. of Agriculture
Affiliation Phone: ,

Affiliation Type Desc: CUPA District
Entity Name: Riverside Cnty Env Health
Affiliation Address: 4065 County Circle Drive, Room 104
Affiliation City: Riverside
Affiliation State: CA
Affiliation Zip: 92503
Affiliation Phone: (951) 358-5055,

Affiliation Type Desc: Environmental Contact
Entity Name: Carmen Haines
Affiliation Address: 3180 Cridge Street
Affiliation City: Riverside
Affiliation State: CA
Affiliation Zip: 92507
Affiliation Phone: ,

Affiliation Type Desc: Identification Signer
Entity Name: Carmen Haines
Entity Title: Senior Environmental Scientist
Affiliation Phone: ,

Affiliation Type Desc: Legal Owner
Entity Name: Ca Dept of Food & Agriculture
Affiliation Address: 3180 Cridge Street
Affiliation City: Riverside
Affiliation State: CA
Affiliation Country: United States
Affiliation Zip: 92507
Affiliation Phone: (951) 782-3271,

Affiliation Type Desc: Property Owner
Entity Name: Milton Preston
Affiliation Address: 3180 Cridge Street
Affiliation City: Riverside
Affiliation State: CA
Affiliation Country: United States
Affiliation Zip: 92507
Affiliation Phone: (951) 782-3271,

Affiliation Type Desc: Facility Mailing Address
Entity Name: Mailing Address

CALIFORNIA DEPARTMENT OF FOOD & AGRICULTURE (Continued) **S113136085**

Affiliation Address:	3180 Cridge Street
Affiliation City:	Riverside
Affiliation State:	CA
Affiliation Zip:	92507
Affiliation Phone:	,

HWTS:

Name:	CALIFORNIA DEPARTMENT OF FOOD & AGRICULTURE
Address:	3180 CRIDGE ST
City,State,Zip:	RIVERSIDE, CA 92507
EPA ID:	CAL000291460
Create Date:	02/23/2005
Mailing Address:	1425 PRESIOCA ST
Mailing Address 2:	CA
Mailing City,State,Zip:	SP 919774223
Owner Name:	CA DEPT OF FOOD AGRICULTURE PDED
Owner Address:	1425 PRESIOCA ST
Owner City,State,Zip:	SPRING VALLEY, CA 919774223
Contact Name:	CARMEN HAINES
Contact Address:	1425 PRESIOCA STREET
City,State,Zip:	SPRING VALLEY, CA 91977
Facility Status:	Active
Facility Type:	PERMANENT
Category:	STATE
Latitude:	33.968625
Longitude:	-117.375806

NAICS:

EPA ID:	CAL000291460
Create Date:	2005-02-23 12:41:56.827
NAICS Code:	99999
NAICS Description:	Not Otherwise Specified
Issued EPA ID Date:	2005-02-23 12:41:56.81000
Facility Name:	CALIFORNIA DEPARTMENT OF FOOD & AGRICULTURE
Facility Address:	3180 CRIDGE ST
Facility City:	RIVERSIDE
Facility State:	CA
Facility Zip:	925075532

HAZNET:

Name:	CALIFORNIA DEPARTMENT OF FOOD & AGRICULTURE
Address:	3180 CRIDGE ST
City,State,Zip:	RIVERSIDE, CA 925075532
Contact:	CARMEN HAINES
Telephone:	9162122933
Mailing Address:	3180 CRIDGE STREET
Year:	2024
Gepaid:	CAL000291460
CA Waste Code:	-
Disposal Method:	-
Year:	2021
Gepaid:	CAL000291460
TSD EPA ID:	NMD002208627

CALIFORNIA DEPARTMENT OF FOOD & AGRICULTURE (Continued) **S113136085**

CA Waste Code: 352 - Other organic solids
Disposal Method: H141 - Storage, Bulking, And/Or Transfer Off Site--No Treatment/Reovery (H010-H129) Or (H131-H135)
Tons: 0.119

Year: 2020
Gepaid: CAL000291460
TSD EPA ID: NMD002208627
CA Waste Code: 352 - Other organic solids
Disposal Method: H141 - Storage, Bulking, And/Or Transfer Off Site--No Treatment/Reovery (H010-H129) Or (H131-H135)
Tons: 0.101

Year: 2019
Gepaid: CAL000291460
TSD EPA ID: NMD002208627
CA Waste Code: 352 - Other organic solids
Disposal Method: H141 - Storage, Bulking, And/Or Transfer Off Site--No Treatment/Reovery (H010-H129) Or (H131-H135)
Tons: 0.09000

Year: 2018
Gepaid: CAL000291460
TSD EPA ID: NVT330010000
CA Waste Code: 352 - Other organic solids
Disposal Method: H132 - Landfill Or Surface Impoundment That Will Be Closed As Landfill(To Include On-Site Treatment And/Or Stabilization)
Tons: 0.05000

Year: 2017
Gepaid: CAL000291460
TSD EPA ID: CAD044429835
CA Waste Code: 352 - Other organic solids
Disposal Method: H141 - Storage, Bulking, And/Or Transfer Off Site--No Treatment/Reovery (H010-H129) Or (H131-H135)
Tons: 0.066

Year: 2017
Gepaid: CAL000291460
TSD EPA ID: MOD981123391
CA Waste Code: 232 - Pesticides and other waste associated with pesticide production
Disposal Method: -
Tons: 0.063

Year: 2016
Gepaid: CAL000291460
TSD EPA ID: CAD008364432
CA Waste Code: 352 - Other organic solids
Disposal Method: H141 - Storage, Bulking, And/Or Transfer Off Site--No Treatment/Reovery (H010-H129) Or (H131-H135)
Tons: 0.0975

Year: 2016
Gepaid: CAL000291460
TSD EPA ID: CAD044429835
CA Waste Code: 352 - Other organic solids
Disposal Method: H141 - Storage, Bulking, And/Or Transfer Off Site--No

CALIFORNIA DEPARTMENT OF FOOD & AGRICULTURE (Continued) **S113136085**

	Treatment/Reovery (H010-H129) Or (H131-H135)
Tons:	0.109
Year:	2015
Gepaid:	CAL000291460
TSD EPA ID:	CAD008364432
CA Waste Code:	352 - Other organic solids
Disposal Method:	H141 - Storage, Bulking, And/Or Transfer Off Site--No Treatment/Reovery (H010-H129) Or (H131-H135)
Tons:	0.163

Click this hyperlink while viewing on your computer to access
11 additional CA HAZNET: record(s) in the EDR Site Report.

Additional Information:

Year:	2024
Shipment Date:	9/24/2024
Shipment Date:	9/24/2024
Receipt Date:	10/9/2024
Manifest Number:	025887184JJK
Generator EPA ID:	CAL000291460
Name:	CALIFORNIA DEPARTMENT OF FOOD & AGRICULTURE
Address:	3180 CRIDGE ST
City,State,Zip:	RIVERSIDE, CA 925075532
Contact:	CALIFORNIA DEPARTMENT OF FOOD & AGRICULTURE
Contact Telephone:	9162122933
Contact Email:	CARMEN.HAINES@CDFA.CA.GOV
Transporter 1 EPA ID:	CAR000249672
Transporter Name:	SUN ENV ENGINEERING SERVICES INC
Transporter 1 Emergency Number:	3106180440
Transporter 2 EPA ID:	MAD039322250
Transporter Name 2:	CLEAN HARBORS ENVIRONMENTAL SERVICES INC
Transporter 2 Emergency Number:	7817925000
TSDF EPA ID:	NED981723513
TSDF Name:	CLEAN HARBORS ENVIRONMENTAL SERVICES
TSDF Address 1:	2247 S HIGHWAY 71
TSDF City,State,Zip:	KIMBALL, NE 691450000
TSDF Telephone:	8053833764
Waste Code Description:	352 - Not reported
Meth Code:	H040 - Not reported
Quantity Tons:	0.0625
Waste Quantity:	125
Quantity Unit:	P
Year:	2024
Shipment Date:	7/30/2024
Shipment Date:	7/30/2024
Receipt Date:	8/23/2024
Manifest Number:	025887154JJK
Generator EPA ID:	CAL000291460
Name:	CALIFORNIA DEPARTMENT OF FOOD & AGRICULTURE
Address:	3180 CRIDGE ST
City,State,Zip:	RIVERSIDE, CA 925075532
Contact:	CALIFORNIA DEPARTMENT OF FOOD & AGRICULTURE
Contact Telephone:	9162122933
Contact Email:	CARMEN.HAINES@CDFA.CA.GOV

CALIFORNIA DEPARTMENT OF FOOD & AGRICULTURE (Continued) **S113136085**

Transporter 1 EPA ID:	CAR000249672
Transporter Name:	SUN ENV ENGINEERING SERVICES INC
Transporter 1 Emergency Number:	3106180440
Transporter 2 EPA ID:	MAD039322250
Transporter Name 2:	CLEAN HARBORS ENVIRONMENTAL SERVICES INC
Transporter 2 Emergency Number:	7817925000
TSDF EPA ID:	NED981723513
TSDF Name:	CLEAN HARBORS ENVIRONMENTAL SERVICES
TSDF Address 1:	2247 S HIGHWAY 71
TSDF City,State,Zip:	KIMBALL, NE 691450000
TSDF Telephone:	8053833764
Waste Code Description:	352 - Not reported
Meth Code:	H040 - Not reported
Quantity Tons:	0.0645
Waste Quantity:	129
Quantity Unit:	P
Year:	2024
Shipment Date:	5/16/2024
Shipment Date:	5/16/2024
Receipt Date:	6/2/2024
Manifest Number:	025887108JJK
Generator EPA ID:	CAL000291460
Name:	CALIFORNIA DEPARTMENT OF FOOD & AGRICULTURE
Address:	3180 CRIDGE ST
City,State,Zip:	RIVERSIDE, CA 925075532
Contact:	CALIFORNIA DEPARTMENT OF FOOD & AGRICULTURE
Contact Telephone:	9162122933
Contact Email:	CARMEN.HAINES@CDFA.CA.GOV
Transporter 1 EPA ID:	CAR000249672
Transporter Name:	SUN ENV ENGINEERING SERVICES INC
Transporter 1 Emergency Number:	3106180440
Transporter 2 EPA ID:	MAD039322250
Transporter Name 2:	CLEAN HARBORS ENVIRONMENTAL SERVICES INC
Transporter 2 Emergency Number:	7817925000
TSDF EPA ID:	NED981723513
TSDF Name:	CLEAN HARBORS ENVIRONMENTAL SERVICES
TSDF Address 1:	2247 S HIGHWAY 71
TSDF City,State,Zip:	KIMBALL, NE 691450000
TSDF Telephone:	8053833764
Waste Code Description:	352 - Not reported
Meth Code:	H040 - Not reported
Quantity Tons:	0.043
Waste Quantity:	86
Quantity Unit:	P
Year:	2024
Shipment Date:	4/4/2024
Shipment Date:	4/4/2024
Receipt Date:	4/27/2024
Manifest Number:	025887086JJK
Generator EPA ID:	CAL000291460
Name:	CALIFORNIA DEPARTMENT OF FOOD & AGRICULTURE
Address:	3180 CRIDGE ST
City,State,Zip:	RIVERSIDE, CA 925075532
Contact:	CALIFORNIA DEPARTMENT OF FOOD & AGRICULTURE
Contact Telephone:	9162122933

CALIFORNIA DEPARTMENT OF FOOD & AGRICULTURE (Continued) **S113136085**

Contact Email:	CARMEN.HAINES@CDFA.CA.GOV
Transporter 1 EPA ID:	CAR000249672
Transporter Name:	SUN ENV ENGINEERING SERVICES INC
Transporter 1 Emergency Number:	3106180440
Transporter 2 EPA ID:	MAD039322250
Transporter Name 2:	CLEAN HARBORS ENVIRONMENTAL SERVICES INC
Transporter 2 Emergency Number:	7817925000
TSDF EPA ID:	NED981723513
TSDF Name:	CLEAN HARBORS ENVIRONMENTAL SERVICES
TSDF Address 1:	2247 S HIGHWAY 71
TSDF City,State,Zip:	KIMBALL, NE 691450000
TSDF Telephone:	8053833764
Waste Code Description:	352 - Not reported
Meth Code:	H040 - Not reported
Quantity Tons:	0.0535
Waste Quantity:	107
Quantity Unit:	P

Additional Information:

Year:	2021
Shipment Date:	4/1/2020
Shipment Date:	4/1/2020
Receipt Date:	4/15/2020
Manifest Number:	014660977FLE
Generator EPA ID:	CAL000291460
Name:	CALIFORNIA DEPARTMENT OF FOOD & AGRICULTURE
Address:	3180 CRIDGE ST
City,State,Zip:	RIVERSIDE 92507-5532
Contact:	MAGALLY LUQUE-WILLIAMS
Contact Telephone:	951-782-3271
Transporter 1 EPA ID:	CAR000070540
TSDF EPA ID:	NMD002208627
TSDF Name:	ADVANCED CHEMICAL TREATMENT, LLC
TSDF Address 1:	EDITH BLVD NE
TSDF City,State,Zip:	ALBUQUERQUE 87107
Waste Code Description:	- Not reported
Meth Code:	- Not reported

Year:	2021
Shipment Date:	11/12/2020
Shipment Date:	11/12/2020
Receipt Date:	12/3/2020
Manifest Number:	015388531FLE
Generator EPA ID:	CAL000291460
Name:	CALIFORNIA DEPARTMENT OF FOOD & AGRICULTURE
Address:	3180 CRIDGE ST
City,State,Zip:	RIVERSIDE
Contact:	MAGALLY LUQUE-WILLIAMS
Contact Telephone:	951-782-3271
Transporter 1 EPA ID:	CAR000070540
TSDF EPA ID:	NMD002208627
TSDF Name:	ADVANCED CHEMICAL TREATMENT, LLC
TSDF Address 1:	EDITH BLVD NE
TSDF City,State,Zip:	ALBUQUERQUE 87107
Waste Code Description:	- Not reported
Meth Code:	- Not reported

CALIFORNIA DEPARTMENT OF FOOD & AGRICULTURE (Continued) **S113136085**

Additional Information:

Year:	2020
Shipment Date:	4/1/2020
Shipment Date:	4/1/2020
Receipt Date:	4/15/2020
Manifest Number:	014660977FLE
Generator EPA ID:	CAL000291460
Name:	CALIFORNIA DEPARTMENT OF FOOD & AGRICULTURE
Address:	3180 CRIDGE ST
City,State,Zip:	RIVERSIDE 92507-5532
Contact:	MAGALLY LUQUE-WILLIAMS
Contact Telephone:	951-782-3271
Transporter 1 EPA ID:	CAR000070540
TSDF EPA ID:	NMD002208627
TSDF Name:	ADVANCED CHEMICAL TREATMENT, LLC
TSDF Address 1:	EDITH BLVD NE
TSDF City,State,Zip:	ALBUQUERQUE 87107
Waste Code Description:	- Not reported
Meth Code:	- Not reported

Year:	2020
Shipment Date:	11/12/2020
Shipment Date:	11/12/2020
Receipt Date:	12/3/2020
Manifest Number:	015388531FLE
Generator EPA ID:	CAL000291460
Name:	CALIFORNIA DEPARTMENT OF FOOD & AGRICULTURE
Address:	3180 CRIDGE ST
City,State,Zip:	RIVERSIDE
Contact:	MAGALLY LUQUE-WILLIAMS
Contact Telephone:	951-782-3271
Transporter 1 EPA ID:	CAR000070540
TSDF EPA ID:	NMD002208627
TSDF Name:	ADVANCED CHEMICAL TREATMENT, LLC
TSDF Address 1:	EDITH BLVD NE
TSDF City,State,Zip:	ALBUQUERQUE 87107
Waste Code Description:	- Not reported
Meth Code:	- Not reported

Additional Information:

Year:	2017
Gen EPA ID:	CAL000291460
Shipment Date:	20171031
Creation Date:	6/20/2018 18:31:46
Receipt Date:	20171103
Manifest ID:	016081151JJK
Trans EPA ID:	CAR000249672
Trans Name:	SUN ENVIRONMENTAL ENGINEERING SERVICES INC
TSDF EPA ID:	CAD044429835
Trans Name:	CLEAN HARBORS
Waste Code Description:	352 - Other organic solids
Meth Code:	H141 - Storage, Bulking, And/Or Transfer Off Site--No Treatment/Reovery (H010-H129) Or (H131-H135)
Quantity Tons:	0.066
Waste Quantity:	132

CALIFORNIA DEPARTMENT OF FOOD & AGRICULTURE (Continued) **S113136085**

Quantity Unit: P

Shipment Date: 20170418
Creation Date: 7/17/2018 18:30:18
Receipt Date: 20170503
Manifest ID: 016468773JJK
Trans EPA ID: CAR000172460
Trans Name: ENVIRONMENTAL LOGISTICS INC
TSDF EPA ID: MOD981123391
Trans Name: HAZMAT INC
Waste Code Description: 232 - Pesticides and other waste associated with pesticide production
Meth Code: - Not reported
Quantity Tons: 0.063
Waste Quantity: 126
Quantity Unit: P

Additional Information:
Year: 2016
Gen EPA ID: CAL000291460

Shipment Date: 20151103
Creation Date: 12/30/2015 22:15:14
Receipt Date: 20151105
Manifest ID: 012153329JJK
Trans EPA ID: CAR000249672
Trans Name: SUN ENVIRONMENTAL ENGINEERING SERVICES INC
TSDF EPA ID: CAD008364432
Trans Name: RHO-CHEM LLC
Waste Code Description: 352 - Other organic solids
Meth Code: H141 - Storage, Bulking, And/Or Transfer Off Site--No Treatment/Reovery (H010-H129) Or (H131-H135)
Quantity Tons: 0.065
Waste Quantity: 130
Quantity Unit: P

Shipment Date: 20150428
Creation Date: 7/6/2015 22:15:12
Receipt Date: 20150430
Manifest ID: 012153245JJK
Trans EPA ID: CAR000249672
Trans Name: SUN ENVIRONMENTAL ENGINEERING SERVICES INC
TSDF EPA ID: CAD008364432
Trans Name: RHO-CHEM LLC
Waste Code Description: 352 - Other organic solids
Meth Code: H141 - Storage, Bulking, And/Or Transfer Off Site--No Treatment/Reovery (H010-H129) Or (H131-H135)
Quantity Tons: 0.098
Waste Quantity: 196
Quantity Unit: P

Additional Information:
Year: 2015
Gen EPA ID: CAL000291460

Shipment Date: 20151103
Creation Date: 12/30/2015 22:15:14

CALIFORNIA DEPARTMENT OF FOOD & AGRICULTURE (Continued) **S113136085**

Receipt Date:	20151105
Manifest ID:	012153329JJK
Trans EPA ID:	CAR000249672
Trans Name:	SUN ENVIRONMENTAL ENGINEERING SERVICES INC
TSDF EPA ID:	CAD008364432
Trans Name:	RHO-CHEM LLC
Waste Code Description:	352 - Other organic solids
Meth Code:	H141 - Storage, Bulking, And/Or Transfer Off Site--No Treatment/Reovery (H010-H129) Or (H131-H135)
Quantity Tons:	0.065
Waste Quantity:	130
Quantity Unit:	P
Shipment Date:	20150428
Creation Date:	7/6/2015 22:15:12
Receipt Date:	20150430
Manifest ID:	012153245JJK
Trans EPA ID:	CAR000249672
Trans Name:	SUN ENVIRONMENTAL ENGINEERING SERVICES INC
TSDF EPA ID:	CAD008364432
Trans Name:	RHO-CHEM LLC
Waste Code Description:	352 - Other organic solids
Meth Code:	H141 - Storage, Bulking, And/Or Transfer Off Site--No Treatment/Reovery (H010-H129) Or (H131-H135)
Quantity Tons:	0.098
Waste Quantity:	196
Quantity Unit:	P

Additional Information:

Year:	2014
Gen EPA ID:	CAL000291460
Shipment Date:	20141022
Creation Date:	1/2/2015 22:15:10
Receipt Date:	20141023
Manifest ID:	012153159JJK
Trans EPA ID:	CAR000249672
Trans Name:	SUN ENVIRONMENTAL ENGINEERING SERVICES INC
TSDF EPA ID:	CAD008364432
Trans Name:	RHO-CHEM LLC
Waste Code Description:	352 - Other organic solids
Meth Code:	H141 - Storage, Bulking, And/Or Transfer Off Site--No Treatment/Reovery (H010-H129) Or (H131-H135)
Quantity Tons:	0.087
Waste Quantity:	174
Quantity Unit:	P
Shipment Date:	20140321
Creation Date:	5/22/2014 22:14:52
Receipt Date:	20140324
Manifest ID:	006433994JJK
Trans EPA ID:	CAD982467821
Trans Name:	SUN ENVIRONMENTAL ENGINEERING SERVICES INC
TSDF EPA ID:	CAD008364432
Trans Name:	RHO CHEM LLC
Waste Code Description:	352 - Other organic solids
Meth Code:	H141 - Storage, Bulking, And/Or Transfer Off Site--No

CALIFORNIA DEPARTMENT OF FOOD & AGRICULTURE (Continued) **S113136085**

	Treatment/Reovery (H010-H129) Or (H131-H135)
Quantity Tons:	0.158
Waste Quantity:	316
Quantity Unit:	P

Additional Information:

Year:	2013
Gen EPA ID:	CAL000291460
Shipment Date:	20130531
Creation Date:	7/27/2013 22:15:06
Receipt Date:	20130603
Manifest ID:	006433898JJK
Trans EPA ID:	CAD982467821
Trans Name:	SUN ENVIRONMENTAL ENGINEERING SERVICES INC
TSDF EPA ID:	CAD008364432
Trans Name:	RHO CHEM LLC
Waste Code Description:	352 - Other organic solids
Meth Code:	H141 - Storage, Bulking, And/Or Transfer Off Site--No Treatment/Reovery (H010-H129) Or (H131-H135)
Quantity Tons:	0.079
Waste Quantity:	158
Quantity Unit:	P

B24 **PORTER FRANK & JAN** **EDR Hist Cleaner** **1018736574**
ESE **3180 CRIDGE ST** **N/A**
< 1/8 **RIVERSIDE, CA 92507**
0.098 mi.
516 ft. **Site 4 of 4 in cluster B**

Relative: EDR Hist Cleaner
Higher

Actual:
874 ft.

Year:	Name:	Type:
1986	PORTER FRANK & JAN	Drycleaning Plants, Except Rugs
1987	PORTER FRANK & JAN	Drycleaning Plants, Except Rugs
1988	PORTER FRANK & JAN	Drycleaning Plants, Except Rugs
1989	PORTER FRANK & JAN	Drycleaning Plants, Except Rugs, NEC
1990	PORTER FRANK & JAN	Drycleaning Plants, Except Rugs, NEC
1991	PORTER FRANK & JAN	Drycleaning Plants, Except Rugs, NEC
1992	PORTER FRANK & JAN	Drycleaning Plants, Except Rugs, NEC
1992	SOUDERS CLEANING PLANT	Drycleaning Plants, Except Rugs
1993	SOUDERS CLEANING PLANT	Drycleaning Plants, Except Rugs
1993	PORTER FRANK & JAN	Drycleaning Plants, Except Rugs, NEC
1994	PORTER FRANK & JAN	Drycleaning Plants, Except Rugs, NEC
1994	SOUDERS CLEANING PLANT	Drycleaning Plants, Except Rugs

C25
SW
1/8-1/4
0.130 mi.
685 ft.

CITY OF RIVERSIDE RISK MANAGEMENT
3490 RAMONA AVE
RIVERSIDE, CA 92506

Site 1 of 2 in cluster C

E MANIFEST | **1031936242** / **N/A**

Relative:
Higher

Actual:
868 ft.

E MANIFEST:

Manifest Tracking Number:	017188370FLE
Last Updated Date:	20240604
Shipped Date:	20240507
Received Date:	20240510
Manifest Status:	Signed
Submission Type:	DataImage5Copy
Origin Type:	Service
Generator EPA ID:	CAL000443921
Generator Name:	City Of Riverside Risk Management
Generator Location Street 1:	3490 RAMONA AVE
Generator Location City:	RIVERSIDE
Generator Location State:	CA
Generator Location Zip:	92506
Generator Mail Street 1:	3900 MAIN ST 6TH FLOOR
Generator Mail City:	RIVERSIDE
Generator Mail Zip:	92501
Generator Mail State:	CA
Generator Contact Company Name:	CITY OF RIVERSIDE RISK MANAGEMENT
Designated Facility EPA ID:	CAD044429835
Designated Facility Name:	Clean Harbors Wilmington Llc
Designated Facility Mail Street Number:	1737
Designated Facility Mail Street 2:	EAST DENNI STREET
Designated Facility Mail City:	WILMINGTON
Designated Facility Mail Zip:	90744
Designated Facility Mail State:	CA
Designated Facility Location Street Number:	1737
Designated Facility Location Street 1:	EAST DENNI STREET
Designated Facility Location City:	WILMINGTON
Designated Facility Location Zip:	90744
Designated Facility Location State:	CA
Manifest Residue Indicator:	N
Rejection Indicator:	N

Transporter:

Manifest Tracking Number:	017188370FLE
Transporter Line Number:	1
Transporter EPA ID:	MAD039322250
Transporter Name:	Clean Harbors Environmental Services, Inc.

Waste Line:

Manifest Tracking Number:	017188370FLE
Waste Line Number:	1
U.S. DOT Hazardous Indicator:	N
Non-Hazardous Waste Description:	None, Non-Rcra Hazardous Waste, Solids, N/A, None, Oil
Number of Containers:	7
Container Type Code:	DM
Container Type Description:	Metal drums, barrels, kegs
Waste Quantity:	3500
Quantity Unit of Measure Code:	P
Quantity Unit of Measure Description:	Pounds
Waste Quantity, in Tons:	1.75

CITY OF RIVERSIDE RISK MANAGEMENT (Continued) **1031936242**

Acute Waste Quantity, in Tons:	0
Non-Acute Waste Quantity, in Tons:	1.75
Waste Quantity, in Kilograms:	1587.3025
Acute Waste Quantity, in Kilograms:	0
Non-Acute Waste Quantity, in Kilorgrams:	1587.3025
Management Method Code:	H141
Management Method Description:	STORAGE, BULKING AND/OR TRANSFER OFF SITE
Waste Residue Indicator:	N
Quantity Discrepancy Indicator:	N
Waste Type Discrepancy Indicator:	N
EPA Waste Indicator:	N
Quantity Haz Kg:	0
Quantity Haz Tons:	0
Quantity Non Haz Kg:	1587.3025
Quantity Non Haz Tons:	1.75
State Waste Codes:	CA-181, CA-352

C26 **MCLANE - SO CAL FLEET SHOP** **E MANIFEST** **1032172656**
SW **3490 RAMONA AVE** **N/A**
1/8-1/4 **RIVERSIDE, CA 92506**
0.130 mi.
685 ft. **Site 2 of 2 in cluster C**

Relative: **Higher**
Actual: **868 ft.**

E MANIFEST:

Manifest Tracking Number:	017188506FLE
Last Updated Date:	20241017
Shipped Date:	20240808
Received Date:	20240813
Manifest Status:	Corrected
Submission Type:	DataImage5Copy
Origin Type:	Service
Generator EPA ID:	CAD983591546
Generator Name:	Mclane - So Cal Fleet Shop
Generator Location Street 1:	3490 RAMONA AVE
Generator Location City:	RIVERSIDE
Generator Location State:	CA
Generator Location Zip:	92506
Generator Mail Street 1:	4472 GEORGIA BOULEVARD
Generator Mail City:	SAN BERNARDINO
Generator Mail Zip:	92407
Generator Mail State:	CA
Generator Contact Company Name:	MCLANE - SO CAL FLEET SHOP
Designated Facility EPA ID:	CAD044429835
Designated Facility Name:	Clean Harbors Wilmington Llc
Designated Facility Mail Street Number:	1737
Designated Facility Mail Street 2:	EAST DENNI STREET
Designated Facility Mail City:	WILMINGTON
Designated Facility Mail Zip:	90744
Designated Facility Mail State:	CA
Designated Facility Location Street Number:	1737
Designated Facility Location Street 1:	EAST DENNI STREET
Designated Facility Location City:	WILMINGTON
Designated Facility Location Zip:	90744
Designated Facility Location State:	CA
Manifest Residue Indicator:	N
Rejection Indicator:	N

MCLANE - SO CAL FLEET SHOP (Continued) **1032172656**

Transporter:

Manifest Tracking Number:	017188506FLE
Transporter Line Number:	1
Transporter EPA ID:	MAD039322250
Transporter Name:	Clean Harbors Environmental Services, Inc.

Waste Line:

Manifest Tracking Number:	017188506FLE
Waste Line Number:	1
U.S. DOT Hazardous Indicator:	N
Non-Hazardous Waste Description:	None, Non-Rcra Hazardous Waste, Liquids, N/A, None
Number of Containers:	4
Container Type Code:	DM
Container Type Description:	Metal drums, barrels, kegs
Waste Quantity:	215
Quantity Unit of Measure Code:	P
Quantity Unit of Measure Description:	Pounds
Waste Quantity, in Tons:	0.1075
Acute Waste Quantity, in Tons:	0
Non-Acute Waste Quantity, in Tons:	0.1075
Waste Quantity, in Kilograms:	97.50573
Acute Waste Quantity, in Kilograms:	0
Non-Acute Waste Quantity, in Kilorgrams:	97.505725
Management Method Code:	H141
Management Method Description:	STORAGE, BULKING AND/OR TRANSFER OFF SITE
Waste Residue Indicator:	N
Quantity Discrepancy Indicator:	N
Waste Type Discrepancy Indicator:	N
EPA Waste Indicator:	N
Quantity Haz Kg:	0
Quantity Haz Tons:	0
Quantity Non Haz Kg:	97.505725
Quantity Non Haz Tons:	0.1075
State Waste Codes:	CA-223

---

27 **JANET WHITING** **RCRA NonGen / NLR** **1031770159**
WSW **3558 LARCHWOOD PL** **CAC003330038**
1/8-1/4 **RIVERSIDE, CA 92506**
0.153 mi.
806 ft.

Relative:
Higher

Actual:
863 ft.

RCRA Listings:

Date Form Received by Agency:	20250314
Handler Name:	Janet Whiting
Handler Address:	3558 Larchwood Pl
Handler City,State,Zip:	RIVERSIDE, CA 92506
EPA ID:	CAC003330038
Contact Name:	JANET WHITING
Contact Address:	3558 LARCHWOOD PL
Contact City,State,Zip:	RIVERSIDE, CA 92506
Contact Telephone:	802-355-7099
Contact Email:	NATHALIEP@PWSEI.COM
EPA Region:	09
Federal Waste Generator Description:	Not a generator, verified
Mailing Address:	3558 LARCHWOOD PL
Mailing City,State,Zip:	RIVERSIDE, CA 92506
Owner Name:	Janet Whiting

JANET WHITING (Continued) **1031770159**

Owner Type:		Other
Operator Name:	Janet Whiting	
Operator Type:		Other
Short-Term Generator Activity:		No
Importer Activity:		No
Mixed Waste Generator:		No
Transporter Activity:		No
Transfer Facility Activity:		No
Recycler Activity with Storage:		No
Small Quantity On-Site Burner Exemption:		No
Smelting Melting and Refining Furnace Exemption:		No
Underground Injection Control:		No
Off-Site Waste Receipt:		No
Universal Waste Indicator:		No
Universal Waste Destination Facility:		No
Federal Universal Waste:		No
Active Site State-Reg Handler:		---
Hazardous Secondary Material Indicator:		N
2018 GPRA Permit Baseline:		Not on the Baseline
2018 GPRA Renewals Baseline:		Not on the Baseline
202 GPRA Corrective Action Baseline:		No
Subject to Corrective Action Universe:		No
Non-TSDFs Where RCRA CA has Been Imposed Universe:		No
Corrective Action Priority Ranking:		No NCAPS ranking
Environmental Control Indicator:		No
Institutional Control Indicator:		No
Human Exposure Controls Indicator:		N/A
Groundwater Controls Indicator:		N/A
Significant Non-Complier Universe:		No
Unaddressed Significant Non-Complier Universe:		No
Addressed Significant Non-Complier Universe:		No
Significant Non-Complier With a Compliance Schedule Universe:		No
Handler Date of Last Change:		20250315
Recognized Trader-Importer:		No
Recognized Trader-Exporter:		No
Importer of Spent Lead Acid Batteries:		No
Exporter of Spent Lead Acid Batteries:		No
Recycler Activity Without Storage:		No
Manifest Broker:		No
Sub-Part P Indicator:		No

Handler - Owner Operator:

Owner/Operator Indicator:	Operator
Owner/Operator Name: JANET WHITING	
Legal Status:	Other
Owner/Operator Address:	3558 LARCHWOOD PL
Owner/Operator City,State,Zip:	RIVERSIDE, CA 92506
Owner/Operator Telephone:	802-355-7099
Owner/Operator Indicator:	Owner
Owner/Operator Name: JANET WHITING	
Legal Status:	Other
Owner/Operator Address:	3558 LARCHWOOD PL
Owner/Operator City,State,Zip:	RIVERSIDE, CA 92506
Owner/Operator Telephone:	802-355-7099

JANET WHITING (Continued) **1031770159**

Historic Generators:
- Receive Date: 20250314
- Handler Name: JANET WHITING
- Federal Waste Generator Description: Not a generator, verified
- Large Quantity Handler of Universal Waste: No
- Recognized Trader Importer: No
- Recognized Trader Exporter: No
- Spent Lead Acid Battery Importer: No
- Spent Lead Acid Battery Exporter: No
- Current Record: Yes
- Non Storage Recycler Activity: No
- Electronic Manifest Broker: No

List of NAICS Codes and Descriptions:
- NAICS Code: 56299
- NAICS Description: All Other Waste Management Services

Facility Has Received Notices of Violations:
- Violations: No Violations Found

Evaluation Action Summary:
- Evaluations: No Evaluations Found

D28 **EAGLE SCRAP METAL** **RCRA NonGen / NLR** **1027093233**
East **4665 VINE ST** **E MANIFEST** **CAL000466790**
1/8-1/4 **RIVERSIDE, CA 92507**
0.158 mi.
835 ft. **Site 1 of 5 in cluster D**

Relative: **Higher**
Actual: **869 ft.**

RCRA Listings:
- Date Form Received by Agency: 20211115
- Handler Name: Eagle Scrap Metal
- Handler Address: 4665 Vine St
- Handler City,State,Zip: RIVERSIDE, CA 92507
- EPA ID: CAL000466790
- Contact Name: TUYEN TRAN
- Contact Address: 741 MONROE WAY
- Contact City,State,Zip: PLACENTIA, CA 92870
- Contact Telephone: 714-996-9560
- Contact Fax: 714-572-1855
- Contact Email: EAGLESCRAP@GMAIL.COM
- EPA Region: 09
- Federal Waste Generator Description: Not a generator, verified
- Mailing Address: 741 MONROE WAY
- Mailing City,State,Zip: PLACENTIA, CA 92870
- Owner Name: Hoc Tran &Hong Nguyen
- Owner Type: Other
- Operator Name: Tuyen Tran
- Operator Type: Other
- Short-Term Generator Activity: No
- Importer Activity: No
- Mixed Waste Generator: No
- Transporter Activity: No
- Transfer Facility Activity: No
- Recycler Activity with Storage: No

EAGLE SCRAP METAL (Continued) **1027093233**

Small Quantity On-Site Burner Exemption:	No
Smelting Melting and Refining Furnace Exemption:	No
Underground Injection Control:	No
Off-Site Waste Receipt:	No
Universal Waste Indicator:	No
Universal Waste Destination Facility:	No
Federal Universal Waste:	No
Active Site State-Reg Handler:	---
Hazardous Secondary Material Indicator:	N
2018 GPRA Permit Baseline:	Not on the Baseline
2018 GPRA Renewals Baseline:	Not on the Baseline
202 GPRA Corrective Action Baseline:	No
Subject to Corrective Action Universe:	No
Non-TSDFs Where RCRA CA has Been Imposed Universe:	No
Corrective Action Priority Ranking:	No NCAPS ranking
Environmental Control Indicator:	No
Institutional Control Indicator:	No
Human Exposure Controls Indicator:	N/A
Groundwater Controls Indicator:	N/A
Significant Non-Complier Universe:	No
Unaddressed Significant Non-Complier Universe:	No
Addressed Significant Non-Complier Universe:	No
Significant Non-Complier With a Compliance Schedule Universe:	No
Handler Date of Last Change:	20211122
Recognized Trader-Importer:	No
Recognized Trader-Exporter:	No
Importer of Spent Lead Acid Batteries:	No
Exporter of Spent Lead Acid Batteries:	No
Recycler Activity Without Storage:	No
Manifest Broker:	No
Sub-Part P Indicator:	No

Handler - Owner Operator:

Owner/Operator Indicator:	Owner
Owner/Operator Name: HOC TRAN &HONG NGUYEN	
Legal Status:	Other
Owner/Operator Address:	741 MONROE WAY
Owner/Operator City,State,Zip:	PLACENTIA, CA 92870
Owner/Operator Telephone:	714-996-9560
Owner/Operator Indicator:	Operator
Owner/Operator Name: TUYEN TRAN	
Legal Status:	Other
Owner/Operator Address:	741 MONROE WAY
Owner/Operator City,State,Zip:	PLACENTIA, CA 92870
Owner/Operator Telephone:	714-996-9560

Historic Generators:

Receive Date:	20211115
Handler Name: EAGLE SCRAP METAL	
Federal Waste Generator Description:	Not a generator, verified
Large Quantity Handler of Universal Waste:	No
Recognized Trader Importer:	No
Recognized Trader Exporter:	No
Spent Lead Acid Battery Importer:	No

EAGLE SCRAP METAL (Continued) **1027093233**

Spent Lead Acid Battery Exporter: No
Current Record: Yes
Non Storage Recycler Activity: No
Electronic Manifest Broker: No

List of NAICS Codes and Descriptions:
NAICS Code: 425120
NAICS Description: Wholesale Trade Agents And Brokers

Facility Has Received Notices of Violations:
Violations: No Violations Found

Evaluation Action Summary:
Evaluations: No Evaluations Found

E MANIFEST:
Manifest Tracking Number: 006636418GBF
Last Updated Date: 20220322
Shipped Date: 20220303
Received Date: 20220303
Manifest Status: Signed
Submission Type: DataImage5Copy
Origin Type: Web
Generator EPA ID: CAL000466790
Generator Name: Eagle Scrap Metal
Generator Location Street 1: 4665 VINE ST
Generator Location City: RIVERSIDE
Generator Location State: CA
Generator Location Zip: 92507
Generator Mail Street 1: 741 MONROE WAY
Generator Mail City: PLACENTIA
Generator Mail Zip: 92870
Generator Mail State: CA
Designated Facility EPA ID: CAL000330453
Designated Facility Mail Street Number: 5820
Designated Facility Mail Street 2: MARTIN ROAD
Designated Facility Mail City: IRWINDALE
Designated Facility Mail Zip: 91706
Designated Facility Mail State: CA
Designated Facility Location Street Number: 5820
Designated Facility Location Street 1: MARTIN ROAD
Designated Facility Location City: IRWINDALE
Designated Facility Location Zip: 91706
Designated Facility Location State: CA
Designated Facility Contact Company Name: Agritec Int Dba Cleantech Environmental
Manifest Residue Indicator: N
Rejection Indicator: N

Transporter:
Manifest Tracking Number: 006636418GBF
Transporter Line Number: 1
Transporter EPA ID: CAL000183236
Transporter Name: Universal Waste Oil Company

EAGLE SCRAP METAL (Continued) **1027093233**

Waste Line:

Manifest Tracking Number:	006636418GBF
Waste Line Number:	1
U.S. DOT Hazardous Indicator:	N
Non-Hazardous Waste Description:	Non-Rcra Hazardous Waste Liquid (Used Oil)
Number of Containers:	1
Container Type Code:	TT
Container Type Description:	Cargo tanks (tank trucks)
Waste Quantity:	900
Quantity Unit of Measure Code:	G
Quantity Unit of Measure Description:	Gallons
Waste Quantity, in Tons:	3.7531276
Acute Waste Quantity, in Tons:	0
Non-Acute Waste Quantity, in Tons:	3.7531276
Waste Quantity, in Kilograms:	3404.1995
Acute Waste Quantity, in Kilograms:	0
Non-Acute Waste Quantity, in Kilorgrams:	3404.1995
Management Method Code:	H039
Management Method Description:	OTHER RECOVERY OR RECLAMATION FOR REUSE
Waste Residue Indicator:	N
Quantity Discrepancy Indicator:	N
Waste Type Discrepancy Indicator:	N
EPA Waste Indicator:	N
Quantity Haz Kg:	0
Quantity Haz Tons:	0
Quantity Non Haz Kg:	3404.1995
Quantity Non Haz Tons:	3.7531276
State Waste Codes:	CA-221

D29 **PRESS ENTERPRISE** **RCRA-SQG** **1000385917**
East **4665 VINE ST** **SWEEPS UST** **CAD981983646**
1/8-1/4 **RIVERSIDE, CA 92507** **CA FID UST**
0.158 mi. **FINDS**
835 ft. **Site 2 of 5 in cluster D** **ECHO**

Relative:
Higher

Actual:
869 ft.

RCRA Listings:

Date Form Received by Agency:		20040322
Handler Name:		Press Enterprise
Handler Address:		4665 Vine St
Handler City,State,Zip:		RIVERSIDE, CA 92507
EPA ID:		CAD981983646
Contact Name:		BRIAN L KNUTSON
Contact Telephone:		909-368-9951
EPA Region:		09
Land Type:		Private
Federal Waste Generator Description:		Small Quantity Generator
Active Site Indicator:		Handler Activities
Mailing Address:		4665 VINE ST
Mailing City,State,Zip:		RIVERSIDE, CA 92507-5567
Owner Name:	The Belo Corp	
Owner Type:		Private
Operator Name:	The Press Enterprise	
Operator Type:		Private
Short-Term Generator Activity:		No
Importer Activity:		No
Mixed Waste Generator:		No
Transporter Activity:		No

PRESS ENTERPRISE (Continued) **1000385917**

Transfer Facility Activity:	No
Recycler Activity with Storage:	No
Small Quantity On-Site Burner Exemption:	No
Smelting Melting and Refining Furnace Exemption:	No
Underground Injection Control:	No
Off-Site Waste Receipt:	No
Universal Waste Indicator:	No
Universal Waste Destination Facility:	No
Federal Universal Waste:	No
Active Site State-Reg Handler:	---
Hazardous Secondary Material Indicator:	N
2018 GPRA Permit Baseline:	Not on the Baseline
2018 GPRA Renewals Baseline:	Not on the Baseline
202 GPRA Corrective Action Baseline:	No
Subject to Corrective Action Universe:	No
Non-TSDFs Where RCRA CA has Been Imposed Universe:	No
Corrective Action Priority Ranking:	No NCAPS ranking
Environmental Control Indicator:	No
Institutional Control Indicator:	No
Human Exposure Controls Indicator:	N/A
Groundwater Controls Indicator:	N/A
Significant Non-Complier Universe:	No
Unaddressed Significant Non-Complier Universe:	No
Addressed Significant Non-Complier Universe:	No
Significant Non-Complier With a Compliance Schedule Universe:	No
Handler Date of Last Change:	20060905
Recognized Trader-Importer:	No
Recognized Trader-Exporter:	No
Importer of Spent Lead Acid Batteries:	No
Exporter of Spent Lead Acid Batteries:	No
Recycler Activity Without Storage:	No
Manifest Broker:	No
Sub-Part P Indicator:	No

Biennial: List of Years
Year: 2003

Click Here for Biennial Reporting System Data:

Hazardous Waste Summary:
Waste Code: D005
Waste Description: Barium

Waste Code: D007
Waste Description: Chromium

Waste Code: D011
Waste Description: Silver

Handler - Owner Operator:
Owner/Operator Indicator: Operator
Owner/Operator Name: THE PRESS ENTERPRISE
Legal Status: Private
Date Became Current: 20011015

Owner/Operator Indicator: Operator

PRESS ENTERPRISE (Continued) **1000385917**

Owner/Operator Name: THE PRESS ENTERPRISE
Legal Status: Private
Date Became Current: 20011015

Owner/Operator Indicator: Owner
Owner/Operator Name: THE BELO CORP
Legal Status: Private
Date Became Current: 20011015
Owner/Operator Address: 400 S RECORD ST
Owner/Operator City,State,Zip: DALLAS, TX 75202-4841

Owner/Operator Indicator: Owner
Owner/Operator Name: THE PRESS ENTERPRISE
Legal Status: Private
Owner/Operator Address: NOT REQUIRED
Owner/Operator City,State,Zip: NOT REQUIRED, ME 99999
Owner/Operator Telephone: 415-555-1212

Owner/Operator Indicator: Operator
Owner/Operator Name: NOT REQUIRED
Legal Status: Private
Owner/Operator Address: NOT REQUIRED
Owner/Operator City,State,Zip: NOT REQUIRED, ME 99999
Owner/Operator Telephone: 415-555-1212

Owner/Operator Indicator: Owner
Owner/Operator Name: THE BELO CORP
Legal Status: Private
Date Became Current: 20011015
Owner/Operator Address: 400 S RECORD ST
Owner/Operator City,State,Zip: DALLAS, TX 75202-4841

Historic Generators:
Receive Date: 20040322
Handler Name: PRESS ENTERPRISE
Federal Waste Generator Description: Small Quantity Generator
Large Quantity Handler of Universal Waste: No
Recognized Trader Importer: No
Recognized Trader Exporter: No
Spent Lead Acid Battery Importer: No
Spent Lead Acid Battery Exporter: No
Current Record: Yes

Receive Date: 19870326
Handler Name: PRESS ENTERPRISE FLEET THE
Federal Waste Generator Description: Small Quantity Generator
State District Owner: Ca
Large Quantity Handler of Universal Waste: No
Recognized Trader Importer: No
Recognized Trader Exporter: No
Spent Lead Acid Battery Importer: No
Spent Lead Acid Battery Exporter: No
Current Record: No

Receive Date: 20040322
Handler Name: PRESS ENTERPRISE
Federal Waste Generator Description: Large Quantity Generator

PRESS ENTERPRISE (Continued) **1000385917**

Large Quantity Handler of Universal Waste: No
Recognized Trader Importer: No
Recognized Trader Exporter: No
Spent Lead Acid Battery Importer: No
Spent Lead Acid Battery Exporter: No
Current Record: No

List of NAICS Codes and Descriptions:
NAICS Code: 32311
NAICS Description: Printing

NAICS Code: 323119
NAICS Description: Other Commercial Printing

Facility Has Received Notices of Violations:
Violations: No Violations Found

Evaluation Action Summary:
Evaluations: No Evaluations Found

SWEEPS UST:
Name: PRESS ENTERPRISE
Address: 4665 VINE ST
City: RIVERSIDE
Status: Active
Comp Number: 22604
Number: 1
Board Of Equalization: 44-018098
Referral Date: 11-17-92
Action Date: 11-17-92
Created Date: 04-14-89
Owner Tank Id: J227502
SWRCB Tank Id: 33-000-022604-000001
Tank Status: A
Capacity: 12000
Active Date: 11-17-92
Tank Use: M.V. FUEL
STG: P
Content: REG UNLEADED
Number Of Tanks: 4

Name: PRESS ENTERPRISE
Address: 4665 VINE ST
City: RIVERSIDE
Status: Active
Comp Number: 22604
Number: 1
Board Of Equalization: 44-018098
Referral Date: 11-17-92
Action Date: 11-17-92
Created Date: 04-14-89
Owner Tank Id: 227542
SWRCB Tank Id: 33-000-022604-000002
Tank Status: A

PRESS ENTERPRISE (Continued) **1000385917**

Capacity: 10000
Active Date: 11-17-92
Tank Use: M.V. FUEL
STG: P
Content: DIESEL

Name: PRESS ENTERPRISE
Address: 4665 VINE ST
City: RIVERSIDE
Status: Active
Comp Number: 22604
Number: 1
Board Of Equalization: 44-018098
Referral Date: 11-17-92
Action Date: 11-17-92
Created Date: 04-14-89
Owner Tank Id: J227503
SWRCB Tank Id: 33-000-022604-000003
Tank Status: A
Capacity: 12000
Active Date: 11-17-92
Tank Use: M.V. FUEL
STG: P
Content: REG UNLEADED

Name: PRESS ENTERPRISE
Address: 4665 VINE ST
City: RIVERSIDE
Status: Active
Comp Number: 22604
Number: 1
Board Of Equalization: 44-018098
Referral Date: 11-17-92
Action Date: 11-17-92
Created Date: 04-14-89
Owner Tank Id: J391708
SWRCB Tank Id: 33-000-022604-000004
Tank Status: A
Capacity: 2000
Active Date: 11-17-92
Tank Use: OIL
STG: W
Content: WASTE OIL

CA FID UST:
Facility ID: 33002654
Regulated By: UTNKA
Facility Phone: 7146866338
Mailing Address: 4665 VINE ST
Mailing City,St,Zip: RIVERSIDE 92507
Status: Active

FINDS:
Registry ID: 110002764606

PRESS ENTERPRISE (Continued) **1000385917**

Click Here for FRS Facility Detail Report:

Environmental Interest/Information System:
All generators and treatment, storage, and disposal (TSD) facilities who handle hazardous waste are required to report to the EPA Administrator at least once every two years. The data collected is used to create the National Biennial Resource Conservation and Recovery Act (RCRA) Hazardous Waste Report. This data is processed within the RCRA Information (RCRAInfo) database
THE EMISSION INVENTORY SYSTEM (EIS) MAINTAINS AN INVENTORY OF LARGE STATIONARY SOURCES AND VOLUNTARILY-REPORTED SMALLER SOURCES OF AIR POINT POLLUTANT EMITTERS. IT CONTAINS INFORMATION ABOUT FACILITY SITES AND THEIR PHYSICAL LOCATION, EMISSIONS UNITS, EMISSIONS PROCESSES, RELEASE POINTS, CONTROL APPROACHES, AND REGULATIONS. FACILITY INVENTORY DATA ARE KEPT SEPARATE FROM THE EMISSIONS DATA AND HAVE STABLE IDENTIFIERS TO IMPROVE CONTINUITY FROM YEAR TO YEAR AND TO HELP IDENTIFY DUPLICATE OR MISSING FACILITIES
The Resource Conservation and Recovery Act Information System (RCRAInfo) is EPA's comprehensive information system in support of the Resource Conservation and Recovery Act (RCRA) of 1976 and the Hazardous and Solid Waste Amendments (HSWA) of 1984. It tracks many types of information about generators, transporters, treaters, storers, and disposers of hazardous waste.
California's Hazardous Waste Tracking System Data Mart (HWTS-DATAMART) provides information on hazardous waste shipments for generators, transporters, and treatment, storage, and disposal facilities.

Click this hyperlink while viewing on your computer to access additional FINDS: detail in the EDR Site Report.

ECHO:

Envid:	1000385917
Registry ID:	110002764606

DFR URL:

Name:	PRESS ENTERPRISE FLEET THE
Address:	4665 Vine St
City,State,Zip:	RIVERSIDE, CA 92507

D30 **PRESS ENTERPRISE FLEET THE** **PFAS ECHO** **1027408747**
East **4665 VINE ST** **N/A**
1/8-1/4 **RIVERSIDE, CA 92507**
0.158 mi.
835 ft. **Site 3 of 5 in cluster D**

Relative:
Higher

Actual:
869 ft.

PFAS ECHO:

Facility ID:	110002764606
Name:	Press Enterprise Fleet The
Address:	4665 VINE ST
City,State,Zip:	RIVERSIDE, CA 92507
Latitude:	33.96944
Longitude:	-117.37482
Count:	1
County:	RIVERSIDE
Status:	Active
Region:	09
Industry:	Printing

PRESS ENTERPRISE FLEET THE (Continued) **1027408747**

ECHO Facility Report:

Facility Percent Minority:	66.902
Facility Derived Tribes:	Yuhaaviatam of San Manuel Nation - 15 mile(s), Pechanga Band of Indians - 18 mile(s)
Facility Population:	4338.47
EPA Programs:	RCRA
Federal Facility:	No
Federal Agency:	-
Facility FIPS Code:	06065
Facility Indian Country Flag:	N
Facility Collection Method:	ADDRESS MATCHING-HOUSE NUMBER
Facility Derived HUC:	18070203
Facility Derived WBD:	180702030802
Facility Derived CD113:	41
Facility Derived CB2010:	060650304003002
Facility Major Flag:	-
Facility Active Flag:	Y
Facility Inspection Count:	0
Facility Date Last Inspection:	-
Facility Days Last Inspection:	-
Facility Informal Count:	0
Facility Date Last Informal Action:	-
Facility Formal Action Count:	0
Facility Date Last Formal Action:	-
Facility Total Penalties:	0
Facility Penalty Count:	-
Facility Date Last Penalty:	-
Facility Last Penalty AMT:	0
Facility QTRS With NC:	0
Facility Programs With SNC:	0
Facility Compliance Status:	No Violation Identified
Facility SNC Flag:	N
AIR Flag:	N
NPDES Flag:	N
SDWIS Flag:	N
RCRA Flag:	Y
TRI Flag:	N
GHG Flag:	N
AIR IDS:	-
CAA Permit Types:	-
CAA NAICS:	-
CAA SICS:	-
NPDES IDS:	-
CWA Permit Types:	-
CWA NAICS:	-
CWA SICS:	-
RCRA IDS:	CAD981965239 CAD981983646
RCRA Permit Types:	SQG
RCRA NAICS:	323119 32311
SDWA IDS:	-
SDWA System Types:	-
SDWA Compliance Status:	-
SDWA SNC Flag:	N
TRI IDS:	-
TRI Releases Transfers:	-
TRI On Site Releases:	-

PRESS ENTERPRISE FLEET THE (Continued) **1027408747**

TRI Off Site Transfers: -
TRI Reporter: -
Facility IMP Water Flag: -

D31 **PRESS ENTERPRISE FLEET MAINTENANCE** **UST** **U003803107**
East **4665 VINE ST** **N/A**
1/8-1/4 **RIVERSIDE, CA 92507**
0.158 mi.
835 ft. **Site 4 of 5 in cluster D**

Relative: UST:
Higher
Name: PRESS ENTERPRISE FLEET MAINTENANCE
Actual: Address: 4665 VINE ST
869 ft. City,State,Zip: RIVERSIDE, CA 92507
Facility ID: 599
Permitting Agency: RIVERSIDE COUNTY
Latitude: 33.970917
Longitude: -117.37376

---

32 **DOLPHIN PERFORMANCE LLC** **RCRA-SQG** **1027219305**
SE **4800 COMMERCE ST** **CAR000335851**
1/8-1/4 **RIVERSIDE, CA 92507**
0.158 mi.
836 ft.

Relative: RCRA Listings:
Higher
Date Form Received by Agency: 20220311
Actual: Handler Name: Dolphin Performance Llc
887 ft. Handler Address: 4800 Commerce St
Handler City,State,Zip: RIVERSIDE, CA 92507
EPA ID: CAR000335851
Contact Name: EMRE EKICI
Contact Address: 4800 COMMERCE ST
Contact City,State,Zip: RIVERSIDE, CA 92507
Contact Telephone: 951-224-9186
Contact Email: DOLPHINPERFORMANCE@HOTMAIL.COM
Contact Title: CEO
EPA Region: 09
Land Type: County
Federal Waste Generator Description: Small Quantity Generator
Active Site Indicator: Handler Activities
Mailing Address: 4800 COMMERCE ST
Mailing City,State,Zip: RIVERSIDE, CA 92507
Owner Name: Yunus Mencik
Owner Type: Federal
Operator Name: Yunus Mencik
Operator Type: Federal
Short-Term Generator Activity: No
Importer Activity: No
Mixed Waste Generator: No
Transporter Activity: No
Transfer Facility Activity: No
Recycler Activity with Storage: No
Small Quantity On-Site Burner Exemption: No
Smelting Melting and Refining Furnace Exemption: No
Underground Injection Control: No

DOLPHIN PERFORMANCE LLC (Continued) **1027219305**

Off-Site Waste Receipt:	No
Universal Waste Indicator:	No
Universal Waste Destination Facility:	No
Federal Universal Waste:	No
Active Site State-Reg Handler:	---
Federal Facility Indicator:	The site is federally-owned, The site is federally-operated
Hazardous Secondary Material Indicator:	N
2018 GPRA Permit Baseline:	Not on the Baseline
2018 GPRA Renewals Baseline:	Not on the Baseline
202 GPRA Corrective Action Baseline:	No
Subject to Corrective Action Universe:	No
Non-TSDFs Where RCRA CA has Been Imposed Universe:	No
Corrective Action Priority Ranking:	No NCAPS ranking
Environmental Control Indicator:	No
Institutional Control Indicator:	No
Human Exposure Controls Indicator:	N/A
Groundwater Controls Indicator:	N/A
Significant Non-Complier Universe:	No
Unaddressed Significant Non-Complier Universe:	No
Addressed Significant Non-Complier Universe:	No
Significant Non-Complier With a Compliance Schedule Universe:	No
Handler Date of Last Change:	20220315
Recognized Trader-Importer:	No
Recognized Trader-Exporter:	No
Importer of Spent Lead Acid Batteries:	No
Exporter of Spent Lead Acid Batteries:	No
Recycler Activity Without Storage:	No
Manifest Broker:	No
Sub-Part P Indicator:	No

Hazardous Waste Summary:

Waste Code:	F038
Waste Description:	Petroleum Refinery Secondary (Emulsified) Oil/Water/Solids Separation Sludge - Any Sludge And/Or Float Generated From The Physical And/Or Chemical Separation Of Oil/Water/Solids In Process Wastewaters And Oily Cooling Wastewaters From Petroleum Refineries. Such Wastes Include, But Are Not Limited To, All Sludges And Floats Generated In Induced Air Flotation (Iaf) Units, Tanks And Impoundments, And All Sludges Generated In Daf Units. Sludges Generated In Stormwater Units That Do Not Receive Dry Weather Flow, Sludges Generated In Aggressive Biological Treatment Units As Defined In Section 261.31(B)(2) (Including Sludges Generated In One Or More Additional Units After Wastewaters Have Been Treated In Aggressive Biological Treatment Units), And F037, K048, And K051 Wastes Are Exempted From This Listing.

Handler - Owner Operator:

Owner/Operator Indicator:	Owner
Owner/Operator Name: YUNUS MENCIK	
Legal Status:	Federal
Date Became Current:	19860123
Owner/Operator Address:	19967 WESTERLY DR
Owner/Operator City,State,Zip:	RIVERSIDE, CA 92508
Owner/Operator Telephone:	213-700-9247
Owner/Operator Email:	DOLPHINPERFORMANCE@HOTMAIL.COM

DOLPHIN PERFORMANCE LLC (Continued) **1027219305**

Owner/Operator Indicator: Operator
Owner/Operator Name: YUNUS MENCIK
Legal Status: Federal
Date Became Current: 19860123
Owner/Operator Address: 19967 WESTERLY DR
Owner/Operator City,State,Zip: RIVERSIDE, CA 92508
Owner/Operator Telephone: 213-700-9247
Owner/Operator Email: DOLPHINPERFORMANCE@HOTMAIL.COM

Historic Generators:
Receive Date: 20220311
Handler Name: DOLPHIN PERFORMANCE LLC
Federal Waste Generator Description: Small Quantity Generator
Large Quantity Handler of Universal Waste: No
Recognized Trader Importer: No
Recognized Trader Exporter: No
Spent Lead Acid Battery Importer: No
Spent Lead Acid Battery Exporter: No
Current Record: Yes
Non Storage Recycler Activity: No
Electronic Manifest Broker: No

List of NAICS Codes and Descriptions:
NAICS Code: 81111
NAICS Description: Automotive Mechanical And Electrical Repair And Maintenance

Facility Has Received Notices of Violations:
Violations: No Violations Found

Evaluation Action Summary:
Evaluations: No Evaluations Found

D33 **PRESS ENTERPRISE FLEET THE** **RCRA-SQG** **1000385916**
East **4664 VINE ST** **CAD981965239**
1/8-1/4 **RIVERSIDE, CA 92507**
0.166 mi.
876 ft. **Site 5 of 5 in cluster D**

Relative: RCRA Listings:
Higher
Date Form Received by Agency: 19870204
Actual: Handler Name: Press Enterprise Fleet The
880 ft. Handler Address: Vine St
Handler City,State,Zip: RIVERSIDE, CA 92507
EPA ID: CAD981965239
Contact Name: ENVIRONMENTAL MANAGER
Contact Address: 4664 VINE ST
Contact City,State,Zip: RIVERSIDE, CA 92507
Contact Telephone: 714-686-6338
EPA Region: 09
Federal Waste Generator Description: Small Quantity Generator
Active Site Indicator: Handler Activities
State District Owner: Ca
State District: 4
Mailing Address: VINE ST
Mailing City,State,Zip: RIVERSIDE, CA 92507

PRESS ENTERPRISE FLEET THE (Continued) **1000385916**

Owner Name:	The Press Enterprise	
Owner Type:		Private
Operator Name:	Not Required	
Operator Type:		Private
Short-Term Generator Activity:		No
Importer Activity:		No
Mixed Waste Generator:		No
Transporter Activity:		No
Transfer Facility Activity:		No
Recycler Activity with Storage:		No
Small Quantity On-Site Burner Exemption:		No
Smelting Melting and Refining Furnace Exemption:		No
Underground Injection Control:		No
Off-Site Waste Receipt:		No
Universal Waste Indicator:		No
Universal Waste Destination Facility:		No
Federal Universal Waste:		No
Active Site State-Reg Handler:		---
Hazardous Secondary Material Indicator:		N
2018 GPRA Permit Baseline:		Not on the Baseline
2018 GPRA Renewals Baseline:		Not on the Baseline
202 GPRA Corrective Action Baseline:		No
Subject to Corrective Action Universe:		No
Non-TSDFs Where RCRA CA has Been Imposed Universe:		No
Corrective Action Priority Ranking:		No NCAPS ranking
Environmental Control Indicator:		No
Institutional Control Indicator:		No
Human Exposure Controls Indicator:		N/A
Groundwater Controls Indicator:		N/A
Significant Non-Complier Universe:		No
Unaddressed Significant Non-Complier Universe:		No
Addressed Significant Non-Complier Universe:		No
Significant Non-Complier With a Compliance Schedule Universe:		No
Handler Date of Last Change:		20000915
Recognized Trader-Importer:		No
Recognized Trader-Exporter:		No
Importer of Spent Lead Acid Batteries:		No
Exporter of Spent Lead Acid Batteries:		No
Recycler Activity Without Storage:		No
Manifest Broker:		No
Sub-Part P Indicator:		No

Handler - Owner Operator:

Owner/Operator Indicator:	Operator
Owner/Operator Name: NOT REQUIRED	
Legal Status:	Private
Owner/Operator Address:	NOT REQUIRED
Owner/Operator City,State,Zip:	NOT REQUIRED, ME 99999
Owner/Operator Telephone:	415-555-1212
Owner/Operator Indicator:	Owner
Owner/Operator Name: THE PRESS ENTERPRISE	
Legal Status:	Private
Owner/Operator Address:	NOT REQUIRED
Owner/Operator City,State,Zip:	NOT REQUIRED, ME 99999
Owner/Operator Telephone:	415-555-1212

PRESS ENTERPRISE FLEET THE (Continued) **1000385916**

Historic Generators:
- Receive Date: 19870204
- Handler Name: PRESS ENTERPRISE FLEET THE
- Federal Waste Generator Description: Small Quantity Generator
- State District Owner: Ca
- Large Quantity Handler of Universal Waste: No
- Recognized Trader Importer: No
- Recognized Trader Exporter: No
- Spent Lead Acid Battery Importer: No
- Spent Lead Acid Battery Exporter: No
- Current Record: Yes

List of NAICS Codes and Descriptions:
- NAICS Codes: No NAICS Codes Found

Facility Has Received Notices of Violations:
- Violations: No Violations Found

Evaluation Action Summary:
- Evaluations: No Evaluations Found

E34 **RICHARTZ, CHRISTOPHER** **RCRA NonGen / NLR** **1025851264**
SSW **5179-5189 OLIVEWOOD AVE** **CAC003031377**
1/8-1/4 **RIVERSIDE, CA 92506**
0.186 mi.
983 ft. **Site 1 of 3 in cluster E**

Relative: **Higher**
Actual: **835 ft.**

RCRA Listings:
- Date Form Received by Agency: 20190828
- Handler Name: Richartz, Christopher
- Handler Address: 5179-5189 Olivewood Ave
- Handler City,State,Zip: RIVERSIDE, CA 92506
- EPA ID: CAC003031377
- Contact Name: RICHARTZ, CHRISTOPHER
- Contact Address: 5179-5189 OLIVEWOOD AVE
- Contact City,State,Zip: RIVERSIDE, CA 92506
- Contact Telephone: 951-285-2967
- Contact Email: LERICHARTZ@MSN.COM
- EPA Region: 09
- Federal Waste Generator Description: Not a generator, verified
- Mailing Address: 5179-5189 OLIVEWOOD AVE
- Mailing City,State,Zip: RIVERSIDE, CA 92506
- Owner Name: Christopher Richartz
- Owner Type: Other
- Operator Name: Richartz, Christopher
- Operator Type: Other
- Short-Term Generator Activity: No
- Importer Activity: No
- Mixed Waste Generator: No
- Transporter Activity: No
- Transfer Facility Activity: No
- Recycler Activity with Storage: No
- Small Quantity On-Site Burner Exemption: No
- Smelting Melting and Refining Furnace Exemption: No

RICHARTZ, CHRISTOPHER (Continued) **1025851264**

Underground Injection Control:	No
Off-Site Waste Receipt:	No
Universal Waste Indicator:	No
Universal Waste Destination Facility:	No
Federal Universal Waste:	No
Active Site State-Reg Handler:	---
Hazardous Secondary Material Indicator:	N
2018 GPRA Permit Baseline:	Not on the Baseline
2018 GPRA Renewals Baseline:	Not on the Baseline
202 GPRA Corrective Action Baseline:	No
Subject to Corrective Action Universe:	No
Non-TSDFs Where RCRA CA has Been Imposed Universe:	No
Corrective Action Priority Ranking:	No NCAPS ranking
Environmental Control Indicator:	No
Institutional Control Indicator:	No
Human Exposure Controls Indicator:	N/A
Groundwater Controls Indicator:	N/A
Significant Non-Complier Universe:	No
Unaddressed Significant Non-Complier Universe:	No
Addressed Significant Non-Complier Universe:	No
Significant Non-Complier With a Compliance Schedule Universe:	No
Handler Date of Last Change:	20190910
Recognized Trader-Importer:	No
Recognized Trader-Exporter:	No
Importer of Spent Lead Acid Batteries:	No
Exporter of Spent Lead Acid Batteries:	No
Recycler Activity Without Storage:	No
Manifest Broker:	No
Sub-Part P Indicator:	No

Handler - Owner Operator:

Owner/Operator Indicator:	Owner
Owner/Operator Name:	CHRISTOPHER RICHARTZ
Legal Status:	Other
Owner/Operator Address:	5179-5189 OLIVEWOOD AVE
Owner/Operator City,State,Zip:	RIVERSIDE, CA 92506
Owner/Operator Telephone:	951-285-2967
Owner/Operator Indicator:	Operator
Owner/Operator Name:	RICHARTZ, CHRISTOPHER
Legal Status:	Other
Owner/Operator Address:	5179-5189 OLIVEWOOD AVE
Owner/Operator City,State,Zip:	RIVERSIDE, CA 92506
Owner/Operator Telephone:	951-285-2967

Historic Generators:

Receive Date:	20190828
Handler Name: RICHARTZ, CHRISTOPHER	
Federal Waste Generator Description:	Not a generator, verified
Large Quantity Handler of Universal Waste:	No
Recognized Trader Importer:	No
Recognized Trader Exporter:	No
Spent Lead Acid Battery Importer:	No
Spent Lead Acid Battery Exporter:	No
Current Record:	Yes

RICHARTZ, CHRISTOPHER (Continued) **1025851264**

List of NAICS Codes and Descriptions:
NAICS Code: 336350
NAICS Description: Motor Vehicle Transmission And Power Train Parts Manufacturing

Facility Has Received Notices of Violations:
Violations: No Violations Found

Evaluation Action Summary:
Evaluations: No Evaluations Found

E35 **RICHARTZ, CHRISTOPHER** **E MANIFEST** **1032265383**
SSW **5179-5189 OLIVEWOOD AVE** **N/A**
1/8-1/4 **RIVERSIDE, CA 92506**
0.186 mi.
983 ft. **Site 2 of 3 in cluster E**

Relative:
Higher

Actual:
835 ft.

E MANIFEST:

Manifest Tracking Number:	013155605FLE
Last Updated Date:	20201229
Shipped Date:	20190903
Received Date:	20190910
Manifest Status:	Corrected
Submission Type:	DataImage5Copy
Origin Type:	Service
Generator EPA ID:	CAC003031377
Generator Name:	Richartz, Christopher
Generator Location Street 1:	5179-5189 OLIVEWOOD AVE
Generator Location City:	RIVERSIDE
Generator Location State:	CA
Generator Location Zip:	92506
Generator Mail Street 1:	5179-5189 OLIVEWOOD AVE
Generator Mail City:	RIVERSIDE
Generator Mail Zip:	92506
Generator Mail State:	CA
Designated Facility EPA ID:	NVT330010000
Designated Facility Name:	Us Ecology Nevada, Inc
Designated Facility Mail Street 2:	PO BOX 578
Designated Facility Mail City:	BEATTY
Designated Facility Mail Zip:	89003
Designated Facility Mail State:	NV
Designated Facility Location Street 1:	HWY 95 11 MI S OF BEATTY
Designated Facility Location City:	BEATTY
Designated Facility Location Zip:	89003
Designated Facility Location State:	NV
Manifest Residue Indicator:	N
Rejection Indicator:	N

Transporter:

Manifest Tracking Number:	013155605FLE
Transporter Line Number:	1
Transporter EPA ID:	CAR000049064
Transporter Name:	E C T I

RICHARTZ, CHRISTOPHER (Continued) **1032265383**

Waste Line:

Manifest Tracking Number:	013155605FLE
Waste Line Number:	1
U.S. DOT Hazardous Indicator:	Y
U.S. DOT ID Number:	NA3077
U.S. DOT Description:	Na3077, Hazardous Waste Solid, N.O.S (Lead), 9, Pg Iii
Number of Containers:	2
Container Type Code:	DM
Container Type Description:	Metal drums, barrels, kegs
Waste Quantity:	350
Quantity Unit of Measure Code:	P
Quantity Unit of Measure Description:	Pounds
Waste Quantity, in Tons:	0.175
Acute Waste Quantity, in Tons:	0
Non-Acute Waste Quantity, in Tons:	0.175
Waste Quantity, in Kilograms:	158.73026
Acute Waste Quantity, in Kilograms:	0
Non-Acute Waste Quantity, in Kilorgrams:	158.73026
Management Method Code:	H132
Management Method Description:	LANDFILL (WITH PRIOR TREATMENT AND/OR STABILIZATION)
Waste Residue Indicator:	N
Quantity Discrepancy Indicator:	N
Waste Type Discrepancy Indicator:	N
EPA Waste Indicator:	Y
Federal Waste Codes:	D008
Quantity Haz Kg:	158.73026
Quantity Haz Tons:	0.175
Quantity Non Haz Kg:	0
Quantity Non Haz Tons:	0
State Waste Codes:	CA-181, CA-352

36
West
1/8-1/4
0.213 mi.
1126 ft.

VRENI ULRICH **RCRA NonGen / NLR** **1031475682**
3720 LARCHWOOD PL **CAC003319411**
RIVERSIDE, CA 92506

Relative:
Higher

Actual:
852 ft.

RCRA Listings:

Date Form Received by Agency:	20250403
Handler Name:	Vreni Ulrich
Handler Address:	3720 Larchwood Pl
Handler City,State,Zip:	RIVERSIDE, CA 92506
EPA ID:	CAC003319411
Contact Name:	VRENI ULRICH
Contact Address:	3720 LARCHWOOD PL
Contact City,State,Zip:	RIVERSIDE, CA 92506
Contact Telephone:	951-907-7718
Contact Email:	RAMIREZDEMO@OUTLOOK.COM
EPA Region:	09
Federal Waste Generator Description:	Not a generator, verified
Short-Term Generator Activity:	No
Importer Activity:	No
Mixed Waste Generator:	No
Transporter Activity:	No
Transfer Facility Activity:	No
Recycler Activity with Storage:	No
Small Quantity On-Site Burner Exemption:	No

VRENI ULRICH (Continued) **1031475682**

Smelting Melting and Refining Furnace Exemption:	No
Underground Injection Control:	No
Off-Site Waste Receipt:	No
Universal Waste Indicator:	No
Universal Waste Destination Facility:	No
Federal Universal Waste:	No
Active Site State-Reg Handler:	---
Hazardous Secondary Material Indicator:	N
2018 GPRA Permit Baseline:	Not on the Baseline
2018 GPRA Renewals Baseline:	Not on the Baseline
202 GPRA Corrective Action Baseline:	No
Subject to Corrective Action Universe:	No
Non-TSDFs Where RCRA CA has Been Imposed Universe:	No
Corrective Action Priority Ranking:	No NCAPS ranking
Environmental Control Indicator:	No
Institutional Control Indicator:	No
Human Exposure Controls Indicator:	N/A
Groundwater Controls Indicator:	N/A
Significant Non-Complier Universe:	No
Unaddressed Significant Non-Complier Universe:	No
Addressed Significant Non-Complier Universe:	No
Significant Non-Complier With a Compliance Schedule Universe:	No
Handler Date of Last Change:	20250403
Recognized Trader-Importer:	No
Recognized Trader-Exporter:	No
Importer of Spent Lead Acid Batteries:	No
Exporter of Spent Lead Acid Batteries:	No
Recycler Activity Without Storage:	No
Manifest Broker:	No
Sub-Part P Indicator:	No

Handler - Owner Operator:

Owner/Operator Indicator:	Owner
Owner/Operator Name: VRENI ULRICH	
Legal Status:	Other
Owner/Operator Address:	3720 LARCHWOOD PL
Owner/Operator City,State,Zip:	RIVERSIDE, CA 92506
Owner/Operator Telephone:	951-907-7718
Owner/Operator Indicator:	Operator
Owner/Operator Name: VRENI ULRICH	
Legal Status:	Other
Owner/Operator Address:	3720 LARCHWOOD PL
Owner/Operator City,State,Zip:	RIVERSIDE, CA 92506
Owner/Operator Telephone:	951-907-7718

Historic Generators:

Receive Date:	20241226
Handler Name: VRENI ULRICH	
Federal Waste Generator Description:	Not a generator, verified
Large Quantity Handler of Universal Waste:	No
Recognized Trader Importer:	No
Recognized Trader Exporter:	No
Spent Lead Acid Battery Importer:	No
Spent Lead Acid Battery Exporter:	No

VRENI ULRICH (Continued) **1031475682**

Current Record:	No
Non Storage Recycler Activity:	No
Electronic Manifest Broker:	No
Receive Date:	20250403
Handler Name: VRENI ULRICH	
Federal Waste Generator Description:	Not a generator, verified
Large Quantity Handler of Universal Waste:	No
Recognized Trader Importer:	No
Recognized Trader Exporter:	No
Spent Lead Acid Battery Importer:	No
Spent Lead Acid Battery Exporter:	No
Current Record:	Yes
Non Storage Recycler Activity:	No
Electronic Manifest Broker:	No

List of NAICS Codes and Descriptions:

NAICS Code:	56299
NAICS Description:	All Other Waste Management Services

Facility Has Received Notices of Violations:

Violations:	No Violations Found

Evaluation Action Summary:

Evaluations:	No Evaluations Found

F37 **RIVERSIDE TAXI CAB CO** **HIST UST** **U001576540**
ESE **4692 COMMERCE** **N/A**
1/8-1/4 **RIVERSIDE, CA 92507**
0.215 mi.
1134 ft. **Site 1 of 2 in cluster F**

Relative:
Higher

Actual:
887 ft.

HIST UST:

Name:	RIVERSIDE TAXI CAB CO
Address:	4692 COMMERCE
City,State,Zip:	RIVERSIDE, CA 92507
File Number:	0001f918
URL:	
Region:	STATE
Facility ID:	00000008367
Facility Type:	Other
Other Type:	TAXI CAB
Contact Name:	ERNEST DIWHITE
Telephone:	7146841234
Owner Name:	RIVERSIDE TAXI CAB CO.
Owner Address:	4692 COMMERCE
Owner City,St,Zip:	RIVERSIDE, CA 92507
Total Tanks:	0003
Tank Num:	001
Container Num:	1
Tank Capacity:	00010000
Tank Used for:	PRODUCT
Type of Fuel:	UNLEADED

RIVERSIDE TAXI CAB CO (Continued) **U001576540**

Leak Detection: Stock Inventor

Tank Num: 002
Container Num: 2
Tank Capacity: 00001000
Tank Used for: PRODUCT
Type of Fuel: UNLEADED
Leak Detection: Stock Inventor

Tank Num: 003
Container Num: 3
Tank Capacity: 00002000
Tank Used for: PRODUCT
Type of Fuel: UNLEADED
Leak Detection: Stock Inventor

Click here for Geo Tracker PDF:

F38 **ARNOLD WEED** **SEMS-ARCHIVE** **1003878994**
ESE **3057 CRIDGE ST** **CAD981622186**
1/8-1/4 **RIVERSIDE, CA 92507**
0.220 mi.
1159 ft. **Site 2 of 2 in cluster F**

Relative:
Higher

Actual:
887 ft.

SEMS Archive:
Site ID: 0902473
EPA ID: CAD981622186
Name: ARNOLD WEED
Address: 3057 CRIDGE ST
City,State,Zip: RIVERSIDE, CA 92507
Cong District: 36
FIPS Code: 06065
FF: N
NPL: Not on the NPL
Non NPL Status: Removal Only Site (No Site Assessment Work Needed)

SEMS Archive Detail:
Region: 09
Site ID: 0902473
EPA ID: CAD981622186
Site Name: ARNOLD WEED
NPL: N
FF: N
OU: 00
Action Code: RV
Action Name: RMVL
SEQ: 1
Start Date: 1985-06-04 05:00:00
Finish Date: 1985-06-05 05:00:00
Qual: C
Current Action Lead: EPA Perf

Region: 09
Site ID: 0902473
EPA ID: CAD981622186
Site Name: ARNOLD WEED
NPL: N
FF: N

ARNOLD WEED (Continued) **1003878994**

OU:	00
Action Code:	VS
Action Name:	ARCH SITE
SEQ:	1
Finish Date:	1996-01-23 05:00:00
Current Action Lead:	EPA Perf In-Hse

E39 **ABBO TITO** **RCRA NonGen / NLR** **1026473015**
SSW **3435 RAMONA DRIVE** **E MANIFEST** **CAC003078666**
1/8-1/4 **RIVERSIDE, CA 92506**
0.222 mi.
1170 ft. **Site 3 of 3 in cluster E**

Relative: **Higher**
Actual: **864 ft.**

RCRA Listings:

Date Form Received by Agency:		20200811
Handler Name:		Abbo Tito
Handler Address:		3435 Ramona Drive
Handler City,State,Zip:		RIVERSIDE, CA 92506
EPA ID:		CAC003078666
Contact Name:		ABBO TITO
Contact Address:		3435 RAMONA DRIVE
Contact City,State,Zip:		RIVERSIDE, CA 92506
Contact Telephone:		925-451-3655
Contact Email:		KYLE@FORTEENVIRONMENTAL.COM
EPA Region:		09
Federal Waste Generator Description:		Not a generator, verified
Mailing Address:		3435 RAMONA DRIVE
Mailing City,State,Zip:		RIVERSIDE, CA 92506
Owner Name:	Abbo Tito	
Owner Type:		Other
Operator Name:	Abbo Tito	
Operator Type:		Other
Short-Term Generator Activity:		No
Importer Activity:		No
Mixed Waste Generator:		No
Transporter Activity:		No
Transfer Facility Activity:		No
Recycler Activity with Storage:		No
Small Quantity On-Site Burner Exemption:		No
Smelting Melting and Refining Furnace Exemption:		No
Underground Injection Control:		No
Off-Site Waste Receipt:		No
Universal Waste Indicator:		No
Universal Waste Destination Facility:		No
Federal Universal Waste:		No
Active Site State-Reg Handler:		---
Hazardous Secondary Material Indicator:		N
2018 GPRA Permit Baseline:		Not on the Baseline
2018 GPRA Renewals Baseline:		Not on the Baseline
202 GPRA Corrective Action Baseline:		No
Subject to Corrective Action Universe:		No
Non-TSDFs Where RCRA CA has Been Imposed Universe:		No
Corrective Action Priority Ranking:		No NCAPS ranking
Environmental Control Indicator:		No
Institutional Control Indicator:		No
Human Exposure Controls Indicator:		N/A
Groundwater Controls Indicator:		N/A

ABBO TITO (Continued) **1026473015**

Significant Non-Complier Universe:	No
Unaddressed Significant Non-Complier Universe:	No
Addressed Significant Non-Complier Universe:	No
Significant Non-Complier With a Compliance Schedule Universe:	No
Handler Date of Last Change:	20200814
Recognized Trader-Importer:	No
Recognized Trader-Exporter:	No
Importer of Spent Lead Acid Batteries:	No
Exporter of Spent Lead Acid Batteries:	No
Recycler Activity Without Storage:	No
Manifest Broker:	No
Sub-Part P Indicator:	No

Handler - Owner Operator:

Owner/Operator Indicator:	Owner
Owner/Operator Name: ABBO TITO	
Legal Status:	Other
Owner/Operator Address:	3435 RAMONA DRIVE
Owner/Operator City,State,Zip:	RIVERSIDE, CA 92506
Owner/Operator Telephone:	925-451-3655
Owner/Operator Indicator:	Operator
Owner/Operator Name: ABBO TITO	
Legal Status:	Other
Owner/Operator Address:	3435 RAMONA DRIVE
Owner/Operator City,State,Zip:	RIVERSIDE, CA 92506
Owner/Operator Telephone:	925-451-3655

Historic Generators:

Receive Date:	20200811
Handler Name: ABBO TITO	
Federal Waste Generator Description:	Not a generator, verified
Large Quantity Handler of Universal Waste:	No
Recognized Trader Importer:	No
Recognized Trader Exporter:	No
Spent Lead Acid Battery Importer:	No
Spent Lead Acid Battery Exporter:	No
Current Record:	Yes

List of NAICS Codes and Descriptions:

NAICS Code:	56299
NAICS Description:	All Other Waste Management Services

Facility Has Received Notices of Violations:

Violations:	No Violations Found

Evaluation Action Summary:

Evaluations:	No Evaluations Found

E MANIFEST:

Manifest Tracking Number:	021466196JJK
Last Updated Date:	20200831

ABBO TITO (Continued) **1026473015**

Shipped Date:	20200810
Received Date:	20200811
Manifest Status:	Signed
Submission Type:	DataImage5Copy
Origin Type:	Service
Generator EPA ID:	CAC003078666
Generator Name:	Abbo Tito
Generator Location Street 1:	3435 RAMONA DRIVE
Generator Location City:	RIVERSIDE
Generator Location State:	CA
Generator Location Zip:	92506
Generator Mail Street 1:	3435 RAMONA DRIVE
Generator Mail City:	RIVERSIDE
Generator Mail Zip:	92506
Generator Mail State:	CA
Designated Facility EPA ID:	CAD009007626
Designated Facility Name:	Azusa Land Reclamation Co Inc
Designated Facility Mail Street 2:	1211 W. GLADSTONE STREET
Designated Facility Mail City:	AZUSA
Designated Facility Mail Zip:	91702
Designated Facility Mail State:	CA
Designated Facility Location Street 1:	1211 W. GLADSTONE STREET
Designated Facility Location City:	AZUSA
Designated Facility Location Zip:	91702
Designated Facility Location State:	CA
Manifest Residue Indicator:	N
Rejection Indicator:	N

Transporter:

Manifest Tracking Number:	021466196JJK
Transporter Line Number:	1
Transporter EPA ID:	CAL000429855
Transporter Name:	Veterans Ed'S Inc

Waste Line:

Manifest Tracking Number:	021466196JJK
Waste Line Number:	1
U.S. DOT Hazardous Indicator:	Y
U.S. DOT ID Number:	NA2212
U.S. DOT Description:	Na2212, Asbestos, 9, Pg Iii, Rq
Number of Containers:	8
Container Type Code:	BA
Container Type Description:	Burlap, cloth, paper, or plastic bags
Waste Quantity:	1
Quantity Unit of Measure Code:	Y
Quantity Unit of Measure Description:	Cubic Yards
Waste Quantity, in Tons:	0.84
Acute Waste Quantity, in Tons:	0
Non-Acute Waste Quantity, in Tons:	0.84
Waste Quantity, in Kilograms:	761.9052
Acute Waste Quantity, in Kilograms:	0
Non-Acute Waste Quantity, in Kilorgrams:	761.9052
Management Method Code:	H132
Management Method Description:	LANDFILL (WITH PRIOR TREATMENT AND/OR STABILIZATION)
Waste Residue Indicator:	N
Quantity Discrepancy Indicator:	N

ABBO TITO (Continued) **1026473015**

Waste Type Discrepancy Indicator:	N
EPA Waste Indicator:	N
Quantity Haz Kg:	0
Quantity Haz Tons:	0
Quantity Non Haz Kg:	761.9052
Quantity Non Haz Tons:	0.84
State Waste Codes:	CA-151

---

40 **4950 MAGNOLIA AVE** **RCRA NonGen / NLR** **1028897029**
West **4950 MAGNOLIA AVE** **E MANIFEST** **CAC003258583**
1/8-1/4 **RIVERSIDE, CA 92056**
0.232 mi.
1227 ft.

Relative: **Higher**
Actual: **848 ft.**

RCRA Listings:

Date Form Received by Agency:		20231027
Handler Name:		4950 Magnolia Ave
Handler Address:		4950 Magnolia Ave
Handler City,State,Zip:		RIVERSIDE, CA 92056
EPA ID:		CAC003258583
Contact Name:		RENE PIMENTEL
Contact Address:		4950 MAGNOLIA AVE
Contact City,State,Zip:		RIVERSIDE, CA 92056
Contact Telephone:		951-201-9760
Contact Email:		ELIZABETHS@PWSEI.COM
EPA Region:		09
Federal Waste Generator Description:		Not a generator, verified
Mailing Address:		4950 MAGNOLIA AVE
Mailing City,State,Zip:		RIVERSIDE, CA 92056
Owner Name:	Rene Pimentel	
Owner Type:		Other
Operator Name:	Rene Pimentel	
Operator Type:		Other
Short-Term Generator Activity:		No
Importer Activity:		No
Mixed Waste Generator:		No
Transporter Activity:		No
Transfer Facility Activity:		No
Recycler Activity with Storage:		No
Small Quantity On-Site Burner Exemption:		No
Smelting Melting and Refining Furnace Exemption:		No
Underground Injection Control:		No
Off-Site Waste Receipt:		No
Universal Waste Indicator:		No
Universal Waste Destination Facility:		No
Federal Universal Waste:		No
Active Site State-Reg Handler:		---
Hazardous Secondary Material Indicator:		N
2018 GPRA Permit Baseline:		Not on the Baseline
2018 GPRA Renewals Baseline:		Not on the Baseline
202 GPRA Corrective Action Baseline:		No
Subject to Corrective Action Universe:		No
Non-TSDFs Where RCRA CA has Been Imposed Universe:		No
Corrective Action Priority Ranking:		No NCAPS ranking
Environmental Control Indicator:		No
Institutional Control Indicator:		No
Human Exposure Controls Indicator:		N/A
Groundwater Controls Indicator:		N/A

4950 MAGNOLIA AVE (Continued) **1028897029**

Significant Non-Complier Universe:	No
Unaddressed Significant Non-Complier Universe:	No
Addressed Significant Non-Complier Universe:	No
Significant Non-Complier With a Compliance Schedule Universe:	No
Handler Date of Last Change:	20241212
Recognized Trader-Importer:	No
Recognized Trader-Exporter:	No
Importer of Spent Lead Acid Batteries:	No
Exporter of Spent Lead Acid Batteries:	No
Recycler Activity Without Storage:	No
Manifest Broker:	No
Sub-Part P Indicator:	No

Handler - Owner Operator:

Owner/Operator Indicator:	Operator
Owner/Operator Name: RENE PIMENTEL	
Legal Status:	Other
Owner/Operator Address:	4950 MAGNOLIA AVE
Owner/Operator City,State,Zip:	RIVERSIDE, CA 92056
Owner/Operator Telephone:	951-201-9760
Owner/Operator Indicator:	Owner
Owner/Operator Name: RENE PIMENTEL	
Legal Status:	Other
Owner/Operator Address:	4950 MAGNOLIA AVE
Owner/Operator City,State,Zip:	RIVERSIDE, CA 92056
Owner/Operator Telephone:	951-201-9760

Historic Generators:

Receive Date:	20231027
Handler Name: 4950 MAGNOLIA AVE	
Federal Waste Generator Description:	Not a generator, verified
Large Quantity Handler of Universal Waste:	No
Recognized Trader Importer:	No
Recognized Trader Exporter:	No
Spent Lead Acid Battery Importer:	No
Spent Lead Acid Battery Exporter:	No
Current Record:	Yes
Non Storage Recycler Activity:	No
Electronic Manifest Broker:	No
Receive Date:	20240918
Handler Name: RENE PIMENTEL	
Federal Waste Generator Description:	Not a generator, verified
Large Quantity Handler of Universal Waste:	No
Recognized Trader Importer:	No
Recognized Trader Exporter:	No
Spent Lead Acid Battery Importer:	No
Spent Lead Acid Battery Exporter:	No
Current Record:	No
Non Storage Recycler Activity:	No
Electronic Manifest Broker:	No

List of NAICS Codes and Descriptions:

NAICS Code:	56299

4950 MAGNOLIA AVE (Continued) **1028897029**

NAICS Description: All Other Waste Management Services

Facility Has Received Notices of Violations:
Violations: No Violations Found

Evaluation Action Summary:
Evaluations: No Evaluations Found

E MANIFEST:

Manifest Tracking Number:	022936826JJK
Last Updated Date:	20231227
Shipped Date:	20231116
Received Date:	20231130
Manifest Status:	Signed
Submission Type:	DataImage5Copy
Origin Type:	Web
Generator EPA ID:	CAC003258583
Generator Name:	Rene Pimentel
Generator Location Street 1:	4950 MAGNOLIA AVE
Generator Location City:	RIVERSIDE
Generator Location State:	CA
Generator Location Zip:	92056
Generator Mail Street 1:	4950 MAGNOLIA AVE
Generator Mail City:	RIVERSIDE
Generator Mail Zip:	92056
Generator Mail State:	CA
Designated Facility EPA ID:	AZR000520882
Designated Facility Name:	La Paz County Landfill
Designated Facility Mail Street 2:	26999 HIGHWAY 95
Designated Facility Mail City:	PARKER
Designated Facility Mail Zip:	85344
Designated Facility Mail State:	AZ
Designated Facility Location Street 1:	26999 HIGHWAY 95
Designated Facility Location City:	PARKER
Designated Facility Location Zip:	85344
Designated Facility Location State:	AZ
Manifest Residue Indicator:	N
Rejection Indicator:	N

Transporter:

Manifest Tracking Number:	022936826JJK
Transporter Line Number:	1
Transporter EPA ID:	CAR000050815
Transporter Name:	P W Stephens Environmental Inc
Manifest Tracking Number:	022936826JJK
Transporter Line Number:	2
Transporter EPA ID:	CAR000049064
Transporter Name:	E C T I

Waste Line:

Manifest Tracking Number:	022936826JJK
Waste Line Number:	1
U.S. DOT Hazardous Indicator:	Y

4950 MAGNOLIA AVE (Continued) **1028897029**

U.S. DOT ID Number:	NA2212
U.S. DOT Description:	Rq Na2212, Asbestos, 9, Iii
Number of Containers:	10
Container Type Code:	BA
Container Type Description:	Burlap, cloth, paper, or plastic bags
Waste Quantity:	1
Quantity Unit of Measure Code:	Y
Quantity Unit of Measure Description:	Cubic Yards
Waste Quantity, in Tons:	0.84
Acute Waste Quantity, in Tons:	0
Non-Acute Waste Quantity, in Tons:	0.84
Waste Quantity, in Kilograms:	761.9052
Acute Waste Quantity, in Kilograms:	0
Non-Acute Waste Quantity, in Kilorgrams:	761.9052
Management Method Code:	H132
Management Method Description:	LANDFILL (WITH PRIOR TREATMENT AND/OR STABILIZATION)
Waste Residue Indicator:	N
Quantity Discrepancy Indicator:	N
Waste Type Discrepancy Indicator:	N
EPA Waste Indicator:	N
Quantity Non Haz Kg:	761.9052
Quantity Non Haz Tons:	0.84
State Waste Codes:	CA-151

G41 **JOSEPH J QUINLAN** **SWEEPS UST** **S101589978**
ENE **4616 VINE ST** **CA FID UST** **N/A**
1/8-1/4 **RIVERSIDE, CA 92507**
0.240 mi.
1268 ft. **Site 1 of 4 in cluster G**

Relative:
Higher

Actual:
877 ft.

SWEEPS UST:

Name:	JOSEPH J QUINLAN
Address:	4616 VINE ST
City:	RIVERSIDE
Status:	Active
Comp Number:	48173
Number:	2
Board Of Equalization:	44-018287
Referral Date:	06-26-90
Action Date:	06-26-90
Created Date:	02-29-88
Owner Tank Id:	001273
SWRCB Tank Id:	33-000-048173-000001
Tank Status:	A
Capacity:	1000
Active Date:	06-26-90
Tank Use:	UNKNOWN
STG:	P
Content:	UNKNOWN PROD
Number Of Tanks:	1

CA FID UST:

Facility ID:	33001994
Regulated By:	UTNKA
Regulated ID:	00048173
Facility Phone:	7146822600
Mailing Address:	4616 VINE ST

JOSEPH J QUINLAN (Continued) **S101589978**

Mailing City,St,Zip: RIVERSIDE 92507
Status: Active

G42 **QUINLAN PROPERTY** **LUST** **S103820909**
ENE **4616 VINE STREET** **Cortese** **N/A**
1/8-1/4 **RIVERSIDE, CA 92507** **HIST CORTESE**
0.240 mi. **CERS**
1268 ft. **Site 2 of 4 in cluster G**

Relative:
Higher

Actual:
877 ft.

LUST:
Name: JOSEPH QUINLAN PROPERTY
Address: 4616 VINE STREET
City,State,Zip: RIVERSIDE, CA 92507
Lead Agency: RIVERSIDE COUNTY
Case Type: LUST Cleanup Site

Geo Track:
Global Id: T0606500276
Latitude: 33.9702380545294
Longitude: -117.374062851521
Status: Completed - Case Closed
Status Date: 07/21/1992
Case Worker: SB
RB Case Number: 083302089T
Local Agency: RIVERSIDE COUNTY
File Location: Local Agency Warehouse
Local Case Number: 92494
Potential Media Affect: Soil
Potential Contaminants of Concern: Gasoline
EPA Region: 9
Coordinate Source: Google Map Move
Begin Date: 05/28/1992
Leak Reported Date: 06/02/1992
How Discovered: Tank Closure
Discharge Source: Tank
Discharge Cause: Corrosion
Stop Method: Close and Remove Tank
No Further Action Date: 07/21/1992
CA Water Watershed Name: Santa Ana River - Middle Santa Ana River - Riverside (801.27)
Dwr Groundwater Subbasin Name: Upper Santa Ana Valley - Riverside-Arlington (8-002.03)
CA Enviroscreen 3 Score: 96-100% (highest scores)
CA Enviroscreen 4 Score: 95-100% (highest scores)
Military DOD Site: No
RWQCB Region: SANTA ANA RWQCB (REGION 8)

LUST:
Global Id: T0606500276
Contact Type: Local Agency Caseworker - Primary Caseworker
Contact Name: SHARON BOLTINGHOUSE
Organization Name: RIVERSIDE COUNTY
Address: 3880 LEMON ST SUITE 200
City: RIVERSIDE
Email: sbolting@rivcocha.org

LUST:
Global Id: T0606500276
Action Type: Other
Date: 06/02/1992

QUINLAN PROPERTY (Continued) **S103820909**

Action: Leak Reported

Global Id: T0606500276
Action Type: ENFORCEMENT
Date: 07/20/1992
Action: File review - #RCDEH upload site file 8/26/2015

Global Id: T0606500276
Action Type: Other
Date: 05/28/1992
Action: Leak Stopped

Global Id: T0606500276
Action Type: ENFORCEMENT
Date: 07/21/1992
Action: Closure/No Further Action Letter - #RCDEH0721

Global Id: T0606500276
Action Type: Other
Date: 05/28/1992
Action: Leak Discovery

LUST:
Global Id: T0606500276
Status: Open - Case Begin Date
Status Date: 05/28/1992

Global Id: T0606500276
Status: Open - Site Assessment
Status Date: 06/02/1992

Global Id: T0606500276
Status: Open - Site Assessment
Status Date: 06/11/1992

Global Id: T0606500276
Status: Completed - Case Closed
Status Date: 07/21/1992

LUST REG 8:
Name: QUINLAN PROPERTY
Address: 4616 VINE STREET
City: RIVERSIDE
Region: 8
County: Riverside
Regional Board: Santa Ana Region
Facility Status: Case Closed
Case Number: 083302089T
Case Type: Soil only
Substance: Gasoline
Cross Street: 14TH
Enf Type: CLOS
How Discovered: Tank Closure
Leak Cause: Corrosion
Leak Source: Tank

QUINLAN PROPERTY (Continued) **S103820909**

Global ID:	T0606500276
How Stopped Date:	5/28/1992
Enter Date:	7/20/1992
Discover Date:	5/28/1992
Close Date:	7/21/1992
Enter Date:	7/20/1992
Oversite Program:	LUST
Latitude:	33.9702023
Longitude:	-117.3739581
MTBE Concentration:	0
MTBE Fuel:	1
MTBE Tested:	Site NOT Tested for MTBE.Includes Unknown and Not Analyzed.
MTBE Class:	*
Staff:	RS
Staff Initials:	UNK
Lead Agency:	Local Agency
Local Agency:	33000L
Hydr Basin #:	UPPER SANTA ANA VALL
Summary: DIESEL ALSO	

RIVERSIDE CO. LUST:

Name:	JOSEPH QUINLAN
Address:	4616 VINE ST
City,State,Zip:	RIVERSIDE, CA
Region:	RIVERSIDE
Facility ID:	92494
Employee:	Boltinghous-LOP
Site Closed:	Yes
Case Type:	Soil only
Facility Status:	closed/action completed
Casetype Decode:	Soil only is impacted
Fstatus Decode:	Closed/Action completed

CORTESE:

Name:	JOSEPH QUINLAN PROPERTY
Address:	4616 VINE STREET
City,State,Zip:	RIVERSIDE, CA 92507
Region:	CORTESE
Global ID:	T0606500276
Site/Facility Type:	LUST CLEANUP SITE
Cleanup Status:	COMPLETED - CASE CLOSED
Flag:	active
File Name:	Active Open

HIST CORTESE:

edr_fname:	QUINLAN PROPERTY
edr_fadd1:	4616 VINE
City,State,Zip:	RIVERSIDE, CA 92507
Region:	CORTESE
Facility County Code:	33
Reg By:	LTNKA
Reg Id:	083302089T

CERS:

Name:	JOSEPH QUINLAN PROPERTY

QUINLAN PROPERTY (Continued) **S103820909**

Address: 4616 VINE STREET
City,State,Zip: RIVERSIDE, CA 92507
Site ID: 846710
CERS ID: T0606500276
CERS Description: Leaking Underground Storage Tank Cleanup Site

---

G43 **JOSEPH J QUINLAN** **HIST UST** **U001576516**
ENE **4616 VINE ST** **N/A**
1/8-1/4 **RIVERSIDE, CA 92507**
0.240 mi.
1268 ft. **Site 3 of 4 in cluster G**

Relative:
Higher

Actual:
877 ft.

HIST UST:
Name: JOSEPH J QUINLAN
Address: 4616 VINE ST
City,State,Zip: RIVERSIDE, CA 92507
File Number: 0001f76e

URL:
Region: STATE
Facility ID: 00000048173
Facility Type: Other
Telephone: 7146822600
Owner Name: JOSEPH J. QUINLAN
Owner Address: 4616 VINE ST.
Owner City,St,Zip: RIVERSIDE, CA 92507
Total Tanks: 0001

Tank Num: 001
Container Num: 0000000001
Tank Capacity: 00000000
Leak Detection: None

Click here for Geo Tracker PDF:

G44 **JOSEPH QUINLAN PROPERTY** **UST FINDER RELEASE** **1029006672**
ENE **4616 VINE STREET** **N/A**
1/8-1/4 **RIVERSIDE, CA 92507**
0.240 mi.
1268 ft. **Site 4 of 4 in cluster G**

Relative:
Higher

Actual:
877 ft.

UST FINDER RELEASE:
Object ID: 70228
Lust ID: CAT0606500276
Name: JOSEPH QUINLAN PROPERTY
Address: 4616 VINE STREET
City,State,Zip: RIVERSIDE, CA 92507
Address Match Type: StreetAddress
Status: No Further Action
Population within 1500ft: 731
Domestic Wells within 1500ft: 0
Land Use: Developed, Medium Intensity
Within SPA: No
Within WHPA: No
Within 100yr Floodplain: No
EPA Region: 9

JOSEPH QUINLAN PROPERTY (Continued) **1029006672**

Coordinate Source:	Geocode
X Coord:	-117.37415
Y Coord:	33.9702600000001
Latitude:	33.97026
Longitude:	-117.37415

H45 **MOBIL # 04-407 (BULK PLANT)** **UST FINDER RELEASE** **1029043247**
ENE **4526 COMMERCE ST** **N/A**
1/4-1/2 **RIVERSIDE, CA 92507**
0.346 mi.
1825 ft. **Site 1 of 4 in cluster H**

Relative:
Higher

Actual:
879 ft.

UST FINDER RELEASE:

Object ID:	70242
Lust ID:	CAT0606500083
Name:	MOBIL # 04-407 (BULK PLANT)
Address:	4526 COMMERCE ST
City,State,Zip:	RIVERSIDE, CA 92507
Address Match Type:	PointAddress
Status:	Open
Population within 1500ft:	878
Domestic Wells within 1500ft:	0
Land Use:	Developed, Medium Intensity
Within SPA:	No
Within WHPA:	No
Within 100yr Floodplain:	No
EPA Region:	9
Coordinate Source:	Geocode
X Coord:	-117.37245
Y Coord:	33.9711500000001
Latitude:	33.97115
Longitude:	-117.37245

H46 **EXXONMOBIL OIL CORP 04-407** **LUST** **U001576534**
ENE **4526 COMMERCE ST** **HIST UST** **N/A**
1/4-1/2 **RIVERSIDE, CA 92507** **Cortese**
0.346 mi. **HWTS**
1825 ft. **Site 2 of 4 in cluster H** **HAZNET**
CERS

Relative:
Higher

Actual:
879 ft.

LUST:

Name:	MOBIL # 04-407 (BULK PLANT)
Address:	4526 COMMERCE ST
City,State,Zip:	RIVERSIDE, CA 92507
Lead Agency:	SANTA ANA RWQCB (REGION 8)
Case Type:	LUST Cleanup Site

Geo Track:

Global Id:	T0606500083
Latitude:	33.9711213
Longitude:	-117.372198
Status:	Completed - Case Closed
Status Date:	05/15/2023
Case Worker:	PSY
RB Case Number:	083300766T
File Location:	Regional Board

EXXONMOBIL OIL CORP 04-407 (Continued) **U001576534**

Local Case Number:	87710
Potential Media Affect:	Aquifer used for drinking water supply
Potential Contaminants of Concern:	Gasoline
EPA Region:	9
Coordinate Source:	* Historical Geocode - Exact Address Match
Begin Date:	08/21/1987
Leak Reported Date:	11/17/1987
How Discovered:	Subsurface Monitoring
How Discovered Description:	ASTs and UST Removed
Discharge Source:	Other
Discharge Cause:	Overfill
Stop Method:	Close and Remove Tank
No Further Action Date:	05/15/2023
CA Water Watershed Name:	Santa Ana River - Middle Santa Ana River - Riverside (801.27)
Dwr Groundwater Subbasin Name:	Upper Santa Ana Valley - Riverside-Arlington (8-002.03)
Disadvantaged Community:	Disadvantaged Community
CA Enviroscreen 3 Score:	96-100% (highest scores)
CA Enviroscreen 4 Score:	95-100% (highest scores)
Military DOD Site:	No
RWQCB Region:	SANTA ANA RWQCB (REGION 8)
Site History:	ACCORDING TO A JANUARY 4, 2018 EMAIL, MOBILEXXON/CONSULTANT HAS REQUESTED THAT STATE BOARD REVIEW CASE FOR SITE CLOSURE. REGIONAL BOARD DENIED SITE CLOSURE AND REQUESTED ADDITIONAL WORK (I.E., DEEPER SCREENED WELL).

LUST:

Global Id:	T0606500083
Contact Type:	Regional Board Caseworker - Primary Caseworker
Contact Name:	PAMELA YBARRA
Organization Name:	SANTA ANA RWQCB (REGION 8)
Address:	3737 Main Street, Ste 500
City:	RIVERSIDE
Email:	pamela.ybarra@waterboards.ca.gov
Phone Number:	9517824990

LUST:

Global Id:	T0606500083
Action Type:	ENFORCEMENT
Date:	09/25/2008
Action:	File review
Global Id:	T0606500083
Action Type:	ENFORCEMENT
Date:	01/01/2013
Action:	Staff Letter
Global Id:	T0606500083
Action Type:	ENFORCEMENT
Date:	10/15/2015
Action:	Meeting
Global Id:	T0606500083
Action Type:	Other
Date:	08/21/1987
Action:	Leak Discovery
Global Id:	T0606500083

EXXONMOBIL OIL CORP 04-407 (Continued) **U001576534**

Action Type: Other
Date: 11/17/1987
Action: Leak Reported

Global Id: T0606500083
Action Type: RESPONSE
Date: 10/30/2006
Action: Monitoring Report - Quarterly

Global Id: T0606500083
Action Type: RESPONSE
Date: 10/30/2006
Action: Other Report / Document

Global Id: T0606500083
Action Type: RESPONSE
Date: 10/30/2006
Action: Remedial Progress Report

Global Id: T0606500083
Action Type: RESPONSE
Date: 07/30/2006
Action: Monitoring Report - Quarterly

Global Id: T0606500083
Action Type: RESPONSE
Date: 07/30/2006
Action: Remedial Progress Report

Global Id: T0606500083
Action Type: RESPONSE
Date: 07/30/2006
Action: Other Report / Document

Global Id: T0606500083
Action Type: RESPONSE
Date: 10/30/2006
Action: Monitoring Report - Quarterly

Global Id: T0606500083
Action Type: RESPONSE
Date: 07/30/2006
Action: Monitoring Report - Quarterly

Global Id: T0606500083
Action Type: RESPONSE
Date: 07/30/2006
Action: Other Report / Document

Global Id: T0606500083
Action Type: RESPONSE
Date: 07/30/2007
Action: Remedial Progress Report

Global Id: T0606500083
Action Type: RESPONSE
Date: 07/30/2010

EXXONMOBIL OIL CORP 04-407 (Continued) **U001576534**

Action: Monitoring Report - Semi-Annually

Global Id: T0606500083
Action Type: RESPONSE
Date: 03/07/2017
Action: Email Correspondence

Global Id: T0606500083
Action Type: RESPONSE
Date: 01/23/2001
Action: Monitoring Report - Quarterly

Global Id: T0606500083
Action Type: RESPONSE
Date: 01/03/2018
Action: Email Correspondence

Global Id: T0606500083
Action Type: RESPONSE
Date: 10/04/2016
Action: Email Correspondence

Global Id: T0606500083
Action Type: RESPONSE
Date: 05/03/2017
Action: Email Correspondence

Global Id: T0606500083
Action Type: RESPONSE
Date: 11/20/2001
Action: Monitoring Report - Quarterly

Global Id: T0606500083
Action Type: RESPONSE
Date: 01/12/2018
Action: Email Correspondence

Global Id: T0606500083
Action Type: RESPONSE
Date: 01/24/2017
Action: Email Correspondence

Global Id: T0606500083
Action Type: RESPONSE
Date: 01/15/2003
Action: Monitoring Report - Quarterly

Global Id: T0606500083
Action Type: RESPONSE
Date: 03/08/2017
Action: Email Correspondence

Global Id: T0606500083
Action Type: RESPONSE
Date: 09/20/2016
Action: Email Correspondence

EXXONMOBIL OIL CORP 04-407 (Continued) **U001576534**

Global Id: T0606500083
Action Type: RESPONSE
Date: 07/13/2017
Action: Email Correspondence

Global Id: T0606500083
Action Type: RESPONSE
Date: 07/13/2017
Action: Monitoring Report - Semi-Annually

Global Id: T0606500083
Action Type: RESPONSE
Date: 10/12/2016
Action: Monitoring Report - Semi-Annually

Global Id: T0606500083
Action Type: RESPONSE
Date: 01/04/2018
Action: Email Correspondence

Global Id: T0606500083
Action Type: RESPONSE
Date: 03/15/2017
Action: Email Correspondence

Global Id: T0606500083
Action Type: RESPONSE
Date: 07/13/2018
Action: Monitoring Report - Other

Global Id: T0606500083
Action Type: RESPONSE
Date: 09/01/2016
Action: Email Correspondence

Global Id: T0606500083
Action Type: RESPONSE
Date: 07/12/2016
Action: Email Correspondence

Global Id: T0606500083
Action Type: RESPONSE
Date: 05/09/2018
Action: Email Correspondence

Global Id: T0606500083
Action Type: ENFORCEMENT
Date: 02/13/2013
Action: Staff Letter

Global Id: T0606500083
Action Type: ENFORCEMENT
Date: 04/03/2015
Action: Staff Letter

Global Id: T0606500083
Action Type: ENFORCEMENT

EXXONMOBIL OIL CORP 04-407 (Continued) **U001576534**

Date: 11/14/2014
Action: Meeting

Global Id: T0606500083
Action Type: ENFORCEMENT
Date: 09/27/2018
Action: Verbal Communication

Global Id: T0606500083
Action Type: ENFORCEMENT
Date: 09/22/2005
Action: Other Report

Global Id: T0606500083
Action Type: ENFORCEMENT
Date: 01/29/2020
Action: Email Correspondence

Global Id: T0606500083
Action Type: ENFORCEMENT
Date: 12/22/2022
Action: Email Correspondence

Global Id: T0606500083
Action Type: RESPONSE
Date: 10/14/2005
Action: Monitoring Report - Quarterly

Global Id: T0606500083
Action Type: RESPONSE
Date: 04/30/2016
Action: Monitoring Report - Semi-Annually

Global Id: T0606500083
Action Type: RESPONSE
Date: 09/02/2015
Action: Sensitive Receptor Survey Report

Global Id: T0606500083
Action Type: RESPONSE
Date: 01/20/2016
Action: Monitoring Report - Other

Global Id: T0606500083
Action Type: RESPONSE
Date: 09/30/2015
Action: Monitoring Report - Semi-Annually

Global Id: T0606500083
Action Type: RESPONSE
Date: 01/29/2016
Action: Sensitive Receptor Survey Report

Global Id: T0606500083
Action Type: RESPONSE
Date: 03/29/2002
Action: Soil and Water Investigation Workplan

EXXONMOBIL OIL CORP 04-407 (Continued) **U001576534**

Global Id: T0606500083
Action Type: RESPONSE
Date: 08/16/2002
Action: Site Assessment Report

Global Id: T0606500083
Action Type: RESPONSE
Date: 01/15/2004
Action: Monitoring Report - Quarterly

Global Id: T0606500083
Action Type: RESPONSE
Date: 01/14/2005
Action: Monitoring Report - Quarterly

Global Id: T0606500083
Action Type: ENFORCEMENT
Date: 02/17/2010
Action: Technical Correspondence / Assistance / Other

Global Id: T0606500083
Action Type: ENFORCEMENT
Date: 06/10/2013
Action: File review

Global Id: T0606500083
Action Type: ENFORCEMENT
Date: 09/22/2005
Action: File review - #RCDEH Upload Site File 5/29/2015

Global Id: T0606500083
Action Type: ENFORCEMENT
Date: 06/19/2015
Action: Staff Letter

Global Id: T0606500083
Action Type: ENFORCEMENT
Date: 04/14/2014
Action: File review

Global Id: T0606500083
Action Type: ENFORCEMENT
Date: 06/26/2020
Action: Notification - Preclosure

Global Id: T0606500083
Action Type: ENFORCEMENT
Date: 05/15/2023
Action: Closure/No Further Action Letter

Global Id: T0606500083
Action Type: Other
Date: 11/17/1987
Action: Leak Stopped

Global Id: T0606500083
Action Type: RESPONSE

EXXONMOBIL OIL CORP 04-407 (Continued) **U001576534**

Date: 07/30/2006
Action: Remedial Progress Report

Global Id: T0606500083
Action Type: RESPONSE
Date: 01/30/2012
Action: Monitoring Report - Semi-Annually

Global Id: T0606500083
Action Type: RESPONSE
Date: 01/30/2015
Action: Monitoring Report - Semi-Annually

Global Id: T0606500083
Action Type: ENFORCEMENT
Date: 07/01/2006
Action: File review

Global Id: T0606500083
Action Type: ENFORCEMENT
Date: 04/20/2007
Action: Staff Letter

Global Id: T0606500083
Action Type: ENFORCEMENT
Date: 07/28/2009
Action: Staff Letter

Global Id: T0606500083
Action Type: ENFORCEMENT
Date: 06/23/2016
Action: Meeting

Global Id: T0606500083
Action Type: ENFORCEMENT
Date: 01/26/2016
Action: Email Correspondence

Global Id: T0606500083
Action Type: RESPONSE
Date: 07/30/2011
Action: Monitoring Report - Semi-Annually

Global Id: T0606500083
Action Type: RESPONSE
Date: 01/30/2011
Action: Monitoring Report - Semi-Annually

Global Id: T0606500083
Action Type: RESPONSE
Date: 05/20/2015
Action: Email Correspondence

Global Id: T0606500083
Action Type: RESPONSE
Date: 05/22/2015
Action: Email Correspondence

EXXONMOBIL OIL CORP 04-407 (Continued) **U001576534**

Global Id: T0606500083
Action Type: RESPONSE
Date: 02/13/2015
Action: Well Installation Workplan - Regulator Responded

Global Id: T0606500083
Action Type: RESPONSE
Date: 11/18/2015
Action: Soil and Water Investigation Workplan - Regulator Responded

Global Id: T0606500083
Action Type: RESPONSE
Date: 08/30/2016
Action: Other Report / Document - Regulator Responded

Global Id: T0606500083
Action Type: RESPONSE
Date: 05/17/2016
Action: Request for Closure - Regulator Responded

Global Id: T0606500083
Action Type: RESPONSE
Date: 06/24/2016
Action: Other Workplan - Regulator Responded

Global Id: T0606500083
Action Type: RESPONSE
Date: 10/30/2017
Action: Other Workplan - Regulator Responded

Global Id: T0606500083
Action Type: RESPONSE
Date: 07/31/2017
Action: Monitoring Report - Semi-Annually - Regulator Responded

Global Id: T0606500083
Action Type: RESPONSE
Date: 09/07/2017
Action: Request for Closure - Regulator Responded

Global Id: T0606500083
Action Type: RESPONSE
Date: 08/18/2021
Action: Other Workplan - Regulator Responded

Global Id: T0606500083
Action Type: REMEDIATION
Date: 01/30/1988
Action: Free Product Removal

Global Id: T0606500083
Action Type: REMEDIATION
Date: 01/01/1991
Action: Dual Phase Extraction

Global Id: T0606500083
Action Type: ENFORCEMENT

EXXONMOBIL OIL CORP 04-407 (Continued) **U001576534**

Date: 03/20/2007
Action: Verbal Enforcement

Global Id: T0606500083
Action Type: ENFORCEMENT
Date: 09/22/2005
Action: * Referral to Regional Board or Another State Agency

Global Id: T0606500083
Action Type: ENFORCEMENT
Date: 10/25/2005
Action: * No Action

Global Id: T0606500083
Action Type: ENFORCEMENT
Date: 02/11/2009
Action: Meeting

Global Id: T0606500083
Action Type: ENFORCEMENT
Date: 12/14/2013
Action: File review

Global Id: T0606500083
Action Type: ENFORCEMENT
Date: 05/07/2014
Action: Staff Letter

Global Id: T0606500083
Action Type: ENFORCEMENT
Date: 07/31/2017
Action: Email Correspondence

Global Id: T0606500083
Action Type: ENFORCEMENT
Date: 11/30/2022
Action: Closure/No Further Action Letter

Global Id: T0606500083
Action Type: RESPONSE
Date: 07/30/2007
Action: Monitoring Report - Quarterly

Global Id: T0606500083
Action Type: RESPONSE
Date: 08/30/2007
Action: Well Installation Report

Global Id: T0606500083
Action Type: RESPONSE
Date: 04/26/2023
Action: Well Destruction Report

Global Id: T0606500083
Action Type: RESPONSE
Date: 07/06/2016
Action: Email Correspondence

EXXONMOBIL OIL CORP 04-407 (Continued) **U001576534**

Global Id: T0606500083
Action Type: RESPONSE
Date: 07/12/2016
Action: Email Correspondence

Global Id: T0606500083
Action Type: RESPONSE
Date: 01/30/2013
Action: Request for Closure - Regulator Responded

Global Id: T0606500083
Action Type: RESPONSE
Date: 04/15/2014
Action: Soil and Water Investigation Workplan - Regulator Responded

LUST:
Global Id: T0606500083
Status: Open - Case Begin Date
Status Date: 08/21/1987

Global Id: T0606500083
Status: Open - Site Assessment
Status Date: 08/21/1987

Global Id: T0606500083
Status: Open - Site Assessment
Status Date: 12/01/1987

Global Id: T0606500083
Status: Open - Site Assessment
Status Date: 03/16/1988

Global Id: T0606500083
Status: Open - Remediation
Status Date: 09/12/1989

Global Id: T0606500083
Status: Open - Remediation
Status Date: 09/13/1989

Global Id: T0606500083
Status: Open - Site Assessment
Status Date: 03/29/2002

Global Id: T0606500083
Status: Open - Remediation
Status Date: 07/13/2006

Global Id: T0606500083
Status: Open - Remediation
Status Date: 07/15/2006

Global Id: T0606500083
Status: Open - Remediation
Status Date: 10/12/2006

Global Id: T0606500083

EXXONMOBIL OIL CORP 04-407 (Continued) **U001576534**

Status: Open - Remediation
Status Date: 07/15/2007

Global Id: T0606500083
Status: Open - Eligible for Closure
Status Date: 09/15/2016

Global Id: T0606500083
Status: Open - Verification Monitoring
Status Date: 09/15/2017

Global Id: T0606500083
Status: Open - Eligible for Closure
Status Date: 01/29/2020

Global Id: T0606500083
Status: Completed - Case Closed
Status Date: 05/15/2023

RIVERSIDE CO. LUST:
Name: MOBIL #04-407 (BULK PLANT)
Address: 4526 COMMERCE ST
City,State,Zip: RIVERSIDE, CA
Region: RIVERSIDE
Facility ID: 87710
Employee: Boltinghous-LOP
Site Closed: Referred to Water Board
Case Type: Drinking Water Aquifer affected
Facility Status: 0
Casetype Decode: An Aquifer used for Drinking Water supply has been contaminated.

HIST UST:
Name: RIVERSIDE BULK PLANT
Address: 4526 COMMERCE STREET
City,State,Zip: RIVERSIDE, CA 92507
File Number: 0001f7f9

URL:
Region: STATE
Facility ID: 00000039264
Facility Type: Other
Other Type: BULK PETRO. STORAGE
Contact Name: DAVE GASH
Telephone: 7146827933
Owner Name: MOBIL OIL CORPORATION
Owner Address: 612 SO. FLOWER ST.
Owner City,St,Zip: LOS ANGELES, CA 90017
Total Tanks: 0001

Tank Num: 001
Container Num: 1
Tank Capacity: 00005000
Tank Used for: PRODUCT
Type of Fuel: UNLEADED
Leak Detection: Stock Inventor

EXXONMOBIL OIL CORP 04-407 (Continued) **U001576534**

Click here for Geo Tracker PDF:

CORTESE:

Name:	MOBIL # 04-407 (BULK PLANT)
Address:	4526 COMMERCE ST
City,State,Zip:	RIVERSIDE, CA 92507
Region:	CORTESE
Global ID:	T0606500083
Site/Facility Type:	LUST CLEANUP SITE
Cleanup Status:	COMPLETED - CASE CLOSED
Flag:	active
File Name:	Active Open

HWTS:

Name:	EXXONMOBIL OIL CORP 04-407
Address:	4526 COMMERCE ST
City,State,Zip:	RIVERSIDE, CA 92507
EPA ID:	CAL000074663
Create Date:	03/24/1992
Mailing Address:	800 E WASHINGTON ST
Mailing Address 2:	PA
Mailing City,State,Zip:	WE 193804542
Owner Name:	EXXONMOBIL OIL CORPORATION
Owner Address:	5959 LAS COLINAS BOULEVARD
Owner City,State,Zip:	IRVING, TX 750394202
Contact Name:	DONNA HYMES
Contact Address:	800 E. WASHINGTON STREET
City,State,Zip:	WEST CHESTER, PA 19380
Facility Status:	Active
Facility Type:	PERMANENT
Category:	STATE
Latitude:	33.97096
Longitude:	-117.37225

NAICS:

EPA ID:	CAL000074663
Create Date:	2002-03-14 16:36:27.000
NAICS Code:	44719
NAICS Description:	Other Gasoline Stations
Issued EPA ID Date:	1992-03-24 00:00:00
Facility Name:	EXXONMOBIL OIL CORP 04-407
Facility Address:	4526 COMMERCE ST
Facility City:	RIVERSIDE
Facility State:	CA
Facility Zip:	925070000

HAZNET:

Name:	EXXONMOBIL OIL CORP 04-407
Address:	4526 COMMERCE ST
City,State,Zip:	RIVERSIDE, CA 925070000
Contact:	DONNA HYMES
Telephone:	6104308151
Mailing Address:	800 E WASHINGTON ST
Year:	2015

EXXONMOBIL OIL CORP 04-407 (Continued) **U001576534**

Gepaid:	CAL000074663
TSD EPA ID:	NVT330010000
CA Waste Code:	352 - Other organic solids
Disposal Method:	H132 - Landfill Or Surface Impoundment That Will Be Closed As Landfill(To Include On-Site Treatment And/Or Stabilization)
Tons:	0.025
Year:	2015
Gepaid:	CAL000074663
TSD EPA ID:	CAT080013352
CA Waste Code:	133 - Aqueous solution with total organic residues 10 percent or more
Disposal Method:	H039 - Other Recovery Of Reclamation For Reuse Including Acid Regeneration, Organics Recovery Ect
Tons:	0.28773
Year:	2011
Gepaid:	CAL000074663
TSD EPA ID:	CAD028409019
CA Waste Code:	331 - Off-specification, aged or surplus organics
Disposal Method:	H061 - Fuel Blending Prior To Energy Recovery At Another Site
Tons:	0.0165
Year:	2009
Gepaid:	CAL000074663
TSD EPA ID:	CAD028409019
CA Waste Code:	133 - Aqueous solution with total organic residues 10 percent or more
Disposal Method:	H141 - Storage, Bulking, And/Or Transfer Off Site--No Treatment/Reovery (H010-H129) Or (H131-H135)
Tons:	0.2085

Additional Information:

Year:	2015
Gen EPA ID:	CAL000074663
Shipment Date:	20150828
Creation Date:	11/4/2015 22:15:29
Receipt Date:	20150903
Manifest ID:	007636842FLE
Trans EPA ID:	CAR000183913
Trans Name:	BELSHIRE
TSDF EPA ID:	CAT080013352
Trans Name:	DEMENNO KERDOON
Waste Code Description:	133 - Aqueous solution with 10% or more total organic residues
Meth Code:	H039 - Other Recovery Of Reclamation For Reuse Including Acid Regeneration, Organics Recovery Ect
Quantity Tons:	0.20433
Waste Quantity:	49
Quantity Unit:	G
Shipment Date:	20150828
Creation Date:	2/26/2016 22:15:47
Receipt Date:	20150902
Manifest ID:	007629755FLE
Trans EPA ID:	CAR000183913
Trans Name:	BELSHIRE
TSDF EPA ID:	NVT330010000

EXXONMOBIL OIL CORP 04-407 (Continued) **U001576534**

Trans Name:	US ECOLOGY NEVADA OPERATIONS
Waste Code Description:	352 - Other organic solids
RCRA Code:	D018
Meth Code:	H132 - Landfill Or Surface Impoundment That Will Be Closed As Landfill(To Include On-Site Treatment And/Or Stabilization)
Quantity Tons:	0.0025
Waste Quantity:	5
Quantity Unit:	P
Shipment Date:	20150127
Creation Date:	8/10/2015 22:15:09
Receipt Date:	20150204
Manifest ID:	007629754FLE
Trans EPA ID:	CAR000183913
Trans Name:	BELSHIRE
TSDF EPA ID:	NVT330010000
Trans Name:	US ECOLOGY NEVADA OPERATIONS
Waste Code Description:	352 - Other organic solids
RCRA Code:	D018
Meth Code:	H132 - Landfill Or Surface Impoundment That Will Be Closed As Landfill(To Include On-Site Treatment And/Or Stabilization)
Quantity Tons:	0.0225
Waste Quantity:	45
Quantity Unit:	P
Shipment Date:	20150127
Creation Date:	4/16/2015 22:14:56
Receipt Date:	20150128
Manifest ID:	007636841FLE
Trans EPA ID:	CAR000183913
Trans Name:	BELSHIRE
TSDF EPA ID:	CAT080013352
Trans Name:	DEMENNO KERDOON
Waste Code Description:	133 - Aqueous solution with 10% or more total organic residues
Meth Code:	H039 - Other Recovery Of Reclamation For Reuse Including Acid Regeneration, Organics Recovery Ect
Quantity Tons:	0.0834
Waste Quantity:	20
Quantity Unit:	G

Additional Information:

Year:	2011
Gen EPA ID:	CAL000074663
Shipment Date:	20110822
Creation Date:	10/22/2011 18:30:26
Receipt Date:	20110826
Manifest ID:	004627948FLE
Trans EPA ID:	CAR000183913
Trans Name:	BELSHIRE
TSDF EPA ID:	CAD028409019
Trans Name:	CROSBY & OVERTON
Waste Code Description:	331 - Off-specification, aged, or surplus organics
RCRA Code:	D001
Meth Code:	H061 - Fuel Blending Prior To Energy Recovery At Another Site
Quantity Tons:	0.0165
Waste Quantity:	5

EXXONMOBIL OIL CORP 04-407 (Continued) **U001576534**

Quantity Unit: G

Additional Information:
Year: 2009
Gen EPA ID: CAL000074663

Shipment Date: 20091230
Creation Date: 3/11/2010 18:30:08
Receipt Date: 20091230
Manifest ID: 005461892JJK
Trans EPA ID: CAL000274783
Trans Name: KM INDUSTRIAL INC
TSDF EPA ID: CAD028409019
Trans Name: CROSBY & OVERTON
Waste Code Description: 133 - Aqueous solution with 10% or more total organic residues
RCRA Code: D001
Meth Code: H141 - Storage, Bulking, And/Or Transfer Off Site--No Treatment/Reovery (H010-H129) Or (H131-H135)
Quantity Tons: 0.2085
Waste Quantity: 50
Quantity Unit: G

CERS:
Name: MOBIL # 04-407 (BULK PLANT)
Address: 4526 COMMERCE ST
City,State,Zip: RIVERSIDE, CA 92507
Site ID: 849045
CERS ID: T0606500083
CERS Description: Leaking Underground Storage Tank Cleanup Site

---

H47 **MOBIL BULK PLANT, MOBIL OIL CORPORATION** **SWEEPS UST** **S101589833**
ENE **4526 COMMERCE ST** **CA FID UST** **N/A**
1/4-1/2 **RIVERSIDE, CA 92501** **HIST CORTESE**
0.346 mi.
1825 ft. **Site 3 of 4 in cluster H**

Relative:
Higher

Actual:
879 ft.

SWEEPS UST:
Name: MOBIL BULK PLANT, MOBIL OIL CORPORATION
Address: 4526 COMMERCE ST
City: RIVERSIDE
Status: Active
Comp Number: 1833
Number: 1
Referral Date: 11-17-92
Action Date: 11-17-92
Created Date: 08-26-91
Owner Tank Id: J-392820
SWRCB Tank Id: 33-000-001833-000001
Tank Status: A
Capacity: 500
Active Date: 11-17-92
Tank Use: PETROLEUM
STG: W
Content: GASOLINE & W
Number Of Tanks: 1

MOBIL BULK PLANT, MOBIL OIL CORPORATION (Continued) **S101589833**

CA FID UST:
Facility ID: 33000224
Regulated By: UTNKA
Mailing Address: 3800 W ALAMEDA AVE
Mailing City,St,Zip: RIVERSIDE 92501
Status: Active

HIST CORTESE:
edr_fname: MOBIL BULK PLANT
edr_fadd1: 4526
City,State,Zip: RIVERSIDE, CA 92507
Region: CORTESE
Facility County Code: 33
Reg By: LTNKA
Reg Id: 083300766T

H48 **MOBIL BULK PLANT # 04-407** **LUST** **S105692134**
ENE **4526 COMMERCE ST** **N/A**
1/4-1/2 **RIVERSIDE, CA 92507**
0.346 mi.
1825 ft. **Site 4 of 4 in cluster H**

Relative:
Higher

Actual:
879 ft.

LUST REG 8:

Name:	MOBIL BULK PLANT # 04-407
Address:	4526 COMMERCE ST
City:	RIVERSIDE
Region:	8
County:	Riverside
Regional Board:	Santa Ana Region
Facility Status:	Remedial action (cleanup) Underway
Case Number:	083300766T
Local Case Num:	87710
Case Type:	Aquifer affected
Substance:	Gasoline
Abate Method:	EDGT
Cross Street:	PLEASANT
Funding:	State Funds
How Discovered:	Subsurface Monitoring
Leak Cause:	Overfill
Leak Source:	UNK
Global ID:	T0606500083
Enter Date:	3/16/1988
Date Confirmation of Leak Began:	12/1/1987
Discover Date:	8/21/1987
Date Prelim Assessment Workplan Submitted:	8/21/1987
Date Pollution Characterization Began:	3/16/1988
Date Remediation Plan Submitted:	9/12/1989
Date Remedial Action Underway:	1/1/1965
Enter Date:	3/16/1988
GW Qualifies:	=
Soil Qualifies:	ND
Oversite Program:	LUST
Latitude:	33.9711213
Longitude:	-117.372198
MTBE Date:	2/19/1996
Max MTBE GW:	1300
MTBE Concentration:	1

MOBIL BULK PLANT # 04-407 (Continued) **S105692134**

Max MTBE Soil:	5
MTBE Fuel:	1
MTBE Tested:	MTBE Detected. Site tested for MTBE & MTBE detected
MTBE Class:	B
Staff:	RS
Staff Initials:	UNK
Lead Agency:	Local Agency
Local Agency:	33000L
Hydr Basin #:	UPPER SANTA ANA VALL
Summary:	FREE PRODUCT (MAX. 5.1'). SYSTEM DEACTIVATED-NO LONGER EFFECTIVE. THEY ARE PRESENTLY CONDUCTING QUARTERLY MONITORING

49
South
1/4-1/2
0.347 mi.
1832 ft.

LANDFILLPANORAMA **WMUDS/SWAT S103442676**
4800 PANORAMA RD **WDS N/A**
RIVERSIDE, CA 0

Relative:
Higher

Actual:
969 ft.

WMUDS/SWAT:

Complexity:	Category C - Facilities having no waste treatment systems, such as cooling water dischargers or thosewho must comply through best management practices, facilities with passive waste treatment and disposal systems, such as septic systems with subsurface disposal, or dischargers having waste storage systems with land disposal such as dairy waste ponds.
Primary Waste:	SLDWST
Primary Waste Type:	Inert/Influent or Solid Wastes that do not contain soluble pollutants or organic wastes and have little adverse impact on water quality. Such wastes could cause turbidity and siltation. Uncontaminated soils, rubble and concrete are examples of this category.
Base Meridian:	SB
Tonnage:	0
Municipal Solid Waste:	False
Superorder:	False
Open To Public:	False
Waste List:	False
Agency Type:	City
Agency Name:	RIVERSIDE, CITY OF
Agency Address:	3900 MAIN STREET
Agency City,St,Zip:	RIVERSIDE CA 92501
Agency Contact:	MICHAEL BALDWIN
Agency Telephone:	9097825506
Region:	8
Facility Type:	Other - Does not fall into the category of Municipal/Domestic, Industrial, Agricultural or Solid Waste (Class I, II or III)
Primary SIC:	4953
Waste Discharge System:	True
Solid Waste Assessment Test Program:	True
Toxic Pits Cleanup Act Program:	False
Resource Conservation Recovery Act:	False
Department of Defence:	False
Solid Waste Assessment Test Program:	CITY OF RIVERSIDE WATER DEPARTMENT
Threat to Water Quality:	Minor Threat to Water Quality. A violation of a regional board order should cause a relatively minor impairment of beneficial uses compared to a major or minor threat. Not: All nurds without a TTWQ will be considered a minor threat to water quality unless coded at a higher Level. A Zero (0) may be used to code those NURDS that are found to represent no threat to water quality.

LANDFILLPANORAMA (Continued) **S103442676**

Sub Chapter 15:	True
Regional Board Project Officer:	AES
Number of WMUDS at Facility:	1
Section Range:	02S05W26
RCRA Facility:	No
Waste Discharge Requirements:	A
Self-Monitoring Rept. Frequency:	Quarterly Submittal
Waste Discharge System ID:	8 330304003
Solid Waste Information ID:	33-AA-0020

WDS:

Name:	LANDFILLPANORAMA
Address:	4800 PANORAMA RD
City:	RIVERSIDE
Facility ID:	Santa Ana River 330304003
Facility Type:	Other - Does not fall into the category of Municipal/Domestic, Industrial, Agricultural or Solid Waste (Class I, II or III)
Facility Status:	Active - Any facility with a continuous or seasonal discharge that is under Waste Discharge Requirements.
Subregion:	8
Facility Contact:	MIKE BALDWIN
Agency Name:	RIVERSIDE CITY OF
Agency Address:	3900 MAIN STREET
Agency City,St,Zip:	RIVERSIDE 92501
Agency Contact:	BEN URQUIZA
Agency Type:	City
SIC Code:	4953
Primary Waste Type:	Inert/Influent or Solid Wastes that do not contain soluble pollutants or organic wastes and have little adverse impact on water quality. Such wastes could cause turbidity and siltation. Uncontaminated soils, rubble and concrete are examples of this category.
Primary Waste:	SLDWST
Waste2:	Solid Wastes
Primary Waste Type:	Inert/Influent or Solid Wastes that do not contain soluble pollutants or organic wastes and have little adverse impact on water quality. Such wastes could cause turbidity and siltation. Uncontaminated soils, rubble and concrete are examples of this category.
Design Flow:	0
Baseline Flow:	0
Reclamation:	No reclamation requirements associated with this facility.
POTW:	The facility is not a POTW.
Treat To Water:	Minor Threat to Water Quality. A violation of a regional board order should cause a relatively minor impairment of beneficial uses compared to a major or minor threat. Not: All nurds without a TTWQ will be considered a minor threat to water quality unless coded at a higher Level. A Zero (0) may be used to code those NURDS that are found to represent no threat to water quality.
Complexity:	Category C - Facilities having no waste treatment systems, such as cooling water dischargers or thosewho must comply through best management practices, facilities with passive waste treatment and disposal systems, such as septic systems with subsurface disposal, or dischargers having waste storage systems with land disposal such as dairy waste ponds.

I50 **CHEVRON #96984** **LUST** **U001576264**
NE **3304 14TH ST** **CERS HAZ WASTE** **N/A**
1/4-1/2 **RIVERSIDE, CA 92501** **SWEEPS UST**
0.354 mi. **HIST UST**
1867 ft. **Site 1 of 3 in cluster I** **CERS TANKS**
Cortese
Relative: **HWTS**
Higher **CERS**

Actual:
863 ft.

LUST:

Name:	CHEVRON #96984
Address:	3304 14TH ST
City,State,Zip:	RIVERSIDE, CA 92501
Lead Agency:	RIVERSIDE COUNTY
Case Type:	LUST Cleanup Site

Geo Track:

Global Id:	T0606599140
Latitude:	33.973961
Longitude:	-117.373956
Status:	Completed - Case Closed
Status Date:	09/22/2008
Case Worker:	SB
RB Case Number:	083303692T
Local Agency:	RIVERSIDE COUNTY
File Location:	Local Agency
Local Case Number:	200016217
Potential Media Affect:	Aquifer used for drinking water supply
Potential Contaminants of Concern:	Gasoline
EPA Region:	9
Coordinate Source:	Manual Entry on Screens
Begin Date:	02/22/2000
Leak Reported Date:	04/11/2000
How Discovered:	Tank Closure
Discharge Source:	Other
Discharge Cause:	Unknown
Stop Method:	Close and Remove Tank
No Further Action Date:	09/22/2008
CA Water Watershed Name:	Santa Ana River - Middle Santa Ana River - Riverside (801.27)
Dwr Groundwater Subbasin Name:	Upper Santa Ana Valley - Riverside-Arlington (8-002.03)
CA Enviroscreen 3 Score:	96-100% (highest scores)
CA Enviroscreen 4 Score:	95-100% (highest scores)
Military DOD Site:	No
RWQCB Region:	SANTA ANA RWQCB (REGION 8)

LUST:

Global Id:	T0606599140
Contact Type:	Regional Board Caseworker
Contact Name:	MIGUEL OVIEDO
Organization Name:	SANTA ANA RWQCB (REGION 8)
Address:	3737 Main Street, Suite 500
City:	RIVERSIDE
Email:	miguel.oviedo@waterboards.ca.gov
Phone Number:	9517823238

Global Id:	T0606599140
Contact Type:	Local Agency Caseworker - Primary Caseworker
Contact Name:	SHARON BOLTINGHOUSE
Organization Name:	RIVERSIDE COUNTY
Address:	3880 LEMON ST SUITE 200

CHEVRON #96984 (Continued) **U001576264**

City: RIVERSIDE
Email: sbolting@rivcocha.org

LUST:
Global Id: T0606599140
Action Type: ENFORCEMENT
Date: 09/19/2008
Action: Closure/No Further Action Letter - #RCDEH 09-19-08

Global Id: T0606599140
Action Type: ENFORCEMENT
Date: 04/12/2005
Action: File review

Global Id: T0606599140
Action Type: Other
Date: 04/11/2000
Action: Leak Reported

Global Id: T0606599140
Action Type: Other
Date: 02/22/2000
Action: Leak Stopped

Global Id: T0606599140
Action Type: ENFORCEMENT
Date: 03/27/2007
Action: Technical Correspondence / Assistance / Other - #RCDEH 032807

Global Id: T0606599140
Action Type: ENFORCEMENT
Date: 03/13/2008
Action: LOP Case Closure Summary to RB

Global Id: T0606599140
Action Type: ENFORCEMENT
Date: 03/19/2008
Action: Staff Letter - #RCDEH031908

Global Id: T0606599140
Action Type: ENFORCEMENT
Date: 05/06/2008
Action: Staff Letter - #RCDEH050608

Global Id: T0606599140
Action Type: Other
Date: 04/11/2000
Action: Leak Discovery

Global Id: T0606599140
Action Type: REMEDIATION
Date: 01/28/2004
Action: Soil Vapor Extraction (SVE)

Global Id: T0606599140
Action Type: RESPONSE
Date: 05/30/2008

CHEVRON #96984 (Continued) **U001576264**

Action: Unknown

Global Id: T0606599140
Action Type: RESPONSE
Date: 04/27/2007
Action: Request for Closure

LUST:
Global Id: T0606599140
Status: Open - Case Begin Date
Status Date: 02/22/2000

Global Id: T0606599140
Status: Open - Site Assessment
Status Date: 04/11/2000

Global Id: T0606599140
Status: Open - Site Assessment
Status Date: 04/28/2000

Global Id: T0606599140
Status: Open - Remediation
Status Date: 01/28/2004

Global Id: T0606599140
Status: Open - Verification Monitoring
Status Date: 04/24/2006

Global Id: T0606599140
Status: Completed - Case Closed
Status Date: 09/22/2008

RIVERSIDE CO. LUST:
Name: CHEVRON #96984
Address: 3304 14TH ST
City,State,Zip: RIVERSIDE, CA
Region: RIVERSIDE
Facility ID: 200016217
Employee: Boltinghous-LOP
Site Closed: Yes
Case Type: Drinking Water Aquifer affected
Facility Status: closed/action completed
Casetype Decode: An Aquifer used for Drinking Water supply has been contaminated.
Fstatus Decode: Closed/Action completed

CERS HAZ WASTE:
Name: BUBBLE MACHINE CAR WASH
Address: 3304 14TH ST
City,State,Zip: RIVERSIDE, CA 92501
Site ID: 100378
CERS ID: 10520557
CERS Description: Hazardous Waste Generator

SWEEPS UST:

CHEVRON #96984 (Continued) **U001576264**

Name:	CHEVRON #96984
Address:	3304 14TH ST
City:	RIVERSIDE
Status:	Active
Comp Number:	62943
Number:	1
Board Of Equalization:	44-018446
Referral Date:	02-28-94
Action Date:	04-21-94
Created Date:	02-29-88
Owner Tank Id:	1
SWRCB Tank Id:	33-000-062943-000001
Tank Status:	A
Capacity:	10000
Active Date:	02-28-94
Tank Use:	M.V. FUEL
STG:	P
Content:	REG UNLEADED
Number Of Tanks:	3

Name:	CHEVRON #96984
Address:	3304 14TH ST
City:	RIVERSIDE
Status:	Active
Comp Number:	62943
Number:	1
Board Of Equalization:	44-018446
Referral Date:	02-28-94
Action Date:	04-21-94
Created Date:	02-29-88
Owner Tank Id:	2
SWRCB Tank Id:	33-000-062943-000002
Tank Status:	A
Capacity:	10000
Active Date:	02-28-94
Tank Use:	M.V. FUEL
STG:	P
Content:	LEADED

Name:	CHEVRON #96984
Address:	3304 14TH ST
City:	RIVERSIDE
Status:	Active
Comp Number:	62943
Number:	1
Board Of Equalization:	44-018446
Referral Date:	02-28-94
Action Date:	04-21-94
Created Date:	02-29-88
Owner Tank Id:	3
SWRCB Tank Id:	33-000-062943-000003
Tank Status:	A
Capacity:	6000
Active Date:	02-28-94
Tank Use:	M.V. FUEL
STG:	P
Content:	PRM UNLEADED

CHEVRON #96984 (Continued) **U001576264**

HIST UST:
Name: CHEVRON 96984
Address: 3304 14TH ST
City,State,Zip: RIVERSIDE, CA 92501
File Number: 0001f4e5

URL:
Region: STATE
Facility ID: 00000057387
Facility Type: Other
Other Type: CAR WASH
Contact Name: EARL MILLEKER
Telephone: 7146845560
Owner Name: CHEVRON U.S.A. INC. OPERATIONS
Owner Address: P.O. BOX 2833
Owner City,St,Zip: LA HABRA, CA 90631
Total Tanks: 0001

Tank Num: 001
Container Num: 1
Tank Capacity: 00000000
Tank Used for: WASTE
Leak Detection: Visual

Click here for Geo Tracker PDF:

CERS TANKS:
Name: BUBBLE MACHINE CAR WASH
Address: 3304 14TH ST
City,State,Zip: RIVERSIDE, CA 92501
Site ID: 100378
CERS ID: 10520557
CERS Description: Underground Storage Tank

CORTESE:
Name: CHEVRON #96984
Address: 3304 14TH ST
City,State,Zip: RIVERSIDE, CA 92501
Region: CORTESE
Global ID: T0606599140
Site/Facility Type: LUST CLEANUP SITE
Cleanup Status: COMPLETED - CASE CLOSED
Flag: active
File Name: Active Open

HWTS:
Name: BUBBLE MACHINE CAR WASH
Address: 3304 14TH ST
City,State,Zip: RIVERSIDE, CA 92501
EPA ID: CAL000178345
Create Date: 06/19/1996
Mailing Address: 3304 14TH ST
Mailing Address 2: CA
Mailing City,State,Zip: RI 925010000

CHEVRON #96984 (Continued) **U001576264**

Owner Name:	BUBBLE MACHINE CAR WASH
Owner Address:	3304 14TH ST
Owner City,State,Zip:	RIVERSIDE, CA 925013810
Contact Name:	ABBAS A. ESLAMI
Contact Address:	3304 14TH ST
City,State,Zip:	RIVERSIDE, CA 92501
Facility Status:	Active
Facility Type:	PERMANENT
Category:	STATE
Latitude:	33.973931
Longitude:	-117.373857

CERS:

Name:	BUBBLE MACHINE CAR WASH
Address:	3304 14TH ST
City,State,Zip:	RIVERSIDE, CA 92501
Site ID:	100378
CERS ID:	10520557
CERS Description:	Chemical Storage Facilities

Violations:

Site ID:	100378
Site Name:	Bubble Machine Car Wash
Violation Date:	05-18-2021
Citation:	23 CCR 16 2637(f) - California Code of Regulations, Title 23, Chapter 16, Section(s) 2637(f)
Violation Description:	Failure to submit a copy of the secondary containment test results on the Secondary Containment Testing report Form to the UPA within 30 days after the test.
Violation Notes:	Returned to compliance on 08/31/2021. OBSERVATION: Secondary containment testing was conducted on 9/23/20. Observed that owner/operator failed to submit test results to the CUPA within 30 days of testing. CORRECTIVE ACTION: Owner/operator shall submit test results for secondary containment testing conducted on 9/23/20 to the CUPA within 30 days. Documents must be provided on state-approved forms. Spoke with Paul Magana, ICC Technician, he will email a copy of this test report to the CUPA and facility owner today 5/18/21. Submit passing certification to this department within 30 days.
Violation Division:	Riverside County Department of Env Health
Violation Program:	UST
Violation Source:	CERS,

Site ID:	100378
Site Name:	Bubble Machine Car Wash
Violation Date:	03-24-2021
Citation:	HSC 6.95 25505(a)(4) - California Health and Safety Code, Chapter 6.95, Section(s) 25505(a)(4)
Violation Description:	Failure to provide initial and annual training to all employees in safety procedures in the event of a release or threatened release of a hazardous material or failure to document and maintain training records for a minimum of three years.
Violation Notes:	Returned to compliance on 04/14/2021. No training records were available for review. Provide documentation on training being conducted for the past 1-3 years.
Violation Division:	Riverside City Fire Department
Violation Program:	HMRRP
Violation Source:	CERS,

CHEVRON #96984 (Continued) **U001576264**

Site ID:	100378
Site Name:	Bubble Machine Car Wash
Violation Date:	02-16-2018
Citation:	23 CCR 16 2712 - California Code of Regulations, Title 23, Chapter 16, Section(s) 2712
Violation Description:	Failure to comply with any of the applicable requirements of the permit issued for the operation of the UST system.
Violation Notes:	Returned to compliance on 03/16/2018.
Violation Division:	Riverside County Department of Env Health
Violation Program:	UST
Violation Source:	CERS,

Site ID:	100378
Site Name:	Bubble Machine Car Wash
Violation Date:	05-20-2019
Citation:	HSC 6.7 25292.2(a) - California Health and Safety Code, Chapter 6.7, Section(s) 25292.2(a)
Violation Description:	Failure to submit and maintain complete and current Certification of Financial Responsibility or other mechanism of financial assurance.
Violation Notes:	Returned to compliance on 07/30/2019.
Violation Division:	Riverside County Department of Env Health
Violation Program:	UST
Violation Source:	CERS,

Site ID:	100378
Site Name:	Bubble Machine Car Wash
Violation Date:	05-15-2024
Citation:	23 CCR 16 2665(b) - California Code of Regulations, Title 23, Chapter 16, Section(s) 2665(b)
Violation Description:	"Failure to submit a copy of the overfill prevention equipment inspection results on the Overfill Prevention Equipment Inspection Report Form to the UPA within 30 days after the inspection. "
Violation Notes:	Returned to compliance on 05/15/2024. OBSERVATION: An "Overfill Prevention Equipment Inspection Report Form"" was not submitted to this Department within 30 days after the completion of the test. The overfill testing was completed on 5/18/21 and the form was submitted on 7/12/21. CORRECTIVE ACTION: Owner/operator shall submit to this Department a complete and accurate copy of the Overfill Prevention Equipment Inspection Report Form within 30 days of testing. Violation corrected onsite.
Violation Division:	Riverside County Department of Env Health
Violation Program:	UST
Violation Source:	CERS,

Site ID:	100378
Site Name:	Bubble Machine Car Wash
Violation Date:	09-18-2017
Citation:	23 CCR 6.7 25284, 25286 - California Code of Regulations, Title 23, Chapter 6.7, Section(s) 25284, 25286
Violation Description:	Failure to submit a complete and accurate application for a permit to operate a UST, or for renewal of the permit.
Violation Notes:	Returned to compliance on 02/16/2018.
Violation Division:	Riverside County Department of Env Health
Violation Program:	UST
Violation Source:	CERS,

Site ID: 100378

CHEVRON #96984 (Continued) **U001576264**

Site Name: Bubble Machine Car Wash
Violation Date: 05-20-2019
Citation: 23 CCR 16 2715(a)(2) - California Code of Regulations, Title 23, Chapter 16, Section(s) 2715(a)(2)
Violation Description: Failure to submit the Underground Storage Tank Statement of Understanding and Compliance Form.
Violation Notes: Returned to compliance on 07/30/2019.
Violation Division: Riverside County Department of Env Health
Violation Program: UST
Violation Source: CERS,

Site ID: 100378
Site Name: Bubble Machine Car Wash
Violation Date: 09-14-2016
Citation: 22 CCR 12 66262.34(f) - California Code of Regulations, Title 22, Chapter 12, Section(s) 66262.34(f)
Violation Description: Failure to properly label hazardous waste accumulation containers and portable tanks with the following requirements: "Hazardous Waste", name and address of the generator, physical and chemical characteristics of the Hazardous Waste, and starting accumulation date.
Violation Notes: Returned to compliance on 02/03/2017.
Violation Division: Riverside County Department of Env Health
Violation Program: HW
Violation Source: CERS,

Site ID: 100378
Site Name: Bubble Machine Car Wash
Violation Date: 07-23-2019
Citation: HSC 6.7 25291(a)(2) - California Health and Safety Code, Chapter 6.7, Section(s) 25291(a)(2)
Violation Description: Failure to maintain secondary containment (e.g., failure of secondary containment testing).
Violation Notes: Returned to compliance on 07/30/2019.
Violation Division: Riverside County Department of Env Health
Violation Program: UST
Violation Source: CERS,

Site ID: 100378
Site Name: Bubble Machine Car Wash
Violation Date: 05-20-2019
Citation: HSC 6.7 25291(a)(2) - California Health and Safety Code, Chapter 6.7, Section(s) 25291(a)(2)
Violation Description: Failure to maintain secondary containment (e.g., failure of secondary containment testing).
Violation Notes: Returned to compliance on 07/30/2019.
Violation Division: Riverside County Department of Env Health
Violation Program: UST
Violation Source: CERS,

Site ID: 100378
Site Name: Bubble Machine Car Wash
Violation Date: 04-22-2015
Citation: HSC 6.95 Multiple - California Health and Safety Code, Chapter 6.95, Section(s) Multiple
Violation Description: Business Plan Program - Operations/Maintenance - General
Violation Notes: Returned to compliance on 05/12/2015. Provide spill kit and label

CHEVRON #96984 (Continued) **U001576264**

	emergency fuel shut off
Violation Division:	Riverside City Fire Department
Violation Program:	HMRRP
Violation Source:	CERS,
Site ID:	100378
Site Name:	Bubble Machine Car Wash
Violation Date:	05-15-2024
Citation:	23 CCR 16 2641(h) - California Code of Regulations, Title 23, Chapter 16, Section(s) 2641(h)
Violation Description:	Failure to submit or maintain a current facility plot plan.
Violation Notes:	Returned to compliance on 06/24/2024. OBSERVATION: Observed site plot plan to be inaccurate and/or incomplete with missing required information. The plan failed to show line leak detectors for all tanks. CORRECTIVE ACTION: Owner/operator shall update the facility site plot plan making sure all required information is documented on the map and submit in CERS maintaining a copy on site and available for review. Note: additionally ensure that the UDCs are properly labeled.
Violation Division:	Riverside County Department of Env Health
Violation Program:	UST
Violation Source:	CERS,
Site ID:	100378
Site Name:	Bubble Machine Car Wash
Violation Date:	10-01-2014
Citation:	23 CCR 16 2712(i) - California Code of Regulations, Title 23, Chapter 16, Section(s) 2712(i)
Violation Description:	Failure to maintain on site an approved monitoring plan.
Violation Notes:	Returned to compliance on 09/15/2015.
Violation Division:	Riverside County Department of Env Health
Violation Program:	UST
Violation Source:	CERS,
Site ID:	100378
Site Name:	Bubble Machine Car Wash
Violation Date:	05-20-2019
Citation:	23 CCR 16 2711(a)(8) - California Code of Regulations, Title 23, Chapter 16, Section(s) 2711(a)(8)
Violation Description:	Failure to submit or maintain a current facility plot plan.
Violation Notes:	Returned to compliance on 07/30/2019.
Violation Division:	Riverside County Department of Env Health
Violation Program:	UST
Violation Source:	CERS,
Site ID:	100378
Site Name:	Bubble Machine Car Wash
Violation Date:	10-01-2014
Citation:	23 CCR 16 2711(a)(8) - California Code of Regulations, Title 23, Chapter 16, Section(s) 2711(a)(8)
Violation Description:	Failure to submit, obtain approval, or maintain a complete/accurate plot plan.
Violation Notes:	Returned to compliance on 09/15/2015.
Violation Division:	Riverside County Department of Env Health
Violation Program:	UST
Violation Source:	CERS,

CHEVRON #96984 (Continued) **U001576264**

Site ID:	100378
Site Name:	Bubble Machine Car Wash
Violation Date:	09-18-2017
Citation:	23 CCR 16 2632(d)(1)(C), 2641(h), 2711(a)(8) - California Code of Regulations, Title 23, Chapter 16, Section(s) 2632(d)(1)(C), 2641(h), 2711(a)(8)
Violation Description:	Failure to submit or update a plot plan.
Violation Notes:	Returned to compliance on 02/16/2018.
Violation Division:	Riverside County Department of Env Health
Violation Program:	UST
Violation Source:	CERS,

Site ID:	100378
Site Name:	Bubble Machine Car Wash
Violation Date:	06-24-2014
Citation:	19 CCR 4 2729.5 - California Code of Regulations, Title 19, Chapter 4, Section(s) 2729.5
Violation Description:	Failure to submit inventory reports (Activities, Owner/Operator, Hazardous Materials Descriptions and Map pages, if required. Documentation must be resubmitted (for facilities which exceed EPCRA thresholds) or re-certified (for facilities which do not exceed EPCRA thresholds) by March 1.
Violation Notes:	Returned to compliance on 07/10/2014.
Violation Division:	Riverside City Fire Department
Violation Program:	HMRRP
Violation Source:	CERS,

Site ID:	100378
Site Name:	Bubble Machine Car Wash
Violation Date:	05-04-2020
Citation:	23 CCR 16 2712(i) - California Code of Regulations, Title 23, Chapter 16, Section(s) 2712(i)
Violation Description:	Failure to have current UST Monitoring Plan available on site.
Violation Notes:	Returned to compliance on 06/04/2020.
Violation Division:	Riverside County Department of Env Health
Violation Program:	UST
Violation Source:	CERS,

Site ID:	100378
Site Name:	Bubble Machine Car Wash
Violation Date:	10-01-2014
Citation:	23 CCR 16 2712(i) - California Code of Regulations, Title 23, Chapter 16, Section(s) 2712(i)
Violation Description:	Failure to submit, obtain approval, or maintain a complete/accurate response plan.
Violation Notes:	Returned to compliance on 09/15/2015.
Violation Division:	Riverside County Department of Env Health
Violation Program:	UST
Violation Source:	CERS,

Site ID:	100378
Site Name:	Bubble Machine Car Wash
Violation Date:	09-14-2016
Citation:	22 CCR 12 66262.12 - California Code of Regulations, Title 22, Chapter 12, Section(s) 66262.12
Violation Description:	Failure to obtain an Identification Number prior to treating, storing, disposing of, transporting or offering for transportation any

CHEVRON #96984 (Continued) **U001576264**

	hazardous waste.
Violation Notes:	Returned to compliance on 02/03/2017.
Violation Division:	Riverside County Department of Env Health
Violation Program:	HW
Violation Source:	CERS,
Site ID:	100378
Site Name:	Bubble Machine Car Wash
Violation Date:	06-24-2014
Citation:	HSC 6.95 25504(a) - California Health and Safety Code, Chapter 6.95, Section(s) 25504(a)
Violation Description:	Failure to complete and/or submit hazardous material inventory forms for all reportable hazardous materials on site.
Violation Notes:	Returned to compliance on 07/10/2014.
Violation Division:	Riverside City Fire Department
Violation Program:	HMRRP
Violation Source:	CERS,
Site ID:	100378
Site Name:	Bubble Machine Car Wash
Violation Date:	05-25-2022
Citation:	HSC 6.7 25284.2 - California Health and Safety Code, Chapter 6.7, Section(s) 25284.2
Violation Description:	"Failure to meet one or more of the following requirements: Install or maintain a liquid-tight spill container. Have a minimum capacity of five gallons. Have a functional drain valve or other method for the removal of liquid from the spill container. Be resistant to galvanic corrosion. Perform a tightness test at installation, every 12 months thereafter, or within 30 days after a repair to the spill container. Tested using applicable manufacturer guidelines, industry codes, engineering standards, or a method approved by a professional engineer. Tested by a certified UST service technician. Maintain records of spill containment testing for 36 months. "
Violation Notes:	Returned to compliance on 06/29/2022. OBSERVATION: Observed 91 spill container’s, drain valve to be leaking and would not hold liquid. CORRECTIVE ACTION: Owner/operator shall repair/replace the leaking 91 spill container or drain valve so that bucket is able to hold liquid and contain release until detected. A&P Compliance will order and replace components as necessary, give notice to ustnotifications@rivco.org. Submit passing test results to this department within 30 days.
Violation Division:	Riverside County Department of Env Health
Violation Program:	UST
Violation Source:	CERS,
Site ID:	100378
Site Name:	Bubble Machine Car Wash
Violation Date:	05-20-2019
Citation:	23 CCR 16 2641(h) - California Code of Regulations, Title 23, Chapter 16, Section(s) 2641(h)
Violation Description:	Failure to have an approved UST Monitoring Plan.
Violation Notes:	Returned to compliance on 07/30/2019.
Violation Division:	Riverside County Department of Env Health
Violation Program:	UST
Violation Source:	CERS,
Site ID:	100378

CHEVRON #96984 (Continued) **U001576264**

Site Name:	Bubble Machine Car Wash
Violation Date:	06-24-2014
Citation:	HSC 6.95 25504(b) - California Health and Safety Code, Chapter 6.95, Section(s) 25504(b)
Violation Description:	Failure to include adequate emergency response procedures in the business plan for a release or threatened release.
Violation Notes:	Returned to compliance on 07/10/2014.
Violation Division:	Riverside City Fire Department
Violation Program:	HMRRP
Violation Source:	CERS,
Site ID:	100378
Site Name:	Bubble Machine Car Wash
Violation Date:	07-23-2019
Citation:	23 CCR 16 2637(f) - California Code of Regulations, Title 23, Chapter 16, Section(s) 2637(f)
Violation Description:	Failure to submit a copy of the secondary containment test results on the Secondary Containment Testing report Form to the UPA within 30 days after the test.
Violation Notes:	Returned to compliance on 07/30/2019.
Violation Division:	Riverside County Department of Env Health
Violation Program:	UST
Violation Source:	CERS,
Site ID:	100378
Site Name:	Bubble Machine Car Wash
Violation Date:	09-14-2016
Citation:	HSC 6.5 25250.22 - California Health and Safety Code, Chapter 6.5, Section(s) 25250.22
Violation Description:	Failure to properly manage used oil and/or fuel filters in accordance with the requirements.
Violation Notes:	Returned to compliance on 02/03/2017.
Violation Division:	Riverside County Department of Env Health
Violation Program:	HW
Violation Source:	CERS,
Site ID:	100378
Site Name:	Bubble Machine Car Wash
Violation Date:	05-20-2019
Citation:	23 CCR 16 2637(f) - California Code of Regulations, Title 23, Chapter 16, Section(s) 2637(f)
Violation Description:	Failure to submit a copy of the secondary containment test results on the Secondary Containment Testing report Form to the UPA within 30 days after the test.
Violation Notes:	Returned to compliance on 07/30/2019.
Violation Division:	Riverside County Department of Env Health
Violation Program:	UST
Violation Source:	CERS,
Site ID:	100378
Site Name:	Bubble Machine Car Wash
Violation Date:	05-04-2020
Citation:	HSC 6.7 25294 - California Health and Safety Code, Chapter 6.7, Section(s) 25294
Violation Description:	Failure to record any unauthorized release from the primary containment.
Violation Notes:	Returned to compliance on 06/04/2020.

CHEVRON #96984 (Continued) **U001576264**

Violation Division:	Riverside County Department of Env Health
Violation Program:	UST
Violation Source:	CERS,
Site ID:	100378
Site Name:	Bubble Machine Car Wash
Violation Date:	06-24-2014
Citation:	19 CCR 4 2729.2(a)(3) - California Code of Regulations, Title 19, Chapter 4, Section(s) 2729.2(a)(3)
Violation Description:	Failure to complete and/or submit an annotated site map if required by CUPA.
Violation Notes:	Returned to compliance on 07/10/2014.
Violation Division:	Riverside City Fire Department
Violation Program:	HMRRP
Violation Source:	CERS,
Site ID:	100378
Site Name:	Bubble Machine Car Wash
Violation Date:	05-20-2019
Citation:	23 CCR 16 2665(b) - California Code of Regulations, Title 23, Chapter 16, Section(s) 2665(b)
Violation Description:	"Failure to submit a copy of the overfill prevention equipment inspection results on the Overfill Prevention Equipment Inspection Report Form to the UPA within 30 days after the inspection. "
Violation Notes:	Returned to compliance on 05/29/2019.
Violation Division:	Riverside County Department of Env Health
Violation Program:	UST
Violation Source:	CERS,
Site ID:	100378
Site Name:	Bubble Machine Car Wash
Violation Date:	05-20-2019
Citation:	HSC 6.7 25284, 25286 - California Health and Safety Code, Chapter 6.7, Section(s) 25284, 25286
Violation Description:	Failure to submit a complete and accurate application for a permit to operate a UST, or for renewal of the permit.
Violation Notes:	Returned to compliance on 07/11/2019.
Violation Division:	Riverside County Department of Env Health
Violation Program:	UST
Violation Source:	CERS,
Site ID:	100378
Site Name:	Bubble Machine Car Wash
Violation Date:	06-24-2014
Citation:	HSC 6.95 25510 - California Health and Safety Code, Chapter 6.95, Section(s) 25510
Violation Description:	Failure to update hazardous material inventory within 30 days when one of the following occurs: A 100 percent or more increase in the quantity of a previously disclosed material. Any handling of a previously undisclosed hazardous materials A change of business address, business ownership, or business name.
Violation Notes:	Returned to compliance on 07/10/2014.
Violation Division:	Riverside City Fire Department
Violation Program:	HMRRP
Violation Source:	CERS,
Site ID:	100378

CHEVRON #96984 (Continued) **U001576264**

Site Name:	Bubble Machine Car Wash
Violation Date:	06-24-2014
Citation:	HSC 6.95 25505(b) - California Health and Safety Code, Chapter 6.95, Section(s) 25505(b)
Violation Description:	Failure to submit a revised business plan upon a substantial change in the handler's operations.
Violation Notes:	Returned to compliance on 07/10/2014.
Violation Division:	Riverside City Fire Department
Violation Program:	HMRRP
Violation Source:	CERS,
Site ID:	100378
Site Name:	Bubble Machine Car Wash
Violation Date:	06-24-2014
Citation:	HSC 6.95 25504(c) - California Health and Safety Code, Chapter 6.95, Section(s) 25504(c)
Violation Description:	Failure to include provisions in the business plan to ensure that appropriate personnel receive initial and annual training.
Violation Notes:	Returned to compliance on 07/10/2014.
Violation Division:	Riverside City Fire Department
Violation Program:	HMRRP
Violation Source:	CERS,
Site ID:	100378
Site Name:	Bubble Machine Car Wash
Violation Date:	07-23-2019
Citation:	23 CCR 16 2712 - California Code of Regulations, Title 23, Chapter 16, Section(s) 2712
Violation Description:	Failure to comply with any of the applicable requirements of the permit issued for the operation of the UST system.
Violation Notes:	Returned to compliance on 07/30/2019.
Violation Division:	Riverside County Department of Env Health
Violation Program:	UST
Violation Source:	CERS,
Site ID:	100378
Site Name:	Bubble Machine Car Wash
Violation Date:	10-01-2014
Citation:	HSC 6.75 25299.30-25299.34 - California Health and Safety Code, Chapter 6.75, Section(s) 25299.30-25299.34
Violation Description:	Failure to submit and maintain complete and current Certification of Financial Responsibility or other mechanism of financial assurance.
Violation Notes:	Returned to compliance on 09/15/2015.
Violation Division:	Riverside County Department of Env Health
Violation Program:	UST
Violation Source:	CERS,
Site ID:	100378
Site Name:	Bubble Machine Car Wash
Violation Date:	09-18-2017
Citation:	23 CCR 16 2712 - California Code of Regulations, Title 23, Chapter 16, Section(s) 2712
Violation Description:	Failure to comply with any of the applicable requirements of the permit issued for the operation of the UST system.
Violation Notes:	Returned to compliance on 03/16/2018.
Violation Division:	Riverside County Department of Env Health
Violation Program:	UST

CHEVRON #96984 (Continued) **U001576264**

Violation Source:	CERS,
Site ID:	100378
Site Name:	Bubble Machine Car Wash
Violation Date:	05-18-2021
Citation:	HSC 6.7 25284.2 - California Health and Safety Code, Chapter 6.7, Section(s) 25284.2
Violation Description:	"Failure to meet one or more of the following requirements: Install or maintain a liquid-tight spill container. Have a minimum capacity of five gallons. Have a functional drain valve or other method for the removal of liquid from the spill container. Be resistant to galvanic corrosion. Perform a tightness test at installation, every 12 months thereafter, or within 30 days after a repair to the spill container. Tested using applicable manufacturer guidelines, industry codes, engineering standards, or a method approved by a professional engineer. Tested by a certified UST service technician. Maintain records of spill containment testing for 36 months. "
Violation Notes:	Returned to compliance on 07/12/2021. OBSERVATION: Observed Diesel spill container, drain valve to be leaking and would not hold liquid. CORRECTIVE ACTION: Owner/operator shall repair/replace the leaking Diesel spill container so that bucket is able to hold liquid and contain release until detected. Per Paulo Magana this will be a like for like replacement. Give 48 hour notice prior to replacement.
Violation Division:	Riverside County Department of Env Health
Violation Program:	UST
Violation Source:	CERS,
Site ID:	100378
Site Name:	Bubble Machine Car Wash
Violation Date:	02-16-2018
Citation:	23 CCR 16 2665 - California Code of Regulations, Title 23, Chapter 16, Section(s) 2665
Violation Description:	Failure to comply with one or more of the following: Failure to install or maintain a liquid-tight spill bucket. Have a minimum capacity of five gallons. Have a functional drain valve or other method for the removal of liquid from the spill bucket/spill container. Be resistant to galvanic corrosion.
Violation Notes:	Returned to compliance on 03/16/2018.
Violation Division:	Riverside County Department of Env Health
Violation Program:	UST
Violation Source:	CERS,
Site ID:	100378
Site Name:	Bubble Machine Car Wash
Violation Date:	05-20-2019
Citation:	23 CCR 16 2638(d) - California Code of Regulations, Title 23, Chapter 16, Section(s) 2638(d)
Violation Description:	Failure to submit the Monitoring System Certification Form to the UPA within 30 days of completion of the test.
Violation Notes:	Returned to compliance on 07/11/2019.
Violation Division:	Riverside County Department of Env Health
Violation Program:	UST
Violation Source:	CERS,
Site ID:	100378
Site Name:	Bubble Machine Car Wash
Violation Date:	09-14-2016

CHEVRON #96984 (Continued) **U001576264**

Citation:	HSC 6.5 25123.3(h)(1)(c) - California Health and Safety Code, Chapter 6.5, Section(s) 25123.3(h)(1)(c)
Violation Description:	Failure to send hazardous waste offsite for treatment, storage, or disposal of acute/extremely hazardous waste after the first 1-kilogram threshold amount was accumulated within a 90 day period.
Violation Notes:	Returned to compliance on 02/03/2017.
Violation Division:	Riverside County Department of Env Health
Violation Program:	HW
Violation Source:	CERS,
Site ID:	100378
Site Name:	Bubble Machine Car Wash
Violation Date:	06-24-2014
Citation:	HSC 6.95 Multiple - California Health and Safety Code, Chapter 6.95, Section(s) Multiple
Violation Description:	Business Plan Program - Administration/Documentation - General
Violation Notes:	Returned to compliance on 07/10/2014. HMBP was not available onsite during inspection.
Violation Division:	Riverside City Fire Department
Violation Program:	HMRRP
Violation Source:	CERS,
Site ID:	100378
Site Name:	Bubble Machine Car Wash
Violation Date:	09-14-2016
Citation:	HSC 6.75 25299.30-25299.34 - California Health and Safety Code, Chapter 6.75, Section(s) 25299.30-25299.34
Violation Description:	Failure to submit and maintain complete and current Certification of Financial Responsibility or other mechanism of financial assurance.
Violation Notes:	Returned to compliance on 02/03/2017.
Violation Division:	Riverside County Department of Env Health
Violation Program:	UST
Violation Source:	CERS,
Site ID:	100378
Site Name:	Bubble Machine Car Wash
Violation Date:	09-18-2017
Citation:	23 CCR 16 2665 - California Code of Regulations, Title 23, Chapter 16, Section(s) 2665
Violation Description:	Failure to comply with one or more of the following: Failure to install or maintain a liquid-tight spill bucket. Have a minimum capacity of five gallons. Have a functional drain valve or other method for the removal of liquid from the spill bucket/spill container. Be resistant to galvanic corrosion.
Violation Notes:	Returned to compliance on 03/16/2018.
Violation Division:	Riverside County Department of Env Health
Violation Program:	UST
Violation Source:	CERS,
Site ID:	100378
Site Name:	Bubble Machine Car Wash
Violation Date:	03-01-2024
Citation:	HSC 6.95 25508(a)(3) - California Health and Safety Code, Chapter 6.95, Section(s) 25508(a)(3)
Violation Description:	Failure to complete and electronically submit hazardous material inventory information for all reportable hazardous materials on site at or above reportable quantities.

CHEVRON #96984 (Continued) **U001576264**

Violation Notes:	Returned to compliance on 04/26/2024. The chemical inventory has not been submitted accurately. Submit the chemical inventory in CERS. Include the changes of the following chemicals in CERS: include liquified petroleum gas
Violation Division:	Riverside City Fire Department
Violation Program:	HMRRP
Violation Source:	CERS,
Site ID:	100378
Site Name:	Bubble Machine Car Wash
Violation Date:	05-18-2021
Citation:	HSC 6.7 25292.2(a) - California Health and Safety Code, Chapter 6.7, Section(s) 25292.2(a)
Violation Description:	Failure to submit and maintain complete and current Certification of Financial Responsibility or other mechanism of financial assurance.
Violation Notes:	Returned to compliance on 05/18/2021. OBSERVATION: Current Certification of Financial Responsibility documents have not been submitted to the CUPA. CORRECTIVE ACTION: Owner/operator shall submit a current and complete Certification of Financial Responsibility in CERS. Owner submit the 2021 Financial Responsibility and CFO letter at the time of this inspection. Violation corrected on-site.
Violation Division:	Riverside County Department of Env Health
Violation Program:	UST
Violation Source:	CERS,
Site ID:	100378
Site Name:	Bubble Machine Car Wash
Violation Date:	09-11-2018
Citation:	23 CCR 16 2637(e) - California Code of Regulations, Title 23, Chapter 16, Section(s) 2637(e)
Violation Description:	Failure to submit a copy of the secondary containment test results to the UPA within 30 days after the test.
Violation Notes:	Returned to compliance on 07/30/2019.
Violation Division:	Riverside County Department of Env Health
Violation Program:	UST
Violation Source:	CERS,
Site ID:	100378
Site Name:	Bubble Machine Car Wash
Violation Date:	05-15-2024
Citation:	HSC 6.7 25292.2(a) - California Health and Safety Code, Chapter 6.7, Section(s) 25292.2(a)
Violation Description:	Failure to submit and maintain complete and current Certification of Financial Responsibility or other mechanism of financial assurance.
Violation Notes:	Returned to compliance on 06/24/2024. OBSERVATION: Current Certification of Financial Responsibility documents have not been submitted to the CUPA. Last Financial responsibility was from 5/11/23, and the period of coverage is annual. CORRECTIVE ACTION: Owner/operator shall submit a current and complete Certification of Financial Responsibility in CERS. Ensure the form has a signature of the witness/notary along with the date.
Violation Division:	Riverside County Department of Env Health
Violation Program:	UST
Violation Source:	CERS,
Site ID:	100378
Site Name:	Bubble Machine Car Wash

CHEVRON #96984 (Continued) **U001576264**

Violation Date:	05-20-2019
Citation:	23 CCR 16 2712(b)(1)(G) - California Code of Regulations, Title 23, Chapter 16, Section(s) 2712(b)(1)(G)
Violation Description:	Failure to comply with one or more of the following overfill prevention equipment requirements: Alert the transfer operator when the tank is 90 percent full by restricting the flow into the tank or triggering an audible and visual alarm; or Restrict delivery of flow to the tank at least 30 minutes before the tank overfills, provided the restriction occurs when the tank is filled to no more than 95 percent of capacity; and activate an audible alarm at least five minutes before the tank overfills; or Provide positive shut-off of flow to the tank when the tank is filled to no more than 95 percent of capacity; or Provide positive shut-off of flow to the tank so that none of the fittings located on the top of the tank are exposed to product due to overfilling. Install/retrofit overfill prevention equipment that does not use flow restrictors on vent piping to meet overfill prevention equipment requirements when the overfill prevention equipment is installed, repaired, or replaced on and after October 1, 2018. For USTs installed before October 1, 2018, perform an inspection by October 13, 2018 and every 36 months thereafter. For USTs installed on and after October 1, 2018, perform an inspection at installation and every 36 months thereafter. Inspected within 30 days after a repair to the overfill prevention equipment. Inspected using an applicable manufacturer guidelines, industry codes, engineering standards, or a method approved by a professional engineer. Inspected by a certified UST service technician. Maintain records of overfill prevention equipment inspection for 36 months.
Violation Notes:	Returned to compliance on 06/28/2019.
Violation Division:	Riverside County Department of Env Health
Violation Program:	UST
Violation Source:	CERS,
Site ID:	100378
Site Name:	Bubble Machine Car Wash
Violation Date:	05-25-2022
Citation:	HSC 6.7 25292.2(a) - California Health and Safety Code, Chapter 6.7, Section(s) 25292.2(a)
Violation Description:	Failure to submit and maintain complete and current Certification of Financial Responsibility or other mechanism of financial assurance.
Violation Notes:	Returned to compliance on 05/25/2022. OBSERVATION: Current Certification of Financial Responsibility document and CFO letter have not been submitted to the CUPA. CORRECTIVE ACTION: Owner/operator shall submit a current and complete Certification of Financial Responsibility and CFO letter in CERS. Owner/Operator has been notified and is in the process of updating CERS.
Violation Division:	Riverside County Department of Env Health
Violation Program:	UST
Violation Source:	CERS,
Site ID:	100378
Site Name:	Bubble Machine Car Wash
Violation Date:	05-20-2019
Citation:	HSC 6.7 25284.2 - California Health and Safety Code, Chapter 6.7, Section(s) 25284.2
Violation Description:	"Failure to meet one or more of the following requirements: Install or maintain a liquid-tight spill container. Have a minimum capacity of five gallons. Have a functional drain valve or other method for the

CHEVRON #96984 (Continued) **U001576264**

removal of liquid from the spill container. Be resistant to galvanic corrosion. Perform a tightness test at installation, every 12 months thereafter, or within 30 days after a repair to the spill container. Tested using applicable manufacturer guidelines, industry codes, engineering standards, or a method approved by a professional engineer. Tested by a certified UST service technician. Maintain records of spill containment testing for 36 months. "
Violation Notes: Returned to compliance on 07/30/2019.
Violation Division: Riverside County Department of Env Health
Violation Program: UST
Violation Source: CERS,

Site ID: 100378
Site Name: Bubble Machine Car Wash
Violation Date: 09-11-2018
Citation: 23 CCR 16 2711(a)(8) - California Code of Regulations, Title 23, Chapter 16, Section(s) 2711(a)(8)
Violation Description: Failure to submit or maintain a current facility plot plan.
Violation Notes: Returned to compliance on 07/30/2019.
Violation Division: Riverside County Department of Env Health
Violation Program: UST
Violation Source: CERS,

Site ID: 100378
Site Name: Bubble Machine Car Wash
Violation Date: 09-11-2018
Citation: HSC 6.75 25299.30-25299.34 - California Health and Safety Code, Chapter 6.75, Section(s) 25299.30-25299.34
Violation Description: Failure to submit and maintain complete and current Certification of Financial Responsibility or other mechanism of financial assurance.
Violation Notes: Returned to compliance on 07/30/2019.
Violation Division: Riverside County Department of Env Health
Violation Program: UST
Violation Source: CERS,

Site ID: 100378
Site Name: Bubble Machine Car Wash
Violation Date: 03-24-2021
Citation: Un-Specified
Violation Description: Business Plan Program - Administration/Documentation - General Local Ordinance
Violation Notes: Returned to compliance on 03/24/2021. 104B - Emergency contact information posted in a conspicuous location. [RMC 9.48.040 (5)] - No emergency contact information was found to be posted. Post the required emergency contact information.
Violation Division: Riverside City Fire Department
Violation Program: HMRRP
Violation Source: CERS,

Site ID: 100378
Site Name: Bubble Machine Car Wash
Violation Date: 05-25-2022
Citation: 40 CFR 1 262.34(d)(5)(iii) - U.S. Code of Federal Regulations, Title 40, Chapter 1, Section(s) 262.34(d)(5)(iii)
Violation Description: Failure to ensure that all employees are thoroughly familiar with proper waste handling and emergency procedures, relevant to their responsibilities during normal facility operations and emergencies.

CHEVRON #96984 (Continued) **U001576264**

Violation Notes:	Returned to compliance on 06/28/2022. OBSERVATION: OBSERVATION: Observed no solid hazardous waste drum on-site. There are no manifests uploaded to the DTSC website, nor on-site. The manager stated that they do not have spills. On 5/13/22, per Paulo Magana ICC Technician and Designated Operator (DO), the employees power washed the fuel pad which triggered numerous fuel sensors. CORRECTIVE ACTION: Owner/operator shall immediately obtain a solid hazardous waste drums and clean up any petroleum spills with absorbent material and manage as hazardous waste. All used absorbent material shall be placed into the labeled, hazardous waste container. Discontinue power washing the fuel island without proper berms in place providing proper waste water containment and disposal. Do not discharge rinse water to the storm drain. Owner/operator shall ensure all employees are properly trained in order to ensure appropriate safety and knowledge of hazardous wastes on site. Send a copy of a signed training log for waste [Truncated]
Violation Division:	Riverside County Department of Env Health
Violation Program:	HW
Violation Source:	CERS,
Site ID:	100378
Site Name:	Bubble Machine Car Wash
Violation Date:	05-04-2020
Citation:	23 CCR 16 2711(a)(8) - California Code of Regulations, Title 23, Chapter 16, Section(s) 2711(a)(8)
Violation Description:	Failure to submit or maintain a current facility plot plan.
Violation Notes:	Returned to compliance on 06/04/2020.
Violation Division:	Riverside County Department of Env Health
Violation Program:	UST
Violation Source:	CERS,
Site ID:	100378
Site Name:	Bubble Machine Car Wash
Violation Date:	09-11-2018
Citation:	HSC 6.7 25284, 25286 - California Health and Safety Code, Chapter 6.7, Section(s) 25284, 25286
Violation Description:	Failure to submit a complete and accurate application for a permit to operate a UST, or for renewal of the permit.
Violation Notes:	Returned to compliance on 07/11/2019.
Violation Division:	Riverside County Department of Env Health
Violation Program:	UST
Violation Source:	CERS,
Site ID:	100378
Site Name:	Bubble Machine Car Wash
Violation Date:	05-25-2023
Citation:	HSC 6.95 25508.2 - California Health and Safety Code, Chapter 6.95, Section(s) 25508.2
Violation Description:	Failure to annually review and electronically certify that the business plan is complete and accurate on or before the annual due date.
Violation Notes:	Returned to compliance on 05/31/2023.
Violation Division:	Riverside City Fire Department
Violation Program:	HMRRP
Violation Source:	CERS,
Site ID:	100378

CHEVRON #96984 (Continued) **U001576264**

Site Name:	Bubble Machine Car Wash
Violation Date:	05-20-2019
Citation:	23 CCR 16 2712 - California Code of Regulations, Title 23, Chapter 16, Section(s) 2712
Violation Description:	Failure to comply with any of the applicable requirements of the permit issued for the operation of the UST system.
Violation Notes:	Returned to compliance on 07/30/2019.
Violation Division:	Riverside County Department of Env Health
Violation Program:	UST
Violation Source:	CERS,
Site ID:	100378
Site Name:	Bubble Machine Car Wash
Violation Date:	08-22-2023
Citation:	23 CCR 16 2712(b)(1)(G) - California Code of Regulations, Title 23, Chapter 16, Section(s) 2712(b)(1)(G)
Violation Description:	Failure to comply with one or more of the following overfill prevention equipment requirements: Alert the transfer operator when the tank is 90 percent full by restricting the flow into the tank or triggering an audible and visual alarm; or Restrict delivery of flow to the tank at least 30 minutes before the tank overfills, provided the restriction occurs when the tank is filled to no more than 95 percent of capacity; and activate an audible alarm at least five minutes before the tank overfills; or Provide positive shut-off of flow to the tank when the tank is filled to no more than 95 percent of capacity; or Provide positive shut-off of flow to the tank so that none of the fittings located on the top of the tank are exposed to product due to overfilling. Install/retrofit overfill prevention equipment that does not use flow restrictors on vent piping to meet overfill prevention equipment requirements when the overfill prevention equipment is installed, repaired, or replaced on and after October 1, 2018. For USTs installed before October 1, 2018, perform an inspection by October 13, 2018 and every 36 months thereafter. For USTs installed on and after October 1, 2018, perform an inspection at installation and every 36 months thereafter. Inspected within 30 days after a repair to the overfill prevention equipment. Inspected using an applicable manufacturer guidelines, industry codes, engineering standards, or a method approved by a professional engineer. Inspected by a certified UST service technician. Maintain records of overfill prevention equipment inspection for 36 months.
Violation Notes:	Returned to compliance on 05/13/2024. OBSERVATION: Observed that when the overfill alarm is activated for one UST, alarms for other tanks will not activate if the alarm for the first tank has not yet cleared. This effectively eliminates overfill protection for all but one tank if multiple tanks are filled at the same time. CORRECTIVE ACTION: Owner operator shall submit plans to ensure the overfill devices for each UST system can operate independently of each other, when activated at the appropriate level in accordance with the State Water Board LG 150-3. Submit plans to install an approved method of overfill prevention such as Fill Tube Shut Off devices.
Violation Division:	Riverside County Department of Env Health
Violation Program:	UST
Violation Source:	CERS,
Site ID:	100378
Site Name:	Bubble Machine Car Wash
Violation Date:	05-04-2020

CHEVRON #96984 (Continued) **U001576264**

Citation:	23 CCR 16 2641(h) - California Code of Regulations, Title 23, Chapter 16, Section(s) 2641(h)
Violation Description:	Failure to have an approved UST Monitoring Plan.
Violation Notes:	Returned to compliance on 06/04/2020.
Violation Division:	Riverside County Department of Env Health
Violation Program:	UST
Violation Source:	CERS,
Site ID:	100378
Site Name:	Bubble Machine Car Wash
Violation Date:	08-26-2021
Citation:	23 CCR 16 2637(f) - California Code of Regulations, Title 23, Chapter 16, Section(s) 2637(f)
Violation Description:	Failure to submit a copy of the secondary containment test results on the Secondary Containment Testing report Form to the UPA within 30 days after the test.
Violation Notes:	Returned to compliance on 08/31/2021. OBSERVATION: Secondary containment testing was conducted on 9/23/2020. Observed that owner/operator failed to submit test results to the CUPA within 30 days of testing. CORRECTIVE ACTION: Owner/operator shall submit test results for secondary containment testing conducted on 9/23/2020 to the CUPA within 30 days. Documents must be provided on state-approved forms. This violation was referenced on the 5/18/21, inspection report. Submit this report to the CUPA prior to final extension. Failure to comply may result in further enforcement action.
Violation Division:	Riverside County Department of Env Health
Violation Program:	UST
Violation Source:	CERS,
Site ID:	100378
Site Name:	Bubble Machine Car Wash
Violation Date:	09-18-2017
Citation:	HSC 6.75 25299.30-25299.34 - California Health and Safety Code, Chapter 6.75, Section(s) 25299.30-25299.34
Violation Description:	Failure to submit and maintain complete and current Certification of Financial Responsibility or other mechanism of financial assurance.
Violation Notes:	Returned to compliance on 02/16/2018.
Violation Division:	Riverside County Department of Env Health
Violation Program:	UST
Violation Source:	CERS,
Site ID:	100378
Site Name:	Bubble Machine Car Wash
Violation Date:	06-28-2022
Citation:	HSC 6.7 25284.2 - California Health and Safety Code, Chapter 6.7, Section(s) 25284.2
Violation Description:	"Failure to meet one or more of the following requirements: Install or maintain a liquid-tight spill container. Have a minimum capacity of five gallons. Have a functional drain valve or other method for the removal of liquid from the spill container. Be resistant to galvanic corrosion. Perform a tightness test at installation, every 12 months thereafter, or within 30 days after a repair to the spill container. Tested using applicable manufacturer guidelines, industry codes, engineering standards, or a method approved by a professional engineer. Tested by a certified UST service technician. Maintain records of spill containment testing for 36 months. "
Violation Notes:	Returned to compliance on 06/29/2022. OBSERVATION: Observed installed

CHEVRON #96984 (Continued) **U001576264**

spill bucket at the [[[Describe location]]] not able to hold a minimum of 5 gallons. Bucket observed to only hold approximately [[[number]]] gallons. CORRECTIVE ACTION: Per Paulo Magana, ICC technician, the repairs are complete. Owner/operator shall submit the spill container certification and service order to the CUPA by 6/30/22. submit to hbarrios@rivco.org

Violation Division: Riverside County Department of Env Health
Violation Program: UST
Violation Source: CERS,

Site ID: 100378
Site Name: Bubble Machine Car Wash
Violation Date: 05-15-2024
Citation: 23 CCR 16 2712(b)(1)(G) - California Code of Regulations, Title 23, Chapter 16, Section(s) 2712(b)(1)(G)
Violation Description: Failure to comply with one or more of the following overfill prevention equipment requirements: Alert the transfer operator when the tank is 90 percent full by restricting the flow into the tank or triggering an audible and visual alarm; or Restrict delivery of flow to the tank at least 30 minutes before the tank overfills, provided the restriction occurs when the tank is filled to no more than 95 percent of capacity; and activate an audible alarm at least five minutes before the tank overfills; or Provide positive shut-off of flow to the tank when the tank is filled to no more than 95 percent of capacity; or Provide positive shut-off of flow to the tank so that none of the fittings located on the top of the tank are exposed to product due to overfilling. Install/retrofit overfill prevention equipment that does not use flow restrictors on vent piping to meet overfill prevention equipment requirements when the overfill prevention equipment is installed, repaired, or replaced on and after October 1, 2018. For USTs installed before October 1, 2018, perform an inspection by October 13, 2018 and every 36 months thereafter. For USTs installed on and after October 1, 2018, perform an inspection at installation and every 36 months thereafter. Inspected within 30 days after a repair to the overfill prevention equipment. Inspected using an applicable manufacturer guidelines, industry codes, engineering standards, or a method approved by a professional engineer. Inspected by a certified UST service technician. Maintain records of overfill prevention equipment inspection for 36 months.
Violation Notes: Returned to compliance on 05/30/2024. NOTE: This violation was issued during the last routine inspection for all 3 tanks using audio/visual alarms, which is not compliant with LG 150-3. Permit was issued for installation of OPW flappers to shut off the flow before tanks are 95% full. Work was completed on 4/12/24. No inspector present. Results are currently under review. Will research and advise regarding violation.
Violation Division: Riverside County Department of Env Health
Violation Program: UST
Violation Source: CERS,

Site ID: 100378
Site Name: Bubble Machine Car Wash
Violation Date: 05-20-2019
Citation: 23 CCR 16 2712(b)(1)(F) - California Code of Regulations, Title 23, Chapter 16, Section(s) 2712(b)(1)(F)
Violation Description: "Failure to conduct secondary containment testing, or one or more of the following requirements: Perform the test of the secondary containment system upon installation, within six months of

CHEVRON #96984 (Continued) **U001576264**

installation and every 36 months thereafter. Perform the test of a secondary containment component within 30 days of a repair or discontinuing vacuum, pressure or hydrostatic monitoring. Use a procedure that demonstrates the system works as well as at installation. Use applicable manufacturer guidelines, industry codes, engineering standard, or professional engineer approval. Performed by a certified service technician. Maintain records of secondary containment testing for 36 months."

Violation Notes: Returned to compliance on 07/30/2019.
Violation Division: Riverside County Department of Env Health
Violation Program: UST
Violation Source: CERS,

Site ID: 100378
Site Name: Bubble Machine Car Wash
Violation Date: 05-20-2019
Citation: 23 CCR 16 2712(i) - California Code of Regulations, Title 23, Chapter 16, Section(s) 2712(i)
Violation Description: Failure to have current UST Monitoring Plan available on site.
Violation Notes: Returned to compliance on 07/30/2019.
Violation Division: Riverside County Department of Env Health
Violation Program: UST
Violation Source: CERS,

Site ID: 100378
Site Name: Bubble Machine Car Wash
Violation Date: 05-25-2022
Citation: 40 CFR 1 265.31 - U.S. Code of Federal Regulations, Title 40, Chapter 1, Section(s) 265.31
Violation Description: Failure to maintain and operate the facility to minimize the possibility of a fire, explosion, or any unplanned sudden or non-sudden release of hazardous waste or hazardous waste constituents to air, soil, or surface water which could threaten human health or the environment.
Violation Notes: Returned to compliance on 06/28/2022. OBSERVATION: Observed no solid hazardous waste drum on-site. There are no manifests uploaded to the DTSC website, nor on-site. The manager stated that they do not have spills. On 5/13/22, per Paulo Magana ICC Technician and Designated Operator (DO), the employees power washed the fuel pad which triggered numerous fuel sensors. CORRECTIVE ACTION: Owner/operator shall immediately obtain a solid hazardous waste drum, label appropriately. Clean up any future, petroleum spills with absorbent material and manage as hazardous waste. All used absorbent material shall be placed into the labeled, hazardous waste container. Discontinue power washing the fuel island without proper berms in place providing proper waste water containment and disposal. Do not discharge rinse water to the storm drain. Operator shall provide hazardous waste training to all employees.
Violation Division: Riverside County Department of Env Health
Violation Program: HW
Violation Source: CERS,

Site ID: 100378
Site Name: Bubble Machine Car Wash
Violation Date: 05-15-2024
Citation: 23 CCR 16 2712(b)(1)(F) - California Code of Regulations, Title 23, Chapter 16, Section(s) 2712(b)(1)(F)

CHEVRON #96984 (Continued) **U001576264**

Violation Description: "Failure to conduct secondary containment testing, or one or more of the following requirements: Perform the test of the secondary containment system upon installation, within six months of installation and every 36 months thereafter. Perform the test of a secondary containment component within 30 days of a repair or discontinuing vacuum, pressure or hydrostatic monitoring. Use a procedure that demonstrates the system works as well as at installation. Use applicable manufacturer guidelines, industry codes, engineering standard, or professional engineer approval. Performed by a certified service technician. Maintain records of secondary containment testing for 36 months."
Violation Notes: Returned to compliance on 05/15/2024. OBSERVATION: Owner/operator failed to conduct required secondary containment testing every 36 months. Secondary containment testing was conducted on 9/23/2020. Secondary containment testing was then conducted on 5/1/24. CORRECTIVE ACTION: Owner/operator shall ensure secondary containment testing is conducted every 36 months. Anniversary date does not change due to late testing and will be required to be completed by September of 2026. Violation corrected onsite.
Violation Division: Riverside County Department of Env Health
Violation Program: UST
Violation Source: CERS,

Site ID: 100378
Site Name: Bubble Machine Car Wash
Violation Date: 06-24-2014
Citation: HSC 6.95 25504(c) - California Health and Safety Code, Chapter 6.95, Section(s) 25504(c)
Violation Description: Failure to include an adequate training program in the business plan, which is reasonable and appropriate for the size of the business and the nature of the hazardous material handled.
Violation Notes: Returned to compliance on 07/10/2014.
Violation Division: Riverside City Fire Department
Violation Program: HMRRP
Violation Source: CERS,

Evaluation:
Eval General Type: Compliance Evaluation Inspection
Eval Date: 10-01-2014
Violations Found: Yes
Eval Type: Routine done by local agency
Eval Notes: UST annual inspection
Eval Division: Riverside County Department of Env Health
Eval Program: UST
Eval Source: CERS,

Eval General Type: Other/Unknown
Eval Date: 02-03-2017
Violations Found: No
Eval Type: Other, not routine, done by local agency
Eval Notes: HW follow up
Eval Division: Riverside County Department of Env Health
Eval Program: HW
Eval Source: CERS,

Eval General Type: Compliance Evaluation Inspection
Eval Date: 05-04-2020

CHEVRON #96984 (Continued) **U001576264**

Violations Found: No
Eval Type: Routine done by local agency
Eval Notes: SQG
Eval Division: Riverside County Department of Env Health
Eval Program: HW
Eval Source: CERS,

Eval General Type: Other/Unknown
Eval Date: 06-24-2024
Violations Found: No
Eval Type: Other, not routine, done by local agency
Eval Division: Riverside County Department of Env Health
Eval Program: UST
Eval Source: CERS,

Eval General Type: Compliance Evaluation Inspection
Eval Date: 09-14-2016
Violations Found: Yes
Eval Type: Routine done by local agency
Eval Notes: UST CMD/inspection
Eval Division: Riverside County Department of Env Health
Eval Program: UST
Eval Source: CERS,

Eval General Type: Compliance Evaluation Inspection
Eval Date: 10-01-2013
Violations Found: No
Eval Type: Routine done by local agency
Eval Notes: UST inspection
Eval Division: Riverside County Department of Env Health
Eval Program: UST
Eval Source: CERS,

Eval General Type: Compliance Evaluation Inspection
Eval Date: 03-01-2024
Violations Found: Yes
Eval Type: Routine done by local agency
Eval Notes: Inspector I. Enright
Eval Division: Riverside City Fire Department
Eval Program: HMRRP
Eval Source: CERS,

Eval General Type: Compliance Evaluation Inspection
Eval Date: 05-08-2023
Violations Found: No
Eval Type: Routine done by local agency
Eval Notes: A&P Compliance, Paulo Magana, ICC Technician #8177912, expires 5/21/24, conducted an annual monitoring certification. Heidi Barrios, REHS, performed an annual inspection.
Eval Division: Riverside County Department of Env Health
Eval Program: UST
Eval Source: CERS,

Eval General Type: Compliance Evaluation Inspection
Eval Date: 05-18-2021
Violations Found: Yes
Eval Type: Routine done by local agency

CHEVRON #96984 (Continued) **U001576264**

Eval Notes: A&P Compliance, Paulo Magana, ICC Technician #8177912, expires 6/28/22 conducted the annual monitoring certification. Heidi Barrios performed the routine UST inspection.
Eval Division: Riverside County Department of Env Health
Eval Program: UST
Eval Source: CERS,

Eval General Type: Compliance Evaluation Inspection
Eval Date: 05-25-2022
Violations Found: Yes
Eval Type: Routine done by local agency
Eval Notes: This facility is a gas station with a convenience store and car wash. They are a small quantity, hazardous waste generator of absorbent materials. Heidi Barrios conducted a routine hazardous waste inspection.
Eval Division: Riverside County Department of Env Health
Eval Program: HW
Eval Source: CERS,

Eval General Type: Other/Unknown
Eval Date: 06-28-2022
Violations Found: Yes
Eval Type: Other, not routine, done by local agency
Eval Notes: This reinspection follows the initial inspection dated 5/25/22. NOTES: Paulo Magana, ICC Technician has completed the 91 Spill Container repair/replacement. The Spill Container Certification is due to the CUPA within 30 days. Paulo stated that he will submit his report to the CUPA today.
Eval Division: Riverside County Department of Env Health
Eval Program: UST
Eval Source: CERS,

Eval General Type: Compliance Evaluation Inspection
Eval Date: 09-11-2018
Violations Found: Yes
Eval Type: Routine done by local agency
Eval Notes: UST CMD/inspection
Eval Division: Riverside County Department of Env Health
Eval Program: UST
Eval Source: CERS,

Eval General Type: Other/Unknown
Eval Date: 09-19-2018
Violations Found: No
Eval Type: Other, not routine, done by local agency
Eval Notes: Conclude inspection/review and sign report
Eval Division: Riverside County Department of Env Health
Eval Program: UST
Eval Source: CERS,

Eval General Type: Compliance Evaluation Inspection
Eval Date: 10-01-2013
Violations Found: No
Eval Type: Routine done by local agency
Eval Notes: HAz waste generator inspection
Eval Division: Riverside County Department of Env Health
Eval Program: HW

CHEVRON #96984 (Continued) **U001576264**

Eval Source: CERS,

Eval General Type: Other/Unknown
Eval Date: 02-16-2018
Violations Found: Yes
Eval Type: Other, not routine, done by local agency
Eval Notes: UST follow up
Eval Division: Riverside County Department of Env Health
Eval Program: UST
Eval Source: CERS,

Eval General Type: Other/Unknown
Eval Date: 04-14-2021
Violations Found: No
Eval Type: Other, not routine, done by local agency
Eval Notes: Reinspection - M. Kinser. All violations from 3/24/2021 routine inspection have been abated.
Eval Division: Riverside City Fire Department
Eval Program: HMRRP
Eval Source: CERS,

Eval General Type: Compliance Evaluation Inspection
Eval Date: 04-22-2015
Violations Found: Yes
Eval Type: Routine done by local agency
Eval Division: Riverside City Fire Department
Eval Program: HMRRP
Eval Source: CERS,

Eval General Type: Other/Unknown
Eval Date: 04-26-2024
Violations Found: No
Eval Type: Other, not routine, done by local agency
Eval Notes: Reinspection - I. Enright. All violations from routine inspection have been abated.
Eval Division: Riverside City Fire Department
Eval Program: HMRRP
Eval Source: CERS,

Eval General Type: Compliance Evaluation Inspection
Eval Date: 05-04-2020
Violations Found: Yes
Eval Type: Routine done by local agency
Eval Notes: CMD
Eval Division: Riverside County Department of Env Health
Eval Program: UST
Eval Source: CERS,

Eval General Type: Compliance Evaluation Inspection
Eval Date: 05-15-2024
Violations Found: Yes
Eval Type: Routine done by local agency
Eval Notes: Service technician onsite was Paul Magana with Compliance Testing Inc. ICC certification #8177912 exp 12/20/25. Vaporless #1468 exp 12/16/25. Veeder Root A27144 exp 12/20/25. Facility is a public gas station with the following tanks: - 87 12,000 gallons - 91 12,000 gallons - diesel 12,000 gallons All violations shall be corrected.

CHEVRON #96984 (Continued) **U001576264**

Reinspection/Return-To-Compliance will be completed/verified on or after 6/14/24. For questions, contact Sarah Miller at sarmiller@rivco.org.
Eval Division: Riverside County Department of Env Health
Eval Program: UST
Eval Source: CERS,

Eval General Type: Compliance Evaluation Inspection
Eval Date: 05-25-2022
Violations Found: Yes
Eval Type: Routine done by local agency
Eval Notes: A&P Compliance, Paulo Magana, ICC Technician #8177912, expires 5/21/24 performed the annual monitoring certification. Heidi Barrios, REHS conducted the routine UST inspection. NOTE: Recommend Shawn Noorzady and Jacqueline Gasper obtain Designated Operator (DO), UST Training. Both are signing monthly DO reports and require improved UST knowledge.
Eval Division: Riverside County Department of Env Health
Eval Program: UST
Eval Source: CERS,

Eval General Type: Compliance Evaluation Inspection
Eval Date: 06-04-2020
Violations Found: No
Eval Type: Routine done by local agency
Eval Notes: Inspector M. Kinser
Eval Division: Riverside City Fire Department
Eval Program: HMRRP
Eval Source: CERS,

Eval General Type: Compliance Evaluation Inspection
Eval Date: 06-24-2014
Violations Found: Yes
Eval Type: Routine done by local agency
Eval Division: Riverside City Fire Department
Eval Program: HMRRP
Eval Source: CERS,

Eval General Type: Compliance Evaluation Inspection
Eval Date: 09-01-2017
Violations Found: No
Eval Type: Routine done by local agency
Eval Division: Riverside City Fire Department
Eval Program: HMRRP
Eval Source: CERS,

Eval General Type: Compliance Evaluation Inspection
Eval Date: 09-17-2015
Violations Found: No
Eval Type: Routine done by local agency
Eval Notes: UST CMD/annual inspection
Eval Division: Riverside County Department of Env Health
Eval Program: UST
Eval Source: CERS,

Eval General Type: Other/Unknown
Eval Date: 02-03-2017

CHEVRON #96984 (Continued) **U001576264**

Violations Found: No
Eval Type: Other, not routine, done by local agency
Eval Notes: UST follow up
Eval Division: Riverside County Department of Env Health
Eval Program: UST
Eval Source: CERS,

Eval General Type: Compliance Evaluation Inspection
Eval Date: 03-24-2021
Violations Found: Yes
Eval Type: Routine done by local agency
Eval Notes: Inspector M. Kinser
Eval Division: Riverside City Fire Department
Eval Program: HMRRP
Eval Source: CERS,

Eval General Type: Compliance Evaluation Inspection
Eval Date: 05-20-2019
Violations Found: Yes
Eval Type: Routine done by local agency
Eval Division: Riverside County Department of Env Health
Eval Program: UST
Eval Source: CERS,

Eval General Type: Other/Unknown
Eval Date: 05-25-2023
Violations Found: Yes
Eval Type: Other, not routine, done by local agency
Eval Division: Riverside City Fire Department
Eval Program: HMRRP
Eval Source: CERS,

Eval General Type: Other/Unknown
Eval Date: 05-30-2024
Violations Found: No
Eval Type: Other, not routine, done by local agency
Eval Notes: Supplemental for overfill install
Eval Division: Riverside County Department of Env Health
Eval Program: UST
Eval Source: CERS,

Eval General Type: Other/Unknown
Eval Date: 06-28-2022
Violations Found: No
Eval Type: Other, not routine, done by local agency
Eval Notes: This reinspection was conducted to follow up on the initial inspection dated 5/25/22. Violations have been corrected.
Eval Division: Riverside County Department of Env Health
Eval Program: HW
Eval Source: CERS,

Eval General Type: Other/Unknown
Eval Date: 07-23-2019
Violations Found: Yes
Eval Type: Other, not routine, done by local agency
Eval Division: Riverside County Department of Env Health
Eval Program: UST

CHEVRON #96984 (Continued) **U001576264**

Eval Source: CERS,

Eval General Type: Other/Unknown
Eval Date: 08-22-2023
Violations Found: Yes
Eval Type: Other, not routine, done by local agency
Eval Notes: Notice of Violation: Overfill Prevention is not LG150.3 Compliant. Plan submission required. Plan submission compliance date, prior to September 9/8/23.
Eval Division: Riverside County Department of Env Health
Eval Program: UST
Eval Source: CERS,

Eval General Type: Other/Unknown
Eval Date: 08-26-2021
Violations Found: Yes
Eval Type: Other, not routine, done by local agency
Eval Notes: This re-inspection was conducted to follow up on the submission of the 9/23/20, SB989 Secondary Containment test results that are past due.
Eval Division: Riverside County Department of Env Health
Eval Program: UST
Eval Source: CERS,

Eval General Type: Compliance Evaluation Inspection
Eval Date: 09-14-2016
Violations Found: Yes
Eval Type: Routine done by local agency
Eval Notes: HW generator inspection
Eval Division: Riverside County Department of Env Health
Eval Program: HW
Eval Source: CERS,

Eval General Type: Compliance Evaluation Inspection
Eval Date: 09-18-2017
Violations Found: Yes
Eval Type: Routine done by local agency
Eval Notes: UST annual inspection/CMD
Eval Division: Riverside County Department of Env Health
Eval Program: UST
Eval Source: CERS,

Eval General Type: Other/Unknown
Eval Date: 10-07-2014
Violations Found: No
Eval Type: Other, not routine, done by local agency
Eval Notes: Conclude inspection/review and sign report
Eval Division: Riverside County Department of Env Health
Eval Program: UST
Eval Source: CERS,

Enforcement Action:
Site ID: 100378
Site Name: Bubble Machine Car Wash
Site Address: 3304 14TH ST
Site City: RIVERSIDE
Site Zip: 92501
Enf Action Date: 05-25-2023

CHEVRON #96984 (Continued) **U001576264**

Enf Action Type: Notice of Violation (Unified Program)
Enf Action Description: Notice of Violation Issued by the Inspector at the Time of Inspection
Enf Action Notes: Administrative Citation.
Enf Action Division: Riverside City Fire Department
Enf Action Program: HMRRP
Enf Action Source: CERS,

Site ID: 100378
Site Name: Bubble Machine Car Wash
Site Address: 3304 14TH ST
Site City: RIVERSIDE
Site Zip: 92501
Enf Action Date: 06-24-2014
Enf Action Type: Notice of Violation (Unified Program)
Enf Action Description: Notice of Violation Issued by the Inspector at the Time of Inspection
Enf Action Division: Riverside City Fire Department
Enf Action Program: HMRRP
Enf Action Source: CERS,

Site ID: 100378
Site Name: Bubble Machine Car Wash
Site Address: 3304 14TH ST
Site City: RIVERSIDE
Site Zip: 92501
Enf Action Date: 10-01-2014
Enf Action Type: Notice of Violation (Unified Program)
Enf Action Description: Notice of Violation Issued by the Inspector at the Time of Inspection
Enf Action Division: Riverside County Department of Env Health
Enf Action Program: UST
Enf Action Source: CERS,

Coordinates:
Site ID: 100378
Facility Name: Bubble Machine Car Wash
Env Int Type Code: HMBP
Program ID: 10520557
Ref Point Type Desc: Unknown,
Latitude: 33.973824
Longitude: -117.374229

Affiliation:
Affiliation Type Desc: Document Preparer
Entity Name: Abbas Eslami
Affiliation Phone: ,

Affiliation Type Desc: Environmental Contact
Entity Name: Abbas Eslami
Affiliation Address: 3304 14th St
Affiliation City: Riverside
Affiliation State: CA
Affiliation Zip: 92501
Affiliation Phone: ,

Affiliation Type Desc: Identification Signer
Entity Name: Abbas Eslami
Entity Title: President of the Corp.

CHEVRON #96984 (Continued) **U001576264**

Affiliation Phone:	,
Affiliation Type Desc:	Legal Owner
Entity Name:	Abbas Eslami
Affiliation Address:	3304 14th St
Affiliation City:	Riverside
Affiliation State:	CA
Affiliation Country:	United States
Affiliation Zip:	92501
Affiliation Phone:	(951) 684-5560,
Affiliation Type Desc:	Facility Mailing Address
Entity Name:	Mailing Address
Affiliation Address:	3304 14th St
Affiliation City:	Riverside
Affiliation State:	CA
Affiliation Zip:	92501
Affiliation Phone:	,
Affiliation Type Desc:	UST Tank Operator
Entity Name:	Bubble Machine Carwash
Affiliation Address:	3304 14th St
Affiliation City:	Riverside
Affiliation State:	CA
Affiliation Country:	United States
Affiliation Zip:	92501
Affiliation Phone:	(951) 684-5560,
Affiliation Type Desc:	Operator
Entity Name:	Abbas A. Eslami
Affiliation Phone:	(909) 821-1797,
Affiliation Type Desc:	UST Property Owner Name
Entity Name:	Grant Shockley
Affiliation Address:	3304 14th St
Affiliation City:	Riverside
Affiliation State:	CA
Affiliation Country:	United States
Affiliation Zip:	92501
Affiliation Phone:	(951) 684-5560,
Affiliation Type Desc:	UST Tank Owner
Entity Name:	Bubble Machine Carwash
Affiliation Address:	3304 14th St
Affiliation City:	Riverside,
Affiliation State:	CA
Affiliation Country:	United States
Affiliation Zip:	92501
Affiliation Phone:	(951) 684-5560,
Affiliation Type Desc:	CUPA District
Entity Name:	Riverside Cnty Env Health
Affiliation Address:	4065 County Circle Drive, Room 104
Affiliation City:	Riverside
Affiliation State:	CA
Affiliation Zip:	92503
Affiliation Phone:	(951) 358-5055,

CHEVRON #96984 (Continued) **U001576264**

Affiliation Type Desc:	Parent Corporation
Entity Name:	Bubble Machine Car Wash Inc.
Affiliation Phone:	,
Affiliation Type Desc:	UST Permit Applicant
Entity Name:	Abbas A. Eslami
Entity Title:	President of Corp.
Affiliation Phone:	(951) 684-5560,
Name:	CHEVRON #96984
Address:	3304 14TH ST
City,State,Zip:	RIVERSIDE, CA 92501
Site ID:	857521
CERS ID:	T0606599140
CERS Description:	Leaking Underground Storage Tank Cleanup Site

---

I51 **CHEVRON #96984** **LUST** **S105035908**
NE **3304 14TH ST** **N/A**
1/4-1/2 **RIVERSIDE, CA 92501**
0.354 mi.
1867 ft. **Site 2 of 3 in cluster I**

Relative: **Higher**
Actual: **863 ft.**

LUST REG 8:

Name:	CHEVRON #96984
Address:	3304 14TH ST
City:	RIVERSIDE
Region:	8
County:	Riverside
Regional Board:	Santa Ana Region
Facility Status:	Preliminary site assessment underway
Case Number:	083303692T
Local Case Num:	200016217
Case Type:	Aquifer affected
Substance:	Gasoline
Cross Street:	91 FWY AND MULBERRY ST
How Discovered:	Tank Closure
Leak Cause:	UNK
Leak Source:	UNK
Global ID:	T0606599140
How Stopped Date:	2/22/2000
Enter Date:	5/24/2000
Date Confirmation of Leak Began:	4/11/2000
Date Preliminary Assessment Began:	4/28/2000
Discover Date:	4/11/2000
Enter Date:	5/24/2000
GW Qualifies:	=
Soil Qualifies:	ND
Oversite Program:	LUST
Latitude:	33.973961
Longitude:	-117.373956
MTBE Date:	9/21/2001
Max MTBE GW:	34000
MTBE Concentration:	0
Max MTBE Soil:	0
MTBE Fuel:	1
MTBE Tested:	MTBE Detected. Site tested for MTBE & MTBE detected
MTBE Class:	*

CHEVRON #96984 (Continued) **S105035908**

Staff: TME
Staff Initials: SCB
Lead Agency: Local Agency
Local Agency: 33000L
Hydr Basin #: UPPER SANTA ANA VALL
Work Suspended: No
Summary: Site assessment report submitted on November 15, 2000.

I52 **CHEVRON #96984** **UST FINDER RELEASE** **1028934019**
NE **3304 14TH ST** **N/A**
1/4-1/2 **RIVERSIDE, CA 92501**
0.354 mi.
1867 ft. **Site 3 of 3 in cluster I**

Relative:
Higher

Actual:
863 ft.

UST FINDER RELEASE:
Object ID: 70230
Lust ID: CAT0606599140
Name: CHEVRON #96984
Address: 3304 14TH ST
City,State,Zip: RIVERSIDE, CA 92501
Address Match Type: PointAddress
Status: No Further Action
Population within 1500ft: 251
Domestic Wells within 1500ft: 0
Land Use: Developed, Medium Intensity
Within SPA: No
Within WHPA: No
Within 100yr Floodplain: No
EPA Region: 9
Coordinate Source: Geocode
X Coord: -117.37407
Y Coord: 33.97412
Latitude: 33.9741199999999
Longitude: -117.37407

J53 **MAIN STREET CARWASH** **LUST** **S103821059**
North **4401 MAIN ST** **CERS** **N/A**
1/4-1/2 **RIVERSIDE, CA 92501**
0.377 mi.
1991 ft. **Site 1 of 2 in cluster J**

Relative:
Higher

Actual:
838 ft.

RIVERSIDE CO. LUST:
Name: FOAMY CAR WASH
Address: 4401 MAIN ST
City,State,Zip: RIVERSIDE, CA
Region: RIVERSIDE
Facility ID: 960594
Employee: Boltinghous-LOP
Site Closed: Yes
Case Type: Drinking Water Aquifer affected
Facility Status: closed/action completed
Casetype Decode: An Aquifer used for Drinking Water supply has been contaminated.
Fstatus Decode: Closed/Action completed

CERS:
Name: MAIN STREET CARWASH

MAIN STREET CARWASH (Continued) **S103821059**

Address: 4401 MAIN ST
City,State,Zip: RIVERSIDE, CA 92501
Site ID: 181634
CERS ID: 10511149
CERS Description: Chemical Storage Facilities

Violations:

Site ID: 181634
Site Name: Main Street Carwash
Violation Date: 06-02-2014
Citation: 19 CCR 4 2729.2(a)(3) - California Code of Regulations, Title 19, Chapter 4, Section(s) 2729.2(a)(3)
Violation Description: Failure to complete and/or submit an annotated site map if required by CUPA.
Violation Notes: Returned to compliance on 06/16/2014.
Violation Division: Riverside City Fire Department
Violation Program: HMRRP
Violation Source: CERS,

Site ID: 181634
Site Name: Main Street Carwash
Violation Date: 06-09-2020
Citation: Un-Specified
Violation Description: Business Plan Program - Operations/Maintenance - General Local Ordinance
Violation Notes: Returned to compliance on 07/09/2020. Emergency contact information posted in a conspicuous location. [RMC 9.48.040 (5)] - Post phone numbers from CERS page 1 emergency contingency plan.
Violation Division: Riverside City Fire Department
Violation Program: HMRRP
Violation Source: CERS,

Site ID: 181634
Site Name: Main Street Carwash
Violation Date: 06-02-2014
Citation: HSC 6.95 25504(c) - California Health and Safety Code, Chapter 6.95, Section(s) 25504(c)
Violation Description: Failure to include provisions in the business plan to ensure that appropriate personnel receive initial and annual training.
Violation Notes: Returned to compliance on 06/16/2014.
Violation Division: Riverside City Fire Department
Violation Program: HMRRP
Violation Source: CERS,

Site ID: 181634
Site Name: Main Street Carwash
Violation Date: 06-02-2014
Citation: HSC 6.95 25504(b) - California Health and Safety Code, Chapter 6.95, Section(s) 25504(b)
Violation Description: Failure to include adequate emergency response procedures in the business plan for a release or threatened release.
Violation Notes: Returned to compliance on 06/16/2014.
Violation Division: Riverside City Fire Department
Violation Program: HMRRP
Violation Source: CERS,

Site ID: 181634
Site Name: Main Street Carwash

MAIN STREET CARWASH (Continued) **S103821059**

Violation Date:	06-02-2014
Citation:	HSC 6.95 Multiple - California Health and Safety Code, Chapter 6.95, Section(s) Multiple
Violation Description:	Business Plan Program - Administration/Documentation - General
Violation Notes:	Returned to compliance on 06/16/2014. HMBP not available onsite during inspection.
Violation Division:	Riverside City Fire Department
Violation Program:	HMRRP
Violation Source:	CERS,
Site ID:	181634
Site Name:	Main Street Carwash
Violation Date:	06-09-2020
Citation:	HSC 6.95 25508.1(a)-(f) - California Health and Safety Code, Chapter 6.95, Section(s) 25508.1(a)-(f)
Violation Description:	Failure to electronically update business plan within 30 days of any one of the following events: A 100 percent or more increase in the quantity of a previously disclosed material. Any handling of a previously undisclosed hazardous materials at or above reportable quantities. A change of business address, business ownership, or business name. A substantial change in the handler's operations that requires modification to any portion of the business plan.
Violation Notes:	Returned to compliance on 07/09/2020. The business plan update within 30 days has not been completed as required due to the change of add waste hydraulic oil (55 gallons) or remove from inventory; increase poly foam to 65 gallons.
Violation Division:	Riverside City Fire Department
Violation Program:	HMRRP
Violation Source:	CERS,
Site ID:	181634
Site Name:	Main Street Carwash
Violation Date:	06-09-2020
Citation:	HSC 6.95 25508(a)(1) - California Health and Safety Code, Chapter 6.95, Section(s) 25508(a)(1)
Violation Description:	Failure to establish and electronically submit an adequate emergency response plan and procedures for a release or threatened release of a hazardous material.
Violation Notes:	Returned to compliance on 07/09/2020. No Emergency Response Plan and Procedures have been completed/submitted. Complete the requirement and submit in CERS. Print complete copy of all sections from CERS. Keep on site for all access.
Violation Division:	Riverside City Fire Department
Violation Program:	HMRRP
Violation Source:	CERS,
Site ID:	181634
Site Name:	Main Street Carwash
Violation Date:	06-02-2014
Citation:	HSC 6.95 25504(c) - California Health and Safety Code, Chapter 6.95, Section(s) 25504(c)
Violation Description:	Failure to include an adequate training program in the business plan, which is reasonable and appropriate for the size of the business and the nature of the hazardous material handled.
Violation Notes:	Returned to compliance on 06/16/2014.
Violation Division:	Riverside City Fire Department
Violation Program:	HMRRP

MAIN STREET CARWASH (Continued) **S103821059**

Violation Source: CERS,

Site ID: 181634
Site Name: Main Street Carwash
Violation Date: 08-02-2017
Citation: HSC 6.95 25508(a)(1) - California Health and Safety Code, Chapter 6.95, Section(s) 25508(a)(1)
Violation Description: Failure to annually review and electronically certify that the business plan is complete and accurate on or before the annual due date.
Violation Notes: Returned to compliance on 08/08/2017.
Violation Division: Riverside City Fire Department
Violation Program: HMRRP
Violation Source: CERS,

Site ID: 181634
Site Name: Main Street Carwash
Violation Date: 06-09-2020
Citation: Un-Specified
Violation Description: Business Plan Program - Operations/Maintenance - General Local Ordinance
Violation Notes: Returned to compliance on 07/09/2020. Materials stored to minimize the possibility of release. [RMC 16.32.020; CFC, Section 5004.2] - Clean out containment area of spills at chemical containment area.
Violation Division: Riverside City Fire Department
Violation Program: HMRRP
Violation Source: CERS,

Evaluation:
Eval General Type: Other/Unknown
Eval Date: 03-12-2019
Violations Found: No
Eval Type: Other, not routine, done by local agency
Eval Notes: CERS date entry assistance.
Eval Division: Riverside City Fire Department
Eval Program: HMRRP
Eval Source: CERS,

Eval General Type: Compliance Evaluation Inspection
Eval Date: 03-18-2015
Violations Found: No
Eval Type: Routine done by local agency
Eval Division: Riverside City Fire Department
Eval Program: HMRRP
Eval Source: CERS,

Eval General Type: Compliance Evaluation Inspection
Eval Date: 06-02-2014
Violations Found: Yes
Eval Type: Routine done by local agency
Eval Division: Riverside City Fire Department
Eval Program: HMRRP
Eval Source: CERS,

Eval General Type: Other/Unknown
Eval Date: 06-16-2014
Violations Found: No

MAIN STREET CARWASH (Continued) **S103821059**

Eval Type: Other, not routine, done by local agency
Eval Division: Riverside City Fire Department
Eval Program: HMRRP
Eval Source: CERS,

Eval General Type: Compliance Evaluation Inspection
Eval Date: 08-03-2021
Violations Found: No
Eval Type: Routine done by local agency
Eval Notes: Inspector M. Kinser
Eval Division: Riverside City Fire Department
Eval Program: HMRRP
Eval Source: CERS,

Eval General Type: Compliance Evaluation Inspection
Eval Date: 09-01-2017
Violations Found: No
Eval Type: Routine done by local agency
Eval Division: Riverside City Fire Department
Eval Program: HMRRP
Eval Source: CERS,

Eval General Type: Compliance Evaluation Inspection
Eval Date: 06-09-2020
Violations Found: Yes
Eval Type: Routine done by local agency
Eval Notes: Inspector M. Kinser
Eval Division: Riverside City Fire Department
Eval Program: HMRRP
Eval Source: CERS,

Eval General Type: Other/Unknown
Eval Date: 08-02-2017
Violations Found: Yes
Eval Type: Other, not routine, done by local agency
Eval Division: Riverside City Fire Department
Eval Program: HMRRP
Eval Source: CERS,

Enforcement Action:
Site ID: 181634
Site Name: Main Street Carwash
Site Address: 4401 MAIN ST
Site City: RIVERSIDE
Site Zip: 92501
Enf Action Date: 06-02-2014
Enf Action Type: Notice of Violation (Unified Program)
Enf Action Description: Notice of Violation Issued by the Inspector at the Time of Inspection
Enf Action Division: Riverside City Fire Department
Enf Action Program: HMRRP
Enf Action Source: CERS,

Site ID: 181634
Site Name: Main Street Carwash
Site Address: 4401 MAIN ST
Site City: RIVERSIDE
Site Zip: 92501

MAIN STREET CARWASH (Continued) **S103821059**

Enf Action Date:	08-02-2017
Enf Action Type:	Notice of Violation (Unified Program)
Enf Action Description:	Notice of Violation Issued by the Inspector at the Time of Inspection
Enf Action Notes:	Administrative Citation - citation waived by Chief Moore 8/16/17.
Enf Action Division:	Riverside City Fire Department
Enf Action Program:	HMRRP
Enf Action Source:	CERS,

Coordinates:

Site ID:	181634
Facility Name:	Main Street Carwash
Env Int Type Code:	HMBP
Program ID:	10511149
Ref Point Type Desc:	Center of a facility or station.,
Latitude:	33.975810
Longitude:	-117.379050

Affiliation:

Affiliation Type Desc:	CUPA District
Entity Name:	Riverside Cnty Env Health
Affiliation Address:	4065 County Circle Drive, Room 104
Affiliation City:	Riverside
Affiliation State:	CA
Affiliation Zip:	92503
Affiliation Phone:	(951) 358-5055,
Affiliation Type Desc:	Environmental Contact
Entity Name:	DUK S. WON
Affiliation Address:	4401 MAIN ST
Affiliation City:	RIVERSIDE
Affiliation State:	CA
Affiliation Zip:	92501
Affiliation Phone:	,
Affiliation Type Desc:	Facility Mailing Address
Entity Name:	Mailing Address
Affiliation Address:	4401 Main St
Affiliation City:	Riverside
Affiliation State:	CA
Affiliation Zip:	92501
Affiliation Phone:	,
Affiliation Type Desc:	Legal Owner
Entity Name:	DUK S. WON
Affiliation Address:	4401 Main St
Affiliation City:	Riverside
Affiliation State:	CA
Affiliation Country:	United States
Affiliation Zip:	92501
Affiliation Phone:	(951) 686-8790,
Affiliation Type Desc:	Document Preparer
Entity Name:	DUK S. WON
Affiliation Phone:	,
Affiliation Type Desc:	Identification Signer

MAIN STREET CARWASH (Continued) **S103821059**

Entity Name:	DUK S. WON
Entity Title:	Owner/supervisor
Affiliation Phone:	,
Affiliation Type Desc:	Parent Corporation
Entity Name:	Main Street Carwash
Affiliation Phone:	,
Affiliation Type Desc:	Operator
Entity Name:	DUK S WON
Affiliation Phone:	(213) 884-0273,
Affiliation Type Desc:	Property Owner
Entity Name:	DUK S. WON
Affiliation Address:	4401 Main St
Affiliation City:	Riverside
Affiliation State:	CA
Affiliation Country:	United States
Affiliation Zip:	92501
Affiliation Phone:	(951) 686-8790,

K54 **MOBIL #18-D3H** **LUST** **S101590086**
NE **3315 14TH ST** **SWEEPS UST** **N/A**
1/4-1/2 **RIVERSIDE, CA 92501** **CA FID UST**
0.415 mi. **Cortese**
2189 ft. **Site 1 of 2 in cluster K** **HIST CORTESE**
CERS

Relative:
Higher

Actual:
863 ft.

LUST:

Name:	MOBIL #18-D3H
Address:	3315 14TH ST
City,State,Zip:	RIVERSIDE, CA 92501
Lead Agency:	RIVERSIDE COUNTY
Case Type:	LUST Cleanup Site

Geo Track:

Global Id:	T0606500480
Latitude:	33.9743132
Longitude:	-117.3739591
Status:	Completed - Case Closed
Status Date:	01/25/2008
Case Worker:	SB
RB Case Number:	083302925T
Local Agency:	RIVERSIDE COUNTY
File Location:	Local Agency
Local Case Number:	961023
Potential Media Affect:	Aquifer used for drinking water supply
Potential Contaminants of Concern:	Gasoline
EPA Region:	9
Coordinate Source:	* Historical Geocode - Exact Address Match
Begin Date:	01/01/1988
Leak Reported Date:	10/10/1996
How Discovered:	Other Means
Discharge Cause:	Unknown
Stop Method:	Close and Replace Tank
No Further Action Date:	01/25/2008
CA Water Watershed Name:	Santa Ana River - Middle Santa Ana River - Riverside (801.27)

MOBIL #18-D3H (Continued) **S101590086**

Dwr Groundwater Subbasin Name: Upper Santa Ana Valley - Riverside-Arlington (8-002.03)
CA Enviroscreen 3 Score: 96-100% (highest scores)
CA Enviroscreen 4 Score: 95-100% (highest scores)
Military DOD Site: No
RWQCB Region: SANTA ANA RWQCB (REGION 8)

LUST:
Global Id: T0606500480
Contact Type: Local Agency Caseworker - Primary Caseworker
Contact Name: SHARON BOLTINGHOUSE
Organization Name: RIVERSIDE COUNTY
Address: 3880 LEMON ST SUITE 200
City: RIVERSIDE
Email: sbolting@rivcocha.org

LUST:
Global Id: T0606500480
Action Type: ENFORCEMENT
Date: 01/24/2008
Action: File review - #RCDEH uploaded site file

Global Id: T0606500480
Action Type: Other
Date: 10/10/1996
Action: Leak Reported

Global Id: T0606500480
Action Type: RESPONSE
Date: 04/20/2007
Action: Other Report / Document

Global Id: T0606500480
Action Type: RESPONSE
Date: 05/31/2007
Action: Request for Closure

Global Id: T0606500480
Action Type: Other
Date: 01/01/1988
Action: Leak Stopped

Global Id: T0606500480
Action Type: ENFORCEMENT
Date: 04/05/2007
Action: Staff Letter - #1

Global Id: T0606500480
Action Type: ENFORCEMENT
Date: 01/25/2008
Action: Closure/No Further Action Letter - #RCDEH012508

Global Id: T0606500480
Action Type: ENFORCEMENT
Date: 05/21/2007
Action: Technical Correspondence / Assistance / Other - #RCDEH -52107

Global Id: T0606500480

MOBIL #18-D3H (Continued) **S101590086**

Action Type: ENFORCEMENT
Date: 11/19/2007
Action: File review

Global Id: T0606500480
Action Type: REMEDIATION
Date: 07/01/2004
Action: Soil Vapor Extraction (SVE)

Global Id: T0606500480
Action Type: Other
Date: 09/24/1996
Action: Leak Discovery

Global Id: T0606500480
Action Type: RESPONSE
Date: 10/15/2007
Action: Monitoring Report - Quarterly

LUST:
Global Id: T0606500480
Status: Open - Case Begin Date
Status Date: 01/01/1988

Global Id: T0606500480
Status: Open - Site Assessment
Status Date: 09/24/1996

Global Id: T0606500480
Status: Open - Site Assessment
Status Date: 10/11/1996

Global Id: T0606500480
Status: Open - Remediation
Status Date: 07/01/2004

Global Id: T0606500480
Status: Open - Verification Monitoring
Status Date: 07/29/2005

Global Id: T0606500480
Status: Open - Verification Monitoring
Status Date: 08/17/2006

Global Id: T0606500480
Status: Completed - Case Closed
Status Date: 01/25/2008

LUST REG 8:
Name: MOBIL #18-D3H
Address: 3315 14TH ST
City: RIVERSIDE
Region: 8
County: Riverside
Regional Board: Santa Ana Region

MOBIL #18-D3H (Continued) **S101590086**

Facility Status:	Pollution Characterization
Case Number:	083302925T
Local Case Num:	961023
Case Type:	Aquifer affected
Substance:	Gasoline
Cross Street:	MULBERRY
How Discovered:	OM
Leak Cause:	UNK
Global ID:	T0606500480
Enter Date:	11/7/1996
Date Confirmation of Leak Began:	9/24/1996
Discover Date:	9/24/1996
Date Pollution Characterization Began:	7/20/1999
Enter Date:	11/7/1996
GW Qualifies:	=
Soil Qualifies:	ND
Oversite Program:	LUST
Latitude:	33.9743132
Longitude:	-117.3739591
MTBE Date:	2/13/2004
Max MTBE GW:	1100
MTBE Concentration:	1
Max MTBE Soil:	5
MTBE Fuel:	1
MTBE Tested:	MTBE Detected. Site tested for MTBE & MTBE detected
MTBE Class:	B
Staff:	RS
Staff Initials:	UNK
Lead Agency:	Local Agency
Local Agency:	33000L
Hydr Basin #:	UPPER SANTA ANA VALL
Summary:	GROUNDWATER ENCOUNTER AT 92 FT., NO GW SAMPLE COLLECTED.

RIVERSIDE CO. LUST:

Name:	MOBIL #18-D3H
Address:	3315 14TH ST
City,State,Zip:	RIVERSIDE, CA
Region:	RIVERSIDE
Facility ID:	961023
Employee:	Boltinghous-LOP
Site Closed:	Yes
Case Type:	Drinking Water Aquifer affected
Facility Status:	closed/action completed
Casetype Decode:	An Aquifer used for Drinking Water supply has been contaminated.
Fstatus Decode:	Closed/Action completed

SWEEPS UST:

Name:	MOBIL #18-D3H
Address:	3315 14TH ST
City:	RIVERSIDE
Status:	Active
Comp Number:	39275
Number:	1
Board Of Equalization:	44-000400
Referral Date:	11-17-92
Action Date:	11-17-92

MOBIL #18-D3H (Continued) **S101590086**

Created Date:	02-29-88
Owner Tank Id:	18D3HUL-12DW88
SWRCB Tank Id:	33-000-039275-000001
Tank Status:	A
Capacity:	12000
Active Date:	11-17-92
Tank Use:	M.V. FUEL
STG:	P
Content:	REG UNLEADED
Number Of Tanks:	4

Name:	MOBIL #18-D3H
Address:	3315 14TH ST
City:	RIVERSIDE
Status:	Active
Comp Number:	39275
Number:	1
Board Of Equalization:	44-000400
Referral Date:	11-17-92
Action Date:	11-17-92
Created Date:	02-29-88
Owner Tank Id:	18D3HRG-10DW88
SWRCB Tank Id:	33-000-039275-000002
Tank Status:	A
Capacity:	10000
Active Date:	11-17-92
Tank Use:	M.V. FUEL
STG:	P
Content:	LEADED

Name:	MOBIL #18-D3H
Address:	3315 14TH ST
City:	RIVERSIDE
Status:	Active
Comp Number:	39275
Number:	1
Board Of Equalization:	44-000400
Referral Date:	11-17-92
Action Date:	11-17-92
Created Date:	02-29-88
Owner Tank Id:	18D3HUL-10DW88
SWRCB Tank Id:	33-000-039275-000003
Tank Status:	A
Capacity:	10000
Active Date:	11-17-92
Tank Use:	M.V. FUEL
STG:	P
Content:	REG UNLEADED

Name:	MOBIL #18-D3H
Address:	3315 14TH ST
City:	RIVERSIDE
Status:	Active
Comp Number:	39275
Number:	1
Board Of Equalization:	44-000400
Referral Date:	11-17-92

MOBIL #18-D3H (Continued) **S101590086**

Action Date: 11-17-92
Created Date: 02-29-88
Owner Tank Id: 18D3HWO-1000DW
SWRCB Tank Id: 33-000-039275-000004
Tank Status: A
Capacity: 1000
Active Date: 11-17-92
Tank Use: OIL
STG: W
Content: WASTE OIL

CA FID UST:
Facility ID: 33003825
Regulated By: UTNKA
Regulated ID: 00039275
Facility Phone: 7146828444
Mailing Address: 3225 GALLOWS RD
Mailing City,St,Zip: RIVERSIDE 92501
Status: Active

CORTESE:
Name: MOBIL #18-D3H
Address: 3315 14TH ST
City,State,Zip: RIVERSIDE, CA 92501
Region: CORTESE
Global ID: T0606500480
Site/Facility Type: LUST CLEANUP SITE
Cleanup Status: COMPLETED - CASE CLOSED
Flag: active
File Name: Active Open

HIST CORTESE:
edr_fname: MOBIL #18-D3H
edr_fadd1: 3315
City,State,Zip: RIVERSIDE, CA 92501
Region: CORTESE
Facility County Code: 33
Reg By: LTNKA
Reg Id: 083302925T

CERS:
Name: MOBIL #18-D3H
Address: 3315 14TH ST
City,State,Zip: RIVERSIDE, CA 92501
Site ID: 857913
CERS ID: T0606500480
CERS Description: Leaking Underground Storage Tank Cleanup Site

K55 **MOBIL #18-D3H** **UST FINDER RELEASE** **1029043451**
NE **3315 14TH ST** **N/A**
1/4-1/2 **RIVERSIDE, CA 92501**
0.415 mi.
2189 ft. **Site 2 of 2 in cluster K**

Relative: **Higher**
Actual: **863 ft.**

UST FINDER RELEASE:

Object ID:	70229
Lust ID:	CAT0606500480
Name:	MOBIL #18-D3H
Address:	3315 14TH ST
City,State,Zip:	RIVERSIDE, CA 92501
Address Match Type:	PointAddress
Status:	No Further Action
Population within 1500ft:	286
Domestic Wells within 1500ft:	0
Land Use:	Developed, Medium Intensity
Within SPA:	No
Within WHPA:	No
Within 100yr Floodplain:	No
EPA Region:	9
Coordinate Source:	Geocode
X Coord:	-117.37407
Y Coord:	33.97418
Latitude:	33.9741799999999
Longitude:	-117.37407

J56 **4399 MAIN** **US BROWNFIELDS** **1010698412**
North **4399 MAIN** **N/A**
1/4-1/2 **RIVERSIDE, CA 92501**
0.425 mi.
2242 ft. **Site 2 of 2 in cluster J**

Relative: **Higher**
Actual: **837 ft.**

US BROWNFIELDS:

Name:	4399 Main
Address:	4399 Main
City,State,Zip:	RIVERSIDE, CA 92501
Property ID:	64963
Recipient Name:	Riverside Redevelopment Agency
Property Number:	215272007
Latitude:	33.976319
Longitude:	-117.378389
Census Tract:	6065030300
Program Name:	BF
Contaminants Found at Actionable Level:	Other Metals PAHs Petroleum Products VOCs
Cooperative Agreement Number:	96986301
Start Date:	2006-10-25 00:00:00
Completion Date:	2007-06-11 00:00:00
Cleanup Completion Doc - NFA Letter Received:	N
Cleanup Comp Doc - Letter/Signed Rep Qualified Pro:	N
Radius:	0.5
Below Poverty Number:	456
Below Poverty Percent:	21.26
Meidan Income:	1430
Meidan Income Number:	712
Meidan Income Percent:	33.19
Vacant Housing Number:	42
Vacant Housing Percent:	6.82
Unemployed Number:	149
Unemployed Percent:	6.95

L57
NNW
1/4-1/2
0.431 mi.
2278 ft.

Relative:
Higher

Actual:
827 ft.

RIVERSIDE HOSPITAL BED TOWER
4445 MAGNOLIA AVE
RIVERSIDE, CA 92501

Site 1 of 4 in cluster L

Database(s): LUST, Cortese, HIST CORTESE, HAZNET, NPDES, CIWQS

EDR ID Number: S100281146
EPA ID Number: N/A

LUST:

Name:	RIVERSIDE COMMUNITY HOSPITAL
Address:	4445 MAGNOLIA AVE
City,State,Zip:	RIVERSIDE, CA 92501
Lead Agency:	RIVERSIDE COUNTY
Case Type:	LUST Cleanup Site

Geo Track:

Global Id:	T0606500076
Latitude:	33.976943849285
Longitude:	-117.380851769411
Status:	Completed - Case Closed
Status Date:	09/27/1989
Case Worker:	RIV
RB Case Number:	083300712T
Local Agency:	RIVERSIDE COUNTY
File Location:	Local Agency Warehouse
Local Case Number:	87557
Potential Media Affect:	Soil
Potential Contaminants of Concern:	Diesel
EPA Region:	9
Coordinate Source:	Google Map Move
Begin Date:	06/30/1987
Leak Reported Date:	08/14/1987
How Discovered:	Tank Tightness Test
Discharge Source:	Tank
Discharge Cause:	Corrosion
Stop Method:	Remove Contents
No Further Action Date:	09/27/1989
CA Water Watershed Name:	Santa Ana River - Middle Santa Ana River - Riverside (801.27)
Dwr Groundwater Subbasin Name:	Upper Santa Ana Valley - Riverside-Arlington (8-002.03)
CA Enviroscreen 3 Score:	96-100% (highest scores)
CA Enviroscreen 4 Score:	95-100% (highest scores)
Military DOD Site:	No
RWQCB Region:	SANTA ANA RWQCB (REGION 8)

LUST:

Global Id:	T0606500076
Contact Type:	Regional Board Caseworker
Contact Name:	PATRICIA HANNON
Organization Name:	SANTA ANA RWQCB (REGION 8)
Address:	3737 MAIN STREET, SUITE 500
City:	RIVERSIDE
Email:	patricia.hannon@waterboards.ca.gov

Global Id:	T0606500076
Contact Type:	Local Agency Caseworker - Primary Caseworker
Contact Name:	Riverside County LOP
Organization Name:	RIVERSIDE COUNTY
Address:	3880 LEMON ST SUITE 200
City:	RIVERSIDE
Phone Number:	9519558980

RIVERSIDE HOSPITAL BED TOWER (Continued) **S100281146**

LUST:
Global Id: T0606500076
Action Type: Other
Date: 06/30/1987
Action: Leak Discovery

Global Id: T0606500076
Action Type: Other
Date: 08/14/1987
Action: Leak Reported

Global Id: T0606500076
Action Type: Other
Date: 06/30/1987
Action: Leak Stopped

Global Id: T0606500076
Action Type: ENFORCEMENT
Date: 09/27/1989
Action: Closure/No Further Action Letter

Global Id: T0606500076
Action Type: ENFORCEMENT
Date: 04/09/2009
Action: Closure/No Further Action Letter - #Site Closure

Global Id: T0606500076
Action Type: ENFORCEMENT
Date: 04/08/2009
Action: File review - #RCDEH Upload Site File 10/16/2015

LUST:
Global Id: T0606500076
Status: Open - Case Begin Date
Status Date: 06/30/1987

Global Id: T0606500076
Status: Open - Site Assessment
Status Date: 12/18/1987

Global Id: T0606500076
Status: Open - Remediation
Status Date: 09/12/1989

Global Id: T0606500076
Status: Completed - Case Closed
Status Date: 09/27/1989

RIVERSIDE CO. LUST:
Name: RIVERSIDE COMMUNITY HOSPITAL
Address: 4445 MAGNOLIA AVE
City,State,Zip: RIVERSIDE, CA
Region: RIVERSIDE
Facility ID: 87557
Employee: Rogers

RIVERSIDE HOSPITAL BED TOWER (Continued) **S100281146**

Site Closed: Yes
Case Type: Soil only
Facility Status: closed/action completed
Casetype Decode: Soil only is impacted
Fstatus Decode: Closed/Action completed

CORTESE:
Name: RIVERSIDE COMMUNITY HOSPITAL
Address: 4445 MAGNOLIA AVE
City,State,Zip: RIVERSIDE, CA 92501
Region: CORTESE
Global ID: T0606500076
Site/Facility Type: LUST CLEANUP SITE
Cleanup Status: COMPLETED - CASE CLOSED
Flag: active
File Name: Active Open

HIST CORTESE:
edr_fname: RIVERSIDE COMMUNITY HOSPI
edr_fadd1: 4445 MAGNOLIA
City,State,Zip: RIVERSIDE, CA 92501
Region: CORTESE
Facility County Code: 33
Reg By: LTNKA
Reg Id: 083300712T

HAZNET:
Name: RIVERSIDE COMMUNITY HOSPITAL
Address: 4445 MAGNOLIA AVE
City,State,Zip: RIVERSIDE, CA 92501
Contact: JOSE TORRES
Telephone: 9517883149
Mailing Address: 4445 MAGNOLIA AVE

Year: 2024
Gepaid: CAC002979694
CA Waste Code: -
Disposal Method: -

Year: 2019
Gepaid: CAC002979694
TSD EPA ID: ARD069748192
CA Waste Code: 212 - Oxygenated solvents (acetone, butanol, ethyl acetate, etc.)
Disposal Method: H040 - Incineration--Thermal Destruction Other Than Use As A Fuel
Tons: 0.39050

Year: 2019
Gepaid: CAC002979694
TSD EPA ID: ARD069748192
CA Waste Code: 141 - Off-specification, aged or surplus inorganics
Disposal Method: H040 - Incineration--Thermal Destruction Other Than Use As A Fuel
Tons: 0.26500

Year: 2019
Gepaid: CAC002979694
TSD EPA ID: ARD069748192

RIVERSIDE HOSPITAL BED TOWER (Continued) **S100281146**

CA Waste Code: 331 - Off-specification, aged or surplus organics
Disposal Method: H040 - Incineration--Thermal Destruction Other Than Use As A Fuel
Tons: 10.36750

Year: 2019
Gepaid: CAC002979694
TSD EPA ID: ARD069748192
CA Waste Code: 311 - Pharmaceutical waste
Disposal Method: H040 - Incineration--Thermal Destruction Other Than Use As A Fuel
Tons: 2.65100

Year: 2018
Gepaid: CAC002964722
TSD EPA ID: ARD069748192
CA Waste Code: 331 - Off-specification, aged or surplus organics
Disposal Method: H040 - Incineration--Thermal Destruction Other Than Use As A Fuel
Tons: 4.25700

Year: 2018
Gepaid: CAC002964722
TSD EPA ID: AZR000520304
CA Waste Code: 331 - Off-specification, aged or surplus organics
Disposal Method: H141 - Storage, Bulking, And/Or Transfer Off Site--No Treatment/Reovery (H010-H129) Or (H131-H135)
Tons: 0.36300

Year: 2018
Gepaid: CAC002979694
TSD EPA ID: ARD069748192
CA Waste Code: 311 - Pharmaceutical waste
Disposal Method: H040 - Incineration--Thermal Destruction Other Than Use As A Fuel
Tons: 1.08900

Year: 2018
Gepaid: CAC002979694
TSD EPA ID: ARD069748192
CA Waste Code: 331 - Off-specification, aged or surplus organics
Disposal Method: H040 - Incineration--Thermal Destruction Other Than Use As A Fuel
Tons: 7.80450

Year: 2018
Gepaid: CAC002979694
TSD EPA ID: CAD009007626
CA Waste Code: 151 - Asbestos containing waste
Disposal Method: H132 - Landfill Or Surface Impoundment That Will Be Closed As Landfill(To Include On-Site Treatment And/Or Stabilization)
Tons: 0.69000

Click this hyperlink while viewing on your computer to access
6 additional CA HAZNET: record(s) in the EDR Site Report.

Additional Information:
Year: 2024
Shipment Date: 9/5/2024
Shipment Date: 9/5/2024
Receipt Date: 10/14/2024

RIVERSIDE HOSPITAL BED TOWER (Continued) **S100281146**

Manifest Number:	018311912FLE
Generator EPA ID:	CAC002979694
Name:	RIVERSIDE COMMUNITY HOSPITAL
Address:	4445 MAGNOLIA AVE
City,State,Zip:	RIVERSIDE, CA 92501
Contact:	RIVERSIDE COMMUNITY HOSPITAL
Contact Telephone:	9517883149
Contact Email:	YVETTE@ENVIROPROSCA.COM
Transporter 1 EPA ID:	MAD039322250
Transporter Name:	CLEAN HARBORS ENVIRONMENTAL SERVICES INC
Transporter 1 Emergency Number:	7817925000
TSDF EPA ID:	TXD982290140
TSDF Name:	SAFETY-KLEEN (LA PORTE) INC
TSDF Address 1:	500 BATTLEGROUND RD
TSDF City,State,Zip:	LA PORTE, TX 775719768
TSDF Telephone:	2814760645
Waste Code Description:	343 - Not reported
RCRA Code:	D001
Meth Code:	H141 - Not reported
Quantity Tons:	0.34
Waste Quantity:	680
Quantity Unit:	P
Year:	2024
Shipment Date:	9/30/2024
Shipment Date:	9/30/2024
Receipt Date:	10/26/2024
Manifest Number:	020430700FLE
Generator EPA ID:	CAC002979694
Name:	RIVERSIDE COMMUNITY HOSPITAL
Address:	4445 MAGNOLIA AVE
City,State,Zip:	RIVERSIDE, CA 92501
Contact:	RIVERSIDE COMMUNITY HOSPITAL
Contact Telephone:	9517883149
Contact Email:	YVETTE@ENVIROPROSCA.COM
Transporter 1 EPA ID:	MAD039322250
Transporter Name:	CLEAN HARBORS ENVIRONMENTAL SERVICES INC
Transporter 1 Emergency Number:	7817925000
TSDF EPA ID:	TXD982290140
TSDF Name:	SAFETY-KLEEN (LA PORTE) INC
TSDF Address 1:	500 BATTLEGROUND RD
TSDF City,State,Zip:	LA PORTE, TX 775719768
TSDF Telephone:	2814760645
Waste Code Description:	343 - Not reported
RCRA Code:	D001
Meth Code:	H141 - Not reported
Quantity Tons:	0.075
Waste Quantity:	150
Quantity Unit:	P
Year:	2024
Shipment Date:	9/19/2024
Shipment Date:	9/19/2024
Receipt Date:	10/21/2024
Manifest Number:	018311721FLE
Generator EPA ID:	CAC002979694
Name:	RIVERSIDE COMMUNITY HOSPITAL

RIVERSIDE HOSPITAL BED TOWER (Continued) **S100281146**

Address:	4445 MAGNOLIA AVE
City,State,Zip:	RIVERSIDE, CA 92501
Contact:	RIVERSIDE COMMUNITY HOSPITAL
Contact Telephone:	9517883149
Contact Email:	YVETTE@ENVIROPROSCA.COM
Transporter 1 EPA ID:	MAD039322250
Transporter Name:	CLEAN HARBORS ENVIRONMENTAL SERVICES INC
Transporter 1 Emergency Number:	7817925000
TSDF EPA ID:	TXD982290140
TSDF Name:	SAFETY-KLEEN (LA PORTE) INC
TSDF Address 1:	500 BATTLEGROUND RD
TSDF City,State,Zip:	LA PORTE, TX 775719768
TSDF Telephone:	2814760645
Waste Code Description:	343 - Not reported
RCRA Code:	D001
Meth Code:	H141 - Not reported
Quantity Tons:	0.2
Waste Quantity:	400
Quantity Unit:	P

Year:	2024
Shipment Date:	9/12/2024
Shipment Date:	9/12/2024
Receipt Date:	9/17/2024
Manifest Number:	018312040FLE
Generator EPA ID:	CAC002979694
Name:	RIVERSIDE COMMUNITY HOSPITAL
Address:	4445 MAGNOLIA AVE
City,State,Zip:	RIVERSIDE, CA 92501
Contact:	RIVERSIDE COMMUNITY HOSPITAL
Contact Telephone:	9517883149
Contact Email:	YVETTE@ENVIROPROSCA.COM
Transporter 1 EPA ID:	MAD039322250
Transporter Name:	CLEAN HARBORS ENVIRONMENTAL SERVICES INC
Transporter 1 Emergency Number:	7817925000
TSDF EPA ID:	CAD044429835
TSDF Name:	CLEAN HARBORS WILMINGTON LLC
TSDF Address 1:	1737 E DENNI ST
TSDF City,State,Zip:	WILMINGTON, CA 907440000
TSDF Telephone:	3108359998
Waste Code Description:	212 - Not reported
RCRA Code:	D001
Meth Code:	H141 - Not reported
Quantity Tons:	0.04
Waste Quantity:	80
Quantity Unit:	P

Year:	2024
Shipment Date:	9/12/2024
Shipment Date:	9/12/2024
Receipt Date:	9/17/2024
Manifest Number:	018312040FLE
Generator EPA ID:	CAC002979694
Name:	RIVERSIDE COMMUNITY HOSPITAL
Address:	4445 MAGNOLIA AVE
City,State,Zip:	RIVERSIDE, CA 92501
Contact:	RIVERSIDE COMMUNITY HOSPITAL

RIVERSIDE HOSPITAL BED TOWER (Continued) **S100281146**

Contact Telephone:	9517883149
Contact Email:	YVETTE@ENVIROPROSCA.COM
Transporter 1 EPA ID:	MAD039322250
Transporter Name:	CLEAN HARBORS ENVIRONMENTAL SERVICES INC
Transporter 1 Emergency Number:	7817925000
TSDF EPA ID:	CAD044429835
TSDF Name:	CLEAN HARBORS WILMINGTON LLC
TSDF Address 1:	1737 E DENNI ST
TSDF City,State,Zip:	WILMINGTON, CA 907440000
TSDF Telephone:	3108359998
Waste Code Description:	551 - Not reported
Meth Code:	H141 - Not reported
Quantity Tons:	0.01
Waste Quantity:	20
Quantity Unit:	P

Year:	2024
Shipment Date:	9/12/2024
Shipment Date:	9/12/2024
Receipt Date:	10/3/2024
Manifest Number:	018312035FLE
Generator EPA ID:	CAC002979694
Name:	RIVERSIDE COMMUNITY HOSPITAL
Address:	4445 MAGNOLIA AVE
City,State,Zip:	RIVERSIDE, CA 92501
Contact:	RIVERSIDE COMMUNITY HOSPITAL
Contact Telephone:	9517883149
Contact Email:	YVETTE@ENVIROPROSCA.COM
Transporter 1 EPA ID:	MAD039322250
Transporter Name:	CLEAN HARBORS ENVIRONMENTAL SERVICES INC
Transporter 1 Emergency Number:	7817925000
TSDF EPA ID:	CAD980675276
TSDF Name:	CLEAN HARBORS BUTTONWILLOW LLC
TSDF Address 1:	2500 WEST LOKERN RD
TSDF City,State,Zip:	BUTTONWILLOW, CA 932060000
TSDF Telephone:	6617626200
Waste Code Description:	181 - Not reported
Meth Code:	H132 - Not reported
Quantity Tons:	0.04
Waste Quantity:	80
Quantity Unit:	P

Year:	2024
Shipment Date:	9/12/2024
Shipment Date:	9/12/2024
Receipt Date:	9/26/2024
Manifest Number:	018312038FLE
Generator EPA ID:	CAC002979694
Name:	RIVERSIDE COMMUNITY HOSPITAL
Address:	4445 MAGNOLIA AVE
City,State,Zip:	RIVERSIDE, CA 92501
Contact:	RIVERSIDE COMMUNITY HOSPITAL
Contact Telephone:	9517883149
Contact Email:	YVETTE@ENVIROPROSCA.COM
Transporter 1 EPA ID:	MAD039322250
Transporter Name:	CLEAN HARBORS ENVIRONMENTAL SERVICES INC
Transporter 1 Emergency Number:	7817925000

RIVERSIDE HOSPITAL BED TOWER (Continued) **S100281146**

TSDF EPA ID:	NED981723513
TSDF Name:	CLEAN HARBORS ENVIRONMENTAL SERVICES
TSDF Address 1:	2247 S HIGHWAY 71
TSDF City,State,Zip:	KIMBALL, NE 691450000
TSDF Telephone:	8053833764
Waste Code Description:	343 - Not reported
Meth Code:	H040 - Not reported
Quantity Tons:	0.35
Waste Quantity:	700
Quantity Unit:	P
Year:	2024
Shipment Date:	9/12/2024
Shipment Date:	9/12/2024
Receipt Date:	9/25/2024
Manifest Number:	018312037FLE
Generator EPA ID:	CAC002979694
Name:	RIVERSIDE COMMUNITY HOSPITAL
Address:	4445 MAGNOLIA AVE
City,State,Zip:	RIVERSIDE, CA 92501
Contact:	RIVERSIDE COMMUNITY HOSPITAL
Contact Telephone:	9517883149
Contact Email:	YVETTE@ENVIROPROSCA.COM
Transporter 1 EPA ID:	MAD039322250
Transporter Name:	CLEAN HARBORS ENVIRONMENTAL SERVICES INC
Transporter 1 Emergency Number:	7817925000
TSDF EPA ID:	UTD991301748
TSDF Name:	CLEAN HARBORS GRASSY MOUNTAIN
TSDF Address 1:	3 MI E 7 MI N KROLLS EXIT OFF I-80
TSDF City,State,Zip:	KNOLLS, UT 84029
TSDF Telephone:	4358848976
Waste Code Description:	121 - Not reported
RCRA Code:	D009
Meth Code:	H141 - Not reported
Quantity Tons:	0.0025
Waste Quantity:	5
Quantity Unit:	P
Year:	2024
Shipment Date:	9/12/2024
Shipment Date:	9/12/2024
Receipt Date:	10/19/2024
Manifest Number:	018312036FLE
Generator EPA ID:	CAC002979694
Name:	RIVERSIDE COMMUNITY HOSPITAL
Address:	4445 MAGNOLIA AVE
City,State,Zip:	RIVERSIDE, CA 92501
Contact:	RIVERSIDE COMMUNITY HOSPITAL
Contact Telephone:	9517883149
Contact Email:	YVETTE@ENVIROPROSCA.COM
Transporter 1 EPA ID:	MAD039322250
Transporter Name:	CLEAN HARBORS ENVIRONMENTAL SERVICES INC
Transporter 1 Emergency Number:	7817925000
TSDF EPA ID:	ARD069748192
TSDF Name:	CLEAN HARBORS ENVIRONMENTAL SERVICES
TSDF Address 1:	309 AMERICAN CIR
TSDF City,State,Zip:	EL DORADO, AR 71730

RIVERSIDE HOSPITAL BED TOWER (Continued) **S100281146**

TSDF Telephone:	8708637173
Waste Code Description:	181 - Not reported
Meth Code:	H040 - Not reported
Quantity Tons:	0.005
Waste Quantity:	10
Quantity Unit:	P
Year:	2024
Shipment Date:	9/12/2024
Shipment Date:	9/12/2024
Receipt Date:	10/8/2024
Manifest Number:	018312039FLE
Generator EPA ID:	CAC002979694
Name:	RIVERSIDE COMMUNITY HOSPITAL
Address:	4445 MAGNOLIA AVE
City,State,Zip:	RIVERSIDE, CA 92501
Contact:	RIVERSIDE COMMUNITY HOSPITAL
Contact Telephone:	9517883149
Contact Email:	YVETTE@ENVIROPROSCA.COM
Transporter 1 EPA ID:	MAD039322250
Transporter Name:	CLEAN HARBORS ENVIRONMENTAL SERVICES INC
Transporter 1 Emergency Number:	7817925000
TSDF EPA ID:	AZD049318009
TSDF Name:	CLEAN HARBORS ARIZONA LLC
TSDF Address 1:	1340 W LINCOLN ST
TSDF City,State,Zip:	PHOENIX, AZ 850070000
TSDF Telephone:	3233037927
Waste Code Description:	181 - Not reported
RCRA Code:	D008
Meth Code:	H141 - Not reported
Quantity Tons:	0.205
Waste Quantity:	410
Quantity Unit:	P

Additional Information:

Year:	2019
EM Manifest ID:	684752
Shipment Date:	9/12/2019
Shipment Date:	9/12/2019
Receipt Date:	10/5/2019
Manifest Number:	019089091JJK
Generator EPA ID:	CAC002979694
Name:	RIVERSIDE COMMUNITY HOSPITAL
Address:	4445 MAGNOLIA AVE
City,State,Zip:	RIVERSIDE 92501
Telephone:	800-483-3718
Contact:	Jose Torres
Contact Telephone:	951-786-3000
Transporter 1 EPA ID:	CAR000262955
Transporter 2 EPA ID:	MAD039322250
TSDF EPA ID:	ARD069748192
TSDF Name:	Clean Harbors El Dorado LLC
TSDF Address 1:	309 American Circle
TSDF City,State,Zip:	El Dorado 71730
TSDF Telephone:	800-483-3718
Waste Code Description:	- Not reported
Meth Code:	- Not reported

RIVERSIDE HOSPITAL BED TOWER (Continued) **S100281146**

Federal:

Year:	2019
EM Manifest ID:	684752
Generator EPA ID:	CAC002979694
Shipment Date:	2019-09-12
Manifest Number:	019089091JJK
Line Number:	2
Method Code:	H040
Quantity Tons:	0.18150
Quantity Waste:	55.000000
Quantity Unit:	G
Number of Containers:	1
Type of Container:	Fiberboard or plastic drums, barrels, kegs
Quantity Type:	Gallons
Federal Code:	D001

Year:	2019
EM Manifest ID:	684752
Generator EPA ID:	CAC002979694
Shipment Date:	2019-09-12
Manifest Number:	019089091JJK
Line Number:	3
Method Code:	H040
Quantity Tons:	0.54450
Quantity Waste:	165.000000
Quantity Unit:	G
Number of Containers:	3
Type of Container:	Fiberboard or plastic drums, barrels, kegs
Quantity Type:	Gallons
Federal Code:	D001

Year:	2019
EM Manifest ID:	684752
Generator EPA ID:	CAC002979694
Shipment Date:	2019-09-12
Manifest Number:	019089091JJK
Line Number:	3
Method Code:	H040
Quantity Tons:	0.54450
Quantity Waste:	165.000000
Quantity Unit:	G
Number of Containers:	3
Type of Container:	Fiberboard or plastic drums, barrels, kegs
Quantity Type:	Gallons
Federal Code:	D004

Year:	2019
EM Manifest ID:	684752
Generator EPA ID:	CAC002979694
Shipment Date:	2019-09-12
Manifest Number:	019089091JJK
Line Number:	3
Method Code:	H040
Quantity Tons:	0.54450
Quantity Waste:	165.000000
Quantity Unit:	G
Number of Containers:	3

RIVERSIDE HOSPITAL BED TOWER (Continued) **S100281146**

Type of Container: Fiberboard or plastic drums, barrels, kegs
Quantity Type: Gallons
Federal Code: D005

Year: 2019
EM Manifest ID: 684752
Generator EPA ID: CAC002979694
Shipment Date: 2019-09-12
Manifest Number: 019089091JJK
Line Number: 3
Method Code: H040
Quantity Tons: 0.54450
Quantity Waste: 165.000000
Quantity Unit: G
Number of Containers: 3
Type of Container: Fiberboard or plastic drums, barrels, kegs
Quantity Type: Gallons
Federal Code: D007

Year: 2019
EM Manifest ID: 684752
Generator EPA ID: CAC002979694
Shipment Date: 2019-09-12
Manifest Number: 019089091JJK
Line Number: 3
Method Code: H040
Quantity Tons: 0.54450
Quantity Waste: 165.000000
Quantity Unit: G
Number of Containers: 3
Type of Container: Fiberboard or plastic drums, barrels, kegs
Quantity Type: Gallons
Federal Code: D008

State:
Year: 2019
EM Manifest ID: 684752
Generator EPA ID: CAC002979694
Shipment Date: 2019-09-12
Manifest Number: 019089091JJK
Line Number: 2
Method Code: H040
Quantity Tons: 0.18150
Quantity Waste: 55.000000
Quantity Unit: G
Number of Containers: 1
Type of Container: Fiberboard or plastic drums, barrels, kegs
Quantity Type: Gallons
State Code: 311

Year: 2019
EM Manifest ID: 684752
Generator EPA ID: CAC002979694
Shipment Date: 2019-09-12
Manifest Number: 019089091JJK
Line Number: 2
Method Code: H040

RIVERSIDE HOSPITAL BED TOWER (Continued) **S100281146**

Quantity Tons:	0.18150
Quantity Waste:	55.000000
Quantity Unit:	G
Number of Containers:	1
Type of Container:	Fiberboard or plastic drums, barrels, kegs
Quantity Type:	Gallons
State Code:	331

Year:	2019
EM Manifest ID:	684752
Generator EPA ID:	CAC002979694
Shipment Date:	2019-09-12
Manifest Number:	019089091JJK
Line Number:	3
Method Code:	H040
Quantity Tons:	0.54450
Quantity Waste:	165.000000
Quantity Unit:	G
Number of Containers:	3
Type of Container:	Fiberboard or plastic drums, barrels, kegs
Quantity Type:	Gallons
State Code:	331

Year:	2019
EM Manifest ID:	581382
Shipment Date:	8/9/2019
Shipment Date:	8/9/2019
Receipt Date:	8/27/2019
Manifest Number:	019088951JJK
Generator EPA ID:	CAC002979694
Name:	RIVERSIDE COMMUNITY HOSPITAL
Address:	4445 MAGNOLIA AVE
City,State,Zip:	RIVERSIDE 92501
Telephone:	800-483-3718
Contact:	Jose Torres
Contact Telephone:	951-786-3000
Transporter 1 EPA ID:	CAL000390155
Transporter 2 EPA ID:	MAD039322250
TSDF EPA ID:	ARD069748192
TSDF Name:	Clean Harbors El Dorado LLC
TSDF Address 1:	309 American Circle
TSDF City,State,Zip:	El Dorado 71730
TSDF Telephone:	800-483-3718
Waste Code Description:	- Not reported
Meth Code:	- Not reported

Federal:

Year:	2019
EM Manifest ID:	581382
Generator EPA ID:	CAC002979694
Shipment Date:	2019-08-09
Manifest Number:	019088951JJK
Line Number:	2
Method Code:	H040
Quantity Tons:	0.18150
Quantity Waste:	55.000000
Quantity Unit:	G

RIVERSIDE HOSPITAL BED TOWER (Continued) **S100281146**

Number of Containers: 1
Type of Container: Fiberboard or plastic drums, barrels, kegs
Quantity Type: Gallons
Federal Code: D001

Year: 2019
EM Manifest ID: 581382
Generator EPA ID: CAC002979694
Shipment Date: 2019-08-09
Manifest Number: 019088951JJK
Line Number: 3
Method Code: H040
Quantity Tons: 0.36300
Quantity Waste: 110.000000
Quantity Unit: G
Number of Containers: 2
Type of Container: Fiberboard or plastic drums, barrels, kegs
Quantity Type: Gallons
Federal Code: D001

Year: 2019
EM Manifest ID: 581382
Generator EPA ID: CAC002979694
Shipment Date: 2019-08-09
Manifest Number: 019088951JJK
Line Number: 3
Method Code: H040
Quantity Tons: 0.36300
Quantity Waste: 110.000000
Quantity Unit: G
Number of Containers: 2
Type of Container: Fiberboard or plastic drums, barrels, kegs
Quantity Type: Gallons
Federal Code: D004

Year: 2019
EM Manifest ID: 581382
Generator EPA ID: CAC002979694
Shipment Date: 2019-08-09
Manifest Number: 019088951JJK
Line Number: 3
Method Code: H040
Quantity Tons: 0.36300
Quantity Waste: 110.000000
Quantity Unit: G
Number of Containers: 2
Type of Container: Fiberboard or plastic drums, barrels, kegs
Quantity Type: Gallons
Federal Code: D005

Year: 2019
EM Manifest ID: 581382
Generator EPA ID: CAC002979694
Shipment Date: 2019-08-09
Manifest Number: 019088951JJK
Line Number: 3
Method Code: H040

RIVERSIDE HOSPITAL BED TOWER (Continued) **S100281146**

Quantity Tons: 0.36300
Quantity Waste: 110.000000
Quantity Unit: G
Number of Containers: 2
Type of Container: Fiberboard or plastic drums, barrels, kegs
Quantity Type: Gallons
Federal Code: D007

Year: 2019
EM Manifest ID: 581382
Generator EPA ID: CAC002979694
Shipment Date: 2019-08-09
Manifest Number: 019088951JJK
Line Number: 3
Method Code: H040
Quantity Tons: 0.36300
Quantity Waste: 110.000000
Quantity Unit: G
Number of Containers: 2
Type of Container: Fiberboard or plastic drums, barrels, kegs
Quantity Type: Gallons
Federal Code: D008

State:
Year: 2019
EM Manifest ID: 581382
Generator EPA ID: CAC002979694
Shipment Date: 2019-08-09
Manifest Number: 019088951JJK
Line Number: 2
Method Code: H040
Quantity Tons: 0.18150
Quantity Waste: 55.000000
Quantity Unit: G
Number of Containers: 1
Type of Container: Fiberboard or plastic drums, barrels, kegs
Quantity Type: Gallons
State Code: 311

Year: 2019
EM Manifest ID: 581382
Generator EPA ID: CAC002979694
Shipment Date: 2019-08-09
Manifest Number: 019088951JJK
Line Number: 2
Method Code: H040
Quantity Tons: 0.18150
Quantity Waste: 55.000000
Quantity Unit: G
Number of Containers: 1
Type of Container: Fiberboard or plastic drums, barrels, kegs
Quantity Type: Gallons
State Code: 331

Year: 2019
EM Manifest ID: 581382
Generator EPA ID: CAC002979694

RIVERSIDE HOSPITAL BED TOWER (Continued) **S100281146**

Shipment Date: 2019-08-09
Manifest Number: 019088951JJK
Line Number: 3
Method Code: H040
Quantity Tons: 0.36300
Quantity Waste: 110.000000
Quantity Unit: G
Number of Containers: 2
Type of Container: Fiberboard or plastic drums, barrels, kegs
Quantity Type: Gallons
State Code: 331

Year: 2019
EM Manifest ID: 645454
Shipment Date: 8/22/2019
Shipment Date: 8/22/2019
Receipt Date: 9/18/2019
Manifest Number: 019088953JJK
Generator EPA ID: CAC002979694
Name: RIVERSIDE COMMUNITY HOSPITAL
Address: 4445 MAGNOLIA AVE
City,State,Zip: RIVERSIDE 92501
Telephone: 800-483-3718
Contact: Jose Torres
Contact Telephone: 951-786-3000
Transporter 1 EPA ID: CAR000262955
Transporter 2 EPA ID: MAD039322250
TSDF EPA ID: ARD069748192
TSDF Name: Clean Harbors El Dorado LLC
TSDF Address 1: 309 American Circle
TSDF City,State,Zip: El Dorado 71730
TSDF Telephone: 800-483-3718
Waste Code Description: - Not reported
Meth Code: - Not reported

Federal:
Year: 2019
EM Manifest ID: 645454
Generator EPA ID: CAC002979694
Shipment Date: 2019-08-22
Manifest Number: 019088953JJK
Line Number: 2
Method Code: H040
Quantity Tons: 0.02750
Quantity Waste: 55.000000
Quantity Unit: P
Number of Containers: 1
Type of Container: Fiberboard or plastic drums, barrels, kegs
Quantity Type: Pounds
Federal Code: D001

Year: 2019
EM Manifest ID: 645454
Generator EPA ID: CAC002979694
Shipment Date: 2019-08-22
Manifest Number: 019088953JJK
Line Number: 3

RIVERSIDE HOSPITAL BED TOWER (Continued) **S100281146**

Method Code:	H040
Quantity Tons:	0.05500
Quantity Waste:	110.000000
Quantity Unit:	P
Number of Containers:	2
Type of Container:	Fiberboard or plastic drums, barrels, kegs
Quantity Type:	Pounds
Federal Code:	D001
Year:	2019
EM Manifest ID:	645454
Generator EPA ID:	CAC002979694
Shipment Date:	2019-08-22
Manifest Number:	019088953JJK
Line Number:	3
Method Code:	H040
Quantity Tons:	0.05500
Quantity Waste:	110.000000
Quantity Unit:	P
Number of Containers:	2
Type of Container:	Fiberboard or plastic drums, barrels, kegs
Quantity Type:	Pounds
Federal Code:	D004
Year:	2019
EM Manifest ID:	645454
Generator EPA ID:	CAC002979694
Shipment Date:	2019-08-22
Manifest Number:	019088953JJK
Line Number:	3
Method Code:	H040
Quantity Tons:	0.05500
Quantity Waste:	110.000000
Quantity Unit:	P
Number of Containers:	2
Type of Container:	Fiberboard or plastic drums, barrels, kegs
Quantity Type:	Pounds
Federal Code:	D005
Year:	2019
EM Manifest ID:	645454
Generator EPA ID:	CAC002979694
Shipment Date:	2019-08-22
Manifest Number:	019088953JJK
Line Number:	3
Method Code:	H040
Quantity Tons:	0.05500
Quantity Waste:	110.000000
Quantity Unit:	P
Number of Containers:	2
Type of Container:	Fiberboard or plastic drums, barrels, kegs
Quantity Type:	Pounds
Federal Code:	D007
Year:	2019
EM Manifest ID:	645454
Generator EPA ID:	CAC002979694

RIVERSIDE HOSPITAL BED TOWER (Continued) **S100281146**

Shipment Date:	2019-08-22
Manifest Number:	019088953JJK
Line Number:	3
Method Code:	H040
Quantity Tons:	0.05500
Quantity Waste:	110.000000
Quantity Unit:	P
Number of Containers:	2
Type of Container:	Fiberboard or plastic drums, barrels, kegs
Quantity Type:	Pounds
Federal Code:	D008

State:

Year:	2019
EM Manifest ID:	645454
Generator EPA ID:	CAC002979694
Shipment Date:	2019-08-22
Manifest Number:	019088953JJK
Line Number:	2
Method Code:	H040
Quantity Tons:	0.02750
Quantity Waste:	55.000000
Quantity Unit:	P
Number of Containers:	1
Type of Container:	Fiberboard or plastic drums, barrels, kegs
Quantity Type:	Pounds
State Code:	311

Year:	2019
EM Manifest ID:	645454
Generator EPA ID:	CAC002979694
Shipment Date:	2019-08-22
Manifest Number:	019088953JJK
Line Number:	2
Method Code:	H040
Quantity Tons:	0.02750
Quantity Waste:	55.000000
Quantity Unit:	P
Number of Containers:	1
Type of Container:	Fiberboard or plastic drums, barrels, kegs
Quantity Type:	Pounds
State Code:	331

Year:	2019
EM Manifest ID:	645454
Generator EPA ID:	CAC002979694
Shipment Date:	2019-08-22
Manifest Number:	019088953JJK
Line Number:	3
Method Code:	H040
Quantity Tons:	0.05500
Quantity Waste:	110.000000
Quantity Unit:	P
Number of Containers:	2
Type of Container:	Fiberboard or plastic drums, barrels, kegs
Quantity Type:	Pounds
State Code:	331

RIVERSIDE HOSPITAL BED TOWER (Continued) **S100281146**

Year:	2019
EM Manifest ID:	594886
Shipment Date:	8/20/2019
Shipment Date:	8/20/2019
Receipt Date:	9/6/2019
Manifest Number:	019088952JJK
Generator EPA ID:	CAC002979694
Name:	RIVERSIDE COMMUNITY HOSPITAL
Address:	4445 MAGNOLIA AVE
City,State,Zip:	RIVERSIDE 92501
Telephone:	800-483-3718
Contact:	Jose Torres
Contact Telephone:	951-786-3000
Transporter 1 EPA ID:	MAD039322250
Transporter 2 EPA ID:	ALR000007237
TSDF EPA ID:	ARD069748192
TSDF Name:	Clean Harbors El Dorado LLC
TSDF Address 1:	309 American Circle
TSDF City,State,Zip:	El Dorado 71730
TSDF Telephone:	800-483-3718
Waste Code Description:	- Not reported
Meth Code:	- Not reported

Federal:

Year:	2019
EM Manifest ID:	594886
Generator EPA ID:	CAC002979694
Shipment Date:	2019-08-20
Manifest Number:	019088952JJK
Line Number:	2
Method Code:	H040
Quantity Tons:	0.18150
Quantity Waste:	55.000000
Quantity Unit:	G
Number of Containers:	1
Type of Container:	Fiberboard or plastic drums, barrels, kegs
Quantity Type:	Gallons
Federal Code:	D001

Year:	2019
EM Manifest ID:	594886
Generator EPA ID:	CAC002979694
Shipment Date:	2019-08-20
Manifest Number:	019088952JJK
Line Number:	3
Method Code:	H040
Quantity Tons:	0.18150
Quantity Waste:	55.000000
Quantity Unit:	G
Number of Containers:	1
Type of Container:	Fiberboard or plastic drums, barrels, kegs
Quantity Type:	Gallons
Federal Code:	D001

Year:	2019
EM Manifest ID:	594886
Generator EPA ID:	CAC002979694
Shipment Date:	2019-08-20

RIVERSIDE HOSPITAL BED TOWER (Continued) **S100281146**

Manifest Number:	019088952JJK
Line Number:	3
Method Code:	H040
Quantity Tons:	0.18150
Quantity Waste:	55.000000
Quantity Unit:	G
Number of Containers:	1
Type of Container:	Fiberboard or plastic drums, barrels, kegs
Quantity Type:	Gallons
Federal Code:	D004

Year:	2019
EM Manifest ID:	594886
Generator EPA ID:	CAC002979694
Shipment Date:	2019-08-20
Manifest Number:	019088952JJK
Line Number:	3
Method Code:	H040
Quantity Tons:	0.18150
Quantity Waste:	55.000000
Quantity Unit:	G
Number of Containers:	1
Type of Container:	Fiberboard or plastic drums, barrels, kegs
Quantity Type:	Gallons
Federal Code:	D005

Year:	2019
EM Manifest ID:	594886
Generator EPA ID:	CAC002979694
Shipment Date:	2019-08-20
Manifest Number:	019088952JJK
Line Number:	3
Method Code:	H040
Quantity Tons:	0.18150
Quantity Waste:	55.000000
Quantity Unit:	G
Number of Containers:	1
Type of Container:	Fiberboard or plastic drums, barrels, kegs
Quantity Type:	Gallons
Federal Code:	D007

Year:	2019
EM Manifest ID:	594886
Generator EPA ID:	CAC002979694
Shipment Date:	2019-08-20
Manifest Number:	019088952JJK
Line Number:	3
Method Code:	H040
Quantity Tons:	0.18150
Quantity Waste:	55.000000
Quantity Unit:	G
Number of Containers:	1
Type of Container:	Fiberboard or plastic drums, barrels, kegs
Quantity Type:	Gallons
Federal Code:	D008

RIVERSIDE HOSPITAL BED TOWER (Continued) **S100281146**

State:

Year:	2019
EM Manifest ID:	594886
Generator EPA ID:	CAC002979694
Shipment Date:	2019-08-20
Manifest Number:	019088952JJK
Line Number:	2
Method Code:	H040
Quantity Tons:	0.18150
Quantity Waste:	55.000000
Quantity Unit:	G
Number of Containers:	1
Type of Container:	Fiberboard or plastic drums, barrels, kegs
Quantity Type:	Gallons
State Code:	311

Year:	2019
EM Manifest ID:	594886
Generator EPA ID:	CAC002979694
Shipment Date:	2019-08-20
Manifest Number:	019088952JJK
Line Number:	2
Method Code:	H040
Quantity Tons:	0.18150
Quantity Waste:	55.000000
Quantity Unit:	G
Number of Containers:	1
Type of Container:	Fiberboard or plastic drums, barrels, kegs
Quantity Type:	Gallons
State Code:	331

Year:	2019
EM Manifest ID:	594886
Generator EPA ID:	CAC002979694
Shipment Date:	2019-08-20
Manifest Number:	019088952JJK
Line Number:	3
Method Code:	H040
Quantity Tons:	0.18150
Quantity Waste:	55.000000
Quantity Unit:	G
Number of Containers:	1
Type of Container:	Fiberboard or plastic drums, barrels, kegs
Quantity Type:	Gallons
State Code:	331

Year:	2019
EM Manifest ID:	7ac6d2c1-c015-4e23-9292-59871868d70a
Shipment Date:	7/5/2019
Shipment Date:	7/5/2019
Receipt Date:	7/26/2019
Manifest Number:	019088946JJK
Generator EPA ID:	CAC002979694
Name:	RIVERSIDE COMMUNITY HOSPITAL
Address:	4445 MAGNOLIA AVE
City,State,Zip:	RIVERSIDE 92501

RIVERSIDE HOSPITAL BED TOWER (Continued) **S100281146**

Telephone:	800-483-3718
Contact:	Jose Torres
Contact Telephone:	951-786-3000
Transporter 1 EPA ID:	CAL000390155
Transporter 2 EPA ID:	MAD039322250
TSDF EPA ID:	ARD069748192
TSDF Name:	Clean Harbors El Dorado LLC
TSDF Address 1:	309 American Circle
TSDF City,State,Zip:	El Dorado 71730
TSDF Telephone:	800-483-3718
Waste Code Description:	- Not reported
Meth Code:	- Not reported

Federal:

Year:	2019
EM Manifest ID:	7ac6d2c1-c015-4e23-9292-59871868d70a
Generator EPA ID:	CAC002979694
Shipment Date:	2019-07-05
Manifest Number:	019088946JJK
Line Number:	1
Method Code:	H040
Quantity Tons:	0.18150
Quantity Waste:	55.000000
Quantity Unit:	G
Number of Containers:	1
Type of Container:	Fiberboard or plastic drums, barrels, kegs
Quantity Type:	Gallons
Federal Code:	D001

Year:	2019
EM Manifest ID:	7ac6d2c1-c015-4e23-9292-59871868d70a
Generator EPA ID:	CAC002979694
Shipment Date:	2019-07-05
Manifest Number:	019088946JJK
Line Number:	1
Method Code:	H040
Quantity Tons:	0.18150
Quantity Waste:	55.000000
Quantity Unit:	G
Number of Containers:	1
Type of Container:	Fiberboard or plastic drums, barrels, kegs
Quantity Type:	Gallons
Federal Code:	F003

Year:	2019
EM Manifest ID:	7ac6d2c1-c015-4e23-9292-59871868d70a
Generator EPA ID:	CAC002979694
Shipment Date:	2019-07-05
Manifest Number:	019088946JJK
Line Number:	2
Method Code:	H040
Quantity Tons:	0.18150
Quantity Waste:	55.000000
Quantity Unit:	G
Number of Containers:	1
Type of Container:	Fiberboard or plastic drums, barrels, kegs
Quantity Type:	Gallons
Federal Code:	D001

RIVERSIDE HOSPITAL BED TOWER (Continued) **S100281146**

Year:	2019
EM Manifest ID:	7ac6d2c1-c015-4e23-9292-59871868d70a
Generator EPA ID:	CAC002979694
Shipment Date:	2019-07-05
Manifest Number:	019088946JJK
Line Number:	3
Method Code:	H040
Quantity Tons:	0.18150
Quantity Waste:	55.000000
Quantity Unit:	G
Number of Containers:	1
Type of Container:	Fiberboard or plastic drums, barrels, kegs
Quantity Type:	Gallons
Federal Code:	D001

Year:	2019
EM Manifest ID:	7ac6d2c1-c015-4e23-9292-59871868d70a
Generator EPA ID:	CAC002979694
Shipment Date:	2019-07-05
Manifest Number:	019088946JJK
Line Number:	3
Method Code:	H040
Quantity Tons:	0.18150
Quantity Waste:	55.000000
Quantity Unit:	G
Number of Containers:	1
Type of Container:	Fiberboard or plastic drums, barrels, kegs
Quantity Type:	Gallons
Federal Code:	D004

Year:	2019
EM Manifest ID:	7ac6d2c1-c015-4e23-9292-59871868d70a
Generator EPA ID:	CAC002979694
Shipment Date:	2019-07-05
Manifest Number:	019088946JJK
Line Number:	3
Method Code:	H040
Quantity Tons:	0.18150
Quantity Waste:	55.000000
Quantity Unit:	G
Number of Containers:	1
Type of Container:	Fiberboard or plastic drums, barrels, kegs
Quantity Type:	Gallons
Federal Code:	D005

Year:	2019
EM Manifest ID:	7ac6d2c1-c015-4e23-9292-59871868d70a
Generator EPA ID:	CAC002979694
Shipment Date:	2019-07-05
Manifest Number:	019088946JJK
Line Number:	3
Method Code:	H040
Quantity Tons:	0.18150
Quantity Waste:	55.000000
Quantity Unit:	G
Number of Containers:	1
Type of Container:	Fiberboard or plastic drums, barrels, kegs

RIVERSIDE HOSPITAL BED TOWER (Continued) **S100281146**

Quantity Type: Gallons
Federal Code: D007

Year: 2019
EM Manifest ID: 7ac6d2c1-c015-4e23-9292-59871868d70a
Generator EPA ID: CAC002979694
Shipment Date: 2019-07-05
Manifest Number: 019088946JJK
Line Number: 3
Method Code: H040
Quantity Tons: 0.18150
Quantity Waste: 55.000000
Quantity Unit: G
Number of Containers: 1
Type of Container: Fiberboard or plastic drums, barrels, kegs
Quantity Type: Gallons
Federal Code: D008

State:
Year: 2019
EM Manifest ID: 7ac6d2c1-c015-4e23-9292-59871868d70a
Generator EPA ID: CAC002979694
Shipment Date: 2019-07-05
Manifest Number: 019088946JJK
Line Number: 1
Method Code: H040
Quantity Tons: 0.18150
Quantity Waste: 55.000000
Quantity Unit: G
Number of Containers: 1
Type of Container: Fiberboard or plastic drums, barrels, kegs
Quantity Type: Gallons
State Code: 212

Year: 2019
EM Manifest ID: 7ac6d2c1-c015-4e23-9292-59871868d70a
Generator EPA ID: CAC002979694
Shipment Date: 2019-07-05
Manifest Number: 019088946JJK
Line Number: 2
Method Code: H040
Quantity Tons: 0.18150
Quantity Waste: 55.000000
Quantity Unit: G
Number of Containers: 1
Type of Container: Fiberboard or plastic drums, barrels, kegs
Quantity Type: Gallons
State Code: 311

Year: 2019
EM Manifest ID: 7ac6d2c1-c015-4e23-9292-59871868d70a
Generator EPA ID: CAC002979694
Shipment Date: 2019-07-05
Manifest Number: 019088946JJK
Line Number: 2
Method Code: H040
Quantity Tons: 0.18150

RIVERSIDE HOSPITAL BED TOWER (Continued) **S100281146**

Quantity Waste:	55.000000
Quantity Unit:	G
Number of Containers:	1
Type of Container:	Fiberboard or plastic drums, barrels, kegs
Quantity Type:	Gallons
State Code:	331

Year:	2019
EM Manifest ID:	7ac6d2c1-c015-4e23-9292-59871868d70a
Generator EPA ID:	CAC002979694
Shipment Date:	2019-07-05
Manifest Number:	019088946JJK
Line Number:	3
Method Code:	H040
Quantity Tons:	0.18150
Quantity Waste:	55.000000
Quantity Unit:	G
Number of Containers:	1
Type of Container:	Fiberboard or plastic drums, barrels, kegs
Quantity Type:	Gallons
State Code:	331

Year:	2019
EM Manifest ID:	7ac6d2c1-c015-4e23-9292-59871868d70a
Generator EPA ID:	CAC002979694
Shipment Date:	2019-07-05
Manifest Number:	019088946JJK
Line Number:	4
Method Code:	H040
Quantity Tons:	0.02750
Quantity Waste:	55.000000
Quantity Unit:	P
Number of Containers:	1
Type of Container:	Fiberboard or plastic drums, barrels, kegs
Quantity Type:	Pounds
State Code:	141

Year:	2019
EM Manifest ID:	538654
Shipment Date:	7/11/2019
Shipment Date:	7/11/2019
Receipt Date:	8/8/2019
Manifest Number:	019088948JJK
Generator EPA ID:	CAC002979694
Name:	RIVERSIDE COMMUNITY HOSPITAL
Address:	4445 MAGNOLIA AVE
City,State,Zip:	RIVERSIDE 92501
Telephone:	800-483-3718
Contact:	Jose Torres
Contact Telephone:	951-786-3000
Transporter 1 EPA ID:	CAL000390155
Transporter 2 EPA ID:	MAD039322250
TSDF EPA ID:	ARD069748192
TSDF Name:	Clean Harbors El Dorado LLC
TSDF Address 1:	309 American Circle
TSDF City,State,Zip:	El Dorado 71730

RIVERSIDE HOSPITAL BED TOWER (Continued) **S100281146**

TSDF Telephone: 800-483-3718
Waste Code Description: - Not reported
Meth Code: - Not reported

Federal:
Year: 2019
EM Manifest ID: 538654
Generator EPA ID: CAC002979694
Shipment Date: 2019-07-11
Manifest Number: 019088948JJK
Line Number: 2
Method Code: H040
Quantity Tons: 0.02750
Quantity Waste: 55.000000
Quantity Unit: P
Number of Containers: 1
Type of Container: Fiberboard or plastic drums, barrels, kegs
Quantity Type: Pounds
Federal Code: D001

Year: 2019
EM Manifest ID: 538654
Generator EPA ID: CAC002979694
Shipment Date: 2019-07-11
Manifest Number: 019088948JJK
Line Number: 3
Method Code: H040
Quantity Tons: 0.08250
Quantity Waste: 165.000000
Quantity Unit: P
Number of Containers: 3
Type of Container: Fiberboard or plastic drums, barrels, kegs
Quantity Type: Pounds
Federal Code: D001

Year: 2019
EM Manifest ID: 538654
Generator EPA ID: CAC002979694
Shipment Date: 2019-07-11
Manifest Number: 019088948JJK
Line Number: 3
Method Code: H040
Quantity Tons: 0.08250
Quantity Waste: 165.000000
Quantity Unit: P
Number of Containers: 3
Type of Container: Fiberboard or plastic drums, barrels, kegs
Quantity Type: Pounds
Federal Code: D004

Year: 2019
EM Manifest ID: 538654
Generator EPA ID: CAC002979694
Shipment Date: 2019-07-11
Manifest Number: 019088948JJK
Line Number: 3
Method Code: H040
Quantity Tons: 0.08250

RIVERSIDE HOSPITAL BED TOWER (Continued) **S100281146**

Quantity Waste:	165.000000
Quantity Unit:	P
Number of Containers:	3
Type of Container:	Fiberboard or plastic drums, barrels, kegs
Quantity Type:	Pounds
Federal Code:	D005
Year:	2019
EM Manifest ID:	538654
Generator EPA ID:	CAC002979694
Shipment Date:	2019-07-11
Manifest Number:	019088948JJK
Line Number:	3
Method Code:	H040
Quantity Tons:	0.08250
Quantity Waste:	165.000000
Quantity Unit:	P
Number of Containers:	3
Type of Container:	Fiberboard or plastic drums, barrels, kegs
Quantity Type:	Pounds
Federal Code:	D007
Year:	2019
EM Manifest ID:	538654
Generator EPA ID:	CAC002979694
Shipment Date:	2019-07-11
Manifest Number:	019088948JJK
Line Number:	3
Method Code:	H040
Quantity Tons:	0.08250
Quantity Waste:	165.000000
Quantity Unit:	P
Number of Containers:	3
Type of Container:	Fiberboard or plastic drums, barrels, kegs
Quantity Type:	Pounds
Federal Code:	D008
Year:	2019
EM Manifest ID:	538654
Generator EPA ID:	CAC002979694
Shipment Date:	2019-07-11
Manifest Number:	019088948JJK
Line Number:	3
Method Code:	H040
Quantity Tons:	0.08250
Quantity Waste:	165.000000
Quantity Unit:	P
Number of Containers:	3
Type of Container:	Fiberboard or plastic drums, barrels, kegs
Quantity Type:	Pounds
Federal Code:	D009
Year:	2019
EM Manifest ID:	538654
Generator EPA ID:	CAC002979694
Shipment Date:	2019-07-11
Manifest Number:	019088948JJK

RIVERSIDE HOSPITAL BED TOWER (Continued) **S100281146**

Line Number:	3
Method Code:	H040
Quantity Tons:	0.08250
Quantity Waste:	165.000000
Quantity Unit:	P
Number of Containers:	3
Type of Container:	Fiberboard or plastic drums, barrels, kegs
Quantity Type:	Pounds
Federal Code:	D010
Year:	2019
EM Manifest ID:	538654
Generator EPA ID:	CAC002979694
Shipment Date:	2019-07-11
Manifest Number:	019088948JJK
Line Number:	3
Method Code:	H040
Quantity Tons:	0.08250
Quantity Waste:	165.000000
Quantity Unit:	P
Number of Containers:	3
Type of Container:	Fiberboard or plastic drums, barrels, kegs
Quantity Type:	Pounds
Federal Code:	D011
Year:	2019
EM Manifest ID:	538654
Generator EPA ID:	CAC002979694
Shipment Date:	2019-07-11
Manifest Number:	019088948JJK
Line Number:	3
Method Code:	H040
Quantity Tons:	0.08250
Quantity Waste:	165.000000
Quantity Unit:	P
Number of Containers:	3
Type of Container:	Fiberboard or plastic drums, barrels, kegs
Quantity Type:	Pounds
Federal Code:	D024
Year:	2019
EM Manifest ID:	538654
Generator EPA ID:	CAC002979694
Shipment Date:	2019-07-11
Manifest Number:	019088948JJK
Line Number:	3
Method Code:	H040
Quantity Tons:	0.08250
Quantity Waste:	165.000000
Quantity Unit:	P
Number of Containers:	3
Type of Container:	Fiberboard or plastic drums, barrels, kegs
Quantity Type:	Pounds
Federal Code:	D026
Year:	2019
EM Manifest ID:	538654

RIVERSIDE HOSPITAL BED TOWER (Continued) **S100281146**

Generator EPA ID:	CAC002979694
Shipment Date:	2019-07-11
Manifest Number:	019088948JJK
Line Number:	3
Method Code:	H040
Quantity Tons:	0.08250
Quantity Waste:	165.000000
Quantity Unit:	P
Number of Containers:	3
Type of Container:	Fiberboard or plastic drums, barrels, kegs
Quantity Type:	Pounds
Federal Code:	P001

Year:	2019
EM Manifest ID:	538654
Generator EPA ID:	CAC002979694
Shipment Date:	2019-07-11
Manifest Number:	019088948JJK
Line Number:	3
Method Code:	H040
Quantity Tons:	0.08250
Quantity Waste:	165.000000
Quantity Unit:	P
Number of Containers:	3
Type of Container:	Fiberboard or plastic drums, barrels, kegs
Quantity Type:	Pounds
Federal Code:	P012

Year:	2019
EM Manifest ID:	538654
Generator EPA ID:	CAC002979694
Shipment Date:	2019-07-11
Manifest Number:	019088948JJK
Line Number:	3
Method Code:	H040
Quantity Tons:	0.08250
Quantity Waste:	165.000000
Quantity Unit:	P
Number of Containers:	3
Type of Container:	Fiberboard or plastic drums, barrels, kegs
Quantity Type:	Pounds
Federal Code:	P075

Year:	2019
EM Manifest ID:	538654
Generator EPA ID:	CAC002979694
Shipment Date:	2019-07-11
Manifest Number:	019088948JJK
Line Number:	3
Method Code:	H040
Quantity Tons:	0.08250
Quantity Waste:	165.000000
Quantity Unit:	P
Number of Containers:	3
Type of Container:	Fiberboard or plastic drums, barrels, kegs
Quantity Type:	Pounds
Federal Code:	P188

RIVERSIDE HOSPITAL BED TOWER (Continued) **S100281146**

Year:	2019
EM Manifest ID:	538654
Generator EPA ID:	CAC002979694
Shipment Date:	2019-07-11
Manifest Number:	019088948JJK
Line Number:	3
Method Code:	H040
Quantity Tons:	0.08250
Quantity Waste:	165.000000
Quantity Unit:	P
Number of Containers:	3
Type of Container:	Fiberboard or plastic drums, barrels, kegs
Quantity Type:	Pounds
Federal Code:	P204

Year:	2019
EM Manifest ID:	538654
Generator EPA ID:	CAC002979694
Shipment Date:	2019-07-11
Manifest Number:	019088948JJK
Line Number:	3
Method Code:	H040
Quantity Tons:	0.08250
Quantity Waste:	165.000000
Quantity Unit:	P
Number of Containers:	3
Type of Container:	Fiberboard or plastic drums, barrels, kegs
Quantity Type:	Pounds
Federal Code:	U010

Year:	2019
EM Manifest ID:	538654
Generator EPA ID:	CAC002979694
Shipment Date:	2019-07-11
Manifest Number:	019088948JJK
Line Number:	3
Method Code:	H040
Quantity Tons:	0.08250
Quantity Waste:	165.000000
Quantity Unit:	P
Number of Containers:	3
Type of Container:	Fiberboard or plastic drums, barrels, kegs
Quantity Type:	Pounds
Federal Code:	U035

Year:	2019
EM Manifest ID:	538654
Generator EPA ID:	CAC002979694
Shipment Date:	2019-07-11
Manifest Number:	019088948JJK
Line Number:	3
Method Code:	H040
Quantity Tons:	0.08250
Quantity Waste:	165.000000
Quantity Unit:	P
Number of Containers:	3
Type of Container:	Fiberboard or plastic drums, barrels, kegs

RIVERSIDE HOSPITAL BED TOWER (Continued) **S100281146**

Quantity Type:	Pounds
Federal Code:	U058
Year:	2019
EM Manifest ID:	538654
Generator EPA ID:	CAC002979694
Shipment Date:	2019-07-11
Manifest Number:	019088948JJK
Line Number:	3
Method Code:	H040
Quantity Tons:	0.08250
Quantity Waste:	165.000000
Quantity Unit:	P
Number of Containers:	3
Type of Container:	Fiberboard or plastic drums, barrels, kegs
Quantity Type:	Pounds
Federal Code:	U059
Year:	2019
EM Manifest ID:	538654
Generator EPA ID:	CAC002979694
Shipment Date:	2019-07-11
Manifest Number:	019088948JJK
Line Number:	3
Method Code:	H040
Quantity Tons:	0.08250
Quantity Waste:	165.000000
Quantity Unit:	P
Number of Containers:	3
Type of Container:	Fiberboard or plastic drums, barrels, kegs
Quantity Type:	Pounds
Federal Code:	U129
Year:	2019
EM Manifest ID:	538654
Generator EPA ID:	CAC002979694
Shipment Date:	2019-07-11
Manifest Number:	019088948JJK
Line Number:	3
Method Code:	H040
Quantity Tons:	0.08250
Quantity Waste:	165.000000
Quantity Unit:	P
Number of Containers:	3
Type of Container:	Fiberboard or plastic drums, barrels, kegs
Quantity Type:	Pounds
Federal Code:	U132
Year:	2019
EM Manifest ID:	538654
Generator EPA ID:	CAC002979694
Shipment Date:	2019-07-11
Manifest Number:	019088948JJK
Line Number:	3
Method Code:	H040
Quantity Tons:	0.08250
Quantity Waste:	165.000000

RIVERSIDE HOSPITAL BED TOWER (Continued) **S100281146**

Quantity Unit: P
Number of Containers: 3
Type of Container: Fiberboard or plastic drums, barrels, kegs
Quantity Type: Pounds
Federal Code: U150

Year: 2019
EM Manifest ID: 538654
Generator EPA ID: CAC002979694
Shipment Date: 2019-07-11
Manifest Number: 019088948JJK
Line Number: 3
Method Code: H040
Quantity Tons: 0.08250
Quantity Waste: 165.000000
Quantity Unit: P
Number of Containers: 3
Type of Container: Fiberboard or plastic drums, barrels, kegs
Quantity Type: Pounds
Federal Code: U188

Year: 2019
EM Manifest ID: 538654
Generator EPA ID: CAC002979694
Shipment Date: 2019-07-11
Manifest Number: 019088948JJK
Line Number: 3
Method Code: H040
Quantity Tons: 0.08250
Quantity Waste: 165.000000
Quantity Unit: P
Number of Containers: 3
Type of Container: Fiberboard or plastic drums, barrels, kegs
Quantity Type: Pounds
Federal Code: U200

Year: 2019
EM Manifest ID: 538654
Generator EPA ID: CAC002979694
Shipment Date: 2019-07-11
Manifest Number: 019088948JJK
Line Number: 3
Method Code: H040
Quantity Tons: 0.08250
Quantity Waste: 165.000000
Quantity Unit: P
Number of Containers: 3
Type of Container: Fiberboard or plastic drums, barrels, kegs
Quantity Type: Pounds
Federal Code: U206

State:
Year: 2019
EM Manifest ID: 538654
Generator EPA ID: CAC002979694
Shipment Date: 2019-07-11
Manifest Number: 019088948JJK

RIVERSIDE HOSPITAL BED TOWER (Continued) **S100281146**

Line Number:	2
Method Code:	H040
Quantity Tons:	0.02750
Quantity Waste:	55.000000
Quantity Unit:	P
Number of Containers:	1
Type of Container:	Fiberboard or plastic drums, barrels, kegs
Quantity Type:	Pounds
State Code:	311

Year:	2019
EM Manifest ID:	538654
Generator EPA ID:	CAC002979694
Shipment Date:	2019-07-11
Manifest Number:	019088948JJK
Line Number:	2
Method Code:	H040
Quantity Tons:	0.02750
Quantity Waste:	55.000000
Quantity Unit:	P
Number of Containers:	1
Type of Container:	Fiberboard or plastic drums, barrels, kegs
Quantity Type:	Pounds
State Code:	331

Year:	2019
EM Manifest ID:	538654
Generator EPA ID:	CAC002979694
Shipment Date:	2019-07-11
Manifest Number:	019088948JJK
Line Number:	3
Method Code:	H040
Quantity Tons:	0.08250
Quantity Waste:	165.000000
Quantity Unit:	P
Number of Containers:	3
Type of Container:	Fiberboard or plastic drums, barrels, kegs
Quantity Type:	Pounds
State Code:	331

Year:	2019
EM Manifest ID:	888c1a9b-bf50-49a8-b68f-3fdf40842d13
Shipment Date:	6/21/2019
Shipment Date:	6/21/2019
Receipt Date:	7/17/2019
Manifest Number:	019088958JJK
Generator EPA ID:	CAC002979694
Name:	RIVERSIDE COMMUNITY HOSPITAL
Address:	4445 MAGNOLIA AVE
City,State,Zip:	RIVERSIDE 92501
Telephone:	800-483-3718
Contact:	Jose Torres
Contact Telephone:	951-786-3000
Transporter 1 EPA ID:	CAL000390155
Transporter 2 EPA ID:	MAD039322250
TSDF EPA ID:	ARD069748192

RIVERSIDE HOSPITAL BED TOWER (Continued) **S100281146**

TSDF Name: Clean Harbors El Dorado LLC
TSDF Address 1: 309 American Circle
TSDF City,State,Zip: El Dorado 71730
TSDF Telephone: 800-483-3718
Waste Code Description: - Not reported
Meth Code: - Not reported

Federal:
Year: 2019
EM Manifest ID: 888c1a9b-bf50-49a8-b68f-3fdf40842d13
Generator EPA ID: CAC002979694
Shipment Date: 2019-06-21
Manifest Number: 019088958JJK
Line Number: 2
Method Code: H040
Quantity Tons: 0.18150
Quantity Waste: 55.000000
Quantity Unit: G
Number of Containers: 1
Type of Container: Fiberboard or plastic drums, barrels, kegs
Quantity Type: Gallons
Federal Code: D001

Year: 2019
EM Manifest ID: 888c1a9b-bf50-49a8-b68f-3fdf40842d13
Generator EPA ID: CAC002979694
Shipment Date: 2019-06-21
Manifest Number: 019088958JJK
Line Number: 3
Method Code: H040
Quantity Tons: 0.36300
Quantity Waste: 110.000000
Quantity Unit: G
Number of Containers: 2
Type of Container: Fiberboard or plastic drums, barrels, kegs
Quantity Type: Gallons
Federal Code: D001

Year: 2019
EM Manifest ID: 888c1a9b-bf50-49a8-b68f-3fdf40842d13
Generator EPA ID: CAC002979694
Shipment Date: 2019-06-21
Manifest Number: 019088958JJK
Line Number: 3
Method Code: H040
Quantity Tons: 0.36300
Quantity Waste: 110.000000
Quantity Unit: G
Number of Containers: 2
Type of Container: Fiberboard or plastic drums, barrels, kegs
Quantity Type: Gallons
Federal Code: D004

Year: 2019
EM Manifest ID: 888c1a9b-bf50-49a8-b68f-3fdf40842d13
Generator EPA ID: CAC002979694
Shipment Date: 2019-06-21
Manifest Number: 019088958JJK

RIVERSIDE HOSPITAL BED TOWER (Continued) **S100281146**

Line Number: 3
Method Code: H040
Quantity Tons: 0.36300
Quantity Waste: 110.000000
Quantity Unit: G
Number of Containers: 2
Type of Container: Fiberboard or plastic drums, barrels, kegs
Quantity Type: Gallons
Federal Code: D005

Year: 2019
EM Manifest ID: 888c1a9b-bf50-49a8-b68f-3fdf40842d13
Generator EPA ID: CAC002979694
Shipment Date: 2019-06-21
Manifest Number: 019088958JJK
Line Number: 3
Method Code: H040
Quantity Tons: 0.36300
Quantity Waste: 110.000000
Quantity Unit: G
Number of Containers: 2
Type of Container: Fiberboard or plastic drums, barrels, kegs
Quantity Type: Gallons
Federal Code: D007

Year: 2019
EM Manifest ID: 888c1a9b-bf50-49a8-b68f-3fdf40842d13
Generator EPA ID: CAC002979694
Shipment Date: 2019-06-21
Manifest Number: 019088958JJK
Line Number: 3
Method Code: H040
Quantity Tons: 0.36300
Quantity Waste: 110.000000
Quantity Unit: G
Number of Containers: 2
Type of Container: Fiberboard or plastic drums, barrels, kegs
Quantity Type: Gallons
Federal Code: D008

State:
Year: 2019
EM Manifest ID: 888c1a9b-bf50-49a8-b68f-3fdf40842d13
Generator EPA ID: CAC002979694
Shipment Date: 2019-06-21
Manifest Number: 019088958JJK
Line Number: 2
Method Code: H040
Quantity Tons: 0.18150
Quantity Waste: 55.000000
Quantity Unit: G
Number of Containers: 1
Type of Container: Fiberboard or plastic drums, barrels, kegs
Quantity Type: Gallons
State Code: 311

Year: 2019

RIVERSIDE HOSPITAL BED TOWER (Continued) **S100281146**

EM Manifest ID: 888c1a9b-bf50-49a8-b68f-3fdf40842d13
Generator EPA ID: CAC002979694
Shipment Date: 2019-06-21
Manifest Number: 019088958JJK
Line Number: 2
Method Code: H040
Quantity Tons: 0.18150
Quantity Waste: 55.000000
Quantity Unit: G
Number of Containers: 1
Type of Container: Fiberboard or plastic drums, barrels, kegs
Quantity Type: Gallons
State Code: 331

Year: 2019
EM Manifest ID: 888c1a9b-bf50-49a8-b68f-3fdf40842d13
Generator EPA ID: CAC002979694
Shipment Date: 2019-06-21
Manifest Number: 019088958JJK
Line Number: 3
Method Code: H040
Quantity Tons: 0.36300
Quantity Waste: 110.000000
Quantity Unit: G
Number of Containers: 2
Type of Container: Fiberboard or plastic drums, barrels, kegs
Quantity Type: Gallons
State Code: 331

Year: 2019
EM Manifest ID: b6fe767f-410a-4dbc-a5a7-950e337edab8
Shipment Date: 6/13/2019
Shipment Date: 6/13/2019
Receipt Date: 7/17/2019
Manifest Number: 019088944JJK
Generator EPA ID: CAC002979694
Name: RIVERSIDE COMMUNITY HOSPITAL
Address: 4445 MAGNOLIA AVE
City,State,Zip: RIVERSIDE 92501
Telephone: 800-483-3718
Contact: Jose Torres
Contact Telephone: 951-786-3000
Transporter 1 EPA ID: CAL000390155
Transporter 2 EPA ID: MAD039322250
TSDF EPA ID: ARD069748192
TSDF Name: Clean Harbors El Dorado LLC
TSDF Address 1: 309 American Circle
TSDF City,State,Zip: El Dorado 71730
TSDF Telephone: 800-483-3718
Waste Code Description: - Not reported
Meth Code: - Not reported

Federal:
Year: 2019
EM Manifest ID: b6fe767f-410a-4dbc-a5a7-950e337edab8
Generator EPA ID: CAC002979694
Shipment Date: 2019-06-13

RIVERSIDE HOSPITAL BED TOWER (Continued) **S100281146**

Manifest Number:	019088944JJK
Line Number:	2
Method Code:	H040
Quantity Tons:	0.18150
Quantity Waste:	55.000000
Quantity Unit:	G
Number of Containers:	1
Type of Container:	Fiberboard or plastic drums, barrels, kegs
Quantity Type:	Gallons
Federal Code:	D001

Year:	2019
EM Manifest ID:	b6fe767f-410a-4dbc-a5a7-950e337edab8
Generator EPA ID:	CAC002979694
Shipment Date:	2019-06-13
Manifest Number:	019088944JJK
Line Number:	3
Method Code:	H040
Quantity Tons:	0.36300
Quantity Waste:	110.000000
Quantity Unit:	G
Number of Containers:	2
Type of Container:	Fiberboard or plastic drums, barrels, kegs
Quantity Type:	Gallons
Federal Code:	D001

Year:	2019
EM Manifest ID:	b6fe767f-410a-4dbc-a5a7-950e337edab8
Generator EPA ID:	CAC002979694
Shipment Date:	2019-06-13
Manifest Number:	019088944JJK
Line Number:	3
Method Code:	H040
Quantity Tons:	0.36300
Quantity Waste:	110.000000
Quantity Unit:	G
Number of Containers:	2
Type of Container:	Fiberboard or plastic drums, barrels, kegs
Quantity Type:	Gallons
Federal Code:	D004

Year:	2019
EM Manifest ID:	b6fe767f-410a-4dbc-a5a7-950e337edab8
Generator EPA ID:	CAC002979694
Shipment Date:	2019-06-13
Manifest Number:	019088944JJK
Line Number:	3
Method Code:	H040
Quantity Tons:	0.36300
Quantity Waste:	110.000000
Quantity Unit:	G
Number of Containers:	2
Type of Container:	Fiberboard or plastic drums, barrels, kegs
Quantity Type:	Gallons
Federal Code:	D005

Year:	2019

RIVERSIDE HOSPITAL BED TOWER (Continued) **S100281146**

EM Manifest ID: b6fe767f-410a-4dbc-a5a7-950e337edab8
Generator EPA ID: CAC002979694
Shipment Date: 2019-06-13
Manifest Number: 019088944JJK
Line Number: 3
Method Code: H040
Quantity Tons: 0.36300
Quantity Waste: 110.000000
Quantity Unit: G
Number of Containers: 2
Type of Container: Fiberboard or plastic drums, barrels, kegs
Quantity Type: Gallons
Federal Code: D007

Year: 2019
EM Manifest ID: b6fe767f-410a-4dbc-a5a7-950e337edab8
Generator EPA ID: CAC002979694
Shipment Date: 2019-06-13
Manifest Number: 019088944JJK
Line Number: 3
Method Code: H040
Quantity Tons: 0.36300
Quantity Waste: 110.000000
Quantity Unit: G
Number of Containers: 2
Type of Container: Fiberboard or plastic drums, barrels, kegs
Quantity Type: Gallons
Federal Code: D008

State:
Year: 2019
EM Manifest ID: b6fe767f-410a-4dbc-a5a7-950e337edab8
Generator EPA ID: CAC002979694
Shipment Date: 2019-06-13
Manifest Number: 019088944JJK
Line Number: 2
Method Code: H040
Quantity Tons: 0.18150
Quantity Waste: 55.000000
Quantity Unit: G
Number of Containers: 1
Type of Container: Fiberboard or plastic drums, barrels, kegs
Quantity Type: Gallons
State Code: 311

Year: 2019
EM Manifest ID: b6fe767f-410a-4dbc-a5a7-950e337edab8
Generator EPA ID: CAC002979694
Shipment Date: 2019-06-13
Manifest Number: 019088944JJK
Line Number: 2
Method Code: H040
Quantity Tons: 0.18150
Quantity Waste: 55.000000
Quantity Unit: G
Number of Containers: 1
Type of Container: Fiberboard or plastic drums, barrels, kegs

RIVERSIDE HOSPITAL BED TOWER (Continued) **S100281146**

Quantity Type:	Gallons
State Code:	331
Year:	2019
EM Manifest ID:	b6fe767f-410a-4dbc-a5a7-950e337edab8
Generator EPA ID:	CAC002979694
Shipment Date:	2019-06-13
Manifest Number:	019088944JJK
Line Number:	3
Method Code:	H040
Quantity Tons:	0.36300
Quantity Waste:	110.000000
Quantity Unit:	G
Number of Containers:	2
Type of Container:	Fiberboard or plastic drums, barrels, kegs
Quantity Type:	Gallons
State Code:	331
Year:	2019
EM Manifest ID:	dec88aba-9772-40ab-ab57-82c37a7ad963
Shipment Date:	5/9/2019
Shipment Date:	5/9/2019
Receipt Date:	5/28/2019
Manifest Number:	019088941JJK
Generator EPA ID:	CAC002979694
Name:	RIVERSIDE COMMUNITY HOSPITAL
Address:	4445 MAGNOLIA AVE
City,State,Zip:	RIVERSIDE 92501
Telephone:	800-483-3718
Contact:	Jose Torres
Contact Telephone:	951-786-3000
Transporter 1 EPA ID:	CAL000390155
Transporter 2 EPA ID:	ALR000007237
TSDF EPA ID:	TXD055141378
TSDF Name:	Clean Harbors Deer Park, LLC
TSDF Address 1:	2027 Independence Parkway South
TSDF City,State,Zip:	La Porte 77571
TSDF Telephone:	800-483-3718
Waste Code Description:	- Not reported
Meth Code:	- Not reported

Federal:

Year:	2019
EM Manifest ID:	dec88aba-9772-40ab-ab57-82c37a7ad963
Generator EPA ID:	CAC002979694
Shipment Date:	2019-05-09
Manifest Number:	019088941JJK
Line Number:	2
Method Code:	H040
Quantity Tons:	0.02750
Quantity Waste:	55.000000
Quantity Unit:	P
Number of Containers:	1
Type of Container:	Fiberboard or plastic drums, barrels, kegs
Quantity Type:	Pounds
Federal Code:	D001

RIVERSIDE HOSPITAL BED TOWER (Continued) **S100281146**

Year:	2019
EM Manifest ID:	dec88aba-9772-40ab-ab57-82c37a7ad963
Generator EPA ID:	CAC002979694
Shipment Date:	2019-05-09
Manifest Number:	019088941JJK
Line Number:	3
Method Code:	H040
Quantity Tons:	0.05500
Quantity Waste:	110.000000
Quantity Unit:	P
Number of Containers:	2
Type of Container:	Fiberboard or plastic drums, barrels, kegs
Quantity Type:	Pounds
Federal Code:	D001

Year:	2019
EM Manifest ID:	dec88aba-9772-40ab-ab57-82c37a7ad963
Generator EPA ID:	CAC002979694
Shipment Date:	2019-05-09
Manifest Number:	019088941JJK
Line Number:	3
Method Code:	H040
Quantity Tons:	0.05500
Quantity Waste:	110.000000
Quantity Unit:	P
Number of Containers:	2
Type of Container:	Fiberboard or plastic drums, barrels, kegs
Quantity Type:	Pounds
Federal Code:	D004

Year:	2019
EM Manifest ID:	dec88aba-9772-40ab-ab57-82c37a7ad963
Generator EPA ID:	CAC002979694
Shipment Date:	2019-05-09
Manifest Number:	019088941JJK
Line Number:	3
Method Code:	H040
Quantity Tons:	0.05500
Quantity Waste:	110.000000
Quantity Unit:	P
Number of Containers:	2
Type of Container:	Fiberboard or plastic drums, barrels, kegs
Quantity Type:	Pounds
Federal Code:	D005

Year:	2019
EM Manifest ID:	dec88aba-9772-40ab-ab57-82c37a7ad963
Generator EPA ID:	CAC002979694
Shipment Date:	2019-05-09
Manifest Number:	019088941JJK
Line Number:	3
Method Code:	H040
Quantity Tons:	0.05500
Quantity Waste:	110.000000
Quantity Unit:	P
Number of Containers:	2
Type of Container:	Fiberboard or plastic drums, barrels, kegs

RIVERSIDE HOSPITAL BED TOWER (Continued) **S100281146**

Quantity Type: Pounds
Federal Code: D007

Year: 2019
EM Manifest ID: dec88aba-9772-40ab-ab57-82c37a7ad963
Generator EPA ID: CAC002979694
Shipment Date: 2019-05-09
Manifest Number: 019088941JJK
Line Number: 3
Method Code: H040
Quantity Tons: 0.05500
Quantity Waste: 110.000000
Quantity Unit: P
Number of Containers: 2
Type of Container: Fiberboard or plastic drums, barrels, kegs
Quantity Type: Pounds
Federal Code: D008

State:
Year: 2019
EM Manifest ID: dec88aba-9772-40ab-ab57-82c37a7ad963
Generator EPA ID: CAC002979694
Shipment Date: 2019-05-09
Manifest Number: 019088941JJK
Line Number: 2
Method Code: H040
Quantity Tons: 0.02750
Quantity Waste: 55.000000
Quantity Unit: P
Number of Containers: 1
Type of Container: Fiberboard or plastic drums, barrels, kegs
Quantity Type: Pounds
State Code: 311

Year: 2019
EM Manifest ID: dec88aba-9772-40ab-ab57-82c37a7ad963
Generator EPA ID: CAC002979694
Shipment Date: 2019-05-09
Manifest Number: 019088941JJK
Line Number: 2
Method Code: H040
Quantity Tons: 0.02750
Quantity Waste: 55.000000
Quantity Unit: P
Number of Containers: 1
Type of Container: Fiberboard or plastic drums, barrels, kegs
Quantity Type: Pounds
State Code: 331

Year: 2019
EM Manifest ID: dec88aba-9772-40ab-ab57-82c37a7ad963
Generator EPA ID: CAC002979694
Shipment Date: 2019-05-09
Manifest Number: 019088941JJK
Line Number: 3
Method Code: H040
Quantity Tons: 0.05500

RIVERSIDE HOSPITAL BED TOWER (Continued) **S100281146**

Quantity Waste:	110.000000
Quantity Unit:	P
Number of Containers:	2
Type of Container:	Fiberboard or plastic drums, barrels, kegs
Quantity Type:	Pounds
State Code:	331
Year:	2019
EM Manifest ID:	e9040ed7-0a69-4b3d-bde8-0c65e199273f
Shipment Date:	5/30/2019
Shipment Date:	5/30/2019
Receipt Date:	6/23/2019
Manifest Number:	019088957JJK
Generator EPA ID:	CAC002979694
Name:	RIVERSIDE COMMUNITY HOSPITAL
Address:	4445 MAGNOLIA AVE
City,State,Zip:	RIVERSIDE 92501
Telephone:	800-483-3718
Contact:	Jose Torres
Contact Telephone:	951-786-3000
Transporter 1 EPA ID:	CAL000390155
Transporter 2 EPA ID:	MAD039322250
TSDF EPA ID:	ARD069748192
TSDF Name:	Clean Harbors El Dorado LLC
TSDF Address 1:	309 American Circle
TSDF City,State,Zip:	El Dorado 71730
TSDF Telephone:	800-483-3718
Waste Code Description:	- Not reported
Meth Code:	- Not reported

Federal:

Year:	2019
EM Manifest ID:	e9040ed7-0a69-4b3d-bde8-0c65e199273f
Generator EPA ID:	CAC002979694
Shipment Date:	2019-05-30
Manifest Number:	019088957JJK
Line Number:	2
Method Code:	H040
Quantity Tons:	0.18150
Quantity Waste:	55.000000
Quantity Unit:	G
Number of Containers:	1
Type of Container:	Fiberboard or plastic drums, barrels, kegs
Quantity Type:	Gallons
Federal Code:	D001
Year:	2019
EM Manifest ID:	e9040ed7-0a69-4b3d-bde8-0c65e199273f
Generator EPA ID:	CAC002979694
Shipment Date:	2019-05-30
Manifest Number:	019088957JJK
Line Number:	3
Method Code:	H040
Quantity Tons:	0.18150
Quantity Waste:	55.000000
Quantity Unit:	G
Number of Containers:	1

RIVERSIDE HOSPITAL BED TOWER (Continued) **S100281146**

Type of Container:	Fiberboard or plastic drums, barrels, kegs
Quantity Type:	Gallons
Federal Code:	D001
Year:	2019
EM Manifest ID:	e9040ed7-0a69-4b3d-bde8-0c65e199273f
Generator EPA ID:	CAC002979694
Shipment Date:	2019-05-30
Manifest Number:	019088957JJK
Line Number:	3
Method Code:	H040
Quantity Tons:	0.18150
Quantity Waste:	55.000000
Quantity Unit:	G
Number of Containers:	1
Type of Container:	Fiberboard or plastic drums, barrels, kegs
Quantity Type:	Gallons
Federal Code:	D004
Year:	2019
EM Manifest ID:	e9040ed7-0a69-4b3d-bde8-0c65e199273f
Generator EPA ID:	CAC002979694
Shipment Date:	2019-05-30
Manifest Number:	019088957JJK
Line Number:	3
Method Code:	H040
Quantity Tons:	0.18150
Quantity Waste:	55.000000
Quantity Unit:	G
Number of Containers:	1
Type of Container:	Fiberboard or plastic drums, barrels, kegs
Quantity Type:	Gallons
Federal Code:	D005
Year:	2019
EM Manifest ID:	e9040ed7-0a69-4b3d-bde8-0c65e199273f
Generator EPA ID:	CAC002979694
Shipment Date:	2019-05-30
Manifest Number:	019088957JJK
Line Number:	3
Method Code:	H040
Quantity Tons:	0.18150
Quantity Waste:	55.000000
Quantity Unit:	G
Number of Containers:	1
Type of Container:	Fiberboard or plastic drums, barrels, kegs
Quantity Type:	Gallons
Federal Code:	D007
Year:	2019
EM Manifest ID:	e9040ed7-0a69-4b3d-bde8-0c65e199273f
Generator EPA ID:	CAC002979694
Shipment Date:	2019-05-30
Manifest Number:	019088957JJK
Line Number:	3
Method Code:	H040
Quantity Tons:	0.18150

RIVERSIDE HOSPITAL BED TOWER (Continued) **S100281146**

Quantity Waste: 55.000000
Quantity Unit: G
Number of Containers: 1
Type of Container: Fiberboard or plastic drums, barrels, kegs
Quantity Type: Gallons
Federal Code: D008

State:
Year: 2019
EM Manifest ID: e9040ed7-0a69-4b3d-bde8-0c65e199273f
Generator EPA ID: CAC002979694
Shipment Date: 2019-05-30
Manifest Number: 019088957JJK
Line Number: 2
Method Code: H040
Quantity Tons: 0.18150
Quantity Waste: 55.000000
Quantity Unit: G
Number of Containers: 1
Type of Container: Fiberboard or plastic drums, barrels, kegs
Quantity Type: Gallons
State Code: 311

Year: 2019
EM Manifest ID: e9040ed7-0a69-4b3d-bde8-0c65e199273f
Generator EPA ID: CAC002979694
Shipment Date: 2019-05-30
Manifest Number: 019088957JJK
Line Number: 2
Method Code: H040
Quantity Tons: 0.18150
Quantity Waste: 55.000000
Quantity Unit: G
Number of Containers: 1
Type of Container: Fiberboard or plastic drums, barrels, kegs
Quantity Type: Gallons
State Code: 331

Year: 2019
EM Manifest ID: e9040ed7-0a69-4b3d-bde8-0c65e199273f
Generator EPA ID: CAC002979694
Shipment Date: 2019-05-30
Manifest Number: 019088957JJK
Line Number: 3
Method Code: H040
Quantity Tons: 0.18150
Quantity Waste: 55.000000
Quantity Unit: G
Number of Containers: 1
Type of Container: Fiberboard or plastic drums, barrels, kegs
Quantity Type: Gallons
State Code: 331

Year: 2019
EM Manifest ID: e9040ed7-0a69-4b3d-bde8-0c65e199273f
Generator EPA ID: CAC002979694
Shipment Date: 2019-05-30

RIVERSIDE HOSPITAL BED TOWER (Continued) **S100281146**

Manifest Number:	019088957JJK
Line Number:	4
Method Code:	H040
Quantity Tons:	0.02750
Quantity Waste:	55.000000
Quantity Unit:	P
Number of Containers:	1
Type of Container:	Fiberboard or plastic drums, barrels, kegs
Quantity Type:	Pounds
State Code:	141

Additional Information:

Year:	2018
EM Manifest ID:	147911
Shipment Date:	9/6/2018
Shipment Date:	9/6/2018
Receipt Date:	10/1/2018
Manifest Number:	019069128JJK
Generator EPA ID:	CAC002964722
Name:	RIVERSIDE COMMUNITY HOSPITAL
Address:	4445 MAGNOLIA AVE
City,State,Zip:	RIVERSIDE 92501
Telephone:	800-483-3718
Contact:	Jose Torres
Contact Telephone:	951-786-3000
Transporter 1 EPA ID:	CAL000390155
Transporter 2 EPA ID:	MAD039322250
TSDF EPA ID:	ARD069748192
TSDF Name:	Clean Harbors El Dorado LLC
TSDF Address 1:	309 American Circle
TSDF City,State,Zip:	El Dorado 71730
TSDF Telephone:	800-483-3718
Waste Code Description:	- Not reported
Meth Code:	- Not reported

Federal:

Year:	2018
EM Manifest ID:	147911
Generator EPA ID:	CAC002964722
Shipment Date:	2018-09-06
Manifest Number:	019069128JJK
Line Number:	2
Method Code:	H040
Quantity Tons:	0.18150
Quantity Waste:	55.000000
Quantity Unit:	G
Number of Containers:	1
Type of Container:	Fiberboard or plastic drums, barrels, kegs
Quantity Type:	Gallons
Federal Code:	D001

Year:	2018
EM Manifest ID:	147911
Generator EPA ID:	CAC002964722
Shipment Date:	2018-09-06
Manifest Number:	019069128JJK

RIVERSIDE HOSPITAL BED TOWER (Continued) **S100281146**

Line Number:	3
Method Code:	H040
Quantity Tons:	0.18150
Quantity Waste:	55.000000
Quantity Unit:	G
Number of Containers:	1
Type of Container:	Fiberboard or plastic drums, barrels, kegs
Quantity Type:	Gallons
Federal Code:	D001
Year:	2018
EM Manifest ID:	147911
Generator EPA ID:	CAC002964722
Shipment Date:	2018-09-06
Manifest Number:	019069128JJK
Line Number:	3
Method Code:	H040
Quantity Tons:	0.18150
Quantity Waste:	55.000000
Quantity Unit:	G
Number of Containers:	1
Type of Container:	Fiberboard or plastic drums, barrels, kegs
Quantity Type:	Gallons
Federal Code:	D004
Year:	2018
EM Manifest ID:	147911
Generator EPA ID:	CAC002964722
Shipment Date:	2018-09-06
Manifest Number:	019069128JJK
Line Number:	3
Method Code:	H040
Quantity Tons:	0.18150
Quantity Waste:	55.000000
Quantity Unit:	G
Number of Containers:	1
Type of Container:	Fiberboard or plastic drums, barrels, kegs
Quantity Type:	Gallons
Federal Code:	D005
Year:	2018
EM Manifest ID:	147911
Generator EPA ID:	CAC002964722
Shipment Date:	2018-09-06
Manifest Number:	019069128JJK
Line Number:	3
Method Code:	H040
Quantity Tons:	0.18150
Quantity Waste:	55.000000
Quantity Unit:	G
Number of Containers:	1
Type of Container:	Fiberboard or plastic drums, barrels, kegs
Quantity Type:	Gallons
Federal Code:	D007
Year:	2018
EM Manifest ID:	147911

RIVERSIDE HOSPITAL BED TOWER (Continued) **S100281146**

Generator EPA ID: CAC002964722
Shipment Date: 2018-09-06
Manifest Number: 019069128JJK
Line Number: 3
Method Code: H040
Quantity Tons: 0.18150
Quantity Waste: 55.000000
Quantity Unit: G
Number of Containers: 1
Type of Container: Fiberboard or plastic drums, barrels, kegs
Quantity Type: Gallons
Federal Code: D008

State:
Year: 2018
EM Manifest ID: 147911
Generator EPA ID: CAC002964722
Shipment Date: 2018-09-06
Manifest Number: 019069128JJK
Line Number: 2
Method Code: H040
Quantity Tons: 0.18150
Quantity Waste: 55.000000
Quantity Unit: G
Number of Containers: 1
Type of Container: Fiberboard or plastic drums, barrels, kegs
Quantity Type: Gallons
State Code: 311

Year: 2018
EM Manifest ID: 147911
Generator EPA ID: CAC002964722
Shipment Date: 2018-09-06
Manifest Number: 019069128JJK
Line Number: 2
Method Code: H040
Quantity Tons: 0.18150
Quantity Waste: 55.000000
Quantity Unit: G
Number of Containers: 1
Type of Container: Fiberboard or plastic drums, barrels, kegs
Quantity Type: Gallons
State Code: 331

Year: 2018
EM Manifest ID: 147911
Generator EPA ID: CAC002964722
Shipment Date: 2018-09-06
Manifest Number: 019069128JJK
Line Number: 3
Method Code: H040
Quantity Tons: 0.18150
Quantity Waste: 55.000000
Quantity Unit: G
Number of Containers: 1
Type of Container: Fiberboard or plastic drums, barrels, kegs
Quantity Type: Gallons

RIVERSIDE HOSPITAL BED TOWER (Continued) **S100281146**

State Code: 331

Year: 2018
EM Manifest ID: 141850
Shipment Date: 9/20/2018
Shipment Date: 9/20/2018
Receipt Date: 10/14/2018
Manifest Number: 019069132JJK
Generator EPA ID: CAC002964722
Name: RIVERSIDE COMMUNITY HOSPITAL
Address: 4445 MAGNOLIA AVE
City,State,Zip: RIVERSIDE 92501
Telephone: 800-483-3718
Contact: Jose Torres
Contact Telephone: 951-786-3000
Transporter 1 EPA ID: CAL000390155
Transporter 2 EPA ID: MAD039322250
TSDF EPA ID: ARD069748192
TSDF Name: Clean Harbors El Dorado LLC
TSDF Address 1: 309 American Circle
TSDF City,State,Zip: El Dorado 71730
TSDF Telephone: 800-483-3718
Waste Code Description: - Not reported
Meth Code: - Not reported

Federal:
Year: 2018
EM Manifest ID: 141850
Generator EPA ID: CAC002964722
Shipment Date: 2018-09-20
Manifest Number: 019069132JJK
Line Number: 1
Method Code: H040
Quantity Tons: 0.02750
Quantity Waste: 55.000000
Quantity Unit: P
Number of Containers: 1
Type of Container: Fiberboard or plastic drums, barrels, kegs
Quantity Type: Pounds
Federal Code: D001

Year: 2018
EM Manifest ID: 141850
Generator EPA ID: CAC002964722
Shipment Date: 2018-09-20
Manifest Number: 019069132JJK
Line Number: 1
Method Code: H040
Quantity Tons: 0.02750
Quantity Waste: 55.000000
Quantity Unit: P
Number of Containers: 1
Type of Container: Fiberboard or plastic drums, barrels, kegs
Quantity Type: Pounds
Federal Code: F003

Year: 2018

RIVERSIDE HOSPITAL BED TOWER (Continued) **S100281146**

EM Manifest ID:	141850
Generator EPA ID:	CAC002964722
Shipment Date:	2018-09-20
Manifest Number:	019069132JJK
Line Number:	2
Method Code:	H040
Quantity Tons:	0.02750
Quantity Waste:	55.000000
Quantity Unit:	P
Number of Containers:	1
Type of Container:	Fiberboard or plastic drums, barrels, kegs
Quantity Type:	Pounds
Federal Code:	D001

Year:	2018
EM Manifest ID:	141850
Generator EPA ID:	CAC002964722
Shipment Date:	2018-09-20
Manifest Number:	019069132JJK
Line Number:	3
Method Code:	H040
Quantity Tons:	0.05500
Quantity Waste:	110.000000
Quantity Unit:	P
Number of Containers:	2
Type of Container:	Fiberboard or plastic drums, barrels, kegs
Quantity Type:	Pounds
Federal Code:	D001

Year:	2018
EM Manifest ID:	141850
Generator EPA ID:	CAC002964722
Shipment Date:	2018-09-20
Manifest Number:	019069132JJK
Line Number:	3
Method Code:	H040
Quantity Tons:	0.05500
Quantity Waste:	110.000000
Quantity Unit:	P
Number of Containers:	2
Type of Container:	Fiberboard or plastic drums, barrels, kegs
Quantity Type:	Pounds
Federal Code:	D004

Year:	2018
EM Manifest ID:	141850
Generator EPA ID:	CAC002964722
Shipment Date:	2018-09-20
Manifest Number:	019069132JJK
Line Number:	3
Method Code:	H040
Quantity Tons:	0.05500
Quantity Waste:	110.000000
Quantity Unit:	P
Number of Containers:	2
Type of Container:	Fiberboard or plastic drums, barrels, kegs
Quantity Type:	Pounds

RIVERSIDE HOSPITAL BED TOWER (Continued) **S100281146**

Federal Code: D005

Year: 2018
EM Manifest ID: 141850
Generator EPA ID: CAC002964722
Shipment Date: 2018-09-20
Manifest Number: 019069132JJK
Line Number: 3
Method Code: H040
Quantity Tons: 0.05500
Quantity Waste: 110.000000
Quantity Unit: P
Number of Containers: 2
Type of Container: Fiberboard or plastic drums, barrels, kegs
Quantity Type: Pounds
Federal Code: D007

Year: 2018
EM Manifest ID: 141850
Generator EPA ID: CAC002964722
Shipment Date: 2018-09-20
Manifest Number: 019069132JJK
Line Number: 3
Method Code: H040
Quantity Tons: 0.05500
Quantity Waste: 110.000000
Quantity Unit: P
Number of Containers: 2
Type of Container: Fiberboard or plastic drums, barrels, kegs
Quantity Type: Pounds
Federal Code: D008

State:
Year: 2018
EM Manifest ID: 141850
Generator EPA ID: CAC002964722
Shipment Date: 2018-09-20
Manifest Number: 019069132JJK
Line Number: 1
Method Code: H040
Quantity Tons: 0.02750
Quantity Waste: 55.000000
Quantity Unit: P
Number of Containers: 1
Type of Container: Fiberboard or plastic drums, barrels, kegs
Quantity Type: Pounds
State Code: 212

Year: 2018
EM Manifest ID: 141850
Generator EPA ID: CAC002964722
Shipment Date: 2018-09-20
Manifest Number: 019069132JJK
Line Number: 2
Method Code: H040
Quantity Tons: 0.02750
Quantity Waste: 55.000000

RIVERSIDE HOSPITAL BED TOWER (Continued) **S100281146**

Quantity Unit:	P
Number of Containers:	1
Type of Container:	Fiberboard or plastic drums, barrels, kegs
Quantity Type:	Pounds
State Code:	311
Year:	2018
EM Manifest ID:	141850
Generator EPA ID:	CAC002964722
Shipment Date:	2018-09-20
Manifest Number:	019069132JJK
Line Number:	2
Method Code:	H040
Quantity Tons:	0.02750
Quantity Waste:	55.000000
Quantity Unit:	P
Number of Containers:	1
Type of Container:	Fiberboard or plastic drums, barrels, kegs
Quantity Type:	Pounds
State Code:	331
Year:	2018
EM Manifest ID:	141850
Generator EPA ID:	CAC002964722
Shipment Date:	2018-09-20
Manifest Number:	019069132JJK
Line Number:	3
Method Code:	H040
Quantity Tons:	0.05500
Quantity Waste:	110.000000
Quantity Unit:	P
Number of Containers:	2
Type of Container:	Fiberboard or plastic drums, barrels, kegs
Quantity Type:	Pounds
State Code:	331
Year:	2018
EM Manifest ID:	125440
Shipment Date:	8/30/2018
Shipment Date:	8/30/2018
Receipt Date:	9/24/2018
Manifest Number:	019085452JJK
Generator EPA ID:	CAC002964722
Name:	RIVERSIDE COMMUNITY HOSPITAL
Address:	4445 MAGNOLIA AVE
City,State,Zip:	RIVERSIDE 92501
Telephone:	800-483-3718
Contact:	Jose Torres
Contact Telephone:	951-786-3000
Transporter 1 EPA ID:	CAL000390155
Transporter 2 EPA ID:	MAD039322250
TSDF EPA ID:	ARD069748192
TSDF Name:	Clean Harbors El Dorado LLC
TSDF Address 1:	309 American Circle
TSDF City,State,Zip:	El Dorado 71730
TSDF Telephone:	800-483-3718

RIVERSIDE HOSPITAL BED TOWER (Continued) **S100281146**

Waste Code Description: - Not reported
Meth Code: - Not reported

Federal:

Year: 2018
EM Manifest ID: 125440
Generator EPA ID: CAC002964722
Shipment Date: 2018-08-30
Manifest Number: 019085452JJK
Line Number: 2
Method Code: H040
Quantity Tons: 0.18150
Quantity Waste: 55.000000
Quantity Unit: G
Number of Containers: 1
Type of Container: Fiberboard or plastic drums, barrels, kegs
Quantity Type: Gallons
Federal Code: D001

Year: 2018
EM Manifest ID: 125440
Generator EPA ID: CAC002964722
Shipment Date: 2018-08-30
Manifest Number: 019085452JJK
Line Number: 3
Method Code: H040
Quantity Tons: 0.36300
Quantity Waste: 110.000000
Quantity Unit: G
Number of Containers: 2
Type of Container: Fiberboard or plastic drums, barrels, kegs
Quantity Type: Gallons
Federal Code: D001

Year: 2018
EM Manifest ID: 125440
Generator EPA ID: CAC002964722
Shipment Date: 2018-08-30
Manifest Number: 019085452JJK
Line Number: 3
Method Code: H040
Quantity Tons: 0.36300
Quantity Waste: 110.000000
Quantity Unit: G
Number of Containers: 2
Type of Container: Fiberboard or plastic drums, barrels, kegs
Quantity Type: Gallons
Federal Code: D004

Year: 2018
EM Manifest ID: 125440
Generator EPA ID: CAC002964722
Shipment Date: 2018-08-30
Manifest Number: 019085452JJK
Line Number: 3
Method Code: H040
Quantity Tons: 0.36300
Quantity Waste: 110.000000

RIVERSIDE HOSPITAL BED TOWER (Continued) **S100281146**

Quantity Unit:	G
Number of Containers:	2
Type of Container:	Fiberboard or plastic drums, barrels, kegs
Quantity Type:	Gallons
Federal Code:	D005
Year:	2018
EM Manifest ID:	125440
Generator EPA ID:	CAC002964722
Shipment Date:	2018-08-30
Manifest Number:	019085452JJK
Line Number:	3
Method Code:	H040
Quantity Tons:	0.36300
Quantity Waste:	110.000000
Quantity Unit:	G
Number of Containers:	2
Type of Container:	Fiberboard or plastic drums, barrels, kegs
Quantity Type:	Gallons
Federal Code:	D007
Year:	2018
EM Manifest ID:	125440
Generator EPA ID:	CAC002964722
Shipment Date:	2018-08-30
Manifest Number:	019085452JJK
Line Number:	3
Method Code:	H040
Quantity Tons:	0.36300
Quantity Waste:	110.000000
Quantity Unit:	G
Number of Containers:	2
Type of Container:	Fiberboard or plastic drums, barrels, kegs
Quantity Type:	Gallons
Federal Code:	D008
Year:	2018
EM Manifest ID:	125440
Generator EPA ID:	CAC002964722
Shipment Date:	2018-08-30
Manifest Number:	019085452JJK
Line Number:	3
Method Code:	H040
Quantity Tons:	0.36300
Quantity Waste:	110.000000
Quantity Unit:	G
Number of Containers:	2
Type of Container:	Fiberboard or plastic drums, barrels, kegs
Quantity Type:	Gallons
Federal Code:	D009

State:

Year:	2018
EM Manifest ID:	125440
Generator EPA ID:	CAC002964722
Shipment Date:	2018-08-30
Manifest Number:	019085452JJK

RIVERSIDE HOSPITAL BED TOWER (Continued) **S100281146**

Line Number:	2
Method Code:	H040
Quantity Tons:	0.18150
Quantity Waste:	55.000000
Quantity Unit:	G
Number of Containers:	1
Type of Container:	Fiberboard or plastic drums, barrels, kegs
Quantity Type:	Gallons
State Code:	311
Year:	2018
EM Manifest ID:	125440
Generator EPA ID:	CAC002964722
Shipment Date:	2018-08-30
Manifest Number:	019085452JJK
Line Number:	2
Method Code:	H040
Quantity Tons:	0.18150
Quantity Waste:	55.000000
Quantity Unit:	G
Number of Containers:	1
Type of Container:	Fiberboard or plastic drums, barrels, kegs
Quantity Type:	Gallons
State Code:	331
Year:	2018
EM Manifest ID:	125440
Generator EPA ID:	CAC002964722
Shipment Date:	2018-08-30
Manifest Number:	019085452JJK
Line Number:	3
Method Code:	H040
Quantity Tons:	0.36300
Quantity Waste:	110.000000
Quantity Unit:	G
Number of Containers:	2
Type of Container:	Fiberboard or plastic drums, barrels, kegs
Quantity Type:	Gallons
State Code:	331
Year:	2018
EM Manifest ID:	125440
Generator EPA ID:	CAC002964722
Shipment Date:	2018-08-30
Manifest Number:	019085452JJK
Line Number:	4
Method Code:	H040
Quantity Tons:	0.04000
Quantity Waste:	80.000000
Quantity Unit:	P
Number of Containers:	1
Type of Container:	Fiberboard or plastic drums, barrels, kegs
Quantity Type:	Pounds
State Code:	141
Year:	2018

RIVERSIDE HOSPITAL BED TOWER (Continued) **S100281146**

EM Manifest ID:	124819
Shipment Date:	8/23/2018
Shipment Date:	8/23/2018
Receipt Date:	9/19/2018
Manifest Number:	019073263JJK
Generator EPA ID:	CAC002964722
Name:	RIVERSIDE COMMUNITY HOSPITAL
Address:	4445 MAGNOLIA AVE
City,State,Zip:	RIVERSIDE 92501
Telephone:	800-483-3718
Contact:	Jose Torres
Contact Telephone:	951-786-3000
Transporter 1 EPA ID:	CAL000390155
Transporter 2 EPA ID:	MAD039322250
TSDF EPA ID:	ARD069748192
TSDF Name:	Clean Harbors El Dorado LLC
TSDF Address 1:	309 American Circle
TSDF City,State,Zip:	El Dorado 71730
TSDF Telephone:	800-483-3718
Waste Code Description:	- Not reported
Meth Code:	- Not reported

Federal:

Year:	2018
EM Manifest ID:	124819
Generator EPA ID:	CAC002964722
Shipment Date:	2018-08-23
Manifest Number:	019073263JJK
Line Number:	2
Method Code:	H040
Quantity Tons:	0.18150
Quantity Waste:	55.000000
Quantity Unit:	G
Number of Containers:	1
Type of Container:	Fiberboard or plastic drums, barrels, kegs
Quantity Type:	Gallons
Federal Code:	D001

Year:	2018
EM Manifest ID:	124819
Generator EPA ID:	CAC002964722
Shipment Date:	2018-08-23
Manifest Number:	019073263JJK
Line Number:	3
Method Code:	H040
Quantity Tons:	0.36300
Quantity Waste:	110.000000
Quantity Unit:	G
Number of Containers:	2
Type of Container:	Fiberboard or plastic drums, barrels, kegs
Quantity Type:	Gallons
Federal Code:	D001

Year:	2018
EM Manifest ID:	124819
Generator EPA ID:	CAC002964722
Shipment Date:	2018-08-23
Manifest Number:	019073263JJK

RIVERSIDE HOSPITAL BED TOWER (Continued) **S100281146**

Line Number:	3
Method Code:	H040
Quantity Tons:	0.36300
Quantity Waste:	110.000000
Quantity Unit:	G
Number of Containers:	2
Type of Container:	Fiberboard or plastic drums, barrels, kegs
Quantity Type:	Gallons
Federal Code:	D004
Year:	2018
EM Manifest ID:	124819
Generator EPA ID:	CAC002964722
Shipment Date:	2018-08-23
Manifest Number:	019073263JJK
Line Number:	3
Method Code:	H040
Quantity Tons:	0.36300
Quantity Waste:	110.000000
Quantity Unit:	G
Number of Containers:	2
Type of Container:	Fiberboard or plastic drums, barrels, kegs
Quantity Type:	Gallons
Federal Code:	D005
Year:	2018
EM Manifest ID:	124819
Generator EPA ID:	CAC002964722
Shipment Date:	2018-08-23
Manifest Number:	019073263JJK
Line Number:	3
Method Code:	H040
Quantity Tons:	0.36300
Quantity Waste:	110.000000
Quantity Unit:	G
Number of Containers:	2
Type of Container:	Fiberboard or plastic drums, barrels, kegs
Quantity Type:	Gallons
Federal Code:	D007
Year:	2018
EM Manifest ID:	124819
Generator EPA ID:	CAC002964722
Shipment Date:	2018-08-23
Manifest Number:	019073263JJK
Line Number:	3
Method Code:	H040
Quantity Tons:	0.36300
Quantity Waste:	110.000000
Quantity Unit:	G
Number of Containers:	2
Type of Container:	Fiberboard or plastic drums, barrels, kegs
Quantity Type:	Gallons
Federal Code:	D008
Year:	2018
EM Manifest ID:	124819

RIVERSIDE HOSPITAL BED TOWER (Continued) **S100281146**

Generator EPA ID:	CAC002964722
Shipment Date:	2018-08-23
Manifest Number:	019073263JJK
Line Number:	3
Method Code:	H040
Quantity Tons:	0.36300
Quantity Waste:	110.000000
Quantity Unit:	G
Number of Containers:	2
Type of Container:	Fiberboard or plastic drums, barrels, kegs
Quantity Type:	Gallons
Federal Code:	D009

State:

Year:	2018
EM Manifest ID:	124819
Generator EPA ID:	CAC002964722
Shipment Date:	2018-08-23
Manifest Number:	019073263JJK
Line Number:	2
Method Code:	H040
Quantity Tons:	0.18150
Quantity Waste:	55.000000
Quantity Unit:	G
Number of Containers:	1
Type of Container:	Fiberboard or plastic drums, barrels, kegs
Quantity Type:	Gallons
State Code:	311

Year:	2018
EM Manifest ID:	124819
Generator EPA ID:	CAC002964722
Shipment Date:	2018-08-23
Manifest Number:	019073263JJK
Line Number:	2
Method Code:	H040
Quantity Tons:	0.18150
Quantity Waste:	55.000000
Quantity Unit:	G
Number of Containers:	1
Type of Container:	Fiberboard or plastic drums, barrels, kegs
Quantity Type:	Gallons
State Code:	331

Year:	2018
EM Manifest ID:	124819
Generator EPA ID:	CAC002964722
Shipment Date:	2018-08-23
Manifest Number:	019073263JJK
Line Number:	3
Method Code:	H040
Quantity Tons:	0.36300
Quantity Waste:	110.000000
Quantity Unit:	G
Number of Containers:	2
Type of Container:	Fiberboard or plastic drums, barrels, kegs
Quantity Type:	Gallons

RIVERSIDE HOSPITAL BED TOWER (Continued) **S100281146**

State Code: 331

Year: 2018
EM Manifest ID: 77905
Shipment Date: 8/2/2018
Shipment Date: 8/2/2018
Receipt Date: 8/27/2018
Manifest Number: 019085454JJK
Generator EPA ID: CAC002964722
Name: RIVERSIDE COMMUNITY HOSPITAL
Address: 4445 MAGNOLIA AVE
City,State,Zip: RIVERSIDE 92501
Telephone: 800-483-3718
Contact: Jose Torres
Contact Telephone: 951-786-3000
Transporter 1 EPA ID: CAL000390155
Transporter 2 EPA ID: MAD039322250
TSDF EPA ID: ARD069748192
TSDF Name: Clean Harbors El Dorado LLC
TSDF Address 1: 309 American Circle
TSDF City,State,Zip: El Dorado 71730
TSDF Telephone: 800-483-3718
Waste Code Description: - Not reported
Meth Code: - Not reported

Federal:
Year: 2018
EM Manifest ID: 77905
Generator EPA ID: CAC002964722
Shipment Date: 2018-08-02
Manifest Number: 019085454JJK
Line Number: 2
Method Code: H040
Quantity Tons: 0.18150
Quantity Waste: 55.000000
Quantity Unit: G
Number of Containers: 1
Type of Container: Fiberboard or plastic drums, barrels, kegs
Quantity Type: Gallons
Federal Code: D001

Year: 2018
EM Manifest ID: 77905
Generator EPA ID: CAC002964722
Shipment Date: 2018-08-02
Manifest Number: 019085454JJK
Line Number: 3
Method Code: H040
Quantity Tons: 0.36300
Quantity Waste: 110.000000
Quantity Unit: G
Number of Containers: 2
Type of Container: Fiberboard or plastic drums, barrels, kegs
Quantity Type: Gallons
Federal Code: D001

Year: 2018

RIVERSIDE HOSPITAL BED TOWER (Continued) **S100281146**

EM Manifest ID:	77905
Generator EPA ID:	CAC002964722
Shipment Date:	2018-08-02
Manifest Number:	019085454JJK
Line Number:	3
Method Code:	H040
Quantity Tons:	0.36300
Quantity Waste:	110.000000
Quantity Unit:	G
Number of Containers:	2
Type of Container:	Fiberboard or plastic drums, barrels, kegs
Quantity Type:	Gallons
Federal Code:	D004

Year:	2018
EM Manifest ID:	77905
Generator EPA ID:	CAC002964722
Shipment Date:	2018-08-02
Manifest Number:	019085454JJK
Line Number:	3
Method Code:	H040
Quantity Tons:	0.36300
Quantity Waste:	110.000000
Quantity Unit:	G
Number of Containers:	2
Type of Container:	Fiberboard or plastic drums, barrels, kegs
Quantity Type:	Gallons
Federal Code:	D005

Year:	2018
EM Manifest ID:	77905
Generator EPA ID:	CAC002964722
Shipment Date:	2018-08-02
Manifest Number:	019085454JJK
Line Number:	3
Method Code:	H040
Quantity Tons:	0.36300
Quantity Waste:	110.000000
Quantity Unit:	G
Number of Containers:	2
Type of Container:	Fiberboard or plastic drums, barrels, kegs
Quantity Type:	Gallons
Federal Code:	D007

Year:	2018
EM Manifest ID:	77905
Generator EPA ID:	CAC002964722
Shipment Date:	2018-08-02
Manifest Number:	019085454JJK
Line Number:	3
Method Code:	H040
Quantity Tons:	0.36300
Quantity Waste:	110.000000
Quantity Unit:	G
Number of Containers:	2
Type of Container:	Fiberboard or plastic drums, barrels, kegs
Quantity Type:	Gallons

RIVERSIDE HOSPITAL BED TOWER (Continued) **S100281146**

Federal Code: D008

Year: 2018
EM Manifest ID: 77905
Generator EPA ID: CAC002964722
Shipment Date: 2018-08-02
Manifest Number: 019085454JJK
Line Number: 3
Method Code: H040
Quantity Tons: 0.36300
Quantity Waste: 110.000000
Quantity Unit: G
Number of Containers: 2
Type of Container: Fiberboard or plastic drums, barrels, kegs
Quantity Type: Gallons
Federal Code: D009

State:
Year: 2018
EM Manifest ID: 77905
Generator EPA ID: CAC002964722
Shipment Date: 2018-08-02
Manifest Number: 019085454JJK
Line Number: 2
Method Code: H040
Quantity Tons: 0.18150
Quantity Waste: 55.000000
Quantity Unit: G
Number of Containers: 1
Type of Container: Fiberboard or plastic drums, barrels, kegs
Quantity Type: Gallons
State Code: 311

Year: 2018
EM Manifest ID: 77905
Generator EPA ID: CAC002964722
Shipment Date: 2018-08-02
Manifest Number: 019085454JJK
Line Number: 2
Method Code: H040
Quantity Tons: 0.18150
Quantity Waste: 55.000000
Quantity Unit: G
Number of Containers: 1
Type of Container: Fiberboard or plastic drums, barrels, kegs
Quantity Type: Gallons
State Code: 331

Year: 2018
EM Manifest ID: 77905
Generator EPA ID: CAC002964722
Shipment Date: 2018-08-02
Manifest Number: 019085454JJK
Line Number: 3
Method Code: H040
Quantity Tons: 0.36300
Quantity Waste: 110.000000

RIVERSIDE HOSPITAL BED TOWER (Continued) **S100281146**

Quantity Unit:	G
Number of Containers:	2
Type of Container:	Fiberboard or plastic drums, barrels, kegs
Quantity Type:	Gallons
State Code:	331

Year:	2018
EM Manifest ID:	108354
Shipment Date:	8/16/2018
Shipment Date:	8/16/2018
Receipt Date:	9/10/2018
Manifest Number:	016951415JJK
Generator EPA ID:	CAC002964722
Name:	RIVERSIDE COMMUNITY HOSPITAL
Address:	4445 MAGNOLIA AVE
City,State,Zip:	RIVERSIDE 92501
Telephone:	800-483-3718
Contact:	Jose Torres
Contact Telephone:	951-786-3000
Transporter 1 EPA ID:	CAL000390155
Transporter 2 EPA ID:	MAD039322250
TSDF EPA ID:	ARD069748192
TSDF Name:	Clean Harbors El Dorado LLC
TSDF Address 1:	309 American Circle
TSDF City,State,Zip:	El Dorado 71730
TSDF Telephone:	800-483-3718
Waste Code Description:	- Not reported
Meth Code:	- Not reported

Federal:

Year:	2018
EM Manifest ID:	108354
Generator EPA ID:	CAC002964722
Shipment Date:	2018-08-16
Manifest Number:	016951415JJK
Line Number:	1
Method Code:	H040
Quantity Tons:	0.18150
Quantity Waste:	55.000000
Quantity Unit:	G
Number of Containers:	1
Type of Container:	Fiberboard or plastic drums, barrels, kegs
Quantity Type:	Gallons
Federal Code:	D001

Year:	2018
EM Manifest ID:	108354
Generator EPA ID:	CAC002964722
Shipment Date:	2018-08-16
Manifest Number:	016951415JJK
Line Number:	2
Method Code:	H040
Quantity Tons:	0.54450
Quantity Waste:	165.000000
Quantity Unit:	G
Number of Containers:	3
Type of Container:	Fiberboard or plastic drums, barrels, kegs

RIVERSIDE HOSPITAL BED TOWER (Continued) **S100281146**

Quantity Type:	Gallons
Federal Code:	D001
Year:	2018
EM Manifest ID:	108354
Generator EPA ID:	CAC002964722
Shipment Date:	2018-08-16
Manifest Number:	016951415JJK
Line Number:	2
Method Code:	H040
Quantity Tons:	0.54450
Quantity Waste:	165.000000
Quantity Unit:	G
Number of Containers:	3
Type of Container:	Fiberboard or plastic drums, barrels, kegs
Quantity Type:	Gallons
Federal Code:	D004
Year:	2018
EM Manifest ID:	108354
Generator EPA ID:	CAC002964722
Shipment Date:	2018-08-16
Manifest Number:	016951415JJK
Line Number:	2
Method Code:	H040
Quantity Tons:	0.54450
Quantity Waste:	165.000000
Quantity Unit:	G
Number of Containers:	3
Type of Container:	Fiberboard or plastic drums, barrels, kegs
Quantity Type:	Gallons
Federal Code:	D005
Year:	2018
EM Manifest ID:	108354
Generator EPA ID:	CAC002964722
Shipment Date:	2018-08-16
Manifest Number:	016951415JJK
Line Number:	2
Method Code:	H040
Quantity Tons:	0.54450
Quantity Waste:	165.000000
Quantity Unit:	G
Number of Containers:	3
Type of Container:	Fiberboard or plastic drums, barrels, kegs
Quantity Type:	Gallons
Federal Code:	D007
Year:	2018
EM Manifest ID:	108354
Generator EPA ID:	CAC002964722
Shipment Date:	2018-08-16
Manifest Number:	016951415JJK
Line Number:	2
Method Code:	H040
Quantity Tons:	0.54450
Quantity Waste:	165.000000

RIVERSIDE HOSPITAL BED TOWER (Continued) **S100281146**

Quantity Unit: G
Number of Containers: 3
Type of Container: Fiberboard or plastic drums, barrels, kegs
Quantity Type: Gallons
Federal Code: D008

State:
Year: 2018
EM Manifest ID: 108354
Generator EPA ID: CAC002964722
Shipment Date: 2018-08-16
Manifest Number: 016951415JJK
Line Number: 1
Method Code: H040
Quantity Tons: 0.18150
Quantity Waste: 55.000000
Quantity Unit: G
Number of Containers: 1
Type of Container: Fiberboard or plastic drums, barrels, kegs
Quantity Type: Gallons
State Code: 311

Year: 2018
EM Manifest ID: 108354
Generator EPA ID: CAC002964722
Shipment Date: 2018-08-16
Manifest Number: 016951415JJK
Line Number: 1
Method Code: H040
Quantity Tons: 0.18150
Quantity Waste: 55.000000
Quantity Unit: G
Number of Containers: 1
Type of Container: Fiberboard or plastic drums, barrels, kegs
Quantity Type: Gallons
State Code: 331

Year: 2018
EM Manifest ID: 108354
Generator EPA ID: CAC002964722
Shipment Date: 2018-08-16
Manifest Number: 016951415JJK
Line Number: 2
Method Code: H040
Quantity Tons: 0.54450
Quantity Waste: 165.000000
Quantity Unit: G
Number of Containers: 3
Type of Container: Fiberboard or plastic drums, barrels, kegs
Quantity Type: Gallons
State Code: 331

Year: 2018
EM Manifest ID: 96941
Shipment Date: 7/5/2018
Shipment Date: 7/5/2018

RIVERSIDE HOSPITAL BED TOWER (Continued) **S100281146**

Receipt Date:	8/8/2018
Manifest Number:	019085385JJK
Generator EPA ID:	CAC002964722
Name:	RIVERSIDE COMMUNITY HOSPITAL
Address:	4445 MAGNOLIA AVE
City,State,Zip:	RIVERSIDE 92501
Telephone:	800-483-3718
Contact:	Jose Torres
Contact Telephone:	951-786-3000
Transporter 1 EPA ID:	CAL000390155
Transporter 2 EPA ID:	MAD039322250
TSDF EPA ID:	ARD069748192
TSDF Name:	Clean Harbors El Dorado LLC
TSDF Address 1:	309 American Circle
TSDF City,State,Zip:	El Dorado 71730
TSDF Telephone:	800-483-3718
Waste Code Description:	- Not reported
Meth Code:	- Not reported

Federal:

Year:	2018
EM Manifest ID:	96941
Generator EPA ID:	CAC002964722
Shipment Date:	2018-07-05
Manifest Number:	019085385JJK
Line Number:	2
Method Code:	H040
Quantity Tons:	0.18150
Quantity Waste:	55.000000
Quantity Unit:	G
Number of Containers:	1
Type of Container:	Fiberboard or plastic drums, barrels, kegs
Quantity Type:	Gallons
Federal Code:	D001

Year:	2018
EM Manifest ID:	96941
Generator EPA ID:	CAC002964722
Shipment Date:	2018-07-05
Manifest Number:	019085385JJK
Line Number:	3
Method Code:	H040
Quantity Tons:	0.36300
Quantity Waste:	110.000000
Quantity Unit:	G
Number of Containers:	2
Type of Container:	Fiberboard or plastic drums, barrels, kegs
Quantity Type:	Gallons
Federal Code:	D001

Year:	2018
EM Manifest ID:	96941
Generator EPA ID:	CAC002964722
Shipment Date:	2018-07-05
Manifest Number:	019085385JJK
Line Number:	3
Method Code:	H040
Quantity Tons:	0.36300

RIVERSIDE HOSPITAL BED TOWER (Continued) **S100281146**

Quantity Waste:	110.000000
Quantity Unit:	G
Number of Containers:	2
Type of Container:	Fiberboard or plastic drums, barrels, kegs
Quantity Type:	Gallons
Federal Code:	D004
Year:	2018
EM Manifest ID:	96941
Generator EPA ID:	CAC002964722
Shipment Date:	2018-07-05
Manifest Number:	019085385JJK
Line Number:	3
Method Code:	H040
Quantity Tons:	0.36300
Quantity Waste:	110.000000
Quantity Unit:	G
Number of Containers:	2
Type of Container:	Fiberboard or plastic drums, barrels, kegs
Quantity Type:	Gallons
Federal Code:	D005
Year:	2018
EM Manifest ID:	96941
Generator EPA ID:	CAC002964722
Shipment Date:	2018-07-05
Manifest Number:	019085385JJK
Line Number:	3
Method Code:	H040
Quantity Tons:	0.36300
Quantity Waste:	110.000000
Quantity Unit:	G
Number of Containers:	2
Type of Container:	Fiberboard or plastic drums, barrels, kegs
Quantity Type:	Gallons
Federal Code:	D007
Year:	2018
EM Manifest ID:	96941
Generator EPA ID:	CAC002964722
Shipment Date:	2018-07-05
Manifest Number:	019085385JJK
Line Number:	3
Method Code:	H040
Quantity Tons:	0.36300
Quantity Waste:	110.000000
Quantity Unit:	G
Number of Containers:	2
Type of Container:	Fiberboard or plastic drums, barrels, kegs
Quantity Type:	Gallons
Federal Code:	D008

State:

Year:	2018
EM Manifest ID:	96941
Generator EPA ID:	CAC002964722
Shipment Date:	2018-07-05

RIVERSIDE HOSPITAL BED TOWER (Continued) **S100281146**

Manifest Number:	019085385JJK
Line Number:	2
Method Code:	H040
Quantity Tons:	0.18150
Quantity Waste:	55.000000
Quantity Unit:	G
Number of Containers:	1
Type of Container:	Fiberboard or plastic drums, barrels, kegs
Quantity Type:	Gallons
State Code:	311

Year:	2018
EM Manifest ID:	96941
Generator EPA ID:	CAC002964722
Shipment Date:	2018-07-05
Manifest Number:	019085385JJK
Line Number:	2
Method Code:	H040
Quantity Tons:	0.18150
Quantity Waste:	55.000000
Quantity Unit:	G
Number of Containers:	1
Type of Container:	Fiberboard or plastic drums, barrels, kegs
Quantity Type:	Gallons
State Code:	331

Year:	2018
EM Manifest ID:	96941
Generator EPA ID:	CAC002964722
Shipment Date:	2018-07-05
Manifest Number:	019085385JJK
Line Number:	3
Method Code:	H040
Quantity Tons:	0.36300
Quantity Waste:	110.000000
Quantity Unit:	G
Number of Containers:	2
Type of Container:	Fiberboard or plastic drums, barrels, kegs
Quantity Type:	Gallons
State Code:	331

Year:	2018
EM Manifest ID:	102002
Shipment Date:	7/26/2018
Shipment Date:	7/26/2018
Receipt Date:	8/19/2018
Manifest Number:	019085422JJK
Generator EPA ID:	CAC002964722
Name:	RIVERSIDE COMMUNITY HOSPITAL
Address:	4445 MAGNOLIA AVE
City,State,Zip:	RIVERSIDE 92501
Telephone:	800-483-3718
Contact:	Jose Torres
Contact Telephone:	951-786-3000
Transporter 1 EPA ID:	CAL000390155
Transporter 2 EPA ID:	MAD039322250

RIVERSIDE HOSPITAL BED TOWER (Continued) **S100281146**

TSDF EPA ID: ARD069748192
TSDF Name: Clean Harbors El Dorado LLC
TSDF Address 1: 309 American Circle
TSDF City,State,Zip: El Dorado 71730
TSDF Telephone: 800-483-3718
Waste Code Description: - Not reported
Meth Code: - Not reported

Federal:
Year: 2018
EM Manifest ID: 102002
Generator EPA ID: CAC002964722
Shipment Date: 2018-07-26
Manifest Number: 019085422JJK
Line Number: 2
Method Code: H040
Quantity Tons: 0.36300
Quantity Waste: 110.000000
Quantity Unit: G
Number of Containers: 2
Type of Container: Fiberboard or plastic drums, barrels, kegs
Quantity Type: Gallons
Federal Code: D001

Year: 2018
EM Manifest ID: 102002
Generator EPA ID: CAC002964722
Shipment Date: 2018-07-26
Manifest Number: 019085422JJK
Line Number: 3
Method Code: H040
Quantity Tons: 0.36300
Quantity Waste: 110.000000
Quantity Unit: G
Number of Containers: 2
Type of Container: Fiberboard or plastic drums, barrels, kegs
Quantity Type: Gallons
Federal Code: D001

Year: 2018
EM Manifest ID: 102002
Generator EPA ID: CAC002964722
Shipment Date: 2018-07-26
Manifest Number: 019085422JJK
Line Number: 3
Method Code: H040
Quantity Tons: 0.36300
Quantity Waste: 110.000000
Quantity Unit: G
Number of Containers: 2
Type of Container: Fiberboard or plastic drums, barrels, kegs
Quantity Type: Gallons
Federal Code: D004

Year: 2018
EM Manifest ID: 102002
Generator EPA ID: CAC002964722
Shipment Date: 2018-07-26

RIVERSIDE HOSPITAL BED TOWER (Continued) **S100281146**

Manifest Number:	019085422JJK
Line Number:	3
Method Code:	H040
Quantity Tons:	0.36300
Quantity Waste:	110.000000
Quantity Unit:	G
Number of Containers:	2
Type of Container:	Fiberboard or plastic drums, barrels, kegs
Quantity Type:	Gallons
Federal Code:	D005

Year:	2018
EM Manifest ID:	102002
Generator EPA ID:	CAC002964722
Shipment Date:	2018-07-26
Manifest Number:	019085422JJK
Line Number:	3
Method Code:	H040
Quantity Tons:	0.36300
Quantity Waste:	110.000000
Quantity Unit:	G
Number of Containers:	2
Type of Container:	Fiberboard or plastic drums, barrels, kegs
Quantity Type:	Gallons
Federal Code:	D007

Year:	2018
EM Manifest ID:	102002
Generator EPA ID:	CAC002964722
Shipment Date:	2018-07-26
Manifest Number:	019085422JJK
Line Number:	3
Method Code:	H040
Quantity Tons:	0.36300
Quantity Waste:	110.000000
Quantity Unit:	G
Number of Containers:	2
Type of Container:	Fiberboard or plastic drums, barrels, kegs
Quantity Type:	Gallons
Federal Code:	D008

Year:	2018
EM Manifest ID:	102002
Generator EPA ID:	CAC002964722
Shipment Date:	2018-07-26
Manifest Number:	019085422JJK
Line Number:	3
Method Code:	H040
Quantity Tons:	0.36300
Quantity Waste:	110.000000
Quantity Unit:	G
Number of Containers:	2
Type of Container:	Fiberboard or plastic drums, barrels, kegs
Quantity Type:	Gallons
Federal Code:	D009

RIVERSIDE HOSPITAL BED TOWER (Continued) **S100281146**

State:

Year:	2018
EM Manifest ID:	102002
Generator EPA ID:	CAC002964722
Shipment Date:	2018-07-26
Manifest Number:	019085422JJK
Line Number:	2
Method Code:	H040
Quantity Tons:	0.36300
Quantity Waste:	110.000000
Quantity Unit:	G
Number of Containers:	2
Type of Container:	Fiberboard or plastic drums, barrels, kegs
Quantity Type:	Gallons
State Code:	311

Year:	2018
EM Manifest ID:	102002
Generator EPA ID:	CAC002964722
Shipment Date:	2018-07-26
Manifest Number:	019085422JJK
Line Number:	2
Method Code:	H040
Quantity Tons:	0.36300
Quantity Waste:	110.000000
Quantity Unit:	G
Number of Containers:	2
Type of Container:	Fiberboard or plastic drums, barrels, kegs
Quantity Type:	Gallons
State Code:	331

Year:	2018
EM Manifest ID:	102002
Generator EPA ID:	CAC002964722
Shipment Date:	2018-07-26
Manifest Number:	019085422JJK
Line Number:	3
Method Code:	H040
Quantity Tons:	0.36300
Quantity Waste:	110.000000
Quantity Unit:	G
Number of Containers:	2
Type of Container:	Fiberboard or plastic drums, barrels, kegs
Quantity Type:	Gallons
State Code:	331

Year:	2018
EM Manifest ID:	102002
Generator EPA ID:	CAC002964722
Shipment Date:	2018-07-26
Manifest Number:	019085422JJK
Line Number:	4
Method Code:	H040
Quantity Tons:	0.04000
Quantity Waste:	80.000000
Quantity Unit:	P
Number of Containers:	1

RIVERSIDE HOSPITAL BED TOWER (Continued) **S100281146**

Type of Container:	Fiberboard or plastic drums, barrels, kegs
Quantity Type:	Pounds
State Code:	141
Year:	2018
EM Manifest ID:	91771
Shipment Date:	7/19/2018
Shipment Date:	7/19/2018
Receipt Date:	8/13/2018
Manifest Number:	019085405JJK
Generator EPA ID:	CAC002964722
Name:	RIVERSIDE COMMUNITY HOSPITAL
Address:	4445 MAGNOLIA AVE
City,State,Zip:	RIVERSIDE 92501
Telephone:	800-483-3718
Contact:	Jose Torres
Contact Telephone:	951-786-3000
Transporter 1 EPA ID:	CAL000390155
Transporter 2 EPA ID:	MAD039322250
TSDF EPA ID:	ARD069748192
TSDF Name:	Clean Harbors El Dorado LLC
TSDF Address 1:	309 American Circle
TSDF City,State,Zip:	El Dorado 71730
TSDF Telephone:	800-483-3718
Waste Code Description:	- Not reported
Meth Code:	- Not reported

Federal:

Year:	2018
EM Manifest ID:	91771
Generator EPA ID:	CAC002964722
Shipment Date:	2018-07-19
Manifest Number:	019085405JJK
Line Number:	2
Method Code:	H040
Quantity Tons:	0.18150
Quantity Waste:	55.000000
Quantity Unit:	G
Number of Containers:	1
Type of Container:	Fiberboard or plastic drums, barrels, kegs
Quantity Type:	Gallons
Federal Code:	D001
Year:	2018
EM Manifest ID:	91771
Generator EPA ID:	CAC002964722
Shipment Date:	2018-07-19
Manifest Number:	019085405JJK
Line Number:	3
Method Code:	H040
Quantity Tons:	0.36300
Quantity Waste:	110.000000
Quantity Unit:	G
Number of Containers:	2
Type of Container:	Fiberboard or plastic drums, barrels, kegs
Quantity Type:	Gallons
Federal Code:	D001

RIVERSIDE HOSPITAL BED TOWER (Continued) **S100281146**

Year:	2018
EM Manifest ID:	91771
Generator EPA ID:	CAC002964722
Shipment Date:	2018-07-19
Manifest Number:	019085405JJK
Line Number:	3
Method Code:	H040
Quantity Tons:	0.36300
Quantity Waste:	110.000000
Quantity Unit:	G
Number of Containers:	2
Type of Container:	Fiberboard or plastic drums, barrels, kegs
Quantity Type:	Gallons
Federal Code:	D004

Year:	2018
EM Manifest ID:	91771
Generator EPA ID:	CAC002964722
Shipment Date:	2018-07-19
Manifest Number:	019085405JJK
Line Number:	3
Method Code:	H040
Quantity Tons:	0.36300
Quantity Waste:	110.000000
Quantity Unit:	G
Number of Containers:	2
Type of Container:	Fiberboard or plastic drums, barrels, kegs
Quantity Type:	Gallons
Federal Code:	D005

Year:	2018
EM Manifest ID:	91771
Generator EPA ID:	CAC002964722
Shipment Date:	2018-07-19
Manifest Number:	019085405JJK
Line Number:	3
Method Code:	H040
Quantity Tons:	0.36300
Quantity Waste:	110.000000
Quantity Unit:	G
Number of Containers:	2
Type of Container:	Fiberboard or plastic drums, barrels, kegs
Quantity Type:	Gallons
Federal Code:	D007

Year:	2018
EM Manifest ID:	91771
Generator EPA ID:	CAC002964722
Shipment Date:	2018-07-19
Manifest Number:	019085405JJK
Line Number:	3
Method Code:	H040
Quantity Tons:	0.36300
Quantity Waste:	110.000000
Quantity Unit:	G
Number of Containers:	2
Type of Container:	Fiberboard or plastic drums, barrels, kegs

RIVERSIDE HOSPITAL BED TOWER (Continued) **S100281146**

Quantity Type: Gallons
Federal Code: D008

Year: 2018
EM Manifest ID: 91771
Generator EPA ID: CAC002964722
Shipment Date: 2018-07-19
Manifest Number: 019085405JJK
Line Number: 3
Method Code: H040
Quantity Tons: 0.36300
Quantity Waste: 110.000000
Quantity Unit: G
Number of Containers: 2
Type of Container: Fiberboard or plastic drums, barrels, kegs
Quantity Type: Gallons
Federal Code: D009

State:
Year: 2018
EM Manifest ID: 91771
Generator EPA ID: CAC002964722
Shipment Date: 2018-07-19
Manifest Number: 019085405JJK
Line Number: 2
Method Code: H040
Quantity Tons: 0.18150
Quantity Waste: 55.000000
Quantity Unit: G
Number of Containers: 1
Type of Container: Fiberboard or plastic drums, barrels, kegs
Quantity Type: Gallons
State Code: 311

Year: 2018
EM Manifest ID: 91771
Generator EPA ID: CAC002964722
Shipment Date: 2018-07-19
Manifest Number: 019085405JJK
Line Number: 2
Method Code: H040
Quantity Tons: 0.18150
Quantity Waste: 55.000000
Quantity Unit: G
Number of Containers: 1
Type of Container: Fiberboard or plastic drums, barrels, kegs
Quantity Type: Gallons
State Code: 331

Year: 2018
EM Manifest ID: 91771
Generator EPA ID: CAC002964722
Shipment Date: 2018-07-19
Manifest Number: 019085405JJK
Line Number: 3
Method Code: H040
Quantity Tons: 0.36300

RIVERSIDE HOSPITAL BED TOWER (Continued) **S100281146**

Quantity Waste: 110.000000
Quantity Unit: G
Number of Containers: 2
Type of Container: Fiberboard or plastic drums, barrels, kegs
Quantity Type: Gallons
State Code: 311

Year: 2018
EM Manifest ID: 91771
Generator EPA ID: CAC002964722
Shipment Date: 2018-07-19
Manifest Number: 019085405JJK
Line Number: 3
Method Code: H040
Quantity Tons: 0.36300
Quantity Waste: 110.000000
Quantity Unit: G
Number of Containers: 2
Type of Container: Fiberboard or plastic drums, barrels, kegs
Quantity Type: Gallons
State Code: 331

Year: 2018
EM Manifest ID: 91109
Shipment Date: 7/12/2018
Shipment Date: 7/12/2018
Receipt Date: 8/8/2018
Manifest Number: 019072838JJK
Generator EPA ID: CAC002964722
Name: RIVERSIDE COMMUNITY HOSPITAL
Address: 4445 MAGNOLIA AVE
City,State,Zip: RIVERSIDE 92501
Telephone: 800-483-3718
Contact: Jose Torres
Contact Telephone: 951-786-3000
Transporter 1 EPA ID: CAL000390155
Transporter 2 EPA ID: MAD039322250
TSDF EPA ID: ARD069748192
TSDF Name: Clean Harbors El Dorado LLC
TSDF Address 1: 309 American Circle
TSDF City,State,Zip: El Dorado 71730
TSDF Telephone: 800-483-3718
Waste Code Description: - Not reported
Meth Code: - Not reported

Federal:
Year: 2018
EM Manifest ID: 91109
Generator EPA ID: CAC002964722
Shipment Date: 2018-07-12
Manifest Number: 019072838JJK
Line Number: 1
Method Code: H040
Quantity Tons: 0.36300
Quantity Waste: 110.000000
Quantity Unit: G
Number of Containers: 2

RIVERSIDE HOSPITAL BED TOWER (Continued) **S100281146**

Type of Container:	Fiberboard or plastic drums, barrels, kegs
Quantity Type:	Gallons
Federal Code:	D001
Year:	2018
EM Manifest ID:	91109
Generator EPA ID:	CAC002964722
Shipment Date:	2018-07-12
Manifest Number:	019072838JJK
Line Number:	2
Method Code:	H040
Quantity Tons:	0.18150
Quantity Waste:	55.000000
Quantity Unit:	G
Number of Containers:	1
Type of Container:	Fiberboard or plastic drums, barrels, kegs
Quantity Type:	Gallons
Federal Code:	D001
Year:	2018
EM Manifest ID:	91109
Generator EPA ID:	CAC002964722
Shipment Date:	2018-07-12
Manifest Number:	019072838JJK
Line Number:	2
Method Code:	H040
Quantity Tons:	0.18150
Quantity Waste:	55.000000
Quantity Unit:	G
Number of Containers:	1
Type of Container:	Fiberboard or plastic drums, barrels, kegs
Quantity Type:	Gallons
Federal Code:	D004
Year:	2018
EM Manifest ID:	91109
Generator EPA ID:	CAC002964722
Shipment Date:	2018-07-12
Manifest Number:	019072838JJK
Line Number:	2
Method Code:	H040
Quantity Tons:	0.18150
Quantity Waste:	55.000000
Quantity Unit:	G
Number of Containers:	1
Type of Container:	Fiberboard or plastic drums, barrels, kegs
Quantity Type:	Gallons
Federal Code:	D005
Year:	2018
EM Manifest ID:	91109
Generator EPA ID:	CAC002964722
Shipment Date:	2018-07-12
Manifest Number:	019072838JJK
Line Number:	2
Method Code:	H040
Quantity Tons:	0.18150

RIVERSIDE HOSPITAL BED TOWER (Continued) **S100281146**

Quantity Waste: 55.000000
Quantity Unit: G
Number of Containers: 1
Type of Container: Fiberboard or plastic drums, barrels, kegs
Quantity Type: Gallons
Federal Code: D007

State:
Year: 2018
EM Manifest ID: 91109
Generator EPA ID: CAC002964722
Shipment Date: 2018-07-12
Manifest Number: 019072838JJK
Line Number: 1
Method Code: H040
Quantity Tons: 0.36300
Quantity Waste: 110.000000
Quantity Unit: G
Number of Containers: 2
Type of Container: Fiberboard or plastic drums, barrels, kegs
Quantity Type: Gallons
State Code: 311

Year: 2018
EM Manifest ID: 91109
Generator EPA ID: CAC002964722
Shipment Date: 2018-07-12
Manifest Number: 019072838JJK
Line Number: 1
Method Code: H040
Quantity Tons: 0.36300
Quantity Waste: 110.000000
Quantity Unit: G
Number of Containers: 2
Type of Container: Fiberboard or plastic drums, barrels, kegs
Quantity Type: Gallons
State Code: 331

Year: 2018
EM Manifest ID: 91109
Generator EPA ID: CAC002964722
Shipment Date: 2018-07-12
Manifest Number: 019072838JJK
Line Number: 2
Method Code: H040
Quantity Tons: 0.18150
Quantity Waste: 55.000000
Quantity Unit: G
Number of Containers: 1
Type of Container: Fiberboard or plastic drums, barrels, kegs
Quantity Type: Gallons
State Code: 331

Additional Information:
Year: 2018

RIVERSIDE HOSPITAL BED TOWER (Continued) **S100281146**

EM Manifest ID:	157727
Shipment Date:	9/27/2018
Shipment Date:	9/27/2018
Receipt Date:	10/31/2018
Manifest Number:	019069129JJK
Generator EPA ID:	CAC002979694
Name:	RIVERSIDE COMMUNITY HOSPITAL
Address:	4445 MAGNOLIA AVE
City,State,Zip:	RIVERSIDE 92501
Telephone:	800-483-3718
Contact:	Jose Torres
Contact Telephone:	951-786-3000
Transporter 1 EPA ID:	CAL000390155
Transporter 2 EPA ID:	MAD039322250
TSDF EPA ID:	ARD069748192
TSDF Name:	Clean Harbors El Dorado LLC
TSDF Address 1:	309 American Circle
TSDF City,State,Zip:	El Dorado 71730
TSDF Telephone:	800-483-3718
Waste Code Description:	- Not reported
Meth Code:	- Not reported

Federal:

Year:	2018
EM Manifest ID:	157727
Generator EPA ID:	CAC002979694
Shipment Date:	2018-09-27
Manifest Number:	019069129JJK
Line Number:	2
Method Code:	H040
Quantity Tons:	0.18150
Quantity Waste:	55.000000
Quantity Unit:	G
Number of Containers:	1
Type of Container:	Fiberboard or plastic drums, barrels, kegs
Quantity Type:	Gallons
Federal Code:	D001

Year:	2018
EM Manifest ID:	157727
Generator EPA ID:	CAC002979694
Shipment Date:	2018-09-27
Manifest Number:	019069129JJK
Line Number:	3
Method Code:	H040
Quantity Tons:	0.18150
Quantity Waste:	55.000000
Quantity Unit:	G
Number of Containers:	1
Type of Container:	Fiberboard or plastic drums, barrels, kegs
Quantity Type:	Gallons
Federal Code:	D001

Year:	2018
EM Manifest ID:	157727
Generator EPA ID:	CAC002979694
Shipment Date:	2018-09-27
Manifest Number:	019069129JJK

RIVERSIDE HOSPITAL BED TOWER (Continued) **S100281146**

Line Number:	3
Method Code:	H040
Quantity Tons:	0.18150
Quantity Waste:	55.000000
Quantity Unit:	G
Number of Containers:	1
Type of Container:	Fiberboard or plastic drums, barrels, kegs
Quantity Type:	Gallons
Federal Code:	D004
Year:	2018
EM Manifest ID:	157727
Generator EPA ID:	CAC002979694
Shipment Date:	2018-09-27
Manifest Number:	019069129JJK
Line Number:	3
Method Code:	H040
Quantity Tons:	0.18150
Quantity Waste:	55.000000
Quantity Unit:	G
Number of Containers:	1
Type of Container:	Fiberboard or plastic drums, barrels, kegs
Quantity Type:	Gallons
Federal Code:	D005
Year:	2018
EM Manifest ID:	157727
Generator EPA ID:	CAC002979694
Shipment Date:	2018-09-27
Manifest Number:	019069129JJK
Line Number:	3
Method Code:	H040
Quantity Tons:	0.18150
Quantity Waste:	55.000000
Quantity Unit:	G
Number of Containers:	1
Type of Container:	Fiberboard or plastic drums, barrels, kegs
Quantity Type:	Gallons
Federal Code:	D007
Year:	2018
EM Manifest ID:	157727
Generator EPA ID:	CAC002979694
Shipment Date:	2018-09-27
Manifest Number:	019069129JJK
Line Number:	3
Method Code:	H040
Quantity Tons:	0.18150
Quantity Waste:	55.000000
Quantity Unit:	G
Number of Containers:	1
Type of Container:	Fiberboard or plastic drums, barrels, kegs
Quantity Type:	Gallons
Federal Code:	D008
Year:	2018
EM Manifest ID:	157727

RIVERSIDE HOSPITAL BED TOWER (Continued) **S100281146**

Generator EPA ID: CAC002979694
Shipment Date: 2018-09-27
Manifest Number: 019069129JJK
Line Number: 3
Method Code: H040
Quantity Tons: 0.18150
Quantity Waste: 55.000000
Quantity Unit: G
Number of Containers: 1
Type of Container: Fiberboard or plastic drums, barrels, kegs
Quantity Type: Gallons
Federal Code: D009

State:
Year: 2018
EM Manifest ID: 157727
Generator EPA ID: CAC002979694
Shipment Date: 2018-09-27
Manifest Number: 019069129JJK
Line Number: 2
Method Code: H040
Quantity Tons: 0.18150
Quantity Waste: 55.000000
Quantity Unit: G
Number of Containers: 1
Type of Container: Fiberboard or plastic drums, barrels, kegs
Quantity Type: Gallons
State Code: 311

Year: 2018
EM Manifest ID: 157727
Generator EPA ID: CAC002979694
Shipment Date: 2018-09-27
Manifest Number: 019069129JJK
Line Number: 2
Method Code: H040
Quantity Tons: 0.18150
Quantity Waste: 55.000000
Quantity Unit: G
Number of Containers: 1
Type of Container: Fiberboard or plastic drums, barrels, kegs
Quantity Type: Gallons
State Code: 331

Year: 2018
EM Manifest ID: 157727
Generator EPA ID: CAC002979694
Shipment Date: 2018-09-27
Manifest Number: 019069129JJK
Line Number: 3
Method Code: H040
Quantity Tons: 0.18150
Quantity Waste: 55.000000
Quantity Unit: G
Number of Containers: 1
Type of Container: Fiberboard or plastic drums, barrels, kegs
Quantity Type: Gallons

RIVERSIDE HOSPITAL BED TOWER (Continued) **S100281146**

State Code: 331

Year: 2018
EM Manifest ID: 141849
Shipment Date: 9/13/2018
Shipment Date: 9/13/2018
Receipt Date: 10/9/2018
Manifest Number: 019069133JJK
Generator EPA ID: CAC002979694
Name: RIVERSIDE COMMUNITY HOSPITAL
Address: 4445 MAGNOLIA AVE
City,State,Zip: RIVERSIDE 92501
Telephone: 800-483-3718
Contact: Jose Torres
Contact Telephone: 951-786-3000
Transporter 1 EPA ID: CAL000390155
Transporter 2 EPA ID: MAD039322250
TSDF EPA ID: ARD069748192
TSDF Name: Clean Harbors El Dorado LLC
TSDF Address 1: 309 American Circle
TSDF City,State,Zip: El Dorado 71730
TSDF Telephone: 800-483-3718
Waste Code Description: - Not reported
Meth Code: - Not reported

Federal:
Year: 2018
EM Manifest ID: 141849
Generator EPA ID: CAC002979694
Shipment Date: 2018-09-13
Manifest Number: 019069133JJK
Line Number: 2
Method Code: H040
Quantity Tons: 0.36300
Quantity Waste: 110.000000
Quantity Unit: G
Number of Containers: 2
Type of Container: Fiberboard or plastic drums, barrels, kegs
Quantity Type: Gallons
Federal Code: D001

Year: 2018
EM Manifest ID: 141849
Generator EPA ID: CAC002979694
Shipment Date: 2018-09-13
Manifest Number: 019069133JJK
Line Number: 3
Method Code: H040
Quantity Tons: 0.36300
Quantity Waste: 110.000000
Quantity Unit: G
Number of Containers: 2
Type of Container: Fiberboard or plastic drums, barrels, kegs
Quantity Type: Gallons
Federal Code: D001

Year: 2018

RIVERSIDE HOSPITAL BED TOWER (Continued) **S100281146**

EM Manifest ID:	141849
Generator EPA ID:	CAC002979694
Shipment Date:	2018-09-13
Manifest Number:	019069133JJK
Line Number:	3
Method Code:	H040
Quantity Tons:	0.36300
Quantity Waste:	110.000000
Quantity Unit:	G
Number of Containers:	2
Type of Container:	Fiberboard or plastic drums, barrels, kegs
Quantity Type:	Gallons
Federal Code:	D004

Year:	2018
EM Manifest ID:	141849
Generator EPA ID:	CAC002979694
Shipment Date:	2018-09-13
Manifest Number:	019069133JJK
Line Number:	3
Method Code:	H040
Quantity Tons:	0.36300
Quantity Waste:	110.000000
Quantity Unit:	G
Number of Containers:	2
Type of Container:	Fiberboard or plastic drums, barrels, kegs
Quantity Type:	Gallons
Federal Code:	D005

Year:	2018
EM Manifest ID:	141849
Generator EPA ID:	CAC002979694
Shipment Date:	2018-09-13
Manifest Number:	019069133JJK
Line Number:	3
Method Code:	H040
Quantity Tons:	0.36300
Quantity Waste:	110.000000
Quantity Unit:	G
Number of Containers:	2
Type of Container:	Fiberboard or plastic drums, barrels, kegs
Quantity Type:	Gallons
Federal Code:	D007

Year:	2018
EM Manifest ID:	141849
Generator EPA ID:	CAC002979694
Shipment Date:	2018-09-13
Manifest Number:	019069133JJK
Line Number:	3
Method Code:	H040
Quantity Tons:	0.36300
Quantity Waste:	110.000000
Quantity Unit:	G
Number of Containers:	2
Type of Container:	Fiberboard or plastic drums, barrels, kegs
Quantity Type:	Gallons

RIVERSIDE HOSPITAL BED TOWER (Continued) **S100281146**

Federal Code: D008

Year: 2018
EM Manifest ID: 141849
Generator EPA ID: CAC002979694
Shipment Date: 2018-09-13
Manifest Number: 019069133JJK
Line Number: 3
Method Code: H040
Quantity Tons: 0.36300
Quantity Waste: 110.000000
Quantity Unit: G
Number of Containers: 2
Type of Container: Fiberboard or plastic drums, barrels, kegs
Quantity Type: Gallons
Federal Code: D009

State:
Year: 2018
EM Manifest ID: 141849
Generator EPA ID: CAC002979694
Shipment Date: 2018-09-13
Manifest Number: 019069133JJK
Line Number: 2
Method Code: H040
Quantity Tons: 0.36300
Quantity Waste: 110.000000
Quantity Unit: G
Number of Containers: 2
Type of Container: Fiberboard or plastic drums, barrels, kegs
Quantity Type: Gallons
State Code: 311

Year: 2018
EM Manifest ID: 141849
Generator EPA ID: CAC002979694
Shipment Date: 2018-09-13
Manifest Number: 019069133JJK
Line Number: 2
Method Code: H040
Quantity Tons: 0.36300
Quantity Waste: 110.000000
Quantity Unit: G
Number of Containers: 2
Type of Container: Fiberboard or plastic drums, barrels, kegs
Quantity Type: Gallons
State Code: 331

Year: 2018
EM Manifest ID: 141849
Generator EPA ID: CAC002979694
Shipment Date: 2018-09-13
Manifest Number: 019069133JJK
Line Number: 3
Method Code: H040
Quantity Tons: 0.36300
Quantity Waste: 110.000000

RIVERSIDE HOSPITAL BED TOWER (Continued) **S100281146**

Quantity Unit:	G
Number of Containers:	2
Type of Container:	Fiberboard or plastic drums, barrels, kegs
Quantity Type:	Gallons
State Code:	331

Year:	2018
EM Manifest ID:	222643
Shipment Date:	11/8/2018
Shipment Date:	11/8/2018
Receipt Date:	12/1/2018
Manifest Number:	019069136JJK
Generator EPA ID:	CAC002979694
Name:	RIVERSIDE COMMUNITY HOSPITAL
Address:	4445 MAGNOLIA AVE
City,State,Zip:	RIVERSIDE 92501
Telephone:	800-483-3718
Contact:	Jose Torres
Contact Telephone:	951-786-3000
Transporter 1 EPA ID:	CAL000390155
Transporter 2 EPA ID:	MAD039322250
TSDF EPA ID:	ARD069748192
TSDF Name:	Clean Harbors El Dorado LLC
TSDF Address 1:	309 American Circle
TSDF City,State,Zip:	El Dorado 71730
TSDF Telephone:	800-483-3718
Waste Code Description:	- Not reported
Meth Code:	- Not reported

Federal:

Year:	2018
EM Manifest ID:	222643
Generator EPA ID:	CAC002979694
Shipment Date:	2018-11-08
Manifest Number:	019069136JJK
Line Number:	2
Method Code:	H040
Quantity Tons:	0.18150
Quantity Waste:	55.000000
Quantity Unit:	G
Number of Containers:	1
Type of Container:	Fiberboard or plastic drums, barrels, kegs
Quantity Type:	Gallons
Federal Code:	D001

Year:	2018
EM Manifest ID:	222643
Generator EPA ID:	CAC002979694
Shipment Date:	2018-11-08
Manifest Number:	019069136JJK
Line Number:	3
Method Code:	H040
Quantity Tons:	0.54450
Quantity Waste:	165.000000
Quantity Unit:	G
Number of Containers:	3
Type of Container:	Fiberboard or plastic drums, barrels, kegs

RIVERSIDE HOSPITAL BED TOWER (Continued) **S100281146**

Quantity Type:	Gallons
Federal Code:	D001
Year:	2018
EM Manifest ID:	222643
Generator EPA ID:	CAC002979694
Shipment Date:	2018-11-08
Manifest Number:	019069136JJK
Line Number:	3
Method Code:	H040
Quantity Tons:	0.54450
Quantity Waste:	165.000000
Quantity Unit:	G
Number of Containers:	3
Type of Container:	Fiberboard or plastic drums, barrels, kegs
Quantity Type:	Gallons
Federal Code:	D004
Year:	2018
EM Manifest ID:	222643
Generator EPA ID:	CAC002979694
Shipment Date:	2018-11-08
Manifest Number:	019069136JJK
Line Number:	3
Method Code:	H040
Quantity Tons:	0.54450
Quantity Waste:	165.000000
Quantity Unit:	G
Number of Containers:	3
Type of Container:	Fiberboard or plastic drums, barrels, kegs
Quantity Type:	Gallons
Federal Code:	D005
Year:	2018
EM Manifest ID:	222643
Generator EPA ID:	CAC002979694
Shipment Date:	2018-11-08
Manifest Number:	019069136JJK
Line Number:	3
Method Code:	H040
Quantity Tons:	0.54450
Quantity Waste:	165.000000
Quantity Unit:	G
Number of Containers:	3
Type of Container:	Fiberboard or plastic drums, barrels, kegs
Quantity Type:	Gallons
Federal Code:	D007
Year:	2018
EM Manifest ID:	222643
Generator EPA ID:	CAC002979694
Shipment Date:	2018-11-08
Manifest Number:	019069136JJK
Line Number:	3
Method Code:	H040
Quantity Tons:	0.54450
Quantity Waste:	165.000000

RIVERSIDE HOSPITAL BED TOWER (Continued) **S100281146**

Quantity Unit: G
Number of Containers: 3
Type of Container: Fiberboard or plastic drums, barrels, kegs
Quantity Type: Gallons
Federal Code: D008

Year: 2018
EM Manifest ID: 222643
Generator EPA ID: CAC002979694
Shipment Date: 2018-11-08
Manifest Number: 019069136JJK
Line Number: 3
Method Code: H040
Quantity Tons: 0.54450
Quantity Waste: 165.000000
Quantity Unit: G
Number of Containers: 3
Type of Container: Fiberboard or plastic drums, barrels, kegs
Quantity Type: Gallons
Federal Code: D009

State:
Year: 2018
EM Manifest ID: 222643
Generator EPA ID: CAC002979694
Shipment Date: 2018-11-08
Manifest Number: 019069136JJK
Line Number: 2
Method Code: H040
Quantity Tons: 0.18150
Quantity Waste: 55.000000
Quantity Unit: G
Number of Containers: 1
Type of Container: Fiberboard or plastic drums, barrels, kegs
Quantity Type: Gallons
State Code: 311

Year: 2018
EM Manifest ID: 222643
Generator EPA ID: CAC002979694
Shipment Date: 2018-11-08
Manifest Number: 019069136JJK
Line Number: 2
Method Code: H040
Quantity Tons: 0.18150
Quantity Waste: 55.000000
Quantity Unit: G
Number of Containers: 1
Type of Container: Fiberboard or plastic drums, barrels, kegs
Quantity Type: Gallons
State Code: 331

Year: 2018
EM Manifest ID: 222643
Generator EPA ID: CAC002979694
Shipment Date: 2018-11-08
Manifest Number: 019069136JJK

RIVERSIDE HOSPITAL BED TOWER (Continued) **S100281146**

Line Number: 3
Method Code: H040
Quantity Tons: 0.54450
Quantity Waste: 165.000000
Quantity Unit: G
Number of Containers: 3
Type of Container: Fiberboard or plastic drums, barrels, kegs
Quantity Type: Gallons
State Code: 331

Year: 2018
EM Manifest ID: 222643
Generator EPA ID: CAC002979694
Shipment Date: 2018-11-08
Manifest Number: 019069136JJK
Line Number: 4
Method Code: H040
Quantity Tons: 0.04000
Quantity Waste: 80.000000
Quantity Unit: P
Number of Containers: 1
Type of Container: Fiberboard or plastic drums, barrels, kegs
Quantity Type: Pounds
State Code: 141

Year: 2018
EM Manifest ID: 224658
Shipment Date: 11/15/2018
Shipment Date: 11/15/2018
Receipt Date: 12/1/2018
Manifest Number: 019069138JJK
Generator EPA ID: CAC002979694
Name: RIVERSIDE COMMUNITY HOSPITAL
Address: 4445 MAGNOLIA AVE
City,State,Zip: RIVERSIDE 92501
Telephone: 800-483-3718
Contact: Jose Torres
Contact Telephone: 951-786-3000
Transporter 1 EPA ID: CAL000390155
Transporter 2 EPA ID: MAD039322250
TSDF EPA ID: ARD069748192
TSDF Name: Clean Harbors El Dorado LLC
TSDF Address 1: 309 American Circle
TSDF City,State,Zip: El Dorado 71730
TSDF Telephone: 800-483-3718
Waste Code Description: - Not reported
Meth Code: - Not reported

Federal:
Year: 2018
EM Manifest ID: 224658
Generator EPA ID: CAC002979694
Shipment Date: 2018-11-15
Manifest Number: 019069138JJK
Line Number: 2
Method Code: H040
Quantity Tons: 0.18150

RIVERSIDE HOSPITAL BED TOWER (Continued) **S100281146**

Quantity Waste:	55.000000
Quantity Unit:	G
Number of Containers:	1
Type of Container:	Fiberboard or plastic drums, barrels, kegs
Quantity Type:	Gallons
Federal Code:	D001
Year:	2018
EM Manifest ID:	224658
Generator EPA ID:	CAC002979694
Shipment Date:	2018-11-15
Manifest Number:	019069138JJK
Line Number:	3
Method Code:	H040
Quantity Tons:	0.54450
Quantity Waste:	165.000000
Quantity Unit:	G
Number of Containers:	3
Type of Container:	Fiberboard or plastic drums, barrels, kegs
Quantity Type:	Gallons
Federal Code:	D001
Year:	2018
EM Manifest ID:	224658
Generator EPA ID:	CAC002979694
Shipment Date:	2018-11-15
Manifest Number:	019069138JJK
Line Number:	3
Method Code:	H040
Quantity Tons:	0.54450
Quantity Waste:	165.000000
Quantity Unit:	G
Number of Containers:	3
Type of Container:	Fiberboard or plastic drums, barrels, kegs
Quantity Type:	Gallons
Federal Code:	D004
Year:	2018
EM Manifest ID:	224658
Generator EPA ID:	CAC002979694
Shipment Date:	2018-11-15
Manifest Number:	019069138JJK
Line Number:	3
Method Code:	H040
Quantity Tons:	0.54450
Quantity Waste:	165.000000
Quantity Unit:	G
Number of Containers:	3
Type of Container:	Fiberboard or plastic drums, barrels, kegs
Quantity Type:	Gallons
Federal Code:	D005
Year:	2018
EM Manifest ID:	224658
Generator EPA ID:	CAC002979694
Shipment Date:	2018-11-15
Manifest Number:	019069138JJK

RIVERSIDE HOSPITAL BED TOWER (Continued) **S100281146**

Line Number:	3
Method Code:	H040
Quantity Tons:	0.54450
Quantity Waste:	165.000000
Quantity Unit:	G
Number of Containers:	3
Type of Container:	Fiberboard or plastic drums, barrels, kegs
Quantity Type:	Gallons
Federal Code:	D007
Year:	2018
EM Manifest ID:	224658
Generator EPA ID:	CAC002979694
Shipment Date:	2018-11-15
Manifest Number:	019069138JJK
Line Number:	3
Method Code:	H040
Quantity Tons:	0.54450
Quantity Waste:	165.000000
Quantity Unit:	G
Number of Containers:	3
Type of Container:	Fiberboard or plastic drums, barrels, kegs
Quantity Type:	Gallons
Federal Code:	D008
Year:	2018
EM Manifest ID:	224658
Generator EPA ID:	CAC002979694
Shipment Date:	2018-11-15
Manifest Number:	019069138JJK
Line Number:	3
Method Code:	H040
Quantity Tons:	0.54450
Quantity Waste:	165.000000
Quantity Unit:	G
Number of Containers:	3
Type of Container:	Fiberboard or plastic drums, barrels, kegs
Quantity Type:	Gallons
Federal Code:	D009

State:

Year:	2018
EM Manifest ID:	224658
Generator EPA ID:	CAC002979694
Shipment Date:	2018-11-15
Manifest Number:	019069138JJK
Line Number:	2
Method Code:	H040
Quantity Tons:	0.18150
Quantity Waste:	55.000000
Quantity Unit:	G
Number of Containers:	1
Type of Container:	Fiberboard or plastic drums, barrels, kegs
Quantity Type:	Gallons
State Code:	311
Year:	2018

RIVERSIDE HOSPITAL BED TOWER (Continued) **S100281146**

EM Manifest ID:	224658
Generator EPA ID:	CAC002979694
Shipment Date:	2018-11-15
Manifest Number:	019069138JJK
Line Number:	2
Method Code:	H040
Quantity Tons:	0.18150
Quantity Waste:	55.000000
Quantity Unit:	G
Number of Containers:	1
Type of Container:	Fiberboard or plastic drums, barrels, kegs
Quantity Type:	Gallons
State Code:	331

Year:	2018
EM Manifest ID:	224658
Generator EPA ID:	CAC002979694
Shipment Date:	2018-11-15
Manifest Number:	019069138JJK
Line Number:	2
Method Code:	H040
Quantity Tons:	0.18150
Quantity Waste:	55.000000
Quantity Unit:	G
Number of Containers:	1
Type of Container:	Fiberboard or plastic drums, barrels, kegs
Quantity Type:	Gallons
State Code:	551

Year:	2018
EM Manifest ID:	224658
Generator EPA ID:	CAC002979694
Shipment Date:	2018-11-15
Manifest Number:	019069138JJK
Line Number:	3
Method Code:	H040
Quantity Tons:	0.54450
Quantity Waste:	165.000000
Quantity Unit:	G
Number of Containers:	3
Type of Container:	Fiberboard or plastic drums, barrels, kegs
Quantity Type:	Gallons
State Code:	331

Year:	2018
EM Manifest ID:	212769
Shipment Date:	11/1/2018
Shipment Date:	11/1/2018
Receipt Date:	11/27/2018
Manifest Number:	019069135JJK
Generator EPA ID:	CAC002979694
Name:	RIVERSIDE COMMUNITY HOSPITAL
Address:	4445 MAGNOLIA AVE
City,State,Zip:	RIVERSIDE 92501
Telephone:	800-483-3718
Contact:	Jose Torres

RIVERSIDE HOSPITAL BED TOWER (Continued) **S100281146**

Contact Telephone: 951-786-3000
Transporter 1 EPA ID: CAL000390155
Transporter 2 EPA ID: MAD039322250
TSDF EPA ID: ARD069748192
TSDF Name: Clean Harbors El Dorado LLC
TSDF Address 1: 309 American Circle
TSDF City,State,Zip: El Dorado 71730
TSDF Telephone: 800-483-3718
Waste Code Description: - Not reported
Meth Code: - Not reported

Federal:
Year: 2018
EM Manifest ID: 212769
Generator EPA ID: CAC002979694
Shipment Date: 2018-11-01
Manifest Number: 019069135JJK
Line Number: 2
Method Code: H040
Quantity Tons: 0.18150
Quantity Waste: 55.000000
Quantity Unit: G
Number of Containers: 1
Type of Container: Fiberboard or plastic drums, barrels, kegs
Quantity Type: Gallons
Federal Code: D001

Year: 2018
EM Manifest ID: 212769
Generator EPA ID: CAC002979694
Shipment Date: 2018-11-01
Manifest Number: 019069135JJK
Line Number: 3
Method Code: H040
Quantity Tons: 0.36300
Quantity Waste: 110.000000
Quantity Unit: G
Number of Containers: 2
Type of Container: Fiberboard or plastic drums, barrels, kegs
Quantity Type: Gallons
Federal Code: D001

Year: 2018
EM Manifest ID: 212769
Generator EPA ID: CAC002979694
Shipment Date: 2018-11-01
Manifest Number: 019069135JJK
Line Number: 3
Method Code: H040
Quantity Tons: 0.36300
Quantity Waste: 110.000000
Quantity Unit: G
Number of Containers: 2
Type of Container: Fiberboard or plastic drums, barrels, kegs
Quantity Type: Gallons
Federal Code: D004

Year: 2018

RIVERSIDE HOSPITAL BED TOWER (Continued) **S100281146**

EM Manifest ID:	212769
Generator EPA ID:	CAC002979694
Shipment Date:	2018-11-01
Manifest Number:	019069135JJK
Line Number:	3
Method Code:	H040
Quantity Tons:	0.36300
Quantity Waste:	110.000000
Quantity Unit:	G
Number of Containers:	2
Type of Container:	Fiberboard or plastic drums, barrels, kegs
Quantity Type:	Gallons
Federal Code:	D005

Year:	2018
EM Manifest ID:	212769
Generator EPA ID:	CAC002979694
Shipment Date:	2018-11-01
Manifest Number:	019069135JJK
Line Number:	3
Method Code:	H040
Quantity Tons:	0.36300
Quantity Waste:	110.000000
Quantity Unit:	G
Number of Containers:	2
Type of Container:	Fiberboard or plastic drums, barrels, kegs
Quantity Type:	Gallons
Federal Code:	D007

Year:	2018
EM Manifest ID:	212769
Generator EPA ID:	CAC002979694
Shipment Date:	2018-11-01
Manifest Number:	019069135JJK
Line Number:	3
Method Code:	H040
Quantity Tons:	0.36300
Quantity Waste:	110.000000
Quantity Unit:	G
Number of Containers:	2
Type of Container:	Fiberboard or plastic drums, barrels, kegs
Quantity Type:	Gallons
Federal Code:	D008

State:

Year:	2018
EM Manifest ID:	212769
Generator EPA ID:	CAC002979694
Shipment Date:	2018-11-01
Manifest Number:	019069135JJK
Line Number:	2
Method Code:	H040
Quantity Tons:	0.18150
Quantity Waste:	55.000000
Quantity Unit:	G
Number of Containers:	1
Type of Container:	Fiberboard or plastic drums, barrels, kegs

RIVERSIDE HOSPITAL BED TOWER (Continued) **S100281146**

Quantity Type:	Gallons
State Code:	311
Year:	2018
EM Manifest ID:	212769
Generator EPA ID:	CAC002979694
Shipment Date:	2018-11-01
Manifest Number:	019069135JJK
Line Number:	2
Method Code:	H040
Quantity Tons:	0.18150
Quantity Waste:	55.000000
Quantity Unit:	G
Number of Containers:	1
Type of Container:	Fiberboard or plastic drums, barrels, kegs
Quantity Type:	Gallons
State Code:	331
Year:	2018
EM Manifest ID:	212769
Generator EPA ID:	CAC002979694
Shipment Date:	2018-11-01
Manifest Number:	019069135JJK
Line Number:	3
Method Code:	H040
Quantity Tons:	0.36300
Quantity Waste:	110.000000
Quantity Unit:	G
Number of Containers:	2
Type of Container:	Fiberboard or plastic drums, barrels, kegs
Quantity Type:	Gallons
State Code:	331
Year:	2018
EM Manifest ID:	168441
Shipment Date:	10/5/2018
Shipment Date:	10/5/2018
Receipt Date:	10/31/2018
Manifest Number:	019069131JJK
Generator EPA ID:	CAC002979694
Name:	RIVERSIDE COMMUNITY HOSPITAL
Address:	4445 MAGNOLIA AVE
City,State,Zip:	RIVERSIDE 92501
Telephone:	800-483-3718
Contact:	Jose Torres
Contact Telephone:	951-786-3000
Transporter 1 EPA ID:	CAL000390155
Transporter 2 EPA ID:	MAD039322250
TSDF EPA ID:	ARD069748192
TSDF Name:	Clean Harbors El Dorado LLC
TSDF Address 1:	309 American Circle
TSDF City,State,Zip:	El Dorado 71730
TSDF Telephone:	800-483-3718
Waste Code Description:	- Not reported
Meth Code:	- Not reported

RIVERSIDE HOSPITAL BED TOWER (Continued) **S100281146**

Federal:

Year:	2018
EM Manifest ID:	168441
Generator EPA ID:	CAC002979694
Shipment Date:	2018-10-05
Manifest Number:	019069131JJK
Line Number:	2
Method Code:	H040
Quantity Tons:	0.36300
Quantity Waste:	110.000000
Quantity Unit:	G
Number of Containers:	2
Type of Container:	Fiberboard or plastic drums, barrels, kegs
Quantity Type:	Gallons
Federal Code:	D001

Year:	2018
EM Manifest ID:	168441
Generator EPA ID:	CAC002979694
Shipment Date:	2018-10-05
Manifest Number:	019069131JJK
Line Number:	3
Method Code:	H040
Quantity Tons:	0.54450
Quantity Waste:	165.000000
Quantity Unit:	G
Number of Containers:	3
Type of Container:	Fiberboard or plastic drums, barrels, kegs
Quantity Type:	Gallons
Federal Code:	D001

Year:	2018
EM Manifest ID:	168441
Generator EPA ID:	CAC002979694
Shipment Date:	2018-10-05
Manifest Number:	019069131JJK
Line Number:	3
Method Code:	H040
Quantity Tons:	0.54450
Quantity Waste:	165.000000
Quantity Unit:	G
Number of Containers:	3
Type of Container:	Fiberboard or plastic drums, barrels, kegs
Quantity Type:	Gallons
Federal Code:	D004

Year:	2018
EM Manifest ID:	168441
Generator EPA ID:	CAC002979694
Shipment Date:	2018-10-05
Manifest Number:	019069131JJK
Line Number:	3
Method Code:	H040
Quantity Tons:	0.54450
Quantity Waste:	165.000000
Quantity Unit:	G
Number of Containers:	3

RIVERSIDE HOSPITAL BED TOWER (Continued) **S100281146**

Type of Container: Fiberboard or plastic drums, barrels, kegs
Quantity Type: Gallons
Federal Code: D005

Year: 2018
EM Manifest ID: 168441
Generator EPA ID: CAC002979694
Shipment Date: 2018-10-05
Manifest Number: 019069131JJK
Line Number: 3
Method Code: H040
Quantity Tons: 0.54450
Quantity Waste: 165.000000
Quantity Unit: G
Number of Containers: 3
Type of Container: Fiberboard or plastic drums, barrels, kegs
Quantity Type: Gallons
Federal Code: D007

Year: 2018
EM Manifest ID: 168441
Generator EPA ID: CAC002979694
Shipment Date: 2018-10-05
Manifest Number: 019069131JJK
Line Number: 3
Method Code: H040
Quantity Tons: 0.54450
Quantity Waste: 165.000000
Quantity Unit: G
Number of Containers: 3
Type of Container: Fiberboard or plastic drums, barrels, kegs
Quantity Type: Gallons
Federal Code: D008

Year: 2018
EM Manifest ID: 168441
Generator EPA ID: CAC002979694
Shipment Date: 2018-10-05
Manifest Number: 019069131JJK
Line Number: 3
Method Code: H040
Quantity Tons: 0.54450
Quantity Waste: 165.000000
Quantity Unit: G
Number of Containers: 3
Type of Container: Fiberboard or plastic drums, barrels, kegs
Quantity Type: Gallons
Federal Code: D009

State:
Year: 2018
EM Manifest ID: 168441
Generator EPA ID: CAC002979694
Shipment Date: 2018-10-05
Manifest Number: 019069131JJK
Line Number: 2
Method Code: H040

RIVERSIDE HOSPITAL BED TOWER (Continued) **S100281146**

Quantity Tons:	0.36300
Quantity Waste:	110.000000
Quantity Unit:	G
Number of Containers:	2
Type of Container:	Fiberboard or plastic drums, barrels, kegs
Quantity Type:	Gallons
State Code:	311

Year:	2018
EM Manifest ID:	168441
Generator EPA ID:	CAC002979694
Shipment Date:	2018-10-05
Manifest Number:	019069131JJK
Line Number:	2
Method Code:	H040
Quantity Tons:	0.36300
Quantity Waste:	110.000000
Quantity Unit:	G
Number of Containers:	2
Type of Container:	Fiberboard or plastic drums, barrels, kegs
Quantity Type:	Gallons
State Code:	331

Year:	2018
EM Manifest ID:	168441
Generator EPA ID:	CAC002979694
Shipment Date:	2018-10-05
Manifest Number:	019069131JJK
Line Number:	3
Method Code:	H040
Quantity Tons:	0.54450
Quantity Waste:	165.000000
Quantity Unit:	G
Number of Containers:	3
Type of Container:	Fiberboard or plastic drums, barrels, kegs
Quantity Type:	Gallons
State Code:	331

Year:	2018
EM Manifest ID:	184218
Shipment Date:	10/18/2018
Shipment Date:	10/18/2018
Receipt Date:	11/10/2018
Manifest Number:	019069139JJK
Generator EPA ID:	CAC002979694
Name:	RIVERSIDE COMMUNITY HOSPITAL
Address:	4445 MAGNOLIA AVE
City,State,Zip:	RIVERSIDE 92501
Telephone:	800-483-3718
Contact:	Jose Torres
Contact Telephone:	951-786-3000
Transporter 1 EPA ID:	CAL000390155
Transporter 2 EPA ID:	MAD039322250
TSDF EPA ID:	ARD069748192
TSDF Name:	Clean Harbors El Dorado LLC
TSDF Address 1:	309 American Circle

RIVERSIDE HOSPITAL BED TOWER (Continued) **S100281146**

TSDF City,State,Zip: El Dorado 71730
TSDF Telephone: 800-483-3718
Waste Code Description: - Not reported
Meth Code: - Not reported

Federal:
Year: 2018
EM Manifest ID: 184218
Generator EPA ID: CAC002979694
Shipment Date: 2018-10-18
Manifest Number: 019069139JJK
Line Number: 2
Method Code: H040
Quantity Tons: 0.18150
Quantity Waste: 55.000000
Quantity Unit: G
Number of Containers: 1
Type of Container: Fiberboard or plastic drums, barrels, kegs
Quantity Type: Gallons
Federal Code: D001

Year: 2018
EM Manifest ID: 184218
Generator EPA ID: CAC002979694
Shipment Date: 2018-10-18
Manifest Number: 019069139JJK
Line Number: 3
Method Code: H040
Quantity Tons: 0.36300
Quantity Waste: 110.000000
Quantity Unit: G
Number of Containers: 2
Type of Container: Fiberboard or plastic drums, barrels, kegs
Quantity Type: Gallons
Federal Code: D001

Year: 2018
EM Manifest ID: 184218
Generator EPA ID: CAC002979694
Shipment Date: 2018-10-18
Manifest Number: 019069139JJK
Line Number: 3
Method Code: H040
Quantity Tons: 0.36300
Quantity Waste: 110.000000
Quantity Unit: G
Number of Containers: 2
Type of Container: Fiberboard or plastic drums, barrels, kegs
Quantity Type: Gallons
Federal Code: D004

Year: 2018
EM Manifest ID: 184218
Generator EPA ID: CAC002979694
Shipment Date: 2018-10-18
Manifest Number: 019069139JJK
Line Number: 3
Method Code: H040

RIVERSIDE HOSPITAL BED TOWER (Continued) **S100281146**

Quantity Tons: 0.36300
Quantity Waste: 110.000000
Quantity Unit: G
Number of Containers: 2
Type of Container: Fiberboard or plastic drums, barrels, kegs
Quantity Type: Gallons
Federal Code: D005

Year: 2018
EM Manifest ID: 184218
Generator EPA ID: CAC002979694
Shipment Date: 2018-10-18
Manifest Number: 019069139JJK
Line Number: 3
Method Code: H040
Quantity Tons: 0.36300
Quantity Waste: 110.000000
Quantity Unit: G
Number of Containers: 2
Type of Container: Fiberboard or plastic drums, barrels, kegs
Quantity Type: Gallons
Federal Code: D007

Year: 2018
EM Manifest ID: 184218
Generator EPA ID: CAC002979694
Shipment Date: 2018-10-18
Manifest Number: 019069139JJK
Line Number: 3
Method Code: H040
Quantity Tons: 0.36300
Quantity Waste: 110.000000
Quantity Unit: G
Number of Containers: 2
Type of Container: Fiberboard or plastic drums, barrels, kegs
Quantity Type: Gallons
Federal Code: D008

Year: 2018
EM Manifest ID: 184218
Generator EPA ID: CAC002979694
Shipment Date: 2018-10-18
Manifest Number: 019069139JJK
Line Number: 3
Method Code: H040
Quantity Tons: 0.36300
Quantity Waste: 110.000000
Quantity Unit: G
Number of Containers: 2
Type of Container: Fiberboard or plastic drums, barrels, kegs
Quantity Type: Gallons
Federal Code: D009

State:
Year: 2018
EM Manifest ID: 184218
Generator EPA ID: CAC002979694

RIVERSIDE HOSPITAL BED TOWER (Continued) **S100281146**

Shipment Date:	2018-10-18
Manifest Number:	019069139JJK
Line Number:	2
Method Code:	H040
Quantity Tons:	0.18150
Quantity Waste:	55.000000
Quantity Unit:	G
Number of Containers:	1
Type of Container:	Fiberboard or plastic drums, barrels, kegs
Quantity Type:	Gallons
State Code:	311

Year:	2018
EM Manifest ID:	184218
Generator EPA ID:	CAC002979694
Shipment Date:	2018-10-18
Manifest Number:	019069139JJK
Line Number:	2
Method Code:	H040
Quantity Tons:	0.18150
Quantity Waste:	55.000000
Quantity Unit:	G
Number of Containers:	1
Type of Container:	Fiberboard or plastic drums, barrels, kegs
Quantity Type:	Gallons
State Code:	331

Year:	2018
EM Manifest ID:	184218
Generator EPA ID:	CAC002979694
Shipment Date:	2018-10-18
Manifest Number:	019069139JJK
Line Number:	3
Method Code:	H040
Quantity Tons:	0.36300
Quantity Waste:	110.000000
Quantity Unit:	G
Number of Containers:	2
Type of Container:	Fiberboard or plastic drums, barrels, kegs
Quantity Type:	Gallons
State Code:	331

Year:	2018
EM Manifest ID:	193527
Shipment Date:	10/11/2018
Shipment Date:	10/11/2018
Receipt Date:	11/10/2018
Manifest Number:	019069137JJK
Generator EPA ID:	CAC002979694
Name:	RIVERSIDE COMMUNITY HOSPITAL
Address:	4445 MAGNOLIA AVE
City,State,Zip:	RIVERSIDE 92501
Telephone:	800-483-3718
Contact:	Jose Torres
Contact Telephone:	951-786-3000
Transporter 1 EPA ID:	CAL000390155

RIVERSIDE HOSPITAL BED TOWER (Continued) **S100281146**

Transporter 2 EPA ID: MAD039322250
TSDF EPA ID: ARD069748192
TSDF Name: Clean Harbors El Dorado LLC
TSDF Address 1: 309 American Circle
TSDF City,State,Zip: El Dorado 71730
TSDF Telephone: 800-483-3718
Waste Code Description: - Not reported
Meth Code: - Not reported

Federal:
Year: 2018
EM Manifest ID: 193527
Generator EPA ID: CAC002979694
Shipment Date: 2018-10-11
Manifest Number: 019069137JJK
Line Number: 2
Method Code: H040
Quantity Tons: 0.18150
Quantity Waste: 55.000000
Quantity Unit: G
Number of Containers: 1
Type of Container: Fiberboard or plastic drums, barrels, kegs
Quantity Type: Gallons
Federal Code: D001

Year: 2018
EM Manifest ID: 193527
Generator EPA ID: CAC002979694
Shipment Date: 2018-10-11
Manifest Number: 019069137JJK
Line Number: 3
Method Code: H040
Quantity Tons: 0.18150
Quantity Waste: 55.000000
Quantity Unit: G
Number of Containers: 1
Type of Container: Fiberboard or plastic drums, barrels, kegs
Quantity Type: Gallons
Federal Code: D001

Year: 2018
EM Manifest ID: 193527
Generator EPA ID: CAC002979694
Shipment Date: 2018-10-11
Manifest Number: 019069137JJK
Line Number: 3
Method Code: H040
Quantity Tons: 0.18150
Quantity Waste: 55.000000
Quantity Unit: G
Number of Containers: 1
Type of Container: Fiberboard or plastic drums, barrels, kegs
Quantity Type: Gallons
Federal Code: D004

Year: 2018
EM Manifest ID: 193527
Generator EPA ID: CAC002979694

RIVERSIDE HOSPITAL BED TOWER (Continued) **S100281146**

Shipment Date:	2018-10-11
Manifest Number:	019069137JJK
Line Number:	3
Method Code:	H040
Quantity Tons:	0.18150
Quantity Waste:	55.000000
Quantity Unit:	G
Number of Containers:	1
Type of Container:	Fiberboard or plastic drums, barrels, kegs
Quantity Type:	Gallons
Federal Code:	D005

Year:	2018
EM Manifest ID:	193527
Generator EPA ID:	CAC002979694
Shipment Date:	2018-10-11
Manifest Number:	019069137JJK
Line Number:	3
Method Code:	H040
Quantity Tons:	0.18150
Quantity Waste:	55.000000
Quantity Unit:	G
Number of Containers:	1
Type of Container:	Fiberboard or plastic drums, barrels, kegs
Quantity Type:	Gallons
Federal Code:	D007

Year:	2018
EM Manifest ID:	193527
Generator EPA ID:	CAC002979694
Shipment Date:	2018-10-11
Manifest Number:	019069137JJK
Line Number:	3
Method Code:	H040
Quantity Tons:	0.18150
Quantity Waste:	55.000000
Quantity Unit:	G
Number of Containers:	1
Type of Container:	Fiberboard or plastic drums, barrels, kegs
Quantity Type:	Gallons
Federal Code:	D008

State:

Year:	2018
EM Manifest ID:	193527
Generator EPA ID:	CAC002979694
Shipment Date:	2018-10-11
Manifest Number:	019069137JJK
Line Number:	2
Method Code:	H040
Quantity Tons:	0.18150
Quantity Waste:	55.000000
Quantity Unit:	G
Number of Containers:	1
Type of Container:	Fiberboard or plastic drums, barrels, kegs
Quantity Type:	Gallons
State Code:	311

RIVERSIDE HOSPITAL BED TOWER (Continued) **S100281146**

Year:	2018
EM Manifest ID:	193527
Generator EPA ID:	CAC002979694
Shipment Date:	2018-10-11
Manifest Number:	019069137JJK
Line Number:	2
Method Code:	H040
Quantity Tons:	0.18150
Quantity Waste:	55.000000
Quantity Unit:	G
Number of Containers:	1
Type of Container:	Fiberboard or plastic drums, barrels, kegs
Quantity Type:	Gallons
State Code:	331

Year:	2018
EM Manifest ID:	193527
Generator EPA ID:	CAC002979694
Shipment Date:	2018-10-11
Manifest Number:	019069137JJK
Line Number:	3
Method Code:	H040
Quantity Tons:	0.18150
Quantity Waste:	55.000000
Quantity Unit:	G
Number of Containers:	1
Type of Container:	Fiberboard or plastic drums, barrels, kegs
Quantity Type:	Gallons
State Code:	331

Year:	2018
EM Manifest ID:	193527
Generator EPA ID:	CAC002979694
Shipment Date:	2018-10-11
Manifest Number:	019069137JJK
Line Number:	4
Method Code:	H040
Quantity Tons:	0.03000
Quantity Waste:	60.000000
Quantity Unit:	P
Number of Containers:	1
Type of Container:	Fiberboard or plastic drums, barrels, kegs
Quantity Type:	Pounds
State Code:	141

NPDES:

Name:	RIVERSIDE HOSPITAL BED TOWER
Address:	4445 MAGNOLIA AVE
City,State,Zip:	RIVERSIDE, CA 92501
WDID:	8 33C370571
Regulatory Measure Type:	Construction
Status:	Terminated
Status Date:	09/07/2017
Operator Name:	Riverside Community Hospital
Operator Address:	4445 Magnolia Avenue
Operator City:	Riverside

RIVERSIDE HOSPITAL BED TOWER (Continued) **S100281146**

Operator State:	California
Operator Zip:	92501
NPDES as of 03/2018:	
Region:	8
Regulatory Measure ID:	447288
Regulatory Measure Type:	Construction
WDID:	8 33C370571
Received Date:	08/07/2014
Processed Date:	08/13/2014
Status:	Active
Status Date:	08/13/2014
Place Size:	3
Place Size Unit:	Acres
Contact:	Jose Torres
Contact Phone:	951-788-3151
Contact Email:	jose.torres@hcahealthcare.com
Operator Name:	Riverside Community Hospital
Operator Address:	4445 Magnolia Avenue
Operator City:	Riverside
Operator State:	California
Operator Zip:	92501
Operator Contact:	Jose Torres
Operator Contact Phone:	951-788-3151
Operator Contact Email:	jose.torres@hcahealthcare.com
Operator Type:	Private Business
Developer:	Riverside Community Hospital
Developer Address:	4445 Magnolia Avenue
Developer City:	Riverside
Developer State:	California
Developer Zip:	92501
Developer Contact:	Jose Torres
Constype Linear Utility Ind:	N
Constype Above Ground Ind:	N
Constype Below Ground Ind:	N
Constype Cable Line Ind:	N
Constype Comm Line Ind:	N
Constype Commertial Ind:	Y
Constype Electrical Line Ind:	N
Constype Gas Line Ind:	N
Constype Industrial Ind:	N
Constype Other Ind:	N
Constype Recons Ind:	N
Constype Residential Ind:	N
Constype Transport Ind:	N
Constype Utility Ind:	N
Constype Water Sewer Ind:	N
Dir Discharge Uswater Ind:	N
Receiving Water Name:	Santa Ana River
Certifier:	Jose Torres
Certifier Title:	Director of Facilities
Certification Date:	07-AUG-14
NPDES Number:	CAS000002
Status:	Terminated
Agency Number:	0
Region:	8
Regulatory Measure ID:	447288

RIVERSIDE HOSPITAL BED TOWER (Continued) **S100281146**

Order Number:	2009-0009-DWQ
Regulatory Measure Type:	Enrollee
WDID:	8 33C370571
Program Type:	Construction
Effective Date Of Regulatory Measure:	08/13/2014
Termination Date Of Regulatory Measure:	08/11/2017
Discharge Name:	Riverside Community Hospital
Discharge Address:	4445 Magnolia Avenue
Discharge City:	Riverside
Discharge State:	California
Discharge Zip:	92501

CIWQS:

Name:	Riverside Community Hospital Parking Structure
Address:	4445 MAGNOLIA AVENUE
City,State,Zip:	RIVERSIDE, CA 92501
Agency:	Riverside Community Hospital
Agency Address:	4445 Magnolia Avenue, Riverside, CA 92501
Place/Project Type:	Construction - Commercial
Region:	8
Program:	CONSTW
Regulatory Measure Status:	Terminated
Regulatory Measure Type:	Storm water construction
Order Number:	2009-0009-DWQ
WDID:	8 33C365709
NPDES Number:	CAS000002
Effective Date:	02/22/2013
Termination Date:	12/19/2014
Enforcement Actions within 5 years:	0
Violations within 5 years:	0
Latitude:	33.976081
Longitude:	-117.384506

Name:	Riverside Hospital Bed Tower
Address:	4445 MAGNOLIA AVE
City,State,Zip:	RIVERSIDE, CA 92501
Agency:	Riverside Community Hospital
Agency Address:	4445 Magnolia Avenue, Riverside, CA 92501
Place/Project Type:	Construction - Commercial
Region:	8
Program:	CONSTW
Regulatory Measure Status:	Terminated
Regulatory Measure Type:	Storm water construction
Order Number:	2009-0009-DWQ
WDID:	8 33C370571
NPDES Number:	CAS000002
Effective Date:	08/13/2014
Termination Date:	08/11/2017
Enforcement Actions within 5 years:	0
Violations within 5 years:	0
Latitude:	33.97717
Longitude:	-117.383097

Name:	Rch Mob
Address:	4445 MAGNOLIA AVENUE
City,State,Zip:	RIVERSIDE, CA 92501

RIVERSIDE HOSPITAL BED TOWER (Continued) **S100281146**

Agency:	Riverside Community Hospital
Agency Address:	4445 Magnolia Avenue, Riverside, CA 92501
Place/Project Type:	Construction - Commercial
Region:	8
Program:	CONSTW
Regulatory Measure Status:	Terminated
Regulatory Measure Type:	Storm water construction
Order Number:	2009-0009-DWQ
WDID:	8 33C366017
NPDES Number:	CAS000002
Effective Date:	04/02/2013
Termination Date:	09/01/2015
Enforcement Actions within 5 years:	0
Violations within 5 years:	0
Latitude:	33.976793
Longitude:	-117.384249

L58 **RIVERSIDE COMMUNITY HOSPITAL** **LUST** **U002244889**
NNW **4445 MAGNOLIA AVE** **UST** **N/A**
1/4-1/2 **RIVERSIDE, CA 92501** **SWEEPS UST**
0.431 mi. **CHMIRS**
2278 ft. **Site 2 of 4 in cluster L** **EMI**
HWTS
Relative: Higher **HAZNET**

Actual: 827 ft.

LUST REG 8:

Name:	RIVERSIDE COMMUNITY HOSPITAL
Address:	4445 MAGNOLIA AVE
City:	RIVERSIDE
Region:	8
County:	Riverside
Regional Board:	Santa Ana Region
Facility Status:	Case Closed
Case Number:	083300712T
Case Type:	Soil only
Substance:	Diesel
Cross Street:	14TH
Enf Type:	CLOS
Funding:	Federal Funds
How Discovered:	Tank Test
Leak Cause:	Corrosion
Leak Source:	Tank
Global ID:	T0606500076
How Stopped Date:	6/30/1987
Enter Date:	12/18/1987
Discover Date:	6/30/1987
Close Date:	9/27/1989
Date Pollution Characterization Began:	12/18/1987
Date Remedial Action Underway:	9/12/1989
Enter Date:	12/18/1987
Oversite Program:	LUST
Latitude:	33.9759251
Longitude:	-117.3798813
MTBE Concentration:	0
MTBE Fuel:	0
MTBE Tested:	Not Required to be Tested.
MTBE Class:	*
Staff:	PAH

RIVERSIDE COMMUNITY HOSPITAL (Continued) **U002244889**

Staff Initials: UNK
Lead Agency: Local Agency
Local Agency: 33000L
Hydr Basin #: UPPER SANTA ANA VALL
Summary: Not reported

RIVERSIDE CO. UST:
Name: RIVERSIDE COMMUNITY HOSPITAL
Address: 4445 MAGNOLIA AVE
City,State,Zip: RIVERSIDE, CA 92501-4135
Region: RIVERSIDE
Total Tanks: 3

UST:
Name: RIVERSIDE COMMUNITY HOSPITAL
Address: 4445 MAGNOLIA AVE
City,State,Zip: RIVERSIDE, CA 92501
Facility ID: FA0014577
Permitting Agency: Riverside County Department of Environmental Health
CERSID: 10519924
Latitude: 33.9772000
Longitude: -117.381500
Owner type: Non-Government
Facility type: Other
Num of closed ust: 0
Num of oos ust: 0
Epa region: 9
Tribal lands: No
Tank owner name: Riverside Healthcare System LLC
Tank owner mailing address: 4445 Magnolia Ave
Tank owner mailing city: Riverside
Tank owner mailing zip: 92501
Tank owner mailing state: CA
Tank operator name: Riverside Healthcare System LLC
Tank operator mailing address: 4445 Magnolia Ave
Tank operator mailing city: Riverside
Tank operator mailing zip: 92501
Tank operator mailing state: CA
Tankidnumber: 60964197
Tank status: Confirmed/Updated Information
Tank configuration: Stand Alone Tank
Tank installation date: 6/28/2016 12:00:00 AM
Tank num of compartments: 1
Tank contents: Diesel
Tank capacity gallons: 30000
Tank type: Double Wall
Tank pc construction: Fiberglass
Tank pwpiping construction: Fiberglass
Tank piping type: Pressure
Tank piping construction: Double Walled
Tank sacrificial anode: No
Tank cp impressed current: No
Tank cp shutoff: No
Tank alarms: Yes
Tank ball float: No
Tank spill bucket: Yes

RIVERSIDE COMMUNITY HOSPITAL (Continued) **U002244889**

Name:	RIVERSIDE COMMUNITY HOSPITAL
Address:	4445 MAGNOLIA AVE
City,State,Zip:	RIVERSIDE, CA 92501
Facility ID:	FA0014577
Permitting Agency:	Riverside County Department of Environmental Health
CERSID:	10519924
Latitude:	33.9772000
Longitude:	-117.381500
Owner type:	Non-Government
Facility type:	Other
Num of closed ust:	0
Num of oos ust:	0
Epa region:	9
Tribal lands:	No
Tank owner name:	Riverside Healthcare System LLC
Tank owner mailing address:	4445 Magnolia Ave
Tank owner mailing city:	Riverside
Tank owner mailing zip:	92501
Tank owner mailing state:	CA
Tank operator name:	Riverside Healthcare System LLC
Tank operator mailing address:	4445 Magnolia Ave
Tank operator mailing city:	Riverside
Tank operator mailing zip:	92501
Tank operator mailing state:	CA
Tankidnumber:	ta0001108
Tank status:	Confirmed/Updated Information
Tank configuration:	One in a Compartmented Unit
Tank installation date:	1/1/1989 12:00:00 AM
Tank num of compartments:	2
Tank contents:	Diesel
Tank capacity gallons:	5000
Tank type:	Double Wall
Tank pc construction:	Steel
Tank pwpiping construction:	Regid Plastic
Tank piping type:	Conventional Suction
Tank piping construction:	Double Walled
Tank sacrificial anode:	No
Tank cp impressed current:	No
Tank cp shutoff:	No
Tank alarms:	Yes
Tank ball float:	No
Tank spill bucket:	Yes

Name:	RIVERSIDE COMMUNITY HOSPITAL
Address:	4445 MAGNOLIA AVE
City,State,Zip:	RIVERSIDE, CA 92501
Facility ID:	FA0014577
Permitting Agency:	Riverside County Department of Environmental Health
CERSID:	10519924
Latitude:	33.9772000
Longitude:	-117.381500
Owner type:	Non-Government
Facility type:	Other
Num of closed ust:	0
Num of oos ust:	0
Epa region:	9
Tribal lands:	No

RIVERSIDE COMMUNITY HOSPITAL (Continued) **U002244889**

Tank owner name: Riverside Healthcare System LLC
Tank owner mailing address: 4445 Magnolia Ave
Tank owner mailing city: Riverside
Tank owner mailing zip: 92501
Tank owner mailing state: CA
Tank operator name: Riverside Healthcare System LLC
Tank operator mailing address: 4445 Magnolia Ave
Tank operator mailing city: Riverside
Tank operator mailing zip: 92501
Tank operator mailing state: CA
Tankidnumber: TA0001109
Tank status: Confirmed/Updated Information
Tank configuration: One in a Compartmented Unit
Tank installation date: 1/1/1989 12:00:00 AM
Tank num of compartments: 2
Tank contents: Diesel
Tank capacity gallons: 5000
Tank type: Double Wall
Tank pc construction: Fiberglass
Tank pwpiping construction: Regid Plastic
Tank piping type: Conventional Suction
Tank piping construction: Double Walled
Tank sacrificial anode: No
Tank cp impressed current: No
Tank cp shutoff: No
Tank alarms: Yes
Tank ball float: No
Tank spill bucket: Yes

SWEEPS UST:
Name: RIVERSIDE COMMUNITY HOSPITAL
Address: 4445 MAGNOLIA AVE
City: RIVERSIDE
Status: Active
Comp Number: 883
Number: 1
Referral Date: 09-17-92
Action Date: 09-17-92
Created Date: 09-17-92
SWRCB Tank Id: 33-000-000883-000001
Tank Status: A
Capacity: 10000
Active Date: 09-17-92
Tank Use: M.V. FUEL
STG: P
Content: DIESEL
Number Of Tanks: 1

CHMIRS:
Address: 4445 MAGNOLIA AVE
City,State,Zip: RIVERSIDE, CA 92501
OES Incident Number: 18-1080
OES notification: 02/16/2018
Waterway Involved: No
Waterway: N/A
Spill Site: Other

RIVERSIDE COMMUNITY HOSPITAL (Continued) **U002244889**

Cleanup By:	Unknown
Type:	CHEMICAL
Measure:	Unknown
Date/Time:	1045
Year:	2018
Agency:	Riverside Community Hospital
Incident Date:	02/16/2018
Admin Agency:	City of Riverside Fire Marshal
Contained:	Yes
Site Type:	N/A
Substance:	Chem Aqua 40125
Quantity Released:	splash
Number of Injuries:	1
#1 Pipeline:	No
#2 Pipeline:	No
#3 Pipeline:	No
#1 Vessel >= 300 Tons:	No
#2 Vessel >= 300 Tons:	No
#3 Vessel >= 300 Tons:	Yes
Evacs:	No
Injuries:	Yes
Fatals:	No
Description:	Caller states while plant engineer was clearing blocked chemical line the line exploded out causing a splash of chem aqua 40125 onto his left: arm, face, neck and back of the neck. The material is no longer releasing and has been cleaned up. The plant engineer is currently at hospital for treatment. No one else was injured and area was secured. No waterways or storm drains were impacted.

EMI:

Name:	RIVERSIDE COMM HOSP
Address:	4445 MAGNOLIA AV
City,State,Zip:	RIVERSIDE, CA 92501
Year:	1987
County Code:	33
Air Basin:	SC
Facility ID:	3159
Air District Name:	SC
SIC Code:	8062
Air District Name:	SOUTH COAST AQMD
Total Organic Hydrocarbon Gases Tons/Yr:	0
Reactive Organic Gases Tons/Yr:	0
Carbon Monoxide Emissions Tons/Yr:	0
NOX - Oxides of Nitrogen Tons/Yr:	1
SOX - Oxides of Sulphur Tons/Yr:	0
Particulate Matter Tons/Yr:	0
Part. Matter 10 Micrometers and Smllr Tons/Yr:	0

Name:	RIVERSIDE COMM HOSP
Address:	4445 MAGNOLIA AV
City,State,Zip:	RIVERSIDE, CA 92501
Year:	1990
County Code:	33
Air Basin:	SC

RIVERSIDE COMMUNITY HOSPITAL (Continued) **U002244889**

Facility ID:	3159
Air District Name:	SC
SIC Code:	8062
Air District Name:	SOUTH COAST AQMD
Total Organic Hydrocarbon Gases Tons/Yr:	3
Reactive Organic Gases Tons/Yr:	0
Carbon Monoxide Emissions Tons/Yr:	1
NOX - Oxides of Nitrogen Tons/Yr:	3
SOX - Oxides of Sulphur Tons/Yr:	0
Particulate Matter Tons/Yr:	0
Part. Matter 10 Micrometers and Smllr Tons/Yr:	0

Name:	RIVERSIDE COMM HOSP
Address:	4445 MAGNOLIA AV
City,State,Zip:	RIVERSIDE, CA 92501
Year:	1995
County Code:	33
Air Basin:	SC
Facility ID:	3159
Air District Name:	SC
SIC Code:	8062
Air District Name:	SOUTH COAST AQMD
Total Organic Hydrocarbon Gases Tons/Yr:	1
Reactive Organic Gases Tons/Yr:	0
Carbon Monoxide Emissions Tons/Yr:	1
NOX - Oxides of Nitrogen Tons/Yr:	3
SOX - Oxides of Sulphur Tons/Yr:	0
Particulate Matter Tons/Yr:	0
Part. Matter 10 Micrometers and Smllr Tons/Yr:	0

Name:	RIVERSIDE COMM HOSP
Address:	4445 MAGNOLIA AVE
City,State,Zip:	RIVERSIDE, CA 92501
Year:	1996
County Code:	33
Air Basin:	SC
Facility ID:	3159
Air District Name:	SC
SIC Code:	8062
Air District Name:	SOUTH COAST AQMD
Total Organic Hydrocarbon Gases Tons/Yr:	20
Reactive Organic Gases Tons/Yr:	8
Carbon Monoxide Emissions Tons/Yr:	1
NOX - Oxides of Nitrogen Tons/Yr:	3
SOX - Oxides of Sulphur Tons/Yr:	0
Particulate Matter Tons/Yr:	0
Part. Matter 10 Micrometers and Smllr Tons/Yr:	0

Name:	RIVERSIDE COMM HOSP
Address:	4445 MAGNOLIA AV
City,State,Zip:	RIVERSIDE, CA 92501
Year:	1997
County Code:	33
Air Basin:	SC
Facility ID:	3159
Air District Name:	SC
SIC Code:	8062

RIVERSIDE COMMUNITY HOSPITAL (Continued) **U002244889**

Air District Name:	SOUTH COAST AQMD
Total Organic Hydrocarbon Gases Tons/Yr:	7
Reactive Organic Gases Tons/Yr:	6
Carbon Monoxide Emissions Tons/Yr:	1
NOX - Oxides of Nitrogen Tons/Yr:	3
SOX - Oxides of Sulphur Tons/Yr:	0
Particulate Matter Tons/Yr:	0
Part. Matter 10 Micrometers and Smllr Tons/Yr:	0

Name:	RIVERSIDE COMM HOSP
Address:	4445 MAGNOLIA AV
City,State,Zip:	RIVERSIDE, CA 92501
Year:	1998
County Code:	33
Air Basin:	SC
Facility ID:	3159
Air District Name:	SC
SIC Code:	8062
Air District Name:	SOUTH COAST AQMD
Total Organic Hydrocarbon Gases Tons/Yr:	7
Reactive Organic Gases Tons/Yr:	6
Carbon Monoxide Emissions Tons/Yr:	1
NOX - Oxides of Nitrogen Tons/Yr:	3
SOX - Oxides of Sulphur Tons/Yr:	0
Particulate Matter Tons/Yr:	0
Part. Matter 10 Micrometers and Smllr Tons/Yr:	0

Name:	RIVERSIDE COMM HOSP
Address:	4445 MAGNOLIA AV
City,State,Zip:	RIVERSIDE, CA 92501
Year:	1999
County Code:	33
Air Basin:	SC
Facility ID:	3159
Air District Name:	SC
SIC Code:	8062
Air District Name:	SOUTH COAST AQMD
Total Organic Hydrocarbon Gases Tons/Yr:	7
Reactive Organic Gases Tons/Yr:	6
Carbon Monoxide Emissions Tons/Yr:	1
NOX - Oxides of Nitrogen Tons/Yr:	3
SOX - Oxides of Sulphur Tons/Yr:	0
Particulate Matter Tons/Yr:	0
Part. Matter 10 Micrometers and Smllr Tons/Yr:	0

Name:	RIVERSIDE COMM HOSP
Address:	4445 MAGNOLIA AV
City,State,Zip:	RIVERSIDE, CA 92501
Year:	2000
County Code:	33
Air Basin:	SC
Facility ID:	3159
Air District Name:	SC
SIC Code:	8062
Air District Name:	SOUTH COAST AQMD
Total Organic Hydrocarbon Gases Tons/Yr:	7
Reactive Organic Gases Tons/Yr:	6

RIVERSIDE COMMUNITY HOSPITAL (Continued) **U002244889**

Carbon Monoxide Emissions Tons/Yr: 1
NOX - Oxides of Nitrogen Tons/Yr: 3
SOX - Oxides of Sulphur Tons/Yr: 0
Particulate Matter Tons/Yr: 0
Part. Matter 10 Micrometers and Smllr Tons/Yr: 0

Name: RIVERSIDE COMM HOSP
Address: 4445 MAGNOLIA AV
City,State,Zip: RIVERSIDE, CA 92501
Year: 2001
County Code: 33
Air Basin: SC
Facility ID: 3159
Air District Name: SC
SIC Code: 8062
Air District Name: SOUTH COAST AQMD
Total Organic Hydrocarbon Gases Tons/Yr: 7
Reactive Organic Gases Tons/Yr: 6
Carbon Monoxide Emissions Tons/Yr: 1
NOX - Oxides of Nitrogen Tons/Yr: 3
SOX - Oxides of Sulphur Tons/Yr: 0
Particulate Matter Tons/Yr: 0
Part. Matter 10 Micrometers and Smllr Tons/Yr: 0

HWTS:
Name: HCA HEALTH CARE
Address: 4445 MAGNOLIA AVE
City,State,Zip: RIVERSIDE, CA 92501
EPA ID: CAC003256636
Inactive Date: 01/15/2024
Create Date: 10/16/2023
Mailing Address: ONE PARK PLAZA
Mailing Address 2: CA
Mailing City,State,Zip: NA 37203
Owner Name: HCA HEALTH CARE
Owner Address: ONE PARK PLAZA
Owner City,State,Zip: NASHVILLE, CA 37203
Contact Name: RIVERSIDE COMMUNITY HOSPITAL
Contact Address: 4445 MAGNOLIA AVE
City,State,Zip: RIVERSIDE, CA 92501
Facility Status: Inactive
Facility Type: Temporary
Category: State
Latitude: 33.976061700000002
Longitude: -117.38006872

Name: RIVERSIDE COMMUNITY HOSPITAL
Address: 4445 MAGNOLIA AVE
City,State,Zip: RIVERSIDE, CA 92501
EPA ID: CAC002964722
Inactive Date: 09/03/2018
Create Date: 06/04/2018
Mailing Address: 4445 MAGNOLIA AVE
Mailing Address 2: CA
Mailing City,State,Zip: RI 92501
Owner Name: JOSE TORRES
Owner Address: 4445 MAGNOLIA AVE

RIVERSIDE COMMUNITY HOSPITAL (Continued) **U002244889**

Owner City,State,Zip: RIVERSIDE, CA 92501
Contact Name: JOSE TORRES
Contact Address: 4445 MAGNOLIA AVE
City,State,Zip: RIVERSIDE, CA 92501
Facility Status: Inactive
Facility Type: TEMPORARY
Category: STATE
Latitude: 33.976034
Longitude: -117.38013

NAICS:
EPA ID: CAC002964722
Create Date: 2018-06-04 14:31:35.460
NAICS Code: 99999
NAICS Description: Not Otherwise Specified
Issued EPA ID Date: 2018-06-04 14:31:35.46000
Inactive Date: 2018-09-03 14:31:35.44300
Facility Name: RIVERSIDE COMMUNITY HOSPITAL
Facility Address: 4445 MAGNOLIA AVE
Facility City: RIVERSIDE
Facility State: CA
Facility Zip: 92501

Name: RIVERSIDE COMMUNITY HOSPITAL
Address: 4445 MAGNOLIA AVE
City,State,Zip: RIVERSIDE, CA 92501
EPA ID: CAC002979694
Inactive Date: 12/11/2018
Create Date: 09/11/2018
Mailing Address: 4445 MAGNOLIA AVE
Mailing Address 2: CA
Mailing City,State,Zip: RI 92501
Owner Name: JOSE TORRES
Owner Address: 4445 MAGNOLIA AVE
Owner City,State,Zip: RIVERSIDE, CA 92501
Contact Name: JOSE TORRES
Contact Address: 4445 MAGNOLIA AVE
City,State,Zip: RIVERSIDE, CA 92501
Facility Status: Inactive
Facility Type: TEMPORARY
Category: STATE
Latitude: 33.976034
Longitude: -117.38013

Name: RIVERSIDE COMMUNITY HOSPITAL
Address: 4445 MAGNOLIA AVE
City,State,Zip: RIVERSIDE, CA 92501
EPA ID: CAC003264735
Inactive Date: 03/12/2024
Create Date: 12/12/2023
Mailing Address: 4445 MAGNOLIA AVE
Mailing Address 2: CA
Mailing City,State,Zip: RI 92501
Owner Name: RIVERSIDE COMMUNITY HOSPITAL
Owner Address: 4445 MAGNOLIA AVE
Owner City,State,Zip: RIVERSIDE, CA 92501
Contact Name: VICKI GOLDEN

RIVERSIDE COMMUNITY HOSPITAL (Continued) **U002244889**

Contact Address: 4445 MAGNOLIA AVE
City,State,Zip: RIVERSIDE, CA 92501
Facility Status: Inactive
Facility Type: Temporary
Category: State
Latitude: 33.976061700000002
Longitude: -117.38006872

Name: RIVERSIDE HEALTHCARE SYSTEM, LLC D/B/A RIVERSIDE COMMUNITY HOSPITAL
Address: 4445 MAGNOLIA AVENUE
City,State,Zip: RIVERSIDE, CA 92501
EPA ID: CAC003206538
Inactive Date: 03/02/2023
Create Date: 12/01/2022
Mailing Address: 4445 MAGNOLIA AVENUE
Mailing Address 2: CA
Mailing City,State,Zip: RI 92501
Owner Name: RIVERSIDE HEALTHCARE SYSTEM, LLC D/
Owner Address: 4445 MAGNOLIA AVENUE
Owner City,State,Zip: RIVERSIDE, CA 92501
Contact Name: DUSTIN PRESNELL
Contact Address: 4445 MAGNOLIA AVENUE
City,State,Zip: RIVERSIDE, CA 92501
Facility Status: Inactive
Facility Type: Temporary
Category: State
Latitude: 33.976061700000002
Longitude: -117.38006872

Name: RIVERSIDE COMMUNITY HOSPITAL
Address: 4445 MAGNOLIA AVE
City,State,Zip: RIVERSIDE, CA 92501
EPA ID: CAC002885105
Inactive Date: 02/07/2017
Create Date: 11/07/2016
Mailing Address: 4445 MAGNOLIA AVE
Mailing Address 2: CA
Mailing City,State,Zip: RI 92501
Owner Name: RIVERSIDE COMMUNITY HOSPITAL
Owner Address: 4445 MAGNOLIA AVE
Owner City,State,Zip: RIVERSIDE, CA 92501
Contact Name: RIVERSIDE COMMUNITY HOSPITAL
Contact Address: 4445 MAGNOLIA AVE
City,State,Zip: RIVERSIDE, CA 92501
Facility Status: Inactive
Facility Type: TEMPORARY
Category: STATE
Latitude: -90
Longitude: 180

HAZNET:
Name: RIVERSIDE COMMUNITY HOSPITAL
Address: 4445 MAGNOLIA AVE
City,State,Zip: RIVERSIDE, CA 92501
Contact: VICKI GOLDEN
Telephone: 9517883149
Mailing Address: 4445 MAGNOLIA AVE

RIVERSIDE COMMUNITY HOSPITAL (Continued) **U002244889**

Year:	2024
Gepaid:	CAC003264735
CA Waste Code:	-
Disposal Method:	-

Additional Information:

Year:	2024
Shipment Date:	3/7/2024
Shipment Date:	3/7/2024
Receipt Date:	3/20/2024
Manifest Number:	024492631JJK
Generator EPA ID:	CAC003264735
Name:	RIVERSIDE COMMUNITY HOSPITAL
Address:	4445 MAGNOLIA AVE
City,State,Zip:	RIVERSIDE, CA 92501
Contact:	RIVERSIDE COMMUNITY HOSPITAL
Contact Telephone:	9517883149
Contact Email:	DAISY@ENVIROPROSCA.COM
Transporter 1 EPA ID:	CAR000262956
Transporter Name:	ENVIRO PROS
Transporter 1 Emergency Number:	9093415948
Transporter 2 EPA ID:	CAR000172460
Transporter Name 2:	ENVIRONMENTAL LOGISTICS INC
Transporter 2 Emergency Number:	9095461354
TSDF EPA ID:	MOD981123391
TSDF Name:	HAZ MAT RESPONSE DISPOSAL INC
TSDF Address 1:	6300 STADIUM DR
TSDF City,State,Zip:	KANSAS CITY, MO 641291737
TSDF Telephone:	--
Waste Code Description:	331 - Not reported
RCRA Code:	D001
Meth Code:	H141 - Not reported
Quantity Tons:	0.187
Waste Quantity:	55
Quantity Unit:	G

Year:	2024
Shipment Date:	3/7/2024
Shipment Date:	3/7/2024
Receipt Date:	3/20/2024
Manifest Number:	024492631JJK
Generator EPA ID:	CAC003264735
Name:	RIVERSIDE COMMUNITY HOSPITAL
Address:	4445 MAGNOLIA AVE
City,State,Zip:	RIVERSIDE, CA 92501
Contact:	RIVERSIDE COMMUNITY HOSPITAL
Contact Telephone:	9517883149
Contact Email:	DAISY@ENVIROPROSCA.COM
Transporter 1 EPA ID:	CAR000262956
Transporter Name:	ENVIRO PROS
Transporter 1 Emergency Number:	9093415948
Transporter 2 EPA ID:	CAR000172460
Transporter Name 2:	ENVIRONMENTAL LOGISTICS INC
Transporter 2 Emergency Number:	9095461354
TSDF EPA ID:	MOD981123391
TSDF Name:	HAZ MAT RESPONSE DISPOSAL INC

RIVERSIDE COMMUNITY HOSPITAL (Continued) **U002244889**

TSDF Address 1:	6300 STADIUM DR
TSDF City,State,Zip:	KANSAS CITY, MO 641291737
TSDF Telephone:	--
Waste Code Description:	- Not reported
RCRA Code:	D001
Meth Code:	H141 - Not reported
Quantity Tons:	0.22936
Waste Quantity:	55
Quantity Unit:	G
Year:	2024
Shipment Date:	3/7/2024
Shipment Date:	3/7/2024
Receipt Date:	3/20/2024
Manifest Number:	024492631JJK
Generator EPA ID:	CAC003264735
Name:	RIVERSIDE COMMUNITY HOSPITAL
Address:	4445 MAGNOLIA AVE
City,State,Zip:	RIVERSIDE, CA 92501
Contact:	RIVERSIDE COMMUNITY HOSPITAL
Contact Telephone:	9517883149
Contact Email:	DAISY@ENVIROPROSCA.COM
Transporter 1 EPA ID:	CAR000262956
Transporter Name:	ENVIRO PROS
Transporter 1 Emergency Number:	9093415948
Transporter 2 EPA ID:	CAR000172460
Transporter Name 2:	ENVIRONMENTAL LOGISTICS INC
Transporter 2 Emergency Number:	9095461354
TSDF EPA ID:	MOD981123391
TSDF Name:	HAZ MAT RESPONSE DISPOSAL INC
TSDF Address 1:	6300 STADIUM DR
TSDF City,State,Zip:	KANSAS CITY, MO 641291737
TSDF Telephone:	--
Waste Code Description:	212 - Not reported
RCRA Code:	D001
Meth Code:	H141 - Not reported
Quantity Tons:	0.187
Waste Quantity:	55
Quantity Unit:	G
Year:	2024
Shipment Date:	2/8/2024
Shipment Date:	2/8/2024
Receipt Date:	2/14/2024
Manifest Number:	023377724JJK
Generator EPA ID:	CAC003264735
Name:	RIVERSIDE COMMUNITY HOSPITAL
Address:	4445 MAGNOLIA AVE
City,State,Zip:	RIVERSIDE, CA 92501
Contact:	RIVERSIDE COMMUNITY HOSPITAL
Contact Telephone:	9517883149
Contact Email:	DAISY@ENVIROPROSCA.COM
Transporter 1 EPA ID:	CAR000262956
Transporter Name:	ENVIRO PROS
Transporter 1 Emergency Number:	9093415948
Transporter 2 EPA ID:	CAR000183574
Transporter Name 2:	ENVIRONMENTAL MNGMT TECHNOLOGIES INC

RIVERSIDE COMMUNITY HOSPITAL (Continued) **U002244889**

Transporter 2 Emergency Number:	8005796834
TSDF EPA ID:	AZR000520478
Waste Code Description:	141 - Not reported
Meth Code:	H141 - Not reported
Quantity Tons:	0.0575
Waste Quantity:	115
Quantity Unit:	P
Year:	2024
Shipment Date:	2/8/2024
Shipment Date:	2/8/2024
Receipt Date:	2/21/2024
Manifest Number:	024492627JJK
Generator EPA ID:	CAC003264735
Name:	RIVERSIDE COMMUNITY HOSPITAL
Address:	4445 MAGNOLIA AVE
City,State,Zip:	RIVERSIDE, CA 92501
Contact:	RIVERSIDE COMMUNITY HOSPITAL
Contact Telephone:	9517883149
Contact Email:	DAISY@ENVIROPROSCA.COM
Transporter 1 EPA ID:	CAR000262956
Transporter Name:	ENVIRO PROS
Transporter 1 Emergency Number:	9093415948
Transporter 2 EPA ID:	CAR000172460
Transporter Name 2:	ENVIRONMENTAL LOGISTICS INC
Transporter 2 Emergency Number:	9095461354
TSDF EPA ID:	MOD981123391
TSDF Name:	HAZ MAT RESPONSE DISPOSAL INC
TSDF Address 1:	6300 STADIUM DR
TSDF City,State,Zip:	KANSAS CITY, MO 641291737
TSDF Telephone:	--
Waste Code Description:	212 - Not reported
RCRA Code:	D001
Meth Code:	H141 - Not reported
Quantity Tons:	0.225
Waste Quantity:	450
Quantity Unit:	P
Year:	2024
Shipment Date:	2/8/2024
Shipment Date:	2/8/2024
Receipt Date:	2/21/2024
Manifest Number:	024492627JJK
Generator EPA ID:	CAC003264735
Name:	RIVERSIDE COMMUNITY HOSPITAL
Address:	4445 MAGNOLIA AVE
City,State,Zip:	RIVERSIDE, CA 92501
Contact:	RIVERSIDE COMMUNITY HOSPITAL
Contact Telephone:	9517883149
Contact Email:	DAISY@ENVIROPROSCA.COM
Transporter 1 EPA ID:	CAR000262956
Transporter Name:	ENVIRO PROS
Transporter 1 Emergency Number:	9093415948
Transporter 2 EPA ID:	CAR000172460
Transporter Name 2:	ENVIRONMENTAL LOGISTICS INC
Transporter 2 Emergency Number:	9095461354
TSDF EPA ID:	MOD981123391

RIVERSIDE COMMUNITY HOSPITAL (Continued) **U002244889**

TSDF Name:	HAZ MAT RESPONSE DISPOSAL INC
TSDF Address 1:	6300 STADIUM DR
TSDF City,State,Zip:	KANSAS CITY, MO 641291737
TSDF Telephone:	--
Waste Code Description:	331 - Not reported
RCRA Code:	D001
Meth Code:	H141 - Not reported
Quantity Tons:	0.15
Waste Quantity:	300
Quantity Unit:	P
Year:	2024
Shipment Date:	2/29/2024
Shipment Date:	2/29/2024
Receipt Date:	3/13/2024
Manifest Number:	024492630JJK
Generator EPA ID:	CAC003264735
Name:	RIVERSIDE COMMUNITY HOSPITAL
Address:	4445 MAGNOLIA AVE
City,State,Zip:	RIVERSIDE, CA 92501
Contact:	RIVERSIDE COMMUNITY HOSPITAL
Contact Telephone:	9517883149
Contact Email:	DAISY@ENVIROPROSCA.COM
Transporter 1 EPA ID:	CAR000262956
Transporter Name:	ENVIRO PROS
Transporter 1 Emergency Number:	9093415948
Transporter 2 EPA ID:	CAR000172460
Transporter Name 2:	ENVIRONMENTAL LOGISTICS INC
Transporter 2 Emergency Number:	9095461354
TSDF EPA ID:	MOD981123391
TSDF Name:	HAZ MAT RESPONSE DISPOSAL INC
TSDF Address 1:	6300 STADIUM DR
TSDF City,State,Zip:	KANSAS CITY, MO 641291737
TSDF Telephone:	--
Waste Code Description:	212 - Not reported
RCRA Code:	D001
Meth Code:	H141 - Not reported
Quantity Tons:	0.2
Waste Quantity:	400
Quantity Unit:	P
Year:	2024
Shipment Date:	2/29/2024
Shipment Date:	2/29/2024
Receipt Date:	3/13/2024
Manifest Number:	024492630JJK
Generator EPA ID:	CAC003264735
Name:	RIVERSIDE COMMUNITY HOSPITAL
Address:	4445 MAGNOLIA AVE
City,State,Zip:	RIVERSIDE, CA 92501
Contact:	RIVERSIDE COMMUNITY HOSPITAL
Contact Telephone:	9517883149
Contact Email:	DAISY@ENVIROPROSCA.COM
Transporter 1 EPA ID:	CAR000262956
Transporter Name:	ENVIRO PROS
Transporter 1 Emergency Number:	9093415948
Transporter 2 EPA ID:	CAR000172460

RIVERSIDE COMMUNITY HOSPITAL (Continued) **U002244889**

Transporter Name 2:	ENVIRONMENTAL LOGISTICS INC
Transporter 2 Emergency Number:	9095461354
TSDF EPA ID:	MOD981123391
TSDF Name:	HAZ MAT RESPONSE DISPOSAL INC
TSDF Address 1:	6300 STADIUM DR
TSDF City,State,Zip:	KANSAS CITY, MO 641291737
TSDF Telephone:	--
Waste Code Description:	331 - Not reported
RCRA Code:	D001
Meth Code:	H141 - Not reported
Quantity Tons:	0.175
Waste Quantity:	350
Quantity Unit:	P
Year:	2024
Shipment Date:	2/22/2024
Shipment Date:	2/22/2024
Receipt Date:	3/13/2024
Manifest Number:	024492629JJK
Generator EPA ID:	CAC003264735
Name:	RIVERSIDE COMMUNITY HOSPITAL
Address:	4445 MAGNOLIA AVE
City,State,Zip:	RIVERSIDE, CA 92501
Contact:	RIVERSIDE COMMUNITY HOSPITAL
Contact Telephone:	9517883149
Contact Email:	DAISY@ENVIROPROSCA.COM
Transporter 1 EPA ID:	CAR000262956
Transporter Name:	ENVIRO PROS
Transporter 1 Emergency Number:	9093415948
Transporter 2 EPA ID:	CAR000172460
Transporter Name 2:	ENVIRONMENTAL LOGISTICS INC
Transporter 2 Emergency Number:	9095461354
TSDF EPA ID:	MOD981123391
TSDF Name:	HAZ MAT RESPONSE DISPOSAL INC
TSDF Address 1:	6300 STADIUM DR
TSDF City,State,Zip:	KANSAS CITY, MO 641291737
TSDF Telephone:	--
Waste Code Description:	331 - Not reported
RCRA Code:	D001
Meth Code:	H141 - Not reported
Quantity Tons:	0.187
Waste Quantity:	55
Quantity Unit:	G
Year:	2024
Shipment Date:	2/22/2024
Shipment Date:	2/22/2024
Receipt Date:	3/13/2024
Manifest Number:	024492629JJK
Generator EPA ID:	CAC003264735
Name:	RIVERSIDE COMMUNITY HOSPITAL
Address:	4445 MAGNOLIA AVE
City,State,Zip:	RIVERSIDE, CA 92501
Contact:	RIVERSIDE COMMUNITY HOSPITAL
Contact Telephone:	9517883149
Contact Email:	DAISY@ENVIROPROSCA.COM
Transporter 1 EPA ID:	CAR000262956

RIVERSIDE COMMUNITY HOSPITAL (Continued) **U002244889**

Transporter Name:	ENVIRO PROS
Transporter 1 Emergency Number:	9093415948
Transporter 2 EPA ID:	CAR000172460
Transporter Name 2:	ENVIRONMENTAL LOGISTICS INC
Transporter 2 Emergency Number:	9095461354
TSDF EPA ID:	MOD981123391
TSDF Name:	HAZ MAT RESPONSE DISPOSAL INC
TSDF Address 1:	6300 STADIUM DR
TSDF City,State,Zip:	KANSAS CITY, MO 641291737
TSDF Telephone:	--
Waste Code Description:	- Not reported
RCRA Code:	D001
Meth Code:	H141 - Not reported
Quantity Tons:	0.22936
Waste Quantity:	55
Quantity Unit:	G

L59 **RIVERSIDE COMMUNITY HOSPITAL** **UST FINDER** **1028192236**
NNW **4445 MAGNOLIA AVE** **UST FINDER RELEASE** **N/A**
1/4-1/2 **RIVERSIDE, CA 92501**
0.431 mi.
2278 ft. **Site 3 of 4 in cluster L**

Relative: **Higher**
Actual: **827 ft.**

UST FINDER:

Object ID:	736467
Facility ID:	CA10519924
Name:	RIVERSIDE COMMUNITY HOSPITAL
Address:	4445 MAGNOLIA AVE
City,State,Zip:	RIVERSIDE, CA 92501
Address Match Type:	PointAddress
Open USTs:	3
Population 1500ft:	426
Private Wells 1500ft:	1
Within 100yr Floodplain:	No
Land Use:	Developed, Medium Intensity
Facility Status:	Open UST(s)
EPA Region:	9
Coordinate Source:	Geocode
X Coord:	-117.381173036
Y Coord:	33.9766129820001
Latitude:	33.9766129823293
Longitude:	-117.381173035773

UST FINDER:

Object ID:	2273188
Facility ID:	CA10519924
Tank ID:	CA10519924-003_A Stand-alone Tank_1
Tank Status:	Open
Installation Date:	2016/06/28 15:59:59+00
Tank Capacity:	30000
Substances:	Diesel
Tank Wall Type:	Double Wall

Object ID:	2273189
Facility ID:	CA10519924
Tank ID:	CA10519924-002_One in a Compartmented Unit_2
Tank Status:	Open
Installation Date:	1989/01/01 16:00:00+00

RIVERSIDE COMMUNITY HOSPITAL (Continued) **1028192236**

Tank Capacity:	5000
Substances:	Diesel
Tank Wall Type:	Double Wall
Object ID:	2273190
Facility ID:	CA10519924
Tank ID:	CA10519924-001_One in a Compartmented Unit_2
Tank Status:	Open
Installation Date:	1989/01/01 16:00:00+00
Tank Capacity:	5000
Substances:	Diesel
Tank Wall Type:	Double Wall

UST FINDER RELEASE:

Object ID:	70193
Lust ID:	CAT0606500076
Name:	RIVERSIDE COMMUNITY HOSPITAL
Address:	4445 MAGNOLIA AVE
City,State,Zip:	RIVERSIDE, CA 92501
Address Match Type:	PointAddress
Status:	No Further Action
Population within 1500ft:	296
Domestic Wells within 1500ft:	0
Land Use:	Developed, Medium Intensity
Within SPA:	No
Within WHPA:	No
Within 100yr Floodplain:	No
EPA Region:	9
Coordinate Source:	Geocode
X Coord:	-117.38017
Y Coord:	33.97592
Latitude:	33.97592
Longitude:	-117.38017

M60 **3779 14TH** **US BROWNFIELDS** **1010695931**
North **3779 14TH** **N/A**
1/4-1/2 **RIVERSIDE, CA 92501**
0.443 mi.
2338 ft. **Site 1 of 20 in cluster M**

Relative:
Higher

Actual:
835 ft.

US BROWNFIELDS:

Name:	3779 14th
Address:	3779 14th
City,State,Zip:	RIVERSIDE, CA 92501
Property ID:	65040
Recipient Name:	Riverside Redevelopment Agency
Property Number:	215272003
Parcel Size:	0.74
Latitude:	33.976715
Longitude:	-117.379234
Census Tract:	6065030300
Program Name:	BF
Cooperative Agreement Number:	96986301
Start Date:	2006-10-25 00:00:00
Completion Date:	2007-06-11 00:00:00
Cleanup Completion Doc - NFA Letter Received:	N

3779 14TH (Continued) **1010695931**

Cleanup Comp Doc - Letter/Signed Rep Qualified Pro:	N
Radius:	0.5
Below Poverty Number:	484
Below Poverty Percent:	21.14
Meidan Income:	1430
Meidan Income Number:	768
Meidan Income Percent:	33.54
Vacant Housing Number:	45
Vacant Housing Percent:	6.63
Unemployed Number:	163
Unemployed Percent:	7.12

M61 **4353 MAIN** **US BROWNFIELDS** **1016347086**
North **4353 MAIN** **FINDS** **N/A**
1/4-1/2 **RIVERSIDE, CA 92501**
0.445 mi.
2347 ft. **Site 2 of 20 in cluster M**

Relative:
Higher

Actual:
838 ft.

US BROWNFIELDS:

Name:	4353 Main
Address:	4353 Main
City,State,Zip:	RIVERSIDE, CA 92501
Property ID:	64962
Recipient Name:	Riverside Redevelopment Agency
Property Number:	215272006
Parcel Size:	0.33
Latitude:	33.976653
Longitude:	-117.378174
Census Tract:	6065030300
Program Name:	BF
Cooperative Agreement Number:	96986301
Start Date:	2006-10-25 00:00:00
Completion Date:	2007-06-11 00:00:00
Cleanup Completion Doc - NFA Letter Received:	N
Cleanup Comp Doc - Letter/Signed Rep Qualified Pro:	N
Radius:	0.5
Below Poverty Number:	499
Below Poverty Percent:	22.73
Meidan Income:	4303
Meidan Income Number:	776
Meidan Income Percent:	35.35
Vacant Housing Number:	56
Vacant Housing Percent:	8.72
Unemployed Number:	153
Unemployed Percent:	6.97

FINDS:

Registry ID: 110038716878

Click Here for FRS Facility Detail Report:

Environmental Interest/Information System:

The Assessment, Cleanup and Redevelopment Exchange System (ACRES) stores information reported by EPA Brownfields grant recipients on Brownfields properties assessed or cleaned up with grant funding, as well as information on Targeted Brownfields Assessments (TBA) performed by EPA Regions.

4353 MAIN (Continued) **1016347086**

Click this hyperlink while viewing on your computer to access additional FINDS: detail in the EDR Site Report.

M62 **3775 14TH** **US BROWNFIELDS** **1010695930**
North **3775 14TH** **N/A**
1/4-1/2 **RIVERSIDE, CA 92501**
0.445 mi.
2348 ft. **Site 3 of 20 in cluster M**

Relative: **Higher**
Actual: **834 ft.**

US BROWNFIELDS:

Name:	3775 14th
Address:	3775 14th
City,State,Zip:	RIVERSIDE, CA 92501
Property ID:	65039
Recipient Name:	Riverside Redevelopment Agency
Property Number:	215272003
Parcel Size:	0.74
Latitude:	33.976697
Longitude:	-117.379195
Census Tract:	6065030300
Program Name:	BF
Contaminants Found at Actionable Level:	Lead Other Metals
Cooperative Agreement Number:	96986301
Start Date:	2006-10-25 00:00:00
Completion Date:	2007-06-11 00:00:00
Cleanup Completion Doc - NFA Letter Received:	N
Cleanup Comp Doc - Letter/Signed Rep Qualified Pro:	N
Radius:	0.5
Below Poverty Number:	484
Below Poverty Percent:	21.14
Meidan Income:	1430
Meidan Income Number:	768
Meidan Income Percent:	33.54
Vacant Housing Number:	45
Vacant Housing Percent:	6.63
Unemployed Number:	163
Unemployed Percent:	7.12

M63 **3781 14TH** **US BROWNFIELDS** **1010695932**
North **3781 14TH** **N/A**
1/4-1/2 **RIVERSIDE, CA 92501**
0.445 mi.
2348 ft. **Site 4 of 20 in cluster M**

Relative: **Higher**
Actual: **834 ft.**

US BROWNFIELDS:

Name:	3781 14th
Address:	3781 14th
City,State,Zip:	RIVERSIDE, CA 92501
Property ID:	65041
Recipient Name:	Riverside Redevelopment Agency
Property Number:	215272003
Parcel Size:	0.74
Latitude:	33.976724
Longitude:	-117.379253
Census Tract:	6065030300
Program Name:	BF

3781 14TH (Continued) **1010695932**

Contaminants Found at Actionable Level:	Lead Other Metals
Cooperative Agreement Number:	96986301
Start Date:	2006-10-25 00:00:00
Completion Date:	2007-06-11 00:00:00
Cleanup Completion Doc - NFA Letter Received:	N
Cleanup Comp Doc - Letter/Signed Rep Qualified Pro:	N
Radius:	0.5
Below Poverty Number:	484
Below Poverty Percent:	21.14
Meidan Income:	1430
Meidan Income Number:	768
Meidan Income Percent:	33.54
Vacant Housing Number:	45
Vacant Housing Percent:	6.63
Unemployed Number:	163
Unemployed Percent:	7.12

M64 **3785 14TH** **US BROWNFIELDS** **1010695933**
North **3785 14TH** **N/A**
1/4-1/2 **RIVERSIDE, CA 92501**
0.447 mi.
2359 ft. **Site 5 of 20 in cluster M**

Relative: **Higher**
Actual: **833 ft.**

US BROWNFIELDS:

Name:	3785 14th
Address:	3785 14th
City,State,Zip:	RIVERSIDE, CA 92501
Property ID:	65042
Recipient Name:	Riverside Redevelopment Agency
Property Number:	215272003
Parcel Size:	0.74
Latitude:	33.976742
Longitude:	-117.379292
Census Tract:	6065030300
Program Name:	BF
Cooperative Agreement Number:	96986301
Start Date:	2006-10-25 00:00:00
Completion Date:	2007-06-11 00:00:00
Cleanup Completion Doc - NFA Letter Received:	N
Cleanup Comp Doc - Letter/Signed Rep Qualified Pro:	N
Radius:	0.5
Below Poverty Number:	484
Below Poverty Percent:	21.14
Meidan Income:	1430
Meidan Income Number:	768
Meidan Income Percent:	33.54
Vacant Housing Number:	45
Vacant Housing Percent:	6.63
Unemployed Number:	163
Unemployed Percent:	7.12

M65 **4380 MARKET** **US BROWNFIELDS** **1010695937**
North **4380 MARKET** **N/A**
1/4-1/2 **RIVERSIDE, CA 92501**
0.447 mi.
2359 ft. **Site 6 of 20 in cluster M**

Relative:
Higher

Actual:
832 ft.

US BROWNFIELDS:

Name:	4380 Market
Address:	4380 Market
City,State,Zip:	RIVERSIDE, CA 92501
Property ID:	65037
Recipient Name:	Riverside Redevelopment Agency
Property Number:	215272003
Parcel Size:	0.74
Latitude:	33.976804
Longitude:	-117.379336
Census Tract:	6065030300
Program Name:	BF
Contaminants Found at Actionable Level:	Other Metals PAHs Petroleum Products VOCs
Cooperative Agreement Number:	96986301
Start Date:	2006-10-25 00:00:00
Completion Date:	2007-06-11 00:00:00
Cleanup Completion Doc - NFA Letter Received:	N
Cleanup Comp Doc - Letter/Signed Rep Qualified Pro:	N
Radius:	0.5
Below Poverty Number:	497
Below Poverty Percent:	20.87
Meidan Income:	5169
Meidan Income Number:	795
Meidan Income Percent:	33.39
Vacant Housing Number:	47
Vacant Housing Percent:	6.52
Unemployed Number:	172
Unemployed Percent:	7.22

M66 **FOAMY CAR WASH** **LUST** **S101629420**
North **4404 MAGNOLIA AVE** **SWEEPS UST** **N/A**
1/4-1/2 **RIVERSIDE, CA 92501** **CA FID UST**
0.447 mi. **Cortese**
2360 ft. **Site 7 of 20 in cluster M** **HIST CORTESE**
CERS

Relative:
Higher

Actual:
829 ft.

LUST:

Name:	FOAMY CAR WASH
Address:	4401 MAGNOLIA AVE
City,State,Zip:	RIVERSIDE, CA 92501
Lead Agency:	RIVERSIDE COUNTY
Case Type:	LUST Cleanup Site

Geo Track:

Global Id:	T0606500453
Latitude:	33.9761018122008
Longitude:	-117.378944745961
Status:	Completed - Case Closed
Status Date:	01/06/2003
Case Worker:	SB
RB Case Number:	083302797T
Local Agency:	RIVERSIDE COUNTY
File Location:	Local Agency Warehouse
Local Case Number:	960594

FOAMY CAR WASH (Continued) **S101629420**

Potential Media Affect:	Soil
Potential Contaminants of Concern:	Gasoline
EPA Region:	9
Coordinate Source:	Google Map Move
Begin Date:	05/02/1996
Leak Reported Date:	06/06/1996
How Discovered:	Tank Closure
Discharge Source:	Other
Discharge Cause:	Unknown
Stop Method:	Close and Remove Tank
No Further Action Date:	01/06/2003
CA Water Watershed Name:	Santa Ana River - Middle Santa Ana River - Riverside (801.27)
Dwr Groundwater Subbasin Name:	Upper Santa Ana Valley - Riverside-Arlington (8-002.03)
CA Enviroscreen 3 Score:	96-100% (highest scores)
CA Enviroscreen 4 Score:	95-100% (highest scores)
Military DOD Site:	No
RWQCB Region:	SANTA ANA RWQCB (REGION 8)

LUST:

Global Id:	T0606500453
Contact Type:	Local Agency Caseworker - Primary Caseworker
Contact Name:	SHARON BOLTINGHOUSE
Organization Name:	RIVERSIDE COUNTY
Address:	3880 LEMON ST SUITE 200
City:	RIVERSIDE
Email:	sbolting@rivcocha.org

LUST:

Global Id:	T0606500453
Action Type:	ENFORCEMENT
Date:	01/06/2003
Action:	Closure/No Further Action Letter - #Riv Co Closure

Global Id:	T0606500453
Action Type:	Other
Date:	06/06/1996
Action:	Leak Reported

Global Id:	T0606500453
Action Type:	ENFORCEMENT
Date:	01/05/2003
Action:	File review - #RCDEH Upload Site File 5/25/2010

Global Id:	T0606500453
Action Type:	Other
Date:	05/02/1996
Action:	Leak Stopped

Global Id:	T0606500453
Action Type:	Other
Date:	05/02/1996
Action:	Leak Discovery

LUST:

Global Id:	T0606500453
Status:	Open - Case Begin Date
Status Date:	05/02/1996

FOAMY CAR WASH (Continued) **S101629420**

Global Id:	T0606500453
Status:	Open - Site Assessment
Status Date:	05/02/1996
Global Id:	T0606500453
Status:	Open - Site Assessment
Status Date:	09/16/1996
Global Id:	T0606500453
Status:	Open - Site Assessment
Status Date:	10/08/1996
Global Id:	T0606500453
Status:	Open - Site Assessment
Status Date:	12/31/1996
Global Id:	T0606500453
Status:	Completed - Case Closed
Status Date:	01/06/2003

LUST REG 8:

Name:	FOAMY CAR WASH
Address:	4404 MAGNOLIA AVE
City:	RIVERSIDE
Region:	8
County:	Riverside
Regional Board:	Santa Ana Region
Facility Status:	Case Closed
Case Number:	083302797T
Local Case Num:	960594
Case Type:	Soil only
Substance:	Gasoline
Cross Street:	14TH
How Discovered:	Tank Closure
Leak Cause:	UNK
Leak Source:	UNK
Global ID:	T0606500453
How Stopped Date:	5/2/1996
Enter Date:	6/20/1996
Date Confirmation of Leak Began:	5/2/1996
Date Preliminary Assessment Began:	10/8/1996
Discover Date:	5/2/1996
Close Date:	1/6/2003
Date Prelim Assessment Workplan Submitted:	9/16/1996
Date Pollution Characterization Began:	12/31/1996
Enter Date:	6/20/1996
Oversite Program:	LUST
Latitude:	33.9759421
Longitude:	-117.3785483
MTBE Concentration:	0
MTBE Fuel:	1
MTBE Tested:	Site NOT Tested for MTBE.Includes Unknown and Not Analyzed.
MTBE Class:	*
Staff:	NOM
Staff Initials:	UNK
Lead Agency:	Local Agency

FOAMY CAR WASH (Continued) **S101629420**

Local Agency: 33000L
Hydr Basin #: UPPER SANTA ANA VALL
Summary: Not reported

SWEEPS UST:
Name: FOAMY CARWASH
Address: 4404 MAGNOLIA AVE
City: RIVERSIDE
Status: Active
Comp Number: 20132
Number: 1
Board Of Equalization: 44-018070
Referral Date: 09-17-92
Action Date: 09-17-92
Created Date: 02-29-88
Owner Tank Id: 000506
SWRCB Tank Id: 33-000-020132-000001
Tank Status: A
Capacity: 10000
Active Date: 06-06-90
Tank Use: M.V. FUEL
STG: P
Content: REG UNLEADED
Number Of Tanks: 3

Name: FOAMY CARWASH
Address: 4404 MAGNOLIA AVE
City: RIVERSIDE
Status: Active
Comp Number: 20132
Number: 1
Board Of Equalization: 44-018070
Referral Date: 09-17-92
Action Date: 09-17-92
Created Date: 02-29-88
Owner Tank Id: 000506
SWRCB Tank Id: 33-000-020132-000002
Tank Status: A
Capacity: 10000
Active Date: 06-06-90
Tank Use: M.V. FUEL
STG: P
Content: REG UNLEADED

Name: FOAMY CARWASH
Address: 4404 MAGNOLIA AVE
City: RIVERSIDE
Status: Active
Comp Number: 20132
Number: 1
Board Of Equalization: 44-018070
Referral Date: 09-17-92
Action Date: 09-17-92
Created Date: 02-29-88
Owner Tank Id: 00506
SWRCB Tank Id: 33-000-020132-000003
Tank Status: A

FOAMY CAR WASH (Continued) **S101629420**

Capacity: 6000
Active Date: 06-06-90
Tank Use: M.V. FUEL
STG: P
Content: DIESEL

CA FID UST:
Facility ID: 33006460
Regulated By: UTNKA
Regulated ID: 00020132
Facility Phone: 7146868790
Mailing Address: 4404 MAGNOLIA AVE
Mailing City,St,Zip: RIVERSIDE 92501
Status: Active

CORTESE:
Name: FOAMY CAR WASH
Address: 4401 MAGNOLIA AVE
City,State,Zip: RIVERSIDE, CA 92501
Region: CORTESE
Global ID: T0606500453
Site/Facility Type: LUST CLEANUP SITE
Cleanup Status: COMPLETED - CASE CLOSED
Flag: active
File Name: Active Open

HIST CORTESE:
edr_fname: FOAMY CAR WASH
edr_fadd1: 4404
City,State,Zip: RIVERSIDE, CA 92501
Region: CORTESE
Facility County Code: 33
Reg By: LTNKA
Reg Id: 083302797T

CERS:
Name: FOAMY CAR WASH
Address: 4401 MAGNOLIA AVE
City,State,Zip: RIVERSIDE, CA 92501
Site ID: 902984
CERS ID: T0606500453
CERS Description: Leaking Underground Storage Tank Cleanup Site

---

M67 **FOAMY CAR WASH** **UST FINDER RELEASE** **1028962634**
North **4401 MAGNOLIA AVE** **N/A**
1/4-1/2 **RIVERSIDE, CA 92501**
0.447 mi.
2360 ft. **Site 8 of 20 in cluster M**

Relative:
Higher

Actual:
829 ft.

UST FINDER RELEASE:
Object ID: 70194
Lust ID: CAT0606500453
Name: FOAMY CAR WASH
Address: 4401 MAGNOLIA AVE
City,State,Zip: RIVERSIDE, CA 92501
Address Match Type: StreetAddress

FOAMY CAR WASH (Continued) **1028962634**

Status:	No Further Action
Population within 1500ft:	368
Domestic Wells within 1500ft:	0
Land Use:	Developed, Medium Intensity
Within SPA:	No
Within WHPA:	No
Within 100yr Floodplain:	No
EPA Region:	9
Coordinate Source:	Geocode
X Coord:	-117.37967
Y Coord:	33.9767000000001
Latitude:	33.9767
Longitude:	-117.37967

---

68 **FAIRFIELD CHEMICALS** **SEMS** **1026463553**
ENE **3075 14TH ST** **CAN000908323**
1/4-1/2 **RIVERSIDE, CA 92507**
0.454 mi.
2396 ft.

Relative:
Higher

Actual:
874 ft.

SEMS:

Site ID:	0908323
EPA ID:	CAN000908323
Name:	FAIRFIELD CHEMICALS
Address:	3075 14TH ST
City,State,Zip:	RIVERSIDE, CA 92507
FIPS Code:	06065
Latitude:	+33.972839
Longitude:	-117.369545
FF:	N
NPL:	Not on the NPL
Non NPL Status:	NFRAP-Site does not qualify for the NPL based on existing information

SEMS Detail:

Region:	09
Site ID:	0908323
EPA ID:	CAN000908323
Site Name:	FAIRFIELD CHEMICALS
NPL:	N
FF:	N
OU:	00
Action Code:	HX
Action Name:	PRE-CERC
SEQ:	1
Finish Date:	2006-06-13 04:00:00
Current Action Lead:	St Perf

Region:	09
Site ID:	0908323
EPA ID:	CAN000908323
Site Name:	FAIRFIELD CHEMICALS
NPL:	N
FF:	N
OU:	00
Action Code:	DS
Action Name:	DISCVRY
SEQ:	1
Start Date:	2006-06-13 04:00:00

FAIRFIELD CHEMICALS (Continued) **1026463553**

Finish Date:	2006-06-13 04:00:00
Current Action Lead:	EPA Perf In-Hse
Region:	09
Site ID:	0908323
EPA ID:	CAN000908323
Site Name:	FAIRFIELD CHEMICALS
NPL:	N
FF:	N
OU:	00
Action Code:	OO
Action Name:	SITE REASS
SEQ:	1
Start Date:	2019-10-01 05:00:00
Finish Date:	2020-08-24 05:00:00
Qual:	N
Current Action Lead:	EPA Perf

M69 **4344 MARKET** **US BROWNFIELDS** **1010695936**
North **4344 MARKET** **N/A**
1/4-1/2 **RIVERSIDE, CA 92501**
0.456 mi.
2408 ft. **Site 9 of 20 in cluster M**

Relative: **Higher**
Actual: **834 ft.**

US BROWNFIELDS:

Name:	4344 Market
Address:	4344 Market
City,State,Zip:	RIVERSIDE, CA 92501
Property ID:	65036
Recipient Name:	Riverside Redevelopment Agency
Property Number:	215272003
Parcel Size:	0.74
Latitude:	33.977145
Longitude:	-117.379163
Census Tract:	6065030300
Program Name:	BF
Contaminants Found at Actionable Level:	VOCs
Cooperative Agreement Number:	96986301
Start Date:	2006-10-25 00:00:00
Completion Date:	2007-06-11 00:00:00
Cleanup Completion Doc - NFA Letter Received:	N
Cleanup Comp Doc - Letter/Signed Rep Qualified Pro:	N
Radius:	0.5
Below Poverty Number:	500
Below Poverty Percent:	20.94
Meidan Income:	5186
Meidan Income Number:	800
Meidan Income Percent:	33.5
Vacant Housing Number:	48
Vacant Housing Percent:	6.62
Unemployed Number:	172
Unemployed Percent:	7.2

M70 **4398 MARKET** **US BROWNFIELDS** **1010695929**
North **4398 MARKET** **N/A**
1/4-1/2 **RIVERSIDE, CA 92501**
0.457 mi.
2414 ft. **Site 10 of 20 in cluster M**

Relative: **Higher**
Actual: **835 ft.**

US BROWNFIELDS:

Name:	4398 Market
Address:	4398 Market
City,State,Zip:	RIVERSIDE, CA 92501
Property ID:	65038
Recipient Name:	Riverside Redevelopment Agency
Property Number:	215272003
Parcel Size:	0.74
Latitude:	33.976744
Longitude:	-117.379509
Census Tract:	6065030300
Program Name:	BF
Contaminants Found at Actionable Level:	Other Metals Petroleum Products VOCs
Cooperative Agreement Number:	96986301
Start Date:	2006-10-25 00:00:00
Completion Date:	2007-06-11 00:00:00
Cleanup Completion Doc - NFA Letter Received:	N
Cleanup Comp Doc - Letter/Signed Rep Qualified Pro:	N
Radius:	0.5
Below Poverty Number:	497
Below Poverty Percent:	20.87
Meidan Income:	5169
Meidan Income Number:	795
Meidan Income Percent:	33.39
Vacant Housing Number:	47
Vacant Housing Percent:	6.52
Unemployed Number:	172
Unemployed Percent:	7.22

M71 **4329 MAIN** **US BROWNFIELDS** **1010698410**
North **4329 MAIN** **N/A**
1/4-1/2 **RIVERSIDE, CA 92501**
0.464 mi.
2452 ft. **Site 11 of 20 in cluster M**

Relative: **Higher**
Actual: **837 ft.**

US BROWNFIELDS:

Name:	4329 Main
Address:	4329 Main
City,State,Zip:	RIVERSIDE, CA 92501
Property ID:	64961
Recipient Name:	Riverside Redevelopment Agency
Property Number:	215272005
Parcel Size:	0.25
Latitude:	33.976834
Longitude:	-117.378052
Census Tract:	6065030300
Program Name:	BF
Cooperative Agreement Number:	96986301
Start Date:	2006-10-25 00:00:00
Completion Date:	2007-06-11 00:00:00
Cleanup Completion Doc - NFA Letter Received:	N
Cleanup Comp Doc - Letter/Signed Rep Qualified Pro:	N
Radius:	0.5
Below Poverty Number:	508

4329 MAIN (Continued) **1010698410**

Below Poverty Percent:	22.74
Meidan Income:	4569
Meidan Income Number:	793
Meidan Income Percent:	35.5
Vacant Housing Number:	57
Vacant Housing Percent:	8.63
Unemployed Number:	156
Unemployed Percent:	6.98

M72 **4395 MARKET** **US BROWNFIELDS** **1010695663**
North **4395 MARKET** **N/A**
1/4-1/2 **RIVERSIDE, CA 92501**
0.466 mi.
2462 ft. **Site 12 of 20 in cluster M**

Relative: **Higher**
Actual: **829 ft.**

US BROWNFIELDS:

Name:	4395 Market
Address:	4395 Market
City,State,Zip:	RIVERSIDE, CA 92501
Property ID:	65003
Recipient Name:	Riverside Redevelopment Agency
Property Number:	215271009
Parcel Size:	0.41
Latitude:	33.976816
Longitude:	-117.379598
Census Tract:	6065030300
Program Name:	BF
Contaminants Found at Actionable Level:	Petroleum Products VOCs
Cooperative Agreement Number:	96986301
Start Date:	2006-10-25 00:00:00
Completion Date:	2007-06-11 00:00:00
Media Affected:	Ground Water Soil
Cleanup Completion Doc - NFA Letter Received:	N
Cleanup Comp Doc - Letter/Signed Rep Qualified Pro:	N
Radius:	0.5
Below Poverty Number:	500
Below Poverty Percent:	20.94
Meidan Income:	5186
Meidan Income Number:	800
Meidan Income Percent:	33.5
Vacant Housing Number:	48
Vacant Housing Percent:	6.62
Unemployed Number:	172
Unemployed Percent:	7.2

M73 **THRIFTY OIL #343/ ARCO #9713** **LUST** **S103587826**
North **4395 MARKET ST** **N/A**
1/4-1/2 **RIVERSIDE, CA 92501**
0.466 mi.
2462 ft. **Site 13 of 20 in cluster M**

Relative: **Higher**
Actual: **829 ft.**

LUST REG 8:

Name:	THRIFTY OIL #343/ ARCO #9713
Address:	4395 MARKET ST
City:	RIVERSIDE
Region:	8

THRIFTY OIL #343/ ARCO #9713 (Continued) **S103587826**

County:	Riverside
Regional Board:	Santa Ana Region
Facility Status:	Preliminary site assessment underway
Case Number:	083303275T
Local Case Num:	980442
Case Type:	Aquifer affected
Substance:	Gasoline
Cross Street:	14TH
Global ID:	T0606500543
Enter Date:	11/5/1998
Date Preliminary Assessment Began:	7/3/1997
Discover Date:	12/29/1998
Enter Date:	11/5/1998
GW Qualifies:	=
Soil Qualifies:	=
Oversite Program:	LUST
Latitude:	33.9767991
Longitude:	-117.3795643
MTBE Date:	12/26/2002
Max MTBE GW:	2480
MTBE Concentration:	1
Max MTBE Soil:	53
MTBE Fuel:	1
MTBE Tested:	MTBE Detected. Site tested for MTBE & MTBE detected
MTBE Class:	B
Staff:	VJJ
Staff Initials:	UNK
Lead Agency:	Local Agency
Local Agency:	33000L
Hydr Basin #:	UPPER SANTA ANA VALL

Summary: Not reported

M74 **THRIFTY OIL #343 ARCO #9713** **UST FINDER RELEASE** **1029117820**
North **4395 MARKET ST** **N/A**
1/4-1/2 **RIVERSIDE, CA 92501**
0.466 mi.
2462 ft. **Site 14 of 20 in cluster M**

Relative: **Higher**
Actual: **829 ft.**

UST FINDER RELEASE:

Object ID:	70196
Lust ID:	CAT0606500543
Name:	THRIFTY OIL #343 ARCO #9713
Address:	4395 MARKET ST
City,State,Zip:	RIVERSIDE, CA 92501
Address Match Type:	PointAddress
Status:	No Further Action
Population within 1500ft:	470
Domestic Wells within 1500ft:	0
Land Use:	Developed, Medium Intensity
Within SPA:	No
Within WHPA:	No
Within 100yr Floodplain:	No
EPA Region:	9
Coordinate Source:	Geocode
X Coord:	-117.37943
Y Coord:	33.977
Latitude:	33.9769999999999
Longitude:	-117.379429999999

M75 **TESORO STATION 63343** **LUST** **S100279602**
North **4395 MARKET ST** **CERS HAZ WASTE** **N/A**
1/4-1/2 **RIVERSIDE, CA 92501** **HIST UST**
0.466 mi. **CERS TANKS**
2462 ft. **Site 15 of 20 in cluster M** **CHMIRS**
Cortese
Relative: Higher **HWTS**
HAZNET
Actual: 829 ft. **CERS**

LUST:

Name:	THRIFTY OIL #343 ARCO #9713
Address:	4395 MARKET ST
City,State,Zip:	RIVERSIDE, CA 92501
Lead Agency:	RIVERSIDE COUNTY
Case Type:	LUST Cleanup Site

Geo Track:

Global Id:	T0606500543
Latitude:	33.97703091
Longitude:	-117.379738123
Status:	Completed - Case Closed
Status Date:	12/09/2016
Case Worker:	AB
RB Case Number:	083303275T
Local Agency:	RIVERSIDE COUNTY
File Location:	Local Agency
Local Case Number:	980442
Potential Media Affect:	Aquifer used for drinking water supply
Potential Contaminants of Concern:	Gasoline
EPA Region:	9
Coordinate Source:	* GeoTracker web moving tool
Begin Date:	07/03/1997
Leak Reported Date:	05/26/1998
Discharge Source:	Other
Discharge Cause:	Unknown
Stop Method:	Close and Remove Tank
No Further Action Date:	12/09/2016
CA Water Watershed Name:	Santa Ana River - Middle Santa Ana River - Riverside (801.27)
Dwr Groundwater Subbasin Name:	Upper Santa Ana Valley - Riverside-Arlington (8-002.03)
CA Enviroscreen 3 Score:	96-100% (highest scores)
CA Enviroscreen 4 Score:	95-100% (highest scores)
Military DOD Site:	No
RWQCB Region:	SANTA ANA RWQCB (REGION 8)
Site History:	**********Data prior to 2005 not uploaded to GeoTracker. See Riv Co Environmental Health site file******* ****Site History/Release Information: July 1997- Baseline investigation conducted. 8 soil borings (TDD1, TDD2, and TDD4 through TDD9) drilled near pump islands & USTs to 10 - 80 ft. Groundwater (GW) was encountered at 75 feet below ground surface (ft bgs) and borings TDD1 and TDD2 were completed as GW monitoring wells. Hydrocarbon-impacted soil was detected near USTs & dispensers with highest concentrations west of USTs in sample TDD2@20 (6900 ppm TPHg, 5.1 ppm benzene (B), 170 ppm toluene (T), 130 ppm ethylbenzene (E), 880 ppm xylenes (X). Highest MTBE concentration (20 ppm MTBE) was at south dispenser island in TDD7@5 . GW grab samples from TDD1 and TDD2 impacted with highest concentrations in TDD2 (37000 ppb TPHg, 600 ppb B, and <1000 ppb MTBE). Mar 1998 - Three 10,000-gallon gasoline USTs removed/replaced with two 20,000-gallon gasoline USTs. During UST replacements, 21

TESORO STATION 63343 (Continued) **S100279602**

soil samples collected below USTs and product lines. Max. concentrations detected in T4 from western end of UST cavity (23000 ppm TPHg, 140 ppm B, 610 ppm E, 390 ppm MTBE) and in P5 at east end of southernmost dispenser island (4200 ppm TPHg, 5.5 ppm B, 19 ppm E, and 25 ppm MTBE). Approx 1493 tons hydrocarbon-impacted soil excavated during UST removal activities. Site placed into LOP on May 27, 1998. ****Assessment: Feb/Mar 1999 - Further soil and GW assessment conducted to define extent of hydrocarbon impacts at the site. 6 soil borings (TOC-11 through TOC-16) drilled near dispensers, UST area and at periphery of site. TOC-11 to TOC-14 completed as GW monitoring wells. Highest soil impacts detected north of UST cavity (TOC-15) and north of northernmost dispenser island (TOC-16) with max. concentrations of: 4900 ppm TPHg (TOC-16@15), 43 ppm B (TOC-16@50) and 7 ppm MTBE (TOC-15@20). GW from all new monitoring wells impacted with maximum concentrations along eastern and southern property boundaries: 11000 ppb TPHg (TOC-14), 2500 ppb B (TOC-12), 310 ppb T (TOC-12), 330 ppb E (TOC-12), 710 ppb X (TOC-12), and 590 ppb MTBE (TOC-12). June 2000 - Two soil borings were drilled to 78 ft bgs on-site north and east of the dispensers (TOC-19, TOC-20) and two off-site gw monitoring wells (TOC-17, TOC-18) were installed in 14th Street west and south of the site. Maximum soil concentrations were detected below the water table: 3000 ppm TPHg (TOC-18@70), 0.09 ppm B (TOC-20@70), 2.83 ppm E (TOC-20@70), and ND <0.01 MTBE. Highest GW concentrations were detected in TOC-18 with concentrations of: 11,600 ppb TPHg 629 ppb E and ND < 500 ppb MTBE. Based on the data, it appeared that the hydrocarbon source areas were in the northern portion of the UST area and several areas within the dispenser islands. Potential sources of the releases were stopped with the replacement of the UST systems in 1998. Oct 2001 - Eight on-site dual- and triple-nested vapor extraction (VE) wells were installed (VW-1s/d, VW-2 s/m/d and VW-3 s/m/d) and three off-site monitoring wells (TOC-21 to TOC-23) were installed south, southeast and west of the site. Maximum soil concentrations detected were: 25000 ppm TPHg (VW-3@15) 7.31 ppm benzene (VW-3@65.5) and 2.78 ppm MTBE (VW-2@26.5). GW sample concentrations from TOC-22, located southeast of the site in Market Street, were the highest with 21300 ppb TPHg, 247 ppb B, 1630 ppb E and 4290 ppb X. Aug 2003 - 2 air sparge wells (AS1, AS2) installed to max depth of 85 ft bgs north and east of the dispenser island, 5 on-site dual-completion vapor wells (VW-4- VW-8) were completed to 25 ft bgs (shallow) and 45 ft bgs (deep) respectively, and one on-site GW extraction well (TOC-26) installed in anticipation of future vapor extraction testing/remediation. In addition, 4 off-site monitoring wells (TOC-24, TOC-25, TOC-27 and TOC-28) installed to further delineate GW plume. Soil sampling results from all newly installed wells showed max. hydrocarbon-impacted soil concentrations in AS1 at 40 ft bgs with 5690 ppm TPHg, 192 ppm T, 72.4 ppm E and 480 ppm X. Benzene and MTBE were at or below the detection limits for all samples. GW sampling of new wells (September 2003) with concentrations as high as 22100 ppb TPHg, 1360 ppb B, 1500 ppb T, 1000 ppb E and 3490 ppb X (TOC-24). MTBE maximum concentration of 36 ppb in TOC-26. Aug 2004 One additional monitoring well installed on-site (TOC-30) and 2 addi'l off-site wells installed (TOC-29, TOC-31). GW samples from new wells had max. concentrations of 696 ppb TPHg (TOC-30), and 16 ppb B, 37 ppb T, 20 ppb E, 99 ppb X (TOC-29). Low levels of chlorinated constituents detected in TOC-31 and thought to be attributed to a dry cleaning business formerly located northwest of site, in close

TESORO STATION 63343 (Continued) **S100279602**

proximity to this well. Jan 2006 - Vapor wells VW-9 and VW-10 installed near dispenser area to accommodate remediation in this area. November 2009 Vent line upgrades/repairs: One soil sample (VL-1-3) collected under vent line riser pipes located on west side of station building during vent line upgrades/repairs. Sample had detections of 180 ppm TPHg, 11 ppm T, 2500 ppm ethanol and other VOCs. Mar 2012 One soil boring (ASB-1) drilled behind station building to 30 ft bgs to assess area where impacted vent line sample collected. Lab results for all soil samples were non-detect for all constituents tested. ****LPH Free Product Nov 2009 - Feb 2014 Free product / Liquid Phase Hydrocarbons (LPH) were first observed in 2009 in TDD1, VW-2d, and VW-3d. A total of 0.48 gallons LPH was removed by February 2010 and LPH was not observed in any of the wells again until August through December 2010. LPH was again present in November 2013 in VW-3d at a thickness of 0.02 feet. LPH was removed by periodic hand bailing. LPH was again present in VW-3d from June 2014 through August 2014 and a recovery sock was placed in the well in August 2014. As of Sept 2014, cumulative volume of LPH recovered from the site is 7.82 gallons. ****Remediation: Mar 1998 Excavation: During UST removal/replacement activities, 1493 tons of hydrocarbon-impacted soil was excavated and transported off-site to American Remedial Technologies for recycling. Nov 2001 SVE Pilot Testing: 32-hour SVE test conducted using VW-1s/d, VW-2 s/m/d and VW-3 s/m/d for extraction. Maximum radius of influence (ROI) calculated to be 118 ft for VW-3d but the ROI was unable to be calculated for the shallower wells. The VW-3 well cluster produced the highest concentrations (15000 ppmv TPHg) and results suggested an upgradient contaminant source was possible. A total of 952 lbs of TPHg and 0.595 lbs. MTBE were removed during test. Recent soil sampling observed hydrocarbon impacted soil near TOC-16 at similar depths to VW-3. As no previous contamination had been found in this area, Thrifty states that possibly a more recent hydrocarbon release may have occurred between July 1997 and March 1999, contamination was attributable to the former Miceli property located northeast of the site, or impacts were present, but not detected previously. Nov 2003 AS Pilot Testing and Aquifer Testing: An air-sparge pilot test and GW pump test were conducted. Wells AS-1 and AS-2 (screened 80-85 ft bgs) were used for sparging and the ROI was calculated to be 20 to 25 feet. Well TOC-26 was used for the 24-hour aquifer test. Dec 2003 to Jun 2004 Limited SVE and DPE Remediation: Multiple SVE and DPE events were conducted using nested wells VW-1, VW-2, VW-3, VW-6, VW-7, VW-8, and TOC-26 in varying combinations. SVE was operated a total of 15 days and DPE was operated 5 days. VW-3s/m/d was the highest producer of hydrocarbons. A total of 3485 lb vapor-phase hydrocarbons and 4420 gal GW extracted during the events. Maximum vapor concentrations were 23100 ppmv TPHg (VW-3m), 191 ppmv B (VW-3d), 0.065 ppmv MTBE (VW-5m). While the extraction test was found to be effective locally for removing the contaminant mass additional techniques such as air-sparging and GW pumping were determined to be necessary to remediate the plume and submerged soil contamination. 2007 to 2013 SVE and DPE Remediation: March 2007 to December 2008 - SVE operations conducted using wells all of the vapor wells and TOC-26 in varying combinations. The system was shut down for over a year due to permit problems. Upon re-starting remedial operations in March 2010, dual-phase extraction (DPE) commenced utilizing a combination of SVE and GW extraction. The DPE system continued to operate until March 2012 when GW pumping was halted due to declining water table (~6 ft)

TESORO STATION 63343 (Continued) **S100279602**

conditions. SVE operations continued to operate until August 2013. Cumulatively, the DPE system removed approximately 79039 lbs of vapor-phase hydrocarbon contamination and 6947 gallons of GW. 2009 to 2012 Periodic Free Product Recovery: In November 2009 free product was first observed in wells TDD-1, TOC-22, and VW-3D and free product recovery using periodic hand-bailing was initiated. Recovery efforts discontinued in February 2010 when free product no longer observed in any wells. In August 2010, LPH was again observed in wells TDD-1, TOC-22, and VW-3D as well as VW-2D. Periodic LPH recovery efforts resumed until December 2010, when LPH was no longer present in any wells. LPH again observed in November 2013 when 0.02 ft LPH measured in VW-3D. In June 2014 to August 2014, LPH was present in VW-3d with a max. thickness of 0.19 ft. August 2014, a hydrocarbon absorbing sock was placed in this well to recover accumulating LPH. A cumulative volume of 7.82 gallons of LPH have been recovered. ****Groundwater Monitoring: 1999 to 2014 GW monitoring has been conducted regularly at site since 1999. Initially, depth to GW below site was approximately 57 ft bgs and has since dropped below 76 ft bgs. As of Sept 2014, depth to GW is approximately 76 ft bgs. With the drop in the water table, some of wells dry by 2009, however, sampling up to then showed an overall significant decline in dissolved hydrocarbon concentrations with relatively low to non-detect (ND) concentrations for most constituents. The exception was well VW-3D. TPHg concentrations were highest in VW-3D in early 2003 at 94800 ppb TPHg, decreased to ND in November 2005 and, during the most recent GW sampling in September 2014, were 12900 ppb. In May 2012, replacement well TOC-14R was installed near the dispenser island, northeast of the former UST cavity to replace TOC-14, which had been dry since 2009. In June 2014, samples from TOC-14R were at or below the detection limits with J values for many of the constituents tested, however, LPH has re-appeared in VW-3d from June through August 2014. In August 2014, an absorbent sock was installed in VW-3d for continuous absorption and removal of LPH. J values of tertrachloroethene (TCE) have been observed in upgradient wells TOC-24, TOC-29, TOC-30, TOC-31 and trace concentrations of ethanol in TOC-29, TDD1 and TOC-27. ****Verification: GW verification: Regular GW monitoring has been conducted since 1999 and shown decline in dissolved hydrocarbon concentrations to either ND or trace concentrations. Replacement well TOC-14R has been sampled ten times since installation in 2012 and has shown a decline in TPHg (5060 ppb to 41.2 J ppb) and X (490 ppb to 2.5 J ppb). Maximum GW concentrations at the site during sampling event in September 2014 were in well VW-3D: 12900 ppb TPHg, 2.9 J ppb B, 130 ppb T, 240 ppb E, 2700 ppb X, ND MTBE, 310 ppb Naphthalene, 2000 ppb 1,2,4-TMB, and 460 ppb 1,3,5-TMB. Soil verification: May 2012 Four progress borings (PB-1/VW-11s/d, PB-2, PB-3/VW-12, and TOC-14R) were drilled to approx. 85 ft bgs to evaluate current subsurface conditions. PB-1 was located north of the dispensers at property boundary, PB-2 was between station building and USTs, and PB-3 was near northern dispensers. TOC-14R was completed as GW monitoring well to replace well TOC-14, which had been dry since May 2009. PB-1 and PB-3 were converted to dual- and single-completio

LUST:

Global Id:	T0606500543
Contact Type:	Local Agency Caseworker - Primary Caseworker
Contact Name:	ANDREA BRIONES
Organization Name:	RIVERSIDE COUNTY

TESORO STATION 63343 (Continued) **S100279602**

Address: 3880 LEMON ST SUITE 200
City: RIVERSIDE
Email: abriones@rivco.org
Phone Number: 9519558980

Global Id: T0606500543
Contact Type: Regional Board Caseworker
Contact Name: JESSICA LAW
Organization Name: SANTA ANA RWQCB (REGION 8)
Address: 3737 Main Street, Suite 500
City: RIVERSIDE
Email: jessica.law@waterboards.ca.gov
Phone Number: 9517824381

LUST:

Global Id: T0606500543
Action Type: ENFORCEMENT
Date: 04/19/2002
Action: File review

Global Id: T0606500543
Action Type: Other
Date: 05/26/1998
Action: Leak Reported

Global Id: T0606500543
Action Type: RESPONSE
Date: 01/15/2013
Action: Monitoring Report - Quarterly

Global Id: T0606500543
Action Type: RESPONSE
Date: 05/14/2012
Action: Site Assessment Report

Global Id: T0606500543
Action Type: RESPONSE
Date: 05/16/2013
Action: Other Report / Document

Global Id: T0606500543
Action Type: ENFORCEMENT
Date: 07/02/2013
Action: Staff Letter - #RCDEH#070213

Global Id: T0606500543
Action Type: ENFORCEMENT
Date: 10/28/2014
Action: Technical Correspondence / Assistance / Other

Global Id: T0606500543
Action Type: ENFORCEMENT
Date: 06/30/2016
Action: Staff Letter - #RCDEH#063016

Global Id: T0606500543
Action Type: ENFORCEMENT

TESORO STATION 63343 (Continued) **S100279602**

Date: 01/23/2015
Action: Clean Up Fund - Case Closure Review Summary Report (RSR)

Global Id: T0606500543
Action Type: ENFORCEMENT
Date: 04/21/2010
Action: Clean Up Fund - Case Closure Review Summary Report (RSR)

Global Id: T0606500543
Action Type: RESPONSE
Date: 04/15/2009
Action: Monitoring Report - Quarterly

Global Id: T0606500543
Action Type: RESPONSE
Date: 04/15/2013
Action: Monitoring Report - Quarterly

Global Id: T0606500543
Action Type: RESPONSE
Date: 07/15/2013
Action: Monitoring Report - Quarterly

Global Id: T0606500543
Action Type: RESPONSE
Date: 10/15/2013
Action: Monitoring Report - Quarterly

Global Id: T0606500543
Action Type: RESPONSE
Date: 06/03/2016
Action: Other Report / Document

Global Id: T0606500543
Action Type: RESPONSE
Date: 04/15/2016
Action: Monitoring Report - Quarterly

Global Id: T0606500543
Action Type: RESPONSE
Date: 07/25/2016
Action: Other Report / Document

Global Id: T0606500543
Action Type: ENFORCEMENT
Date: 08/20/2012
Action: Staff Letter - #RCDEH#082012

Global Id: T0606500543
Action Type: Other
Date: 07/01/1998
Action: Leak Stopped

Global Id: T0606500543
Action Type: RESPONSE
Date: 10/15/2010
Action: Monitoring Report - Quarterly

TESORO STATION 63343 (Continued) **S100279602**

Global Id: T0606500543
Action Type: RESPONSE
Date: 04/15/2010
Action: Monitoring Report - Quarterly

Global Id: T0606500543
Action Type: RESPONSE
Date: 10/15/2009
Action: Monitoring Report - Quarterly

Global Id: T0606500543
Action Type: RESPONSE
Date: 01/15/2010
Action: Monitoring Report - Quarterly

Global Id: T0606500543
Action Type: RESPONSE
Date: 07/15/2010
Action: Monitoring Report - Quarterly

Global Id: T0606500543
Action Type: RESPONSE
Date: 01/15/2009
Action: Monitoring Report - Quarterly

Global Id: T0606500543
Action Type: RESPONSE
Date: 10/15/2011
Action: Monitoring Report - Quarterly

Global Id: T0606500543
Action Type: RESPONSE
Date: 01/15/2012
Action: Monitoring Report - Quarterly

Global Id: T0606500543
Action Type: RESPONSE
Date: 12/02/2009
Action: Other Report / Document

Global Id: T0606500543
Action Type: RESPONSE
Date: 02/28/2012
Action: Site Assessment Report

Global Id: T0606500543
Action Type: RESPONSE
Date: 08/22/2011
Action: Correspondence

Global Id: T0606500543
Action Type: RESPONSE
Date: 09/01/2011
Action: Other Workplan

Global Id: T0606500543
Action Type: RESPONSE

TESORO STATION 63343 (Continued) **S100279602**

Date: 02/28/2012
Action: Other Report / Document

Global Id: T0606500543
Action Type: RESPONSE
Date: 06/14/2012
Action: Remedial Progress Report

Global Id: T0606500543
Action Type: RESPONSE
Date: 05/11/2012
Action: Other Report / Document

Global Id: T0606500543
Action Type: RESPONSE
Date: 04/15/2012
Action: Monitoring Report - Quarterly

Global Id: T0606500543
Action Type: RESPONSE
Date: 07/15/2012
Action: Monitoring Report - Quarterly

Global Id: T0606500543
Action Type: ENFORCEMENT
Date: 02/27/2008
Action: Technical Correspondence / Assistance / Other - #RCDEH 022708

Global Id: T0606500543
Action Type: ENFORCEMENT
Date: 05/16/2007
Action: File review

Global Id: T0606500543
Action Type: ENFORCEMENT
Date: 08/13/2009
Action: Staff Letter - #RCDEH081309

Global Id: T0606500543
Action Type: ENFORCEMENT
Date: 12/19/2011
Action: Staff Letter - #RCDEH121911

Global Id: T0606500543
Action Type: ENFORCEMENT
Date: 03/15/2012
Action: Staff Letter - #RCDEH031512

Global Id: T0606500543
Action Type: ENFORCEMENT
Date: 03/10/2015
Action: Staff Letter - #RCDEH#031015

Global Id: T0606500543
Action Type: RESPONSE
Date: 07/15/2009
Action: Monitoring Report - Quarterly

TESORO STATION 63343 (Continued) **S100279602**

Global Id: T0606500543
Action Type: RESPONSE
Date: 04/15/2008
Action: Monitoring Report - Quarterly

Global Id: T0606500543
Action Type: RESPONSE
Date: 07/15/2008
Action: Monitoring Report - Quarterly

Global Id: T0606500543
Action Type: RESPONSE
Date: 01/15/2008
Action: Monitoring Report - Quarterly

Global Id: T0606500543
Action Type: RESPONSE
Date: 01/15/2011
Action: Monitoring Report - Quarterly

Global Id: T0606500543
Action Type: RESPONSE
Date: 09/01/2011
Action: Other Workplan

Global Id: T0606500543
Action Type: RESPONSE
Date: 01/15/2012
Action: Monitoring Report - Quarterly

Global Id: T0606500543
Action Type: RESPONSE
Date: 10/15/2011
Action: Monitoring Report - Quarterly

Global Id: T0606500543
Action Type: RESPONSE
Date: 04/15/2012
Action: Monitoring Report - Quarterly

Global Id: T0606500543
Action Type: RESPONSE
Date: 07/15/2012
Action: Monitoring Report - Quarterly

Global Id: T0606500543
Action Type: RESPONSE
Date: 10/15/2012
Action: Monitoring Report - Quarterly

Global Id: T0606500543
Action Type: RESPONSE
Date: 07/15/2011
Action: Monitoring Report - Quarterly

Global Id: T0606500543
Action Type: RESPONSE

TESORO STATION 63343 (Continued) **S100279602**

Date: 05/15/2014
Action: Other Report / Document

Global Id: T0606500543
Action Type: RESPONSE
Date: 01/15/2014
Action: Monitoring Report - Quarterly

Global Id: T0606500543
Action Type: RESPONSE
Date: 04/15/2014
Action: Monitoring Report - Quarterly

Global Id: T0606500543
Action Type: RESPONSE
Date: 07/15/2014
Action: Monitoring Report - Quarterly

Global Id: T0606500543
Action Type: RESPONSE
Date: 10/15/2014
Action: Monitoring Report - Quarterly

Global Id: T0606500543
Action Type: RESPONSE
Date: 01/15/2015
Action: Monitoring Report - Quarterly

Global Id: T0606500543
Action Type: RESPONSE
Date: 04/15/2015
Action: Monitoring Report - Annually

Global Id: T0606500543
Action Type: RESPONSE
Date: 07/15/2015
Action: Monitoring Report - Quarterly

Global Id: T0606500543
Action Type: RESPONSE
Date: 10/15/2015
Action: Monitoring Report - Quarterly

Global Id: T0606500543
Action Type: RESPONSE
Date: 04/06/2015
Action: Pilot Study / Treatability Workplan - Regulator Responded

Global Id: T0606500543
Action Type: RESPONSE
Date: 08/18/2015
Action: Other Report / Document - Regulator Responded

Global Id: T0606500543
Action Type: RESPONSE
Date: 10/28/2014
Action: Request for Closure - Regulator Responded

TESORO STATION 63343 (Continued) **S100279602**

Global Id: T0606500543
Action Type: RESPONSE
Date: 12/19/2014
Action: Corrective Action Plan / Remedial Action Plan - Addendum - Regulator Responded

Global Id: T0606500543
Action Type: RESPONSE
Date: 04/07/2016
Action: Request for Closure - Regulator Responded

Global Id: T0606500543
Action Type: RESPONSE
Date: 01/15/2016
Action: Monitoring Report - Quarterly - Regulator Responded

Global Id: T0606500543
Action Type: RESPONSE
Date: 11/11/2016
Action: Well Destruction Report - Regulator Responded

Global Id: T0606500543
Action Type: REMEDIATION
Date: 03/01/1998
Action: Excavation

Global Id: T0606500543
Action Type: REMEDIATION
Date: 11/01/2009
Action: Free Product Removal

Global Id: T0606500543
Action Type: REMEDIATION
Date: 01/01/2001
Action: Soil Vapor Extraction (SVE)

Global Id: T0606500543
Action Type: REMEDIATION
Date: 12/01/2003
Action: Dual Phase Extraction

Global Id: T0606500543
Action Type: ENFORCEMENT
Date: 07/11/2011
Action: Staff Letter - #RCDEH071111

Global Id: T0606500543
Action Type: ENFORCEMENT
Date: 03/16/2011
Action: File review - #RCDEH Site File

Global Id: T0606500543
Action Type: ENFORCEMENT
Date: 12/08/2016
Action: File review - #RCDEH SITE SUMMARY

Global Id: T0606500543
Action Type: ENFORCEMENT

TESORO STATION 63343 (Continued) **S100279602**

Date: 01/28/2014
Action: Staff Letter - #RCDEH#012814

Global Id: T0606500543
Action Type: ENFORCEMENT
Date: 12/09/2016
Action: Closure/No Further Action Letter - #RCDEH closure documents

Global Id: T0606500543
Action Type: Other
Date: 05/26/1998
Action: Leak Discovery

Global Id: T0606500543
Action Type: RESPONSE
Date: 07/15/2007
Action: Monitoring Report - Quarterly

Global Id: T0606500543
Action Type: RESPONSE
Date: 04/15/2007
Action: Monitoring Report - Quarterly

Global Id: T0606500543
Action Type: RESPONSE
Date: 10/15/2007
Action: Monitoring Report - Quarterly

Global Id: T0606500543
Action Type: RESPONSE
Date: 04/15/2011
Action: Monitoring Report - Annually

Global Id: T0606500543
Action Type: RESPONSE
Date: 10/15/2012
Action: Monitoring Report - Quarterly

Global Id: T0606500543
Action Type: RESPONSE
Date: 04/15/2013
Action: Monitoring Report - Annually

Global Id: T0606500543
Action Type: RESPONSE
Date: 05/31/2013
Action: Other Workplan

Global Id: T0606500543
Action Type: RESPONSE
Date: 07/15/2013
Action: Monitoring Report - Quarterly

Global Id: T0606500543
Action Type: RESPONSE
Date: 10/15/2014
Action: Monitoring Report - Quarterly

TESORO STATION 63343 (Continued) **S100279602**

Global Id: T0606500543
Action Type: RESPONSE
Date: 06/30/2016
Action: Other Report / Document

Global Id: T0606500543
Action Type: RESPONSE
Date: 01/15/2013
Action: Request for Closure - Regulator Responded

Global Id: T0606500543
Action Type: RESPONSE
Date: 09/27/2013
Action: Request for Closure - Regulator Responded

Global Id: T0606500543
Action Type: RESPONSE
Date: 03/01/2013
Action: Request for Closure - Regulator Responded

LUST:
Global Id: T0606500543
Status: Open - Case Begin Date
Status Date: 07/03/1997

Global Id: T0606500543
Status: Open - Site Assessment
Status Date: 07/03/1997

Global Id: T0606500543
Status: Open - Remediation
Status Date: 07/01/1998

Global Id: T0606500543
Status: Open - Verification Monitoring
Status Date: 10/28/2014

Global Id: T0606500543
Status: Open - Eligible for Closure
Status Date: 03/18/2016

Global Id: T0606500543
Status: Completed - Case Closed
Status Date: 12/09/2016

RIVERSIDE CO. LUST:
Name: THRIFTY OIL #343 ARCO #9713
Address: 4395 MARKET ST
City,State,Zip: RIVERSIDE, CA
Region: RIVERSIDE
Facility ID: 980442
Employee: Briones-LOP
Site Closed: Yes
Case Type: Drinking Water Aquifer affected
Facility Status: closed/action completed

TESORO STATION 63343 (Continued) **S100279602**

Casetype Decode: An Aquifer used for Drinking Water supply has been contaminated.
Fstatus Decode: Closed/Action completed

CERS HAZ WASTE:
Name: SPEEDWAY NO. 4963
Address: 4395 MARKET ST
City,State,Zip: RIVERSIDE, CA 92501
Site ID: 74591
CERS ID: 10404148
CERS Description: Hazardous Waste Generator

HIST UST:
Name: THRIFTY OIL STN343
Address: 4395 MARKET STREET
City,State,Zip: RIVERSIDE, CA 92501
File Number: 0001fa2e

URL:

Click here for Geo Tracker PDF:

CERS TANKS:
Name: SPEEDWAY NO. 4963
Address: 4395 MARKET ST
City,State,Zip: RIVERSIDE, CA 92501
Site ID: 74591
CERS ID: 10404148
CERS Description: Underground Storage Tank

CHMIRS:
Address: 4395 MARKET
City,State,Zip: RIVERSIDE, CA 92501-3517
OES Incident Number: 910594
Date Completed: **28-JUL-89**
Property Use: 500
Agency Id Number: 33075
Agency Incident Number: 8910275
Time Notified: 2133
Time Completed: 2244
Surrounding Area: 500
Estimated Temperature: 75
More Than Two Substances Involved?: N
Resp Agncy Personel # Of Decontaminated: 0
Responding Agency Personel # Of Injuries: 0
Responding Agency Personel # Of Fatalities: 0
Others Number Of Decontaminated: 0
Others Number Of Injuries: 0
Others Number Of Fatalities: 0
Reporting Officer Name/ID: WILLAIM A. BRAUN F025
Report Date: 28-JUL-89
Facility Telephone: 714 782-5679
Year: 88-92
Incident Date: 28-JUL-89
E Date: 16-MAY-90

TESORO STATION 63343 (Continued) **S100279602**

CORTESE:

Name:	THRIFTY OIL #343 ARCO #9713
Address:	4395 MARKET ST
City,State,Zip:	RIVERSIDE, CA 92501
Region:	CORTESE
Global ID:	T0606500543
Site/Facility Type:	LUST CLEANUP SITE
Cleanup Status:	COMPLETED - CASE CLOSED
Flag:	active
File Name:	Active Open

HWTS:

Name:	SPEEDWAY #4963
Address:	4395 MARKET ST
City,State,Zip:	RIVERSIDE, CA 92501
EPA ID:	CAL000463114
Create Date:	06/07/2021
Mailing Address:	500 SPEEDWAY DR
Mailing Address 2:	OH
Mailing City,State,Zip:	EN 45323
Owner Name:	TRMC RETAIL LLC
Owner Address:	500 SPEEDWAY DR
Owner City,State,Zip:	ENON, OH 45323
Contact Name:	TERESA MILES
Contact Address:	500 SPEEDWAY DR
City,State,Zip:	ENON, OH 45323
Facility Status:	Active
Facility Type:	PERMANENT
Category:	STATE
Latitude:	33.97708199
Longitude:	-117.37963

NAICS:

EPA ID:	CAL000463114
Create Date:	2021-06-07 10:30:33.167
NAICS Code:	447190
NAICS Description:	Other Gasoline Stations
Issued EPA ID Date:	2021-06-07 10:30:33.16300
Facility Name:	SPEEDWAY #4963
Facility Address:	4395 MARKET ST
Facility City:	RIVERSIDE
Facility State:	CA
Facility Zip:	92501

Name:	TESORO REFINING & MARKETING COMPANY LLC #63343
Address:	4395 MARKET ST
City,State,Zip:	RIVERSIDE, CA 92501
EPA ID:	CAL000373475
Inactive Date:	06/02/2021
Create Date:	04/11/2012
Mailing Address:	500 SPEEDWAY DR
Mailing Address 2:	OH
Mailing City,State,Zip:	EN 453230000
Owner Name:	TESORO WEST COAST CO LLC
Owner Address:	500 SPEEDWAY DR

TESORO STATION 63343 (Continued) **S100279602**

Owner City,State,Zip: ENON, OH 453230000
Contact Name: BRENDA RAMIREZ
Contact Address: 500 SPEEDWAY DRIVE
City,State,Zip: ENON, OH 45323
Facility Status: Inactive
Facility Type: PERMANENT
Category: STATE
Latitude: 33.97715
Longitude: -117.37978

NAICS:
EPA ID: CAL000373475
Create Date: 2012-04-11 08:26:47.690
NAICS Code: 44719
NAICS Description: Other Gasoline Stations
Issued EPA ID Date: 2012-04-11 08:26:47.69000
Inactive Date: 2021-06-02 00:00:00
Facility Name: TESORO REFINING & MARKETING COMPANY LLC #63343
Facility Address: 4395 MARKET ST
Facility City: RIVERSIDE
Facility State: CA
Facility Zip: 92501

HAZNET:
Name: SPEEDWAY #4963
Address: 4395 MARKET ST
City,State,Zip: RIVERSIDE, CA 92501
Contact: KEITH HUGHES
Telephone: 9378637642
Mailing Address: PO BOX 711

Year: 2024
Gepaid: CAL000463114
CA Waste Code: -
Disposal Method: -

Year: 2021
Gepaid: CAL000373475
TSD EPA ID: CAT080013352
CA Waste Code: 134 - Aqueous solution with total organic residues less than 10 percent
Disposal Method: H039 - Other Recovery Of Reclamation For Reuse Including Acid Regeneration, Organics Recovery Ect
Tons: 0.021

Year: 2020
Gepaid: CAL000373475
TSD EPA ID: NVT330010000
CA Waste Code: 352 - Other organic solids
Disposal Method: H132 - Landfill Or Surface Impoundment That Will Be Closed As Landfill(To Include On-Site Treatment And/Or Stabilization)
Tons: 0.08

Year: 2020
Gepaid: CAL000373475
TSD EPA ID: CAT080013352

TESORO STATION 63343 (Continued) **S100279602**

CA Waste Code:	134 - Aqueous solution with total organic residues less than 10 percent
Disposal Method:	H039 - Other Recovery Of Reclamation For Reuse Including Acid Regeneration, Organics Recovery Ect
Tons:	0.1302
Year:	2018
Gepaid:	CAL000373475
TSD EPA ID:	NVT330010000
CA Waste Code:	352 - Other organic solids
Disposal Method:	H132 - Landfill Or Surface Impoundment That Will Be Closed As Landfill(To Include On-Site Treatment And/Or Stabilization)
Tons:	0.04000
Year:	2018
Gepaid:	CAL000373475
TSD EPA ID:	CAT080013352
CA Waste Code:	134 - Aqueous solution with total organic residues less than 10 percent
Disposal Method:	H039 - Other Recovery Of Reclamation For Reuse Including Acid Regeneration, Organics Recovery Ect
Tons:	0.08400
Year:	2017
Gepaid:	CAL000373475
TSD EPA ID:	CAT080013352
CA Waste Code:	134 - Aqueous solution with total organic residues less than 10 percent
Disposal Method:	H039 - Other Recovery Of Reclamation For Reuse Including Acid Regeneration, Organics Recovery Ect
Tons:	0.0462
Year:	2017
Gepaid:	CAL000373475
TSD EPA ID:	NVT330010000
CA Waste Code:	352 - Other organic solids
Disposal Method:	H132 - Landfill Or Surface Impoundment That Will Be Closed As Landfill(To Include On-Site Treatment And/Or Stabilization)
Tons:	0.075
Year:	2016
Gepaid:	CAL000373475
TSD EPA ID:	NVT330010000
CA Waste Code:	352 - Other organic solids
Disposal Method:	H132 - Landfill Or Surface Impoundment That Will Be Closed As Landfill(To Include On-Site Treatment And/Or Stabilization)
Tons:	0.0425
Year:	2016
Gepaid:	CAL000373475
TSD EPA ID:	CAT080013352
CA Waste Code:	134 - Aqueous solution with total organic residues less than 10 percent
Disposal Method:	H039 - Other Recovery Of Reclamation For Reuse Including Acid Regeneration, Organics Recovery Ect
Tons:	0.294

TESORO STATION 63343 (Continued) **S100279602**

Click this hyperlink while viewing on your computer to access
6 additional CA HAZNET: record(s) in the EDR Site Report.

Additional Information:

Year:	2024
Shipment Date:	7/26/2024
Shipment Date:	7/26/2024
Receipt Date:	7/31/2024
Manifest Number:	017533612FLE
Generator EPA ID:	CAL000463114
Name:	SPEEDWAY #4963
Address:	4395 MARKET ST
City,State,Zip:	RIVERSIDE, CA 92501
Contact:	SPEEDWAY #4963
Contact Telephone:	9378637642
Contact Email:	KEITH.HUGHES@7-11.COM
Transporter 1 EPA ID:	CAR000183913
Transporter Name:	BELSHIRE TRANSPORTATION SERVICES INC
Transporter 1 Emergency Number:	9494605200
TSDF EPA ID:	NVT330010000
TSDF Name:	US ECOLOGY NEVADA
TSDF Address 1:	HWY 95 11 MI S OF BEATTY
TSDF City,State,Zip:	BEATTY, NV 890030000
TSDF Telephone:	7755532203
Waste Code Description:	352 - Not reported
Meth Code:	H132 - Not reported
Quantity Tons:	0.15
Waste Quantity:	300
Quantity Unit:	P

Year:	2024
Shipment Date:	7/17/2024
Shipment Date:	7/17/2024
Receipt Date:	7/24/2024
Manifest Number:	019327174FLE
Generator EPA ID:	CAL000463114
Name:	SPEEDWAY #4963
Address:	4395 MARKET ST
City,State,Zip:	RIVERSIDE, CA 92501
Contact:	SPEEDWAY #4963
Contact Telephone:	9378637642
Contact Email:	KEITH.HUGHES@7-11.COM
Transporter 1 EPA ID:	CAR000183913
Transporter Name:	BELSHIRE TRANSPORTATION SERVICES INC
Transporter 1 Emergency Number:	9494605200
TSDF EPA ID:	NVT330010000
TSDF Name:	US ECOLOGY NEVADA
TSDF Address 1:	HWY 95 11 MI S OF BEATTY
TSDF City,State,Zip:	BEATTY, NV 890030000
TSDF Telephone:	7755532203
Waste Code Description:	352 - Not reported
Meth Code:	H132 - Not reported
Quantity Tons:	0.0375
Waste Quantity:	75
Quantity Unit:	P

TESORO STATION 63343 (Continued) **S100279602**

Additional Information:

Year:	2021
Shipment Date:	6/23/2020
Shipment Date:	6/23/2020
Receipt Date:	6/25/2020
Manifest Number:	015018414FLE
Generator EPA ID:	CAL000373475
Name:	TESORO USA 63343
Address:	4395 MARKET ST
City,State,Zip:	RIVERSIDE 92501
Contact Telephone:	949-460-5200
Transporter 1 EPA ID:	CAR000183913
TSDF EPA ID:	CAT080013352
TSDF Name:	WORLD OIL RECYCLING
TSDF Address 1:	N. ALAMEDA STREET
TSDF City,State,Zip:	COMPTON 90222-0000
Waste Code Description:	- Not reported
Meth Code:	- Not reported

Year:	2021
Shipment Date:	6/23/2020
Shipment Date:	6/23/2020
Receipt Date:	7/1/2020
Manifest Number:	015018415FLE
Generator EPA ID:	CAL000373475
Name:	TESORO USA 63343
Address:	4395 MARKET ST
City,State,Zip:	RIVERSIDE 92501
Contact Telephone:	800-424-9300
Transporter 1 EPA ID:	CAR000183913
TSDF EPA ID:	NVT330010000
TSDF Name:	US ECOLOGY NEVADA, INC
TSDF Address 1:	HWY 95 11 MI S OF BEATTY
TSDF City,State,Zip:	BEATTY 89003
Waste Code Description:	- Not reported
Meth Code:	- Not reported

Year:	2021
Shipment Date:	3/16/2020
Shipment Date:	3/16/2020
Receipt Date:	3/19/2020
Manifest Number:	013700616FLE
Generator EPA ID:	CAL000373475
Name:	TESORO USA 63343
Address:	4395 MARKET ST
City,State,Zip:	RIVERSIDE 92501
Contact Telephone:	949-460-5200
Transporter 1 EPA ID:	CAR000183913
TSDF EPA ID:	CAT080013352
TSDF Name:	WORLD OIL RECYCLING
TSDF Address 1:	N. ALAMEDA STREET
TSDF City,State,Zip:	COMPTON 90222-0000
Waste Code Description:	- Not reported
Meth Code:	- Not reported

Year:	2021
Shipment Date:	3/16/2020

TESORO STATION 63343 (Continued) **S100279602**

Shipment Date:	3/16/2020
Receipt Date:	3/25/2020
Manifest Number:	013700615FLE
Generator EPA ID:	CAL000373475
Name:	TESORO USA 63343
Address:	4395 MARKET ST
City,State,Zip:	RIVERSIDE 92501
Contact Telephone:	800-424-9300
Transporter 1 EPA ID:	CAR000183913
TSDF EPA ID:	NVT330010000
TSDF Name:	US ECOLOGY NEVADA, INC
TSDF Address 1:	HWY 95 11 MI S OF BEATTY
TSDF City,State,Zip:	BEATTY 89003
Waste Code Description:	- Not reported
Meth Code:	- Not reported

Year:	2021
Shipment Date:	12/10/2020
Shipment Date:	12/10/2020
Receipt Date:	12/16/2020
Manifest Number:	015008308FLE
Generator EPA ID:	CAL000373475
Name:	TESORO USA 63343
Address:	4395 MARKET ST
City,State,Zip:	RIVERSIDE 92501
Contact Telephone:	800-424-9300
Transporter 1 EPA ID:	CAR000183913
TSDF EPA ID:	NVT330010000
TSDF Name:	US ECOLOGY NEVADA, INC
TSDF Address 1:	HWY 95 11 MI S OF BEATTY
TSDF City,State,Zip:	BEATTY 89003
Waste Code Description:	- Not reported
Meth Code:	- Not reported

Additional Information:

Year:	2020
Shipment Date:	6/23/2020
Shipment Date:	6/23/2020
Receipt Date:	6/25/2020
Manifest Number:	015018414FLE
Generator EPA ID:	CAL000373475
Name:	TESORO USA 63343
Address:	4395 MARKET ST
City,State,Zip:	RIVERSIDE 92501
Contact Telephone:	949-460-5200
Transporter 1 EPA ID:	CAR000183913
TSDF EPA ID:	CAT080013352
TSDF Name:	WORLD OIL RECYCLING
TSDF Address 1:	N. ALAMEDA STREET
TSDF City,State,Zip:	COMPTON 90222-0000
Waste Code Description:	- Not reported
Meth Code:	- Not reported

Year:	2020
Shipment Date:	6/23/2020
Shipment Date:	6/23/2020
Receipt Date:	7/1/2020

TESORO STATION 63343 (Continued) **S100279602**

Manifest Number:	015018415FLE
Generator EPA ID:	CAL000373475
Name:	TESORO USA 63343
Address:	4395 MARKET ST
City,State,Zip:	RIVERSIDE 92501
Contact Telephone:	800-424-9300
Transporter 1 EPA ID:	CAR000183913
TSDF EPA ID:	NVT330010000
TSDF Name:	US ECOLOGY NEVADA, INC
TSDF Address 1:	HWY 95 11 MI S OF BEATTY
TSDF City,State,Zip:	BEATTY 89003
Waste Code Description:	- Not reported
Meth Code:	- Not reported

Year:	2020
Shipment Date:	3/16/2020
Shipment Date:	3/16/2020
Receipt Date:	3/19/2020
Manifest Number:	013700616FLE
Generator EPA ID:	CAL000373475
Name:	TESORO USA 63343
Address:	4395 MARKET ST
City,State,Zip:	RIVERSIDE 92501
Contact Telephone:	949-460-5200
Transporter 1 EPA ID:	CAR000183913
TSDF EPA ID:	CAT080013352
TSDF Name:	WORLD OIL RECYCLING
TSDF Address 1:	N. ALAMEDA STREET
TSDF City,State,Zip:	COMPTON 90222-0000
Waste Code Description:	- Not reported
Meth Code:	- Not reported

Year:	2020
Shipment Date:	3/16/2020
Shipment Date:	3/16/2020
Receipt Date:	3/25/2020
Manifest Number:	013700615FLE
Generator EPA ID:	CAL000373475
Name:	TESORO USA 63343
Address:	4395 MARKET ST
City,State,Zip:	RIVERSIDE 92501
Contact Telephone:	800-424-9300
Transporter 1 EPA ID:	CAR000183913
TSDF EPA ID:	NVT330010000
TSDF Name:	US ECOLOGY NEVADA, INC
TSDF Address 1:	HWY 95 11 MI S OF BEATTY
TSDF City,State,Zip:	BEATTY 89003
Waste Code Description:	- Not reported
Meth Code:	- Not reported

Year:	2020
Shipment Date:	12/10/2020
Shipment Date:	12/10/2020
Receipt Date:	12/16/2020
Manifest Number:	015008308FLE
Generator EPA ID:	CAL000373475
Name:	TESORO USA 63343

TESORO STATION 63343 (Continued) **S100279602**

Address:	4395 MARKET ST
City,State,Zip:	RIVERSIDE 92501
Contact Telephone:	800-424-9300
Transporter 1 EPA ID:	CAR000183913
TSDF EPA ID:	NVT330010000
TSDF Name:	US ECOLOGY NEVADA, INC
TSDF Address 1:	HWY 95 11 MI S OF BEATTY
TSDF City,State,Zip:	BEATTY 89003
Waste Code Description:	- Not reported
Meth Code:	- Not reported

Additional Information:

Year:	2018
EM Manifest ID:	010627996FLE20170824_D_1
Shipment Date:	8/24/2017
Shipment Date:	8/24/2017
Receipt Date:	8/31/2017
Manifest Number:	010627996FLE
Generator EPA ID:	CAL000373475
Name:	TESORO
Transporter 1 EPA ID:	CAR000183913
Transporter 2 EPA ID:	CAT080016116
TSDF EPA ID:	CAT080013352
TSDF Name:	DEMENNO KERDOON
Waste Code Description:	- Not reported
Meth Code:	- Not reported

State:

Year:	2018
EM Manifest ID:	010627996FLE20170824_D_1
Generator EPA ID:	CAL000373475
Shipment Date:	2017-08-24
Manifest Number:	010627996FLE
Line Number:	1
Method Code:	H039
Quantity Tons:	0.04200
Quantity Waste:	10.000000
Quantity Unit:	G
Number of Containers:	1
Type of Container:	NULL
Quantity Type:	NULL
State Code:	134

Year:	2018
EM Manifest ID:	010641892FLE20180215_D_1
Shipment Date:	2/15/2018
Shipment Date:	2/15/2018
Receipt Date:	2/22/2018
Manifest Number:	010641892FLE
Generator EPA ID:	CAL000373475
Name:	TESORO
Transporter 1 EPA ID:	CAR000183913
Transporter 2 EPA ID:	CAT080016116
TSDF EPA ID:	CAT080013352
TSDF Name:	DEMENNO KERDOON
Waste Code Description:	- Not reported

TESORO STATION 63343 (Continued) **S100279602**

Meth Code: - Not reported

State:
Year: 2018
EM Manifest ID: 010641892FLE20180215_D_1
Generator EPA ID: CAL000373475
Shipment Date: 2018-02-15
Manifest Number: 010641892FLE
Line Number: 1
Method Code: H039
Quantity Tons: 0.08400
Quantity Waste: 20.000000
Quantity Unit: G
Number of Containers: 1
Type of Container: NULL
Quantity Type: NULL
State Code: 134

Additional Information:
Year: 2017
Gen EPA ID: CAL000373475

Shipment Date: 20170824
Creation Date: 8/1/2018 18:31:11
Receipt Date: 20170830
Manifest ID: 010627995FLE
Trans EPA ID: CAR000183913
Trans Name: BELSHIRE
TSDF EPA ID: NVT330010000
Trans Name: US ECOLOGY NEVADA OPERATIONS
Waste Code Description: 352 - Other organic solids
RCRA Code: D018
Meth Code: H132 - Landfill Or Surface Impoundment That Will Be Closed As Landfill(To Include On-Site Treatment And/Or Stabilization)
Quantity Tons: 0.05
Waste Quantity: 100
Quantity Unit: P

Shipment Date: 20170824
Creation Date: 7/12/2018 18:30:34
Receipt Date: 20170831
Manifest ID: 010627996FLE
Trans EPA ID: CAR000183913
Trans Name: BELSHIRE
Trans 2 EPA ID: CAT080016116
Trans 2 Name: NIETO AND SONS TRUCKING INC
TSDF EPA ID: CAT080013352
Trans Name: DEMENNO KERDOON
Waste Code Description: 134 - Aqueous solution with <10% total organic residues
Meth Code: H039 - Other Recovery Of Reclamation For Reuse Including Acid Regeneration, Organics Recovery Ect
Quantity Tons: 0.042
Waste Quantity: 10
Quantity Unit: G

Shipment Date: 20170206

TESORO STATION 63343 (Continued) **S100279602**

Creation Date:	5/9/2018 18:31:51
Receipt Date:	20170208
Manifest ID:	009685594FLE
Trans EPA ID:	CAR000183913
Trans Name:	BELSHIRE
TSDF EPA ID:	NVT330010000
Trans Name:	US ECOLOGY NEVADA OPERATIONS
Waste Code Description:	352 - Other organic solids
RCRA Code:	D018
Meth Code:	H132 - Landfill Or Surface Impoundment That Will Be Closed As Landfill(To Include On-Site Treatment And/Or Stabilization)
Quantity Tons:	0.025
Waste Quantity:	50
Quantity Unit:	P
Shipment Date:	20170206
Creation Date:	5/18/2017 18:32:03
Receipt Date:	20170209
Manifest ID:	009685595FLE
Trans EPA ID:	CAR000183913
Trans Name:	BELSHIRE
Trans 2 EPA ID:	CAT080016116
Trans 2 Name:	NIETO AND SONS TRUCKING, INC.
TSDF EPA ID:	CAT080013352
Trans Name:	DEMENNO/KERDOON
Waste Code Description:	134 - Aqueous solution with <10% total organic residues
Meth Code:	H039 - Other Recovery Of Reclamation For Reuse Including Acid Regeneration, Organics Recovery Ect
Quantity Tons:	0.0042
Waste Quantity:	1
Quantity Unit:	G

Additional Information:

Year:	2016
Gen EPA ID:	CAL000373475
Shipment Date:	20150821
Creation Date:	2/9/2016 22:15:39
Receipt Date:	20150827
Manifest ID:	008699481FLE
Trans EPA ID:	CAR000183913
Trans Name:	BELSHIRE
TSDF EPA ID:	CAT080013352
Trans Name:	DEMENNO KERDOON
Waste Code Description:	134 - Aqueous solution with <10% total organic residues
Meth Code:	H039 - Other Recovery Of Reclamation For Reuse Including Acid Regeneration, Organics Recovery Ect
Quantity Tons:	0.126
Waste Quantity:	30
Quantity Unit:	G
Shipment Date:	20150123
Creation Date:	6/26/2015 22:15:23
Receipt Date:	20150128
Manifest ID:	007638009FLE
Trans EPA ID:	CAR000183913
Trans Name:	BELSHIRE

TESORO STATION 63343 (Continued) **S100279602**

TSDF EPA ID:	NVT330010000
Trans Name:	US ECOLOGY NEVADA OPERATIONS
Waste Code Description:	352 - Other organic solids
RCRA Code:	D018
Meth Code:	H132 - Landfill Or Surface Impoundment That Will Be Closed As Landfill(To Include On-Site Treatment And/Or Stabilization)
Quantity Tons:	0.0375
Waste Quantity:	75
Quantity Unit:	P
Shipment Date:	20150123
Creation Date:	5/6/2015 22:15:19
Receipt Date:	20150128
Manifest ID:	007638010FLE
Trans EPA ID:	CAR000183913
Trans Name:	BELSHIRE
TSDF EPA ID:	CAT080013352
Trans Name:	DEMENNO KERDOON
Waste Code Description:	134 - Aqueous solution with <10% total organic residues
Meth Code:	H039 - Other Recovery Of Reclamation For Reuse Including Acid Regeneration, Organics Recovery Ect
Quantity Tons:	0.0084
Waste Quantity:	2
Quantity Unit:	G

Additional Information:

Year:	2015
Gen EPA ID:	CAL000373475
Shipment Date:	20150821
Creation Date:	2/9/2016 22:15:39
Receipt Date:	20150827
Manifest ID:	008699481FLE
Trans EPA ID:	CAR000183913
Trans Name:	BELSHIRE
TSDF EPA ID:	CAT080013352
Trans Name:	DEMENNO KERDOON
Waste Code Description:	134 - Aqueous solution with <10% total organic residues
Meth Code:	H039 - Other Recovery Of Reclamation For Reuse Including Acid Regeneration, Organics Recovery Ect
Quantity Tons:	0.126
Waste Quantity:	30
Quantity Unit:	G
Shipment Date:	20150123
Creation Date:	6/26/2015 22:15:23
Receipt Date:	20150128
Manifest ID:	007638009FLE
Trans EPA ID:	CAR000183913
Trans Name:	BELSHIRE
TSDF EPA ID:	NVT330010000
Trans Name:	US ECOLOGY NEVADA OPERATIONS
Waste Code Description:	352 - Other organic solids
RCRA Code:	D018
Meth Code:	H132 - Landfill Or Surface Impoundment That Will Be Closed As Landfill(To Include On-Site Treatment And/Or Stabilization)
Quantity Tons:	0.0375

TESORO STATION 63343 (Continued) **S100279602**

Waste Quantity: 75
Quantity Unit: P

Shipment Date: 20150123
Creation Date: 5/6/2015 22:15:19
Receipt Date: 20150128
Manifest ID: 007638010FLE
Trans EPA ID: CAR000183913
Trans Name: BELSHIRE
TSDF EPA ID: CAT080013352
Trans Name: DEMENNO KERDOON
Waste Code Description: 134 - Aqueous solution with <10% total organic residues
Meth Code: H039 - Other Recovery Of Reclamation For Reuse Including Acid Regeneration, Organics Recovery Ect
Quantity Tons: 0.0084
Waste Quantity: 2
Quantity Unit: G

Additional Information:
Year: 2014
Gen EPA ID: CAL000373475

Shipment Date: 20140731
Creation Date: 11/2/2014 22:15:11
Receipt Date: 20140806
Manifest ID: 007624589FLE
Trans EPA ID: CAR000183913
Trans Name: BELSHIRE
TSDF EPA ID: CAT080013352
Trans Name: DEMENNO KERDOON
Waste Code Description: 134 - Aqueous solution with <10% total organic residues
Meth Code: H039 - Other Recovery Of Reclamation For Reuse Including Acid Regeneration, Organics Recovery Ect
Quantity Tons: 0.021
Waste Quantity: 5
Quantity Unit: G

Shipment Date: 20140731
Creation Date: 12/13/2014 22:15:07
Receipt Date: 20140806
Manifest ID: 007624588FLE
Trans EPA ID: CAR000183913
Trans Name: BELSHIRE
TSDF EPA ID: NVT330010000
Trans Name: US ECOLOGY NEVADA OPERATIONS
Waste Code Description: 352 - Other organic solids
RCRA Code: D018
Meth Code: H132 - Landfill Or Surface Impoundment That Will Be Closed As Landfill(To Include On-Site Treatment And/Or Stabilization)
Quantity Tons: 0.05
Waste Quantity: 100
Quantity Unit: P

Shipment Date: 20140407
Creation Date: 6/18/2014 22:14:38
Receipt Date: 20140410
Manifest ID: 007613034FLE

TESORO STATION 63343 (Continued) **S100279602**

Trans EPA ID:	CAR000183913
Trans Name:	BELSHIRE
TSDF EPA ID:	CAT080013352
Trans Name:	DEMENNO KERDOON
Waste Code Description:	134 - Aqueous solution with <10% total organic residues
Meth Code:	H039 - Other Recovery Of Reclamation For Reuse Including Acid Regeneration, Organics Recovery Ect
Quantity Tons:	0.231
Waste Quantity:	55
Quantity Unit:	G
Shipment Date:	20140127
Creation Date:	6/10/2014 22:15:04
Receipt Date:	20140129
Manifest ID:	005769467FLE
Trans EPA ID:	CAR000183913
Trans Name:	BELSHIRE
TSDF EPA ID:	NVT330010000
Trans Name:	US ECOLOGY NEVADA OPERATIONS
Waste Code Description:	352 - Other organic solids
Meth Code:	H132 - Landfill Or Surface Impoundment That Will Be Closed As Landfill(To Include On-Site Treatment And/Or Stabilization)
Quantity Tons:	0.015
Waste Quantity:	30
Quantity Unit:	P
Shipment Date:	20140121
Creation Date:	3/30/2014 22:15:09
Receipt Date:	20140123
Manifest ID:	005770278FLE
Trans EPA ID:	CAR000183913
Trans Name:	BELSHIRE
TSDF EPA ID:	CAT080013352
Trans Name:	DEMENNO KERDOON
Waste Code Description:	134 - Aqueous solution with <10% total organic residues
Meth Code:	H039 - Other Recovery Of Reclamation For Reuse Including Acid Regeneration, Organics Recovery Ect
Quantity Tons:	0.063
Waste Quantity:	15
Quantity Unit:	G

Additional Information:

Year:	2013
Gen EPA ID:	CAL000373475
Shipment Date:	20130911
Creation Date:	11/7/2013 22:15:06
Receipt Date:	20130920
Manifest ID:	005761577FLE
Trans EPA ID:	CAR000183913
Trans Name:	BELSHIRE
Trans 2 EPA ID:	CAT080016116
Trans 2 Name:	NIETO AND SONS TRUCKING INC
TSDF EPA ID:	CAT080013352
Trans Name:	DEMENNO KERDOON
Waste Code Description:	134 - Aqueous solution with <10% total organic residues
Meth Code:	H039 - Other Recovery Of Reclamation For Reuse Including Acid

TESORO STATION 63343 (Continued) **S100279602**

	Regeneration, Organics Recovery Ect
Quantity Tons:	0.105
Waste Quantity:	25
Quantity Unit:	G
Shipment Date:	20130805
Creation Date:	9/28/2013 22:15:06
Receipt Date:	20130807
Manifest ID:	005749709FLE
Trans EPA ID:	CAR000183913
Trans Name:	BELSHIRE
TSDF EPA ID:	CAT080013352
Trans Name:	DEMENNO KERDOON
Waste Code Description:	134 - Aqueous solution with <10% total organic residues
Meth Code:	H039 - Other Recovery Of Reclamation For Reuse Including Acid Regeneration, Organics Recovery Ect
Quantity Tons:	0.105
Waste Quantity:	25
Quantity Unit:	G
Shipment Date:	20130805
Creation Date:	1/7/2014 22:15:06
Receipt Date:	20130807
Manifest ID:	005749420FLE
Trans EPA ID:	CAR000183913
Trans Name:	BELSHIRE
TSDF EPA ID:	NVT330010000
Trans Name:	US ECOLOGY NEVADA OPERATIONS
Waste Code Description:	352 - Other organic solids
Meth Code:	H132 - Landfill Or Surface Impoundment That Will Be Closed As Landfill(To Include On-Site Treatment And/Or Stabilization)
Quantity Tons:	0.01
Waste Quantity:	20
Quantity Unit:	P
Shipment Date:	20130211
Creation Date:	8/21/2013 22:15:07
Receipt Date:	20130213
Manifest ID:	005782022FLE
Trans EPA ID:	CAR000183913
Trans Name:	BELSHIRE
TSDF EPA ID:	NVT330010000
Trans Name:	US ECOLOGY NEVADA OPERATIONS
Waste Code Description:	352 - Other organic solids
Meth Code:	H132 - Landfill Or Surface Impoundment That Will Be Closed As Landfill(To Include On-Site Treatment And/Or Stabilization)
Quantity Tons:	0.0125
Waste Quantity:	25
Quantity Unit:	P

CERS:

Name:	SPEEDWAY NO. 4963
Address:	4395 MARKET ST
City,State,Zip:	RIVERSIDE, CA 92501
Site ID:	74591
CERS ID:	10404148
CERS Description:	Chemical Storage Facilities

TESORO STATION 63343 (Continued) **S100279602**

Violations:

Site ID:	74591
Site Name:	SPEEDWAY No. 4963
Violation Date:	09-30-2014
Citation:	HSC 6.95 Multiple - California Health and Safety Code, Chapter 6.95, Section(s) Multiple
Violation Description:	Business Plan Program - Operations/Maintenance - General
Violation Notes:	Returned to compliance on 10/29/2014. Replace signage on propane cage
Violation Division:	Riverside City Fire Department
Violation Program:	HMRRP
Violation Source:	CERS,

Site ID:	74591
Site Name:	SPEEDWAY No. 4963
Violation Date:	05-22-2015
Citation:	HSC 6.95 25505(a)(4) - California Health and Safety Code, Chapter 6.95, Section(s) 25505(a)(4)
Violation Description:	Failure to provide initial and annual training to all employees in safety procedures in the event of a release or threatened release of a hazardous material or failure to document and maintain training records for a minimum of three years.
Violation Notes:	Returned to compliance on 06/16/2015. No training records on site
Violation Division:	Riverside City Fire Department
Violation Program:	HMRRP
Violation Source:	CERS,

Site ID:	74591
Site Name:	SPEEDWAY No. 4963
Violation Date:	05-22-2015
Citation:	HSC 6.95 Multiple - California Health and Safety Code, Chapter 6.95, Section(s) Multiple
Violation Description:	Business Plan Program - Administration/Documentation - General
Violation Notes:	Returned to compliance on 06/16/2015. No Plan on site
Violation Division:	Riverside City Fire Department
Violation Program:	HMRRP
Violation Source:	CERS,

Site ID:	74591
Site Name:	SPEEDWAY No. 4963
Violation Date:	09-30-2014
Citation:	HSC 6.95 25508(a)(1) - California Health and Safety Code, Chapter 6.95, Section(s) 25508(a)(1)
Violation Description:	Failure to establish and electronically submit an adequate emergency response plan and procedures for a release or threatened release of a hazardous material.
Violation Notes:	Returned to compliance on 10/29/2014.
Violation Division:	Riverside City Fire Department
Violation Program:	HMRRP
Violation Source:	CERS,

Site ID:	74591
Site Name:	SPEEDWAY No. 4963
Violation Date:	05-22-2015
Citation:	19 CCR 4 2729.2(a)(3) - California Code of Regulations, Title 19, Chapter 4, Section(s) 2729.2(a)(3)
Violation Description:	Failure to complete and/or submit an annotated site map if required by CUPA.

TESORO STATION 63343 (Continued) **S100279602**

Violation Notes:	Returned to compliance on 06/16/2015. No map on site
Violation Division:	Riverside City Fire Department
Violation Program:	HMRRP
Violation Source:	CERS,
Site ID:	74591
Site Name:	SPEEDWAY No. 4963
Violation Date:	06-15-2016
Citation:	HSC 6.7 25290.1(c)(3), 25290.2(c)(3) - California Health and Safety Code, Chapter 6.7, Section(s) 25290.1(c)(3), 25290.2(c)(3)
Violation Description:	Failure to keep water out of the secondary containment of UST systems installed on or after July 1, 2003 and before July 1, 2004, or on or after July 1, 2004.
Violation Notes:	Returned to compliance on 10/07/2016.
Violation Division:	Riverside County Department of Env Health
Violation Program:	UST
Violation Source:	CERS,
Site ID:	74591
Site Name:	SPEEDWAY No. 4963
Violation Date:	06-08-2020
Citation:	Un-Specified
Violation Description:	Business Plan Program - Operations/Maintenance - General Local Ordinance
Violation Notes:	Returned to compliance on 07/08/2020. Materials stored to minimize the possibility of release. [RMC 16.32.020; CFC, Section 5004.2] - No spill control and secondary containment was observed per CFC requirement. Drums outside need secondary containment pallets.
Violation Division:	Riverside City Fire Department
Violation Program:	HMRRP
Violation Source:	CERS,
Site ID:	74591
Site Name:	SPEEDWAY No. 4963
Violation Date:	06-08-2020
Citation:	Un-Specified
Violation Description:	Business Plan Program - Administration/Documentation - General Local Ordinance
Violation Notes:	Returned to compliance on 07/08/2020. Emergency contact information posted in a conspicuous location. [RMC 9.48.040 (5)] - No emergency contact information was found to be posted. Post the required emergency contact information.
Violation Division:	Riverside City Fire Department
Violation Program:	HMRRP
Violation Source:	CERS,
Site ID:	74591
Site Name:	SPEEDWAY No. 4963
Violation Date:	02-19-2020
Citation:	23 CCR 16 2712(b)(6) - California Code of Regulations, Title 23, Chapter 16, Section(s) 2712(b)(6)
Violation Description:	Failure to maintain records of repairs and upgrades on site, or off site if approved by the UPA, for the life of the UST.
Violation Notes:	Returned to compliance on 03/30/2021.
Violation Division:	Riverside County Department of Env Health
Violation Program:	UST
Violation Source:	CERS,

TESORO STATION 63343 (Continued) **S100279602**

Site ID: 74591
Site Name: SPEEDWAY No. 4963
Violation Date: 09-30-2014
Citation: HSC 6.95 Multiple - California Health and Safety Code, Chapter 6.95, Section(s) Multiple
Violation Description: Business Plan Program - Operations/Maintenance - General
Violation Notes: Returned to compliance on 10/29/2014. Provide spill kit
Violation Division: Riverside City Fire Department
Violation Program: HMRRP
Violation Source: CERS,

Site ID: 74591
Site Name: SPEEDWAY No. 4963
Violation Date: 10-07-2016
Citation: 23 CCR 16 2637(e) - California Code of Regulations, Title 23, Chapter 16, Section(s) 2637(e)
Violation Description: Failure to submit a copy of the secondary containment test results to the CUPA within 30 days after the test.
Violation Notes: Returned to compliance on 09/13/2017.
Violation Division: Riverside County Department of Env Health
Violation Program: UST
Violation Source: CERS,

Site ID: 74591
Site Name: SPEEDWAY No. 4963
Violation Date: 06-08-2020
Citation: HSC 6.95 25508(a)(1) - California Health and Safety Code, Chapter 6.95, Section(s) 25508(a)(1)
Violation Description: Failure to establish and electronically submit an adequate emergency response plan and procedures for a release or threatened release of a hazardous material.
Violation Notes: Returned to compliance on 07/08/2020. No Emergency Response Plan and Procedures have been completed/submitted. Complete the requirement and submit in CERS.
Violation Division: Riverside City Fire Department
Violation Program: HMRRP
Violation Source: CERS,

Site ID: 74591
Site Name: SPEEDWAY No. 4963
Violation Date: 03-04-2020
Citation: 23 CCR 16 2712(b)(1)(G) - California Code of Regulations, Title 23, Chapter 16, Section(s) 2712(b)(1)(G)
Violation Description: Failure to comply with one or more of the following overfill prevention equipment requirements: Alert the transfer operator when the tank is 90 percent full by restricting the flow into the tank or triggering an audible and visual alarm; or Restrict delivery of flow to the tank at least 30 minutes before the tank overfills, provided the restriction occurs when the tank is filled to no more than 95 percent of capacity; and activate an audible alarm at least five minutes before the tank overfills; or Provide positive shut-off of flow to the tank when the tank is filled to no more than 95 percent of capacity; or Provide positive shut-off of flow to the tank so that none of the fittings located on the top of the tank are exposed to product due to overfilling. Install/retrofit overfill prevention equipment that does not use flow restrictors on vent piping to meet overfill prevention equipment requirements when the overfill

TESORO STATION 63343 (Continued) **S100279602**

prevention equipment is installed, repaired, or replaced on and after October 1, 2018. For USTs installed before October 1, 2018, perform an inspection by October 13, 2018 and every 36 months thereafter. For USTs installed on and after October 1, 2018, perform an inspection at installation and every 36 months thereafter. Inspected within 30 days after a repair to the overfill prevention equipment. Inspected using an applicable manufacturer guidelines, industry codes, engineering standards, or a method approved by a professional engineer. Inspected by a certified UST service technician. Maintain records of overfill prevention equipment inspection for 36 months.

Violation Notes: Returned to compliance on 03/19/2020.
Violation Division: Riverside County Department of Env Health
Violation Program: UST
Violation Source: CERS,

Site ID: 74591
Site Name: SPEEDWAY No. 4963
Violation Date: 02-06-2019
Citation: HSC 6.7 25284, 25286 - California Health and Safety Code, Chapter 6.7, Section(s) 25284, 25286
Violation Description: Failure to submit a complete and accurate application for a permit to operate a UST, or for renewal of the permit.
Violation Notes: Returned to compliance on 05/03/2019. Please update the CERS (UST tank info) to reflect changes in the overfill protection components. Ball floats removed and new flapper valves installed.
Violation Division: Riverside County Department of Env Health
Violation Program: UST
Violation Source: CERS,

Site ID: 74591
Site Name: SPEEDWAY No. 4963
Violation Date: 09-30-2014
Citation: HSC 6.95 25505(a)(4) - California Health and Safety Code, Chapter 6.95, Section(s) 25505(a)(4)
Violation Description: Failure to provide initial and annual training to all employees in safety procedures in the event of a release or threatened release of a hazardous material or failure to document and maintain training records for a minimum of three years.
Violation Notes: Returned to compliance on 10/29/2014. Conduct and document anual training
Violation Division: Riverside City Fire Department
Violation Program: HMRRP
Violation Source: CERS,

Site ID: 74591
Site Name: SPEEDWAY No. 4963
Violation Date: 02-20-2019
Citation: HSC 6.7 25284, 25286 - California Health and Safety Code, Chapter 6.7, Section(s) 25284, 25286
Violation Description: Failure to submit a complete and accurate application for a permit to operate a UST, or for renewal of the permit.
Violation Notes: Returned to compliance on 05/03/2019. CERS submittal needs update. Data not accurate and re-submittal is required. CERS notes: (Please update the UST data to reflect the change in overfill device. System has flapper shut off valves and A/V probe. Ball floats have been removed. Please re-submit update.)
Violation Division: Riverside County Department of Env Health

TESORO STATION 63343 (Continued) **S100279602**

Violation Program: UST
Violation Source: CERS,

Site ID: 74591
Site Name: SPEEDWAY No. 4963
Violation Date: 06-08-2020
Citation: Un-Specified
Violation Description: Business Plan Program - Operations/Maintenance - General Local Ordinance
Violation Notes: Returned to compliance on 07/08/2020. NFPA 704 sign(s) properly posted. [RMC 16.32.020; CFC, Section 5003.5] - No NFPA 704 is posted. The required NFPA 704 signage is faded and needs to be replaced.
Violation Division: Riverside City Fire Department
Violation Program: HMRRP
Violation Source: CERS,

Site ID: 74591
Site Name: SPEEDWAY No. 4963
Violation Date: 06-08-2020
Citation: Un-Specified
Violation Description: Business Plan Program - Operations/Maintenance - General Local Ordinance
Violation Notes: Returned to compliance on 07/08/2020. Hazmat storage area(s) properly posted. [RMC 16.32.020; CFC, Section 5003.6] - The hazmat storage area(s) signage was obscured or removed. No smoking sign needs to be replaced.
Violation Division: Riverside City Fire Department
Violation Program: HMRRP
Violation Source: CERS,

Site ID: 74591
Site Name: SPEEDWAY No. 4963
Violation Date: 09-26-2013
Citation: 23 CCR 16 2637(e) - California Code of Regulations, Title 23, Chapter 16, Section(s) 2637(e)
Violation Description: Failure to submit a copy of the secondary containment test results to the CUPA within 30 days after the test.
Violation Notes: Returned to compliance on 09/30/2013.
Violation Division: Riverside County Department of Env Health
Violation Program: UST
Violation Source: CERS,

Evaluation:
Eval General Type: Compliance Evaluation Inspection
Eval Date: 02-09-2022
Violations Found: No
Eval Type: Routine done by local agency
Eval Notes: Fastech, Jim Simeone, ICC Technician #5272455, expires 6/25/23 conducted the annual monitoring certification Heidi Barrios, REHS performed the routine UST inspection.
Eval Division: Riverside County Department of Env Health
Eval Program: UST
Eval Source: CERS,

Eval General Type: Compliance Evaluation Inspection
Eval Date: 02-13-2024
Violations Found: No

TESORO STATION 63343 (Continued) **S100279602**

Eval Type: Routine done by local agency
Eval Notes: Facility is a public gas station with the following underground storage tanks [USTs] on-site: 20,000 gal 87 10,000 gal 91 10,000 gal 87 [siphon] No violations observed at the time of this inspection. NOTE: SB 8989 Testing due: 03/2025 Overfill Prevention Equipment Inspection being performed today.
Eval Division: Riverside County Department of Env Health
Eval Program: UST
Eval Source: CERS,

Eval General Type: Compliance Evaluation Inspection
Eval Date: 02-19-2025
Violations Found: No
Eval Type: Routine done by local agency
Eval Division: Riverside County Department of Env Health
Eval Program: UST
Eval Source: CERS,

Eval General Type: Other/Unknown
Eval Date: 03-02-2020
Violations Found: Yes
Eval Type: Other, not routine, done by local agency
Eval Division: Riverside County Department of Env Health
Eval Program: UST
Eval Source: CERS,

Eval General Type: Compliance Evaluation Inspection
Eval Date: 03-13-2014
Violations Found: No
Eval Type: Routine done by local agency
Eval Notes: HW generator inspection
Eval Division: Riverside County Department of Env Health
Eval Program: HW
Eval Source: CERS,

Eval General Type: Compliance Evaluation Inspection
Eval Date: 03-26-2021
Violations Found: No
Eval Type: Routine done by local agency
Eval Notes: This is a visual follow-up inspection for all the sumps and UDCs sensors. Monitoring certification was completed by FASTECH INC on: 02/17/2021 and was unwitnessed by a CUPA member within the Department. Overfill repair final inspection performed today as well: SR#0050312.
Eval Division: Riverside County Department of Env Health
Eval Program: UST
Eval Source: CERS,

Eval General Type: Compliance Evaluation Inspection
Eval Date: 07-31-2013
Violations Found: No
Eval Type: Routine done by local agency
Eval Division: Riverside City Fire Department
Eval Program: HMRRP
Eval Source: CERS,

Eval General Type: Compliance Evaluation Inspection
Eval Date: 09-20-2023

TESORO STATION 63343 (Continued) **S100279602**

Violations Found: No
Eval Type: Routine done by local agency
Eval Notes: Inspector I. Enright
Eval Division: Riverside City Fire Department
Eval Program: HMRRP
Eval Source: CERS,

Eval General Type: Other/Unknown
Eval Date: 09-26-2013
Violations Found: Yes
Eval Type: Other, not routine, done by local agency
Eval Notes: UST follow up inspection
Eval Division: Riverside County Department of Env Health
Eval Program: UST
Eval Source: CERS,

Eval General Type: Compliance Evaluation Inspection
Eval Date: 10-01-2014
Violations Found: Yes
Eval Type: Routine done by local agency
Eval Division: Riverside City Fire Department
Eval Program: HMRRP
Eval Source: CERS,

Eval General Type: Other/Unknown
Eval Date: 02-06-2019
Violations Found: No
Eval Type: Other, not routine, done by local agency
Eval Notes: Conclude inspection/review and sign report
Eval Division: Riverside County Department of Env Health
Eval Program: UST
Eval Source: CERS,

Eval General Type: Other/Unknown
Eval Date: 02-06-2019
Violations Found: Yes
Eval Type: Other, not routine, done by local agency
Eval Notes: UST follow up (UST overfill protection device testing requires submittal and will be verified and approved once report has been reviewed for accuracy)
Eval Division: Riverside County Department of Env Health
Eval Program: UST
Eval Source: CERS,

Eval General Type: Compliance Evaluation Inspection
Eval Date: 02-14-2017
Violations Found: No
Eval Type: Routine done by local agency
Eval Notes: UST CMD/inspection
Eval Division: Riverside County Department of Env Health
Eval Program: UST
Eval Source: CERS,

Eval General Type: Other/Unknown
Eval Date: 02-15-2017
Violations Found: No
Eval Type: Other, not routine, done by local agency

TESORO STATION 63343 (Continued) **S100279602**

Eval Notes: Conclude inspection
Eval Division: Riverside County Department of Env Health
Eval Program: UST
Eval Source: CERS,

Eval General Type: Compliance Evaluation Inspection
Eval Date: 02-19-2020
Violations Found: Yes
Eval Type: Routine done by local agency
Eval Notes: CMD
Eval Division: Riverside County Department of Env Health
Eval Program: UST
Eval Source: CERS,

Eval General Type: Compliance Evaluation Inspection
Eval Date: 02-14-2017
Violations Found: No
Eval Type: Routine done by local agency
Eval Notes: HW generator inspection
Eval Division: Riverside County Department of Env Health
Eval Program: HW
Eval Source: CERS,

Eval General Type: Other/Unknown
Eval Date: 02-15-2017
Violations Found: No
Eval Type: Other, not routine, done by local agency
Eval Notes: Review and sign report
Eval Division: Riverside County Department of Env Health
Eval Program: HW
Eval Source: CERS,

Eval General Type: Compliance Evaluation Inspection
Eval Date: 02-17-2016
Violations Found: No
Eval Type: Routine done by local agency
Eval Notes: HW generator inspection
Eval Division: Riverside County Department of Env Health
Eval Program: HW
Eval Source: CERS,

Eval General Type: Compliance Evaluation Inspection
Eval Date: 02-20-2019
Violations Found: No
Eval Type: Routine done by local agency
Eval Notes: Hazardous Waste Generator Inspection
Eval Division: Riverside County Department of Env Health
Eval Program: HW
Eval Source: CERS,

Eval General Type: Compliance Evaluation Inspection
Eval Date: 03-04-2015
Violations Found: No
Eval Type: Routine done by local agency
Eval Notes: Annual UST inspection/CMD
Eval Division: Riverside County Department of Env Health
Eval Program: UST

TESORO STATION 63343 (Continued) **S100279602**

Eval Source: CERS,

Eval General Type: Compliance Evaluation Inspection
Eval Date: 06-08-2020
Violations Found: Yes
Eval Type: Routine done by local agency
Eval Notes: Inspector M. Kinser
Eval Division: Riverside City Fire Department
Eval Program: HMRRP
Eval Source: CERS,

Eval General Type: Compliance Evaluation Inspection
Eval Date: 06-22-2017
Violations Found: No
Eval Type: Routine done by local agency
Eval Division: Riverside City Fire Department
Eval Program: HMRRP
Eval Source: CERS,

Eval General Type: Compliance Evaluation Inspection
Eval Date: 02-01-2018
Violations Found: No
Eval Type: Routine done by local agency
Eval Notes: UST CMD/annual inspection
Eval Division: Riverside County Department of Env Health
Eval Program: UST
Eval Source: CERS,

Eval General Type: Compliance Evaluation Inspection
Eval Date: 02-09-2022
Violations Found: No
Eval Type: Routine done by local agency
Eval Notes: This facility is a gas station with a convenience store that is a small quantity, hazardous waste generator of petroleum contaminated testing liquid, absorbent, used fuel filters and hoses.
Eval Division: Riverside County Department of Env Health
Eval Program: HW
Eval Source: CERS,

Eval General Type: Compliance Evaluation Inspection
Eval Date: 02-17-2016
Violations Found: No
Eval Type: Routine done by local agency
Eval Notes: UST CMD/annual inspection
Eval Division: Riverside County Department of Env Health
Eval Program: UST
Eval Source: CERS,

Eval General Type: Compliance Evaluation Inspection
Eval Date: 02-20-2019
Violations Found: Yes
Eval Type: Routine done by local agency
Eval Notes: UST annual inspection/CMD. Overfill protection device testing (items 20, 36) will verified when final passing overfill report is submitted to this agency.
Eval Division: Riverside County Department of Env Health
Eval Program: UST

TESORO STATION 63343 (Continued) **S100279602**

Eval Source: CERS,

Eval General Type: Compliance Evaluation Inspection
Eval Date: 05-22-2015
Violations Found: Yes
Eval Type: Routine done by local agency
Eval Division: Riverside City Fire Department
Eval Program: HMRRP
Eval Source: CERS,

Eval General Type: Other/Unknown
Eval Date: 06-15-2016
Violations Found: Yes
Eval Type: Other, not routine, done by local agency
Eval Notes: UST follow up
Eval Division: Riverside County Department of Env Health
Eval Program: UST
Eval Source: CERS,

Eval General Type: Other/Unknown
Eval Date: 08-08-2013
Violations Found: No
Eval Type: Other, not routine, done by local agency
Eval Division: Riverside City Fire Department
Eval Program: HMRRP
Eval Source: CERS,

Eval General Type: Other/Unknown
Eval Date: 09-30-2013
Violations Found: No
Eval Type: Other, not routine, done by local agency
Eval Notes: UST follow up
Eval Division: Riverside County Department of Env Health
Eval Program: UST
Eval Source: CERS,

Eval General Type: Compliance Evaluation Inspection
Eval Date: 02-19-2025
Violations Found: No
Eval Type: Routine done by local agency
Eval Division: Riverside County Department of Env Health
Eval Program: HW
Eval Source: CERS,

Eval General Type: Compliance Evaluation Inspection
Eval Date: 02-23-2023
Violations Found: No
Eval Type: Routine done by local agency
Eval Notes: Annual Monitoring today. Fastech on site for testing. Please Note: E.S.O. was tested for functionality with passing results.
Eval Division: Riverside County Department of Env Health
Eval Program: UST
Eval Source: CERS,

Eval General Type: Compliance Evaluation Inspection
Eval Date: 03-04-2015
Violations Found: No

TESORO STATION 63343 (Continued) **S100279602**

Eval Type: Routine done by local agency
Eval Notes: HW generator inspection
Eval Division: Riverside County Department of Env Health
Eval Program: HW
Eval Source: CERS,

Eval General Type: Compliance Evaluation Inspection
Eval Date: 03-13-2014
Violations Found: No
Eval Type: Routine done by local agency
Eval Notes: UST annual inspection/CMD
Eval Division: Riverside County Department of Env Health
Eval Program: UST
Eval Source: CERS,

Eval General Type: Other/Unknown
Eval Date: 10-07-2016
Violations Found: Yes
Eval Type: Other, not routine, done by local agency
Eval Notes: UST follow up
Eval Division: Riverside County Department of Env Health
Eval Program: UST
Eval Source: CERS,

Enforcement Action:
Site ID: 74591
Site Name: SPEEDWAY No. 4963
Site Address: 4395 MARKET ST
Site City: RIVERSIDE
Site Zip: 92501
Enf Action Date: 05-25-2015
Enf Action Type: Notice of Violation (Unified Program)
Enf Action Description: Notice of Violation Issued by the Inspector at the Time of Inspection
Enf Action Division: Riverside City Fire Department
Enf Action Program: HMRRP
Enf Action Source: CERS,

Site ID: 74591
Site Name: SPEEDWAY No. 4963
Site Address: 4395 MARKET ST
Site City: RIVERSIDE
Site Zip: 92501
Enf Action Date: 05-25-2015
Enf Action Type: Notice of Violation (Unified Program)
Enf Action Description: Notice of Violation Issued by the Inspector at the Time of Inspection
Enf Action Division: Riverside City Fire Department
Enf Action Program: UNSPEC
Enf Action Source: CERS,

Coordinates:
Site ID: 74591
Facility Name: SPEEDWAY No. 4963
Env Int Type Code: HWG
Program ID: 10404148
Ref Point Type Desc: Unknown,
Latitude: 33.977158

TESORO STATION 63343 (Continued) **S100279602**

Longitude: -117.379784

Affiliation:
Affiliation Type Desc: CUPA District
Entity Name: Riverside Cnty Env Health
Affiliation Address: 4065 County Circle Drive, Room 104
Affiliation City: Riverside
Affiliation State: CA
Affiliation Zip: 92503
Affiliation Phone: (951) 358-5055,

Affiliation Type Desc: Environmental Contact
Entity Name: SEAN AUGUSTINE
Affiliation Address: P.O. BOX 711 ATTN: GASOLINE COMPLIANCE, LOC 148
Affiliation City: DALLAS
Affiliation State: TX
Affiliation Zip: 75221
Affiliation Phone: ,

Affiliation Type Desc: Facility Mailing Address
Entity Name: Mailing Address
Affiliation Address: P.O. BOX 711 ATTN: GASOLINE COMPLIANCE, LOC 148
Affiliation City: DALLAS
Affiliation State: TX
Affiliation Zip: 75221
Affiliation Phone: ,

Affiliation Type Desc: UST Permit Applicant
Entity Name: TERESA A. MILES
Entity Title: ENVIRONMENTAL COMPLIANCE SUPERVISOR
Affiliation Phone: (562) 495-6928,

Affiliation Type Desc: Document Preparer
Entity Name: BELSHIRE ENVIRONMENTAL SERVICES, INC.
Affiliation Phone: ,

Affiliation Type Desc: Legal Owner
Entity Name: TRMC RETAIL LLC
Affiliation Address: P.O. BOX 711 ATTN: GASOLINE COMPLIANCE, LOC 148
Affiliation City: DALLAS
Affiliation State: TX
Affiliation Country: United States
Affiliation Zip: 75221
Affiliation Phone: (800) 828-0711,

Affiliation Type Desc: Parent Corporation
Entity Name: Speedway
Affiliation Phone: ,

Affiliation Type Desc: Property Owner
Entity Name: SFS EQUITIES, LLC
Affiliation Address: 13116 IMPERIAL HIGHWAY
Affiliation City: SANTA FE SPRINGS
Affiliation State: CA
Affiliation Country: United States
Affiliation Zip: 90670
Affiliation Phone: (562) 921-3581,

TESORO STATION 63343 (Continued) **S100279602**

Affiliation Type Desc:	UST Property Owner Name
Entity Name:	SFS EQUITIES, LLC
Affiliation Address:	13116 IMPERIAL HIGHWAY
Affiliation City:	SANTA FE SPRINGS
Affiliation State:	CA
Affiliation Country:	United States
Affiliation Zip:	90670
Affiliation Phone:	(562) 921-3581,
Affiliation Type Desc:	UST Tank Operator
Entity Name:	TMSO, INC.
Affiliation Address:	4395 MARKET STREET
Affiliation City:	RIVERSIDE
Affiliation State:	CA
Affiliation Country:	United States
Affiliation Zip:	92501
Affiliation Phone:	(909) 394-4728,
Affiliation Type Desc:	Identification Signer
Entity Name:	TERESA MILES
Entity Title:	SENIOR MANAGER, ENVIRONMENTAL COMPLIANCE WEST
Affiliation Phone:	,
Affiliation Type Desc:	Operator
Entity Name:	TMSO, INC.
Affiliation Phone:	(909) 394-4728,
Affiliation Type Desc:	UST Tank Owner
Entity Name:	SFS EQUITIES, LLC
Affiliation Address:	13116 IMPERIAL HIGHWAY
Affiliation City:	SANTA FE SPRINGS
Affiliation State:	CA
Affiliation Country:	United States
Affiliation Zip:	90670
Affiliation Phone:	(562) 921-3581,
Name:	THRIFTY OIL #343 ARCO #9713
Address:	4395 MARKET ST
City,State,Zip:	RIVERSIDE, CA 92501
Site ID:	862223
CERS ID:	T0606500543
CERS Description:	Leaking Underground Storage Tank Cleanup Site

---

M76 **THRIFTY OIL #343** **SWEEPS UST** **S101589926**
North **4395 MARKET ST** **CA FID UST** **N/A**
1/4-1/2 **RIVERSIDE, CA 92501** **HIST CORTESE**
0.466 mi.
2462 ft. **Site 16 of 20 in cluster M**

Relative: SWEEPS UST:
Higher

Name:	THRIFTY OIL #343
Address:	4395 MARKET ST
City:	RIVERSIDE
Status:	Active
Comp Number:	2176
Number:	1
Board Of Equalization:	44-010930

Actual:
829 ft.

THRIFTY OIL #343 (Continued) **S101589926**

Referral Date:	11-19-92
Action Date:	11-19-92
Created Date:	02-29-88
Owner Tank Id:	343-1
SWRCB Tank Id:	33-000-002176-000001
Tank Status:	A
Capacity:	10000
Active Date:	11-19-92
Tank Use:	M.V. FUEL
STG:	P
Content:	LEADED
Number Of Tanks:	4

Name:	THRIFTY OIL #343
Address:	4395 MARKET ST
City:	RIVERSIDE
Status:	Active
Comp Number:	2176
Number:	1
Board Of Equalization:	44-010930
Referral Date:	11-19-92
Action Date:	11-19-92
Created Date:	02-29-88
Owner Tank Id:	343-2
SWRCB Tank Id:	33-000-002176-000002
Tank Status:	A
Capacity:	10000
Active Date:	11-19-92
Tank Use:	M.V. FUEL
STG:	P
Content:	REG UNLEADED

Name:	THRIFTY OIL #343
Address:	4395 MARKET ST
City:	RIVERSIDE
Status:	Active
Comp Number:	2176
Number:	1
Board Of Equalization:	44-010930
Referral Date:	11-19-92
Action Date:	11-19-92
Created Date:	02-29-88
Owner Tank Id:	343-3
SWRCB Tank Id:	33-000-002176-000003
Tank Status:	A
Capacity:	10000
Active Date:	11-19-92
Tank Use:	M.V. FUEL
STG:	P
Content:	REG UNLEADED

Name:	THRIFTY OIL #343
Address:	4395 MARKET ST
City:	RIVERSIDE
Status:	Active
Comp Number:	2176
Number:	1

THRIFTY OIL #343 (Continued) **S101589926**

Board Of Equalization: 44-010930
Referral Date: 11-19-92
Action Date: 11-19-92
Created Date: 02-29-88
Owner Tank Id: 343-10
SWRCB Tank Id: 33-000-002176-000004
Tank Status: A
Capacity: 280
Active Date: 11-19-92
Tank Use: OIL
STG: W
Content: WASTE OIL

CA FID UST:
Facility ID: 33001090
Regulated By: UTNKA
Regulated ID: 00002176
Facility Phone: 2139239876
Mailing Address: 10000 LAKEWOOD BLVD
Mailing City,St,Zip: RIVERSIDE 92501
Status: Active

HIST CORTESE:
edr_fname: THRIFTY OIL #343/ ARCO #9
edr_fadd1: 4395
City,State,Zip: RIVERSIDE, CA 92501
Region: CORTESE
Facility County Code: 33
Reg By: LTNKA
Reg Id: 083303275T

N77 **4307 MAIN** **US BROWNFIELDS** **1010695934**
North **4307 MAIN** **N/A**
1/4-1/2 **RIVERSIDE, CA 92501**
0.468 mi.
2471 ft. **Site 1 of 2 in cluster N**

Relative: US BROWNFIELDS:
Higher
Actual: Name: 4307 Main
838 ft. Address: 4307 Main
City,State,Zip: RIVERSIDE, CA 92501
Property ID: 65043
Recipient Name: Riverside Redevelopment Agency
Property Number: 215272004
Parcel Size: 0.23
Latitude: 33.976999
Longitude: -117.37794
Census Tract: 6065030300
Program Name: BF
Contaminants Found at Actionable Level: Petroleum Products
Cooperative Agreement Number: 96986301
Start Date: 2006-10-25 00:00:00
Completion Date: 2007-06-11 00:00:00
Cleanup Completion Doc - NFA Letter Received: N
Cleanup Comp Doc - Letter/Signed Rep Qualified Pro: N
Radius: 0.5
Below Poverty Number: 520

4307 MAIN (Continued) **1010695934**

Below Poverty Percent:	22.66
Meidan Income:	5058
Meidan Income Number:	817
Meidan Income Percent:	35.6
Vacant Housing Number:	59
Vacant Housing Percent:	8.59
Unemployed Number:	162
Unemployed Percent:	7.06

L78 **NE ALMOND ST AND 14TH ST** **US BROWNFIELDS** **1010698687**
NNW **NE ALMOND ST AND 14TH ST** **N/A**
1/4-1/2 **RIVERSIDE, CA 92506**
0.475 mi.
2506 ft. **Site 4 of 4 in cluster L**

Relative: **Higher**
Actual: **825 ft.**

US BROWNFIELDS:

Name:	Ne Almond St And 14th St
Address:	Ne Almond St And 14th St
City,State,Zip:	RIVERSIDE, CA 92506
Property ID:	65001
Recipient Name:	Riverside Redevelopment Agency
Property Number:	215271007
Parcel Size:	0.23
Latitude:	33.97725
Longitude:	-117.380789
Census Tract:	6065030300
Program Name:	BF
Cooperative Agreement Number:	96986301
Start Date:	2006-10-25 00:00:00
Completion Date:	2007-06-11 00:00:00
Cleanup Completion Doc - NFA Letter Received:	N
Cleanup Comp Doc - Letter/Signed Rep Qualified Pro:	N
Radius:	0.5
Below Poverty Number:	547
Below Poverty Percent:	18.26
Meidan Income:	6883
Meidan Income Number:	931
Meidan Income Percent:	31.07
Vacant Housing Number:	56
Vacant Housing Percent:	5.83
Unemployed Number:	243
Unemployed Percent:	8.11

M79 **PUBLIC EMPLOYEE RIV. CO (PERC)** **LUST** **S104228145**
North **4336 MARKET ST** **CPS-SLIC** **N/A**
1/4-1/2 **RIVERSIDE, CA 92502**
0.478 mi.
2522 ft. **Site 17 of 20 in cluster M**

Relative: **Higher**
Actual: **835 ft.**

RIVERSIDE CO. LUST:

Name:	PERC
Address:	4336 MARKET ST
City,State,Zip:	RIVERSIDE, CA
Region:	RIVERSIDE
Facility ID:	90009
Employee:	Bunchek

PUBLIC EMPLOYEE RIV. CO (PERC) (Continued) **S104228145**

Site Closed: Referred to Water Board
Case Type: Ground water
Facility Status: 0
Casetype Decode: Groundwater is impacted

CPS-SLIC:
Name: PUBLIC EMPLOYEE RIV. CO (PERC)
Address: 4336 MARKET ST
City,State,Zip: RIVERSIDE, CA 92502
Region: STATE
Facility Status: Completed - Case Closed
Status Date: 06/14/2011
Global Id: T0606500063
Lead Agency: SANTA ANA RWQCB (REGION 8)
Lead Agency Case Number: 90009
Latitude: 33.977449939
Longitude: -117.3786868
Case Type: Cleanup Program Site
Case Worker: CFM
Local Agency: RIVERSIDE COUNTY
RB Case Number: 083300555T
Potential Media Affected: Aquifer used for drinking water supply
Potential Contaminants of Concern: * Solvents, Other Solvent or Non-Petroleum Hydrocarbon
EPA Region: 9
Coordinate Source: * Historical Geocode - Exact Address Match
Begin Date: 12/19/1989
Leak Reported Date: 01/10/1990
How Discovered: Tank Closure
Discharge Source: Tank
Discharge Cause: Corrosion
No Further Action Date: 06/14/2011
CA Water Watershed Name: Santa Ana River - Middle Santa Ana River - Riverside (801.27)
Dwr Groundwater Subbasin Name: Upper Santa Ana Valley - Riverside-Arlington (8-002.03)
CA Enviroscreen 3 Score: 96-100% (highest scores)
CA Enviroscreen 4 Score: 95-100% (highest scores)
Military DOD Site: No
RWQCB Region: SANTA ANA RWQCB (REGION 8)

Click here to access the California GeoTracker records for this facility:

M80 **PUBLIC EMPLOYEE RIV. CO (PERC)** **LUST** **S101300588**
North **4336 MARKET ST** **HIST CORTESE** **N/A**
1/4-1/2 **RIVERSIDE, CA 92502** **CERS**
0.478 mi.
2522 ft. **Site 18 of 20 in cluster M**

Relative:
Higher

Actual:
835 ft.

LUST REG 8:
Name: PUBLIC EMPLOYEE RIV. CO (PERC)
Address: 4336 MARKET ST
City: RIVERSIDE
Region: 8
County: Riverside
Regional Board: Santa Ana Region
Facility Status: Remediation Plan
Case Number: 083300555T
Local Case Num: 90009
Case Type: Aquifer affected

PUBLIC EMPLOYEE RIV. CO (PERC) (Continued) **S101300588**

Substance:	Hydrocarbons
Abate Method:	Excavate and Dispose - remove contaminated soil and dispose in approved site
Cross Street:	13TH
Enf Type:	SEL
How Discovered:	Tank Closure
Leak Cause:	Corrosion
Leak Source:	Tank
Global ID:	T0606500063
How Stopped Date:	12/19/1989
Enter Date:	7/21/1987
Date Preliminary Assessment Began:	1/30/1990
Discover Date:	12/19/1989
Enforcement Date:	1/1/1965
Date Pollution Characterization Began:	11/15/1990
Date Remediation Plan Submitted:	1/8/2001
Enter Date:	7/21/1987
GW Qualifies:	<
Oversite Program:	LUST
Latitude:	33.97744994
Longitude:	-117.3786868
MTBE Date:	3/10/2000
Max MTBE GW:	5
MTBE Concentration:	2
MTBE Fuel:	0
MTBE Tested:	MTBE Detected. Site tested for MTBE & MTBE detected
MTBE Class:	C
Staff:	CAB
Staff Initials:	UNK
Lead Agency:	Regional Board
Local Agency:	33000L
Hydr Basin #:	UPPER SANTA ANA VALL

Summary: 3/6/95 - DRAFTING CAO 8/1/96 - 7/96 SAMPLING RESULTS - PCE 580, BENZENE 700

HIST CORTESE:

edr_fname:	PUBLIC EMPLOYEE RIV. CO (
edr_fadd1:	4336
City,State,Zip:	RIVERSIDE, CA 92502
Region:	CORTESE
Facility County Code:	33
Reg By:	LTNKA
Reg Id:	083300555T

CERS:

Name:	PUBLIC EMPLOYEE RIV. CO (PERC)
Address:	4336 MARKET ST
City,State,Zip:	RIVERSIDE, CA 92502
Site ID:	893891
CERS ID:	T0606500063
CERS Description:	Cleanup Program Site

M81 **4336 MARKET** **US BROWNFIELDS** **1010698413**
North **4336 MARKET** **N/A**
1/4-1/2 **RIVERSIDE, CA 92501**
0.478 mi.
2522 ft. **Site 19 of 20 in cluster M**

Relative: **Higher**
Actual: **835 ft.**

US BROWNFIELDS:

Name:	4336 Market
Address:	4336 Market
City,State,Zip:	RIVERSIDE, CA 92501
Property ID:	64964
Recipient Name:	Riverside Redevelopment Agency
Property Number:	215272008
Parcel Size:	0.22
Latitude:	33.977196
Longitude:	-117.379071
Census Tract:	6065030300
Program Name:	BF
Contaminants Found at Actionable Level:	Petroleum Products VOCs
Cooperative Agreement Number:	96986301
Start Date:	2006-10-25 00:00:00
Completion Date:	2007-06-11 00:00:00
Media Affected:	Ground Water Soil
Cleanup Completion Doc - NFA Letter Received:	N
Cleanup Comp Doc - Letter/Signed Rep Qualified Pro:	N
Radius:	0.5
Below Poverty Number:	568
Below Poverty Percent:	21.81
Meidan Income:	5204
Meidan Income Number:	917
Meidan Income Percent:	35.22
Vacant Housing Number:	64
Vacant Housing Percent:	7.77
Unemployed Number:	190
Unemployed Percent:	7.3

M82 **4310 MARKET** **US BROWNFIELDS** **1010698414**
North **4310 MARKET** **N/A**
1/4-1/2 **RIVERSIDE, CA 92501**
0.488 mi.
2579 ft. **Site 20 of 20 in cluster M**

Relative: **Higher**
Actual: **837 ft.**

US BROWNFIELDS:

Name:	4310 Market
Address:	4310 Market
City,State,Zip:	RIVERSIDE, CA 92501
Property ID:	64965
Recipient Name:	Riverside Redevelopment Agency
Property Number:	215272009
Parcel Size:	0.24
Latitude:	33.977429
Longitude:	-117.378912
Census Tract:	6065030300
Program Name:	BF
Contaminants Found at Actionable Level:	PAHs
Cooperative Agreement Number:	96986301
Start Date:	2006-10-25 00:00:00
Completion Date:	2007-06-11 00:00:00
Cleanup Completion Doc - NFA Letter Received:	N
Cleanup Comp Doc - Letter/Signed Rep Qualified Pro:	N

4310 MARKET (Continued) **1010698414**

Radius:	0.5
Below Poverty Number:	581
Below Poverty Percent:	21.78
Meidan Income:	5204
Meidan Income Number:	942
Meidan Income Percent:	35.31
Vacant Housing Number:	65
Vacant Housing Percent:	7.64
Unemployed Number:	196
Unemployed Percent:	7.35

O83 **RIVERSIDE COUNTY GARAGE** **UST FINDER RELEASE** **1029098660**
North **4293 ORANGE ST** **N/A**
1/4-1/2 **RIVERSIDE, CA 92501**
0.492 mi.
2600 ft. **Site 1 of 3 in cluster O**

Relative:
Higher

Actual:
842 ft.

UST FINDER RELEASE:

Object ID:	70220
Lust ID:	CAT0606500194
Name:	RIVERSIDE COUNTY GARAGE
Address:	4293 ORANGE ST
City,State,Zip:	RIVERSIDE, CA 92501
Address Match Type:	StreetAddress
Status:	No Further Action
Population within 1500ft:	1295
Domestic Wells within 1500ft:	0
Land Use:	Developed, Medium Intensity
Within SPA:	No
Within WHPA:	No
Within 100yr Floodplain:	No
EPA Region:	9
Coordinate Source:	Geocode
X Coord:	-117.37648
Y Coord:	33.97668
Latitude:	33.97668
Longitude:	-117.37648

O84 **TRANSPORTATION CENTER (RIVERSI** **LUST** **U001576297**
North **4293 ORANGE ST** **HIST UST** **N/A**
1/4-1/2 **RIVERSIDE, CA 92501**
0.492 mi.
2600 ft. **Site 2 of 3 in cluster O**

Relative:
Higher

Actual:
842 ft.

LUST:

Name:	RIVERSIDE COUNTY GARAGE
Address:	4293 ORANGE ST
City,State,Zip:	RIVERSIDE, CA 92501
Lead Agency:	SANTA ANA RWQCB (REGION 8)
Case Type:	LUST Cleanup Site

Geo Track:

Global Id:	T0606500194
Latitude:	33.9765612
Longitude:	-117.3764192
Status:	Completed - Case Closed

TRANSPORTATION CENTER (RIVERSI (Continued) **U001576297**

Status Date:	07/01/2010
RB Case Number:	083301572T
Local Agency:	RIVERSIDE COUNTY
Local Case Number:	90539
Potential Media Affect:	Aquifer used for drinking water supply
Potential Contaminants of Concern:	Gasoline
EPA Region:	9
Coordinate Source:	Manual Entry on Screens
Begin Date:	06/14/1990
Leak Reported Date:	06/26/1990
How Discovered:	Nuisance Conditions
Discharge Source:	Piping
Discharge Cause:	Corrosion
No Further Action Date:	07/01/2010
CA Water Watershed Name:	Santa Ana River - Middle Santa Ana River - Riverside (801.27)
Dwr Groundwater Subbasin Name:	Upper Santa Ana Valley - Riverside-Arlington (8-002.03)
CA Enviroscreen 3 Score:	96-100% (highest scores)
CA Enviroscreen 4 Score:	95-100% (highest scores)
Military DOD Site:	No
RWQCB Region:	SANTA ANA RWQCB (REGION 8)
Site History:	An unauthorized release of gasoline occurred at the site. The release was discovered on June 14, 1990 in response to complaints of nuisance conditions created from a piping leak. Product was observed seeping out of cracks in the concrete surface. The piping leak was caused by corrosion of the piping section near the eastern dispenser island. Samples collected from the excavation repair trench on June 15, 1990 indicated 180,000 milligrams per kilogram (mg/kg) of total petroleum hydrocarbons as gasoline (TPH-g) in soil at 6 feet. This represents the worst case conditions at the site prior to remediation as shown on the table in Section III above. However, the samples were not analyzed for volatile organics. The piping leak was repaired with excavated soil returned as backfill. From August 14 to 24, 1990, a preliminary assessment was performed consisting of four vertical borings around the dispensers and one slant boring beneath the eastern dispenser piping (ESE, October 5, 1990). The highest concentrations of the detected aromatic volatile organic compounds: benzene, toluene, ethylbenzene and xylenes (BTEX) are shown on the table in Section III above. Although these were the highest concentrations of BTEX detected, they may not represent the worst case conditions prior to remediation. For example, benzene was 240 mg/kg and the sample contained 8,000 mg/kg of TPH-g. The samples were not analyzed for the full suite of volatile organic compounds. In January and May 1992, corrective action plans were submitted. From January to November 1992, A Phase II Environmental Assessment was conducted that consisted of installing four vapor extraction wells, two vapor monitoring well clusters, three groundwater monitoring wells and several cone penetrometer borings, conducting a vapor extraction test and performing multiple phases of soil vapor sampling (ESE, January 18, 1993). The highest concentration of benzene detected was 1,200 micrograms per liter (lJg/l) in the groundwater sample collected from MW2 on November 28, 1992. The compound, 1,1,1-trichloroethane, was detected at its highest concentration represented on the table. In April 1993, one groundwater monitoring well and four vapor wells were installed (ESE, October 15, 1993). The wells were designed to meet additional assessment requirements and provide support to the existing vapor extraction system. Groundwater monitoring was conducted from November 1992 until May 2000. The

TRANSPORTATION CENTER (RIVERSI (Continued) **U001576297**

groundwater beneath the site has ranged from a depth of approximately 60 to 77 feet below surface. Low levels (less than 50 micrograms per liter [lJg/l]) of chlorinated hydrocarbons have been detected in the groundwater historically at this site. The highest concentrations of TPH-g and benzene reported were 19,000 and 4,000 IJg/1 in December 1993. According to the groundwater monitoring report, dated May 30, 2000, TPH-g (410 IJg/I) and benzene (0.96 IJg/I) were detected in one well. No other fuel constituents were detected in groundwater in May of 2000. MtBE and the other fuel oxygenates have never been detected in groundwater. Post remedial groundwater monitoring was conducted on May 6, 2008. TPH-g and BTEX were not detected. Low levels of chlorinated compounds were detected at concentrations less than 5 IJg/1. Vapor extraction was conducted intermittently from September 1992 until May 10, 1999 (total operation period of 5 years and 4 months). This vapor extraction effort removed 3,336 pounds of hydrocarbon Riverside County Garage - 5 - July 1, 2010 vapors from the subsurface. During vapor extraction efforts, the highest concentration of benzene reported was 760 ppmv in August 1993 and the highest TPH-g was 15,000 ppmv in January 1994. During a 3-day vapor extraction test conducted in August 2000, neither benzene nor MTBE were detected in the vapor samples collected from the four vapor wells throughout the test. The highest concentration of TPH-g was 1,638 parts per million by volume ppmv. Since 1997, the highest concentration of benzene in the vapor was 8.8 ppmv in April 1998. The only reported MtBE in vapor was 2.4 ppmv on June 10, 1997. From June 21 to 22, 2008 a vapor extraction rebound test was conducted using a new well, SVE-1 installed on June 20, 2008 to facilitate testing in the area found to contain residual concentrations of petroleum hydrocarbons in the dispenser area during post remediation soil verification sampling. Benzene and MtBE were not detected in the vapor samples collected during the test. The highest concentration of TPH-g was 1,600 ppmv. In August 1999, the tanks and piping were removed or upgraded. A limited amount of soil was removed and transported offsite as non-hazardous waste. During the tank removal and upgrade, sampling indicated generally decreased concentrations of petroleum hydrocarbons. Methyl tertiary butyl ether (MtBE) was reported for six soil samples using EPA Method 8021 B; however, it was not confirmed using EPA Method 8260. The highest concentration reported was 12 mg/kg in a soil sample collected from beneath the eastern dispenser piping as shown on the table in Section III above. The results of post remedial soil verification sampling in May 2008 are presented on the after column in the table in Section III above. The petroleum hydrocarbon concentrations have significantly reduced and the worst case results are limited beneath the canopy of the existing fuel dispensing area. Based on the results of the assessment and remediation activities conducted to date: The source of gasoline in soil was identified and repaired or replaced; The site is currently an active fueling facility; The active underground storage tank and fuel dispensing systems were upgraded in 1999; The soil and groundwater contaminant plumes have been defined; MtBE was detected in a limited number of soil, vapor and groundwater samples collected at the site; Soil vapor extraction removed more than 3,000 pounds of petroleum hydrocarbons from the subsurface; Soil, vapor and groundwater verification sampling indicated significant decreases in residual petroleum hydrocarbon concentrations; and Petroleum hydrocarbon concentrations in groundwater confirmation samples were within acceptable limits for closure. Therefore, no further action is

TRANSPORTATION CENTER (RIVERSI (Continued) **U001576297**

recommended at this site.

LUST:
Global Id: T0606500194
Contact Type: Local Agency Caseworker
Contact Name: SHARON BOLTINGHOUSE
Organization Name: RIVERSIDE COUNTY
Address: 3880 LEMON ST SUITE 200
City: RIVERSIDE
Email: sbolting@rivcocha.org

LUST:
Global Id: T0606500194
Action Type: ENFORCEMENT
Date: 06/05/2008
Action: Staff Letter

Global Id: T0606500194
Action Type: ENFORCEMENT
Date: 01/08/2009
Action: Technical Correspondence / Assistance / Other

Global Id: T0606500194
Action Type: ENFORCEMENT
Date: 07/01/2010
Action: Closure/No Further Action Letter

Global Id: T0606500194
Action Type: Other
Date: 06/26/1990
Action: Leak Reported

Global Id: T0606500194
Action Type: RESPONSE
Date: 09/15/2005
Action: Soil and Water Investigation Workplan

Global Id: T0606500194
Action Type: RESPONSE
Date: 10/01/2005
Action: Soil and Water Investigation Report

Global Id: T0606500194
Action Type: ENFORCEMENT
Date: 01/12/2010
Action: Staff Letter

Global Id: T0606500194
Action Type: RESPONSE
Date: 04/04/2005
Action: Other Report / Document

Global Id: T0606500194
Action Type: RESPONSE
Date: 07/11/2005
Action: Other Report / Document

TRANSPORTATION CENTER (RIVERSI (Continued) **U001576297**

Global Id: T0606500194
Action Type: ENFORCEMENT
Date: 03/03/2003
Action: * Historical Enforcement

Global Id: T0606500194
Action Type: ENFORCEMENT
Date: 07/31/2003
Action: Staff Letter

Global Id: T0606500194
Action Type: ENFORCEMENT
Date: 06/05/2003
Action: Staff Letter

Global Id: T0606500194
Action Type: ENFORCEMENT
Date: 07/22/2005
Action: * No Action

Global Id: T0606500194
Action Type: ENFORCEMENT
Date: 07/22/2005
Action: * No Action

Global Id: T0606500194
Action Type: ENFORCEMENT
Date: 07/19/2005
Action: * No Action

Global Id: T0606500194
Action Type: ENFORCEMENT
Date: 03/18/2006
Action: Verbal Enforcement

Global Id: T0606500194
Action Type: ENFORCEMENT
Date: 04/30/2008
Action: Meeting

Global Id: T0606500194
Action Type: ENFORCEMENT
Date: 06/12/2008
Action: Staff Letter

Global Id: T0606500194
Action Type: ENFORCEMENT
Date: 08/20/2009
Action: Verbal Enforcement

Global Id: T0606500194
Action Type: ENFORCEMENT
Date: 07/28/2009
Action: File review

Global Id: T0606500194
Action Type: ENFORCEMENT

TRANSPORTATION CENTER (RIVERSI (Continued) **U001576297**

Date: 01/05/2010
Action: Meeting

Global Id: T0606500194
Action Type: ENFORCEMENT
Date: 01/21/2010
Action: Staff Letter

Global Id: T0606500194
Action Type: ENFORCEMENT
Date: 01/21/2010
Action: Notification - Preclosure

Global Id: T0606500194
Action Type: RESPONSE
Date: 07/15/2006
Action: Soil and Water Investigation Workplan

Global Id: T0606500194
Action Type: REMEDIATION
Date: 09/01/1992
Action: Soil Vapor Extraction (SVE)

Global Id: T0606500194
Action Type: REMEDIATION
Date: 06/21/2008
Action: Soil Vapor Extraction (SVE)

Global Id: T0606500194
Action Type: REMEDIATION
Date: 09/01/1991
Action: Excavation

Global Id: T0606500194
Action Type: REMEDIATION
Date: 08/06/1999
Action: Excavation

Global Id: T0606500194
Action Type: ENFORCEMENT
Date: 03/12/2003
Action: * Verbal Communication

Global Id: T0606500194
Action Type: ENFORCEMENT
Date: 07/01/2010
Action: Staff Letter

Global Id: T0606500194
Action Type: ENFORCEMENT
Date: 03/03/2003
Action: File review - #RCDEH uploaded site files 9/24/2015

Global Id: T0606500194
Action Type: Other
Date: 06/14/1990
Action: Leak Discovery

TRANSPORTATION CENTER (RIVERSI (Continued) **U001576297**

Global Id: T0606500194
Action Type: RESPONSE
Date: 03/15/2006
Action: Monitoring Report - Quarterly

LUST:
Global Id: T0606500194
Status: Open - Case Begin Date
Status Date: 06/14/1990

Global Id: T0606500194
Status: Open - Site Assessment
Status Date: 06/28/1990

Global Id: T0606500194
Status: Open - Remediation
Status Date: 05/29/1992

Global Id: T0606500194
Status: Open - Remediation
Status Date: 07/15/1993

Global Id: T0606500194
Status: Open - Verification Monitoring
Status Date: 09/23/2008

Global Id: T0606500194
Status: Completed - Case Closed
Status Date: 07/01/2010

RIVERSIDE CO. LUST:
Name: RVSD CO GARAGE (RIVERSIDE)
Address: 4293 ORANGE ST
City,State,Zip: RIVERSIDE, CA
Region: RIVERSIDE
Facility ID: 90539
Employee: Boltinghous-LOP
Site Closed: Referred to Water Board
Case Type: Drinking Water Aquifer affected
Facility Status: 0
Casetype Decode: An Aquifer used for Drinking Water supply has been contaminated.

HIST UST:
Name: TRANSPORTATION CENTER (RIVERSI
Address: 4293 ORANGE ST
City,State,Zip: RIVERSIDE, CA 92501
File Number: 0001f596

URL:
Region: STATE
Facility ID: 00000064692
Facility Type: Gas Station
Other Type: VEHICLE REPAIR SHOPS
Contact Name: ARDELL ROUSE
Telephone: 7147876322

TRANSPORTATION CENTER (RIVERSI (Continued) **U001576297**

Owner Name:	COUNTY OF RIVERSIDE, AUTOMOTIV
Owner Address:	4293 ORANGE ST.
Owner City,St,Zip:	RIVERSIDE, CA 92501
Total Tanks:	0004
Tank Num:	001
Container Num:	1
Tank Capacity:	00010000
Tank Used for:	PRODUCT
Type of Fuel:	UNLEADED
Leak Detection:	Visual, Stock Inventor
Tank Num:	002
Container Num:	2
Tank Capacity:	00010000
Tank Used for:	PRODUCT
Type of Fuel:	UNLEADED
Leak Detection:	Visual, Stock Inventor
Tank Num:	003
Container Num:	3
Tank Capacity:	00006000
Tank Used for:	PRODUCT
Type of Fuel:	UNLEADED
Leak Detection:	Visual, Stock Inventor
Tank Num:	004
Container Num:	4
Tank Capacity:	00000300
Tank Used for:	WASTE
Type of Fuel:	WASTE OIL
Leak Detection:	Visual

Click here for Geo Tracker PDF:

O85 **RIVERSIDE COUNTY GARAGE** **LUST** **S101589849**
North **4293 ORANGE ST** **CERS HAZ WASTE** **N/A**
1/4-1/2 **RIVERSIDE, CA 92501** **SWEEPS UST**
0.492 mi. **CERS TANKS**
2600 ft. **Site 3 of 3 in cluster O** **CA FID UST**
Cortese
Relative: **EMI**
Higher **HIST CORTESE**
Actual: **CERS**
842 ft.

LUST REG 8:

Name:	RIVERSIDE COUNTY GARAGE
Address:	4293 ORANGE ST
City:	RIVERSIDE
Region:	8
County:	Riverside
Regional Board:	Santa Ana Region
Facility Status:	Remedial action (cleanup) Underway
Case Number:	083301572T
Local Case Num:	90539
Case Type:	Aquifer affected
Substance:	Gasoline
Abate Method:	Vapor Extraction

RIVERSIDE COUNTY GARAGE (Continued) **S101589849**

Cross Street:	12TH
Enf Type:	SEL
How Discovered:	Nuisance Conditions
Leak Cause:	Corrosion
Leak Source:	Piping
Global ID:	T0606500194
Enter Date:	6/26/1990
Date Preliminary Assessment Began:	6/28/1990
Discover Date:	6/14/1990
Enforcement Date:	1/1/1965
Date Remediation Plan Submitted:	5/29/1992
Date Remedial Action Underway:	7/15/1993
Enter Date:	6/26/1990
GW Qualifies:	<
Oversite Program:	LUST
Latitude:	33.9765612
Longitude:	-117.3764192
MTBE Date:	3/5/1999
Max MTBE GW:	10
MTBE Concentration:	1
MTBE Fuel:	1
MTBE Tested:	MTBE Detected. Site tested for MTBE & MTBE detected
MTBE Class:	B
Staff:	RS
Staff Initials:	SCB
Lead Agency:	Regional Board
Local Agency:	33000L
Hydr Basin #:	UPPER SANTA ANA VALL

Summary: Not reported

CERS HAZ WASTE:

Name:	COUNTY OF RIVERSIDE FLEET SERVICES
Address:	4293 ORANGE ST
City,State,Zip:	RIVERSIDE, CA 92501
Site ID:	108471
CERS ID:	10531525
CERS Description:	Hazardous Waste Generator

SWEEPS UST:

Name:	COUNTY GARAGE (RIVERSIDE)
Address:	4293 ORANGE ST
City:	RIVERSIDE
Status:	Active
Comp Number:	64692
Number:	4
Board Of Equalization:	44-017841
Referral Date:	10-29-92
Action Date:	10-29-92
Created Date:	02-29-88
Owner Tank Id:	001055
SWRCB Tank Id:	33-000-064692-000001
Tank Status:	A
Capacity:	10000
Active Date:	10-29-92
Tank Use:	M.V. FUEL
STG:	P

RIVERSIDE COUNTY GARAGE (Continued) **S101589849**

Content: REG UNLEADED
Number Of Tanks: 5

Name: COUNTY GARAGE (RIVERSIDE)
Address: 4293 ORANGE ST
City: RIVERSIDE
Status: Active
Comp Number: 64692
Number: 4
Board Of Equalization: 44-017841
Referral Date: 10-29-92
Action Date: 10-29-92
Created Date: 02-29-88
Owner Tank Id: 001055
SWRCB Tank Id: 33-000-064692-000002
Tank Status: A
Capacity: 10000
Active Date: 10-29-92
Tank Use: M.V. FUEL
STG: P
Content: REG UNLEADED

Name: COUNTY GARAGE (RIVERSIDE)
Address: 4293 ORANGE ST
City: RIVERSIDE
Status: Active
Comp Number: 64692
Number: 4
Board Of Equalization: 44-017841
Referral Date: 10-29-92
Action Date: 10-29-92
Created Date: 02-29-88
Owner Tank Id: 001055
SWRCB Tank Id: 33-000-064692-000003
Tank Status: A
Capacity: 6000
Active Date: 10-29-92
Tank Use: M.V. FUEL
STG: P
Content: REG UNLEADED

Name: COUNTY GARAGE (RIVERSIDE)
Address: 4293 ORANGE ST
City: RIVERSIDE
Status: Active
Comp Number: 64692
Number: 4
Board Of Equalization: 44-017841
Referral Date: 10-29-92
Action Date: 10-29-92
Created Date: 02-29-88
Owner Tank Id: 001055
SWRCB Tank Id: 33-000-064692-000004
Tank Status: A
Capacity: 300
Active Date: 10-29-92
Tank Use: OIL

RIVERSIDE COUNTY GARAGE (Continued) **S101589849**

STG: W
Content: WASTE OIL

Name: COUNTY GARAGE (RIVERSIDE)
Address: 4293 ORANGE ST
City: RIVERSIDE
Status: Active
Comp Number: 64692
Number: 4
Board Of Equalization: 44-017841
Referral Date: 10-29-92
Action Date: 10-29-92
Created Date: 02-29-88
Owner Tank Id: 001055
SWRCB Tank Id: 33-000-064692-000005
Tank Status: A
Capacity: 10000
Active Date: 10-29-92
Tank Use: M.V. FUEL
STG: P
Content: METHANOL

CERS TANKS:
Name: COUNTY OF RIVERSIDE FLEET SERVICES
Address: 4293 ORANGE ST
City,State,Zip: RIVERSIDE, CA 92501
Site ID: 108471
CERS ID: 10531525
CERS Description: Underground Storage Tank

Name: COUNTY OF RIVERSIDE FLEET SERVICES
Address: 4293 ORANGE ST
City,State,Zip: RIVERSIDE, CA 92501
Site ID: 108471
CERS ID: 10531525
CERS Description: Aboveground Petroleum Storage

CA FID UST:
Facility ID: 33000275
Regulated By: UTNKA
Regulated ID: 00064692
Facility Phone: 7147876322
Mailing Address: 4293 ORANGE ST
Mailing City,St,Zip: RIVERSIDE 92501
Status: Active

CORTESE:
Name: RIVERSIDE COUNTY GARAGE
Address: 4293 ORANGE ST
City,State,Zip: RIVERSIDE, CA 92501
Region: CORTESE
Global ID: T0606500194
Site/Facility Type: LUST CLEANUP SITE
Cleanup Status: COMPLETED - CASE CLOSED
Flag: active
File Name: Active Open

RIVERSIDE COUNTY GARAGE (Continued) **S101589849**

EMI:

Name:	RIV. CO., AUTOMOTIVE MAINT
Address:	4293 ORANGE ST
City,State,Zip:	RIVERSIDE, CA 92501
Year:	1990
County Code:	33
Air Basin:	SC
Facility ID:	31717
Air District Name:	SC
SIC Code:	9621
Air District Name:	SOUTH COAST AQMD
Total Organic Hydrocarbon Gases Tons/Yr:	0
Reactive Organic Gases Tons/Yr:	0
Carbon Monoxide Emissions Tons/Yr:	0
NOX - Oxides of Nitrogen Tons/Yr:	0
SOX - Oxides of Sulphur Tons/Yr:	0
Particulate Matter Tons/Yr:	0
Part. Matter 10 Micrometers and Smllr Tons/Yr:	0

HIST CORTESE:

edr_fname:	RIVERSIDE COUNTY GARAGE
edr_fadd1:	4293
City,State,Zip:	RIVERSIDE, CA 92501
Region:	CORTESE
Facility County Code:	33
Reg By:	LTNKA
Reg Id:	083301572T

CERS:

Name:	COUNTY OF RIVERSIDE FLEET SERVICES
Address:	4293 ORANGE ST
City,State,Zip:	RIVERSIDE, CA 92501
Site ID:	108471
CERS ID:	10531525
CERS Description:	Chemical Storage Facilities

Violations:

Site ID:	108471
Site Name:	County of Riverside Fleet Services
Violation Date:	03-17-2022
Citation:	23 CCR 16 2636(f)(1) - California Code of Regulations, Title 23, Chapter 16, Section(s) 2636(f)(1)
Violation Description:	Failure of the double-walled pressurized piping to be continuously monitored with a system that activates an audible and visual alarm or stops flow at the dispenser when a leak is detected.
Violation Notes:	Returned to compliance on 03/17/2022. OBSERVATION: The float and chain assembly in the 5/6 UCD failed to stop the flow of product at the dispenser when tested. CORRECTIVE ACTION: Owner/operator shall replace the inoperable float & chain assembly and certify proper functionality. Technician on site made adjustment retested and passed.
Violation Division:	Riverside County Department of Env Health
Violation Program:	UST
Violation Source:	CERS,

Site ID:	108471
Site Name:	County of Riverside Fleet Services

RIVERSIDE COUNTY GARAGE (Continued) **S101589849**

Violation Date:	06-25-2024
Citation:	HSC 6.5 25123.3(h)(1) - California Health and Safety Code, Chapter 6.5, Section(s) 25123.3(h)(1)
Violation Description:	Failure to send hazardous waste offsite for treatment, storage, or disposal within 180 days (or 270 days if waste is transported over 200 miles) for a generator who generates less than 1000 kilogram per month if all of the following conditions are met: (1) The quantity of hazardous waste accumulated onsite never exceeds 6,000 kilograms. (2) The generator complies with the requirements of 40 Code of Federal Regulations section 262.34(d), (e) and (f). (3) The generator does not hold acutely hazardous waste or extremely hazardous waste in an amount greater than one kilogram for more than 90 days.
Violation Notes:	Returned to compliance on 08/05/2024. "OBSERVATION: Observed several hazardous waste containers on site with accumulation start date more than 180 days old. The following was observed: - 55 gallon container of used coolant with an accumulation start date of 4/2021 - 5 gallon container of water and fuel with an accumulation start date of 1/2022 - multiple 55 gallon drums of test water with an accumulation start date of 11/17/23 CORRECTIVE ACTION: Owner/operator shall ensure all hazardous wastes are transported off site within 180 days of the accumulation start date. Owner/operator shall have the above listed hazardous waste properly hauled off site by a registered hazardous waste transporter. Ensure copies of manifests are emailed to Sarah Miller at sarmiller@rivco.org.
Violation Division:	Riverside County Department of Env Health
Violation Program:	HW
Violation Source:	CERS,
Site ID:	108471
Site Name:	County of Riverside Fleet Services
Violation Date:	03-27-2019
Citation:	HSC 6.7 25292.2(a) - California Health and Safety Code, Chapter 6.7, Section(s) 25292.2(a)
Violation Description:	Failure to submit and maintain complete and current Certification of Financial Responsibility or other mechanism of financial assurance.
Violation Notes:	Returned to compliance on 05/21/2019. OBSERVATION: Current Certification of Financial Responsibility (CFR) documents have not benn submitted to the CUPA. Observed the CFR uploaded in CERS dated 4/13/2017 expiring 4/13/2018. CORRECTIVE ACTION: Owner/operator shall submit a current and complete Certification of Financial Responsibility in CERS.
Violation Division:	Riverside County Department of Env Health
Violation Program:	UST
Violation Source:	CERS,
Site ID:	108471
Site Name:	County of Riverside Fleet Services
Violation Date:	06-18-2014
Citation:	HSC 6.75 25299.30-25299.34 - California Health and Safety Code, Chapter 6.75, Section(s) 25299.30-25299.34
Violation Description:	Failure to submit and maintain complete and current Certification of Financial Responsibility or other mechanism of financial assurance.
Violation Notes:	Returned to compliance on 03/23/2015.
Violation Division:	Riverside County Department of Env Health
Violation Program:	UST
Violation Source:	CERS,

RIVERSIDE COUNTY GARAGE (Continued) **S101589849**

Site ID:	108471
Site Name:	County of Riverside Fleet Services
Violation Date:	11-10-2020
Citation:	HSC 6.67 25270.4.5(a) - California Health and Safety Code, Chapter 6.67, Section(s) 25270.4.5(a)
Violation Description:	Failure to prepare a Spill Prevention, Control, and Countermeasures (SPCC) Plan.
Violation Notes:	Returned to compliance on 06/08/2021.
Violation Division:	Riverside City Fire Department
Violation Program:	APSA
Violation Source:	CERS,

Site ID:	108471
Site Name:	County of Riverside Fleet Services
Violation Date:	03-04-2020
Citation:	23 CCR 16 2712(b)(1)(G) - California Code of Regulations, Title 23, Chapter 16, Section(s) 2712(b)(1)(G)
Violation Description:	Failure to comply with one or more of the following overfill prevention equipment requirements: Alert the transfer operator when the tank is 90 percent full by restricting the flow into the tank or triggering an audible and visual alarm; or Restrict delivery of flow to the tank at least 30 minutes before the tank overfills, provided the restriction occurs when the tank is filled to no more than 95 percent of capacity; and activate an audible alarm at least five minutes before the tank overfills; or Provide positive shut-off of flow to the tank when the tank is filled to no more than 95 percent of capacity; or Provide positive shut-off of flow to the tank so that none of the fittings located on the top of the tank are exposed to product due to overfilling. Install/retrofit overfill prevention equipment that does not use flow restrictors on vent piping to meet overfill prevention equipment requirements when the overfill prevention equipment is installed, repaired, or replaced on and after October 1, 2018. For USTs installed before October 1, 2018, perform an inspection by October 13, 2018 and every 36 months thereafter. For USTs installed on and after October 1, 2018, perform an inspection at installation and every 36 months thereafter. Inspected within 30 days after a repair to the overfill prevention equipment. Inspected using an applicable manufacturer guidelines, industry codes, engineering standards, or a method approved by a professional engineer. Inspected by a certified UST service technician. Maintain records of overfill prevention equipment inspection for 36 months.
Violation Notes:	Returned to compliance on 03/20/2020.
Violation Division:	Riverside County Department of Env Health
Violation Program:	UST
Violation Source:	CERS,

Site ID:	108471
Site Name:	County of Riverside Fleet Services
Violation Date:	06-08-2021
Citation:	HSC 6.95 25508(a)(3) - California Health and Safety Code, Chapter 6.95, Section(s) 25508(a)(3)
Violation Description:	Failure to complete and electronically submit a site map with all required content.
Violation Notes:	Returned to compliance on 08/17/2021. Site map submitted has missing components. Update map and upload into CERS and correct the following items: include locations of propane; acetylene; r-134 refrigerant.
Violation Division:	Riverside City Fire Department

RIVERSIDE COUNTY GARAGE (Continued) **S101589849**

Violation Program:	HMRRP
Violation Source:	CERS,
Site ID:	108471
Site Name:	County of Riverside Fleet Services
Violation Date:	07-17-2023
Citation:	HSC 6.67 25270.4.5(a) - California Health and Safety Code, Chapter 6.67, Section(s) 25270.4.5(a)
Violation Description:	Failure to comply with one or more of the following requirements: 1. Have record of inspections and tests, including integrity tests, signed by the appropriate supervisor or inspector. 2. Keep written procedures and records of inspections and tests, including integrity tests, for at least three years. 3. Keep comparison records.
Violation Notes:	Returned to compliance on 09/02/2023.
Violation Division:	Riverside City Fire Department
Violation Program:	APSA
Violation Source:	CERS,
Site ID:	108471
Site Name:	County of Riverside Fleet Services
Violation Date:	06-18-2014
Citation:	HSC 6.7 Multiple Sections - California Health and Safety Code, Chapter 6.7, Section(s) Multiple Sections
Violation Description:	UST Program - Operations/Maintenance - General
Violation Notes:	Returned to compliance on 03/23/2015.
Violation Division:	Riverside County Department of Env Health
Violation Program:	UST
Violation Source:	CERS,
Site ID:	108471
Site Name:	County of Riverside Fleet Services
Violation Date:	03-27-2019
Citation:	23 CCR 16 2711(a)(8) - California Code of Regulations, Title 23, Chapter 16, Section(s) 2711(a)(8)
Violation Description:	Failure to submit or maintain a current facility plot plan.
Violation Notes:	Returned to compliance on 05/21/2019. OBSERVATION: Observed site plot plan to be inaccurate and/or incomplete with missing required information. The plan failed to show updated UST locations. Two USTs have been removed from the site, but are still documented on the site plot plan. CORRECTIVE ACTION: Owner/operator shall update the facility site plot plan making sure all required information is documented on the map and submit in CERS maintaining a copy on site and available for review. Please ensure the new site plot plans do not show the E85 tank and the waste oil tank as they have been removed from the site.
Violation Division:	Riverside County Department of Env Health
Violation Program:	UST
Violation Source:	CERS,
Site ID:	108471
Site Name:	County of Riverside Fleet Services
Violation Date:	06-25-2024
Citation:	40 CFR 1 265.31 - U.S. Code of Federal Regulations, Title 40, Chapter 1, Section(s) 265.31
Violation Description:	Failure to maintain and operate the facility to minimize the possibility of a fire, explosion, or any unplanned sudden or non-sudden release of hazardous waste or hazardous waste constituents to air, soil, or surface water which could threaten human health or

RIVERSIDE COUNTY GARAGE (Continued) **S101589849**

	the environment.
Violation Notes:	Returned to compliance on 08/05/2024. "OBSERVATION: Observed an accumulation of used oil in the secondary containment underneath the waste oil tank pump (to the right of the waste oil tank). Additionally observed an accumulation of brown liquid in the secondary containment to the used batteries. CORRECTIVE ACTION: Owner/operator shall clean secondary containment and manage according to Title 22 hazardous waste regulations. Submit a statement and supporting documentation (photos) explaining how this waste was managed to this department. Secondary containment to the used oil pump was cleaned onsite.
Violation Division:	Riverside County Department of Env Health
Violation Program:	HW
Violation Source:	CERS,
Site ID:	108471
Site Name:	County of Riverside Fleet Services
Violation Date:	03-27-2019
Citation:	23 CCR 16 2715(a)(2) - California Code of Regulations, Title 23, Chapter 16, Section(s) 2715(a)(2)
Violation Description:	Failure to submit the Underground Storage Tank Statement of Understanding and Compliance Form.
Violation Notes:	Returned to compliance on 05/21/2019. OBSERVATION: Observed that an "Underground Storage Tank Statement of Understanding and Compliance Form" was not submitted electronically in CERS. CORRECTIVE ACTION: Owner/operator shall electronically submit into CERS a complete, accurate and signed "Underground Storage Tank Statement of Understanding and Compliance Form".
Violation Division:	Riverside County Department of Env Health
Violation Program:	UST
Violation Source:	CERS,
Site ID:	108471
Site Name:	County of Riverside Fleet Services
Violation Date:	06-18-2014
Citation:	HSC 6.7 Multiple Sections - California Health and Safety Code, Chapter 6.7, Section(s) Multiple Sections
Violation Description:	UST Program - Administration/Documentation - General
Violation Notes:	Returned to compliance on 03/23/2015.
Violation Division:	Riverside County Department of Env Health
Violation Program:	UST
Violation Source:	CERS,
Site ID:	108471
Site Name:	County of Riverside Fleet Services
Violation Date:	08-09-2019
Citation:	23 CCR 16 2712(b)(1)(G) - California Code of Regulations, Title 23, Chapter 16, Section(s) 2712(b)(1)(G)
Violation Description:	Failure to comply with one or more of the following overfill prevention equipment requirements: Alert the transfer operator when the tank is 90 percent full by restricting the flow into the tank or triggering an audible and visual alarm; or Restrict delivery of flow to the tank at least 30 minutes before the tank overfills, provided the restriction occurs when the tank is filled to no more than 95 percent of capacity; and activate an audible alarm at least five minutes before the tank overfills; or Provide positive shut-off of flow to the tank when the tank is filled to no more than 95 percent of capacity; or Provide positive shut-off of flow to the tank so that

RIVERSIDE COUNTY GARAGE (Continued) **S101589849**

none of the fittings located on the top of the tank are exposed to product due to overfilling. Install/retrofit overfill prevention equipment that does not use flow restrictors on vent piping to meet overfill prevention equipment requirements when the overfill prevention equipment is installed, repaired, or replaced on and after October 1, 2018. For USTs installed before October 1, 2018, perform an inspection by October 13, 2018 and every 36 months thereafter. For USTs installed on and after October 1, 2018, perform an inspection at installation and every 36 months thereafter. Inspected within 30 days after a repair to the overfill prevention equipment. Inspected using an applicable manufacturer guidelines, industry codes, engineering standards, or a method approved by a professional engineer. Inspected by a certified UST service technician. Maintain records of overfill prevention equipment inspection for 36 months.

Violation Notes: Returned to compliance on 03/20/2020.
Violation Division: Riverside County Department of Env Health
Violation Program: UST
Violation Source: CERS,

Site ID: 108471
Site Name: County of Riverside Fleet Services
Violation Date: 08-03-2021
Citation: HSC 6.95 25508(a)(3) - California Health and Safety Code, Chapter 6.95, Section(s) 25508(a)(3)
Violation Description: Failure to complete and electronically submit a site map with all required content.
Violation Notes: Returned to compliance on 08/17/2021. Site map submitted has missing components. Update map and upload into CERS and correct the following items: include locations of propane; acetylene; r-134 refrigerant.
Violation Division: Riverside City Fire Department
Violation Program: HMRRP
Violation Source: CERS,

Site ID: 108471
Site Name: County of Riverside Fleet Services
Violation Date: 03-27-2019
Citation: 23 CCR 16 2715(c)(4) - California Code of Regulations, Title 23, Chapter 16, Section(s) 2715(c)(4)
Violation Description: Failure to maintain a list of employees trained by the designated operator on-site or off-site at a readily available location, if approved by the UPA. For training that occurs on or after October 1, 2018, failure to maintain a copy of the "Facility Employee Training Certificate" on-site or off-site at a readily available location, if approved by the UPA.
Violation Notes: Returned to compliance on 06/19/2019. OBSERVATION: Owner/operator unable to produce a current list of employees trained by the designated operator. Observed an incomplete employee training certificate on site without the names of trained facility employees. CORRECTIVE ACTION: Owner/operator shall provide list of employees trained by the designated operator and maintain on site readily available for review. Employees are required to be trained within 30 days of hire. Employees hired on/after 10/13/2018 are required to be trained before assuming their duties.
Violation Division: Riverside County Department of Env Health
Violation Program: UST
Violation Source: CERS,

RIVERSIDE COUNTY GARAGE (Continued) **S101589849**

Site ID:	108471
Site Name:	County of Riverside Fleet Services
Violation Date:	09-17-2020
Citation:	HSC 6.95 25508(a)(1) - California Health and Safety Code, Chapter 6.95, Section(s) 25508(a)(1)
Violation Description:	Failure to annually review and electronically certify that the business plan is complete and accurate on or before the annual due date.
Violation Notes:	Returned to compliance on 09/25/2020.
Violation Division:	Riverside City Fire Department
Violation Program:	HMRRP
Violation Source:	CERS,

Site ID:	108471
Site Name:	County of Riverside Fleet Services
Violation Date:	11-10-2020
Citation:	Un-Specified
Violation Description:	Business Plan Program - Administration/Documentation - General Local Ordinance
Violation Notes:	Returned to compliance on 11/30/2020. 100 - Current permit issued/posted. [RMC 9.48.140] - No current permit was posted. Obtain the current permit and post in a conspicuous location.
Violation Division:	Riverside City Fire Department
Violation Program:	HMRRP
Violation Source:	CERS,

Site ID:	108471
Site Name:	County of Riverside Fleet Services
Violation Date:	03-25-2024
Citation:	HSC 6.7 25291(a)(2) - California Health and Safety Code, Chapter 6.7, Section(s) 25291(a)(2)
Violation Description:	Failure to maintain secondary containment (e.g., failure of secondary containment testing).
Violation Notes:	Returned to compliance on 06/25/2024. OBSERVATION: SB 989 testing conducted on 11/17/2023 revealed failed secondary components. The following components failed testing: T1 Unl Product and T2 Unl Product. CORRECTIVE ACTION: Owner/operator shall make the necessary repairs to the failed secondary components and re-test failed components to ensure secondary containment is maintained tight. Note: Plans may be required for repairs; check with the HMMB area plan checker to determine if the submission of plans is necessary prior to starting repairs. Plans have already been submitted to this Department for 989 repairs. Operator stated repairs are ongoing. Ensure testing documents are emailed to ustnotifications@rivco.org.
Violation Division:	Riverside County Department of Env Health
Violation Program:	UST
Violation Source:	CERS,

Site ID:	108471
Site Name:	County of Riverside Fleet Services
Violation Date:	03-27-2019
Citation:	23 CCR 16 2712(b)(1)(G) - California Code of Regulations, Title 23, Chapter 16, Section(s) 2712(b)(1)(G)
Violation Description:	Failure to comply with one or more of the following overfill prevention equipment requirements: Alert the transfer operator when the tank is 90 percent full by restricting the flow into the tank or triggering an audible and visual alarm; or Restrict delivery of flow

RIVERSIDE COUNTY GARAGE (Continued) **S101589849**

to the tank at least 30 minutes before the tank overfills, provided the restriction occurs when the tank is filled to no more than 95 percent of capacity; and activate an audible alarm at least five minutes before the tank overfills; or Provide positive shut-off of flow to the tank when the tank is filled to no more than 95 percent of capacity; or Provide positive shut-off of flow to the tank so that none of the fittings located on the top of the tank are exposed to product due to overfilling. Install/retrofit overfill prevention equipment that does not use flow restrictors on vent piping to meet overfill prevention equipment requirements when the overfill prevention equipment is installed, repaired, or replaced on and after October 1, 2018. For USTs installed before October 1, 2018, perform an inspection by October 13, 2018 and every 36 months thereafter. For USTs installed on and after October 1, 2018, perform an inspection at installation and every 36 months thereafter. Inspected within 30 days after a repair to the overfill prevention equipment. Inspected using an applicable manufacturer guidelines, industry codes, engineering standards, or a method approved by a professional engineer. Inspected by a certified UST service technician. Maintain records of overfill prevention equipment inspection for 36 months.

Violation Notes: Returned to compliance on 03/20/2020. OBSERVATION: An overfill equipment inspection was not completed by the October 13, 2018 deadline. CORRECTIVE ACTION: Owner/operator shall immediately schedule and complete an overfill equipment inspection providing the required 48 hour notification prior to conducting the inspection. Inspection results and all supporting documentation (inspection procedures used, tank charts, printouts, etc.) must be submitted to this Department within 30 days upon completion of the inspection.
Violation Division: Riverside County Department of Env Health
Violation Program: UST
Violation Source: CERS,

Site ID: 108471
Site Name: County of Riverside Fleet Services
Violation Date: 06-08-2021
Citation: HSC 6.95 25508(a)(3) - California Health and Safety Code, Chapter 6.95, Section(s) 25508(a)(3)
Violation Description: Failure to complete and electronically submit hazardous material inventory information for all reportable hazardous materials on site at or above reportable quantities.
Violation Notes: Returned to compliance on 08/17/2021. The chemical inventory has not been submitted accurately. Submit the chemical inventory in CERS. Include the changes of the following chemicals in CERS: 4-8 gal cylinders propane; 2-30 gal R-134 refrigerant; 1-175 cu ft acetylene, ATF update to 120 gallons; decrease motor oil to 1570 gallons
Violation Division: Riverside City Fire Department
Violation Program: HMRRP
Violation Source: CERS,

Site ID: 108471
Site Name: County of Riverside Fleet Services
Violation Date: 07-17-2023
Citation: HSC 6.95 25508(a)(3) - California Health and Safety Code, Chapter 6.95, Section(s) 25508(a)(3)
Violation Description: Failure to complete and electronically submit hazardous material inventory information for all reportable hazardous materials on site at or above reportable quantities.

RIVERSIDE COUNTY GARAGE (Continued) **S101589849**

Violation Notes:	Returned to compliance on 09/02/2023. The chemical inventory has not been submitted accurately. Submit the chemical inventory in CERS. Include the changes of the following chemicals in CERS: remove propane
Violation Division:	Riverside City Fire Department
Violation Program:	HMRRP
Violation Source:	CERS,
Site ID:	108471
Site Name:	County of Riverside Fleet Services
Violation Date:	05-21-2019
Citation:	23 CCR 16 2712(b)(1)(G) - California Code of Regulations, Title 23, Chapter 16, Section(s) 2712(b)(1)(G)
Violation Description:	Failure to comply with one or more of the following overfill prevention equipment requirements: Alert the transfer operator when the tank is 90 percent full by restricting the flow into the tank or triggering an audible and visual alarm; or Restrict delivery of flow to the tank at least 30 minutes before the tank overfills, provided the restriction occurs when the tank is filled to no more than 95 percent of capacity; and activate an audible alarm at least five minutes before the tank overfills; or Provide positive shut-off of flow to the tank when the tank is filled to no more than 95 percent of capacity; or Provide positive shut-off of flow to the tank so that none of the fittings located on the top of the tank are exposed to product due to overfilling. Install/retrofit overfill prevention equipment that does not use flow restrictors on vent piping to meet overfill prevention equipment requirements when the overfill prevention equipment is installed, repaired, or replaced on and after October 1, 2018. For USTs installed before October 1, 2018, perform an inspection by October 13, 2018 and every 36 months thereafter. For USTs installed on and after October 1, 2018, perform an inspection at installation and every 36 months thereafter. Inspected within 30 days after a repair to the overfill prevention equipment. Inspected using an applicable manufacturer guidelines, industry codes, engineering standards, or a method approved by a professional engineer. Inspected by a certified UST service technician. Maintain records of overfill prevention equipment inspection for 36 months.
Violation Notes:	Returned to compliance on 03/20/2020. Please see comments on routine inspection report dated 3/27/2019.
Violation Division:	Riverside County Department of Env Health
Violation Program:	UST
Violation Source:	CERS,
Site ID:	108471
Site Name:	County of Riverside Fleet Services
Violation Date:	08-03-2021
Citation:	HSC 6.95 25508(a)(3) - California Health and Safety Code, Chapter 6.95, Section(s) 25508(a)(3)
Violation Description:	Failure to establish and electronically submit an adequate emergency response plan and procedures for a release or threatened release of a hazardous material.
Violation Notes:	Returned to compliance on 08/17/2021. No Emergency Response Plan and Procedures have been completed. Complete the requirement and submit in CERS. Update RWQCB phone number to 951-782-4130.
Violation Division:	Riverside City Fire Department
Violation Program:	HMRRP
Violation Source:	CERS,

RIVERSIDE COUNTY GARAGE (Continued) **S101589849**

Site ID:	108471
Site Name:	County of Riverside Fleet Services
Violation Date:	06-25-2024
Citation:	22 CCR 12 66262.34(f) - California Code of Regulations, Title 22, Chapter 12, Section(s) 66262.34(f)
Violation Description:	Failure to properly label hazardous waste accumulation containers and portable tanks with the following requirements: "Hazardous Waste", name and address of the generator, physical and chemical characteristics of the Hazardous Waste, and starting accumulation date.
Violation Notes:	Returned to compliance on 06/25/2024. "OBSERVATION: Observed incomplete labels on several hazardous waste drums/bags. Information missing included: - Black 55 gallon drum for used oil paper filters missing accumulation start date - Black 55 gallon drum for used aerosol cans missing accumulation start date - White 55 gallon drum for hazardous waste test water (by dumpsters) with faded and illegible label - Used absorbent (pads) in several yellow plastic bags labeled (hazardous material) - 35 gallon drum of contaminated oil, dirt, sand- "haz waste solids" with incorrect accumulation start date. Label stated 4/13/17, but according to manifests, there was a pick up 10/26/23. CORRECTIVE ACTION: Owner/operator shall label hazardous waste containers with all the required information. Label shall include at least: the words ""hazardous waste"", generator name and address, accumulation start date, composition and physical state of waste, and hazardous property statement. Violation was corrected onsite.
Violation Division:	Riverside County Department of Env Health
Violation Program:	HW
Violation Source:	CERS,

Site ID:	108471
Site Name:	County of Riverside Fleet Services
Violation Date:	03-18-2021
Citation:	23 CCR 16 2637(f) - California Code of Regulations, Title 23, Chapter 16, Section(s) 2637(f)
Violation Description:	Failure to submit a copy of the secondary containment test results on the Secondary Containment Testing report Form to the UPA within 30 days after the test.
Violation Notes:	Returned to compliance on 03/30/2021. OBSERVATION: Secondary containment testing was conducted on 11/20/2020. Observed that owner/operator failed to submit test results to the CUPA within 30 days of testing. CORRECTIVE ACTION: Owner/operator shall submit test results for secondary containment testing conducted on 11/20/2020 to the CUPA within 30 days. Documents must be provided on state-approved forms.
Violation Division:	Riverside County Department of Env Health
Violation Program:	UST
Violation Source:	CERS,

Site ID:	108471
Site Name:	County of Riverside Fleet Services
Violation Date:	03-27-2019
Citation:	23 CCR 16 2715(a)(1)(B) - California Code of Regulations, Title 23, Chapter 16, Section(s) 2715(a)(1)(B)
Violation Description:	Failure to submit the Designated Underground Storage Tank Operator Identification Form within 30 days of installing a UST system or within 30 days of a change in DO.

RIVERSIDE COUNTY GARAGE (Continued) **S101589849**

Violation Notes:	Returned to compliance on 05/21/2019. OBSERVATION: Observed the updated owner statement of designated operator form on site however the most updated form has not been submitted to this department via the California Environmental Reporting System (CERS). CORRECTIVE ACTION: Owner/operator shall submit the updated owner statement of designated operator electronically in CERS.
Violation Division:	Riverside County Department of Env Health
Violation Program:	UST
Violation Source:	CERS,
Site ID:	108471
Site Name:	County of Riverside Fleet Services
Violation Date:	11-10-2020
Citation:	HSC 6.95 25508(a)(3) - California Health and Safety Code, Chapter 6.95, Section(s) 25508(a)(3)
Violation Description:	Failure to complete and electronically submit hazardous material inventory information for all reportable hazardous materials on site at or above reportable quantities.
Violation Notes:	Returned to compliance on 11/30/2020. The chemical inventory has not been submitted accurately. Submit the chemical inventory in CERS. Include the changes of the following chemicals in CERS: 1600 gal motor oil; 110 gal ATF; 251 cu ft oxygen; Add APSA to CERS.
Violation Division:	Riverside City Fire Department
Violation Program:	HMRRP
Violation Source:	CERS,
Site ID:	108471
Site Name:	County of Riverside Fleet Services
Violation Date:	11-10-2020
Citation:	HSC 6.95 25508.1(a)-(f) - California Health and Safety Code, Chapter 6.95, Section(s) 25508.1(a)-(f)
Violation Description:	Failure to electronically update business plan within 30 days of any one of the following events: A 100 percent or more increase in the quantity of a previously disclosed material. Any handling of a previously undisclosed hazardous materials at or above reportable quantities. A change of business address, business ownership, or business name. A substantial change in the handler's operations that requires modification to any portion of the business plan.
Violation Notes:	Returned to compliance on 11/30/2020. The business plan update within 30 days has not been completed as required.
Violation Division:	Riverside City Fire Department
Violation Program:	HMRRP
Violation Source:	CERS,
Site ID:	108471
Site Name:	County of Riverside Fleet Services
Violation Date:	06-18-2014
Citation:	23 CCR 16 2712(i) - California Code of Regulations, Title 23, Chapter 16, Section(s) 2712(i)
Violation Description:	Failure to submit, obtain approval, or maintain a complete/accurate response plan.
Violation Notes:	Returned to compliance on 03/23/2015.
Violation Division:	Riverside County Department of Env Health
Violation Program:	UST
Violation Source:	CERS,
Site ID:	108471

RIVERSIDE COUNTY GARAGE (Continued) **S101589849**

Site Name:	County of Riverside Fleet Services
Violation Date:	08-03-2021
Citation:	HSC 6.95 25505(c) - California Health and Safety Code, Chapter 6.95, Section(s) 25505(c)
Violation Description:	Failure to have a business plan readily available to personnel of the business or the unified program facility with responsibilities for emergency response or training.
Violation Notes:	Returned to compliance on 08/17/2021. No business plan was readily available on site. Obtain a copy of the Business plan or have access to the plan electronically.
Violation Division:	Riverside City Fire Department
Violation Program:	HMRRP
Violation Source:	CERS,
Site ID:	108471
Site Name:	County of Riverside Fleet Services
Violation Date:	08-03-2021
Citation:	HSC 6.95 25508(a)(3) - California Health and Safety Code, Chapter 6.95, Section(s) 25508(a)(3)
Violation Description:	Failure to complete and electronically submit hazardous material inventory information for all reportable hazardous materials on site at or above reportable quantities.
Violation Notes:	Returned to compliance on 08/17/2021. The chemical inventory has not been submitted accurately. Submit the chemical inventory in CERS. Include the changes of the following chemicals in CERS: 4-8 gal cylinders propane; 2-30 gal R-134 refrigerant; 1-175 cu ft acetylene, ATF update to 120 gallons; decrease motor oil to 1570 gallons
Violation Division:	Riverside City Fire Department
Violation Program:	HMRRP
Violation Source:	CERS,
Site ID:	108471
Site Name:	County of Riverside Fleet Services
Violation Date:	05-21-2019
Citation:	23 CCR 16 2715(c)(4) - California Code of Regulations, Title 23, Chapter 16, Section(s) 2715(c)(4)
Violation Description:	Failure to maintain a list of employees trained by the designated operator on-site or off-site at a readily available location, if approved by the UPA. For training that occurs on or after October 1, 2018, failure to maintain a copy of the "Facility Employee Training Certificate" on-site or off-site at a readily available location, if approved by the UPA.
Violation Notes:	Returned to compliance on 06/19/2019. Please see comments on routine inspection report dated 3/27/2019.
Violation Division:	Riverside County Department of Env Health
Violation Program:	UST
Violation Source:	CERS,
Site ID:	108471
Site Name:	County of Riverside Fleet Services
Violation Date:	11-10-2020
Citation:	HSC 6.67 25270.4.5(a) - California Health and Safety Code, Chapter 6.67, Section(s) 25270.4.5(a)
Violation Description:	Failure to implement the SPCC Plan.
Violation Notes:	Returned to compliance on 06/08/2021.
Violation Division:	Riverside City Fire Department
Violation Program:	APSA

RIVERSIDE COUNTY GARAGE (Continued) **S101589849**

Violation Source: CERS,

Site ID: 108471
Site Name: County of Riverside Fleet Services
Violation Date: 11-10-2020
Citation: HSC 6.67 25270.6(b) - California Health and Safety Code, Chapter 6.67, Section(s) 25270.6(b)
Violation Description: Failure to pay the APSA Program fee.
Violation Notes: Returned to compliance on 03/24/2021.
Violation Division: Riverside City Fire Department
Violation Program: APSA
Violation Source: CERS,

Site ID: 108471
Site Name: County of Riverside Fleet Services
Violation Date: 06-08-2021
Citation: HSC 6.95 25508(a)(3) - California Health and Safety Code, Chapter 6.95, Section(s) 25508(a)(3)
Violation Description: Failure to establish and electronically submit an adequate emergency response plan and procedures for a release or threatened release of a hazardous material.
Violation Notes: Returned to compliance on 08/17/2021. No Emergency Response Plan and Procedures have been completed. Complete the requirement and submit in CERS. Update RWQCB phone number to 951-782-4130.
Violation Division: Riverside City Fire Department
Violation Program: HMRRP
Violation Source: CERS,

Evaluation:
Eval General Type: Compliance Evaluation Inspection
Eval Date: 03-17-2022
Violations Found: Yes
Eval Type: Routine done by local agency
Eval Notes: Annual Monitoring Certification today. Packham and Toomey on site to conduct testing.
Eval Division: Riverside County Department of Env Health
Eval Program: UST
Eval Source: CERS,

Eval General Type: Compliance Evaluation Inspection
Eval Date: 03-18-2025
Violations Found: No
Eval Type: Routine done by local agency
Eval Division: Riverside County Department of Env Health
Eval Program: UST
Eval Source: CERS,

Eval General Type: Compliance Evaluation Inspection
Eval Date: 03-23-2017
Violations Found: No
Eval Type: Routine done by local agency
Eval Notes: UST annual inspection/CMD
Eval Division: Riverside County Department of Env Health
Eval Program: UST
Eval Source: CERS,

Eval General Type: Compliance Evaluation Inspection

RIVERSIDE COUNTY GARAGE (Continued) **S101589849**

Eval Date: 03-24-2016
Violations Found: No
Eval Type: Routine done by local agency
Eval Notes: UST CMD/inspection
Eval Division: Riverside County Department of Env Health
Eval Program: UST
Eval Source: CERS,

Eval General Type: Compliance Evaluation Inspection
Eval Date: 03-24-2020
Violations Found: No
Eval Type: Routine done by local agency
Eval Division: Riverside County Department of Env Health
Eval Program: UST
Eval Source: CERS,

Eval General Type: Compliance Evaluation Inspection
Eval Date: 03-27-2018
Violations Found: No
Eval Type: Routine done by local agency
Eval Notes: UST CMD/inspection
Eval Division: Riverside County Department of Env Health
Eval Program: UST
Eval Source: CERS,

Eval General Type: Compliance Evaluation Inspection
Eval Date: 03-28-2023
Violations Found: No
Eval Type: Routine done by local agency
Eval Notes: Facility is a public gas station with the following underground storage tanks [USTs] on-site: 15,000 gal 87 12,000 gal 87 No violations observed.
Eval Division: Riverside County Department of Env Health
Eval Program: UST
Eval Source: CERS,

Eval General Type: Compliance Evaluation Inspection
Eval Date: 07-01-2013
Violations Found: No
Eval Type: Routine done by local agency
Eval Notes: HW generator inspection
Eval Division: Riverside County Department of Env Health
Eval Program: HW
Eval Source: CERS,

Eval General Type: Compliance Evaluation Inspection
Eval Date: 07-17-2023
Violations Found: Yes
Eval Type: Routine done by local agency
Eval Notes: Inspector I. Enright
Eval Division: Riverside City Fire Department
Eval Program: HMRRP
Eval Source: CERS,

Eval General Type: Other/Unknown
Eval Date: 08-03-2021
Violations Found: Yes

RIVERSIDE COUNTY GARAGE (Continued) **S101589849**

Eval Type: Other, not routine, done by local agency
Eval Notes: Reinspection - M. Kinser
Eval Division: Riverside City Fire Department
Eval Program: HMRRP
Eval Source: CERS,

Eval General Type: Other/Unknown
Eval Date: 03-02-2020
Violations Found: Yes
Eval Type: Other, not routine, done by local agency
Eval Division: Riverside County Department of Env Health
Eval Program: UST
Eval Source: CERS,

Eval General Type: Compliance Evaluation Inspection
Eval Date: 03-18-2021
Violations Found: Yes
Eval Type: Routine done by local agency
Eval Notes: The purpose of this visit is to conduct annual monitoring certification inspection. Bob Toomey, with Packham & Toomey Inc., the certified technician on site performing all tests. ICC# 8322843 expires 12/10/2022. NOTE: Bob Toomey is the DO assigned for this facility. The LLD test was performed by the technician prior to the scheduled time. This test must be witnessed by the assigned CUPA member for the inspection for future time reference.
Eval Division: Riverside County Department of Env Health
Eval Program: UST
Eval Source: CERS,

Eval General Type: Compliance Evaluation Inspection
Eval Date: 03-24-2016
Violations Found: No
Eval Type: Routine done by local agency
Eval Notes: HW Generator inspection
Eval Division: Riverside County Department of Env Health
Eval Program: HW
Eval Source: CERS,

Eval General Type: Compliance Evaluation Inspection
Eval Date: 03-26-2015
Violations Found: No
Eval Type: Routine done by local agency
Eval Notes: UST annual inspection/CMD witness
Eval Division: Riverside County Department of Env Health
Eval Program: UST
Eval Source: CERS,

Eval General Type: Compliance Evaluation Inspection
Eval Date: 03-27-2019
Violations Found: Yes
Eval Type: Routine done by local agency
Eval Notes: Annual monitoring certification today. Packham & Toomey Inc. on site for testing. ICC #8322843. Notes: Please ensure the most updated CERS underground storage tank documents are maintained on site. Update monitoring plan to obtain most accurate information for UDC monitoring (see comments in CERS).
Eval Division: Riverside County Department of Env Health

RIVERSIDE COUNTY GARAGE (Continued) **S101589849**

Eval Program: UST
Eval Source: CERS,

Eval General Type: Compliance Evaluation Inspection
Eval Date: 05-18-2021
Violations Found: No
Eval Type: Routine done by local agency
Eval Notes: This facility is a County Fleet Services site that is a small quantity, hazardous waste generator of used oil, filters, absorbent, antifreeze, batteries, and parts cleaner residual.
Eval Division: Riverside County Department of Env Health
Eval Program: HW
Eval Source: CERS,

Eval General Type: Other/Unknown
Eval Date: 06-08-2021
Violations Found: Yes
Eval Type: Other, not routine, done by local agency
Eval Notes: Inspector M. Kinser
Eval Division: Riverside City Fire Department
Eval Program: HMRRP
Eval Source: CERS,

Eval General Type: Other/Unknown
Eval Date: 08-17-2021
Violations Found: No
Eval Type: Other, not routine, done by local agency
Eval Notes: Reinspection - M. Kinser. All violations from 6/8/2021 and 8/3/2021 other inspections have been abated.
Eval Division: Riverside City Fire Department
Eval Program: HMRRP
Eval Source: CERS,

Eval General Type: Other/Unknown
Eval Date: 09-17-2020
Violations Found: Yes
Eval Type: Other, not routine, done by local agency
Eval Division: Riverside City Fire Department
Eval Program: HMRRP
Eval Source: CERS,

Eval General Type: Compliance Evaluation Inspection
Eval Date: 11-10-2020
Violations Found: Yes
Eval Type: Routine done by local agency
Eval Notes: Inspector D. Young
Eval Division: Riverside City Fire Department
Eval Program: APSA
Eval Source: CERS,

Eval General Type: Compliance Evaluation Inspection
Eval Date: 03-07-2017
Violations Found: No
Eval Type: Routine done by local agency
Eval Division: Riverside City Fire Department
Eval Program: HMRRP
Eval Source: CERS,

RIVERSIDE COUNTY GARAGE (Continued) **S101589849**

Eval General Type: Compliance Evaluation Inspection
Eval Date: 03-26-2015
Violations Found: No
Eval Type: Routine done by local agency
Eval Notes: HW generator inspection
Eval Division: Riverside County Department of Env Health
Eval Program: HW
Eval Source: CERS,

Eval General Type: Other/Unknown
Eval Date: 05-21-2019
Violations Found: Yes
Eval Type: Other, not routine, done by local agency
Eval Notes: Paperwork verification only. Annual monitoring certification took place on March 27, 2019.
Eval Division: Riverside County Department of Env Health
Eval Program: UST
Eval Source: CERS,

Eval General Type: Other/Unknown
Eval Date: 06-08-2021
Violations Found: No
Eval Type: Other, not routine, done by local agency
Eval Notes: Reinspection - M. Kinser. All violations from 11/10/2020 routine inspection have been abated.
Eval Division: Riverside City Fire Department
Eval Program: APSA
Eval Source: CERS,

Eval General Type: Compliance Evaluation Inspection
Eval Date: 06-25-2024
Violations Found: Yes
Eval Type: Routine done by local agency
Eval Division: Riverside County Department of Env Health
Eval Program: HW
Eval Source: CERS,

Eval General Type: Compliance Evaluation Inspection
Eval Date: 07-17-2023
Violations Found: Yes
Eval Type: Routine done by local agency
Eval Notes: Inspector I. Enright
Eval Division: Riverside City Fire Department
Eval Program: APSA
Eval Source: CERS,

Eval General Type: Other/Unknown
Eval Date: 09-02-2023
Violations Found: No
Eval Type: Other, not routine, done by local agency
Eval Notes: Reinspection - I. Enright. All violations from 7/17/2023 routine inspection have been abated.
Eval Division: Riverside City Fire Department
Eval Program: HMRRP
Eval Source: CERS,

Eval General Type: Compliance Evaluation Inspection

RIVERSIDE COUNTY GARAGE (Continued) **S101589849**

Eval Date: 11-10-2020
Violations Found: Yes
Eval Type: Routine done by local agency
Eval Notes: Inspector D. Young
Eval Division: Riverside City Fire Department
Eval Program: HMRRP
Eval Source: CERS,

Eval General Type: Compliance Evaluation Inspection
Eval Date: 03-23-2017
Violations Found: No
Eval Type: Routine done by local agency
Eval Notes: HW generator inspection
Eval Division: Riverside County Department of Env Health
Eval Program: HW
Eval Source: CERS,

Eval General Type: Compliance Evaluation Inspection
Eval Date: 03-25-2024
Violations Found: Yes
Eval Type: Routine done by local agency
Eval Notes: Service technician Bob Toomey onsite for testing. ICC expires 8/7/25, Vapor Recovery expires 1/11/26, VeederRoot expires 8/23/24. Certifications verified online as hard copies of certs were not available onsite. The following were tested prior to inspector arrival and passed testing according to Toomey: - Float and chain assemblies to UDCs - Line leak detectors for both tanks Facility is a county fleet station with the following tanks: 87 tank #1: 12,000 gallons 87 tank #2: 15,000 gallons All violations shall be corrected. Reinspection/Return-To-Compliance will be completed/verified on or after 4/24/2024.
Eval Division: Riverside County Department of Env Health
Eval Program: UST
Eval Source: CERS,

Eval General Type: Compliance Evaluation Inspection
Eval Date: 06-18-2014
Violations Found: Yes
Eval Type: Routine done by local agency
Eval Notes: UST inspection/witness CMD
Eval Division: Riverside County Department of Env Health
Eval Program: UST
Eval Source: CERS,

Eval General Type: Other/Unknown
Eval Date: 08-09-2019
Violations Found: Yes
Eval Type: Other, not routine, done by local agency
Eval Notes: NOV
Eval Division: Riverside County Department of Env Health
Eval Program: UST
Eval Source: CERS,

Eval General Type: Other/Unknown
Eval Date: 09-02-2023
Violations Found: No
Eval Type: Other, not routine, done by local agency

RIVERSIDE COUNTY GARAGE (Continued) **S101589849**

Eval Notes: Reinspection - I. Enright. All violations from 7/17/2023 routine inspection have been abated.
Eval Division: Riverside City Fire Department
Eval Program: APSA
Eval Source: CERS,

Eval General Type: Other/Unknown
Eval Date: 11-30-2020
Violations Found: No
Eval Type: Other, not routine, done by local agency
Eval Notes: Reinspection - D. Young. All violations from 11/10/2020 routine inspection have been abated.
Eval Division: Riverside City Fire Department
Eval Program: HMRRP
Eval Source: CERS,

Enforcement Action:
Site ID: 108471
Site Name: County of Riverside Fleet Services
Site Address: 4293 ORANGE ST
Site City: RIVERSIDE
Site Zip: 92501
Enf Action Date: 06-18-2014
Enf Action Type: Notice of Violation (Unified Program)
Enf Action Description: Notice of Violation Issued by the Inspector at the Time of Inspection
Enf Action Division: Riverside County Department of Env Health
Enf Action Program: UST
Enf Action Source: CERS,

Site ID: 108471
Site Name: County of Riverside Fleet Services
Site Address: 4293 ORANGE ST
Site City: RIVERSIDE
Site Zip: 92501
Enf Action Date: 09-17-2020
Enf Action Type: Notice of Violation (Unified Program)
Enf Action Description: Notice of Violation Issued by the Inspector at the Time of Inspection
Enf Action Notes: Administrative Citation.
Enf Action Division: Riverside City Fire Department
Enf Action Program: HMRRP
Enf Action Source: CERS,

Coordinates:
Site ID: 108471
Facility Name: County of Riverside Fleet Services
Env Int Type Code: HWG
Program ID: 10531525
Ref Point Type Desc: Unknown,
Latitude: 33.976726
Longitude: -117.376435

Affiliation:
Affiliation Type Desc: Facility Mailing Address
Entity Name: Mailing Address
Affiliation Address: 4293 Orange Street
Affiliation City: Riverside

RIVERSIDE COUNTY GARAGE (Continued) **S101589849**

Affiliation State:	CA
Affiliation Zip:	92501
Affiliation Phone:	,
Affiliation Type Desc:	Operator
Entity Name:	Ray Espinosa
Affiliation Phone:	(951) 600-6591,
Affiliation Type Desc:	Parent Corporation
Entity Name:	County of Riverside Fleet Services
Affiliation Phone:	,
Affiliation Type Desc:	CUPA District
Entity Name:	Riverside Cnty Env Health
Affiliation Address:	4065 County Circle Drive, Room 104
Affiliation City:	Riverside
Affiliation State:	CA
Affiliation Zip:	92503
Affiliation Phone:	(951) 358-5055,
Affiliation Type Desc:	Identification Signer
Entity Name:	Ray Espinosa
Entity Title:	Automotive Service Supervisor
Affiliation Phone:	,
Affiliation Type Desc:	Legal Owner
Entity Name:	County of Riverside
Affiliation Address:	4293 Orange Street
Affiliation City:	Riverside
Affiliation State:	CA
Affiliation Country:	United States
Affiliation Zip:	92501
Affiliation Phone:	(951) 955-4659,
Affiliation Type Desc:	Property Owner
Entity Name:	County of Riverside
Affiliation Address:	4293 Orange St
Affiliation City:	Riverside
Affiliation State:	CA
Affiliation Country:	United States
Affiliation Zip:	92501
Affiliation Phone:	(951) 955-4659,
Affiliation Type Desc:	UST Property Owner Name
Entity Name:	Riverside County Fleet Services
Affiliation Address:	4293 Orange Street
Affiliation City:	Riverside
Affiliation State:	CA
Affiliation Country:	United States
Affiliation Zip:	92501
Affiliation Phone:	(951) 955-4659,
Affiliation Type Desc:	Document Preparer
Entity Name:	Ray Espinosa
Affiliation Phone:	,
Affiliation Type Desc:	Environmental Contact

RIVERSIDE COUNTY GARAGE (Continued) **S101589849**

Entity Name:	Ray Espinosa
Affiliation Address:	4293 Orange Street
Affiliation City:	Riverside
Affiliation State:	CA
Affiliation Zip:	92501
Affiliation Phone:	,
Affiliation Type Desc:	UST Permit Applicant
Entity Name:	John Packham
Entity Title:	Agent
Affiliation Phone:	(951) 312-0102,
Affiliation Type Desc:	UST Tank Operator
Entity Name:	Riverside County Fleet Services
Affiliation Address:	4293 Orange Street
Affiliation City:	Riverside
Affiliation State:	CA
Affiliation Country:	United States
Affiliation Zip:	92501
Affiliation Phone:	(951) 955-1860,
Affiliation Type Desc:	UST Tank Owner
Entity Name:	Riverside County Fleet Services
Affiliation Address:	4293 Orange Street
Affiliation City:	Riverside
Affiliation State:	CA
Affiliation Country:	United States
Affiliation Zip:	92501
Affiliation Phone:	(951) 955-4659,
Name:	RIVERSIDE COUNTY GARAGE
Address:	4293 ORANGE ST
City,State,Zip:	RIVERSIDE, CA 92501
Site ID:	853661
CERS ID:	T0606500194
CERS Description:	Leaking Underground Storage Tank Cleanup Site

---

86
North
1/4-1/2
0.493 mi.
2602 ft.

4343 MARKET
4343 MARKET
RIVERSIDE, CA 92501

US BROWNFIELDS **1010698684**
N/A

Relative:
Higher

Actual:
829 ft.

US BROWNFIELDS:

Name:	4343 Market
Address:	4343 Market
City,State,Zip:	RIVERSIDE, CA 92501
Property ID:	64998
Recipient Name:	Riverside Redevelopment Agency
Property Number:	215271004
Parcel Size:	0.84
Latitude:	33.977262
Longitude:	-117.379363
Census Tract:	6065030300
Program Name:	BF
Cooperative Agreement Number:	96986301
Start Date:	2006-10-25 00:00:00

4343 MARKET (Continued) **1010698684**

Completion Date:	2007-06-11 00:00:00
Cleanup Completion Doc - NFA Letter Received:	N
Cleanup Comp Doc - Letter/Signed Rep Qualified Pro:	N
Radius:	0.5
Below Poverty Number:	568
Below Poverty Percent:	21.81
Meidan Income:	5204
Meidan Income Number:	917
Meidan Income Percent:	35.22
Vacant Housing Number:	64
Vacant Housing Percent:	7.77
Unemployed Number:	190
Unemployed Percent:	7.3

P87 **LA DIST ENG CON PROJ OFF** **FUDS** **1024903565**
NE **N/A**
1/4-1/2 **RIVERSIDE, CA**
0.493 mi.
2603 ft. **Site 1 of 2 in cluster P**

Relative: **Higher**
Actual: **862 ft.**

FUDS:

EPA Region:	09
Installation ID:	CA99799F548500
Congressional District Number:	41
Name:	LA DIST ENG CON PROJ OFF
FUDS Number:	J09CA0426
City:	RIVERSIDE
State:	CA
County:	RIVERSIDE
Object ID:	196
USACE Division:	spd
USACE District:	spl
Status:	Properties without projects
Current Owner:	Other: Other

EMS Map Link:

Eligibility:	Ineligible
Has Projects:	no
NPL Status:	Not on the NPL
Project Required:	no
Latitude:	33.975
Longitude:	-117.37222222

N88 **4295 MAIN** **US BROWNFIELDS** **1010695689**
North **4295 MAIN** **N/A**
1/4-1/2 **RIVERSIDE, CA 92501**
0.493 mi.
2604 ft. **Site 2 of 2 in cluster N**

Relative: **Higher**
Actual: **839 ft.**

US BROWNFIELDS:

Name:	4295 Main
Address:	4295 Main
City,State,Zip:	RIVERSIDE, CA 92501
Property ID:	65032
Recipient Name:	Riverside Redevelopment Agency
Property Number:	215262010

4295 MAIN (Continued) **1010695689**

Parcel Size:	0.17
Latitude:	33.977275
Longitude:	-117.377739
Census Tract:	6065030300
Program Name:	BF
Contaminants Found at Actionable Level:	Lead Other Metals
Cooperative Agreement Number:	96986301
Start Date:	2006-10-25 00:00:00
Completion Date:	2007-06-11 00:00:00
Cleanup Completion Doc - NFA Letter Received:	N
Cleanup Comp Doc - Letter/Signed Rep Qualified Pro:	N
Radius:	0.5
Below Poverty Number:	536
Below Poverty Percent:	22.62
Meidan Income:	5204
Meidan Income Number:	849
Meidan Income Percent:	35.82
Vacant Housing Number:	61
Vacant Housing Percent:	8.48
Unemployed Number:	169
Unemployed Percent:	7.13

P89 **LA DIST ENG CON PROJ OF** **ENVIROSTOR** **S109548246**
NE **N/A**
1/4-1/2 **RIVERSIDE, CA**
0.494 mi.
2608 ft. **Site 2 of 2 in cluster P**

Relative:
Higher

Actual:
862 ft.

ENVIROSTOR:

Name:	LA DIST ENG CON PROJ OF
City,State,Zip:	RIVERSIDE, CA
Facility ID:	80000286
Status:	Inactive - Needs Evaluation
Status Date:	07/01/2005
Site Type:	Military Evaluation
Site Type Detailed:	FUDS
Acres:	0
NPL:	NO
Regulatory Agencies:	SMBRP
Lead Agency:	SMBRP
Supervisor:	Eileen Mananian
Division Branch:	Cleanup Cypress
Assembly:	58
Senate:	31
Restricted Use:	NO
Site Mgmt Req:	NONE SPECIFIED
Funding:	DERA
Latitude:	33.975
Longitude:	-117.3722
APN:	NONE SPECIFIED
Past Use:	NONE SPECIFIED
Potential COC:	NONE SPECIFIED
Confirmed COC:	NONE SPECIFIED
Potential Description:	NONE SPECIFIED
Alias Name:	CA99799F548500
Alias Type:	Federal Facility ID
Alias Name:	J09CA0426
Alias Type:	INPR

LA DIST ENG CON PROJ OF (Continued) **S109548246**

Alias Name: 80000286
Alias Type: Envirostor ID Number

Completed Info:

Q90 **SOLAR MAX TECHNOLOGIES** **ENVIROSTOR** **S124613045**
ENE **3080 12TH ST** **HWTS** **N/A**
1/2-1 **RIVERSIDE, CA 92507**
0.543 mi.
2869 ft. **Site 1 of 2 in cluster Q**

Relative: Higher

Actual: 879 ft.

ENVIROSTOR:
Name: FAIRFIELD CHEMICALS
Address: 3080 12TH ST
City,State,Zip: RIVERSIDE, CA 92507
Facility ID: 60000221
Status: Active
Status Date: 10/02/2019
Site Code: 401889
Site Type: Evaluation
Site Type Detailed: Evaluation
Acres: 7.45
NPL: NO
Regulatory Agencies: SMBRP, US EPA
Lead Agency: SMBRP
Program Manager: Joseph Cully
Supervisor: Nicholas Ta
Division Branch: Cleanup Cypress
Assembly: 58
Senate: 31
Restricted Use: NO
Site Mgmt Req: NONE SPECIFIED
Funding: Not Applicable
Latitude: 33.97365
Longitude: -117.3698
APN: 211231023, 211231024
Past Use: FUEL - AIRCRAFT STORAGE/ REFUELING
Potential COC: Perchlorate
Confirmed COC: 30017-NO
Potential Description: NONE SPECIFIED
Alias Name: 211231023
Alias Type: APN
Alias Name: 211231024
Alias Type: APN
Alias Name: CAN000908323
Alias Type: EPA Identification Number
Alias Name: 401889
Alias Type: Project Code (Site Code)
Alias Name: 60000221
Alias Type: Envirostor ID Number

Completed Info:
Completed Area Name: PROJECT WIDE
Completed Document Type: Site Screening
Completed Date: 06/13/2006
Comments: EPA concurrence June 13, 2006

Completed Area Name: PROJECT WIDE

SOLAR MAX TECHNOLOGIES (Continued) **S124613045**

Completed Document Type: PA/SI Reassessment
Completed Date: 08/25/2020

HWTS:

Name:	SOLAR MAX TECHNOLOGIES
Address:	3080 12TH ST
City,State,Zip:	RIVERSIDE, CA 92507
EPA ID:	CAC002695729
Inactive Date:	09/06/2012
Create Date:	06/07/2012
Mailing Address:	17011 GREEN DR
Mailing Address 2:	CA
Mailing City,State,Zip:	CI 917451812
Owner Name:	SOLAR MAX TECHNOLOGIES
Owner Address:	17011 GREEN DR
Owner City,State,Zip:	CITY OF INDUSTRY, CA 917451812
Contact Name:	STEPHENIE WANG
Contact Address:	17011 GREEN DR
City,State,Zip:	CITY OF INDUSTRY, CA 917451812
Facility Status:	Inactive
Facility Type:	TEMPORARY
Category:	STATE
Latitude:	33.97362
Longitude:	-117.36989

Q91 **ATCO RUBBER PRODUCTS INC** **LUST** **S112954318**
ENE **3080 12TH ST** **Cortese** **N/A**
1/2-1 **RIVERSIDE, CA 92507** **HWTS**
0.543 mi. **HAZNET**
2869 ft. **Site 2 of 2 in cluster Q** **Notify 65**
CERS

Relative:
Higher

Actual:
879 ft.

LUST:

Name:	SOLARMAX
Address:	3080 12TH STREET
City,State,Zip:	RIVERSIDE, CA 92507
Lead Agency:	RIVERSIDE COUNTY
Case Type:	LUST Cleanup Site

Geo Track:

Global Id:	T10000005231
Latitude:	33.9742686081328
Longitude:	-117.369501178309
Status:	Completed - Case Closed
Status Date:	07/02/2014
Case Worker:	AB
Local Agency:	RIVERSIDE COUNTY
File Location:	Local Agency
Local Case Number:	2013RO6600623
Potential Media Affect:	Under Investigation
Potential Contaminants of Concern:	Diesel
EPA Region:	9
Coordinate Source:	Google Map Move
Begin Date:	07/02/2012
Leak Reported Date:	10/25/2013
How Discovered:	Tank Closure

ATCO RUBBER PRODUCTS INC (Continued) **S112954318**

Discharge Source:	Tank
Discharge Cause:	Unknown
Stop Method:	Close and Remove Tank
No Further Action Date:	07/02/2014
CA Water Watershed Name:	Santa Ana River - Middle Santa Ana River - Riverside (801.27)
Dwr Groundwater Subbasin Name:	Upper Santa Ana Valley - Riverside-Arlington (8-002.03)
CA Enviroscreen 3 Score:	96-100% (highest scores)
CA Enviroscreen 4 Score:	95-100% (highest scores)
Military DOD Site:	No
RWQCB Region:	SANTA ANA RWQCB (REGION 8)
Site History:	July 2012 - One 1000 gallon gasoline UST (T1) was removed and three 1000 gallon gasoline UST's(T2,T3,T4) were abandoned in-place. Three slant borings were drilled under the abandoned UST's and soil samples were collected at four and six feet . All soil samples were ND (non-detect) for TPH, BTXE, & oxygenates except: 1855 mg/kg TPHd (T1-N-2) and 605 mg/kg TPHd (T4-N-4).Lead was detected in all samples with highest detection of 9 mg/kg.. The site was placed into the LOP in October 2013. Assessment: October 2013 One slant-boring (SB2) was advanced to 50 feet below grade (ft bg) under T4 and one vertical boring (SB1) was advanced to 40 ft bg through the former T1 tank cavity. All soil samples from SB1 were non-detect for TPH (C4- C40) and VOC s (8260 full scan). Soil samples from SB2 had detections of TPHd (C12-C22) to a maximum depth of 25 ft bg with the highest concentrations at 20 ft bg (1190 ppm TPHd SB2-20). Samples above and below this depth had detections of 970 ppm TPHd (15-foot sample) and 230 ppm TPHd (25-foot sample). A 25-ft clean zone was established from 30 to 50-ft bg. Groundwater Monitoring: Groundwater was not encountered during drilling to 50 ft. bg and is estimated to be deeper than 100 ft bg. Based on the limited mass and depth to groundwater, remaining hydrocarbon impacts do not pose a threat to groundwater quality. Justification for Closure: The primary source of diesel from the UST s has been removed. The remaining TPHd C4-C40 impacts appear to be limited in mass and confined within shallow soils above 30 feet in the area of former T4 UST. Based on the lack of VOC detections in the soil and low volatility of diesel hydrocarbons, the risk of vapor intrusion appears negligible. Although the site does not meet the LTCP media-specific criteria for petroleum vapor intrusion to indoor air due to TPHd concentrations greater than 100 ppm in the bioattenuation zone and the less than 30-foot of separation between impacted soil and the foundation of existing buildings, this site should be closed. Remediation: not required Other information: The site is currently occupied by a commercial Solar company. 7/2/2014 NFA/Case closure letter issued by RCDEH

LUST:

Global Id:	T10000005231
Contact Type:	Local Agency Caseworker - Primary Caseworker
Contact Name:	ANDREA BRIONES
Organization Name:	RIVERSIDE COUNTY
Address:	3880 LEMON ST SUITE 200
City:	RIVERSIDE
Email:	abriones@rivco.org
Phone Number:	9519558980

LUST:

Global Id:	T10000005231

ATCO RUBBER PRODUCTS INC (Continued) **S112954318**

Action Type: ENFORCEMENT
Date: 10/25/2013
Action: Unauthorized Release Form - #RCDEH#102513

Global Id: T10000005231
Action Type: ENFORCEMENT
Date: 10/28/2013
Action: Notice of Responsibility - #RCDEH#102813NotA

Global Id: T10000005231
Action Type: ENFORCEMENT
Date: 10/25/2013
Action: Notification - Proposition 65 - #RCDEH#102513

Global Id: T10000005231
Action Type: ENFORCEMENT
Date: 11/04/2013
Action: Staff Letter - #RCDEH#110413

Global Id: T10000005231
Action Type: ENFORCEMENT
Date: 07/02/2014
Action: Closure/No Further Action Letter - #RCDEH closure docs

Global Id: T10000005231
Action Type: ENFORCEMENT
Date: 04/11/2014
Action: Staff Letter - #RCDEH#041014

Global Id: T10000005231
Action Type: Other
Date: 07/02/2012
Action: Leak Stopped

Global Id: T10000005231
Action Type: RESPONSE
Date: 04/30/2014
Action: Other Report / Document

Global Id: T10000005231
Action Type: Other
Date: 10/25/2013
Action: Leak Discovery

Global Id: T10000005231
Action Type: RESPONSE
Date: 12/19/2013
Action: Other Report / Document

Global Id: T10000005231
Action Type: RESPONSE
Date: 06/25/2014
Action: Verbal Communication

Global Id: T10000005231
Action Type: RESPONSE
Date: 01/04/2014

ATCO RUBBER PRODUCTS INC (Continued) **S112954318**

Action: Preliminary Site Assessment Workplan - Regulator Responded

Global Id: T10000005231
Action Type: RESPONSE
Date: 02/28/2014
Action: Site Assessment Report - Regulator Responded

Global Id: T10000005231
Action Type: RESPONSE
Date: 02/10/2014
Action: Request for Closure - Regulator Responded

Global Id: T10000005231
Action Type: ENFORCEMENT
Date: 04/10/2014
Action: Notification - Public Notice of Case Closure - #RCDEH#041014

Global Id: T10000005231
Action Type: ENFORCEMENT
Date: 07/01/2014
Action: File review - #RCDEH SITE SUMMARY

Global Id: T10000005231
Action Type: ENFORCEMENT
Date: 12/30/2013
Action: Staff Letter - #RCDEH#123013

Global Id: T10000005231
Action Type: ENFORCEMENT
Date: 04/02/2014
Action: LOP Case Closure Summary to RB - #RCDEH#040214

Global Id: T10000005231
Action Type: Other
Date: 10/25/2013
Action: Leak Reported

Global Id: T10000005231
Action Type: RESPONSE
Date: 07/20/2012
Action: Tank Removal Report / UST Sampling Report

LUST:
Global Id: T10000005231
Status: Open - Case Begin Date
Status Date: 07/02/2012

Global Id: T10000005231
Status: Open - Site Assessment
Status Date: 10/30/2013

Global Id: T10000005231
Status: Open - Eligible for Closure
Status Date: 03/28/2014

Global Id: T10000005231
Status: Open - Eligible for Closure

ATCO RUBBER PRODUCTS INC (Continued) **S112954318**

Status Date: 04/10/2014

Global Id: T10000005231
Status: Completed - Case Closed
Status Date: 07/02/2014

RIVERSIDE CO. LUST:
Name: SOLARMAX
Address: 3080 12TH
City,State,Zip: RIVERSIDE, CA
Region: RIVERSIDE
Facility ID: 2013RO6600623
Employee: Briones-LOP
Site Closed: Yes
Case Type: Soil only
Facility Status: closed/action completed
Casetype Decode: Soil only is impacted
Fstatus Decode: Closed/Action completed

CORTESE:
Name: SOLARMAX
Address: 3080 12TH STREET
City,State,Zip: RIVERSIDE, CA 92507
Region: CORTESE
Global ID: T10000005231
Site/Facility Type: LUST CLEANUP SITE
Cleanup Status: COMPLETED - CASE CLOSED
Flag: active
File Name: Active Open

HWTS:
Name: ATCO RUBBER PRODUCTS INC
Address: 3080 12TH ST
City,State,Zip: RIVERSIDE, CA 92507
EPA ID: CAC002604990
Inactive Date: 12/13/2006
Create Date: 06/15/2006
Mailing Address: 3080 12TH ST
Mailing Address 2: CA
Mailing City,State,Zip: RI 925074903
Owner Name: ATCO RUBBER PRODUCTS INC
Owner Address: 3080 12TH ST
Owner City,State,Zip: RIVERSIDE, CA 925074903
Contact Name: DAVID POLIZZI/FRONT MNGR
Contact Address: 3080 12TH ST
City,State,Zip: RIVERSIDE, CA 925074903
Facility Status: Inactive
Facility Type: TEMPORARY
Category: STATE
Latitude: 33.974611
Longitude: -117.369629

HAZNET:
Name: ATCO RUBBER PRODUCTS INC

ATCO RUBBER PRODUCTS INC (Continued) **S112954318**

Address:	3080 12TH ST
City,State,Zip:	RIVERSIDE, CA 925074903
Contact:	DAVID POLIZZI/FRONT MNGR
Telephone:	9517884345
Mailing Address:	3080 12TH ST
Year:	2006
Gepaid:	CAC002604990
TSD EPA ID:	CAD982444481
CA Waste Code:	331 - Off-specification, aged or surplus organics
Disposal Method:	H01 - Transfer Station
Tons:	0.0495
Year:	2006
Gepaid:	CAC002604990
TSD EPA ID:	CAD982444481
CA Waste Code:	611 - Contaminated soil from site clean-up
Disposal Method:	R01 - Recycler
Tons:	0.3
Year:	2006
Gepaid:	CAC002604990
TSD EPA ID:	CAD982444481
CA Waste Code:	223 - Unspecified oil-containing waste
Disposal Method:	H01 - Transfer Station
Tons:	0.1251

Additional Information:

Year:	2006
Gen EPA ID:	CAC002604990
Shipment Date:	20060626
Creation Date:	9/8/2006 18:31:20
Receipt Date:	20060627
Manifest ID:	25163379
Trans EPA ID:	CAD982444481
Trans Name:	FILTER RECYCLING SERVICES
TSDF EPA ID:	CAD982444481
Trans Name:	FILTER RECYCLING SERVICES
TSDF Alt EPA ID:	CAD982444481
Waste Code Description:	611 - Contaminated soil from site clean-ups
Meth Code:	R01 - Recycler
Quantity Tons:	0.3
Waste Quantity:	600
Quantity Unit:	P
Shipment Date:	20060626
Creation Date:	9/8/2006 18:31:20
Receipt Date:	20060627
Manifest ID:	25163379
Trans EPA ID:	CAD982444481
Trans Name:	FILTER RECYCLING SERVICES
TSDF EPA ID:	CAD982444481
Trans Name:	FILTER RECYCLING SERVICES
TSDF Alt EPA ID:	CAD982444481
Waste Code Description:	331 - Off-specification, aged, or surplus organics

ATCO RUBBER PRODUCTS INC (Continued) **S112954318**

Meth Code:	H01 - Transfer Station
Quantity Tons:	0.0495
Waste Quantity:	15
Quantity Unit:	G
Shipment Date:	20060626
Creation Date:	9/8/2006 18:31:20
Receipt Date:	20060627
Manifest ID:	25163379
Trans EPA ID:	CAD982444481
Trans Name:	FILTER RECYCLING SERVICES
TSDF EPA ID:	CAD982444481
Trans Name:	FILTER RECYCLING SERVICES
TSDF Alt EPA ID:	CAD982444481
Waste Code Description:	223 - Unspecified oil-containing waste
Meth Code:	H01 - Transfer Station
Quantity Tons:	0.1251
Waste Quantity:	30
Quantity Unit:	G

NOTIFY 65:

Name:	SOLARMAX
Address:	3080 12TH STREET
City,State,Zip:	RIVERSIDE, CA 92507
Issue Date:	10/25/2013
Name:	SOLARMAX
Address:	3080 12TH STREET
City,State,Zip:	RIVERSIDE, CA 92507

CERS:

Name:	SOLARMAX
Address:	3080 12TH STREET
City,State,Zip:	RIVERSIDE, CA 92507
Site ID:	876187
CERS ID:	T10000005231
CERS Description:	Leaking Underground Storage Tank Cleanup Site

---

92
North
1/2-1
0.604 mi.
3190 ft.

RIME'S TIRE SERVICE, INC. **Notify 65** **S100178784**
4150 MARKET STREET **N/A**
RIVERSIDE, CA 90040

Relative:
Higher

Actual:
844 ft.

NOTIFY 65:

Name:	RIME'S TIRE SERVICE, INC.
Address:	4150 MARKET STREET
City,State,Zip:	RIVERSIDE, CA 90040

93
NNE
1/2-1
0.704 mi.
3717 ft.

GRIN CHEMICAL COMPANY
3972 MAIN STREET
RIVERSIDE, CA 92501

ENVIROSTOR **S100201721**
N/A

Relative:
Higher

Actual:
849 ft.

ENVIROSTOR:

Name:	GRIN CHEMICAL COMPANY
Address:	3972 MAIN STREET
City,State,Zip:	RIVERSIDE, CA 92501
Facility ID:	33280007
Status:	No Further Action
Status Date:	04/01/1985
Site Type:	Historical
Site Type Detailed:	* Historical
NPL:	NO
Regulatory Agencies:	NONE SPECIFIED
Lead Agency:	NONE SPECIFIED
Division Branch:	Cleanup Cypress
Assembly:	58
Senate:	31
Special Program:	* Site Char & Assess Grant (CERCLA 104)
Restricted Use:	NO
Site Mgmt Req:	NONE SPECIFIED
Latitude:	33.98194
Longitude:	-117.3744
APN:	NONE SPECIFIED
Past Use:	NONE
Potential COC:	NONE SPECIFIED No Contaminants found
Confirmed COC:	31000-NO
Potential Description:	NMA
Alias Name:	ANTIMITE ASSOCIATES
Alias Type:	Alternate Name
Alias Name:	ATLASTA TRANSFORMER CO
Alias Type:	Alternate Name
Alias Name:	BADER TERMINEX COMPANY
Alias Type:	Alternate Name
Alias Name:	BEST MAINTENANCE SUPPLY CO
Alias Type:	Alternate Name
Alias Name:	BREWER & WILSON TERMITE CONTROL
Alias Type:	Alternate Name
Alias Name:	C B BELDEN TERMITE CONTROL
Alias Type:	Alternate Name
Alias Name:	RIVERSIDE CITY HALL
Alias Type:	Alternate Name
Alias Name:	CAD980884951
Alias Type:	EPA Identification Number
Alias Name:	33280007
Alias Type:	Envirostor ID Number

Completed Info:

Completed Area Name:	PROJECT WIDE
Completed Document Type:	Preliminary Assessment Report
Completed Date:	04/01/1985
Comments:	T/C W/ F.NALL, CITY SENIOR PLANNER - GRIN HAD AN OFFICE IN 3-STORY BLDG.BEFOR CITY HALL CONSTRUCTED. SUBMIT TO EPA PRELIM ASSESS DONE CERCLA 104
Completed Area Name:	PROJECT WIDE
Completed Document Type:	* Discovery

GRIN CHEMICAL COMPANY (Continued) **S100201721**

Completed Date: 12/16/1982
Comments: FACILITY IDENTIFIED ID FROM OLD PHONE BOOK SEARCH 1950,1955

R94 **RIVERSIDE GAS AND ELECTRIC LIGHT CO** **EDR MGP** **1008407743**
NE **3084 E. 10TH STREET** **N/A**
1/2-1 **RIVERSIDE, CA 92507**
0.719 mi.
3795 ft. **Site 1 of 2 in cluster R**

Relative: EDR MGP:
Higher
Actual: Alternate Name:EDISON ELECTRIC LIGHT GO-GAS WORKS;SOUTHERN CAL GAS. No additional information available
871 ft.

R95 **RIVERSIDE DOWNTOWN TRAIN STATION** **ENVIROSTOR** **S123300354**
NE **3034, 3084 10TH STREET, 3010 11TH STREET, 3009, 3021, 3075 A** **VCP** **N/A**
1/2-1 **RIVERSIDE, CA 92507**
0.732 mi.
3863 ft. **Site 2 of 2 in cluster R**

Relative: ENVIROSTOR:
Higher

Name:	RIVERSIDE DOWNTOWN TRAIN STATION
Address:	3034, 3084 10TH STREET, 3010 11TH STREET, 3009, 3021, 3075 AND 3087 12TH STREET
City,State,Zip:	RIVERSIDE, CA 92507
Facility ID:	60002763
Status:	Active
Status Date:	12/20/2018
Site Code:	401863
Site Type:	Voluntary Cleanup
Site Type Detailed:	Voluntary Agreement
Acres:	5.8
NPL:	NO
Regulatory Agencies:	SMBRP
Lead Agency:	SMBRP
Program Manager:	Melissa Marin
Supervisor:	Alan Kuoch
Division Branch:	Cleanup Chatsworth
Assembly:	58
Senate:	31
Restricted Use:	NO
Site Mgmt Req:	NONE SPECIFIED
Funding:	Responsible Party
Latitude:	33.97482
Longitude:	-117.3684
APN:	NONE SPECIFIED
Past Use:	MANUFACTURED GAS PLANT, MANUFACTURING - METAL
Potential COC:	Benzene Polynuclear aromatic hydrocarbons (PAHs Tetrachloroethylene (PCE TPH-diesel Trichloroethylene (TCE
Confirmed COC:	Benzene Polynuclear aromatic hydrocarbons (PAHs Tetrachloroethylene (PCE TPH-diesel Trichloroethylene (TCE
Potential Description:	SOIL, SV
Alias Name:	401863
Alias Type:	Project Code (Site Code)
Alias Name:	60002763
Alias Type:	Envirostor ID Number

RIVERSIDE DOWNTOWN TRAIN STATION (Continued) **S123300354**

Completed Info:

Completed Area Name:	PROJECT WIDE
Completed Document Type:	Soils Management Plan
Completed Date:	06/01/2021
Completed Area Name:	PROJECT WIDE
Completed Document Type:	Supplemental Site Investigation Report
Completed Date:	11/06/2020
Completed Area Name:	PROJECT WIDE
Completed Document Type:	Risk Assessment Workplan
Completed Date:	05/13/2020
Completed Area Name:	PROJECT WIDE
Completed Document Type:	Phase 1
Completed Date:	03/26/2019
Comments:	Historical document. No letter issued. Phase II submitted and under review.
Completed Area Name:	PROJECT WIDE
Completed Document Type:	Technical Workplan
Completed Date:	06/07/2019
Comments:	Tech memo Work Plan approved.
Completed Area Name:	PROJECT WIDE
Completed Document Type:	Application
Completed Date:	12/31/2018
Comments:	Application received and reviewed. Working on VCA.
Completed Area Name:	PROJECT WIDE
Completed Document Type:	Supplemental Site Investigation Report
Completed Date:	05/13/2020
Completed Area Name:	PROJECT WIDE
Completed Document Type:	Standard Voluntary Agreement
Completed Date:	02/14/2019
Completed Area Name:	PROJECT WIDE
Completed Document Type:	Annual Oversight Cost Estimate
Completed Date:	09/23/2020

VCP:

Name:	RIVERSIDE DOWNTOWN TRAIN STATION
Address:	3034, 3084 10TH STREET, 3010 11TH STREET, 3009, 3021, 3075 AND 3087 12TH STREET
City,State,Zip:	RIVERSIDE, CA 92507
Facility ID:	60002763
Site Type:	Voluntary Cleanup
Site Type Detail:	Voluntary Agreement
Site Mgmt. Req.:	NONE SPECIFIED
Acres:	5.8
National Priorities List:	NO
Cleanup Oversight Agencies:	SMBRP
Lead Agency:	SMBRP
Lead Agency Description:	DTSC - Site Cleanup Program
Project Manager:	Melissa Marin

RIVERSIDE DOWNTOWN TRAIN STATION (Continued) **S123300354**

Supervisor:	Alan Kuoch
Division Branch:	Cleanup Chatsworth
Site Code:	401863
Assembly:	58
Senate:	31
Status:	Active
Status Date:	12/20/2018
Restricted Use:	NO
Funding:	Responsible Party
Lat/Long:	33.97482 / -117.3684
APN:	NONE SPECIFIED
Past Use:	MANUFACTURED GAS PLANT, MANUFACTURING - METAL
Potential COC:	30003, 30019, 30022, 30024, 30027
Confirmed COC:	30003,30019,30022,30024,30027
Potential Description:	SOIL, SV
Alias Name:	401863
Alias Type:	Project Code (Site Code)
Alias Name:	60002763
Alias Type:	Envirostor ID Number

Completed Info:

Completed Area Name:	PROJECT WIDE
Completed Document Type:	Soils Management Plan
Completed Date:	06/01/2021
Completed Area Name:	PROJECT WIDE
Completed Document Type:	Supplemental Site Investigation Report
Completed Date:	11/06/2020
Completed Area Name:	PROJECT WIDE
Completed Document Type:	Risk Assessment Workplan
Completed Date:	05/13/2020
Completed Area Name:	PROJECT WIDE
Completed Document Type:	Phase 1
Completed Date:	03/26/2019
Comments:	Historical document. No letter issued. Phase II submitted and under review.
Completed Area Name:	PROJECT WIDE
Completed Document Type:	Technical Workplan
Completed Date:	06/07/2019
Comments:	Tech memo Work Plan approved.
Completed Area Name:	PROJECT WIDE
Completed Document Type:	Application
Completed Date:	12/31/2018
Comments:	Application received and reviewed. Working on VCA.
Completed Area Name:	PROJECT WIDE
Completed Document Type:	Supplemental Site Investigation Report
Completed Date:	05/13/2020
Completed Area Name:	PROJECT WIDE
Completed Document Type:	Standard Voluntary Agreement
Completed Date:	02/14/2019
Completed Area Name:	PROJECT WIDE

RIVERSIDE DOWNTOWN TRAIN STATION (Continued) **S123300354**

Completed Document Type: Annual Oversight Cost Estimate
Completed Date: 09/23/2020

96
NE
1/2-1
0.754 mi.
3979 ft.

SO CAL GAS/RIVERSIDE MGP **ENVIROSTOR** **S101481581**
10TH STREET AND HOWARD **VCP** **N/A**
RIVERSIDE, CA 92507 **DEED**

Relative:
Higher

Actual:
875 ft.

ENVIROSTOR:

Name:	SO CAL GAS/RIVERSIDE MGP
Address:	10TH STREET AND HOWARD
City,State,Zip:	RIVERSIDE, CA 92507
Facility ID:	33490085
Status:	Certified O&M - Land Use Restrictions Only
Status Date:	07/29/2013
Site Code:	400964
Site Type:	Voluntary Cleanup
Site Type Detailed:	Voluntary Agreement
Acres:	1.2
NPL:	NO
Regulatory Agencies:	SMBRP
Lead Agency:	SMBRP
Program Manager:	Melissa Marin
Supervisor:	Alan Kuoch
Division Branch:	Cleanup Chatsworth
Assembly:	58
Senate:	31
Restricted Use:	YES
Site Mgmt Req:	NONE SPECIFIED
Funding:	Responsible Party
Latitude:	33.975
Longitude:	-117.368
APN:	211-201-004, 211-201-039
Past Use:	MANUFACTURED GAS PLANT
Potential COC:	Polynuclear aromatic hydrocarbons (PAHs
Confirmed COC:	Polynuclear aromatic hydrocarbons (PAHs
Potential Description:	SOIL
Alias Name:	RIVERSIDE MPG SITE
Alias Type:	Alternate Name
Alias Name:	SO CAL GAS - RIVERSIDE
Alias Type:	Alternate Name
Alias Name:	SOUTHERN CALIFORNIA GAS
Alias Type:	Alternate Name
Alias Name:	SOUTHERN CALIFORNIA GAS COMPANY
Alias Type:	Alternate Name
Alias Name:	TOWN GAS SITE - RIVERSIDE
Alias Type:	Alternate Name
Alias Name:	211-201-004
Alias Type:	APN
Alias Name:	211-201-039
Alias Type:	APN
Alias Name:	110033615746
Alias Type:	EPA (FRS #)
Alias Name:	400964
Alias Type:	Project Code (Site Code)
Alias Name:	33490085

SO CAL GAS/RIVERSIDE MGP (Continued) **S101481581**

Alias Type: Envirostor ID Number

Completed Info:

Completed Area Name: PROJECT WIDE
Completed Document Type: Preliminary Endangerment Assessment Report
Completed Date: 06/02/1994
Comments: PEA considered complete. Further investigation/remediation warranted in future on lo-priority basis.

Completed Area Name: PROJECT WIDE
Completed Document Type: Monitoring Report
Completed Date: 01/04/2006
Comments: DTSC completed review and suggested incorporation of acceptable response into subsequent quarterly reports.

Completed Area Name: PROJECT WIDE
Completed Document Type: Monitoring Report
Completed Date: 11/22/2006
Comments: DTSC approved the report with comments. However, recommened to incorporate DTSC's comments in the future reports.

Completed Area Name: PROJECT WIDE
Completed Document Type: Monitoring Report
Completed Date: 05/25/2006
Comments: DTSC does not have any comments.

Completed Area Name: PROJECT WIDE
Completed Document Type: Fieldwork
Completed Date: 06/30/2010
Comments: RA Fieldwork Implemented

Completed Area Name: PROJECT WIDE
Completed Document Type: *Correspondence - Received
Completed Date: 11/05/2010

Completed Area Name: PROJECT WIDE
Completed Document Type: Land Use Restriction Monitoring Report
Completed Date: 06/30/2024

Completed Area Name: PROJECT WIDE
Completed Document Type: Land Use Restriction Monitoring Report
Completed Date: 01/24/2025

Completed Area Name: PROJECT WIDE
Completed Document Type: Supplemental Site Investigation Workplan
Completed Date: 08/16/2024

Completed Area Name: PROJECT WIDE
Completed Document Type: Technical Report
Completed Date: 01/24/2025

Completed Area Name: PROJECT WIDE
Completed Document Type: Correspondence
Completed Date: 09/09/2014
Comments: Annual Cost Estimate Letter

Completed Area Name: PROJECT WIDE
Completed Document Type: Annual Oversight Cost Estimate

SO CAL GAS/RIVERSIDE MGP (Continued) **S101481581**

Completed Date: 10/20/2015
Comments: Riverside MGP Annual Cost Estimate Letter

Completed Area Name: PROJECT WIDE
Completed Document Type: Supplemental Site Investigation Report
Completed Date: 12/09/2005
Comments: DTSC conditionally approved the SSI/HRA report and recommended to proceed with the submittal of the RAW.

Completed Area Name: PROJECT WIDE
Completed Document Type: Remedial Action Plan
Completed Date: 10/15/2007
Comments: DTSC approved the RAP and the Negative Declaration for the site. The site's soil is contaminated with elevated levels of polycyclic aromatic hydrocarbons (PAHs), total petroleum hydrocarbons (TPHs), volatile organic compounds (VOCs), polychlorinated biphenyls (PCBs), benzidine, lead and arsenic. The selected remedial alternative is the excavation of all contaminated soil above site target criteria. The excavated soil will be removed and transported off-site for treatment/recycling or disposal. It is expected that approximately 100,000 tons on contaminated soil will be removed from the site. The excavated area will be restored by backfilling with clean imported soil, followed by compacting and grading.

Completed Area Name: PROJECT WIDE
Completed Document Type: Application
Completed Date: 01/05/2009

Completed Area Name: PROJECT WIDE
Completed Document Type: *Correspondence - Received
Completed Date: 01/26/2009

Completed Area Name: PROJECT WIDE
Completed Document Type: * Land Use Restriction Monitoring Report
Completed Date: 10/20/2013

Completed Area Name: PROJECT WIDE
Completed Document Type: * Land Use Restriction Monitoring Report
Completed Date: 03/08/2016

Completed Area Name: PROJECT WIDE
Completed Document Type: * Land Use Restriction Monitoring Report
Completed Date: 01/09/2017
Comments: completed

Completed Area Name: PROJECT WIDE
Completed Document Type: * Land Use Restriction Monitoring Report
Completed Date: 12/07/2017
Comments: Final Annual Inspection Report Riverside MGP

Completed Area Name: PROJECT WIDE
Completed Document Type: * Land Use Restriction Monitoring Report
Completed Date: 12/30/2020

Completed Area Name: PROJECT WIDE
Completed Document Type: * Land Use Restriction Monitoring Report
Completed Date: 08/10/2020

SO CAL GAS/RIVERSIDE MGP (Continued) **S101481581**

Comments: Post Closure Soil Gas and Groundwater Sampling completed

Completed Area Name: PROJECT WIDE
Completed Document Type: * Land Use Restriction Monitoring Report
Completed Date: 12/20/2021

Completed Area Name: PROJECT WIDE
Completed Document Type: Land Use Restriction
Completed Date: 06/01/2012

Completed Area Name: PROJECT WIDE
Completed Document Type: Certification
Completed Date: 11/29/2012

Completed Area Name: PROJECT WIDE
Completed Document Type: Correspondence
Completed Date: 11/05/2013

Completed Area Name: PROJECT WIDE
Completed Document Type: Annual Oversight Cost Estimate
Completed Date: 11/06/2024

Completed Area Name: PROJECT WIDE
Completed Document Type: *Correspondence - Received
Completed Date: 12/06/2008
Comments: DTSC scheduled a meeting to discuss internally.

Completed Area Name: PROJECT WIDE
Completed Document Type: Correspondence
Completed Date: 08/15/2008
Comments: DTSC sent a letter requesting voluntary site access for implementing the RAP.

Completed Area Name: PROJECT WIDE
Completed Document Type: Correspondence
Completed Date: 11/09/2007

Completed Area Name: PROJECT WIDE
Completed Document Type: Correspondence
Completed Date: 10/19/2010
Comments: Draft and send out cost estimate letter for fiscal year 2010-2011

Completed Area Name: PROJECT WIDE
Completed Document Type: Correspondence
Completed Date: 02/22/2010
Comments: FMC Invite letter competed and sent out

Completed Area Name: PROJECT WIDE
Completed Document Type: Project Management
Completed Date: 06/30/2023

Completed Area Name: PROJECT WIDE
Completed Document Type: Annual Oversight Cost Estimate
Completed Date: 09/27/2021

Completed Area Name: PROJECT WIDE
Completed Document Type: Annual Oversight Cost Estimate

SO CAL GAS/RIVERSIDE MGP (Continued) **S101481581**

Completed Date: 10/13/2022

Completed Area Name: PROJECT WIDE
Completed Document Type: Land Use Restriction - Site Inspection/Visit
Completed Date: 12/19/2022

Completed Area Name: PROJECT WIDE
Completed Document Type: Annual Oversight Cost Estimate
Completed Date: 10/19/2023

Completed Area Name: PROJECT WIDE
Completed Document Type: Project Management
Completed Date: 06/30/2024

Completed Area Name: PROJECT WIDE
Completed Document Type: Design/Implementation Workplan
Completed Date: 04/22/2008

Completed Area Name: PROJECT WIDE
Completed Document Type: Monitoring Report
Completed Date: 04/09/2008

Completed Area Name: PROJECT WIDE
Completed Document Type: *Correspondence - Received
Completed Date: 08/06/2008

Completed Area Name: PROJECT WIDE
Completed Document Type: Remedy Constructed: Operating Properly & Successfully
Completed Date: 03/06/2012
Comments: Construction Complete

Completed Area Name: PROJECT WIDE
Completed Document Type: Five-Year Review Reports
Completed Date: 06/18/2013

Completed Area Name: PROJECT WIDE
Completed Document Type: Five-Year Review Reports
Completed Date: 07/05/2018
Comments: completed

Completed Area Name: PROJECT WIDE
Completed Document Type: Five-Year Review Reports
Completed Date: 06/07/2024
Comments: Final Annual Inspection Report Riverside MGP

Completed Area Name: PROJECT WIDE
Completed Document Type: Well Decommissioning Report
Completed Date: 02/20/2014

Completed Area Name: PROJECT WIDE
Completed Document Type: Monitoring Report
Completed Date: 08/30/2012

Completed Area Name: PROJECT WIDE
Completed Document Type: Fieldwork
Completed Date: 04/20/2012
Comments: Post Closure Soil Gas and Groundwater Sampling completed

SO CAL GAS/RIVERSIDE MGP (Continued) **S101481581**

Completed Area Name: PROJECT WIDE
Completed Document Type: Correspondence
Completed Date: 11/09/2007
Comments: DTSC sent the cost estimate for the upcoming year.

Completed Area Name: PROJECT WIDE
Completed Document Type: CEQA - Initial Study/ Neg. Declaration
Completed Date: 10/15/2007
Comments: DTSC approved the Negative Declaration.

Completed Area Name: PROJECT WIDE
Completed Document Type: Correspondence
Completed Date: 01/07/2009
Comments: Mailed the letter to the RP.

Completed Area Name: PROJECT WIDE
Completed Document Type: Project Management
Completed Date: 06/24/2022

Completed Area Name: PROJECT WIDE
Completed Document Type: Monitoring Report
Completed Date: 01/31/2005
Comments: Approved and asked to incoporate comments in the 2nd quarter report.

Completed Area Name: PROJECT WIDE
Completed Document Type: Monitoring Plan
Completed Date: 06/20/2005

Completed Area Name: PROJECT WIDE
Completed Document Type: Feasibility Study Report
Completed Date: 06/25/2007
Comments: DTSC approved the FS.

Completed Area Name: PROJECT WIDE
Completed Document Type: Monitoring Report
Completed Date: 04/18/2006
Comments: Approved and recommended to incorporate comments in the 3rd quarter monitoring report.

Completed Area Name: PROJECT WIDE
Completed Document Type: Monitoring Report
Completed Date: 06/11/2007

Completed Area Name: PROJECT WIDE
Completed Document Type: Remedial Action Completion Report
Completed Date: 03/06/2012
Comments: Riverside MGP RACR final reviewed and approved

Completed Area Name: PROJECT WIDE
Completed Document Type: Design/Implementation Workplan
Completed Date: 04/22/2008

Completed Area Name: PROJECT WIDE
Completed Document Type: Remedial Investigation Workplan
Completed Date: 08/17/2007

Completed Area Name: PROJECT WIDE

SO CAL GAS/RIVERSIDE MGP (Continued) **S101481581**

Completed Document Type: Monitoring Report
Completed Date: 01/06/2009
Comments: DTSC approved the report. However, recommended not to discontinue Title 2 metal analysis. DTSC suggested to reduce the frequency of metal analysis from quarterly to annual basis.

Completed Area Name: PROJECT WIDE
Completed Document Type: Monitoring Report
Completed Date: 06/11/2007
Comments: DTSC provided comments regrding the subject document.

Completed Area Name: PROJECT WIDE
Completed Document Type: Monitoring Report
Completed Date: 10/18/2007

Completed Area Name: PROJECT WIDE
Completed Document Type: Fact Sheets
Completed Date: 06/30/2007

Completed Area Name: PROJECT WIDE
Completed Document Type: Public Notice
Completed Date: 06/30/2007

Completed Area Name: PROJECT WIDE
Completed Document Type: Design/Implementation Workplan
Completed Date: 04/22/2008

Completed Area Name: PROJECT WIDE
Completed Document Type: Monitoring Report
Completed Date: 09/24/2008

Completed Area Name: PROJECT WIDE
Completed Document Type: Fieldwork
Completed Date: 09/23/2011
Comments: Supplemental fieldwork completed in support of Remedial Action

Completed Area Name: PROJECT WIDE
Completed Document Type: Fieldwork
Completed Date: 09/24/2024

Completed Area Name: PROJECT WIDE
Completed Document Type: Standard Voluntary Agreement
Completed Date: 07/18/2001

Completed Area Name: PROJECT WIDE
Completed Document Type: *Voluntary Cleanup Agreement Completion
Completed Date: 08/20/1993

Completed Area Name: PROJECT WIDE
Completed Document Type: Correspondence
Completed Date: 10/31/2016
Comments: Annual Cost Estimate Letter FY 16-17

Future Area Name: PROJECT WIDE
Future Document Type: Five-Year Review Reports
Future Due Date: 2029

SO CAL GAS/RIVERSIDE MGP (Continued) **S101481581**

VCP:

Name:	SO CAL GAS/RIVERSIDE MGP
Address:	10TH STREET AND HOWARD
City,State,Zip:	RIVERSIDE, CA 92507
Facility ID:	33490085
Site Type:	Voluntary Cleanup
Site Type Detail:	Voluntary Agreement
Site Mgmt. Req.:	NONE SPECIFIED
Acres:	1.2
National Priorities List:	NO
Cleanup Oversight Agencies:	SMBRP
Lead Agency:	SMBRP
Lead Agency Description:	DTSC - Site Cleanup Program
Project Manager:	Melissa Marin
Supervisor:	Alan Kuoch
Division Branch:	Cleanup Chatsworth
Site Code:	400964
Assembly:	58
Senate:	31
Status:	Certified O&M - Land Use Restrictions Only
Status Date:	07/29/2013
Restricted Use:	YES
Funding:	Responsible Party
Lat/Long:	33.975 / -117.368
APN:	211-201-004, 211-201-039
Past Use:	MANUFACTURED GAS PLANT
Potential COC:	30019
Confirmed COC:	30019
Potential Description:	SOIL
Alias Name:	RIVERSIDE MPG SITE
Alias Type:	Alternate Name
Alias Name:	SO CAL GAS - RIVERSIDE
Alias Type:	Alternate Name
Alias Name:	SOUTHERN CALIFORNIA GAS
Alias Type:	Alternate Name
Alias Name:	SOUTHERN CALIFORNIA GAS COMPANY
Alias Type:	Alternate Name
Alias Name:	TOWN GAS SITE - RIVERSIDE
Alias Type:	Alternate Name
Alias Name:	211-201-004
Alias Type:	APN
Alias Name:	211-201-039
Alias Type:	APN
Alias Name:	110033615746
Alias Type:	EPA (FRS #)
Alias Name:	400964
Alias Type:	Project Code (Site Code)
Alias Name:	33490085
Alias Type:	Envirostor ID Number

Completed Info:

Completed Area Name:	PROJECT WIDE
Completed Document Type:	Preliminary Endangerment Assessment Report
Completed Date:	06/02/1994
Comments:	PEA considered complete. Further investigation/remediation warranted in future on lo-priority basis.

SO CAL GAS/RIVERSIDE MGP (Continued) **S101481581**

Completed Area Name: PROJECT WIDE
Completed Document Type: Monitoring Report
Completed Date: 01/04/2006
Comments: DTSC completed review and suggested incorporation of acceptable response into subsequent quarterly reports.

Completed Area Name: PROJECT WIDE
Completed Document Type: Monitoring Report
Completed Date: 11/22/2006
Comments: DTSC approved the report with comments. However, recommened to incorporate DTSC's comments in the future reports.

Completed Area Name: PROJECT WIDE
Completed Document Type: Monitoring Report
Completed Date: 05/25/2006
Comments: DTSC does not have any comments.

Completed Area Name: PROJECT WIDE
Completed Document Type: Fieldwork
Completed Date: 06/30/2010
Comments: RA Fieldwork Implemented

Completed Area Name: PROJECT WIDE
Completed Document Type: *Correspondence - Received
Completed Date: 11/05/2010

Completed Area Name: PROJECT WIDE
Completed Document Type: Land Use Restriction Monitoring Report
Completed Date: 06/30/2024

Completed Area Name: PROJECT WIDE
Completed Document Type: Land Use Restriction Monitoring Report
Completed Date: 01/24/2025

Completed Area Name: PROJECT WIDE
Completed Document Type: Supplemental Site Investigation Workplan
Completed Date: 08/16/2024

Completed Area Name: PROJECT WIDE
Completed Document Type: Technical Report
Completed Date: 01/24/2025

Completed Area Name: PROJECT WIDE
Completed Document Type: Correspondence
Completed Date: 09/09/2014
Comments: Annual Cost Estimate Letter

Completed Area Name: PROJECT WIDE
Completed Document Type: Annual Oversight Cost Estimate
Completed Date: 10/20/2015
Comments: Riverside MGP Annual Cost Estimate Letter

Completed Area Name: PROJECT WIDE
Completed Document Type: Supplemental Site Investigation Report
Completed Date: 12/09/2005
Comments: DTSC conditionally approved the SSI/HRA report and recommended to proceed with the submittal of the RAW.

SO CAL GAS/RIVERSIDE MGP (Continued) **S101481581**

Completed Area Name: PROJECT WIDE
Completed Document Type: Remedial Action Plan
Completed Date: 10/15/2007
Comments: DTSC approved the RAP and the Negative Declaration for the site. The site's soil is contaminated with elevated levels of polycyclic aromatic hydrocarbons (PAHs), total petroleum hydrocarbons (TPHs), volatile organic compounds (VOCs), polychlorinated biphenyls (PCBs), benzidine, lead and arsenic. The selected remedial alternative is the excavation of all contaminated soil above site target criteria. The excavated soil will be removed and transported off-site for treatment/recycling or disposal. It is expected that approximately 100,000 tons on contaminated soil will be removed from the site. The excavated area will be restored by backfilling with clean imported soil, followed by compacting and grading.

Completed Area Name: PROJECT WIDE
Completed Document Type: Application
Completed Date: 01/05/2009

Completed Area Name: PROJECT WIDE
Completed Document Type: *Correspondence - Received
Completed Date: 01/26/2009

Completed Area Name: PROJECT WIDE
Completed Document Type: * Land Use Restriction Monitoring Report
Completed Date: 10/20/2013

Completed Area Name: PROJECT WIDE
Completed Document Type: * Land Use Restriction Monitoring Report
Completed Date: 03/08/2016

Completed Area Name: PROJECT WIDE
Completed Document Type: * Land Use Restriction Monitoring Report
Completed Date: 01/09/2017
Comments: completed

Completed Area Name: PROJECT WIDE
Completed Document Type: * Land Use Restriction Monitoring Report
Completed Date: 12/07/2017
Comments: Final Annual Inspection Report Riverside MGP

Completed Area Name: PROJECT WIDE
Completed Document Type: * Land Use Restriction Monitoring Report
Completed Date: 12/30/2020

Completed Area Name: PROJECT WIDE
Completed Document Type: * Land Use Restriction Monitoring Report
Completed Date: 08/10/2020
Comments: Post Closure Soil Gas and Groundwater Sampling completed

Completed Area Name: PROJECT WIDE
Completed Document Type: * Land Use Restriction Monitoring Report
Completed Date: 12/20/2021

Completed Area Name: PROJECT WIDE
Completed Document Type: Land Use Restriction
Completed Date: 06/01/2012

SO CAL GAS/RIVERSIDE MGP (Continued) **S101481581**

Completed Area Name: PROJECT WIDE
Completed Document Type: Certification
Completed Date: 11/29/2012

Completed Area Name: PROJECT WIDE
Completed Document Type: Correspondence
Completed Date: 11/05/2013

Completed Area Name: PROJECT WIDE
Completed Document Type: Annual Oversight Cost Estimate
Completed Date: 11/06/2024

Completed Area Name: PROJECT WIDE
Completed Document Type: *Correspondence - Received
Completed Date: 12/06/2008
Comments: DTSC scheduled a meeting to discuss internally.

Completed Area Name: PROJECT WIDE
Completed Document Type: Correspondence
Completed Date: 08/15/2008
Comments: DTSC sent a letter requesting voluntary site access for implementing the RAP.

Completed Area Name: PROJECT WIDE
Completed Document Type: Correspondence
Completed Date: 11/09/2007

Completed Area Name: PROJECT WIDE
Completed Document Type: Correspondence
Completed Date: 10/19/2010
Comments: Draft and send out cost estimate letter for fiscal year 2010-2011

Completed Area Name: PROJECT WIDE
Completed Document Type: Correspondence
Completed Date: 02/22/2010
Comments: FMC Invite letter competed and sent out

Completed Area Name: PROJECT WIDE
Completed Document Type: Project Management
Completed Date: 06/30/2023

Completed Area Name: PROJECT WIDE
Completed Document Type: Annual Oversight Cost Estimate
Completed Date: 09/27/2021

Completed Area Name: PROJECT WIDE
Completed Document Type: Annual Oversight Cost Estimate
Completed Date: 10/13/2022

Completed Area Name: PROJECT WIDE
Completed Document Type: Land Use Restriction - Site Inspection/Visit
Completed Date: 12/19/2022

Completed Area Name: PROJECT WIDE
Completed Document Type: Annual Oversight Cost Estimate
Completed Date: 10/19/2023

SO CAL GAS/RIVERSIDE MGP (Continued) **S101481581**

Completed Area Name: PROJECT WIDE
Completed Document Type: Project Management
Completed Date: 06/30/2024

Completed Area Name: PROJECT WIDE
Completed Document Type: Design/Implementation Workplan
Completed Date: 04/22/2008

Completed Area Name: PROJECT WIDE
Completed Document Type: Monitoring Report
Completed Date: 04/09/2008

Completed Area Name: PROJECT WIDE
Completed Document Type: *Correspondence - Received
Completed Date: 08/06/2008

Completed Area Name: PROJECT WIDE
Completed Document Type: Remedy Constructed: Operating Properly & Successfully
Completed Date: 03/06/2012
Comments: Construction Complete

Completed Area Name: PROJECT WIDE
Completed Document Type: Five-Year Review Reports
Completed Date: 06/18/2013

Completed Area Name: PROJECT WIDE
Completed Document Type: Five-Year Review Reports
Completed Date: 07/05/2018
Comments: completed

Completed Area Name: PROJECT WIDE
Completed Document Type: Five-Year Review Reports
Completed Date: 06/07/2024
Comments: Final Annual Inspection Report Riverside MGP

Completed Area Name: PROJECT WIDE
Completed Document Type: Well Decommissioning Report
Completed Date: 02/20/2014

Completed Area Name: PROJECT WIDE
Completed Document Type: Monitoring Report
Completed Date: 08/30/2012

Completed Area Name: PROJECT WIDE
Completed Document Type: Fieldwork
Completed Date: 04/20/2012
Comments: Post Closure Soil Gas and Groundwater Sampling completed

Completed Area Name: PROJECT WIDE
Completed Document Type: Correspondence
Completed Date: 11/09/2007
Comments: DTSC sent the cost estimate for the upcoming year.

Completed Area Name: PROJECT WIDE
Completed Document Type: CEQA - Initial Study/ Neg. Declaration
Completed Date: 10/15/2007

SO CAL GAS/RIVERSIDE MGP (Continued) **S101481581**

Comments: DTSC approved the Negative Declaration.

Completed Area Name: PROJECT WIDE
Completed Document Type: Correspondence
Completed Date: 01/07/2009
Comments: Mailed the letter to the RP.

Completed Area Name: PROJECT WIDE
Completed Document Type: Project Management
Completed Date: 06/24/2022

Completed Area Name: PROJECT WIDE
Completed Document Type: Monitoring Report
Completed Date: 01/31/2005
Comments: Approved and asked to incoporate comments in the 2nd quarter report.

Completed Area Name: PROJECT WIDE
Completed Document Type: Monitoring Plan
Completed Date: 06/20/2005

Completed Area Name: PROJECT WIDE
Completed Document Type: Feasibility Study Report
Completed Date: 06/25/2007
Comments: DTSC approved the FS.

Completed Area Name: PROJECT WIDE
Completed Document Type: Monitoring Report
Completed Date: 04/18/2006
Comments: Approved and recommended to incorporate comments in the 3rd quarter monitoring report.

Completed Area Name: PROJECT WIDE
Completed Document Type: Monitoring Report
Completed Date: 06/11/2007

Completed Area Name: PROJECT WIDE
Completed Document Type: Remedial Action Completion Report
Completed Date: 03/06/2012
Comments: Riverside MGP RACR final reviewed and approved

Completed Area Name: PROJECT WIDE
Completed Document Type: Design/Implementation Workplan
Completed Date: 04/22/2008

Completed Area Name: PROJECT WIDE
Completed Document Type: Remedial Investigation Workplan
Completed Date: 08/17/2007

Completed Area Name: PROJECT WIDE
Completed Document Type: Monitoring Report
Completed Date: 01/06/2009
Comments: DTSC approved the report. However, recommended not to discontinue Title 2 metal analysis. DTSC suggested to reduce the frequency of metal analysis from quarterly to annual basis.

Completed Area Name: PROJECT WIDE
Completed Document Type: Monitoring Report

SO CAL GAS/RIVERSIDE MGP (Continued) **S101481581**

Completed Date: 06/11/2007
Comments: DTSC provided comments regrding the subject document.

Completed Area Name: PROJECT WIDE
Completed Document Type: Monitoring Report
Completed Date: 10/18/2007

Completed Area Name: PROJECT WIDE
Completed Document Type: Fact Sheets
Completed Date: 06/30/2007

Completed Area Name: PROJECT WIDE
Completed Document Type: Public Notice
Completed Date: 06/30/2007

Completed Area Name: PROJECT WIDE
Completed Document Type: Design/Implementation Workplan
Completed Date: 04/22/2008

Completed Area Name: PROJECT WIDE
Completed Document Type: Monitoring Report
Completed Date: 09/24/2008

Completed Area Name: PROJECT WIDE
Completed Document Type: Fieldwork
Completed Date: 09/23/2011
Comments: Supplemental fieldwork completed in support of Remedial Action

Completed Area Name: PROJECT WIDE
Completed Document Type: Fieldwork
Completed Date: 09/24/2024

Completed Area Name: PROJECT WIDE
Completed Document Type: Standard Voluntary Agreement
Completed Date: 07/18/2001

Completed Area Name: PROJECT WIDE
Completed Document Type: *Voluntary Cleanup Agreement Completion
Completed Date: 08/20/1993

Completed Area Name: PROJECT WIDE
Completed Document Type: Correspondence
Completed Date: 10/31/2016
Comments: Annual Cost Estimate Letter FY 16-17

Future Area Name: PROJECT WIDE
Future Document Type: Five-Year Review Reports
Future Due Date: 2029

DEED:
Name: SO CAL GAS/RIVERSIDE MGP
Address: 10TH STREET AND HOWARD
City,State,Zip: RIVERSIDE, CA 92507
Envirostor ID: 33490085
Area: PROJECT WIDE
Sub Area: Not reported
Site Type: VOLUNTARY CLEANUP

SO CAL GAS/RIVERSIDE MGP (Continued) **S101481581**

Status: CERTIFIED O&M - LAND USE RESTRICTIONS ONLY
Agency: Not reported
Deed Date(s): Not reported
File Name: Envirostor Land Use Restrictions

---

97 SW 1/2-1 0.780 mi. 4119 ft. **JEFFERIES TRANSFORMERS COMPANY** **ENVIROSTOR** **S100202043**
3765 JURUPA AVENUE **N/A**
RIVERSIDE, CA 92506

Relative: Higher
Actual: 841 ft.

ENVIROSTOR:
Name: JEFFERIES TRANSFORMERS COMPANY
Address: 3765 JURUPA AVENUE
City,State,Zip: RIVERSIDE, CA 92506
Facility ID: 33360013
Status: No Further Action
Status Date: 04/01/1985
Site Type: Evaluation
Site Type Detailed: Evaluation
Acres: 0.02
NPL: NO
Regulatory Agencies: NONE SPECIFIED
Lead Agency: NONE SPECIFIED
Supervisor: * Greg Holmes
Division Branch: Cleanup Cypress
Assembly: 58
Senate: 31
Restricted Use: NO
Site Mgmt Req: NONE SPECIFIED
Funding: EPA Grant
Latitude: 33.96083
Longitude: -117.3908
APN: NONE SPECIFIED
Past Use: MANUFACTURING - OTHER
Potential COC: Polychlorinated biphenyls (PCBs
Confirmed COC: 30018-NO
Potential Description: SOIL
Alias Name: NEILS T. SORENSON REALTORS - SM COMPLEX
Alias Type: Alternate Name
Alias Name: CAD980884886
Alias Type: EPA Identification Number
Alias Name: 33360013
Alias Type: Envirostor ID Number

Completed Info:
Completed Area Name: PROJECT WIDE
Completed Document Type: Preliminary Assessment Report
Completed Date: 04/01/1985
Comments: SOURCE ACT: TRANSFORMER MFG PAST OWNER: DR. ROBERT JOSEPH (TILL 1978 NO RECORDS ON THIS SITE AT AGENCIES. SUBMIT TO EPA PRELIM ASSESS DONE CERCLA 104

Completed Area Name: PROJECT WIDE
Completed Document Type: * Discovery
Completed Date: 01/04/1983
Comments: FACILITY IDENTIFIED ID FROM OLD PHONE BOOK SEARCH -1963 TRANSFORMER MFG

JEFFERIES TRANSFORMERS COMPANY (Continued) **S100202043**

98
SW
1/2-1
0.902 mi.
4765 ft.

MAGNOLIA TOWN CENTER SHOPPING CENTER
6031-6193 MAGNOLIA AVE
RIVERSIDE, CA 92506

ENVIROSTOR **S117038672**
VCP **N/A**

Relative:
Higher

Actual:
839 ft.

ENVIROSTOR:

Name:	MAGNOLIA TOWN CENTER SHOPPING CENTER
Address:	6031-6193 MAGNOLIA AVE
City,State,Zip:	RIVERSIDE, CA 92506
Facility ID:	60002024
Status:	No Further Action
Status Date:	10/24/2017
Site Code:	401678
Site Type:	Voluntary Cleanup
Site Type Detailed:	Voluntary Agreement
Acres:	11.87
NPL:	NO
Regulatory Agencies:	HWMP
Lead Agency:	HWMP
Program Manager:	S. Steven Hariri
Supervisor:	* Ju-Tseng Liu
Division Branch:	Engineering & Special Projects
Assembly:	58
Senate:	31
Special Program:	Voluntary Agreement - Standard Voluntary Agreement
Restricted Use:	NO
Site Mgmt Req:	NONE SPECIFIED
Funding:	Responsible Party
Latitude:	33.96052
Longitude:	-117.3920
APN:	NONE SPECIFIED
Past Use:	DRY CLEANING
Potential COC:	Tetrachloroethylene (PCE
Confirmed COC:	NONE SPECIFIED
Potential Description:	SOIL, SV
Alias Name:	401678
Alias Type:	Project Code (Site Code)
Alias Name:	60002024
Alias Type:	Envirostor ID Number

Completed Info:

Completed Area Name:	PROJECT WIDE
Completed Document Type:	Preliminary Endangerment Assessment Report
Completed Date:	08/13/2014
Comments:	DTSC Approved Document with Further Action.
Completed Area Name:	PROJECT WIDE
Completed Document Type:	Standard Voluntary Agreement
Completed Date:	06/25/2014
Comments:	VCA App Signed
Completed Area Name:	PROJECT WIDE
Completed Document Type:	Treatability Study Workplan
Completed Date:	08/13/2014
Completed Area Name:	PROJECT WIDE

MAGNOLIA TOWN CENTER SHOPPING CENTER (Continued) **S117038672**

Completed Document Type: Pilot/Treatability Study Report
Completed Date: 10/24/2017

VCP:
Name: MAGNOLIA TOWN CENTER SHOPPING CENTER
Address: 6031-6193 MAGNOLIA AVE
City,State,Zip: RIVERSIDE, CA 92506
Facility ID: 60002024
Site Type: Voluntary Cleanup
Site Type Detail: Voluntary Agreement
Site Mgmt. Req.: NONE SPECIFIED
Acres: 11.87
National Priorities List: NO
Cleanup Oversight Agencies: HWMP
Lead Agency: HWMP
Lead Agency Description: DTSC - Hazardous Waste Management Program
Project Manager: S. Steven Hariri
Supervisor: * Ju-Tseng Liu
Division Branch: Engineering & Special Projects
Site Code: 401678
Assembly: 58
Senate: 31
Special Programs Code: Voluntary Agreement - Standard Voluntary Agreement
Status: No Further Action
Status Date: 10/24/2017
Restricted Use: NO
Funding: Responsible Party
Lat/Long: 33.96052 / -117.3920
APN: NONE SPECIFIED
Past Use: DRY CLEANING
Potential COC: 30022
Confirmed COC: NONE SPECIFIED
Potential Description: SOIL, SV
Alias Name: 401678
Alias Type: Project Code (Site Code)
Alias Name: 60002024
Alias Type: Envirostor ID Number

Completed Info:
Completed Area Name: PROJECT WIDE
Completed Document Type: Preliminary Endangerment Assessment Report
Completed Date: 08/13/2014
Comments: DTSC Approved Document with Further Action.

Completed Area Name: PROJECT WIDE
Completed Document Type: Standard Voluntary Agreement
Completed Date: 06/25/2014
Comments: VCA App Signed

Completed Area Name: PROJECT WIDE
Completed Document Type: Treatability Study Workplan
Completed Date: 08/13/2014

Completed Area Name: PROJECT WIDE
Completed Document Type: Pilot/Treatability Study Report
Completed Date: 10/24/2017

MAGNOLIA TOWN CENTER SHOPPING CENTER (Continued) **S117038672**

99
SW
1/2-1
0.990 mi.
5228 ft.

Relative:
Higher

Actual:
839 ft.

BOURNS INSTRUMENTS INC
6135 MAGNOLIA AVE
RIVERSIDE, CA 92506

SEMS-ARCHIVE **1000365482**
CORRACTS **CAD096883434**
RCRA-TSDF
RCRA-SQG
ENVIROSTOR
FINDS
ECHO
HWP
CERS

SEMS Archive:

Site ID:	0903379
EPA ID:	CAD096883434
Name:	BOURNS INSTRUMENTS INC
Address:	6135 MAGNOLIA AVE
City,State,Zip:	RIVERSIDE, CA 92506
Cong District:	36
FIPS Code:	06065
FF:	N
NPL:	Not on the NPL
Non NPL Status:	Deferred to RCRA (Subtitle C)

SEMS Archive Detail:

Region:	09
Site ID:	0903379
EPA ID:	CAD096883434
Site Name:	BOURNS INSTRUMENTS INC
NPL:	N
FF:	N
OU:	00
Action Code:	PA
Action Name:	PA
SEQ:	1
Finish Date:	1991-08-23 04:00:00
Qual:	D
Current Action Lead:	EPA Perf

Region:	09
Site ID:	0903379
EPA ID:	CAD096883434
Site Name:	BOURNS INSTRUMENTS INC
NPL:	N
FF:	N
OU:	00
Action Code:	DS
Action Name:	DISCVRY
SEQ:	1
Start Date:	1991-04-01 05:00:00
Finish Date:	1991-04-01 05:00:00
Current Action Lead:	EPA Perf

Region:	09
Site ID:	0903379
EPA ID:	CAD096883434
Site Name:	BOURNS INSTRUMENTS INC
NPL:	N

BOURNS INSTRUMENTS INC (Continued) **1000365482**

FF: N
OU: 00
Action Code: VS
Action Name: ARCH SITE
SEQ: 1
Finish Date: 1996-01-23 05:00:00
Current Action Lead: EPA Perf In-Hse

CORRACTS:
Name: BOURNS INSTRUMENTS INC
Address: 6135 MAGNOLIA AVE
EPA ID: CAD096883434
Area Name: ENTIRE FACILITY
Corrective Action: CA PRIORITIZATION-LOW CA PRIORITY
Actual Date: 19910814

RCRA TSDF:
Treatment Storage and Disposal Type: Storage
Corrective Action Workload Universe: No
Permit Progress Universe: Storage
Commercial TSD Indicator: No
TSDFs Potentially Subject to CA Under 3004 (u)/(v) Universe: No
TSDFs Only Subject to CA under Discretionary Auth Universe: Yes

RCRA Listings:
Date Form Received by Agency: 19960901
Handler Name: Bourns Instruments Inc
Handler Address: 6135 Magnolia Ave
Handler City,State,Zip: RIVERSIDE, CA 92506
EPA ID: CAD096883434
EPA Region: 09
Federal Waste Generator Description: Small Quantity Generator
Active Site Indicator: Handler Activities
State District Owner: Ca
State District: 4
Mailing Address: 6135 MAGNOLIA AVENUE
Mailing City,State,Zip: RIVERSIDE, CA 92506
Operator Name: Bourns Instruments Inc.
Operator Type: Private
Short-Term Generator Activity: No
Importer Activity: No
Mixed Waste Generator: No
Transporter Activity: No
Transfer Facility Activity: No
Recycler Activity with Storage: No
Small Quantity On-Site Burner Exemption: No
Smelting Melting and Refining Furnace Exemption: No
Underground Injection Control: No
Off-Site Waste Receipt: No
Universal Waste Indicator: No
Universal Waste Destination Facility: No
Federal Universal Waste: No
Active Site State-Reg Handler: ---
Hazardous Secondary Material Indicator: N

BOURNS INSTRUMENTS INC (Continued) **1000365482**

2018 GPRA Permit Baseline:	Not on the Baseline
2018 GPRA Renewals Baseline:	Not on the Baseline
202 GPRA Corrective Action Baseline:	Yes
Subject to Corrective Action Universe:	Yes
Non-TSDFs Where RCRA CA has Been Imposed Universe:	No
Corrective Action Priority Ranking:	Low
Environmental Control Indicator:	No
Institutional Control Indicator:	No
Human Exposure Controls Indicator:	N/A
Groundwater Controls Indicator:	N/A
Significant Non-Complier Universe:	No
Unaddressed Significant Non-Complier Universe:	No
Addressed Significant Non-Complier Universe:	No
Significant Non-Complier With a Compliance Schedule Universe:	No
Handler Date of Last Change:	20020917
Recognized Trader-Importer:	No
Recognized Trader-Exporter:	No
Importer of Spent Lead Acid Batteries:	No
Exporter of Spent Lead Acid Batteries:	No
Recycler Activity Without Storage:	No
Manifest Broker:	No
Sub-Part P Indicator:	No

Handler - Owner Operator:

Owner/Operator Indicator:	Owner
Owner/Operator Name: BOURNS, IND.	
Legal Status:	Private
Owner/Operator Address:	1200 COLUMBIA AVENUE
Owner/Operator City,State,Zip:	RIVERSIDE, CA 92507
Owner/Operator Telephone:	415-555-1212

Owner/Operator Indicator:	Operator
Owner/Operator Name: BOURNS INSTRUMENTS INC.	
Legal Status:	Private
Owner/Operator Address:	6135 MAGNOLIA AVENUE
Owner/Operator City,State,Zip:	CITY NOT REPORTED, CA 99999
Owner/Operator Telephone:	714-781-5388

Historic Generators:

Receive Date:	19960901
Handler Name: BOURNS INSTRUMENTS INC	
Federal Waste Generator Description:	Small Quantity Generator
State District Owner:	Ca
Large Quantity Handler of Universal Waste:	No
Recognized Trader Importer:	No
Recognized Trader Exporter:	No
Spent Lead Acid Battery Importer:	No
Spent Lead Acid Battery Exporter:	No
Current Record:	Yes

Receive Date:	19800818
Handler Name: BOURNS INSTRUMENTS INC	
Federal Waste Generator Description:	Large Quantity Generator
State District Owner:	Ca
Large Quantity Handler of Universal Waste:	No

BOURNS INSTRUMENTS INC (Continued) **1000365482**

Recognized Trader Importer: No
Recognized Trader Exporter: No
Spent Lead Acid Battery Importer: No
Spent Lead Acid Battery Exporter: No
Current Record: No

Receive Date: 19900412
Handler Name: BOURNS INSTRUMENTS INC.
Federal Waste Generator Description: Large Quantity Generator
Large Quantity Handler of Universal Waste: No
Recognized Trader Importer: No
Recognized Trader Exporter: No
Spent Lead Acid Battery Importer: No
Spent Lead Acid Battery Exporter: No
Current Record: No

List of NAICS Codes and Descriptions:
NAICS Code: 334419
NAICS Description: Other Electronic Component Manufacturing

NAICS Code: 334519
NAICS Description: Other Measuring And Controlling Device Manufacturing

Has the Facility Received Notices of Violations:
Found Violation: Yes
Agency Which Determined Violation: State
Violation Short Description: LDR - General
Date Violation was Determined: 19880523
Actual Return to Compliance Date: 19880817
Return to Compliance Qualifier: Observed
Violation Responsible Agency: State
Enforcement Identifier: 001
Date of Enforcement Action: 19890630
Enforcement Responsible Agency: EPA
Corrective Action Component: No
Enforcement Type: WRITTEN INFORMAL
Enforcement Responsible Person: R9EPA

Found Violation: Yes
Agency Which Determined Violation: State
Violation Short Description: LDR - General
Date Violation was Determined: 19880523
Actual Return to Compliance Date: 19880817
Return to Compliance Qualifier: Observed
Violation Responsible Agency: State
Enforcement Identifier: 001
Date of Enforcement Action: 19890630
Enforcement Responsible Agency: EPA
Corrective Action Component: No
Enforcement Type: WRITTEN INFORMAL
Enforcement Responsible Person: R9EPA

Found Violation: Yes
Agency Which Determined Violation: State
Violation Short Description: TSD - General
Date Violation was Determined: 19880523

BOURNS INSTRUMENTS INC (Continued) **1000365482**

Actual Return to Compliance Date: 19880817
Return to Compliance Qualifier: Observed
Violation Responsible Agency: State
Scheduled Compliance Date: 19880716
Enforcement Identifier: 002
Date of Enforcement Action: 19880615
Enforcement Responsible Agency: State
Corrective Action Component: No
Enforcement Type: WRITTEN INFORMAL
Enforcement Responsible Person: R9STA

Found Violation: Yes
Agency Which Determined Violation: State
Violation Short Description: TSD - Financial Requirements
Date Violation was Determined: 19880519
Actual Return to Compliance Date: 19890113
Return to Compliance Qualifier: Observed
Violation Responsible Agency: State
Scheduled Compliance Date: 19880626
Enforcement Identifier: 001
Date of Enforcement Action: 19880526
Enforcement Responsible Agency: State
Corrective Action Component: No
Enforcement Type: WRITTEN INFORMAL
Enforcement Responsible Person: R9STA

Evaluation Action Summary:
Evaluation Date: 19880523
Evaluation Responsible Agency: State
Found Violation: Yes
Evaluation Type Description: COMPLIANCE EVALUATION INSPECTION
Evaluation Responsible Person Identifier: R9STA
Actual Return to Compliance Date: 19880817

Evaluation Date: 19880523
Evaluation Responsible Agency: State
Found Violation: Yes
Evaluation Type Description: COMPLIANCE EVALUATION INSPECTION
Evaluation Responsible Person Identifier: R9STA
Actual Return to Compliance Date: 19880817

Evaluation Date: 19880523
Evaluation Responsible Agency: State
Found Violation: Yes
Evaluation Type Description: COMPLIANCE EVALUATION INSPECTION
Evaluation Responsible Person Identifier: R9STA
Actual Return to Compliance Date: 19880817
Scheduled Compliance Date: 19880716

Evaluation Date: 19880519
Evaluation Responsible Agency: State
Found Violation: Yes
Evaluation Type Description: FINANCIAL RECORD REVIEW
Evaluation Responsible Person Identifier: R9STA
Actual Return to Compliance Date: 19890113
Scheduled Compliance Date: 19880626

BOURNS INSTRUMENTS INC (Continued) **1000365482**

ENVIROSTOR:
Name: BOURNS INSTRUMENTS
Address: 6135 MAGNOLIA AVENUE
City,State,Zip: RIVERSIDE, CA 92506
Facility ID: 33360001
Status: Refer: RCRA / HWMP
Status Date: 05/10/1995
Site Code: 400210
Site Type: Historical
Site Type Detailed: * Historical
NPL: NO
Regulatory Agencies: NONE SPECIFIED
Lead Agency: NONE SPECIFIED
Supervisor: * Mmonroy
Division Branch: Cleanup Cypress
Assembly: 58
Senate: 31
Restricted Use: NO
Site Mgmt Req: NONE SPECIFIED
Latitude: 33.95861
Longitude: -117.3930
APN: NONE SPECIFIED
Past Use: NONE SPECIFIED
Potential COC: NONE SPECIFIED
Confirmed COC: NONE SPECIFIED
Potential Description: NONE SPECIFIED
Alias Name: CAD096883434
Alias Type: EPA Identification Number
Alias Name: 110002665198
Alias Type: EPA (FRS #)
Alias Name: 400210
Alias Type: Project Code (Site Code)
Alias Name: 33360001
Alias Type: Envirostor ID Number

Completed Info:
Completed Area Name: PROJECT WIDE
Completed Document Type: Site Screening
Completed Date: 02/09/1995
Comments: NFA FOR SITE MITIGATION OPERATIONS, THIS IS A RCRA FACILITY.

Completed Area Name: PROJECT WIDE
Completed Document Type: Site Screening
Completed Date: 03/12/1987
Comments: SITE SCREENING DONE MORE INFO NEEDED

Completed Area Name: PROJECT WIDE
Completed Document Type: * Discovery
Completed Date: 12/17/1982
Comments: FACILITY IDENTIFIED ID FROM OLD PHONE BOOK SEARCH 1960 POSSIBLE ELCTRONICS MANUFACTURERS

Name: BOURNS INSTRUMENTS INC
Address: 6135 MAGNOLIA AVE
City,State,Zip: RIVERSIDE, CA 925060000
Facility ID: 80001726

BOURNS INSTRUMENTS INC (Continued) **1000365482**

Status: No Further Action
Status Date: 11/30/2018
Site Type: Corrective Action
Site Type Detailed: Corrective Action
Acres: 0
NPL: NO
Regulatory Agencies: SMBRP
Lead Agency: MBR
Supervisor: * Unknown
Division Branch: Cleanup Cypress
Assembly: 58
Senate: 31
Restricted Use: NO
Site Mgmt Req: NONE SPECIFIED
Latitude: 33.95886
Longitude: -117.3929
APN: NONE SPECIFIED
Past Use: NONE SPECIFIED
Potential COC: NONE SPECIFIED
Confirmed COC: NONE SPECIFIED
Potential Description: NONE SPECIFIED
Alias Name: CAD096883434
Alias Type: EPA Identification Number
Alias Name: 110002665198
Alias Type: EPA (FRS #)
Alias Name: 33360001
Alias Type: Envirostor ID Number
Alias Name: 80001726
Alias Type: Envirostor ID Number

Completed Info:
Completed Area Name: PROJECT WIDE
Completed Document Type: Preliminary Assessment Report
Completed Date: 08/08/1991
Comments: USEPA conducted a PA for the site. It looks as no further corrective action work was done.

Completed Area Name: PROJECT WIDE
Completed Document Type: Consent Order
Completed Date: 08/08/1991

FINDS:
Registry ID: 110002665198

Click Here for FRS Facility Detail Report:

Environmental Interest/Information System:
The Resource Conservation and Recovery Act Information System (RCRAInfo) is EPA's comprehensive information system in support of the Resource Conservation and Recovery Act (RCRA) of 1976 and the Hazardous and Solid Waste Amendments (HSWA) of 1984. It tracks many types of information about generators, transporters, treaters, storers, and disposers of hazardous waste.

Click this hyperlink while viewing on your computer to access additional FINDS: detail in the EDR Site Report.

BOURNS INSTRUMENTS INC (Continued) **1000365482**

ECHO:
Envid: 1000365482
Registry ID: 110002665198

DFR URL:
Name: BOURNS INSTRUMENTS INC
Address: 6135 Magnolia Ave
City,State,Zip: RIVERSIDE, CA 92506

HWP:
EPA ID: CAD096883434
Name: BOURNS INSTRUMENTS INC
Address: 6135 MAGNOLIA AVE
Cleanup Status: CLOSED
Latitude: 33.95886
Longitude: -117.3929
Facility Type: Historical - Non-Operating
Senate District: 31
Assembly District: 58
Permit Type: RCRA
Calenviroscreen Score: 71-75%
Quarterly Update: Bourns Instruments Inc was an electronic components manufacturing facility. The facility was used for storing wastes generated onsite. The facility recieved an operating permit on 8/22/84. Facility clean closed on 3/30/90. Only corrective action activity that took place seems to be a PA conducted on 8/8/91 by USEPA.

Activities:
EPA ID: CAD096883434
Facility Type: Historical - Non-Operating
Facility Name: BOURNS INSTRUMENTS INC
Facility Status: CLOSED
Activity Type: New Operating Permit
Final Date: 1984-08-22 00:00:00
Type: RCRA
Title Description: Imported 12/2011:PERMIT1
Unit Names: CONTAIN1
Event Description: New Operating Permit - PERMIT TERMINATED - TERMINATION APPROVED
Actual Date: 03/13/1990

EPA ID: CAD096883434
Facility Type: Historical - Non-Operating
Facility Name: BOURNS INSTRUMENTS INC
Facility Status: CLOSED
Activity Type: New Operating Permit
Final Date: 1984-08-22 00:00:00
Type: RCRA
Title Description: Imported 12/2011:PERMIT1
Unit Names: CONTAIN1
Event Description: New Operating Permit - PERMIT TERMINATED - TERMINATION RECEIVED
Actual Date: 11/17/1988

EPA ID: CAD096883434
Facility Type: Historical - Non-Operating
Facility Name: BOURNS INSTRUMENTS INC
Facility Status: CLOSED
Activity Type: New Operating Permit

BOURNS INSTRUMENTS INC (Continued) **1000365482**

Final Date: 1984-08-22 00:00:00
Type: RCRA
Title Description: Imported 12/2011:PERMIT1
Comments: This is a part B call in by DTSC (DHS). Please note, facility submitted part B permit application to USEPA on 3/2/81.
Unit Names: CONTAIN1
Event Description: New Operating Permit - CALL-IN LETTER ISSUED
Actual Date: 03/10/1983

EPA ID: CAD096883434
Facility Type: Historical - Non-Operating
Facility Name: BOURNS INSTRUMENTS INC
Facility Status: CLOSED
Activity Type: New Operating Permit
Final Date: 1984-08-22 00:00:00
Type: RCRA
Title Description: Imported 12/2011:PERMIT1
Comments: INTENDS/CLOSED ALL WASTE HANDLING FACILITY, INTENDS/CLOSED ALL WASTE HANDLING FACILITY, Approved Request
Unit Names: CONTAIN1
Event Description: New Operating Permit - FINAL PERMIT (EFFECTIVE)
Actual Date: 08/22/1984

EPA ID: CAD096883434
Facility Type: Historical - Non-Operating
Facility Name: BOURNS INSTRUMENTS INC
Facility Status: CLOSED
Activity Type: New Operating Permit
Final Date: 1984-08-22 00:00:00
Type: RCRA
Title Description: Imported 12/2011:PERMIT1
Comments: INTENDS/CLOSED ALL WASTE HANDLING FACILITY, INTENDS/CLOSED ALL WASTE HANDLING FACILITY, Approved Request
Unit Names: CONTAIN1
Event Description: New Operating Permit - FINAL PERMIT
Actual Date: 08/22/1984

EPA ID: CAD096883434
Facility Type: Historical - Non-Operating
Facility Name: BOURNS INSTRUMENTS INC
Facility Status: CLOSED
Activity Type: New Operating Permit
Final Date: 1984-08-22 00:00:00
Type: RCRA
Title Description: Imported 12/2011:PERMIT1
Unit Names: CONTAIN1
Event Description: New Operating Permit - PUBLIC COMMENT (BEGIN)
Actual Date: 03/01/1984

EPA ID: CAD096883434
Facility Type: Historical - Non-Operating
Facility Name: BOURNS INSTRUMENTS INC
Facility Status: CLOSED
Activity Type: New Operating Permit
Final Date: 1984-08-22 00:00:00
Type: RCRA
Title Description: Imported 12/2011:PERMIT1

BOURNS INSTRUMENTS INC (Continued) **1000365482**

Unit Names: CONTAIN1
Event Description: New Operating Permit - APPLICATION PART A RECEIVED
Actual Date: 12/23/1980

EPA ID: CAD096883434
Facility Type: Historical - Non-Operating
Facility Name: BOURNS INSTRUMENTS INC
Facility Status: CLOSED
Activity Type: New Operating Permit
Final Date: 1984-08-22 00:00:00
Type: RCRA
Title Description: Imported 12/2011:PERMIT1
Unit Names: CONTAIN1
Event Description: New Operating Permit - APPLICATION PART B RECEIVED
Actual Date: 04/25/1983

EPA ID: CAD096883434
Facility Type: Historical - Non-Operating
Facility Name: BOURNS INSTRUMENTS INC
Facility Status: CLOSED
Activity Type: New Operating Permit
Final Date: 1984-08-22 00:00:00
Type: RCRA
Title Description: Imported 12/2011:PERMIT1
Comments: INTENDS/CLOSED ALL WASTE HANDLING FACILITY, INTENDS/CLOSED ALL WASTE HANDLING FACILITY, Approved Request
Unit Names: CONTAIN1
Event Description: New Operating Permit - FINAL PERMIT (EXPIRES)
Actual Date: 08/22/1989

EPA ID: CAD096883434
Facility Type: Historical - Non-Operating
Facility Name: BOURNS INSTRUMENTS INC
Facility Status: CLOSED
Activity Type: New Operating Permit
Final Date: 1984-08-22 00:00:00
Type: RCRA
Title Description: Imported 12/2011:PERMIT1
Comments: Date can’t be confirmed. Completeness letter in file but does not have date on letter.
Unit Names: CONTAIN1
Event Description: New Operating Permit - TECHNICAL COMPLETE LETTER
Actual Date: 05/18/1984

Closure:
EPA ID: CAD096883434
Facility Type: Historical - Non-Operating
Facility Name: BOURNS INSTRUMENTS INC
Facility Status: CLOSED
Activity Type: Closure Final
Title Description: Closure
Unit Names: CONTAIN1
Event Description: Closure Final - ISSUE CLOSURE VERIFICATION
Actual Date: 03/30/1990

EPA ID: CAD096883434
Facility Type: Historical - Non-Operating

BOURNS INSTRUMENTS INC (Continued) **1000365482**

Facility Name: BOURNS INSTRUMENTS INC
Facility Status: CLOSED
Activity Type: Closure Final
Title Description: Closure
Unit Names: CONTAIN1
Event Description: Closure Final - RECEIVE CLOSURE CERTIFICATION
Actual Date: 03/20/1990

Alias:
EPA ID: CAD096883434
Facility Type: Historical - Non-Operating
Facility Name: BOURNS INSTRUMENTS INC
Facility Status: CLOSED
Alias Type: FRS
Alias: 110002665198

EPA ID: CAD096883434
Facility Type: Historical - Non-Operating
Facility Name: BOURNS INSTRUMENTS INC
Facility Status: CLOSED
Alias Type: Envirostor ID Number
Alias: 33360001

CERS:
Name: BOURNS INSTRUMENTS I
Address: 6135 MAGNOLIA AVE
City,State,Zip: RIVERSIDE, CA 925060000
Site ID: 606323
CERS ID: 80001726
CERS Description: Corrective Action

Affiliation:
Affiliation Type Desc: Supervisor
Entity Name: * Unknown
Affiliation Phone: ,

Name: BOURNS INSTRUMENTS INC
Address: 6135 MAGNOLIA AVE
City,State,Zip: RIVERSIDE, CA 925060000
Site ID: 606324
CERS ID: CAD096883434
CERS Description: Hazardous Waste

Affiliation:
Affiliation Type Desc: Facility Owner
Entity Name: BOURNS, INC.
Affiliation Address: 1200 COLUMBIA AVENUE
Affiliation City: RIVERSIDE
Affiliation State: CA
Affiliation Zip: 925070000
Affiliation Phone: 7147815188,

Affiliation Type Desc: Facility Contact
Entity Name: UNDELIVERABLE SURVEY 2-21-95JV
Affiliation Address: 7686 VICTOR AVE

BOURNS INSTRUMENTS INC (Continued) **1000365482**

Affiliation City:	HESPERIA
Affiliation State:	CA
Affiliation Zip:	923450000
Affiliation Phone:	7147815188,

Count: 4 records. ORPHAN SUMMARY

City	EDR ID	Site Name	Site Address	Zip	Database(s)
RIVERSIDE	S126983891	PANORAMA DUMP SITE	PANORAMA RD/91 FREEWAY/SANTA F	92504	SWF/LF, CERS
RIVERSIDE	S108985920	RIVERSIDE PLUME	N/A RIVERSIDE II BASIN		CPS-SLIC
RIVERSIDE	S101481568	PACIFIC AIRMOTIVE	RIVERSIDE MUNICIPAL AIRPORT	92504	ENVIROSTOR
RIVERSIDE	S104970783	UCR - PARKING LOT 6	UNIVERSITY OF CALIF, RIVERSIDE		LUST

GOVERNMENT RECORDS SEARCHED / DATA CURRENCY TRACKING

St	Acronym	Full Name	Government Agency	Gov Date	Arvl. Date	Active Date
CA	AQUEOUS FOAM	Former Fire Training Facility Assessments Listing	State Water Resources Control Board	06/02/2025	06/02/2025	08/26/2025
CA	AST	Aboveground Petroleum Storage Tank Facilities	California Environmental Protection Agency	07/06/2016	07/12/2016	09/19/2016
CA	BROWNFIELDS	Considered Brownfieds Sites Listing	State Water Resources Control Board	06/12/2025	06/12/2025	09/05/2025
CA	CA BOND EXP. PLAN	Bond Expenditure Plan	Department of Health Services	01/01/1989	07/27/1994	08/02/1994
CA	CA FID UST	Facility Inventory Database	California Environmental Protection Agency	10/31/1994	09/05/1995	09/29/1995
CA	CDL	Clandestine Drug Labs	Department of Toxic Substances Control	12/31/2022	03/21/2024	06/12/2024
CA	CERS	CalEPA Regulated Site Portal Data	California Environmental Protection Agency	04/14/2025	04/15/2025	07/07/2025
CA	CERS HAZ WASTE	California Environmental Reporting System Hazardous Waste	CalEPA	04/14/2025	04/15/2025	07/07/2025
CA	CERS TANKS	California Environmental Reporting System (CERS) Tanks	California Environmental Protection Agency	04/14/2025	04/15/2025	07/07/2025
CA	CHMIRS	California Hazardous Material Incident Report System	Office of Emergency Services	02/28/2025	04/18/2025	07/09/2025
CA	CHROME PLATING	Chrome Plating Facilities Listing	State Water Resources Control Board	06/02/2025	06/02/2025	08/26/2025
CA	CIWQS	California Integrated Water Quality System	State Water Resources Control Board	05/06/2025	05/06/2025	05/07/2025
CA	CORTESE	"Cortese" Hazardous Waste & Substances Sites List	CAL EPA/Office of Emergency Information	06/12/2025	06/12/2025	09/05/2025
CA	CPS-SLIC	Statewide SLIC Cases (GEOTRACKER)	State Water Resources Control Board	06/02/2025	06/02/2025	07/11/2025
CA	CUPA LIV-PLE	CUPA Facility Listing	Livermore-Pleasanton Fire Department	09/19/2024	11/05/2024	01/31/2025
CA	DEED	Deed Restriction Listing	DTSC and SWRCB	05/23/2025	05/23/2025	08/14/2025
CA	DRYCLEAN AMADOR	Amador Air District Drycleaner Facility Listing	Amador Air Quality Management District	04/26/2023	04/27/2023	07/13/2023
CA	DRYCLEAN AVAQMD	Antelope Valley Air Quality Management District Drycleaner L	Antelope Valley Air Quality Management Distri	05/22/2025	05/22/2025	05/30/2025
CA	DRYCLEAN BAY AREA	Bay Area Air Quality Management District Drycleaner Facility	Bay Area Air Quality Management District	06/05/2025	06/11/2025	08/20/2025
CA	DRYCLEAN BUTTE	Butte County Air Quality Management DistrictDrycleaner Facil	Butte County Air Quality Management District	04/03/2025	05/07/2025	07/29/2025
CA	DRYCLEAN CALAVERAS	Calaveras County Environmental Management Agency Drycleaner	Calaveras County Environmental Management Age	06/17/2019	06/19/2019	05/01/2023
CA	DRYCLEAN EAST KERN	Eastern Kern Air Pollution Control District District Dryclea	Eastern Kern Air Pollution Control District	08/21/2024	08/22/2024	11/05/2024
CA	DRYCLEAN FEATHER RVR	Feather River Air Quality Management District Drycleaner Fac	Feather River Air Quality Management District	03/08/2023	03/09/2023	06/05/2023
CA	DRYCLEAN GLENN	Glenn County Air Pollution Control District Drycleaner Facil	Glenn County Air Pollution Control District	08/26/2024	08/28/2024	11/13/2024
CA	DRYCLEAN GRANT	Grant Recipients List	California Air Resources Board	12/31/2021	01/26/2024	04/16/2024
CA	DRYCLEAN IMPERIAL	Imperial County Air Pollution Control District Drycleaner Fa	Imperial County Air Pollution Control Distric	10/02/2024	10/03/2024	12/20/2024
CA	DRYCLEAN LAKE	Lake County Air Quality Management District Drycleaner Facil	Lake County Air Quality Management District	02/15/2024	02/16/2024	05/02/2024
CA	DRYCLEAN MENDOCINO	Mendocino County Air Quality Management District Drycleaner	Mendocino County Air Quality Management Distr	08/26/2024	09/03/2024	11/13/2024
CA	DRYCLEAN MOJAVE	Mojave Desert Air Quality Management District Drycleaner Fac	Mojave Desert Air Quality Management District	05/02/2025	05/02/2025	07/18/2025
CA	DRYCLEAN MONTERY BAY	Monterey Bay Air Quality Management District Drycleaner Faci	Monterey Bay Air Quality Management District	04/15/2025	05/07/2025	07/29/2025
CA	DRYCLEAN N COAST	North Coast Unified Air Quality Management District Dryclean	North Coast Unified Air Quality Management Di	11/30/2016	04/19/2019	05/01/2023
CA	DRYCLEAN N SIERRA	Northern Sierra Air Quality Management District Drycleaner F	Northern Sierra Air Quality Management Distri	08/22/2024	08/22/2024	11/05/2024
CA	DRYCLEAN N SONOMA	Norther Sonoma County County Air Pollution Control District	Santa Barbara County Air Pollution Control Di	08/23/2024	08/26/2024	11/05/2024
CA	DRYCLEAN PLACER	Placer County Air Quality Management District Drycleaner Fac	Placer County Air Quality Management District	05/15/2023	05/17/2023	08/14/2023
CA	DRYCLEAN SACRAMENTO	Sacramento Metropolitan Air Quality Management DistrictDrycl	Sacramento Metropolitan Air Quality Managemen	09/03/2024	09/05/2024	11/13/2024
CA	DRYCLEAN SAN DIEGO	San Diego County Air Pollution Control District Drycleaner F	San Diego County Air Pollution Control Distri	05/02/2025	05/08/2025	07/28/2025
CA	DRYCLEAN SAN JOAQUIN	San Joaquin Valley Air Pollution Control District District D	San Joaquin Valley Air Pollution Control Dist	05/05/2025	05/07/2025	07/28/2025
CA	DRYCLEAN SAN LUIS OB	San Luis Obispo County Air Pollution Control District Drycle	San Luis Obispo County Air Pollution Control	05/02/2025	05/07/2025	07/29/2025
CA	DRYCLEAN SANTA BARB	Santa Barbara County Air Pollution Control District Dryclean	Santa Barbara County Air Pollution Control Di	02/19/2019	04/17/2019	05/01/2023
CA	DRYCLEAN SHASTA	Shasta County Air Quality Management District District Drycl	Shasta County Air Quality Management District	08/29/2024	09/05/2024	11/13/2024
CA	DRYCLEAN SOUTH COAST	South Coast Air Quality Management District Drycleaner Listi	South Coast Air Quality Management District	05/14/2025	05/20/2025	08/05/2025
CA	DRYCLEAN TEHAMA	Tehama County Air Pollution Control District Drycleaner Faci	Tehama County Air Pollution Control District	04/24/2019	04/24/2019	05/01/2023
CA	DRYCLEAN VENTURA	Drycleaner Facility Listing	Ventura County Air Pollution Control District	05/05/2025	05/07/2025	07/29/2025
CA	DRYCLEAN YOLO-SOLANO	Yolo-Solano Air Quality Management District Drycleaner Facil	Yolo-Solano Air Quality Management District	05/15/2025	05/15/2025	07/29/2025
CA	DRYCLEANERS	Cleaner Facilities	Department of Toxic Substance Control	05/21/2025	05/28/2025	08/15/2025
CA	EMI	Emissions Inventory Data	California Air Resources Board	12/31/2023	03/11/2025	05/23/2025
CA	ENF	Enforcement Action Listing	State Water Resoruces Control Board	04/14/2025	04/15/2025	06/27/2025

GOVERNMENT RECORDS SEARCHED / DATA CURRENCY TRACKING

St	Acronym	Full Name	Government Agency	Gov Date	Arvl. Date	Active Date
CA	ENVIROSTOR	EnviroStor Database	Department of Toxic Substances Control	04/21/2025	04/22/2025	07/09/2025
CA	FIN ASSURANCE 1	Financial Assurance Information Listing	Department of Toxic Substances Control	04/09/2025	04/10/2025	07/02/2025
CA	FIN ASSURANCE 2	Financial Assurance Information Listing	California Integrated Waste Management Board	05/08/2025	05/13/2025	07/30/2025
CA	HAULERS	Registered Waste Tire Haulers Listing	Integrated Waste Management Board	05/19/2025	05/20/2025	08/05/2025
CA	HAZNET	Facility and Manifest Data	California Environmental Protection Agency	12/31/2024	06/30/2025	08/18/2025
CA	HIST CAL-SITES	Calsites Database	Department of Toxic Substance Control	08/08/2005	08/03/2006	08/24/2006
CA	HIST CORTESE	Hazardous Waste & Substance Site List	Department of Toxic Substances Control	04/01/2001	01/22/2009	04/08/2009
CA	HIST UST	Hazardous Substance Storage Container Database	State Water Resources Control Board	10/15/1990	01/25/1991	02/12/1991
CA	HWP	EnviroStor Permitted Facilities Listing	Department of Toxic Substances Control	05/12/2025	05/13/2025	07/30/2025
CA	HWT	Registered Hazardous Waste Transporter Database	Department of Toxic Substances Control	06/25/2025	06/25/2025	09/18/2025
CA	HWTS	Hazardous Waste Tracking System	Department of Toxic Substances Control	06/26/2025	07/02/2025	08/18/2025
CA	ICE	Inspection, Compliance and Enforcement	Department of Toxic Subsances Control	05/12/2025	05/13/2025	07/30/2025
CA	LDS	Land Disposal Sites Listing (GEOTRACKER)	State Water Qualilty Control Board	06/02/2025	06/02/2025	07/11/2025
CA	LIENS	Environmental Liens Listing	Department of Toxic Substances Control	05/30/2025	05/30/2025	08/18/2025
CA	LUST	Leaking Underground Fuel Tank Report (GEOTRACKER)	State Water Resources Control Board	06/02/2025	06/02/2025	07/11/2025
CA	LUST REG 1	Active Toxic Site Investigation	California Regional Water Quality Control Boa	02/01/2001	02/28/2001	03/29/2001
CA	LUST REG 2	Fuel Leak List	California Regional Water Quality Control Boa	09/30/2004	10/20/2004	11/19/2004
CA	LUST REG 3	Leaking Underground Storage Tank Database	California Regional Water Quality Control Boa	05/19/2003	05/19/2003	06/02/2003
CA	LUST REG 4	Underground Storage Tank Leak List	California Regional Water Quality Control Boa	09/07/2004	09/07/2004	10/12/2004
CA	LUST REG 5	Leaking Underground Storage Tank Database	California Regional Water Quality Control Boa	07/01/2008	07/22/2008	07/31/2008
CA	LUST REG 6L	Leaking Underground Storage Tank Case Listing	California Regional Water Quality Control Boa	09/09/2003	09/10/2003	10/07/2003
CA	LUST REG 6V	Leaking Underground Storage Tank Case Listing	California Regional Water Quality Control Boa	06/07/2005	06/07/2005	06/29/2005
CA	LUST REG 7	Leaking Underground Storage Tank Case Listing	California Regional Water Quality Control Boa	02/26/2004	02/26/2004	03/24/2004
CA	LUST REG 8	Leaking Underground Storage Tanks	California Regional Water Quality Control Boa	02/14/2005	02/15/2005	03/28/2005
CA	LUST REG 9	Leaking Underground Storage Tank Report	California Regional Water Quality Control Boa	03/01/2001	04/23/2001	05/21/2001
CA	MCS	Military Cleanup Sites Listing (GEOTRACKER)	State Water Resources Control Board	06/02/2025	06/02/2025	07/11/2025
CA	MILITARY PRIV SITES	Military Privatized Sites (GEOTRACKER)	State Water Resources Control Board	06/02/2025	06/02/2025	08/26/2025
CA	MILITARY UST SITES	Military UST Sites (GEOTRACKER)	State Water Resources Control Board	06/02/2025	06/02/2025	08/26/2025
CA	MINES	Mines Site Location Listing	Department of Conservation	05/29/2025	05/29/2025	08/18/2025
CA	MWMP	Medical Waste Management Program Listing	Department of Public Health	05/06/2025	05/23/2025	08/15/2025
CA	NON-CASE INFO	Non-Case Information Sites (GEOTRACKER)	State Water Resources Control Board	06/02/2025	06/02/2025	08/26/2025
CA	NOTIFY 65	Proposition 65 Records	State Water Resources Control Board	06/04/2025	06/04/2025	08/27/2025
CA	NPDES	NPDES Permits Listing	State Water Resources Control Board	05/05/2025	05/06/2025	07/28/2025
CA	OTHER OIL GAS	Other Oil & Gas Projects Sites (GEOTRACKER)	State Water Resources Control Board	06/02/2025	06/02/2025	08/26/2025
CA	PEST LIC	Pesticide Regulation Licenses Listing	Department of Pesticide Regulation	05/23/2025	05/23/2025	08/14/2025
CA	PFAS	PFAS Contamination Site Location Listing	State Water Resources Control Board	06/02/2025	06/02/2025	08/28/2025
CA	PROC	Certified Processors Database	Department of Conservation	05/30/2025	05/30/2025	08/18/2025
CA	PROD WATER PONDS	Produced Water Ponds Sites (GEOTRACKER)	State Water Resources Control Board	06/02/2025	06/02/2025	08/26/2025
CA	PROJECT	Project Sites (GEOTRACKER)	State Water Resources Control Board	06/02/2025	06/02/2025	08/26/2025
CA	RESPONSE	State Response Sites	Department of Toxic Substances Control	04/21/2025	04/22/2025	07/09/2025
CA	RGA LF	Recovered Government Archive Solid Waste Facilities List	Department of Resources Recycling and Recover		07/01/2013	01/13/2014
CA	RGA LUST	Recovered Government Archive Leaking Underground Storage Tan	State Water Resources Control Board		07/01/2013	12/30/2013
CA	SAMPLING POINT	Sampling Point ? Public Sites (GEOTRACKER)	State Water Resources Control Board	06/02/2025	06/02/2025	08/26/2025
CA	SAN FRANCISCO AST	Aboveground Storage Tank Site Listing	San Francisco County Department of Public Hea	04/25/2025	05/07/2025	07/29/2025
CA	SAN JOSE HAZMAT	Hazardous Material Facilities	City of San Jose Fire Department	11/03/2020	11/05/2020	01/26/2021
CA	SCH	School Property Evaluation Program	Department of Toxic Substances Control	04/21/2025	04/22/2025	07/09/2025
CA	SLIC REG 1	Active Toxic Site Investigations	California Regional Water Quality Control Boa	04/03/2003	04/07/2003	04/25/2003

GOVERNMENT RECORDS SEARCHED / DATA CURRENCY TRACKING

St	Acronym	Full Name	Government Agency	Gov Date	Arvl. Date	Active Date
CA	SLIC REG 2	Spills, Leaks, Investigation & Cleanup Cost Recovery Listing	Regional Water Quality Control Board San Fran	09/30/2004	10/20/2004	11/19/2004
CA	SLIC REG 3	Spills, Leaks, Investigation & Cleanup Cost Recovery Listing	California Regional Water Quality Control Boa	05/18/2006	05/18/2006	06/15/2006
CA	SLIC REG 4	Spills, Leaks, Investigation & Cleanup Cost Recovery Listing	Region Water Quality Control Board Los Angele	11/17/2004	11/18/2004	01/04/2005
CA	SLIC REG 5	Spills, Leaks, Investigation & Cleanup Cost Recovery Listing	Regional Water Quality Control Board Central	04/01/2005	04/05/2005	04/21/2005
CA	SLIC REG 6L	SLIC Sites	California Regional Water Quality Control Boa	09/07/2004	09/07/2004	10/12/2004
CA	SLIC REG 6V	Spills, Leaks, Investigation & Cleanup Cost Recovery Listing	Regional Water Quality Control Board, Victorv	05/24/2005	05/25/2005	06/16/2005
CA	SLIC REG 7	SLIC List	California Regional Quality Control Board, Co	11/24/2004	11/29/2004	01/04/2005
CA	SLIC REG 8	Spills, Leaks, Investigation & Cleanup Cost Recovery Listing	California Region Water Quality Control Board	04/03/2008	04/03/2008	04/14/2008
CA	SLIC REG 9	Spills, Leaks, Investigation & Cleanup Cost Recovery Listing	California Regional Water Quality Control Boa	09/10/2007	09/11/2007	09/28/2007
CA	SPILLS 90	SPILLS90 data from FirstSearch	FirstSearch	06/06/2012	01/03/2013	02/22/2013
CA	SWEEPS UST	SWEEPS UST Listing	State Water Resources Control Board	06/01/1994	07/07/2005	08/11/2005
CA	SWF/LF (SWIS)	Solid Waste Information System	Department of Resources Recycling and Recover	05/05/2025	05/06/2025	07/28/2025
CA	SWRCY	Recycler Database	Department of Conservation	05/30/2025	05/30/2025	08/18/2025
CA	TOXIC PITS	Toxic Pits Cleanup Act Sites	State Water Resources Control Board	07/01/1995	08/30/1995	09/26/1995
CA	UIC	UIC Listing	Deaprtment of Conservation	05/29/2025	05/29/2025	08/19/2025
CA	UIC GEO	Underground Injection Control Sites (GEOTRACKER)	State Water Resource Control Board	06/02/2025	06/02/2025	08/26/2025
CA	UST	Active UST Facilities	SWRCB	06/02/2025	06/02/2025	08/27/2025
CA	UST CLOSURE	Proposed Closure of Underground Storage Tank (UST) Cases	State Water Resources Control Board	05/13/2025	05/22/2025	05/27/2025
CA	VCP	Voluntary Cleanup Program Properties	Department of Toxic Substances Control	04/21/2025	04/22/2025	07/09/2025
CA	WASTEWATER PITS	Oil Wastewater Pits Listing	RWQCB, Central Valley Region	02/11/2021	07/01/2021	09/29/2021
CA	WDR	Waste Discharge Requirements Listing	State Water Resources Control Board	05/30/2025	05/30/2025	08/19/2025
CA	WDS	Waste Discharge System	State Water Resources Control Board	06/19/2007	06/20/2007	06/29/2007
CA	WELL STIM PROJ	Well Stimulation Project (GEOTRACKER)	State Water Resources Control Board	06/02/2025	06/02/2025	08/26/2025
CA	WIP	Well Investigation Program Case List	Los Angeles Water Quality Control Board	07/03/2009	07/21/2009	08/03/2009
CA	WMUDS/SWAT	Waste Management Unit Database	State Water Resources Control Board	04/01/2000	04/10/2000	05/10/2000
US	2020 COR ACTION	2020 Corrective Action Program List	Environmental Protection Agency	09/30/2017	05/08/2018	07/20/2018
US	ABANDONED MINES	Abandoned Mines	Department of Interior	05/28/2025	05/28/2025	06/03/2025
US	AQUEOUS FOAM NRC	Aqueous Foam Related Incidents Listing	Environmental Protection Agency	06/23/2025	06/26/2025	08/27/2025
US	BIOSOLIDS	ICIS-NPDES Biosolids Facility Data	Environmental Protection Agency	04/13/2025	04/15/2025	07/08/2025
US	BRS	Biennial Reporting System	EPA/NTIS	12/31/2023	02/19/2025	03/07/2025
US	COAL ASH DOE	Steam-Electric Plant Operation Data	Department of Energy	12/31/2023	10/16/2024	01/14/2025
US	COAL ASH EPA	Coal Combustion Residues Surface Impoundments List	Environmental Protection Agency	01/12/2017	03/05/2019	11/11/2019
US	CONSENT	Superfund (CERCLA) Consent Decrees	Department of Justice, Consent Decree Library	03/31/2025	05/02/2025	07/17/2025
US	CORRACTS	Corrective Action Report	EPA	06/02/2025	06/03/2025	06/16/2025
US	DEBRIS REGION 9	Torres Martinez Reservation Illegal Dump Site Locations	EPA, Region 9	01/12/2009	05/07/2009	09/21/2009
US	DOCKET HWC	Hazardous Waste Compliance Docket Listing	Environmental Protection Agency	05/06/2021	05/21/2021	08/11/2021
US	DOD	Department of Defense Sites	USGS	06/07/2021	07/13/2021	03/09/2022
US	DOT OPS	Incident and Accident Data	Department of Transporation, Office of Pipeli	03/31/2025	04/22/2025	07/17/2025
US	Delisted NPL	National Priority List Deletions	EPA	06/26/2025	07/01/2025	07/17/2025
US	E MANIFEST	Hazardous Waste Electronic Manifest System	Environmental Protection Agency	06/02/2025	06/04/2025	08/13/2025
US	ECHO	Enforcement & Compliance History Information	Environmental Protection Agency	06/22/2025	06/25/2025	08/27/2025
US	EDR Hist Auto	EDR Exclusive Historical Auto Stations	EDR, Inc.			
US	EDR Hist Cleaner	EDR Exclusive Historical Cleaners	EDR, Inc.			
US	EDR MGP	EDR Proprietary Manufactured Gas Plants	EDR, Inc.			
US	EPA WATCH LIST	EPA Watch List	Environmental Protection Agency	08/30/2013	03/21/2014	06/17/2014
US	ERNS	Emergency Response Notification System	National Response Center, United States Coast	06/10/2025	06/12/2025	06/16/2025
US	FEDERAL FACILITY	Federal Facility Site Information listing	Environmental Protection Agency	05/05/2025	06/20/2025	08/27/2025

GOVERNMENT RECORDS SEARCHED / DATA CURRENCY TRACKING

St	Acronym	Full Name	Government Agency	Gov Date	Arvl. Date	Active Date
US	FEDLAND	Federal and Indian Lands	U.S. Geological Survey	04/02/2018	04/11/2018	11/06/2019
US	FEMA UST	Underground Storage Tank Listing	FEMA	04/08/2025	04/23/2025	04/24/2025
US	FINDS	Facility Index System/Facility Registry System	EPA	04/22/2025	05/05/2025	05/21/2025
US	FTTS	FIFRA/ TSCA Tracking System - FIFRA (Federal Insecticide, Fu	EPA/Office of Prevention, Pesticides and Toxi	04/09/2009	04/16/2009	05/11/2009
US	FTTS INSP	FIFRA/ TSCA Tracking System - FIFRA (Federal Insecticide, Fu	EPA	04/09/2009	04/16/2009	05/11/2009
US	FUDS	Formerly Used Defense Sites	U.S. Army Corps of Engineers	07/23/2025	07/23/2025	07/29/2025
US	FUELS PROGRAM	EPA Fuels Program Registered Listing	EPA	05/07/2025	05/13/2025	07/29/2025
US	FUSRAP	Formerly Utilized Sites Remedial Action Program	Department of Energy	03/03/2023	03/03/2023	06/09/2023
US	HIST FTTS	FIFRA/TSCA Tracking System Administrative Case Listing	Environmental Protection Agency	10/19/2006	03/01/2007	04/10/2007
US	HIST FTTS INSP	FIFRA/TSCA Tracking System Inspection & Enforcement Case Lis	Environmental Protection Agency	10/19/2006	03/01/2007	04/10/2007
US	HMIRS	Hazardous Materials Information Reporting System	U.S. Department of Transportation	06/11/2025	06/12/2025	06/16/2025
US	ICIS	Integrated Compliance Information System	Environmental Protection Agency	11/18/2016	11/23/2016	02/10/2017
US	IHS OPEN DUMPS	Open Dumps on Indian Land	Department of Health & Human Serivces, Indian	02/07/2024	11/13/2024	11/19/2024
US	INDIAN LUST R1	Leaking Underground Storage Tanks on Indian Land	EPA Region 1	11/18/2024	01/16/2025	04/07/2025
US	INDIAN LUST R10	Leaking Underground Storage Tanks on Indian Land	EPA Region 10	11/18/2024	01/16/2025	04/07/2025
US	INDIAN LUST R4	Leaking Underground Storage Tanks on Indian Land	EPA Region 4	11/18/2024	01/16/2025	04/07/2025
US	INDIAN LUST R5	Leaking Underground Storage Tanks on Indian Land	EPA, Region 5	11/18/2024	01/16/2025	04/07/2025
US	INDIAN LUST R6	Leaking Underground Storage Tanks on Indian Land	EPA Region 6	11/18/2024	01/16/2025	04/07/2025
US	INDIAN LUST R7	Leaking Underground Storage Tanks on Indian Land	EPA Region 7	01/07/2025	01/16/2025	04/07/2025
US	INDIAN LUST R8	Leaking Underground Storage Tanks on Indian Land	EPA Region 8	11/18/2024	01/16/2025	04/07/2025
US	INDIAN LUST R9	Leaking Underground Storage Tanks on Indian Land	Environmental Protection Agency	01/07/2025	01/16/2025	04/07/2025
US	INDIAN ODI	Report on the Status of Open Dumps on Indian Lands	Environmental Protection Agency	12/31/1998	12/03/2007	01/24/2008
US	INDIAN RESERV	Indian Reservations	USGS	12/31/2014	07/14/2015	01/10/2017
US	INDIAN UST R1	Underground Storage Tanks on Indian Land	EPA, Region 1	11/18/2024	01/16/2025	04/07/2025
US	INDIAN UST R10	Underground Storage Tanks on Indian Land	EPA Region 10	11/18/2024	01/16/2025	04/07/2025
US	INDIAN UST R4	Underground Storage Tanks on Indian Land	EPA Region 4	11/08/2024	01/16/2025	04/07/2025
US	INDIAN UST R5	Underground Storage Tanks on Indian Land	EPA Region 5	11/18/2024	01/16/2025	04/07/2025
US	INDIAN UST R6	Underground Storage Tanks on Indian Land	EPA Region 6	11/18/2024	01/16/2025	04/07/2025
US	INDIAN UST R7	Underground Storage Tanks on Indian Land	EPA Region 7	01/07/2025	01/16/2025	04/07/2025
US	INDIAN UST R8	Underground Storage Tanks on Indian Land	EPA Region 8	11/18/2024	01/16/2025	04/07/2025
US	INDIAN UST R9	Underground Storage Tanks on Indian Land	EPA Region 9	10/15/2024	01/16/2025	04/07/2025
US	INDIAN VCP R1	Voluntary Cleanup Priority Listing	EPA, Region 1	07/27/2015	09/29/2015	02/18/2016
US	INDIAN VCP R7	Voluntary Cleanup Priority Lisitng	EPA, Region 7	03/20/2008	04/22/2008	05/19/2008
US	LEAD SMELTER 1	Lead Smelter Sites	Environmental Protection Agency	06/26/2025	07/01/2025	07/17/2025
US	LEAD SMELTER 2	Lead Smelter Sites	American Journal of Public Health	04/05/2001	10/27/2010	12/02/2010
US	LIENS 2	CERCLA Lien Information	Environmental Protection Agency	06/26/2025	07/01/2025	07/17/2025
US	LUCIS	Land Use Control Information System	Department of the Navy	03/11/2025	04/02/2025	06/24/2025
US	MINES MRDS	Mineral Resources Data System	USGS	06/04/2024	11/22/2024	02/18/2025
US	MINES VIOLATIONS	MSHA Violation Assessment Data	DOL, Mine Safety & Health Admi	07/01/2025	07/01/2025	09/24/2025
US	MLTS	Material Licensing Tracking System	Nuclear Regulatory Commission	05/07/2025	05/07/2025	06/03/2025
US	NPL	National Priority List	EPA	06/26/2025	07/01/2025	07/17/2025
US	NPL LIENS	Federal Superfund Liens	EPA	10/15/1991	02/02/1994	03/30/1994
US	ODI	Open Dump Inventory	Environmental Protection Agency	06/30/1985	08/09/2004	09/17/2004
US	PADS	PCB Activity Database System	EPA	07/01/2024	10/02/2024	01/10/2025
US	PCB TRANSFORMER	PCB Transformer Registration Database	Environmental Protection Agency	09/13/2019	11/06/2019	02/10/2020
US	PCS	Permit Compliance System	EPA, Office of Water	12/16/2016	01/06/2017	03/10/2017
US	PCS ENF	Enforcement data	EPA	12/31/2014	02/05/2015	03/06/2015

GOVERNMENT RECORDS SEARCHED / DATA CURRENCY TRACKING

St	Acronym	Full Name	Government Agency	Gov Date	Arvl. Date	Active Date
US	PFAS ATSDR	PFAS Contamination Site Location Listing	Department of Health & Human Services	06/24/2020	03/17/2021	11/08/2022
US	PFAS ECHO	Facilities in Industries that May Be Handling PFAS Listing	Environmental Protection Agency	06/23/2025	06/26/2025	08/27/2025
US	PFAS ECHO FIRE TRAIN	Facilities in Industries that May Be Handling PFAS Listing	Environmental Protection Agency	06/23/2025	06/26/2025	08/27/2025
US	PFAS FEDERAL SITES	Federal Sites PFAS Information	Environmental Protection Agency	06/23/2025	06/26/2025	08/27/2025
US	PFAS NPDES	Clean Water Act Discharge Monitoring Information	Environmental Protection Agency	06/23/2025	06/26/2025	08/27/2025
US	PFAS NPL	Superfund Sites with PFAS Detections Information	Environmental Protection Agency	06/23/2025	06/26/2025	08/27/2025
US	PFAS PROJECT	NORTHEASTERN UNIVERSITY PFAS PROJECT	Social Science Environmental Health Research	05/15/2024	03/06/2025	06/03/2025
US	PFAS PT 139 AIRPORT	All Certified Part 139 Airports PFAS Information Listing	Environmental Protection Agency	06/23/2025	06/26/2025	08/27/2025
US	PFAS RCRA MANIFEST	PFAS Transfers Identified In the RCRA Database Listing	Environmental Protection Agency	06/23/2025	06/26/2025	09/24/2025
US	PFAS TRIS	List of PFAS Added to the TRI	Environmental Protection Agency	06/23/2025	06/26/2025	08/27/2025
US	PFAS TSCA	PFAS Manufacture and Imports Information	Environmental Protection Agency	06/23/2025	06/26/2025	08/27/2025
US	PFAS WQP	Ambient Environmental Sampling for PFAS	Environmental Protection Agency	06/23/2025	06/26/2025	08/27/2025
US	PRP	Potentially Responsible Parties	EPA	06/26/2025	07/01/2025	07/29/2025
US	Proposed NPL	Proposed National Priority List Sites	EPA	06/26/2025	07/01/2025	07/17/2025
US	RAATS	RCRA Administrative Action Tracking System	EPA	04/17/1995	07/03/1995	08/07/1995
US	RADINFO	Radiation Information Database	Environmental Protection Agency	07/01/2019	07/01/2019	09/23/2019
US	RCRA NonGen / NLR	RCRA - Non Generators / No Longer Regulated	Environmental Protection Agency	06/02/2025	06/04/2025	06/16/2025
US	RCRA-LQG	RCRA - Large Quantity Generators	Environmental Protection Agency	06/02/2025	06/04/2025	06/16/2025
US	RCRA-SQG	RCRA - Small Quantity Generators	Environmental Protection Agency	06/02/2025	06/04/2025	06/16/2025
US	RCRA-TSDF	RCRA - Treatment, Storage and Disposal	Environmental Protection Agency	06/02/2025	06/04/2025	06/16/2025
US	RCRA-VSQG	RCRA - Very Small Quantity Generators (Formerly Conditionall	Environmental Protection Agency	06/02/2025	06/04/2025	06/16/2025
US	RMP	Risk Management Plans	Environmental Protection Agency	04/05/2025	04/11/2025	07/08/2025
US	ROD	Records Of Decision	EPA	07/29/2025	08/04/2025	08/12/2025
US	SCRD DRYCLEANERS	State Coalition for Remediation of Drycleaners Listing	Environmental Protection Agency	07/30/2021	02/03/2023	02/10/2023
US	SEMS	Superfund Enterprise Management System	EPA	06/26/2025	07/01/2025	07/17/2025
US	SEMS-ARCHIVE	Superfund Enterprise Management System Archive	EPA	06/26/2025	07/01/2025	07/17/2025
US	SSTS	Section 7 Tracking Systems	EPA	04/14/2025	04/15/2025	07/08/2025
US	TRIS	Toxic Chemical Release Inventory System	EPA	12/31/2023	02/11/2025	02/18/2025
US	TSCA	Toxic Substances Control Act	EPA	12/31/2020	06/14/2022	03/24/2023
US	UMTRA	Uranium Mill Tailings Sites	Department of Energy	05/15/2025	05/15/2025	07/29/2025
US	US AIRS (AFS)	Aerometric Information Retrieval System Facility Subsystem (	EPA	10/12/2016	10/26/2016	02/03/2017
US	US AIRS MINOR	Air Facility System Data	EPA	10/12/2016	10/26/2016	02/03/2017
US	US BROWNFIELDS	A Listing of Brownfields Sites	Environmental Protection Agency	09/09/2024	09/11/2024	12/06/2024
US	US CDL	Clandestine Drug Labs	Drug Enforcement Administration	04/04/2025	06/02/2025	08/12/2025
US	US ENG CONTROLS	Engineering Controls Sites List	Environmental Protection Agency	05/19/2025	05/20/2025	07/29/2025
US	US FIN ASSUR	Financial Assurance Information	Environmental Protection Agency	06/02/2025	06/03/2025	06/16/2025
US	US HIST CDL	National Clandestine Laboratory Register	Drug Enforcement Administration	04/04/2025	06/02/2025	08/12/2025
US	US INST CONTROLS	Institutional Controls Sites List	Environmental Protection Agency	05/19/2025	05/20/2025	07/29/2025
US	US MINES	Mines Master Index File	Department of Labor, Mine Safety and Health A	05/01/2025	05/20/2025	07/29/2025
US	US MINES 2	Ferrous and Nonferrous Metal Mines Database Listing	USGS	04/08/2025	05/20/2025	08/12/2025
US	US MINES 3	Active Mines & Mineral Plants Database Listing	USGS	04/14/2011	06/08/2011	09/13/2011
US	UST FINDER	UST Finder Database	Environmental Protection Agency	06/08/2023	10/04/2023	01/18/2024
US	UST FINDER RELEASE	UST Finder Releases Database	Environmental Protecton Agency	06/08/2023	10/31/2023	01/18/2024
US	UXO	Unexploded Ordnance Sites	Department of Defense	02/14/2025	03/11/2025	06/03/2025

GOVERNMENT RECORDS SEARCHED / DATA CURRENCY TRACKING

St	Acronym	Full Name	Government Agency	Gov Date	Arvl. Date	Active Date
CT	CT MANIFEST	Hazardous Waste Manifest Data	Department of Energy & Environmental Protecti	05/04/2025	05/06/2025	07/21/2025
NJ	NJ MANIFEST	Manifest Information	Department of Environmental Protection	12/31/2018	04/10/2019	05/16/2019
NY	NY MANIFEST	Facility and Manifest Data	Department of Environmental Conservation	12/31/2019	11/30/2023	12/01/2023
PA	PA MANIFEST	Manifest Information	Department of Environmental Protection	06/30/2018	07/19/2019	09/10/2019
RI	RI MANIFEST	Manifest information	Department of Environmental Management	12/31/2020	11/30/2021	02/18/2022
WI	WI MANIFEST	Manifest Information	Department of Natural Resources	05/31/2018	06/19/2019	09/03/2019
US	AHA Hospitals	Sensitive Receptor: AHA Hospitals	American Hospital Association, Inc.			
US	Medical Centers	Sensitive Receptor: Medical Centers	Centers for Medicare & Medicaid Services			
US	Nursing Homes	Sensitive Receptor: Nursing Homes	National Institutes of Health			
US	Public Schools	Sensitive Receptor: Public Schools	National Center for Education Statistics			
US	Private Schools	Sensitive Receptor: Private Schools	National Center for Education Statistics			
CA	Daycare Centers	Sensitive Receptor: Licensed Facilities	Department of Social Services			
US	Flood Zones	100-year and 500-year flood zones	Emergency Management Agency (FEMA)			
US	NWI	National Wetlands Inventory	U.S. Fish and Wildlife Service			
CA	State Wetlands	Wetland Inventory	Department of Fish and Wildlife			
US	Topographic Map	Current USGS 7.5 Minute Topographic Map	U.S. Geological Survey			
US	Oil/Gas Pipelines		Endeavor Business Media			
US	Electric Power Transmission Line Data		Endeavor Business Media			

STREET AND ADDRESS INFORMATION

© 2015 TomTom North America, Inc. All rights reserved. This material is proprietary and the subject of copyright protection and other intellectual property rights owned by or licensed to Tele Atlas North America, Inc. The use of this material is subject to the terms of a license agreement. You will be held liable for any unauthorized copying or disclosure of this material.

GEOCHECK ®- PHYSICAL SETTING SOURCE ADDENDUM

TARGET PROPERTY ADDRESS

RIVERSIDE COLLEGE NEW COSMETOLOGY BUILDING
4800 MAGNOLIA AVENUE
RIVERSIDE, CA 92506

TARGET PROPERTY COORDINATES

Latitude (North):	33.969352 - 33° 58' 9.67''
Longitude (West):	117.378856 - 117° 22' 43.88''
Universal Tranverse Mercator:	Zone 11
UTM X (Meters):	465000.0
UTM Y (Meters):	3758628.0
Elevation:	811 ft. above sea level

USGS TOPOGRAPHIC MAP

Target Property Map:	50005834 RIVERSIDE WEST, CA
Version Date:	2022
Southeast Map:	50005833 RIVERSIDE EAST, CA
Version Date:	2022

EDR's GeoCheck Physical Setting Source Addendum is provided to assist the environmental professional in forming an opinion about the impact of potential contaminant migration.

Assessment of the impact of contaminant migration generally has two principle investigative components:

1. Groundwater flow direction, and
2. Groundwater flow velocity.

Groundwater flow direction may be impacted by surface topography, hydrology, hydrogeology, characteristics of the soil, and nearby wells. Groundwater flow velocity is generally impacted by the nature of the geologic strata.

GEOCHECK® - PHYSICAL SETTING SOURCE SUMMARY

GROUNDWATER FLOW DIRECTION INFORMATION

Groundwater flow direction for a particular site is best determined by a qualified environmental professional using site-specific well data. If such data is not reasonably ascertainable, it may be necessary to rely on other sources of information, such as surface topographic information, hydrologic information, hydrogeologic data collected on nearby properties, and regional groundwater flow information (from deep aquifers).

TOPOGRAPHIC INFORMATION

Surface topography may be indicative of the direction of surficial groundwater flow. This information can be used to assist the environmental professional in forming an opinion about the impact of nearby contaminated properties or, should contamination exist on the target property, what downgradient sites might be impacted.

TARGET PROPERTY TOPOGRAPHY

General Topographic Gradient: General WSW

SURROUNDING TOPOGRAPHY: ELEVATION PROFILES

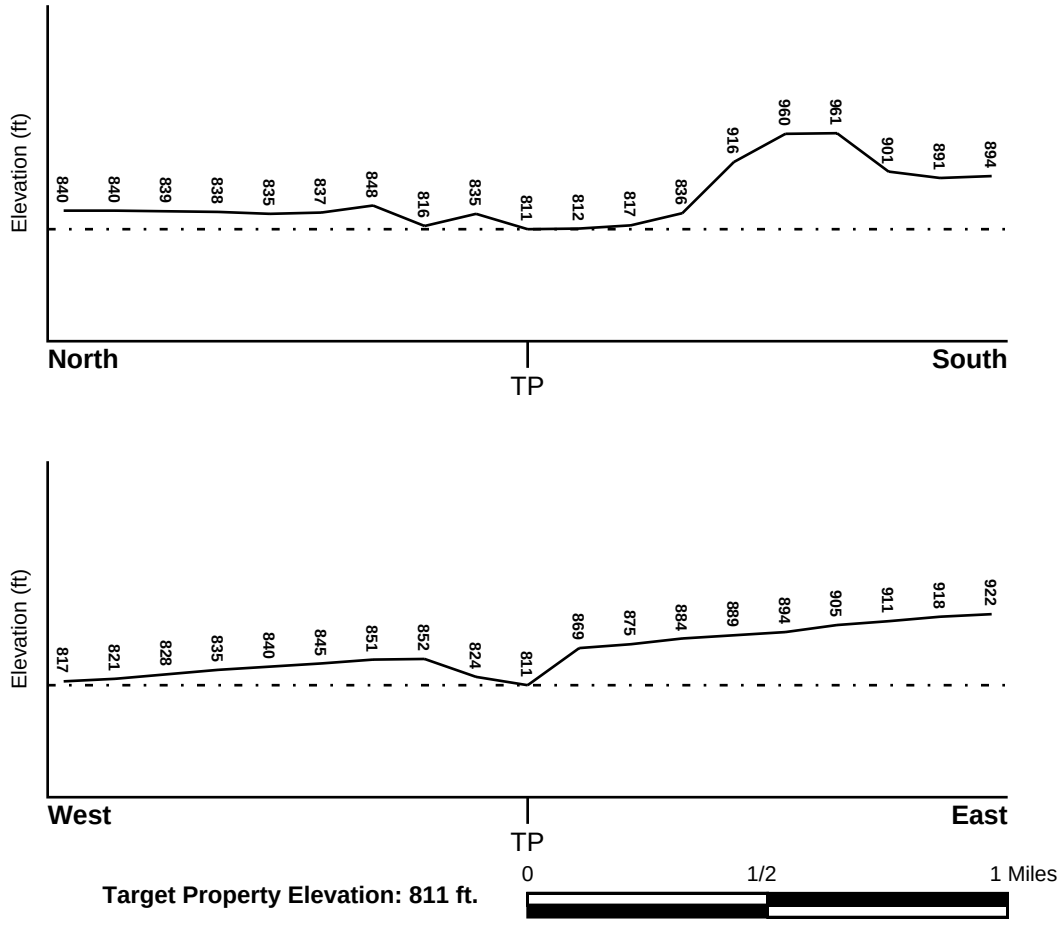

Target Property Elevation: 811 ft.

Source: Topography has been determined from the USGS 7.5' Digital Elevation Model and should be evaluated on a relative (not an absolute) basis. Relative elevation information between sites of close proximity should be field verified.

GEOCHECK® - PHYSICAL SETTING SOURCE SUMMARY

HYDROLOGIC INFORMATION

Surface water can act as a hydrologic barrier to groundwater flow. Such hydrologic information can be used to assist the environmental professional in forming an opinion about the impact of nearby contaminated properties or, should contamination exist on the target property, what downgradient sites might be impacted.

Refer to the Physical Setting Source Map following this summary for hydrologic information (major waterways and bodies of water).

FEMA FLOOD ZONE

Flood Plain Panel at Target Property	FEMA Source Type
06065C0710G	FEMA FIRM Flood data

Additional Panels in search area:	FEMA Source Type
06065C0726G	FEMA FIRM Flood data
06065C0728G	FEMA FIRM Flood data

NATIONAL WETLAND INVENTORY

NWI Quad at Target Property	NWI Electronic Data Coverage
NOT AVAILABLE	YES - refer to the Overview Map and Detail Map

HYDROGEOLOGIC INFORMATION

Hydrogeologic information obtained by installation of wells on a specific site can often be an indicator of groundwater flow direction in the immediate area. Such hydrogeologic information can be used to assist the environmental professional in forming an opinion about the impact of nearby contaminated properties or, should contamination exist on the target property, what downgradient sites might be impacted.

Site-Specific Hydrogeological Data*:

Search Radius:	1.25 miles
Status:	Not found

AQUIFLOW®

Search Radius: 1.000 Mile.

EDR has developed the AQUIFLOW Information System to provide data on the general direction of groundwater flow at specific points. EDR has reviewed reports submitted by environmental professionals to regulatory authorities at select sites and has extracted the date of the report, groundwater flow direction as determined hydrogeologically, and the depth to water table.

MAP ID	LOCATION FROM TP	GENERAL DIRECTION GROUNDWATER FLOW
F39	1/4 - 1/2 Mile NE	Not Reported
F40	1/4 - 1/2 Mile NE	Not Reported
51	1/2 - 1 Mile NNE	W
J73	1/2 - 1 Mile North	SW
O99	1/2 - 1 Mile North	Not Reported
O102	1/2 - 1 Mile North	Not Reported
105	1/2 - 1 Mile East	Not Reported

* ©1996 Site−specific hydrogeological data gathered by CERCLIS Alerts, Inc., Bainbridge Island, WA. All rights reserved. All of the information and opinions presented are those of the cited EPA report(s), which were completed under a Comprehensive Environmental Response Compensation and Liability Information System (CERCLIS) investigation.

GEOCHECK® - PHYSICAL SETTING SOURCE SUMMARY

MAP ID	LOCATION FROM TP	GENERAL DIRECTION GROUNDWATER FLOW
106	1/2 - 1 Mile NNW	Not Reported
Q113	1/2 - 1 Mile SW	WSW
1G	1/2 - 1 Mile NNW	Not Reported
2G	1/2 - 1 Mile North	Not Reported
3G	1/2 - 1 Mile North	Not Reported
4G	1/2 - 1 Mile North	SW
5G	1/2 - 1 Mile NNE	W
6G	1/4 - 1/2 Mile NE	Not Reported
7G	1/4 - 1/2 Mile NE	Not Reported
8G	1/2 - 1 Mile East	Not Reported
9G	1/2 - 1 Mile SW	WSW

For additional site information, refer to Physical Setting Source Map Findings.

GEOCHECK® - PHYSICAL SETTING SOURCE SUMMARY

GROUNDWATER FLOW VELOCITY INFORMATION

Groundwater flow velocity information for a particular site is best determined by a qualified environmental professional using site specific geologic and soil strata data. If such data are not reasonably ascertainable, it may be necessary to rely on other sources of information, including geologic age identification, rock stratigraphic unit and soil characteristics data collected on nearby properties and regional soil information. In general, contaminant plumes move more quickly through sandy-gravelly types of soils than silty-clayey types of soils.

GEOLOGIC INFORMATION IN GENERAL AREA OF TARGET PROPERTY

Geologic information can be used by the environmental professional in forming an opinion about the relative speed at which contaminant migration may be occurring.

ROCK STRATIGRAPHIC UNIT

Era:	Mesozoic
System:	Cretaceous
Series:	Cretaceous granitic rocks
Code:	Kg *(decoded above as Era, System & Series)*

GEOLOGIC AGE IDENTIFICATION

Category: Plutonic and Intrusive Rocks

Geologic Age and Rock Stratigraphic Unit Source: P.G. Schruben, R.E. Arndt and W.J. Bawiec, Geology of the Conterminous U.S. at 1:2,500,000 Scale - a digital representation of the 1974 P.B. King and H.M. Beikman Map, USGS Digital Data Series DDS - 11 (1994).

SSURGO SOIL MAP - 8126157.2s

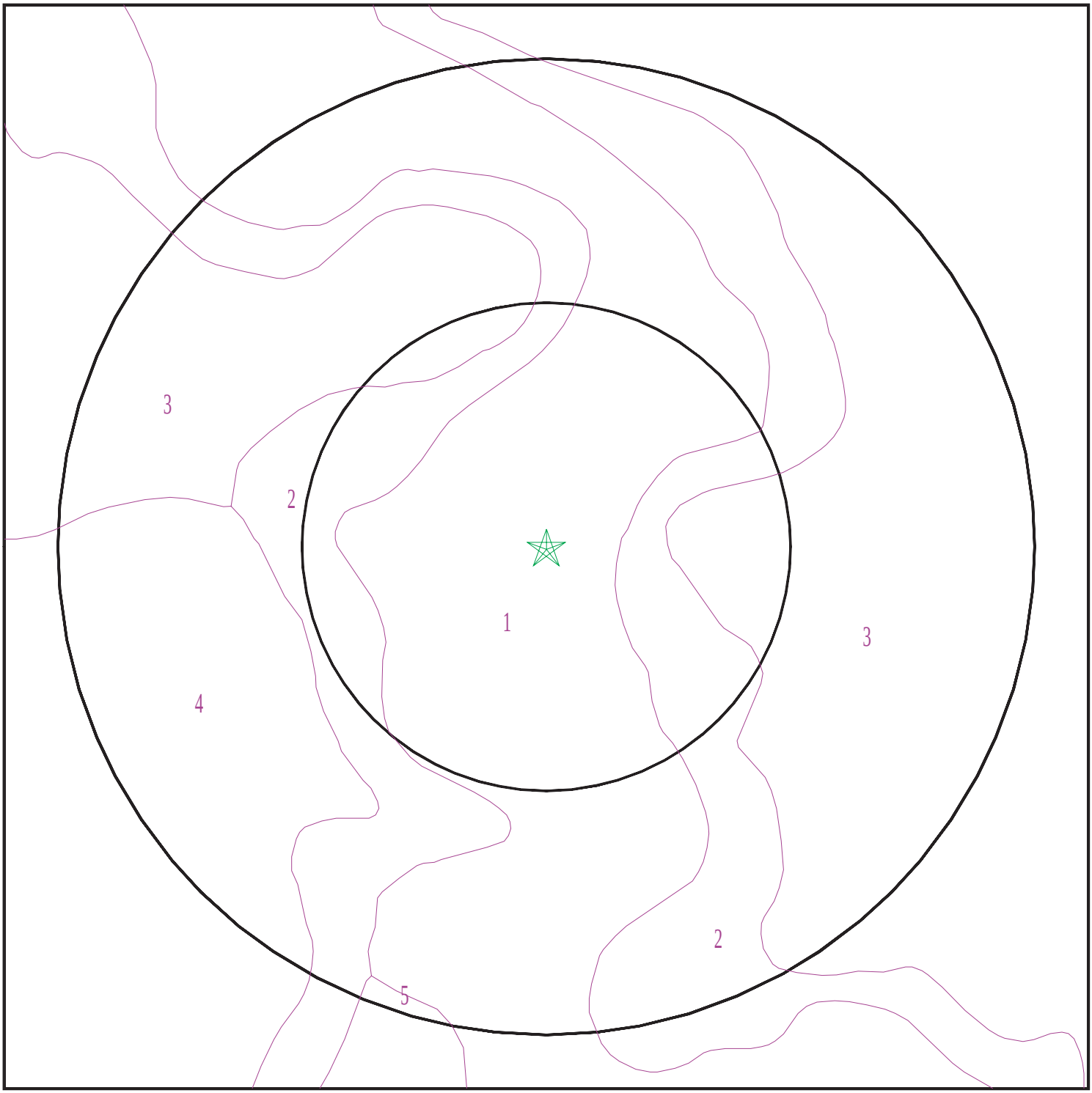

Target Property
SSURGO Soil
Water

0 1/16 1/8 1/4 Miles

N

SITE NAME:	Riverside College New Cosmetology Building	CLIENT:	Terracon
ADDRESS:	4800 Magnolia Avenue Riverside CA 92506	CONTACT:	Ishika Sameth
		INQUIRY #:	8126157.2s
LAT/LONG:	33.969352 / 117.378856	DATE:	October 01, 2025 9:49 am

Copyright © 2025 EDR, Inc. © 2015 TomTom Rel. 2015.

GEOCHECK® - PHYSICAL SETTING SOURCE SUMMARY

DOMINANT SOIL COMPOSITION IN GENERAL AREA OF TARGET PROPERTY

The U.S. Department of Agriculture's (USDA) Soil Conservation Service (SCS) leads the National Cooperative Soil Survey (NCSS) and is responsible for collecting, storing, maintaining and distributing soil survey information for privately owned lands in the United States. A soil map in a soil survey is a representation of soil patterns in a landscape. The following information is based on Soil Conservation Service SSURGO data.

Soil Map ID: 1

Soil Component Name: HANFORD

Soil Surface Texture: coarse sandy loam

Hydrologic Group: Class B - Moderate infiltration rates. Deep and moderately deep, moderately well and well drained soils with moderately coarse textures.

Soil Drainage Class: Well drained

Hydric Status: Not hydric

Corrosion Potential - Uncoated Steel: Low

Depth to Bedrock Min: > 0 inches

Depth to Watertable Min: > 0 inches

Soil Layer Information							
	Boundary			Classification		Saturated hydraulic conductivity micro m/sec	Soil Reaction (pH)
Layer	Upper	Lower	Soil Texture Class	AASHTO Group	Unified Soil		
1	0 inches	7 inches	coarse sandy loam	Silt-Clay Materials (more than 35 pct. passing No. 200), Silty Soils.	COARSE-GRAINED SOILS, Sands, Sands with fines, Silty Sand.	Max: 141 Min: 42	Max: 7.8 Min: 5.6
2	7 inches	40 inches	fine sandy loam	Silt-Clay Materials (more than 35 pct. passing No. 200), Silty Soils.	COARSE-GRAINED SOILS, Sands, Sands with fines, Silty Sand.	Max: 141 Min: 42	Max: 7.8 Min: 5.6
3	40 inches	59 inches	stratified loamy sand to coarse sandy loam	Silt-Clay Materials (more than 35 pct. passing No. 200), Silty Soils.	COARSE-GRAINED SOILS, Sands, Sands with fines, Silty Sand.	Max: 141 Min: 42	Max: 7.8 Min: 5.6

Soil Map ID: 2

Soil Component Name: Terrace escarpments

Soil Surface Texture: coarse sandy loam

Hydrologic Group: Class B - Moderate infiltration rates. Deep and moderately deep, moderately well and well drained soils with moderately coarse textures.

Soil Drainage Class:
Hydric Status: Not hydric

Corrosion Potential - Uncoated Steel: Not Reported

Depth to Bedrock Min: > 0 inches

Depth to Watertable Min: > 0 inches

No Layer Information available.

Soil Map ID: 3

Soil Component Name: BUREN

Soil Surface Texture: fine sandy loam

Hydrologic Group: Class C - Slow infiltration rates. Soils with layers impeding downward movement of water, or soils with moderately fine or fine textures.

Soil Drainage Class: Moderately well drained

Hydric Status: Not hydric

Corrosion Potential - Uncoated Steel: Low

Depth to Bedrock Min: > 0 inches

Depth to Watertable Min: > 0 inches

Soil Layer Information							
	Boundary			Classification		Saturated hydraulic conductivity micro m/sec	Soil Reaction (pH)
Layer	Upper	Lower	Soil Texture Class	AASHTO Group	Unified Soil		
1	0 inches	11 inches	fine sandy loam	Silt-Clay Materials (more than 35 pct. passing No. 200), Silty Soils.	Not reported	Max: 0.01 Min: 0	Max: Min:

GEOCHECK® - PHYSICAL SETTING SOURCE SUMMARY

Soil Layer Information							
	Boundary			Classification		Saturated hydraulic conductivity micro m/sec	Soil Reaction (pH)
Layer	Upper	Lower	Soil Texture Class	AASHTO Group	Unified Soil		
2	11 inches	27 inches	loam	Silt-Clay Materials (more than 35 pct. passing No. 200), Silty Soils.	Not reported	Max: 0.01 Min: 0	Max: Min:
3	27 inches	37 inches	loam	Silt-Clay Materials (more than 35 pct. passing No. 200), Silty Soils.	Not reported	Max: 0.01 Min: 0	Max: Min:
4	37 inches	57 inches	cemented	Silt-Clay Materials (more than 35 pct. passing No. 200), Silty Soils.	Not reported	Max: 0.01 Min: 0	Max: Min:

Soil Map ID: 4

Soil Component Name: ARLINGTON

Soil Surface Texture: loam

Hydrologic Group: Class C - Slow infiltration rates. Soils with layers impeding downward movement of water, or soils with moderately fine or fine textures.

Soil Drainage Class: Well drained

Hydric Status: Not hydric

Corrosion Potential - Uncoated Steel: Low

Depth to Bedrock Min: > 0 inches

Depth to Watertable Min: > 0 inches

GEOCHECK® - PHYSICAL SETTING SOURCE SUMMARY

Soil Layer Information							
	Boundary			Classification		Saturated hydraulic conductivity micro m/sec	Soil Reaction (pH)
Layer	Upper	Lower	Soil Texture Class	AASHTO Group	Unified Soil		
1	0 inches	11 inches	loam	Silt-Clay Materials (more than 35 pct. passing No. 200), Silty Soils.	COARSE-GRAINED SOILS, Sands, Sands with fines, Silty Sand.	Max: 141 Min: 42	Max: 7.3 Min: 6.6
2	11 inches	24 inches	sandy loam	Silt-Clay Materials (more than 35 pct. passing No. 200), Silty Soils.	COARSE-GRAINED SOILS, Sands, Sands with fines, Silty Sand.	Max: 141 Min: 42	Max: 7.3 Min: 6.6
3	24 inches	35 inches	cemented	Silt-Clay Materials (more than 35 pct. passing No. 200), Silty Soils.	COARSE-GRAINED SOILS, Sands, Sands with fines, Silty Sand.	Max: 141 Min: 42	Max: 7.3 Min: 6.6
4	35 inches	46 inches	coarse sandy loam	Silt-Clay Materials (more than 35 pct. passing No. 200), Silty Soils.	COARSE-GRAINED SOILS, Sands, Sands with fines, Silty Sand.	Max: 141 Min: 42	Max: 7.3 Min: 6.6

Soil Map ID: 5

Soil Component Name: HANFORD

Soil Surface Texture: coarse sandy loam

Hydrologic Group: Class B - Moderate infiltration rates. Deep and moderately deep, moderately well and well drained soils with moderately coarse textures.

Soil Drainage Class: Somewhat excessively drained

Hydric Status: Not hydric

Corrosion Potential - Uncoated Steel: Low

Depth to Bedrock Min: > 0 inches

Depth to Watertable Min: > 0 inches

GEOCHECK® - PHYSICAL SETTING SOURCE SUMMARY

Soil Layer Information							
	Boundary			Classification		Saturated hydraulic conductivity micro m/sec	Soil Reaction (pH)
Layer	Upper	Lower	Soil Texture Class	AASHTO Group	Unified Soil		
1	0 inches	7 inches	coarse sandy loam	Silt-Clay Materials (more than 35 pct. passing No. 200), Silty Soils.	COARSE-GRAINED SOILS, Sands, Sands with fines, Silty Sand.	Max: 141 Min: 42	Max: 7.8 Min: 5.6
2	7 inches	40 inches	fine sandy loam	Silt-Clay Materials (more than 35 pct. passing No. 200), Silty Soils.	COARSE-GRAINED SOILS, Sands, Sands with fines, Silty Sand.	Max: 141 Min: 42	Max: 7.8 Min: 5.6
3	40 inches	59 inches	stratified loamy sand to coarse sandy loam	Silt-Clay Materials (more than 35 pct. passing No. 200), Silty Soils.	COARSE-GRAINED SOILS, Sands, Sands with fines, Silty Sand.	Max: 141 Min: 42	Max: 7.8 Min: 5.6

LOCAL / REGIONAL WATER AGENCY RECORDS

EDR Local/Regional Water Agency records provide water well information to assist the environmental professional in assessing sources that may impact ground water flow direction, and in forming an opinion about the impact of contaminant migration on nearby drinking water wells.

WELL SEARCH DISTANCE INFORMATION

DATABASE	SEARCH DISTANCE (miles)
Federal USGS	1.000
Federal FRDS PWS	Nearest PWS within 1 mile
State Database	1.000

FEDERAL USGS WELL INFORMATION

MAP ID	WELL ID	LOCATION FROM TP
A3	USGS40000139370	0 - 1/8 Mile SE
C10	USGS40000139374	0 - 1/8 Mile West
B12	USGS40000139358	0 - 1/8 Mile SSW
M92	USGS40000139444	1/2 - 1 Mile NE
N94	USGS40000139472	1/2 - 1 Mile NNW

GEOCHECK® - PHYSICAL SETTING SOURCE SUMMARY

FEDERAL USGS WELL INFORMATION

MAP ID	WELL ID	LOCATION FROM TP
M97	USGS40000139443	1/2 - 1 Mile NE
104	USGS40000139438	1/2 - 1 Mile NE
P108	USGS40000139501	1/2 - 1 Mile NE

FEDERAL FRDS PUBLIC WATER SUPPLY SYSTEM INFORMATION

MAP ID	WELL ID	LOCATION FROM TP
No PWS System Found		

Note: PWS System location is not always the same as well location.

STATE DATABASE WELL INFORMATION

MAP ID	WELL ID	LOCATION FROM TP
A1	CADDW2000001417	0 - 1/8 Mile WNW
A2	2534	0 - 1/8 Mile West
A4	2537	0 - 1/8 Mile SE
B5	CADDW2000009576	0 - 1/8 Mile South
C6	CADWR0000025709	0 - 1/8 Mile NW
B7	2536	0 - 1/8 Mile SSW
C8	CAUSGSN00005727	0 - 1/8 Mile West
C9	CAUSGS000002999	0 - 1/8 Mile West
D11	CADDW2000002180	0 - 1/8 Mile ESE
D13	3541	1/8 - 1/4 Mile ESE
D14	3542	1/8 - 1/4 Mile ESE
D15	3543	1/8 - 1/4 Mile ESE
16	CADWR0000008710	1/8 - 1/4 Mile ENE
E17	CADDW2000014286	1/8 - 1/4 Mile ESE
E18	CADDW2000008396	1/8 - 1/4 Mile ESE
E19	CADDW2000007675	1/8 - 1/4 Mile ESE
20	CADWR0000011855	1/8 - 1/4 Mile SSW
21	2535	1/4 - 1/2 Mile WSW
F22	CAEDF0000052459	1/4 - 1/2 Mile NE
F23	CAEDF0000119996	1/4 - 1/2 Mile NE
G24	CAEDF0000132631	1/4 - 1/2 Mile ENE
G25	CAEDF0000084696	1/4 - 1/2 Mile ENE
F26	CAEDF0000094008	1/4 - 1/2 Mile NE
G27	CAEDF0000047870	1/4 - 1/2 Mile ENE
G28	CAEDF0000101486	1/4 - 1/2 Mile ENE
F29	CAEDF0000107687	1/4 - 1/2 Mile NE
F30	CAEDF0000046649	1/4 - 1/2 Mile NE
G31	CAEDF0000060276	1/4 - 1/2 Mile ENE
F32	CAEDF0000031243	1/4 - 1/2 Mile NE
G33	CAEDF0000063028	1/4 - 1/2 Mile ENE
G34	CAEDF0000141653	1/4 - 1/2 Mile ENE
F35	CAEDF0000055490	1/4 - 1/2 Mile NE
G36	CAEDF0000133695	1/4 - 1/2 Mile ENE
G37	CAEDF0000085824	1/4 - 1/2 Mile ENE

STATE DATABASE WELL INFORMATION

MAP ID	WELL ID	LOCATION FROM TP
G38	CAEDF0000000157	1/4 - 1/2 Mile ENE
H41	CAEDF0000046629	1/4 - 1/2 Mile NE
H42	CAEDF0000123844	1/4 - 1/2 Mile NE
H43	CAEDF0000001083	1/4 - 1/2 Mile NE
H44	CAEDF0000049761	1/4 - 1/2 Mile NE
I45	CAEDF0000133646	1/4 - 1/2 Mile North
I46	CAEDF0000001384	1/4 - 1/2 Mile North
I47	CAEDF0000034493	1/4 - 1/2 Mile North
I48	CAEDF0000032712	1/2 - 1 Mile North
49	CADWR0000013932	1/2 - 1 Mile East
I50	CAEDF0000056436	1/2 - 1 Mile North
I52	CAEDF0000118339	1/2 - 1 Mile North
I53	CAEDF0000046013	1/2 - 1 Mile North
I54	CAEDF0000008055	1/2 - 1 Mile North
I55	CAEDF0000094045	1/2 - 1 Mile North
J56	CAEDF0000023552	1/2 - 1 Mile North
J57	CAEDF0000073646	1/2 - 1 Mile North
J58	CAEDF0000100682	1/2 - 1 Mile North
I59	CAEDF0000109187	1/2 - 1 Mile North
I60	CAEDF0000008208	1/2 - 1 Mile North
I61	CAEDF0000008784	1/2 - 1 Mile NNW
I62	CAEDF0000113769	1/2 - 1 Mile North
K63	2530	1/2 - 1 Mile NE
I64	CAEDF0000093975	1/2 - 1 Mile North
J65	CAEDF0000032026	1/2 - 1 Mile North
J66	CAEDF0000003401	1/2 - 1 Mile North
J67	CAEDF0000075117	1/2 - 1 Mile North
J68	CAEDF0000042712	1/2 - 1 Mile North
J69	CAEDF0000125642	1/2 - 1 Mile North
J70	CAEDF0000082542	1/2 - 1 Mile North
J71	CAEDF0000139274	1/2 - 1 Mile North
J72	CAEDF0000102080	1/2 - 1 Mile North
J74	CAEDF0000120774	1/2 - 1 Mile North
K75	CADDW2000007676	1/2 - 1 Mile NE
J76	CAEDF0000114139	1/2 - 1 Mile North
J77	CAEDF0000062312	1/2 - 1 Mile North
J78	CAEDF0000128756	1/2 - 1 Mile North
J79	CAEDF0000054679	1/2 - 1 Mile North
L80	CAEDF0000095914	1/2 - 1 Mile North
J81	CAEDF0000036650	1/2 - 1 Mile North
J82	CAEDF0000111521	1/2 - 1 Mile North
L83	CAEDF0000040630	1/2 - 1 Mile North
J84	CAEDF0000105780	1/2 - 1 Mile North
L85	CAEDF0000070265	1/2 - 1 Mile North
L86	CAEDF0000054767	1/2 - 1 Mile North
L87	CAEDF0000048143	1/2 - 1 Mile North
L88	CAEDF0000058631	1/2 - 1 Mile North
L89	CAEDF0000122414	1/2 - 1 Mile North
L90	CAEDF0000134791	1/2 - 1 Mile North
L91	CAEDF0000054658	1/2 - 1 Mile North
N93	CAEDF0000125175	1/2 - 1 Mile NNW
N95	CAEDF0000054401	1/2 - 1 Mile NNW

GEOCHECK® - PHYSICAL SETTING SOURCE SUMMARY

STATE DATABASE WELL INFORMATION

MAP ID	WELL ID	LOCATION FROM TP
M96	CAUSGSN00000983	1/2 - 1 Mile NE
M98	CADDW2000003559	1/2 - 1 Mile NE
N100	CADWR0000024703	1/2 - 1 Mile NNW
N101	CAEDF0000110137	1/2 - 1 Mile NW
103	CADWR0000008388	1/2 - 1 Mile NE
107	3077	1/2 - 1 Mile SE
P109	2529	1/2 - 1 Mile NE
110	CADWR0000005516	1/2 - 1 Mile NE
111	CADDW2000022120	1/2 - 1 Mile NE
Q112	CAEDF0000043573	1/2 - 1 Mile SW
Q114	CAEDF0000018683	1/2 - 1 Mile SW
Q115	CAEDF0000067738	1/2 - 1 Mile SW
Q116	CAEDF0000098741	1/2 - 1 Mile SW
Q117	CAEDF0000054412	1/2 - 1 Mile SW
Q118	CAEDF0000011262	1/2 - 1 Mile SW
Q119	CAEDF0000127556	1/2 - 1 Mile SW
Q120	CAEDF0000068209	1/2 - 1 Mile SW
Q121	CAEDF0000103224	1/2 - 1 Mile SW
Q122	CAEDF0000128954	1/2 - 1 Mile SW
Q123	CAEDF0000007771	1/2 - 1 Mile SW
Q124	CAEDF0000090445	1/2 - 1 Mile SW
Q125	CAEDF0000000557	1/2 - 1 Mile SW
Q126	CAEDF0000047967	1/2 - 1 Mile SW
Q127	CAEDF0000016550	1/2 - 1 Mile SW
Q128	CAEDF0000036149	1/2 - 1 Mile SW
Q129	CAEDF0000059692	1/2 - 1 Mile SW

PHYSICAL SETTING SOURCE MAP - 8126157.2s

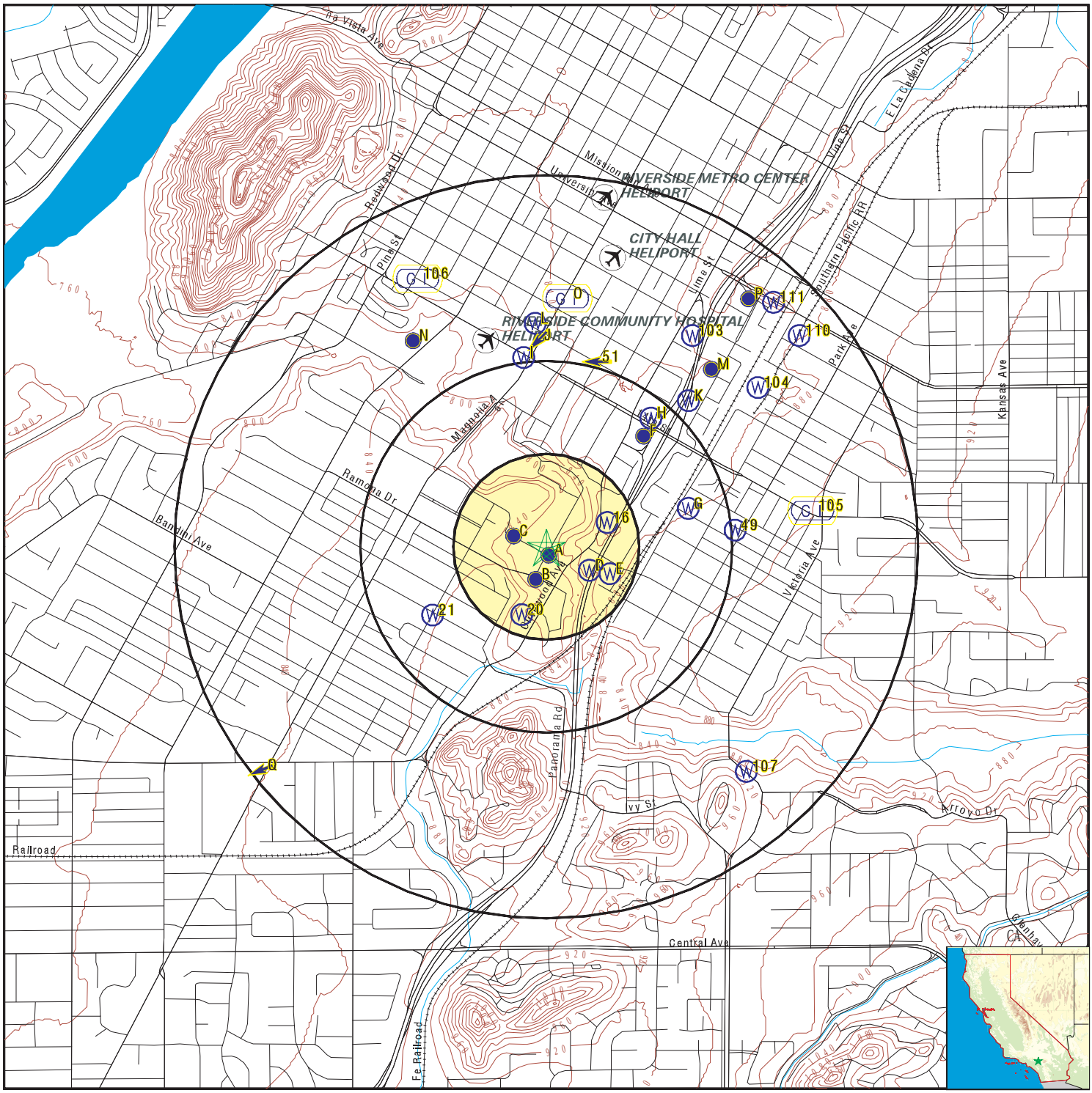

- County Boundary
- Major Roads
- Contour Lines
- Earthquake Fault Lines
- Airports
- Earthquake epicenter, Richter 5 or greater
- Water Wells
- Public Water Supply Wells
- Cluster of Multiple Icons
- Groundwater Flow Direction
- Indeterminate Groundwater Flow at Location
- Groundwater Flow Varies at Location
- Closest Hydrogeological Data
- Oil, gas or related wells

SITE NAME:	Riverside College New Cosmetology Building	CLIENT:	Terracon
ADDRESS:	4800 Magnolia Avenue Riverside CA 92506	CONTACT:	Ishika Sameth
		INQUIRY #:	8126157.2s
LAT/LONG:	33.969352 / 117.378856	DATE:	October 01, 2025 9:48 am

Copyright © 2025 EDR, Inc. © 2015 TomTom Rel. 2015.

GEOCHECK® - PHYSICAL SETTING SOURCE MAP FINDINGS

Map ID
Direction
Distance
Elevation | Database | EDR ID Number

A1
WNW
0 - 1/8 Mile
Lower

CA WELLS **CADDW2000001417**

GAMA:

Well ID:	CA3310031_070_070	Well Type:	MUNICIPAL
Source:	DDW	Other Names:	3310031-070
GAMA Pfas testing:	Not Reported		
Groundwater Quality Data:	https://gamagroundwater.waterboards.ca.gov/gama/gamamap/public/GamaDataDisplay.asp?dataset=DHS&samp_date=&global_id=&assigned_name=CA3310031_070_070&store_num=		
GeoTracker Data:	Not Reported		

A2
West
0 - 1/8 Mile
Higher

CA WELLS **2534**

Seq:	2534	Prim sta c:	02S/05W-26E02 S
Frds no:	3310031070	County:	33
District:	14	User id:	WAT
System no:	3310031	Water type:	G
Source nam:	OLIVEWOOD WELL 02 - AGRICULTURAL	Station ty:	WELL/AMBNT/MUN/INTAKE/SUPPLY
Latitude:	335810.0	Longitude:	1172244.5
Precision:	1	Status:	AG
Comment 1:	Not Reported	Comment 2:	Not Reported
Comment 3:	Not Reported	Comment 4:	Not Reported
Comment 5:	Not Reported	Comment 6:	Not Reported
Comment 7:	Not Reported		

System no:	3310031	System nam:	Riverside, City Of
Hqname:	Not Reported	Address:	3900 MAIN STREET
City:	RIVERSIDE	State:	CA
Zip:	92522	Zip ext:	Not Reported
Pop serv:	245000	Connection:	58586
Area serve:	RIVERSIDE		

A3
SE
0 - 1/8 Mile
Higher

FED USGS **USGS40000139370**

Organization ID:	USGS-CA		
Organization Name:	USGS California Water Science Center		
Monitor Location:	002S005W26F001S	Type:	Well
Description:	Not Reported	HUC:	18070203
Drainage Area:	Not Reported	Drainage Area Units:	Not Reported
Contrib Drainage Area:	Not Reported	Contrib Drainage Area Unts:	Not Reported
Aquifer:	California Coastal Basin aquifers		
Formation Type:	Not Reported	Aquifer Type:	Not Reported
Construction Date:	Not Reported	Well Depth:	396
Well Depth Units:	ft	Well Hole Depth:	Not Reported
Well Hole Depth Units:	Not Reported		

GEOCHECK® - PHYSICAL SETTING SOURCE MAP FINDINGS

Map ID
Direction
Distance
Elevation | Database | EDR ID Number

A4
SE
0 - 1/8 Mile
Higher

CA WELLS **2537**

Seq:	2537	Prim sta c:	02S/05W-26M01 S
Frds no:	3310031072	County:	33
District:	14	User id:	WAT
System no:	3310031	Water type:	G
Source nam:	OLIVEWOOD WELL 03 - AGRICULTURAL	Station ty:	WELL/AMBNT/MUN/INTAKE/SUPPLY
Latitude:	335807.6	Longitude:	1172238.3
Precision:	1	Status:	AG
Comment 1:	Not Reported	Comment 2:	Not Reported
Comment 3:	Not Reported	Comment 4:	Not Reported
Comment 5:	Not Reported	Comment 6:	Not Reported
Comment 7:	Not Reported		

System no:	3310031	System nam:	Riverside, City Of
Hqname:	Not Reported	Address:	3900 MAIN STREET
City:	RIVERSIDE	State:	CA
Zip:	92522	Zip ext:	Not Reported
Pop serv:	245000	Connection:	58586
Area serve:	RIVERSIDE		

B5
South
0 - 1/8 Mile
Higher

CA WELLS **CADDW2000009576**

GAMA:

Well ID:	CA3310031_069_069	Well Type:	MUNICIPAL
Source:	DDW	Other Names:	3310031-069
GAMA Pfas testing:	Not Reported		
Groundwater Quality Data:	https://gamagroundwater.waterboards.ca.gov/gama/gamamap/public/GamaDataDisplay.asp?dataset=DHS&samp_date=&global_id=&assigned_name=CA3310031_069_069&store_num=		
GeoTracker Data:	Not Reported		

C6
NW
0 - 1/8 Mile
Higher

CA WELLS **CADWR0000025709**

Well ID:	02S05W26E002S	Well Type:	UNK
Source:	Department of Water Resources		
Other Name:	02S05W26E002S	GAMA PFAS Testing:	Not Reported
Groundwater Quality Data:	https://gamagroundwater.waterboards.ca.gov/gama/gamamap/public/GamaDataDisplay.asp?dataset=DWR&samp_date=&global_id=&assigned_name=02S05W26E002S&store_num=		
GeoTracker Data:	Not Reported		

GEOCHECK® - PHYSICAL SETTING SOURCE MAP FINDINGS

Map ID
Direction
Distance
Elevation | Database | EDR ID Number

B7
SSW
0 - 1/8 Mile
Higher

CA WELLS **2536**

Seq:	2536	Prim sta c:	02S/05W-26F01 S
Frds no:	3310031069	County:	33
District:	14	User id:	WAT
System no:	3310031	Water type:	G
Source nam:	OLIVEWOOD WELL 01 - AGRICULTURAL	Station ty:	WELL/AMBNT/MUN/INTAKE/SUPPLY
Latitude:	335805.4	Longitude:	1172243.8
Precision:	1	Status:	AG
Comment 1:	Not Reported	Comment 2:	Not Reported
Comment 3:	Not Reported	Comment 4:	Not Reported
Comment 5:	Not Reported	Comment 6:	Not Reported
Comment 7:	Not Reported		

System no:	3310031	System nam:	Riverside, City Of
Hqname:	Not Reported	Address:	3900 MAIN STREET
City:	RIVERSIDE	State:	CA
Zip:	92522	Zip ext:	Not Reported
Pop serv:	245000	Connection:	58586
Area serve:	RIVERSIDE		

C8
West
0 - 1/8 Mile
Higher

CA WELLS **CAUSGSN00005727**

Well ID:	USGS-335810117224701	Well Type:	UNK
Source:	United States Geological Survey		
Other Name:	USGS-335810117224701	GAMA PFAS Testing:	Not Reported
Groundwater Quality Data:	https://gamagroundwater.waterboards.ca.gov/gama/gamamap/public/GamaDataDisplay.asp?dataset=USGSNEW&samp_date=&global_id=&assigned_name=USGS-335810117224701&store_num=		
GeoTracker Data:	Not Reported		

C9
West
0 - 1/8 Mile
Higher

CA WELLS **CAUSGS000002999**

GAMA:

Well ID:	USAWR-09	Well Type:	MUNICIPAL
Source:	United States Geological Survey		
Other Names:	USAWR-09	GAMA Pfas testing:	Not Reported
Groundwater Quality Data:	https://gamagroundwater.waterboards.ca.gov/gama/gamamap/public/GamaDataDisplay.asp?dataset=USGS&samp_date=&global_id=&assigned_name=USAWR-09&store_num=		
GeoTracker Data:	Not Reported		

GEOCHECK® - PHYSICAL SETTING SOURCE MAP FINDINGS

Map ID
Direction
Distance
Elevation | Database | EDR ID Number

C10
West
0 - 1/8 Mile
Higher | **FED USGS** | **USGS40000139374**

Organization ID:	USGS-CA		
Organization Name:	USGS California Water Science Center		
Monitor Location:	002S005W26E002S	Type:	Well
Description:	Not Reported	HUC:	18070203
Drainage Area:	Not Reported	Drainage Area Units:	Not Reported
Contrib Drainage Area:	Not Reported	Contrib Drainage Area Unts:	Not Reported
Aquifer:	California Coastal Basin aquifers		
Formation Type:	Not Reported	Aquifer Type:	Not Reported
Construction Date:	Not Reported	Well Depth:	346
Well Depth Units:	ft	Well Hole Depth:	Not Reported
Well Hole Depth Units:	Not Reported		

D11
ESE
0 - 1/8 Mile
Higher | **CA WELLS** | **CADDW2000002180**

GAMA:

Well ID:	CA3310031_072_072	Well Type:	MUNICIPAL
Source:	DDW	Other Names:	3310031-072
GAMA Pfas testing:	Not Reported		
Groundwater Quality Data:	https://gamagroundwater.waterboards.ca.gov/gama/gamamap/public/GamaDataDisplay.asp?dataset=DHS&samp_date=&global_id=&assigned_name=CA3310031_072_072&store_num=		
GeoTracker Data:	Not Reported		

B12
SSW
0 - 1/8 Mile
Higher | **FED USGS** | **USGS40000139358**

Organization ID:	USGS-CA		
Organization Name:	USGS California Water Science Center		
Monitor Location:	002S005W26M001S	Type:	Well
Description:	Not Reported	HUC:	18070203
Drainage Area:	Not Reported	Drainage Area Units:	Not Reported
Contrib Drainage Area:	Not Reported	Contrib Drainage Area Unts:	Not Reported
Aquifer:	California Coastal Basin aquifers		
Formation Type:	Not Reported	Aquifer Type:	Not Reported
Construction Date:	Not Reported	Well Depth:	Not Reported
Well Depth Units:	Not Reported	Well Hole Depth:	Not Reported
Well Hole Depth Units:	Not Reported		

D13
ESE
1/8 - 1/4 Mile
Higher | **CA WELLS** | **3541**

Seq:	3541	Prim sta c:	03S/05W-06Q03 S
Frds no:	3310031003	County:	33

District:	14	User id:	WAT
System no:	3310031	Water type:	G
Source nam:	ARMY WELL 03 - INACTIVE	Station ty:	WELL/AMBNT/MUN/INTAKE/SUPPLY
Latitude:	335806.0	Longitude:	1172233.2
Precision:	1	Status:	IR
Comment 1:	Not Reported	Comment 2:	Not Reported
Comment 3:	Not Reported	Comment 4:	Not Reported
Comment 5:	Not Reported	Comment 6:	Not Reported
Comment 7:	Not Reported		
System no:	3310031	System nam:	Riverside, City Of
Hqname:	Not Reported	Address:	3900 MAIN STREET
City:	RIVERSIDE	State:	CA
Zip:	92522	Zip ext:	Not Reported
Pop serv:	245000	Connection:	58586
Area serve:	RIVERSIDE		

D14
ESE **CA WELLS 3542**
1/8 - 1/4 Mile
Higher

Seq:	3542	Prim sta c:	03S/05W-06Q04 S
Frds no:	3310031055	County:	33
District:	14	User id:	WAT
System no:	3310031	Water type:	G
Source nam:	ISELIN WELL 01 - INACTIVE	Station ty:	WELL/AMBNT/MUN/INTAKE/SUPPLY
Latitude:	335806.0	Longitude:	1172233.2
Precision:	1	Status:	IR
Comment 1:	Not Reported	Comment 2:	Not Reported
Comment 3:	Not Reported	Comment 4:	Not Reported
Comment 5:	Not Reported	Comment 6:	Not Reported
Comment 7:	Not Reported		
System no:	3310031	System nam:	Riverside, City Of
Hqname:	Not Reported	Address:	3900 MAIN STREET
City:	RIVERSIDE	State:	CA
Zip:	92522	Zip ext:	Not Reported
Pop serv:	245000	Connection:	58586
Area serve:	RIVERSIDE		

D15
ESE **CA WELLS 3543**
1/8 - 1/4 Mile
Higher

Seq:	3543	Prim sta c:	03S/05W-06Q05 S
Frds no:	3310031056	County:	33
District:	14	User id:	WAT
System no:	3310031	Water type:	G
Source nam:	ISELIN WELL 02 - INACTIVE	Station ty:	WELL/AMBNT/MUN/INTAKE/SUPPLY
Latitude:	335806.0	Longitude:	1172233.2
Precision:	1	Status:	IR
Comment 1:	Not Reported	Comment 2:	Not Reported
Comment 3:	Not Reported	Comment 4:	Not Reported
Comment 5:	Not Reported	Comment 6:	Not Reported
Comment 7:	Not Reported		
System no:	3310031	System nam:	Riverside, City Of
Hqname:	Not Reported	Address:	3900 MAIN STREET

City:	RIVERSIDE	State:	CA
Zip:	92522	Zip ext:	Not Reported
Pop serv:	245000	Connection:	58586
Area serve:	RIVERSIDE		

16
ENE **CA WELLS** **CADWR0000008710**
1/8 - 1/4 Mile
Higher

Well ID:	02S05W26F001S	Well Type:	UNK
Source:	Department of Water Resources		
Other Name:	02S05W26F001S	GAMA PFAS Testing:	Not Reported
Groundwater Quality Data:	https://gamagroundwater.waterboards.ca.gov/gama/gamamap/public/GamaDataDisplay.asp?dataset=DWR&samp_date=&global_id=&assigned_name=02S05W26F001S&store_num=		
GeoTracker Data:	Not Reported		

E17
ESE **CA WELLS** **CADDW2000014286**
1/8 - 1/4 Mile
Higher

GAMA:

Well ID:	CA3310031_055_055	Well Type:	MUNICIPAL
Source:	DDW	Other Names:	3310031-055
GAMA Pfas testing:	Not Reported		
Groundwater Quality Data:	https://gamagroundwater.waterboards.ca.gov/gama/gamamap/public/GamaDataDisplay.asp?dataset=DHS&samp_date=&global_id=&assigned_name=CA3310031_055_055&store_num=		
GeoTracker Data:	Not Reported		

E18
ESE **CA WELLS** **CADDW2000008396**
1/8 - 1/4 Mile
Higher

GAMA:

Well ID:	CA3310031_056_056	Well Type:	MUNICIPAL
Source:	DDW	Other Names:	3310031-056
GAMA Pfas testing:	Not Reported		
Groundwater Quality Data:	https://gamagroundwater.waterboards.ca.gov/gama/gamamap/public/GamaDataDisplay.asp?dataset=DHS&samp_date=&global_id=&assigned_name=CA3310031_056_056&store_num=		
GeoTracker Data:	Not Reported		

E19
ESE **CA WELLS** **CADDW2000007675**
1/8 - 1/4 Mile
Higher

GAMA:

Well ID:	CA3310031_003_003	Well Type:	MUNICIPAL
Source:	DDW	Other Names:	3310031-003
GAMA Pfas testing:	Not Reported		
Groundwater Quality Data:	https://gamagroundwater.waterboards.ca.gov/gama/gamamap/public/GamaDataDisplay.asp?dataset=DHS&samp_date=&global_id=&assigned_name=CA3310031_003_003&store_num=		

GeoTracker Data: Not Reported

20
SSW **CA WELLS** **CADWR0000011855**
1/8 - 1/4 Mile
Higher

Well ID:	02S05W26M001S	Well Type:	UNK
Source:	Department of Water Resources		
Other Name:	02S05W26M001S	GAMA PFAS Testing:	Not Reported
Groundwater Quality Data:	https://gamagroundwater.waterboards.ca.gov/gama/gamamap/public/GamaDataDisplay.asp?dataset=DWR&samp_date=&global_id=&assigned_name=02S05W26M001S&store_num=		
GeoTracker Data:	Not Reported		

21
WSW **CA WELLS** **2535**
1/4 - 1/2 Mile
Higher

Seq:	2535	Prim sta c:	02S/05W-26E25 S
Frds no:	3310031071	County:	33
District:	14	User id:	WAT
System no:	3310031	Water type:	G
Source nam:	OLIVEWOOD WELL 02 - AGRICULTURAL	Station ty:	WELL/AMBNT/MUN/INTAKE/SUPPLY
Latitude:	335800.0	Longitude:	1172300.0
Precision:	8	Status:	AG
Comment 1:	Not Reported	Comment 2:	Not Reported
Comment 3:	Not Reported	Comment 4:	Not Reported
Comment 5:	Not Reported	Comment 6:	Not Reported
Comment 7:	Not Reported		

System no:	3310031	System nam:	Riverside, City Of
Hqname:	Not Reported	Address:	3900 MAIN STREET
City:	RIVERSIDE	State:	CA
Zip:	92522	Zip ext:	Not Reported
Pop serv:	245000	Connection:	58586
Area serve:	RIVERSIDE		

F22
NE **CA WELLS** **CAEDF0000052459**
1/4 - 1/2 Mile
Higher

Well ID:	T0606599140-MW-7	Well Type:	MONITORING
Source:	EDF	Other Name:	MW-7
GAMA PFAS Testing:	Not Reported		
Groundwater Quality Data:	https://gamagroundwater.waterboards.ca.gov/gama/gamamap/public/GamaDataDisplay.asp?dataset=EDF&samp_date=&global_id=T0606599140&assigned_name=MW-7&store_num=		
GeoTracker Data:	https://geotracker.waterboards.ca.gov/profile_report.asp?cmd=MWEDFResults&global_id=T0606599140&assigned_name=MW-7		

Map ID
Direction
Distance
Elevation | Database | EDR ID Number

F23
NE
1/4 - 1/2 Mile
Higher

CA WELLS **CAEDF0000119996**

Well ID:	T0606599140-MW-5	Well Type:	MONITORING
Source:	EDF	Other Name:	MW-5
GAMA PFAS Testing:	Not Reported		
Groundwater Quality Data:	https://gamagroundwater.waterboards.ca.gov/gama/gamamap/public/GamaDataDisplay.asp?dataset=EDF&samp_date=&global_id=T0606599140&assigned_name=MW-5&store_num=		
GeoTracker Data:	https://geotracker.waterboards.ca.gov/profile_report.asp?cmd=MWEDFResults&global_id=T0606599140&assigned_name=MW-5		

G24
ENE
1/4 - 1/2 Mile
Higher

CA WELLS **CAEDF0000132631**

Well ID:	T0606500083-MW11	Well Type:	MONITORING
Source:	EDF	Other Name:	MW11
GAMA PFAS Testing:	Not Reported		
Groundwater Quality Data:	https://gamagroundwater.waterboards.ca.gov/gama/gamamap/public/GamaDataDisplay.asp?dataset=EDF&samp_date=&global_id=T0606500083&assigned_name=MW11&store_num=		
GeoTracker Data:	https://geotracker.waterboards.ca.gov/profile_report.asp?cmd=MWEDFResults&global_id=T0606500083&assigned_name=MW11		

G25
ENE
1/4 - 1/2 Mile
Higher

CA WELLS **CAEDF0000084696**

Well ID:	T0606500083-MW01	Well Type:	MONITORING
Source:	EDF	Other Name:	MW01
GAMA PFAS Testing:	Not Reported		
Groundwater Quality Data:	https://gamagroundwater.waterboards.ca.gov/gama/gamamap/public/GamaDataDisplay.asp?dataset=EDF&samp_date=&global_id=T0606500083&assigned_name=MW01&store_num=		
GeoTracker Data:	https://geotracker.waterboards.ca.gov/profile_report.asp?cmd=MWEDFResults&global_id=T0606500083&assigned_name=MW01		

F26
NE
1/4 - 1/2 Mile
Higher

CA WELLS **CAEDF0000094008**

Well ID:	T0606599140-MW-2	Well Type:	MONITORING
Source:	EDF	Other Name:	MW-2
GAMA PFAS Testing:	Not Reported		
Groundwater Quality Data:	https://gamagroundwater.waterboards.ca.gov/gama/gamamap/public/GamaDataDisplay.asp?dataset=EDF&samp_date=&global_id=T0606599140&assigned_name=MW-2&store_num=		
GeoTracker Data:	https://geotracker.waterboards.ca.gov/profile_report.asp?cmd=MWEDFResults&global_id=T0606599140&assigned_name=MW-2		

Map ID
Direction
Distance
Elevation | Database | EDR ID Number

G27
ENE
1/4 - 1/2 Mile
Higher

CA WELLS **CAEDF0000047870**

Well ID:	T0606500083-MW13	Well Type:	MONITORING
Source:	EDF	Other Name:	MW13
GAMA PFAS Testing:	Not Reported		
Groundwater Quality Data:	https://gamagroundwater.waterboards.ca.gov/gama/gamamap/public/GamaDataDisplay.asp?dataset=EDF&samp_date=&global_id=T0606500083&assigned_name=MW13&store_num=		
GeoTracker Data:	https://geotracker.waterboards.ca.gov/profile_report.asp?cmd=MWEDFResults&global_id=T0606500083&assigned_name=MW13		

G28
ENE
1/4 - 1/2 Mile
Higher

CA WELLS **CAEDF0000101486**

Well ID:	T0606500083-RW10	Well Type:	MONITORING
Source:	EDF	Other Name:	RW10
GAMA PFAS Testing:	Not Reported		
Groundwater Quality Data:	https://gamagroundwater.waterboards.ca.gov/gama/gamamap/public/GamaDataDisplay.asp?dataset=EDF&samp_date=&global_id=T0606500083&assigned_name=RW10&store_num=		
GeoTracker Data:	https://geotracker.waterboards.ca.gov/profile_report.asp?cmd=MWEDFResults&global_id=T0606500083&assigned_name=RW10		

F29
NE
1/4 - 1/2 Mile
Higher

CA WELLS **CAEDF0000107687**

Well ID:	T0606599140-MW-3	Well Type:	MONITORING
Source:	EDF	Other Name:	MW-3
GAMA PFAS Testing:	Not Reported		
Groundwater Quality Data:	https://gamagroundwater.waterboards.ca.gov/gama/gamamap/public/GamaDataDisplay.asp?dataset=EDF&samp_date=&global_id=T0606599140&assigned_name=MW-3&store_num=		
GeoTracker Data:	https://geotracker.waterboards.ca.gov/profile_report.asp?cmd=MWEDFResults&global_id=T0606599140&assigned_name=MW-3		

F30
NE
1/4 - 1/2 Mile
Higher

CA WELLS **CAEDF0000046649**

Well ID:	T0606599140-MW-6	Well Type:	MONITORING
Source:	EDF	Other Name:	MW-6
GAMA PFAS Testing:	Not Reported		
Groundwater Quality Data:	https://gamagroundwater.waterboards.ca.gov/gama/gamamap/public/GamaDataDisplay.asp?dataset=EDF&samp_date=&global_id=T0606599140&assigned_name=MW-6&store_num=		
GeoTracker Data:	https://geotracker.waterboards.ca.gov/profile_report.asp?cmd=MWEDFResults&global_id=T0606599140&assigned_name=MW-6		

Map ID
Direction
Distance
Elevation | Database | EDR ID Number

G31
ENE
1/4 - 1/2 Mile
Higher

CA WELLS **CAEDF0000060276**

Well ID:	T0606500083-MW07	Well Type:	MONITORING
Source:	EDF	Other Name:	MW07
GAMA PFAS Testing:	Not Reported		
Groundwater Quality Data:	https://gamagroundwater.waterboards.ca.gov/gama/gamamap/public/GamaDataDisplay.asp?dataset=EDF&samp_date=&global_id=T0606500083&assigned_name=MW07&store_num=		
GeoTracker Data:	https://geotracker.waterboards.ca.gov/profile_report.asp?cmd=MWEDFResults&global_id=T0606500083&assigned_name=MW07		

F32
NE
1/4 - 1/2 Mile
Higher

CA WELLS **CAEDF0000031243**

Well ID:	T0606599140-MW-1	Well Type:	MONITORING
Source:	EDF	Other Name:	MW-1
GAMA PFAS Testing:	Not Reported		
Groundwater Quality Data:	https://gamagroundwater.waterboards.ca.gov/gama/gamamap/public/GamaDataDisplay.asp?dataset=EDF&samp_date=&global_id=T0606599140&assigned_name=MW-1&store_num=		
GeoTracker Data:	https://geotracker.waterboards.ca.gov/profile_report.asp?cmd=MWEDFResults&global_id=T0606599140&assigned_name=MW-1		

G33
ENE
1/4 - 1/2 Mile
Higher

CA WELLS **CAEDF0000063028**

Well ID:	T0606500083-MW09	Well Type:	MONITORING
Source:	EDF	Other Name:	MW09
GAMA PFAS Testing:	Not Reported		
Groundwater Quality Data:	https://gamagroundwater.waterboards.ca.gov/gama/gamamap/public/GamaDataDisplay.asp?dataset=EDF&samp_date=&global_id=T0606500083&assigned_name=MW09&store_num=		
GeoTracker Data:	https://geotracker.waterboards.ca.gov/profile_report.asp?cmd=MWEDFResults&global_id=T0606500083&assigned_name=MW09		

G34
ENE
1/4 - 1/2 Mile
Higher

CA WELLS **CAEDF0000141653**

Well ID:	T0606500083-MW08	Well Type:	MONITORING
Source:	EDF	Other Name:	MW08
GAMA PFAS Testing:	Not Reported		
Groundwater Quality Data:	https://gamagroundwater.waterboards.ca.gov/gama/gamamap/public/GamaDataDisplay.asp?dataset=EDF&samp_date=&global_id=T0606500083&assigned_name=MW08&store_num=		
GeoTracker Data:	https://geotracker.waterboards.ca.gov/profile_report.asp?cmd=MWEDFResults&global_id=T0606500083&assigned_name=MW08		

Map ID
Direction
Distance
Elevation | Database | EDR ID Number

F35
NE
1/4 - 1/2 Mile
Higher

CA WELLS **CAEDF0000055490**

Well ID:	T0606599140-MW-4	Well Type:	MONITORING
Source:	EDF	Other Name:	MW-4
GAMA PFAS Testing:	Not Reported		
Groundwater Quality Data:	https://gamagroundwater.waterboards.ca.gov/gama/gamamap/public/GamaDataDisplay.asp?dataset=EDF&samp_date=&global_id=T0606599140&assigned_name=MW-4&store_num=		
GeoTracker Data:	https://geotracker.waterboards.ca.gov/profile_report.asp?cmd=MWEDFResults&global_id=T0606599140&assigned_name=MW-4		

G36
ENE
1/4 - 1/2 Mile
Higher

CA WELLS **CAEDF0000133695**

Well ID:	T0606500083-MW05	Well Type:	MONITORING
Source:	EDF	Other Name:	MW05
GAMA PFAS Testing:	Not Reported		
Groundwater Quality Data:	https://gamagroundwater.waterboards.ca.gov/gama/gamamap/public/GamaDataDisplay.asp?dataset=EDF&samp_date=&global_id=T0606500083&assigned_name=MW05&store_num=		
GeoTracker Data:	https://geotracker.waterboards.ca.gov/profile_report.asp?cmd=MWEDFResults&global_id=T0606500083&assigned_name=MW05		

G37
ENE
1/4 - 1/2 Mile
Higher

CA WELLS **CAEDF0000085824**

Well ID:	T0606500083-MW10	Well Type:	MONITORING
Source:	EDF	Other Name:	MW10
GAMA PFAS Testing:	Not Reported		
Groundwater Quality Data:	https://gamagroundwater.waterboards.ca.gov/gama/gamamap/public/GamaDataDisplay.asp?dataset=EDF&samp_date=&global_id=T0606500083&assigned_name=MW10&store_num=		
GeoTracker Data:	https://geotracker.waterboards.ca.gov/profile_report.asp?cmd=MWEDFResults&global_id=T0606500083&assigned_name=MW10		

G38
ENE
1/4 - 1/2 Mile
Higher

CA WELLS **CAEDF0000000157**

Well ID:	T0606500083-MW12	Well Type:	MONITORING
Source:	EDF	Other Name:	MW12
GAMA PFAS Testing:	Not Reported		
Groundwater Quality Data:	https://gamagroundwater.waterboards.ca.gov/gama/gamamap/public/GamaDataDisplay.asp?dataset=EDF&samp_date=&global_id=T0606500083&assigned_name=MW12&store_num=		
GeoTracker Data:	https://geotracker.waterboards.ca.gov/profile_report.asp?cmd=MWEDFResults&global_id=T0606500083&assigned_name=MW12		

GEOCHECK® - PHYSICAL SETTING SOURCE MAP FINDINGS

Map ID
Direction
Distance
Elevation

			Database	EDR ID Number
F39 **NE** **1/4 - 1/2 Mile** **Higher**	Site ID: Groundwater Flow: Shallow Water Depth: Deep Water Depth: Average Water Depth: Date:	083302925T Not Reported 92 94 Not Reported 11/24/1998	**AQUIFLOW**	**54885**
F40 **NE** **1/4 - 1/2 Mile** **Higher**	Site ID: Groundwater Flow: Shallow Water Depth: Deep Water Depth: Average Water Depth: Date:	083302925T Not Reported 92 94 Not Reported 11/24/1998	**AQUIFLOW**	**54886**

H41
NE
1/4 - 1/2 Mile
Higher

CA WELLS **CAEDF0000046629**

Well ID:	T0606500480-MW03	Well Type:	MONITORING
Source:	EDF	Other Name:	MW03
GAMA PFAS Testing:	Not Reported		
Groundwater Quality Data:	https://gamagroundwater.waterboards.ca.gov/gama/gamamap/public/GamaDataDisplay.asp?dataset=EDF&samp_date=&global_id=T0606500480&assigned_name=MW03&store_num=		
GeoTracker Data:	https://geotracker.waterboards.ca.gov/profile_report.asp?cmd=MWEDFResults&global_id=T0606500480&assigned_name=MW03		

H42
NE
1/4 - 1/2 Mile
Higher

CA WELLS **CAEDF0000123844**

Well ID:	T0606500480-MW01	Well Type:	MONITORING
Source:	EDF	Other Name:	MW01
GAMA PFAS Testing:	Not Reported		
Groundwater Quality Data:	https://gamagroundwater.waterboards.ca.gov/gama/gamamap/public/GamaDataDisplay.asp?dataset=EDF&samp_date=&global_id=T0606500480&assigned_name=MW01&store_num=		
GeoTracker Data:	https://geotracker.waterboards.ca.gov/profile_report.asp?cmd=MWEDFResults&global_id=T0606500480&assigned_name=MW01		

H43
NE
1/4 - 1/2 Mile
Higher

CA WELLS **CAEDF0000001083**

Well ID:	T0606500480-MW01R	Well Type:	MONITORING
Source:	EDF	Other Name:	MW01R
GAMA PFAS Testing:	Not Reported		
Groundwater Quality Data:	https://gamagroundwater.waterboards.ca.gov/gama/gamamap/public/GamaDataDisplay.asp?dataset=EDF&samp_date=&global_id=T0606500480&assigned_name=MW01R&store_num=		
GeoTracker Data:	https://geotracker.waterboards.ca.gov/profile_report.asp?cmd=MWEDFResults&global_id=T0606500480&assigned_name=MW01R		

Map ID
Direction
Distance
Elevation | Database | EDR ID Number

H44
NE
1/4 - 1/2 Mile
Higher

CA WELLS **CAEDF0000049761**

Well ID:	T0606500480-MW02	Well Type:	MONITORING
Source:	EDF	Other Name:	MW02
GAMA PFAS Testing:	Not Reported		
Groundwater Quality Data:	https://gamagroundwater.waterboards.ca.gov/gama/gamamap/public/GamaDataDisplay.asp?dataset=EDF&samp_date=&global_id=T0606500480&assigned_name=MW02&store_num=		
GeoTracker Data:	https://geotracker.waterboards.ca.gov/profile_report.asp?cmd=MWEDFResults&global_id=T0606500480&assigned_name=MW02		

I45
North
1/4 - 1/2 Mile
Higher

CA WELLS **CAEDF0000133646**

Well ID:	T0606500543-TOC-27	Well Type:	MONITORING
Source:	EDF	Other Name:	TOC-27
GAMA PFAS Testing:	Not Reported		
Groundwater Quality Data:	https://gamagroundwater.waterboards.ca.gov/gama/gamamap/public/GamaDataDisplay.asp?dataset=EDF&samp_date=&global_id=T0606500543&assigned_name=TOC-27&store_num=		
GeoTracker Data:	https://geotracker.waterboards.ca.gov/profile_report.asp?cmd=MWEDFResults&global_id=T0606500543&assigned_name=TOC-27		

I46
North
1/4 - 1/2 Mile
Higher

CA WELLS **CAEDF0000001384**

Well ID:	T0606500543-TOC-25	Well Type:	MONITORING
Source:	EDF	Other Name:	TOC-25
GAMA PFAS Testing:	Not Reported		
Groundwater Quality Data:	https://gamagroundwater.waterboards.ca.gov/gama/gamamap/public/GamaDataDisplay.asp?dataset=EDF&samp_date=&global_id=T0606500543&assigned_name=TOC-25&store_num=		
GeoTracker Data:	https://geotracker.waterboards.ca.gov/profile_report.asp?cmd=MWEDFResults&global_id=T0606500543&assigned_name=TOC-25		

I47
North
1/4 - 1/2 Mile
Higher

CA WELLS **CAEDF0000034493**

Well ID:	T0606500543-TOC-22	Well Type:	MONITORING
Source:	EDF	Other Name:	TOC-22
GAMA PFAS Testing:	Not Reported		
Groundwater Quality Data:	https://gamagroundwater.waterboards.ca.gov/gama/gamamap/public/GamaDataDisplay.asp?dataset=EDF&samp_date=&global_id=T0606500543&assigned_name=TOC-22&store_num=		
GeoTracker Data:	https://geotracker.waterboards.ca.gov/profile_report.asp?cmd=MWEDFResults&global_id=T0606500543&assigned_name=TOC-22		

Map ID
Direction
Distance
Elevation | Database | EDR ID Number

I48
North
1/2 - 1 Mile
Higher

CA WELLS **CAEDF0000032712**

Well ID:	T0606500543-TOC-21	Well Type:	MONITORING
Source:	EDF	Other Name:	TOC-21
GAMA PFAS Testing:	Not Reported		
Groundwater Quality Data:	https://gamagroundwater.waterboards.ca.gov/gama/gamamap/public/GamaDataDisplay.asp?dataset=EDF&samp_date=&global_id=T0606500543&assigned_name=TOC-21&store_num=		
GeoTracker Data:	https://geotracker.waterboards.ca.gov/profile_report.asp?cmd=MWEDFResults&global_id=T0606500543&assigned_name=TOC-21		

49
East
1/2 - 1 Mile
Higher

CA WELLS **CADWR0000013932**

Well ID:	02S05W23Q001S	Well Type:	UNK
Source:	Department of Water Resources		
Other Name:	02S05W23Q001S	GAMA PFAS Testing:	Not Reported
Groundwater Quality Data:	https://gamagroundwater.waterboards.ca.gov/gama/gamamap/public/GamaDataDisplay.asp?dataset=DWR&samp_date=&global_id=&assigned_name=02S05W23Q001S&store_num=		
GeoTracker Data:	Not Reported		

I50
North
1/2 - 1 Mile
Higher

CA WELLS **CAEDF0000056436**

Well ID:	T0606500543-TOC-23	Well Type:	MONITORING
Source:	EDF	Other Name:	TOC-23
GAMA PFAS Testing:	Not Reported		
Groundwater Quality Data:	https://gamagroundwater.waterboards.ca.gov/gama/gamamap/public/GamaDataDisplay.asp?dataset=EDF&samp_date=&global_id=T0606500543&assigned_name=TOC-23&store_num=		
GeoTracker Data:	https://geotracker.waterboards.ca.gov/profile_report.asp?cmd=MWEDFResults&global_id=T0606500543&assigned_name=TOC-23		

51
NNE
1/2 - 1 Mile
Higher

AQUIFLOW **50783**

Site ID:	083301572T
Groundwater Flow:	W
Shallow Water Depth:	62.50
Deep Water Depth:	76.13
Average Water Depth:	Not Reported
Date:	01/23/1997

I52
North
1/2 - 1 Mile
Higher

CA WELLS **CAEDF0000118339**

Well ID:	T0606500543-TOC-18	Well Type:	MONITORING
Source:	EDF	Other Name:	TOC-18
GAMA PFAS Testing:	Not Reported		

Groundwater Quality Data: https://gamagroundwater.waterboards.ca.gov/gama/gamamap/public/GamaDataDisplay.asp?dataset=EDF&samp_date=&global_id=T0606500543&assigned_name=TOC-18&store_num=
GeoTracker Data: https://geotracker.waterboards.ca.gov/profile_report.asp?cmd=MWEDFResults&global_id=T0606500543&assigned_name=TOC-18

I53
North
1/2 - 1 Mile
Higher

CA WELLS **CAEDF0000046013**

Well ID: T0606500543-TOC-14 Well Type: MONITORING
Source: EDF Other Name: TOC-14
GAMA PFAS Testing: Not Reported
Groundwater Quality Data: https://gamagroundwater.waterboards.ca.gov/gama/gamamap/public/GamaDataDisplay.asp?dataset=EDF&samp_date=&global_id=T0606500543&assigned_name=TOC-14&store_num=
GeoTracker Data: https://geotracker.waterboards.ca.gov/profile_report.asp?cmd=MWEDFResults&global_id=T0606500543&assigned_name=TOC-14

I54
North
1/2 - 1 Mile
Higher

CA WELLS **CAEDF0000008055**

Well ID: T0606500543-TOC-26 Well Type: MONITORING
Source: EDF Other Name: TOC-26
GAMA PFAS Testing: Not Reported
Groundwater Quality Data: https://gamagroundwater.waterboards.ca.gov/gama/gamamap/public/GamaDataDisplay.asp?dataset=EDF&samp_date=&global_id=T0606500543&assigned_name=TOC-26&store_num=
GeoTracker Data: https://geotracker.waterboards.ca.gov/profile_report.asp?cmd=MWEDFResults&global_id=T0606500543&assigned_name=TOC-26

I55
North
1/2 - 1 Mile
Higher

CA WELLS **CAEDF0000094045**

Well ID: T0606500543-TOC-12 Well Type: MONITORING
Source: EDF Other Name: TOC-12
GAMA PFAS Testing: Not Reported
Groundwater Quality Data: https://gamagroundwater.waterboards.ca.gov/gama/gamamap/public/GamaDataDisplay.asp?dataset=EDF&samp_date=&global_id=T0606500543&assigned_name=TOC-12&store_num=
GeoTracker Data: https://geotracker.waterboards.ca.gov/profile_report.asp?cmd=MWEDFResults&global_id=T0606500543&assigned_name=TOC-12

J56
North
1/2 - 1 Mile
Higher

CA WELLS **CAEDF0000023552**

Well ID: T0606500063-MW-4 Well Type: MONITORING
Source: EDF Other Name: MW-4
GAMA PFAS Testing: Not Reported
Groundwater Quality Data: https://gamagroundwater.waterboards.ca.gov/gama/gamamap/public/GamaDataDisplay.asp?dataset=EDF&samp_date=&global_id=T0606500063&assigned_name=MW-4&store_num=

GeoTracker Data: https://geotracker.waterboards.ca.gov/profile_report.asp?cmd=MWEDFResults&global_id=T0606500063&assigned_name=MW-4

J57
North
1/2 - 1 Mile
Higher

CA WELLS **CAEDF0000073646**

Well ID:	T0606500543-TOC-31	Well Type:	MONITORING
Source:	EDF	Other Name:	TOC-31
GAMA PFAS Testing:	Not Reported		
Groundwater Quality Data:	https://gamagroundwater.waterboards.ca.gov/gama/gamamap/public/GamaDataDisplay.asp?dataset=EDF&samp_date=&global_id=T0606500543&assigned_name=TOC-31&store_num=		
GeoTracker Data:	https://geotracker.waterboards.ca.gov/profile_report.asp?cmd=MWEDFResults&global_id=T0606500543&assigned_name=TOC-31		

J58
North
1/2 - 1 Mile
Higher

CA WELLS **CAEDF0000100682**

Well ID:	T0606500543-TOC-14R	Well Type:	MONITORING
Source:	EDF	Other Name:	TOC-14R
GAMA PFAS Testing:	Not Reported		
Groundwater Quality Data:	https://gamagroundwater.waterboards.ca.gov/gama/gamamap/public/GamaDataDisplay.asp?dataset=EDF&samp_date=&global_id=T0606500543&assigned_name=TOC-14R&store_num=		
GeoTracker Data:	https://geotracker.waterboards.ca.gov/profile_report.asp?cmd=MWEDFResults&global_id=T0606500543&assigned_name=TOC-14R		

I59
North
1/2 - 1 Mile
Higher

CA WELLS **CAEDF0000109187**

Well ID:	T0606500543-VW-2D	Well Type:	MONITORING
Source:	EDF	Other Name:	VW-2D
GAMA PFAS Testing:	Not Reported		
Groundwater Quality Data:	https://gamagroundwater.waterboards.ca.gov/gama/gamamap/public/GamaDataDisplay.asp?dataset=EDF&samp_date=&global_id=T0606500543&assigned_name=VW-2D&store_num=		
GeoTracker Data:	https://geotracker.waterboards.ca.gov/profile_report.asp?cmd=MWEDFResults&global_id=T0606500543&assigned_name=VW-2D		

I60
North
1/2 - 1 Mile
Higher

CA WELLS **CAEDF0000008208**

Well ID:	T0606500543-VW-1D	Well Type:	MONITORING
Source:	EDF	Other Name:	VW-1D
GAMA PFAS Testing:	Not Reported		
Groundwater Quality Data:	https://gamagroundwater.waterboards.ca.gov/gama/gamamap/public/GamaDataDisplay.asp?dataset=EDF&samp_date=&global_id=T0606500543&assigned_name=VW-1D&store_num=		
GeoTracker Data:	https://geotracker.waterboards.ca.gov/profile_report.asp?cmd=MWEDFResults&global_id=T0606500543&assigned_name=VW-1D		

Map ID
Direction
Distance
Elevation | Database | EDR ID Number

I61
NNW
1/2 - 1 Mile
Higher

CA WELLS **CAEDF0000008784**

Well ID:	T0606500543-TOC-28	Well Type:	MONITORING
Source:	EDF	Other Name:	TOC-28
GAMA PFAS Testing:	Not Reported		
Groundwater Quality Data:	https://gamagroundwater.waterboards.ca.gov/gama/gamamap/public/GamaDataDisplay.asp?dataset=EDF&samp_date=&global_id=T0606500543&assigned_name=TOC-28&store_num=		
GeoTracker Data:	https://geotracker.waterboards.ca.gov/profile_report.asp?cmd=MWEDFResults&global_id=T0606500543&assigned_name=TOC-28		

I62
North
1/2 - 1 Mile
Higher

CA WELLS **CAEDF0000113769**

Well ID:	T0606500543-TOC-13	Well Type:	MONITORING
Source:	EDF	Other Name:	TOC-13
GAMA PFAS Testing:	Not Reported		
Groundwater Quality Data:	https://gamagroundwater.waterboards.ca.gov/gama/gamamap/public/GamaDataDisplay.asp?dataset=EDF&samp_date=&global_id=T0606500543&assigned_name=TOC-13&store_num=		
GeoTracker Data:	https://geotracker.waterboards.ca.gov/profile_report.asp?cmd=MWEDFResults&global_id=T0606500543&assigned_name=TOC-13		

K63
NE
1/2 - 1 Mile
Higher

CA WELLS **2530**

Seq:	2530	Prim sta c:	02S/05W-23Q01 S
Frds no:	3310031016	County:	33
District:	14	User id:	WAT
System no:	3310031	Water type:	G
Source nam:	ELEVENTH ST. WELL - INACTIVE	Station ty:	WELL/AMBNT/MUN/INTAKE/SUPPLY
Latitude:	335830.5	Longitude:	1172218.8
Precision:	1	Status:	IR
Comment 1:	Not Reported	Comment 2:	Not Reported
Comment 3:	Not Reported	Comment 4:	Not Reported
Comment 5:	Not Reported	Comment 6:	Not Reported
Comment 7:	Not Reported		

System no:	3310031	System nam:	Riverside, City Of
Hqname:	Not Reported	Address:	3900 MAIN STREET
City:	RIVERSIDE	State:	CA
Zip:	92522	Zip ext:	Not Reported
Pop serv:	245000	Connection:	58586
Area serve:	RIVERSIDE		

Map ID
Direction
Distance
Elevation | Database | EDR ID Number

I64
North
1/2 - 1 Mile
Higher

CA WELLS **CAEDF0000093975**

Well ID:	T0606500543-TOC-17	Well Type:	MONITORING
Source:	EDF	Other Name:	TOC-17
GAMA PFAS Testing:	Not Reported		
Groundwater Quality Data:	https://gamagroundwater.waterboards.ca.gov/gama/gamamap/public/GamaDataDisplay.asp?dataset=EDF&samp_date=&global_id=T0606500543&assigned_name=TOC-17&store_num=		
GeoTracker Data:	https://geotracker.waterboards.ca.gov/profile_report.asp?cmd=MWEDFResults&global_id=T0606500543&assigned_name=TOC-17		

J65
North
1/2 - 1 Mile
Higher

CA WELLS **CAEDF0000032026**

Well ID:	T0606500063-MW-1	Well Type:	MONITORING
Source:	EDF	Other Name:	MW-1
GAMA PFAS Testing:	Not Reported		
Groundwater Quality Data:	https://gamagroundwater.waterboards.ca.gov/gama/gamamap/public/GamaDataDisplay.asp?dataset=EDF&samp_date=&global_id=T0606500063&assigned_name=MW-1&store_num=		
GeoTracker Data:	https://geotracker.waterboards.ca.gov/profile_report.asp?cmd=MWEDFResults&global_id=T0606500063&assigned_name=MW-1		

J66
North
1/2 - 1 Mile
Higher

CA WELLS **CAEDF0000003401**

Well ID:	T0606500543-VW-3D	Well Type:	MONITORING
Source:	EDF	Other Name:	VW-3D
GAMA PFAS Testing:	Not Reported		
Groundwater Quality Data:	https://gamagroundwater.waterboards.ca.gov/gama/gamamap/public/GamaDataDisplay.asp?dataset=EDF&samp_date=&global_id=T0606500543&assigned_name=VW-3D&store_num=		
GeoTracker Data:	https://geotracker.waterboards.ca.gov/profile_report.asp?cmd=MWEDFResults&global_id=T0606500543&assigned_name=VW-3D		

J67
North
1/2 - 1 Mile
Higher

CA WELLS **CAEDF0000075117**

Well ID:	T0606500543-TDD-1	Well Type:	MONITORING
Source:	EDF	Other Name:	TDD-1
GAMA PFAS Testing:	Not Reported		
Groundwater Quality Data:	https://gamagroundwater.waterboards.ca.gov/gama/gamamap/public/GamaDataDisplay.asp?dataset=EDF&samp_date=&global_id=T0606500543&assigned_name=TDD-1&store_num=		
GeoTracker Data:	https://geotracker.waterboards.ca.gov/profile_report.asp?cmd=MWEDFResults&global_id=T0606500543&assigned_name=TDD-1		

Map ID
Direction
Distance
Elevation | Database | EDR ID Number

J68
North
1/2 - 1 Mile
Higher

CA WELLS **CAEDF0000042712**

Well ID:	T0606500543-TOC-11	Well Type:	MONITORING
Source:	EDF	Other Name:	TOC-11
GAMA PFAS Testing:	Not Reported		
Groundwater Quality Data:	https://gamagroundwater.waterboards.ca.gov/gama/gamamap/public/GamaDataDisplay.asp?dataset=EDF&samp_date=&global_id=T0606500543&assigned_name=TOC-11&store_num=		
GeoTracker Data:	https://geotracker.waterboards.ca.gov/profile_report.asp?cmd=MWEDFResults&global_id=T0606500543&assigned_name=TOC-11		

J69
North
1/2 - 1 Mile
Higher

CA WELLS **CAEDF0000125642**

Well ID:	T0606500063-MW-2	Well Type:	MONITORING
Source:	EDF	Other Name:	MW-2
GAMA PFAS Testing:	Not Reported		
Groundwater Quality Data:	https://gamagroundwater.waterboards.ca.gov/gama/gamamap/public/GamaDataDisplay.asp?dataset=EDF&samp_date=&global_id=T0606500063&assigned_name=MW-2&store_num=		
GeoTracker Data:	https://geotracker.waterboards.ca.gov/profile_report.asp?cmd=MWEDFResults&global_id=T0606500063&assigned_name=MW-2		

J70
North
1/2 - 1 Mile
Higher

CA WELLS **CAEDF0000082542**

Well ID:	T0606500543-TOC-30	Well Type:	MONITORING
Source:	EDF	Other Name:	TOC-30
GAMA PFAS Testing:	Not Reported		
Groundwater Quality Data:	https://gamagroundwater.waterboards.ca.gov/gama/gamamap/public/GamaDataDisplay.asp?dataset=EDF&samp_date=&global_id=T0606500543&assigned_name=TOC-30&store_num=		
GeoTracker Data:	https://geotracker.waterboards.ca.gov/profile_report.asp?cmd=MWEDFResults&global_id=T0606500543&assigned_name=TOC-30		

J71
North
1/2 - 1 Mile
Higher

CA WELLS **CAEDF0000139274**

Well ID:	T0606500063-MW-3	Well Type:	MONITORING
Source:	EDF	Other Name:	MW-3
GAMA PFAS Testing:	Not Reported		
Groundwater Quality Data:	https://gamagroundwater.waterboards.ca.gov/gama/gamamap/public/GamaDataDisplay.asp?dataset=EDF&samp_date=&global_id=T0606500063&assigned_name=MW-3&store_num=		
GeoTracker Data:	https://geotracker.waterboards.ca.gov/profile_report.asp?cmd=MWEDFResults&global_id=T0606500063&assigned_name=MW-3		

Map ID
Direction
Distance
Elevation | Database | EDR ID Number

J72
North
1/2 - 1 Mile
Higher

CA WELLS **CAEDF0000102080**

Well ID:	T0606500543-TOC-24	Well Type:	MONITORING
Source:	EDF	Other Name:	TOC-24
GAMA PFAS Testing:	Not Reported		
Groundwater Quality Data:	https://gamagroundwater.waterboards.ca.gov/gama/gamamap/public/GamaDataDisplay.asp?dataset=EDF&samp_date=&global_id=T0606500543&assigned_name=TOC-24&store_num=		
GeoTracker Data:	https://geotracker.waterboards.ca.gov/profile_report.asp?cmd=MWEDFResults&global_id=T0606500543&assigned_name=TOC-24		

J73
North
1/2 - 1 Mile
Higher

Site ID:	083300555T
Groundwater Flow:	SW
Shallow Water Depth:	59.29
Deep Water Depth:	65.94
Average Water Depth:	60
Date:	09/1995

AQUIFLOW **50778**

J74
North
1/2 - 1 Mile
Higher

CA WELLS **CAEDF0000120774**

Well ID:	T0606500543-TOC-29	Well Type:	MONITORING
Source:	EDF	Other Name:	TOC-29
GAMA PFAS Testing:	Not Reported		
Groundwater Quality Data:	https://gamagroundwater.waterboards.ca.gov/gama/gamamap/public/GamaDataDisplay.asp?dataset=EDF&samp_date=&global_id=T0606500543&assigned_name=TOC-29&store_num=		
GeoTracker Data:	https://geotracker.waterboards.ca.gov/profile_report.asp?cmd=MWEDFResults&global_id=T0606500543&assigned_name=TOC-29		

K75
NE
1/2 - 1 Mile
Higher

CA WELLS **CADDW2000007676**

GAMA:

Well ID:	CA3310031_016_016	Well Type:	MUNICIPAL
Source:	DDW	Other Names:	3310031-016
GAMA Pfas testing:	Not Reported		
Groundwater Quality Data:	https://gamagroundwater.waterboards.ca.gov/gama/gamamap/public/GamaDataDisplay.asp?dataset=DHS&samp_date=&global_id=&assigned_name=CA3310031_016_016&store_num=		
GeoTracker Data:	Not Reported		

J76
North
1/2 - 1 Mile
Higher

CA WELLS **CAEDF0000114139**

Well ID:	T0606503270-MW08	Well Type:	MONITORING
Source:	EDF	Other Name:	MW08

GAMA PFAS Testing: Not Reported
Groundwater Quality Data: https://gamagroundwater.waterboards.ca.gov/gama/gamamap/public/GamaDataDisplay.asp?dataset=EDF&samp_date=&global_id=T0606503270&assigned_name=MW08&store_num=
GeoTracker Data: https://geotracker.waterboards.ca.gov/profile_report.asp?cmd=MWEDFResults&global_id=T0606503270&assigned_name=MW08

J77
North
1/2 - 1 Mile
Higher

CA WELLS **CAEDF0000062312**

Well ID: T0606503270-MW07 Well Type: MONITORING
Source: EDF Other Name: MW07
GAMA PFAS Testing: Not Reported
Groundwater Quality Data: https://gamagroundwater.waterboards.ca.gov/gama/gamamap/public/GamaDataDisplay.asp?dataset=EDF&samp_date=&global_id=T0606503270&assigned_name=MW07&store_num=
GeoTracker Data: https://geotracker.waterboards.ca.gov/profile_report.asp?cmd=MWEDFResults&global_id=T0606503270&assigned_name=MW07

J78
North
1/2 - 1 Mile
Higher

CA WELLS **CAEDF0000128756**

Well ID: T0606503270-MW10 Well Type: MONITORING
Source: EDF Other Name: MW10
GAMA PFAS Testing: Not Reported
Groundwater Quality Data: https://gamagroundwater.waterboards.ca.gov/gama/gamamap/public/GamaDataDisplay.asp?dataset=EDF&samp_date=&global_id=T0606503270&assigned_name=MW10&store_num=
GeoTracker Data: https://geotracker.waterboards.ca.gov/profile_report.asp?cmd=MWEDFResults&global_id=T0606503270&assigned_name=MW10

J79
North
1/2 - 1 Mile
Higher

CA WELLS **CAEDF0000054679**

Well ID: T0606503270-MW03R Well Type: MONITORING
Source: EDF Other Name: MW03R
GAMA PFAS Testing: Not Reported
Groundwater Quality Data: https://gamagroundwater.waterboards.ca.gov/gama/gamamap/public/GamaDataDisplay.asp?dataset=EDF&samp_date=&global_id=T0606503270&assigned_name=MW03R&store_num=
GeoTracker Data: https://geotracker.waterboards.ca.gov/profile_report.asp?cmd=MWEDFResults&global_id=T0606503270&assigned_name=MW03R

L80
North
1/2 - 1 Mile
Higher

CA WELLS **CAEDF0000095914**

Well ID: T0606503270-MW05 Well Type: MONITORING
Source: EDF Other Name: MW05
GAMA PFAS Testing: Not Reported
Groundwater Quality Data: https://gamagroundwater.waterboards.ca.gov/gama/gamamap/public/GamaDataDisplay.asp?dataset=EDF&samp_date=&global_id=T0606503270&assigned_name=MW05&store_num=

GeoTracker Data: https://geotracker.waterboards.ca.gov/profile_report.asp?cmd=MWEDFResults&global_id=T0606503270&assigned_name=MW05

J81
North
1/2 - 1 Mile
Higher

CA WELLS **CAEDF0000036650**

Well ID:	T0606503270-MW02R	Well Type:	MONITORING
Source:	EDF	Other Name:	MW02R
GAMA PFAS Testing:	Not Reported		
Groundwater Quality Data:	https://gamagroundwater.waterboards.ca.gov/gama/gamamap/public/GamaDataDisplay.asp?dataset=EDF&samp_date=&global_id=T0606503270&assigned_name=MW02R&store_num=		
GeoTracker Data:	https://geotracker.waterboards.ca.gov/profile_report.asp?cmd=MWEDFResults&global_id=T0606503270&assigned_name=MW02R		

J82
North
1/2 - 1 Mile
Higher

CA WELLS **CAEDF0000111521**

Well ID:	T0606503270-MW03	Well Type:	MONITORING
Source:	EDF	Other Name:	MW03
GAMA PFAS Testing:	Not Reported		
Groundwater Quality Data:	https://gamagroundwater.waterboards.ca.gov/gama/gamamap/public/GamaDataDisplay.asp?dataset=EDF&samp_date=&global_id=T0606503270&assigned_name=MW03&store_num=		
GeoTracker Data:	https://geotracker.waterboards.ca.gov/profile_report.asp?cmd=MWEDFResults&global_id=T0606503270&assigned_name=MW03		

L83
North
1/2 - 1 Mile
Higher

CA WELLS **CAEDF0000040630**

Well ID:	T0606503270-MW06	Well Type:	MONITORING
Source:	EDF	Other Name:	MW06
GAMA PFAS Testing:	Not Reported		
Groundwater Quality Data:	https://gamagroundwater.waterboards.ca.gov/gama/gamamap/public/GamaDataDisplay.asp?dataset=EDF&samp_date=&global_id=T0606503270&assigned_name=MW06&store_num=		
GeoTracker Data:	https://geotracker.waterboards.ca.gov/profile_report.asp?cmd=MWEDFResults&global_id=T0606503270&assigned_name=MW06		

J84
North
1/2 - 1 Mile
Higher

CA WELLS **CAEDF0000105780**

Well ID:	T0606503270-MW04	Well Type:	MONITORING
Source:	EDF	Other Name:	MW04
GAMA PFAS Testing:	Not Reported		
Groundwater Quality Data:	https://gamagroundwater.waterboards.ca.gov/gama/gamamap/public/GamaDataDisplay.asp?dataset=EDF&samp_date=&global_id=T0606503270&assigned_name=MW04&store_num=		
GeoTracker Data:	https://geotracker.waterboards.ca.gov/profile_report.asp?cmd=MWEDFResults&global_id=T0606503270&assigned_name=MW04		

Map ID
Direction
Distance
Elevation | Database | EDR ID Number

L85
North
1/2 - 1 Mile
Higher

CA WELLS **CAEDF0000070265**

Well ID:	T0606503270-MW02	Well Type:	MONITORING
Source:	EDF	Other Name:	MW02
GAMA PFAS Testing:	Not Reported		
Groundwater Quality Data:	https://gamagroundwater.waterboards.ca.gov/gama/gamamap/public/GamaDataDisplay.asp?dataset=EDF&samp_date=&global_id=T0606503270&assigned_name=MW02&store_num=		
GeoTracker Data:	https://geotracker.waterboards.ca.gov/profile_report.asp?cmd=MWEDFResults&global_id=T0606503270&assigned_name=MW02		

L86
North
1/2 - 1 Mile
Higher

CA WELLS **CAEDF0000054767**

Well ID:	T0606503270-MW01	Well Type:	MONITORING
Source:	EDF	Other Name:	MW01
GAMA PFAS Testing:	Not Reported		
Groundwater Quality Data:	https://gamagroundwater.waterboards.ca.gov/gama/gamamap/public/GamaDataDisplay.asp?dataset=EDF&samp_date=&global_id=T0606503270&assigned_name=MW01&store_num=		
GeoTracker Data:	https://geotracker.waterboards.ca.gov/profile_report.asp?cmd=MWEDFResults&global_id=T0606503270&assigned_name=MW01		

L87
North
1/2 - 1 Mile
Higher

CA WELLS **CAEDF0000048143**

Well ID:	T0606503270-VE03	Well Type:	MONITORING
Source:	EDF	Other Name:	VE03
GAMA PFAS Testing:	Not Reported		
Groundwater Quality Data:	https://gamagroundwater.waterboards.ca.gov/gama/gamamap/public/GamaDataDisplay.asp?dataset=EDF&samp_date=&global_id=T0606503270&assigned_name=VE03&store_num=		
GeoTracker Data:	https://geotracker.waterboards.ca.gov/profile_report.asp?cmd=MWEDFResults&global_id=T0606503270&assigned_name=VE03		

L88
North
1/2 - 1 Mile
Higher

CA WELLS **CAEDF0000058631**

Well ID:	T0606503270-VE01	Well Type:	MONITORING
Source:	EDF	Other Name:	VE01
GAMA PFAS Testing:	Not Reported		
Groundwater Quality Data:	https://gamagroundwater.waterboards.ca.gov/gama/gamamap/public/GamaDataDisplay.asp?dataset=EDF&samp_date=&global_id=T0606503270&assigned_name=VE01&store_num=		
GeoTracker Data:	https://geotracker.waterboards.ca.gov/profile_report.asp?cmd=MWEDFResults&global_id=T0606503270&assigned_name=VE01		

Map ID
Direction
Distance
Elevation | Database | EDR ID Number

L89
North
1/2 - 1 Mile
Higher

CA WELLS **CAEDF0000122414**

Well ID:	T0606503270-VE02	Well Type:	MONITORING
Source:	EDF	Other Name:	VE02
GAMA PFAS Testing:	Not Reported		
Groundwater Quality Data:	https://gamagroundwater.waterboards.ca.gov/gama/gamamap/public/GamaDataDisplay.asp?dataset=EDF&samp_date=&global_id=T0606503270&assigned_name=VE02&store_num=		
GeoTracker Data:	https://geotracker.waterboards.ca.gov/profile_report.asp?cmd=MWEDFResults&global_id=T0606503270&assigned_name=VE02		

L90
North
1/2 - 1 Mile
Higher

CA WELLS **CAEDF0000134791**

Well ID:	T0606503270-MW09	Well Type:	MONITORING
Source:	EDF	Other Name:	MW09
GAMA PFAS Testing:	Not Reported		
Groundwater Quality Data:	https://gamagroundwater.waterboards.ca.gov/gama/gamamap/public/GamaDataDisplay.asp?dataset=EDF&samp_date=&global_id=T0606503270&assigned_name=MW09&store_num=		
GeoTracker Data:	https://geotracker.waterboards.ca.gov/profile_report.asp?cmd=MWEDFResults&global_id=T0606503270&assigned_name=MW09		

L91
North
1/2 - 1 Mile
Higher

CA WELLS **CAEDF0000054658**

Well ID:	T0606503270-MW11	Well Type:	MONITORING
Source:	EDF	Other Name:	MW11
GAMA PFAS Testing:	Not Reported		
Groundwater Quality Data:	https://gamagroundwater.waterboards.ca.gov/gama/gamamap/public/GamaDataDisplay.asp?dataset=EDF&samp_date=&global_id=T0606503270&assigned_name=MW11&store_num=		
GeoTracker Data:	https://geotracker.waterboards.ca.gov/profile_report.asp?cmd=MWEDFResults&global_id=T0606503270&assigned_name=MW11		

M92
NE
1/2 - 1 Mile
Higher

FED USGS **USGS40000139444**

Organization ID:	USGS-CA		
Organization Name:	USGS California Water Science Center		
Monitor Location:	002S005W23Q003S	Type:	Well
Description:	Not Reported	HUC:	18070203
Drainage Area:	Not Reported	Drainage Area Units:	Not Reported
Contrib Drainage Area:	Not Reported	Contrib Drainage Area Unts:	Not Reported
Aquifer:	California Coastal Basin aquifers		
Formation Type:	Not Reported	Aquifer Type:	Not Reported
Construction Date:	Not Reported	Well Depth:	397
Well Depth Units:	ft	Well Hole Depth:	Not Reported

Well Hole Depth Units: Not Reported

N93
NNW **CA WELLS** **CAEDF0000125175**
1/2 - 1 Mile
Lower

Well ID:	T0606500008-MW4	Well Type:	MONITORING
Source:	EDF	Other Name:	MW4
GAMA PFAS Testing:	Not Reported		
Groundwater Quality Data:	https://gamagroundwater.waterboards.ca.gov/gama/gamamap/public/GamaDataDisplay.asp?dataset=EDF&samp_date=&global_id=T0606500008&assigned_name=MW4&store_num=		
GeoTracker Data:	https://geotracker.waterboards.ca.gov/profile_report.asp?cmd=MWEDFResults&global_id=T0606500008&assigned_name=MW4		

N94
NNW **FED USGS** **USGS40000139472**
1/2 - 1 Mile
Lower

Organization ID:	USGS-CA		
Organization Name:	USGS California Water Science Center		
Monitor Location:	002S005W22R001S	Type:	Well
Description:	Not Reported	HUC:	18070203
Drainage Area:	Not Reported	Drainage Area Units:	Not Reported
Contrib Drainage Area:	Not Reported	Contrib Drainage Area Unts:	Not Reported
Aquifer:	California Coastal Basin aquifers		
Formation Type:	Not Reported	Aquifer Type:	Not Reported
Construction Date:	Not Reported	Well Depth:	246
Well Depth Units:	ft	Well Hole Depth:	Not Reported
Well Hole Depth Units:	Not Reported		

N95
NNW **CA WELLS** **CAEDF0000054401**
1/2 - 1 Mile
Lower

Well ID:	T0606500008-MW6	Well Type:	MONITORING
Source:	EDF	Other Name:	MW6
GAMA PFAS Testing:	Not Reported		
Groundwater Quality Data:	https://gamagroundwater.waterboards.ca.gov/gama/gamamap/public/GamaDataDisplay.asp?dataset=EDF&samp_date=&global_id=T0606500008&assigned_name=MW6&store_num=		
GeoTracker Data:	https://geotracker.waterboards.ca.gov/profile_report.asp?cmd=MWEDFResults&global_id=T0606500008&assigned_name=MW6		

M96
NE **CA WELLS** **CAUSGSN00000983**
1/2 - 1 Mile
Higher

Well ID:	USGS-335835117221501	Well Type:	UNK
Source:	United States Geological Survey		
Other Name:	USGS-335835117221501	GAMA PFAS Testing:	Not Reported
Groundwater Quality Data:	https://gamagroundwater.waterboards.ca.gov/gama/gamamap/public/GamaDataDisplay.asp?dataset=USGSNEW&samp_date=&global_id=&assigned_name=USGS-335835117221501&store_num=		

GeoTracker Data: Not Reported

M97
NE
1/2 - 1 Mile
Higher

FED USGS **USGS40000139443**

Organization ID:	USGS-CA		
Organization Name:	USGS California Water Science Center		
Monitor Location:	002S005W23Q001S	Type:	Well
Description:	NAWQA DATA ENTRY COM + VER 06/19/2000 SNHAMLIN		
HUC:	18070203	Drainage Area:	Not Reported
Drainage Area Units:	Not Reported	Contrib Drainage Area:	Not Reported
Contrib Drainage Area Unts:	Not Reported	Aquifer:	California Coastal Basin aquifers
Formation Type:	Cenozoic Erathem	Aquifer Type:	Unconfined single aquifer
Construction Date:	Not Reported	Well Depth:	440
Well Depth Units:	ft	Well Hole Depth:	Not Reported
Well Hole Depth Units:	Not Reported		

Ground water levels,Number of Measurements:	2	Level reading date:	2004-06-04
Feet below surface:	85.1	Feet to sea level:	Not Reported
Note:	Not Reported		

Level reading date:	2000-03-29	Feet below surface:	80
Feet to sea level:	Not Reported	Note:	Not Reported

M98
NE
1/2 - 1 Mile
Higher

CA WELLS **CADDW2000003559**

GAMA:

Well ID:	CA3310031_025_025	Well Type:	MUNICIPAL
Source:	DDW	Other Names:	3310031-025
GAMA Pfas testing:	Not Reported		
Groundwater Quality Data:	https://gamagroundwater.waterboards.ca.gov/gama/gamamap/public/GamaDataDisplay.asp?dataset=DHS&samp_date=&global_id=&assigned_name=CA3310031_025_025&store_num=		
GeoTracker Data:	Not Reported		

O99
North
1/2 - 1 Mile
Higher

Site ID:	083301058T
Groundwater Flow:	Not Reported
Shallow Water Depth:	Not Reported
Deep Water Depth:	Not Reported
Average Water Depth:	70
Date:	02/28/1997

AQUIFLOW **50792**

N100
NNW
1/2 - 1 Mile
Lower

CA WELLS **CADWR0000024703**

Well ID:	02S05W22R001S	Well Type:	UNK
Source:	Department of Water Resources		
Other Name:	02S05W22R001S	GAMA PFAS Testing:	Not Reported
Groundwater Quality Data:	https://gamagroundwater.waterboards.ca.gov/gama/gamamap/public/GamaDataDisplay.asp?dataset=DWR&samp_date=&global_id=&assigned_name=02S05W22R001S&store_num=		

GeoTracker Data: Not Reported

N101
NW
1/2 - 1 Mile
Lower

CA WELLS **CAEDF0000110137**

Well ID:	T0606500008-MW3	Well Type:	MONITORING
Source:	EDF	Other Name:	MW3
GAMA PFAS Testing:	Not Reported		
Groundwater Quality Data:	https://gamagroundwater.waterboards.ca.gov/gama/gamamap/public/GamaDataDisplay.asp?dataset=EDF&samp_date=&global_id=T0606500008&assigned_name=MW3&store_num=		
GeoTracker Data:	https://geotracker.waterboards.ca.gov/profile_report.asp?cmd=MWEDFResults&global_id=T0606500008&assigned_name=MW3		

O102
North
1/2 - 1 Mile
Higher

AQUIFLOW **50791**

Site ID:	083301058T
Groundwater Flow:	Not Reported
Shallow Water Depth:	Not Reported
Deep Water Depth:	Not Reported
Average Water Depth:	70
Date:	02/28/1997

103
NE
1/2 - 1 Mile
Higher

CA WELLS **CADWR0000008388**

Well ID:	02S05W23Q003S	Well Type:	UNK
Source:	Department of Water Resources		
Other Name:	02S05W23Q003S	GAMA PFAS Testing:	Not Reported
Groundwater Quality Data:	https://gamagroundwater.waterboards.ca.gov/gama/gamamap/public/GamaDataDisplay.asp?dataset=DWR&samp_date=&global_id=&assigned_name=02S05W23Q003S&store_num=		
GeoTracker Data:	Not Reported		

104
NE
1/2 - 1 Mile
Higher

FED USGS **USGS40000139438**

Organization ID:	USGS-CA		
Organization Name:	USGS California Water Science Center		
Monitor Location:	002S005W23R001S	Type:	Well
Description:	Not Reported	HUC:	18070203
Drainage Area:	Not Reported	Drainage Area Units:	Not Reported
Contrib Drainage Area:	Not Reported	Contrib Drainage Area Unts:	Not Reported
Aquifer:	California Coastal Basin aquifers		
Formation Type:	Not Reported	Aquifer Type:	Not Reported
Construction Date:	Not Reported	Well Depth:	358
Well Depth Units:	ft	Well Hole Depth:	Not Reported
Well Hole Depth Units:	Not Reported		

GEOCHECK® - PHYSICAL SETTING SOURCE MAP FINDINGS

Map ID
Direction
Distance
Elevation

			Database	EDR ID Number
105 **East** **1/2 - 1 Mile** **Higher**	Site ID: Groundwater Flow: Shallow Water Depth: Deep Water Depth: Average Water Depth: Date:	083302092T Not Reported Not Reported Not Reported 95’ 12/07/1992	**AQUIFLOW**	**66425**

			Database	EDR ID Number
106 **NNW** **1/2 - 1 Mile** **Higher**	Site ID: Groundwater Flow: Shallow Water Depth: Deep Water Depth: Average Water Depth: Date:	083301365T Not Reported Not Reported Not Reported 55’ 04/18/1995	**AQUIFLOW**	**66435**

107
SE
1/2 - 1 Mile
Higher

CA WELLS **3077**

Seq:	3077	Prim sta c:	033/031-005
Frds no:	3310031098	County:	33
District:	14	User id:	WAT
System no:	3310031	Water type:	G
Source nam:	VICTORIA BSTR - DISTRIBUTION	Station ty:	WELL/AMBNT/MUN/INTAKE
Latitude:	335738.9	Longitude:	1172207.5
Precision:	1	Status:	DR
Comment 1:	Not Reported	Comment 2:	Not Reported
Comment 3:	Not Reported	Comment 4:	Not Reported
Comment 5:	Not Reported	Comment 6:	Not Reported
Comment 7:	Not Reported		

System no:	3310031	System nam:	Riverside, City Of
Hqname:	Not Reported	Address:	3900 MAIN STREET
City:	RIVERSIDE	State:	CA
Zip:	92522	Zip ext:	Not Reported
Pop serv:	245000	Connection:	58586
Area serve:	RIVERSIDE		

P108
NE
1/2 - 1 Mile
Higher

FED USGS **USGS40000139501**

Organization ID:	USGS-CA		
Organization Name:	USGS California Water Science Center		
Monitor Location:	002S005W23J001S	Type:	Well
Description:	Not Reported	HUC:	18070203
Drainage Area:	Not Reported	Drainage Area Units:	Not Reported
Contrib Drainage Area:	Not Reported	Contrib Drainage Area Unts:	Not Reported
Aquifer:	California Coastal Basin aquifers		
Formation Type:	Not Reported	Aquifer Type:	Not Reported
Construction Date:	Not Reported	Well Depth:	300
Well Depth Units:	ft	Well Hole Depth:	Not Reported
Well Hole Depth Units:	Not Reported		

GEOCHECK® - PHYSICAL SETTING SOURCE MAP FINDINGS

Map ID
Direction
Distance
Elevation | Database | EDR ID Number

P109
NE
1/2 - 1 Mile
Higher

CA WELLS **2529**

Seq:	2529	Prim sta c:	02S/05W-23J01 S
Frds no:	3310031068	County:	33
District:	14	User id:	WAT
System no:	3310031	Water type:	G
Source nam:	MULBERRY - INACTIVE	Station ty:	WELL/AMBNT/MUN/INTAKE/SUPPLY
Latitude:	335844.2	Longitude:	1172205.7
Precision:	1	Status:	IR
Comment 1:	Not Reported	Comment 2:	Not Reported
Comment 3:	Not Reported	Comment 4:	Not Reported
Comment 5:	Not Reported	Comment 6:	Not Reported
Comment 7:	Not Reported		

System no:	3310031	System nam:	Riverside, City Of
Hqname:	Not Reported	Address:	3900 MAIN STREET
City:	RIVERSIDE	State:	CA
Zip:	92522	Zip ext:	Not Reported
Pop serv:	245000	Connection:	58586
Area serve:	RIVERSIDE		

110
NE
1/2 - 1 Mile
Higher

CA WELLS **CADWR0000005516**

Well ID:	02S05W23R001S	Well Type:	UNK
Source:	Department of Water Resources		
Other Name:	02S05W23R001S	GAMA PFAS Testing:	Not Reported
Groundwater Quality Data:	https://gamagroundwater.waterboards.ca.gov/gama/gamamap/public/GamaDataDisplay.asp?dataset=DWR&samp_date=&global_id=&assigned_name=02S05W23R001S&store_num=		
GeoTracker Data:	Not Reported		

111
NE
1/2 - 1 Mile
Higher

CA WELLS **CADDW2000022120**

GAMA:

Well ID:	CA3310031_068_068	Well Type:	MUNICIPAL
Source:	DDW	Other Names:	3310031-068
GAMA Pfas testing:	Not Reported		
Groundwater Quality Data:	https://gamagroundwater.waterboards.ca.gov/gama/gamamap/public/GamaDataDisplay.asp?dataset=DHS&samp_date=&global_id=&assigned_name=CA3310031_068_068&store_num=		
GeoTracker Data:	Not Reported		

Map ID
Direction
Distance
Elevation | Database | EDR ID Number

Q112
SW
1/2 - 1 Mile
Higher

CA WELLS **CAEDF0000043573**

Well ID:	T0606500601-MW11	Well Type:	MONITORING
Source:	EDF	Other Name:	MW11
GAMA PFAS Testing:	Not Reported		
Groundwater Quality Data:	https://gamagroundwater.waterboards.ca.gov/gama/gamamap/public/GamaDataDisplay.asp?dataset=EDF&samp_date=&global_id=T0606500601&assigned_name=MW11&store_num=		
GeoTracker Data:	https://geotracker.waterboards.ca.gov/profile_report.asp?cmd=MWEDFResults&global_id=T0606500601&assigned_name=MW11		

Q113
SW
1/2 - 1 Mile
Higher

Site ID:	083302111T
Groundwater Flow:	WSW
Shallow Water Depth:	Not Reported
Deep Water Depth:	Not Reported
Average Water Depth:	100’
Date:	07/07/1993

AQUIFLOW **66424**

Q114
SW
1/2 - 1 Mile
Higher

CA WELLS **CAEDF0000018683**

Well ID:	T0606500601-ASW10	Well Type:	MONITORING
Source:	EDF	Other Name:	ASW10
GAMA PFAS Testing:	Not Reported		
Groundwater Quality Data:	https://gamagroundwater.waterboards.ca.gov/gama/gamamap/public/GamaDataDisplay.asp?dataset=EDF&samp_date=&global_id=T0606500601&assigned_name=ASW10&store_num=		
GeoTracker Data:	https://geotracker.waterboards.ca.gov/profile_report.asp?cmd=MWEDFResults&global_id=T0606500601&assigned_name=ASW10		

Q115
SW
1/2 - 1 Mile
Higher

CA WELLS **CAEDF0000067738**

Well ID:	T0606500601-MW4	Well Type:	MONITORING
Source:	EDF	Other Name:	MW4
GAMA PFAS Testing:	Not Reported		
Groundwater Quality Data:	https://gamagroundwater.waterboards.ca.gov/gama/gamamap/public/GamaDataDisplay.asp?dataset=EDF&samp_date=&global_id=T0606500601&assigned_name=MW4&store_num=		
GeoTracker Data:	https://geotracker.waterboards.ca.gov/profile_report.asp?cmd=MWEDFResults&global_id=T0606500601&assigned_name=MW4		

Q116
SW
1/2 - 1 Mile
Higher

CA WELLS **CAEDF0000098741**

Well ID:	T0606500601-MW7	Well Type:	MONITORING
Source:	EDF	Other Name:	MW7

GAMA PFAS Testing: Not Reported
Groundwater Quality Data: https://gamagroundwater.waterboards.ca.gov/gama/gamamap/public/GamaDataDisplay.asp?dataset=EDF&samp_date=&global_id=T0606500601&assigned_name=MW7&store_num=
GeoTracker Data: https://geotracker.waterboards.ca.gov/profile_report.asp?cmd=MWEDFResults&global_id=T0606500601&assigned_name=MW7

Q117
SW
1/2 - 1 Mile
Higher

CA WELLS **CAEDF0000054412**

Well ID: T0606500601-MW8 Well Type: MONITORING
Source: EDF Other Name: MW8
GAMA PFAS Testing: Not Reported
Groundwater Quality Data: https://gamagroundwater.waterboards.ca.gov/gama/gamamap/public/GamaDataDisplay.asp?dataset=EDF&samp_date=&global_id=T0606500601&assigned_name=MW8&store_num=
GeoTracker Data: https://geotracker.waterboards.ca.gov/profile_report.asp?cmd=MWEDFResults&global_id=T0606500601&assigned_name=MW8

Q118
SW
1/2 - 1 Mile
Higher

CA WELLS **CAEDF0000011262**

Well ID: T0606500601-MW1 Well Type: MONITORING
Source: EDF Other Name: MW1
GAMA PFAS Testing: Not Reported
Groundwater Quality Data: https://gamagroundwater.waterboards.ca.gov/gama/gamamap/public/GamaDataDisplay.asp?dataset=EDF&samp_date=&global_id=T0606500601&assigned_name=MW1&store_num=
GeoTracker Data: https://geotracker.waterboards.ca.gov/profile_report.asp?cmd=MWEDFResults&global_id=T0606500601&assigned_name=MW1

Q119
SW
1/2 - 1 Mile
Higher

CA WELLS **CAEDF0000127556**

Well ID: T0606500601-MW10 Well Type: MONITORING
Source: EDF Other Name: MW10
GAMA PFAS Testing: Not Reported
Groundwater Quality Data: https://gamagroundwater.waterboards.ca.gov/gama/gamamap/public/GamaDataDisplay.asp?dataset=EDF&samp_date=&global_id=T0606500601&assigned_name=MW10&store_num=
GeoTracker Data: https://geotracker.waterboards.ca.gov/profile_report.asp?cmd=MWEDFResults&global_id=T0606500601&assigned_name=MW10

Q120
SW
1/2 - 1 Mile
Higher

CA WELLS **CAEDF0000068209**

Well ID: T0606500601-ASW1 Well Type: MONITORING
Source: EDF Other Name: ASW1
GAMA PFAS Testing: Not Reported
Groundwater Quality Data: https://gamagroundwater.waterboards.ca.gov/gama/gamamap/public/GamaDataDisplay.asp?dataset=EDF&samp_date=&global_id=T0606500601&assigned_name=ASW1&store_num=

GeoTracker Data: https://geotracker.waterboards.ca.gov/profile_report.asp?cmd=MWEDFResults&global_id=T0606500601&assigned_name=ASW1

Q121
SW
1/2 - 1 Mile
Higher

CA WELLS **CAEDF0000103224**

Well ID:	T0606500601-MW2	Well Type:	MONITORING
Source:	EDF	Other Name:	MW2
GAMA PFAS Testing:	Not Reported		
Groundwater Quality Data:	https://gamagroundwater.waterboards.ca.gov/gama/gamamap/public/GamaDataDisplay.asp?dataset=EDF&samp_date=&global_id=T0606500601&assigned_name=MW2&store_num=		
GeoTracker Data:	https://geotracker.waterboards.ca.gov/profile_report.asp?cmd=MWEDFResults&global_id=T0606500601&assigned_name=MW2		

Q122
SW
1/2 - 1 Mile
Higher

CA WELLS **CAEDF0000128954**

Well ID:	T0606500601-ASW8	Well Type:	MONITORING
Source:	EDF	Other Name:	ASW8
GAMA PFAS Testing:	Not Reported		
Groundwater Quality Data:	https://gamagroundwater.waterboards.ca.gov/gama/gamamap/public/GamaDataDisplay.asp?dataset=EDF&samp_date=&global_id=T0606500601&assigned_name=ASW8&store_num=		
GeoTracker Data:	https://geotracker.waterboards.ca.gov/profile_report.asp?cmd=MWEDFResults&global_id=T0606500601&assigned_name=ASW8		

Q123
SW
1/2 - 1 Mile
Higher

CA WELLS **CAEDF0000007771**

Well ID:	T0606500601-MW5	Well Type:	MONITORING
Source:	EDF	Other Name:	MW5
GAMA PFAS Testing:	Not Reported		
Groundwater Quality Data:	https://gamagroundwater.waterboards.ca.gov/gama/gamamap/public/GamaDataDisplay.asp?dataset=EDF&samp_date=&global_id=T0606500601&assigned_name=MW5&store_num=		
GeoTracker Data:	https://geotracker.waterboards.ca.gov/profile_report.asp?cmd=MWEDFResults&global_id=T0606500601&assigned_name=MW5		

Q124
SW
1/2 - 1 Mile
Higher

CA WELLS **CAEDF0000090445**

Well ID:	T0606500601-MW6	Well Type:	MONITORING
Source:	EDF	Other Name:	MW6
GAMA PFAS Testing:	Not Reported		
Groundwater Quality Data:	https://gamagroundwater.waterboards.ca.gov/gama/gamamap/public/GamaDataDisplay.asp?dataset=EDF&samp_date=&global_id=T0606500601&assigned_name=MW6&store_num=		
GeoTracker Data:	https://geotracker.waterboards.ca.gov/profile_report.asp?cmd=MWEDFResults&global_id=T0606500601&assigned_name=MW6		

Map ID
Direction
Distance
Elevation | Database | EDR ID Number

Q125
SW
1/2 - 1 Mile
Higher

CA WELLS **CAEDF0000000557**

Well ID:	T0606500601-MW12	Well Type:	MONITORING
Source:	EDF	Other Name:	MW12
GAMA PFAS Testing:	Not Reported		
Groundwater Quality Data:	https://gamagroundwater.waterboards.ca.gov/gama/gamamap/public/GamaDataDisplay.asp?dataset=EDF&samp_date=&global_id=T0606500601&assigned_name=MW12&store_num=		
GeoTracker Data:	https://geotracker.waterboards.ca.gov/profile_report.asp?cmd=MWEDFResults&global_id=T0606500601&assigned_name=MW12		

Q126
SW
1/2 - 1 Mile
Higher

CA WELLS **CAEDF0000047967**

Well ID:	T0606500601-MW9	Well Type:	MONITORING
Source:	EDF	Other Name:	MW9
GAMA PFAS Testing:	Not Reported		
Groundwater Quality Data:	https://gamagroundwater.waterboards.ca.gov/gama/gamamap/public/GamaDataDisplay.asp?dataset=EDF&samp_date=&global_id=T0606500601&assigned_name=MW9&store_num=		
GeoTracker Data:	https://geotracker.waterboards.ca.gov/profile_report.asp?cmd=MWEDFResults&global_id=T0606500601&assigned_name=MW9		

Q127
SW
1/2 - 1 Mile
Higher

CA WELLS **CAEDF0000016550**

Well ID:	T0606500601-MW3	Well Type:	MONITORING
Source:	EDF	Other Name:	MW3
GAMA PFAS Testing:	Not Reported		
Groundwater Quality Data:	https://gamagroundwater.waterboards.ca.gov/gama/gamamap/public/GamaDataDisplay.asp?dataset=EDF&samp_date=&global_id=T0606500601&assigned_name=MW3&store_num=		
GeoTracker Data:	https://geotracker.waterboards.ca.gov/profile_report.asp?cmd=MWEDFResults&global_id=T0606500601&assigned_name=MW3		

Q128
SW
1/2 - 1 Mile
Higher

CA WELLS **CAEDF0000036149**

Well ID:	T0606500601-MW13	Well Type:	MONITORING
Source:	EDF	Other Name:	MW13
GAMA PFAS Testing:	Not Reported		
Groundwater Quality Data:	https://gamagroundwater.waterboards.ca.gov/gama/gamamap/public/GamaDataDisplay.asp?dataset=EDF&samp_date=&global_id=T0606500601&assigned_name=MW13&store_num=		
GeoTracker Data:	https://geotracker.waterboards.ca.gov/profile_report.asp?cmd=MWEDFResults&global_id=T0606500601&assigned_name=MW13		

GEOCHECK® - PHYSICAL SETTING SOURCE MAP FINDINGS

Map ID Direction Distance Elevation			Database	EDR ID Number
Q129 **SW** **1/2 - 1 Mile** **Higher**			**CA WELLS**	**CAEDF0000059692**
Well ID:	T0606500601-MW15	Well Type:	MONITORING	
Source:	EDF	Other Name:	MW15	
GAMA PFAS Testing:	Not Reported			
Groundwater Quality Data:	https://gamagroundwater.waterboards.ca.gov/gama/gamamap/public/GamaDataDisplay.asp?dataset=EDF&samp_date=&global_id=T0606500601&assigned_name=MW15&store_num=			
GeoTracker Data:	https://geotracker.waterboards.ca.gov/profile_report.asp?cmd=MWEDFResults&global_id=T0606500601&assigned_name=MW15			

1G **NNW** **1/2 - 1 Mile** **Lower**	Site ID: Groundwater Flow: Shallow Water Depth: Deep Water Depth: Average Water Depth: Date:	083301365T Not Reported Not Reported Not Reported 55’ 04/18/1995	**AQUIFLOW**	**66435**

2G **North** **1/2 - 1 Mile** **Lower**	Site ID: Groundwater Flow: Shallow Water Depth: Deep Water Depth: Average Water Depth: Date:	083301058T Not Reported Not Reported Not Reported 70 02/28/1997	**AQUIFLOW**	**50791**

3G **North** **1/2 - 1 Mile** **Lower**	Site ID: Groundwater Flow: Shallow Water Depth: Deep Water Depth: Average Water Depth: Date:	083301058T Not Reported Not Reported Not Reported 70 02/28/1997	**AQUIFLOW**	**50792**

4G **North** **1/2 - 1 Mile** **Lower**	Site ID: Groundwater Flow: Shallow Water Depth: Deep Water Depth: Average Water Depth: Date:	083300555T SW 59.29 65.94 60 09/1995	**AQUIFLOW**	**50778**

5G **NNE** **1/2 - 1 Mile** **Lower**	Site ID: Groundwater Flow: Shallow Water Depth: Deep Water Depth: Average Water Depth: Date:	083301572T W 62.50 76.13 Not Reported 01/23/1997	**AQUIFLOW**	**50783**

GEOCHECK® - PHYSICAL SETTING SOURCE MAP FINDINGS

Map ID Direction Distance Elevation			Database	EDR ID Number
6G **NE** **1/4 - 1/2 Mile** **Lower**	Site ID: Groundwater Flow: Shallow Water Depth: Deep Water Depth: Average Water Depth: Date:	083302925T Not Reported 92 94 Not Reported 11/24/1998	**AQUIFLOW**	**54885**
7G **NE** **1/4 - 1/2 Mile** **Lower**	Site ID: Groundwater Flow: Shallow Water Depth: Deep Water Depth: Average Water Depth: Date:	083302925T Not Reported 92 94 Not Reported 11/24/1998	**AQUIFLOW**	**54886**
8G **East** **1/2 - 1 Mile** **Lower**	Site ID: Groundwater Flow: Shallow Water Depth: Deep Water Depth: Average Water Depth: Date:	083302092T Not Reported Not Reported Not Reported 95’ 12/07/1992	**AQUIFLOW**	**66425**
9G **SW** **1/2 - 1 Mile** **Lower**	Site ID: Groundwater Flow: Shallow Water Depth: Deep Water Depth: Average Water Depth: Date:	083302111T WSW Not Reported Not Reported 100’ 07/07/1993	**AQUIFLOW**	**66424**

GEOCHECK® - PHYSICAL SETTING SOURCE MAP FINDINGS
RADON

AREA RADON INFORMATION

State Database: CA Radon

Radon Test Results

Zipcode	Num Tests	> 4 pCi/L
92506	22	1

Federal EPA Radon Zone for RIVERSIDE County: 2

Note: Zone 1 indoor average level > 4 pCi/L.
: Zone 2 indoor average level >= 2 pCi/L and <= 4 pCi/L.
: Zone 3 indoor average level < 2 pCi/L.

Federal Area Radon Information for Zip Code: 92506

Number of sites tested: 1

Area	Average Activity	% <4 pCi/L	% 4-20 pCi/L	% >20 pCi/L
Living Area - 1st Floor	Not Reported	Not Reported	Not Reported	Not Reported
Living Area - 2nd Floor	Not Reported	Not Reported	Not Reported	Not Reported
Basement	1.700 pCi/L	100%	0%	0%

PHYSICAL SETTING SOURCE RECORDS SEARCHED

TOPOGRAPHIC INFORMATION

USGS 7.5' Digital Elevation Model (DEM)
Source: United States Geologic Survey
EDR acquired the USGS 7.5' Digital Elevation Model in 2002 and updated it in 2006. The 7.5 minute DEM corresponds to the USGS 1:24,000- and 1:25,000-scale topographic quadrangle maps. The DEM provides elevation data with consistent elevation units and projection.

Current USGS 7.5 Minute Topographic Map
Source: U.S. Geological Survey

HYDROLOGIC INFORMATION

Flood Zone Data: This data was obtained from the Federal Emergency Management Agency (FEMA). It depicts 100-year and 500-year flood zones as defined by FEMA. It includes the National Flood Hazard Layer (NFHL) which incorporates Flood Insurance Rate Map (FIRM) data and Q3 data from FEMA in areas not covered by NFHL.
Source: FEMA
Telephone: 877-336-2627
Date of Government Version: 2003, 2015

NWI: National Wetlands Inventory. This data, available in select counties across the country, was obtained by EDR in 2002, 2005, 2010 and 2015 from the U.S. Fish and Wildlife Service.

State Wetlands Data: Wetland Inventory
Source: Department of Fish and Wildlife
Telephone: 916-445-0411

HYDROGEOLOGIC INFORMATION

AQUIFLOW^{R} Information System
Source: EDR proprietary database of groundwater flow information
EDR has developed the AQUIFLOW Information System (AIS) to provide data on the general direction of groundwater flow at specific points. EDR has reviewed reports submitted to regulatory authorities at select sites and has extracted the date of the report, hydrogeologically determined groundwater flow direction and depth to water table information.

GEOLOGIC INFORMATION

Geologic Age and Rock Stratigraphic Unit
Source: P.G. Schruben, R.E. Arndt and W.J. Bawiec, Geology of the Conterminous U.S. at 1:2,500,000 Scale - A digital representation of the 1974 P.B. King and H.M. Beikman Map, USGS Digital Data Series DDS - 11 (1994).

STATSGO: State Soil Geographic Database
Source: Department of Agriculture, Natural Resources Conservation Service (NRCS)
The U.S. Department of Agriculture's (USDA) Natural Resources Conservation Service (NRCS) leads the national Conservation Soil Survey (NCSS) and is responsible for collecting, storing, maintaining and distributing soil survey information for privately owned lands in the United States. A soil map in a soil survey is a representation of soil patterns in a landscape. Soil maps for STATSGO are compiled by generalizing more detailed (SSURGO) soil survey maps.

SSURGO: Soil Survey Geographic Database
Source: Department of Agriculture, Natural Resources Conservation Service (NRCS)
Telephone: 800-672-5559
SSURGO is the most detailed level of mapping done by the Natural Resources Conservation Service, mapping scales generally range from 1:12,000 to 1:63,360. Field mapping methods using national standards are used to construct the soil maps in the Soil Survey Geographic (SSURGO) database. SSURGO digitizing duplicates the original soil survey maps. This level of mapping is designed for use by landowners, townships and county natural resource planning and management.

PHYSICAL SETTING SOURCE RECORDS SEARCHED

LOCAL / REGIONAL WATER AGENCY RECORDS

FEDERAL WATER WELLS

PWS: Public Water Systems
Source: EPA/Office of Drinking Water
Telephone: 202-564-3750
Public Water System data from the Federal Reporting Data System. A PWS is any water system which provides water to at least 25 people for at least 60 days annually. PWSs provide water from wells, rivers and other sources.

PWS ENF: Public Water Systems Violation and Enforcement Data
Source: EPA/Office of Drinking Water
Telephone: 202-564-3750
Violation and Enforcement data for Public Water Systems from the Safe Drinking Water Information System (SDWIS) after August 1995. Prior to August 1995, the data came from the Federal Reporting Data System (FRDS).

USGS Water Wells: USGS National Water Inventory System (NWIS)
This database contains descriptive information on sites where the USGS collects or has collected data on surface water and/or groundwater. The groundwater data includes information on wells, springs, and other sources of groundwater.

OTHER STATE DATABASE INFORMATION

Groundwater Ambient Monitoring & Assessment Program
State Water Resources Control Board
Telephone: 916-341-5577
The GAMA Program is Californias comprehensive groundwater quality monitoring program. GAMA collects data by testing the untreated, raw water in different types of wells for naturally-occurring and man-made chemicals. The GAMA data includes Domestic, Monitoring and Municipal well types from the following sources, Department of Water Resources, Department of Heath Services, EDF, Agricultural Lands, Lawrence Livermore National Laboratory, Department of Pesticide Regulation, United States Geological Survey, Groundwater Ambient Monitoring and Assessment Program and Local Groundwater Projects.

Water Well Database
Source: Department of Water Resources
Telephone: 916-651-9648

California Drinking Water Quality Database
Source: Department of Public Health
Telephone: 916-324-2319
The database includes all drinking water compliance and special studies monitoring for the state of California since 1984. It consists of over 3,200,000 individual analyses along with well and water system information.

Geothermal Wells Listing
Department of Conservation
Telephone: 916-445-9686
Geothermal well means a well constructed to extract or return water to the ground after it has been used for heating or cooling purposes. Geothermal wells in California (except for wells on federal leases which are administered by the Bureau of Land Management) are permitted, drilled, operated, and permanently sealed and closed (plugged and abandoned) under requirements and procedures administered by the Geothermal Section of the Department of Conservations Geologic Energy Management Division (CalGEM, formerly DOGGR).

California Oil and Gas Well Locations
Source: Dept of Conservation, Geologic Energy Management Division
Telephone: 916-323-1779
Oil and Gas well locations in the state.

PHYSICAL SETTING SOURCE RECORDS SEARCHED

California Earthquake Fault Lines
Source: California Division of Mines and Geology
The fault lines displayed on EDR's Topographic map are digitized quaternary fault lines prepared in 1975 by the United State Geological Survey. Additional information (also from 1975) regarding activity at specific fault lines comes from California's Preliminary Fault Activity Map prepared by the California Division of Mines and Geology.

RADON

State Database: CA Radon
Source: Department of Public Health
Telephone: 916-210-8558
Radon Database for California

Area Radon Information
Source: USGS
Telephone: 703-356-4020
The National Radon Database has been developed by the U.S. Environmental Protection Agency (USEPA) and is a compilation of the EPA/State Residential Radon Survey and the National Residential Radon Survey. The study covers the years 1986 - 1992. Where necessary data has been supplemented by information collected at private sources such as universities and research institutions.

EPA Radon Zones
Source: EPA
Telephone: 703-356-4020
Sections 307 & 309 of IRAA directed EPA to list and identify areas of U.S. with the potential for elevated indoor radon levels.

OTHER

Airport Landing Facilities: Private and public use landing facilities
Source: Federal Aviation Administration, 800-457-6656

Epicenters: World earthquake epicenters, Richter 5 or greater
Source: Department of Commerce, National Oceanic and Atmospheric Administration

California Earthquake Fault Lines: The fault lines displayed on EDR's Topographic map are digitized quaternary fault lines, prepared in 1975 by the United State Geological Survey. Additional information (also from 1975) regarding activity at specific fault lines comes from California's Preliminary Fault Activity Map prepared by the California Division of Mines and Geology.

STREET AND ADDRESS INFORMATION

© 2015 TomTom North America, Inc. All rights reserved. This material is proprietary and the subject of copyright protection and other intellectual property rights owned by or licensed to Tele Atlas North America, Inc. The use of this material is subject to the terms of a license agreement. You will be held liable for any unauthorized copying or disclosure of this material.

APPENDIX E

CREDENTIALS



EDUCATION

Bachelor of Science, Geology, University of California, Riverside, 2023

WORK HISTORY

Terracon Consultants, Inc. (Colton, CA). Assistant Geologist, 2025-Present

Hughes Paleontology Lab, University of California, Riverside (Riverside, CA). Undergraduate Research Assistant, 2022-2023

Kimberly Buenrostro

ASSISTANT GEOLOGIST

PROFESSIONAL EXPERIENCE

Ms. Buenrostro is an Assistant Geologist in Terracon's Colton, California Office. In this office, Ms. Buenrostro prepares Phase I Environmental Site Assessments (ESA) reports. She manages all aspects of the project and engages with the Authorized Project Reviewer to ensure that it is completed within scope, and on time. Additionally, Ms. Buenrostro oversees field surveys, interviews with property owners, Environmental Data Resource reports, and file reviews at local county and city regulatory offices. As required, each ESA is prepared and finalized in accordance with the current ASTM 1527-21 Standard.

PROJECT EXPERIENCE

Ms. Buenrostro has conducted numerous Phase I ESA's for properties in California in the United States, evaluating present and past land use to locate potential sources of hazardous materials/wastes. Tasks involved consist of reviewing environmental data/records, including aerial photographs, fire insurance maps, topographic maps, historical city directories, environmental database reports, site reconnaissance, personnel interviews, state, and local agencies file reviews.



EDUCATION

Bachelor of Science, Chemistry/Environmental Chemistry, City University of New York, City College of New York

Master of Science in Environmental Engineering, California State University Fullerton

REGISTRATIONS

Certified Engineer in Training (CA)
Certification No. EIT 171371

Islam (Sami) R. Noaman, MSc. Eng.

PRINCIPAL / MANAGER OF ENVIRONMENTAL REGIONAL SERVICES

PROFESSIONAL EXPERIENCE

Mr. Sami Noaman serves as a Regional Manager at Terracon, where he has demonstrated a strong track record in client management. His expertise includes managing various phases of environmental site assessments (ESAs), industrial hygiene services, business environmental risk reviews, site characterizations, regulatory compliance services, and remedial investigations. With over 22 years of environmental consulting experience, Mr. Noaman is a Principal supporting Terracon's Southern California region. He oversees teams handling asbestos, industrial hygiene, regulatory compliance, and environmental planning services in this role. His excellent analytical, problem-solving, advisory, and team management skills contribute to the success of Terracon's environmental practice in Southern California.

PROJECT EXPERIENCE

- **County of San Bernardino On-Call:** Mr. Noaman is the contract manager for on-call environmental services for multiple agencies within the County of San Bernardino, including the Facilities Management Department, Flood Control District, and Special Districts. He oversees various projects related to property acquisition, environmental permitting and planning for transportation, capital improvement, and maintenance projects under these on-call contracts. These services also include Phase I and II Environmental Site Assessments, Natural Resources survey and monitoring services, as well as hazardous building materials and industrial hygiene assessments.
- **City of Huntington Beach:** Mr. Noaman is the contract manager for on-call environmental services for the City of Huntington Beach Department of Public Works. He oversees various projects related to environmental assessment and monitoring, capital improvement, and maintenance projects. Environmental services provided to the City under this contract include closed landfill monitoring/compliance services, stormwater compliance services, methane monitoring services on City-owned buildings, and hazardous building materials and industrial hygiene assessments.
- **City of Palm Springs:** Mr. Noaman's team under his supervision oversees on-call environmental services for the City of Palm Springs Department of Public Works. Environmental services provided to the City under this contract include hazardous building materials and industrial hygiene assessments.
- **Former Automotive Dealership/Multi-family Mixed Commercial/Residential – San Diego, CA**: Oversaw all phases of environmental site assessments during the due diligence period through demolition services. Services included Phase I ESA, site assessment, hazardous materials survey and abatement, and soil remediation associated with former automotive dealership activities. Managed client expectations and coordinated remediation efforts with the County for San Diego Department of Environmental Health (SDCDEH), until closure was obtained, and construction of the multi-family mixed use development was completed.

Tony P. Mikacich, P.G., C.E.M.

SENIOR PROJECT MANAGER | ENVIRONMENTAL SERVICES

EDUCATION

Bachelor of Science in Geology, California State University, Chico, 2000

LICENSES

Professional Geologist – California #9918

REGISTRATIONS/ CERTIFICATIONS

Nevada Certified Environmental Manager - #EM1859

OSHA HAZWOPER 40-hour certified (1999)

OSHA HAZWOPER 8-hour (current)

CPR/AED/First Aid - Current

WORK HISTORY

Terracon Consultants, Inc. Senior Project Manager, March 2019-Present

PROFESSIONAL EXPERIENCE

Mr. Mikacich is a Professional Geologist in California and Senior Project Manager in the firm with over 25 years of experience managing complex environmental investigations and remediation programs for a variety of industrial, utility and energy-related facilities, military bases, petroleum retailers, and landfill sites in California, and Nevada. Mr. Mikacich's areas of specialty include site characterization, remediation, construction and treatment system oversight, delineation of groundwater contaminant plumes, solid waste characterization, hazardous materials decontamination, and the preparation of technical reports.

Mr. Mikacich also has significant experience in site remediation projects including commercial and retail projects of various sizes in different markets. Mr. Mikacich routinely interacts with state, federal and local regulatory agencies on behalf of clients in obtaining regulatory resolutions to environmental issues and compliance matters.

Mr. Mikacich also has experience in completing regulatory compliance permitting and providing environmental permitting assistance for numerous facilities.

PROJECT EXPERIENCE

Environmental Compliance Assessments and Monitoring:

Mr. Mikacich has managed numerous compliance assessment and monitoring projects for private, federal, and utility and energy-related clients. The scope of assessments performed includes assessments of such issues as air quality, groundwater, soil, wastewater generation, hazardous waste generation, and aboveground/underground storage tanks. The scope of compliance monitoring projects include groundwater, air quality, surface water quality, and soil. Mr. Mikacich has worked with industries including utility and energy-related facilities, commercial and industrial facilities, chemical manufacturing, petroleum retailers, and commercial real estate construction/development.

Gasoline Retailer – Multiple Sites in California and Nevada

Mr. Mikacich managed approximately 10 sites with an annual budget in excess of $500,000 located in both California and Nevada for a private client with a portfolio of more than 100 retail gasoline stations. Mr. Mikacich's key responsibilities included managing the groundwater monitoring and sampling, assessment, and remediation of site contaminants including BTEX and MTBE. Remedial designs included; dual-phase extraction, vapor extraction, air sparge, and groundwater pump and treat. Additional remedial actions have included Underground Injection Permits for the application of peroxide. Mr. Mikacich's responsibilities also included authoring conceptual site models, work plans, feasibility studies, CAP's, remedial design, treatment system installation, and O&M of remediation systems.

Former Gasoline Retailer – Isleton California

Mr. Mikacich is currently managing project activities that include the preparation of the scope of work and budget to perform a Limited Site Investigation (LSI) for a former gasoline retailer with a reported release from past operations. Mr. Mikacich was responsible for the preparation and application submittal to the California Ophan Site Cleanup Fund to request financial support for future site assessment and potential remedial action.

Former Gasoline Retailer and Automotive Repair Shop – Stockton California

Mr. Mikacich is currently managing a project that included the preparation of the scope of work and budget to investigate an offsite LUST case and a former onsite automotive repair shop for TPH, VOCs, and metals contaminants in soil and groundwater. A Limited Site Investigation (LSI) was performed at the site to investigate past site use and future redevelopment for a new convenience store and fuel station.

Former Dry Cleaners – Las Vegas, Nevada

Mr. Mikacich managed a former dry cleaner site which had an unauthorized release of tetrachloroethene (PCE) and trichloroethene (TCE) into the subsurface soil and groundwater. Mr. Mikacich's role included submitting a Corrective Action Plan (CAP) to the Nevada Division of Environmental Protection (NDEP) to address on-site contamination, which included expanding the current Dual-Phase Extraction (DPE) system, and a separate CAP and DPE system to address contaminants which migrated off-site and more than 1,800 feet down-gradient in groundwater. This project which had an annual budget of $300,000 involved the characterization of PCE and TCE, a feasibility study, pilot testing, design and installation of two remedial systems for the clean-up of on- and off-site contaminants. Mr. Mikacich was the primary point of contact to the client and regulatory agencies and was responsible for the implementation of the two CAPs. Mr. Mikacich's responsibilities included providing technical oversight and management of all on-going remediation and monitoring activities to ensure reporting was completed in accordance with all permits and regulatory requirements.

Site Assessment and Hazardous Materials Decontamination Program - Northern California Utility

Mr. Mikacich managed a program that focused on site assessment and decontamination and management of hazardous materials for the Utility to reduce environmental risk and insure worker safety. Mr. Mikacich was responsible for managing the assessment of approximately 50 sites which resulted in the hazardous materials decontamination of 20 of those sites from across all lines of business. Mr. Mikacich's key roles and responsibilities included managing; program-level cost proposals, budgets and invoicing, quality and work products, schedules, staffing, program team update meetings, and communications with the prime contractor and client. The program had an annual budget as high as $650,000.

Environmental Site Assessments/Due Diligence:

Mr. Mikacich has managed due diligence investigations on property types ranging from commercial retail to manufacturing facilities. The investigations include identification of a variety of environmental hazards including hazardous substance and petroleum impacted soils and groundwater, chlorinated solvents, asbestos, PCBs, USTs and other regulatory concerns. Mr. Mikacich has performed or managed due diligence activities at sites in conformance with ASTM and USEPA guidelines and standards.

Mr. Mikacich has coordinated remedial investigation activities including work plan preparation, implementation and generation of final reports. He has been involved with the development of conceptual site models and corrective action designs to successfully remediate impacted sites. Managed Phase I & II investigative projects. These projects included a wide variety of compliance issues and required familiarity with state and local hazardous waste management, water wells, fuel storage tanks, and groundwater and soil impact guidelines and regulations.