Eastern Municipal Water District
2270 Trumble Road
P.O. Box 8300
Perris, CA 92572-8300

Notice of Exemption

To: Riverside County Clerk
2724 Gateway Drive
Riverside, CA 92507

Project Title: Recycled Water Pipeline in Benton Road
Project Location: Benton Road, between Moser Road and Washington Street
City: Unincorporated French Valley
County: Riverside

Description of Nature, Purpose, and Beneficiaries of Project:

The Recycled Water Pipeline in Benton Road consists of the installation of 1,214 linear feet of 12-inch recycled water pipeline in Benton Road. Specifically, 618 feet pipeline would be oversized from 8-inch to 12-inch pipeline and 596 linear feet of new 12-inch pipeline would be constructed. The purpose of the project is to accommodate current and projected land development activity in this region of Eastern Municipal Water District's (EMWD) service area through a reliable and cost-effective recycled water distribution system. Beneficiaries of the project are EMWD ratepayers.

Public Agency Approving and Carrying Out Project: Eastern Municipal Water District

Exempt Status:

☑ Statutory. 21080.21

Reasons why project is exempt:

Implementation of the project consists of the installation of a new pipeline within the public right-of-way. This installment will only disturb 1,214 linear feet, which does not exceed one mile in length.

EMWD Contact: Martha Vilchis **Phone:** (951) 928-3777, ext. 4525

Joe Broadhead
Joe Broadhead
Principal Water Resources Specialist

10/9/25
Date

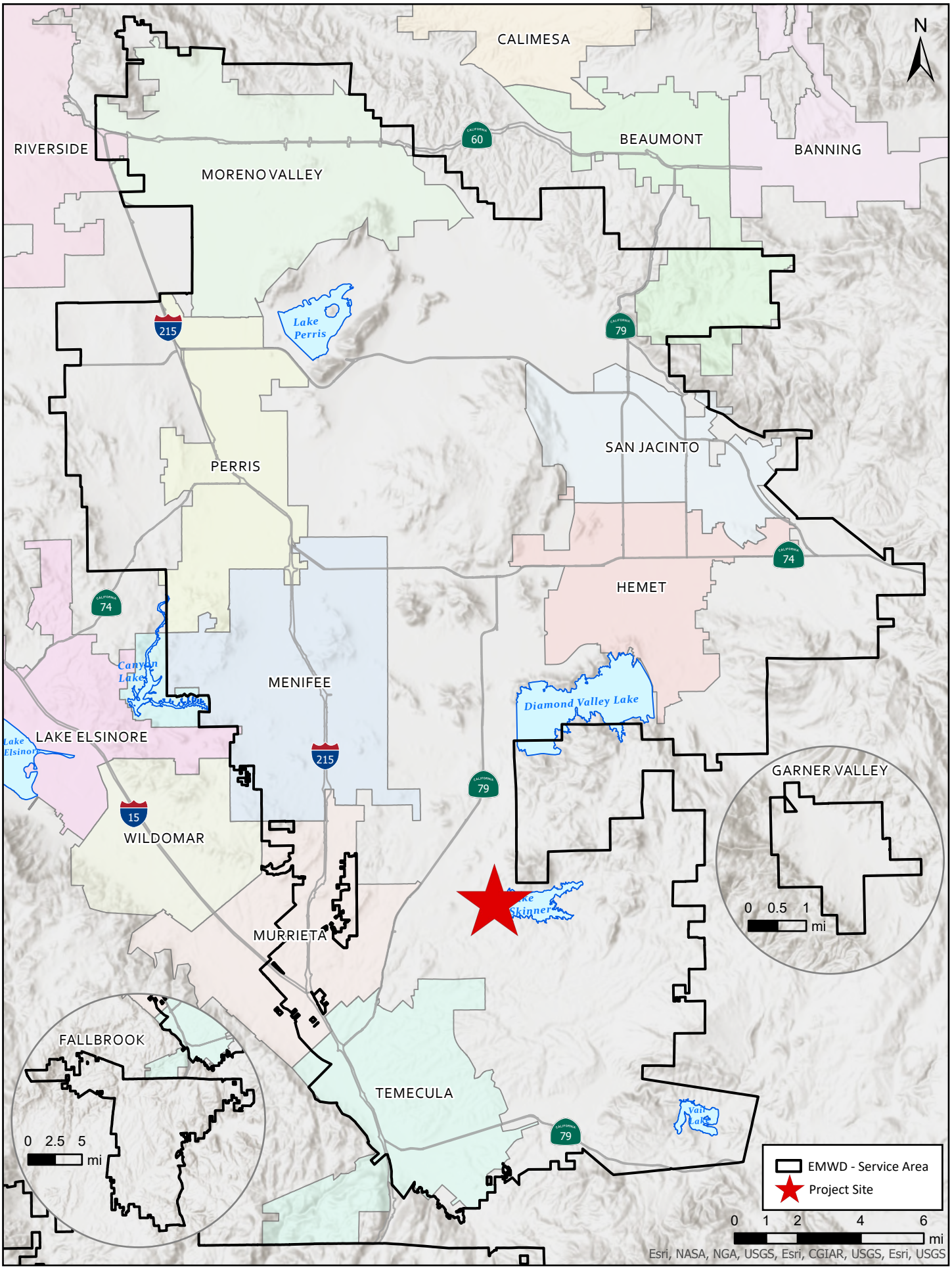

Recycled Water Pipeline in Benton Road

EXHIBIT 1: REGIONAL LOCATION MAP

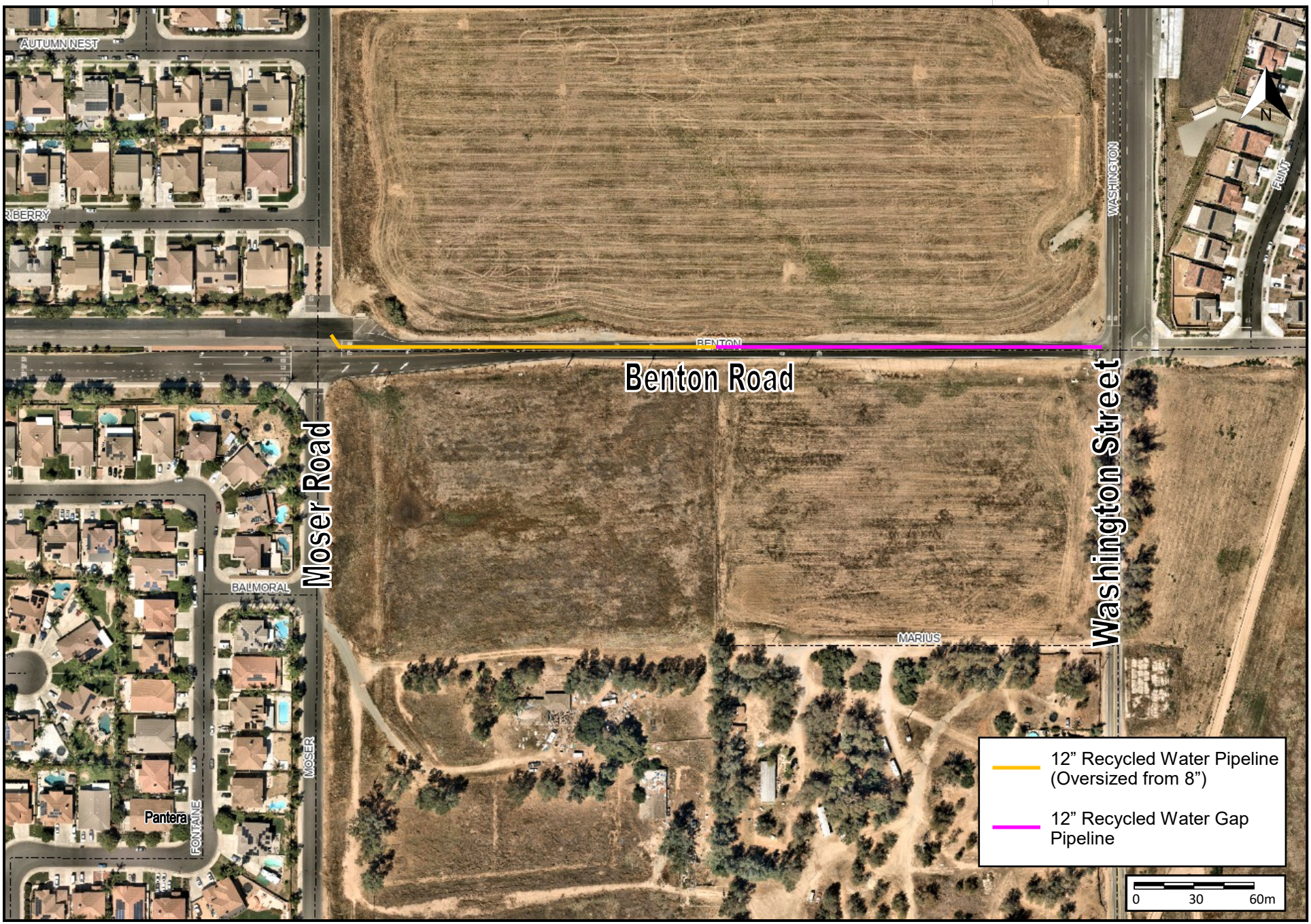

Recycled Water Pipeline in Benton Road

EXHIBIT 2: SITE LOCATION MAP