State of California - Department of Fish and Wildlife

2025 ENVIRONMENTAL DOCUMENT FILING FEE CASH RECEIPT

DFW 753.5a (REV. 01/01/25) Previously DFG 753.5a

RECEIPT NUMBER: 52-09292025-056

STATE CLEARINGHOUSE NUMBER *(If applicable)*

SEE INSTRUCTIONS ON REVERSE. TYPE OR PRINT CLEARLY.

LEAD AGENCY	LEADAGENCY EMAIL	DATE
TEHAMA COUNTY-FCWCD		09/29/2025

COUNTY/STATE AGENCY OF FILING	DOCUMENT NUMBER
THEMA/CA	52-09292025-056

PROJECT TITLE

CORNING WATER DISTRICT WATER SERVICE CONNECTION PROJECT

PROJECT APPLICANT NAME	PROJECT APPLICANT EMAIL	PHONE NUMBER
TEHHAMA COUNTY-FCWCD		( )(530) 690-0700

PROJECT APPLICANT ADDRESS	CITY	STATE	ZIP CODE
1509 SCHWAB STREET	RED BLUFF	CA	96080

PROJECT APPLICANT *(Check appropriate box)*

☒ Local Public Agency ☐ School District ☐ Other Special District ☐ State Agency ☐ Private Entity

CHECK APPLICABLE FEES:

☐ Environmental Impact Report (EIR)	$4,123.50	$
☐ Mitigated/Negative Declaration (MND)(ND)	$2,968.75	$
☐ Certified Regulatory Program (CRP) document - payment due directly to CDFW	$1,401.75	$

☒ Exempt from fee

- ☒ Notice of Exemption (attach)
- ☐ CDFW No Effect Determination (attach)

☐ Fee previously paid (attach previously issued cash receipt copy)

☐ Water Right Application or Petition Fee (State Water Resources Control Board only)	$850.00	$
☒ County documentary handling fee		$ $50.00
☐ Other		$

PAYMENT METHOD:

☐ Cash ☐ Credit ☐ Check ☒ Other **TOTAL RECEIVED** $ $50.00

SIGNATURE	AGENCY OF FILING PRINTED NAME AND TITLE
X	Maxine Grossman, Deputy County Clerk/Recorder

NOTICE OF EXEMPTION

TO: X Office of Planning and Research
1400 Tenth Street, Room 121
Sacramento, CA 95814

☒ Office of the County Clerk-Recorder
Tehama County
633 Washington Street – Room 11
Red Bluff, CA 96080

FROM: Tehama County-FCWCD
1509 Schwab Street
Red Bluff, CA 96080

Project Title:
Corning Water District water service connection project.

Project Location - Specific:
Corning Subbasin per DWR Bulletin 118. Coordinates: Latitude 39.95286, Longitude -122.21141.

Project Location – City:
Corning, CA

Project Location – County
Tehama County

Description of Nature, Purpose, and Beneficiaries of Project:
The Corning Water District will be installing a water service connection from its existing water system to an existing customer who desires to receive surface water when available. The project will involve the construction of a direct water service connection. This action covers the construction-related activities for installation of this water service connection which is an element of Corning GSP implementation activities to achieve long term groundwater sustainability in the Subbasin.

Name of Public Agency Approving Project:
Tehama County Flood Control & Water Conservation District.

Name of Person or Agency Carrying Out Project:
Tehama County Flood Control & Water Conservation District.

Exempt Status: (Check one)

- ☐ Ministerial (Sec. 21080(b)(1); 15268);
- ☐ Declared Emergency (Sec. 21080(b)(3); 15269(a));
- ☐ Emergency Project (Sec. 21080(b)(4); 15269(b)(c));
- ☒ Categorical Exemption. State type and section number: Class 4, Section 15304, Title 14 CCR and Class 1, Section 15301, Title 14 CCR.
- ☐ Statutory Exemptions. State code number:

Reasons why the project is exempt:
The construction activities consist of nonsignificant impacts to the condition of the land. And the construction activities occurring at existing facilities consist of nonsignificant impacts to those facilities maintaining the same purpose, function and capacity in the Corning Water District system.

Lead Agency Contact Person:
Justin Jenson, Deputy Director

Area Code/Telephone/Extension:
530-690-0700

Signature: _____ **Date:** 9/11/2025
Justin Jenson, Deputy Director

FILED
#616
SEP 29 2025
SEAN HOUGHTBY
TEHAMA COUNTY CLERK & RECORDER
BY _____

Signed by Lead Agency

Date received for filing at OPR:

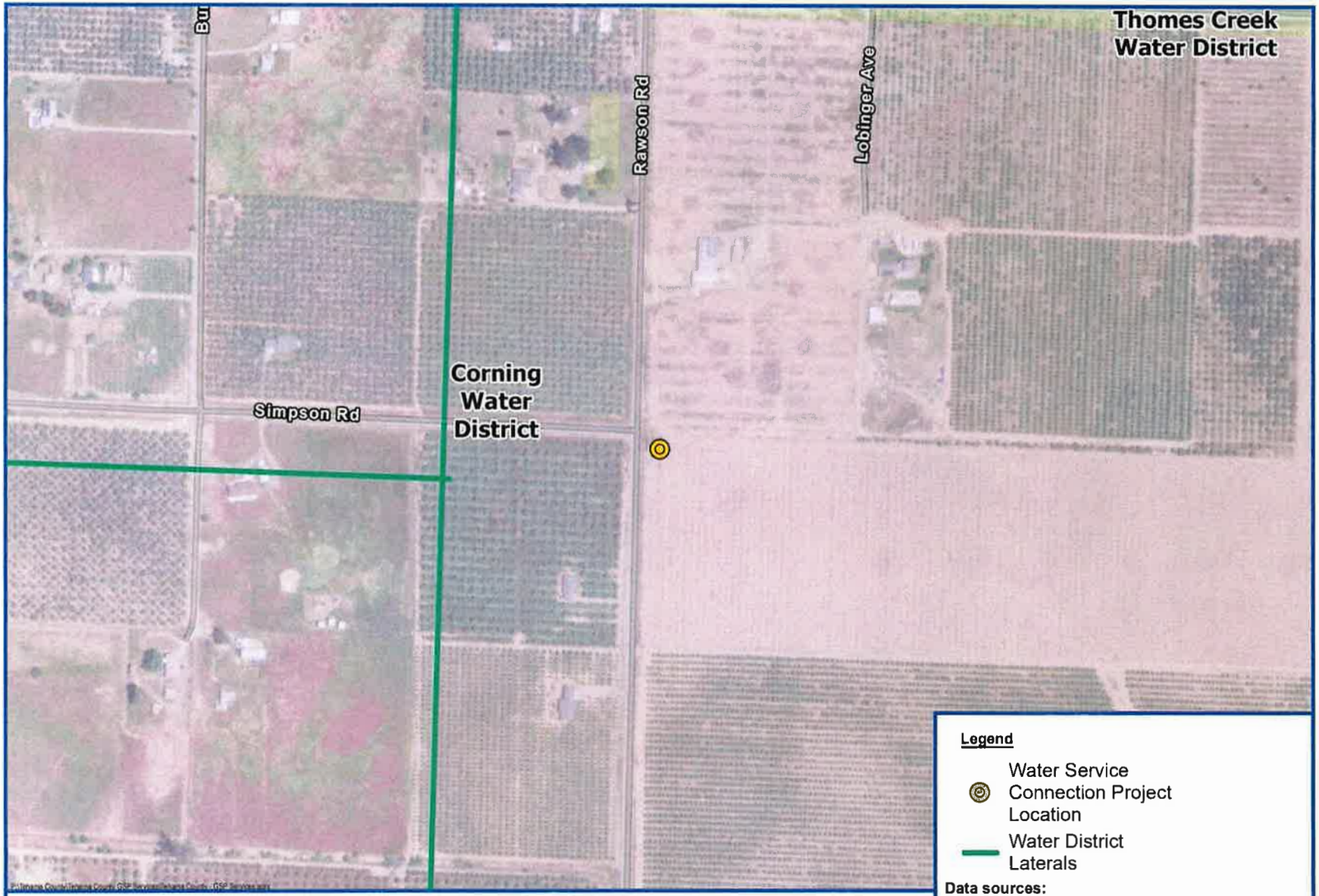

Corning Subbasin
Component 4, Category (b), Task 1
Corning WD
Surface Water Service Connection
NOE for Latitude: 39.95286
Longitude: -122.21141

Groundwater Sustainability Planning
Tehama County, California

TEHAMA COUNTY

LSCE Team