



State of California - Department of Fish and Wildlife
2025 ENVIRONMENTAL DOCUMENT FILING FEE
CASH RECEIPT
 DFW 753.5a (REV. 01/01/25) Previously DFG 753.5a

RECEIPT NUMBER:
52-09182025-046

STATE CLEARINGHOUSE NUMBER (If applicable)

SEE INSTRUCTIONS ON REVERSE. TYPE OR PRINT CLEARLY.

LEAD AGENCY TEHAMA COUNTY FLOOD CONTROL & WATER	LEAD AGENCY EMAIL	DATE 09/18/2025
COUNTY/STATE AGENCY OF FILING TEHAMA	DOCUMENT NUMBER 52-09182025-046	

PROJECT TITLE
KIRKWOOD WATER DISTRICT WATER SERVICE CONNECTION PROJECT

PROJECT APPLICANT NAME TEHAMA COUNTY FCWCD	PROJECT APPLICANT EMAIL	PHONE NUMBER () (530) 690-0700
PROJECT APPLICANT ADDRESS 1509 SCHWAB STREET	CITY RED BLUFF	STATE CA
		ZIP CODE 96080

PROJECT APPLICANT (Check appropriate box)

Local Public Agency School District Other Special District State Agency Private Entity

CHECK APPLICABLE FEES:

<input type="checkbox"/> Environmental Impact Report (EIR)	\$4,123.50	\$ _____
<input type="checkbox"/> Mitigated/Negative Declaration (MND)(ND)	\$2,968.75	\$ _____
<input type="checkbox"/> Certified Regulatory Program (CRP) document - payment due directly to CDFW	\$1,401.75	\$ _____

Exempt from fee

Notice of Exemption (attach)

CDFW No Effect Determination (attach)

Fee previously paid (attach previously issued cash receipt copy)

<input type="checkbox"/> Water Right Application or Petition Fee (State Water Resources Control Board only)	\$850.00	\$ _____
<input checked="" type="checkbox"/> County documentary handling fee		\$ \$50.00
<input type="checkbox"/> Other		\$ _____

PAYMENT METHOD:

Cash Credit Check Other

TOTAL RECEIVED \$ \$50.00

SIGNATURE 	AGENCY OF FILING PRINTED NAME AND TITLE Ariana Zepeda, Deputy County Clerk/Recorder
---------------	--

NOTICE OF EXEMPTION

TO: X Office of Planning and Research
1400 Tenth Street, Room 121
Sacramento, CA 95814

FROM: Tehama County-FCWCD
1509 Schwab Street
Red Bluff, CA 96080

Office of the County Clerk-Recorder
Tehama County
633 Washington Street – Room 11
Red Bluff, CA 96080

Project Title:

Kirkwood Water District water service connection project.

Project Location - Specific:

Corning Subbasin per DWR Bulletin 118. Coordinates: Latitude 39.83407, Longitude -122.17389.

Project Location – City:

Unincorporated

Project Location – County

Tehama County

Description of Nature, Purpose, and Beneficiaries of Project:

The Kirkwood Water District will be installing a water service connection from its existing water system to an existing customer who desires to receive surface water when available. The project will involve the construction of a direct water service connection. This action covers the construction-related activities for installation of this water service connection which is an element of Corning GSP implementation activities to achieve long term groundwater sustainability in the Subbasin.

Name of Public Agency Approving Project:

Tehama County Flood Control & Water Conservation District.

Name of Person or Agency Carrying Out Project:

Tehama County Flood Control & Water Conservation District.

Exempt Status: (Check one)

- Ministerial (Sec. 21080(b)(1); 15268);
- Declared Emergency (Sec. 21080(b)(3); 15269(a));
- Emergency Project (Sec. 21080(b)(4); 15269(b)(c));
- Categorical Exemption. State type and section number: Class 4, Section 15304, Title 14 CCR and Class 1, Section 15301, Title 14 CCR.
- Statutory Exemptions. State code number:

FILED

SEP 18 2025 #46

SEAN HOUGHTBY

TEHAMA COUNTY CLERK & RECORDER

BY Ariana Zepeda

Reasons why the project is exempt:

The construction activities consist of nonsignificant impacts to the condition of the land. And the construction activities occurring at existing facilities consist of nonsignificant impacts to those facilities maintaining the same purpose, function and capacity in the Kirkwood Water District system.

Lead Agency Contact Person:

Justin Jenson, Deputy Director

Area Code/Telephone/Extension:

530-690-0700

Signature:



Justin Jenson, Deputy Director

Date:



9/16/25

Signed by Lead Agency

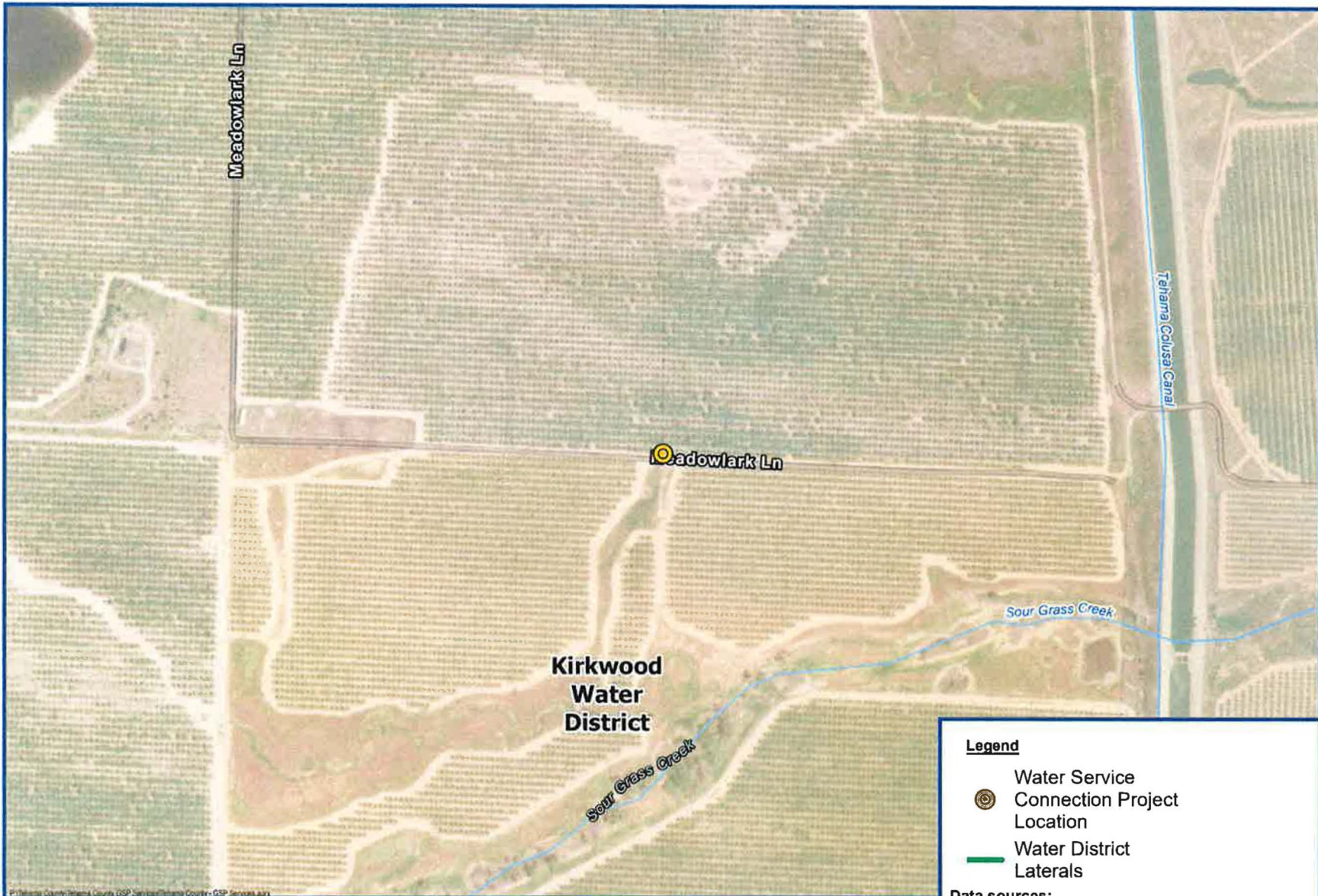
Date received for filing at OPR:



Legend

-  Water Service Connection Project Location
-  Water District Laterals

Data sources:

- ESRI - Basemap
- DWR - Subbasin Boundaries, Water Districts
- Corning WD - Lateral Locations
- Water and Land Solutions - Project Locations

Coordinate system:

NAD 1983 California (Teale) Albers



**Corning Subbasin
Component 4, Category (b), Task 1
Kirkwood WD
Surface Water Service Connection
NOE for Latitude: 39.83407
Longitude: -122.17389**

*Groundwater Sustainability Planning
Tehama County, California*



TEHAMA COUNTY



*Groundwater Sustainability Planning
Tehama County, California*