

SURVEY NOTES:

1. The purpose of Site Plan is to show the proposed layout of Sacred Groves Kneeland Green Conservation Burial Project, which will create an ultra-low-density green burial grounds through the introduction of small, widely-spaced Family Groves of native trees, grasslands and existing forests. This will provide a needed service to people and restore native oak woodlands and savannah. Overall density of burial sites to be less than or equal to 50 per acre.
2. Boundary information shown hereon is based on ties to monuments shown on the Record of Survey for Pacific Lumber filed in Book 59 of Surveys, Pages 11-13.
3. The subject property is part of a larger working timber and ranch property owned and managed by Eric Almquist.
4. Aerial imagery shown hereon is from Google Earth with an imagery date of 7/10/2023 and reflects conditions at that time.

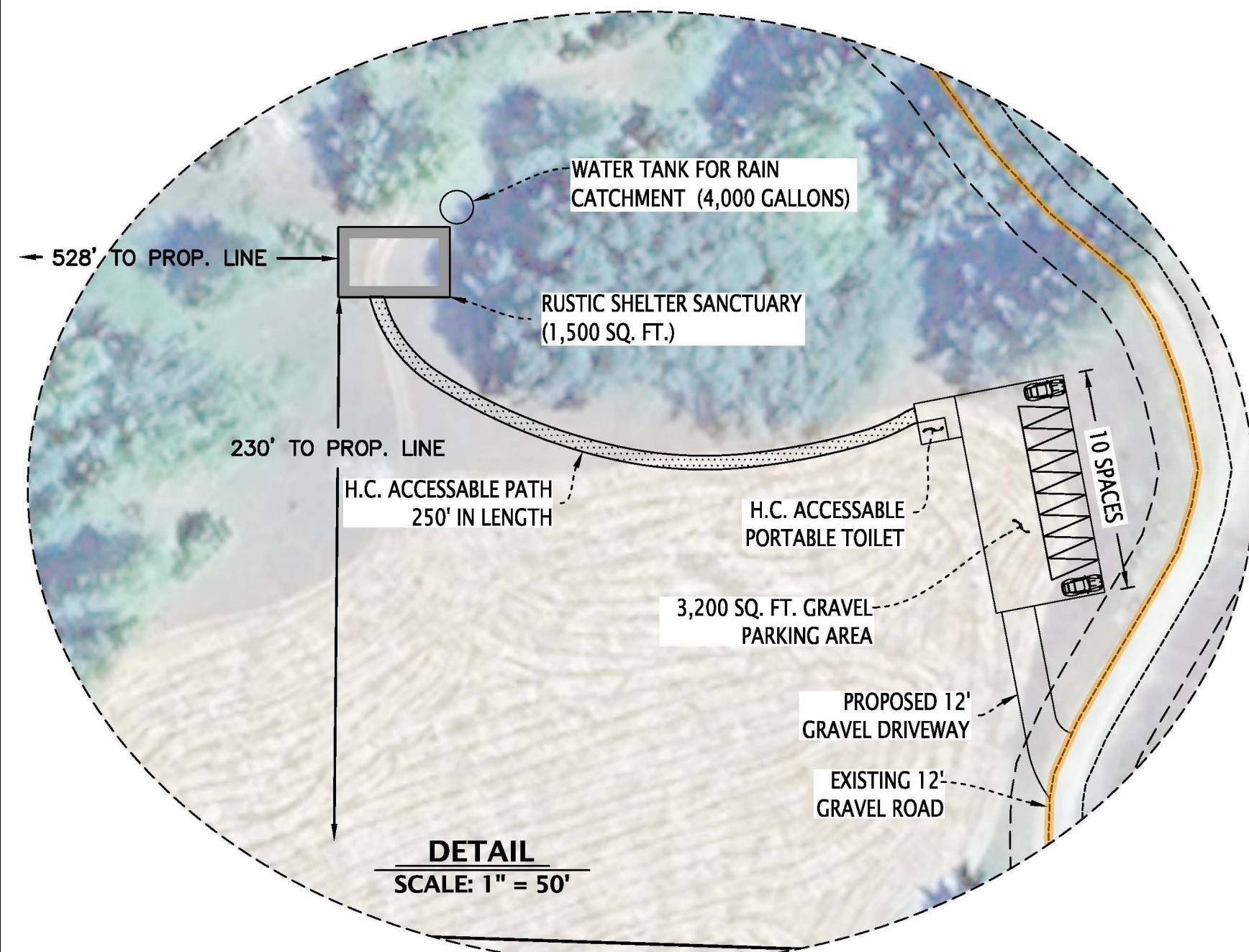

LEGEND

- FOUND RECORD MONUMENTS PER BOOK 59 OF SURVEYS, PAGES 11-13
- OVERALL SACRED GROVES PROJECT BOUNDARY
- BOUNDARY LINES OF LANDS OF ALMQUIST TRUST
- ADJACENT BOUNDARY LINES
- SECTION LINES
- EASEMENT SIDELINES
- SETBACK FROM EPHEMERAL STREAM
- APPROXIMATE FLOWLINE OF STREAM
- PROPOSED LIMITS OF DIFFERENT TYPES OF BURIAL GROVES/MEADOW/FOREST
- EDGES OF PAVEMENT
- EDGE OF GRAVEL ROAD

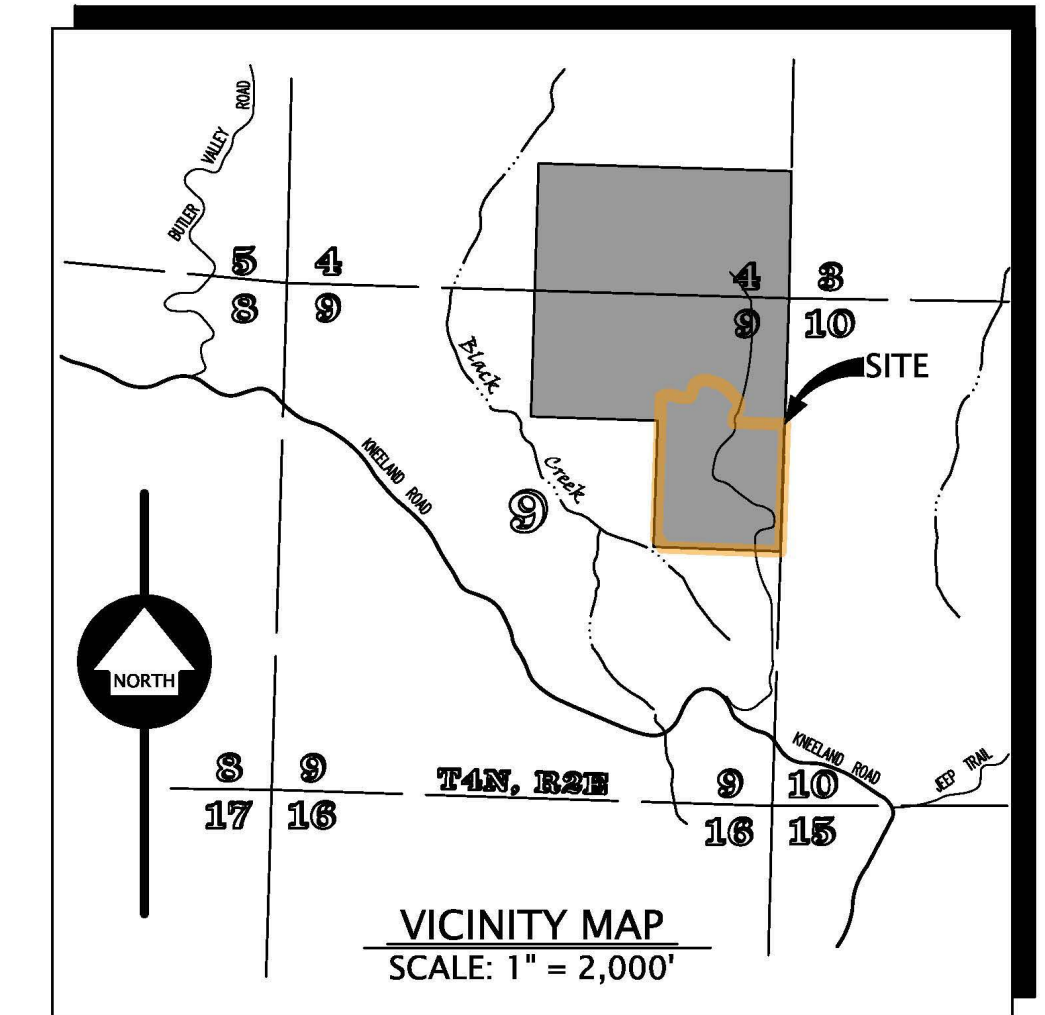
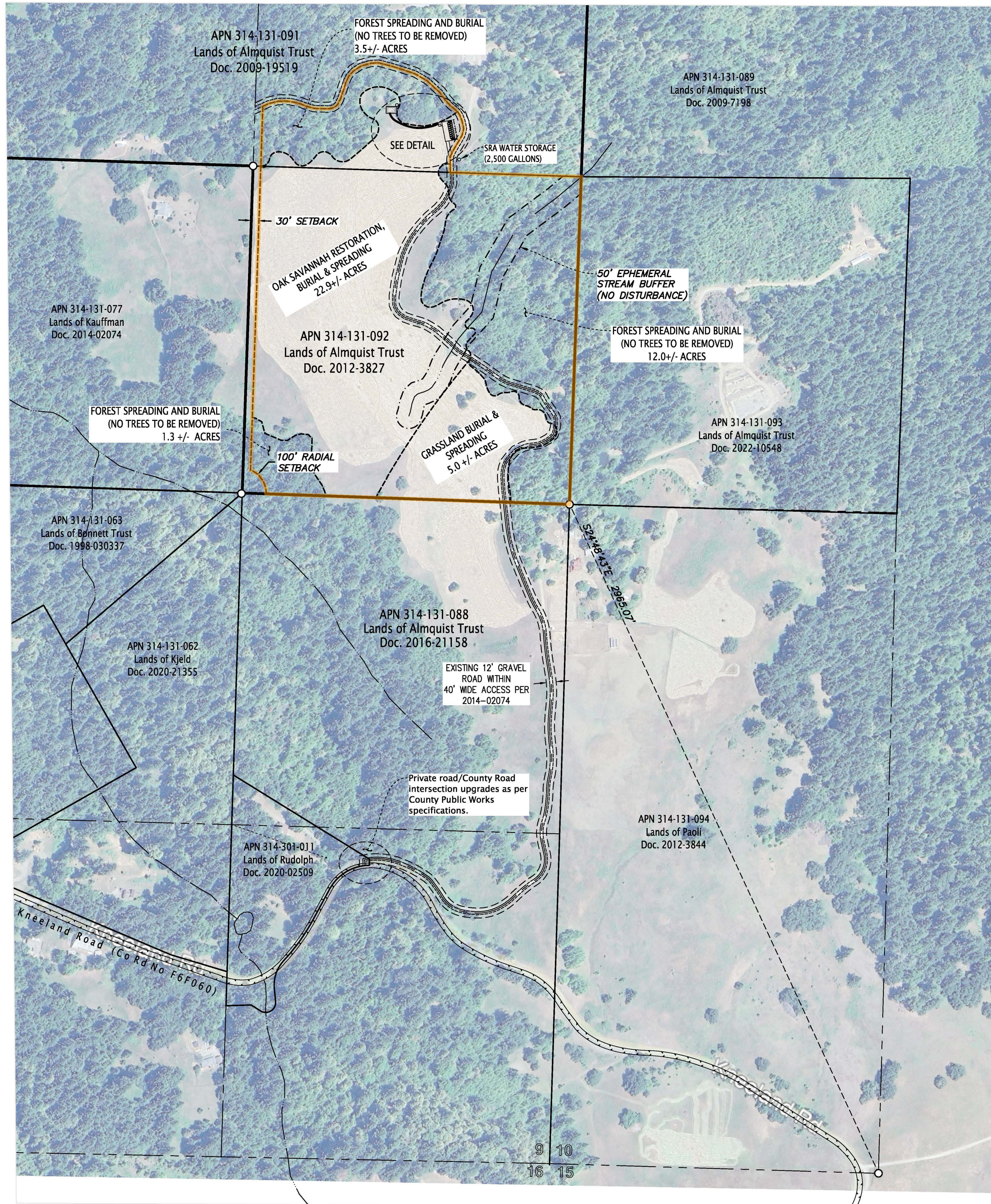

SURVEYOR'S STATEMENT

This map was prepared by me, or under my direction, and is based upon a field survey.

SIGNED A. Buffington

DATED 7/14/2025

JESSE N. BUFFINGTON
L.S. No. 9339



PROJECT DATA

Owner: Almquist Family Revocable Trust, c/o Eric and Mary Almquist
Applicant/Agent: Sacred Groves
Mailing Address: C/O Michael Furniss
1144 Bayview Street
Arcata, CA 95521
Phone: 707-616-5254
Email: mjfurniss@gmail.com

PARCEL INFORMATION

APNs: 314-131-091 & 314-131-092
General Plan: Agriculture Grazing (AG)
Timber (T)
Zoning: Agriculture Exclusive (AE)
Timber Production Zone (TPZ)

SITE PLAN

for
**SACRED GROVES KNEELAND
GREEN CONSERVATION BURIAL PROJECT**
SECTION 9, T4N, R2E,
HUMBOLDT MERIDIAN
IN THE UNINCORPORATED AREA OF KNEELAND
HUMBOLDT COUNTY, STATE OF CALIFORNIA
Date: FEBRUARY 2025

SCALE: 1" = 250' SHEET 1 OF 1

POINTS WEST SURVEYING CO.
5201 Carlson Park Dr., Suite 3 - Arcata, CA 95521
707-840-9510 - Phone 707-840-9542 - Fax