APPENDIX N

Results of Shallow Soil Sampling
(APNs 780-020-001 to 003 & 780-010-012)

Sladden Engineering

45090 Golf Center Parkway, Suite F, Indio, CA 92201 (760) 863-0713 Fax (760) 863-0847
6782 Stanton Avenue, Suite C, Buena Park, CA 90621 (714) 523-0952 Fax (714) 523-1369
450 Egan Avenue, Beaumont, CA 92223 (951) 845-7743 Fax (951) 845-8863
www.SladdenEngineering.com

May 11, 2023

Project No. 544-22319
23-05-261

Discovery Land Company
P.O. Box 1482
La Quinta, California 92247

Attn: Mr. Scott Birdwell

Subject: Results of Shallow Soil Sampling
Proposed Residential Development
APN's 780-020-001 to 003 & 780-010-012
Monroe Street
La Quinta, California

Sladden Engineering (Sladden) completed shallow soil sampling at the above-referenced property (Figure 1). This sampling was intended to evaluate soil conditions throughout the property with respect to California Environmental Protection Agency (CalEPA) California Human Health Screening Levels (CHHSLs) relating to potential risk to human health. Shallow soil sampling was completed at the request of Mr. Scott Birdwell with Discovery Land Company.

The following summarizes the field activities, laboratory analytical results, and findings completed to address potential environmental constituents found within the surface soil on the property located on the east side of Monroe Street and on the north and south side of Avenue 53 (APN's 780-020-001, 002, 003 & 780-010-012) in the La Quinta area of Riverside County, California.

Soil Sampling

On May 2, 2023, Sladden visited the property to collect shallow soil samples for laboratory analysis. Sladden first divided the area into 61 quadrants and collected samples from each quadrant at depths between six (6) and twelve (12) inches below the existing ground surface, consistent with CalEPA guidance. These quadrant samples were then placed in pre-cleaned glass containers supplied by SunStar Laboratories, Inc. for later laboratory analysis. The quadrant samples were identified with a sample identification number, sample collection date, sample collection time, and placed inside a plastic bag before storing inside an ice-filled cooler for transport to SunStar Laboratories, Inc. under chain-of-custody documentation. The 61 samples were then composited by SunStar Laboratories into 15 composite samples for laboratory analysis.

Discrete samples were also collected from 17 locations and packaged following similar procedures as the composite samples.

Dedicated sampling gloves were used at each sampling location to minimize the chances of cross-contamination. The sampling equipment was cleaned prior to and between each sampling location by washing the plastic bucket and sampling shovel with a non-phosphate detergent solution. A brush was used to remove soil from the shovel and the inside walls of the bucket when necessary. Once cleaned, deionized water was used to rinse the bucket and sampling shovel twice. Paper towels were used to dry the plastic container and shovel before sampling at the next location.

Analytical Program and Results

The samples were delivered to SunStar Laboratories, Inc. in Lake Forest, California on May 3, 2023, for chemical analysis. The samples related to Findings 1 were tested for the presence of:

- Arsenic by US EPA Test Method 6020 ICP-MS
- Organochlorine pesticides using US EPA Test Method 8081A

Table 1
Results of Metals by EPA Method 6010B Analyses
(Concentrations in milligrams per kilogram – mg/kg)

Sample I.D.	Analyte	Result
1A-A	Arsenic	<ND
2C-A	Arsenic	<ND
1E-A	Arsenic	<ND
2I-A	Arsenic	<ND
1K-A	Arsenic	<ND
4A-A	Arsenic	<ND
3A-A	Arsenic	<ND
5C-A	Arsenic	<ND
3F-A	Arsenic	<ND
3G-A	Arsenic	<ND
3K-A	Arsenic	<ND
6A-A	Arsenic	<ND
6C-A	Arsenic	<ND
5F-A	Arsenic	<ND
8A-A	Arsenic	<ND
7C-A	Arsenic	<ND
8E-A	Arsenic	<ND

Notes
<ND Not detected above indicated reporting limit

Laboratory chemical analytical results indicate that arsenic is not detected above the indicated reporting limit in any of the samples tested.

Table 2A
Results of EPA Method 8081A Analyses – Organochlorine Pesticides
(Summary Table for Samples with Detectable Limits)
(Concentrations in micrograms per kilogram – ug/kg)

Analyte	Reporting Limit	Composite #1	Composite #2	Composite #3	Composite #4	Composite #5	Composite #6	Composite #7	Composite #8
Alpha BHC	5.0	ND	ND	ND	ND	ND	ND	ND	ND
Lindane	5.0	ND	ND	ND	ND	ND	ND	ND	ND
Beta BHC	5.0	ND	ND	ND	ND	ND	ND	ND	ND
Delta BHC	5.0	ND	ND	ND	ND	ND	ND	ND	ND
Heptachlor	5.0	ND	ND	ND	ND	ND	ND	ND	ND
Aldrin	5.0	ND	ND	ND	ND	ND	ND	ND	ND
Heptachlor epoxide	5.0	ND	ND	ND	ND	ND	ND	ND	ND
Gamma- Chlordane	5.0	ND	ND	ND	ND	ND	ND	ND	ND
Alpha- Chlordane	5.0	ND	ND	ND	ND	ND	ND	ND	ND
Endosulfan I	5.0	ND	ND	ND	ND	ND	ND	ND	ND
4,4-DDE	5.0	ND	ND	ND	ND	ND	ND	ND	ND
Dieldrin	5.0	ND	ND	ND	ND	ND	ND	ND	ND
Endrin	5.0	ND	ND	ND	ND	ND	ND	ND	ND
4,4-DDD	5.0	ND	ND	ND	ND	ND	ND	ND	ND
Endosulfan II	5.0	ND	ND	ND	ND	ND	ND	ND	ND
4,4-DDT	5.0	ND	ND	ND	ND	ND	ND	ND	ND
Endrin aldehyde	5.0	ND	ND	ND	ND	ND	ND	ND	ND
Endosulfan sulfate	5.0	ND	ND	ND	ND	ND	ND	ND	ND
Methoxychlor	5.0	ND	ND	ND	ND	ND	ND	ND	ND
Endrine ketone	5.0	ND	ND	ND	ND	ND	ND	ND	ND
Toxaphene	20	ND	ND	ND	ND	ND	ND	ND	ND

Table 2B
Results of EPA Method 8081A Analyses – Organochlorine Pesticides
(Summary Table for Samples with Detectable Limits)
(Concentrations in micrograms per kilogram – ug/kg)

Analyte	Reporting Limit	Composite #9	Composite #10	Composite #11	Composite #12	Composite #13	Composite #14	Composite #15
Alpha BHC	5.0	ND	ND	ND	ND	ND	ND	ND
Lindane	5.0	ND	ND	ND	ND	ND	ND	ND
Beta BHC	5.0	ND	ND	ND	ND	ND	ND	ND
Delta BHC	5.0	ND	ND	ND	ND	ND	ND	ND
Heptachlor	5.0	ND	ND	ND	ND	ND	ND	ND
Aldrin	5.0	ND	ND	ND	ND	ND	ND	ND
Heptachlor epoxide	5.0	ND	ND	ND	ND	ND	ND	ND
Gamma- Chlordane	5.0	ND	ND	ND	ND	ND	ND	ND
Alpha- Chlordane	5.0	ND	ND	ND	ND	ND	ND	ND
Endosulfan I	5.0	ND	ND	ND	ND	ND	ND	ND
4,4-DDE	5.0	ND	ND	ND	ND	ND	ND	**6.1**
Dieldrin	5.0	ND	ND	ND	ND	ND	ND	ND
Endrin	5.0	ND	ND	ND	ND	ND	ND	ND
4,4-DDD	5.0	ND	ND	ND	ND	ND	ND	ND
Endosulfan II	5.0	ND	ND	ND	ND	ND	ND	ND
4,4-DDT	5.0	ND	ND	ND	ND	ND	ND	ND
Endrin aldehyde	5.0	ND	ND	ND	ND	ND	ND	ND
Endosulfan sulfate	5.0	ND	ND	ND	ND	ND	ND	ND
Methoxychlor	5.0	ND	ND	ND	ND	ND	ND	ND
Endrine ketone	5.0	ND	ND	ND	ND	ND	ND	ND
Toxaphene	20	ND	ND	ND	ND	ND	ND	ND

Notes
ND Not Detected above indicated reporting limit
No other constituents were detected
See attached lab work (Appendix A) for entire sample analysis data

Analytical results for composite samples 1 - 14 indicate organochlorine pesticides were not detected (ND) at concentrations above their laboratory detection limits. Analytical results for Composite #15 indicate organochlorine pesticides were not detected (ND) at concentrations above their laboratory detection limits with the exception of 4,4-DDE. Testing indicated a value of 6.1 micrograms per kilogram (ug/kg) for 4,4-DDE.

Conclusions

Laboratory chemical analytical results indicate that arsenic is not detected above the indicated reporting limit in all samples tested. The concentrations are below the CHHSL soil screening levels of 0.07 mg/kg (residential setting), 0.24 mg/kg (commercial setting) and the 12 mg/kg upper bound concentration referenced in the California Department of Toxic Substance Control study of school sites throughout Southern California summarized in the document titled "Determination of a Southern California Regional Background Arsenic Concentration in Soil" by Chernoff, et. al.

Analytical results indicated a low but detectable concentration of 4,4-DDE within Composite #15 soil sample collected near the northeast corner of the subject property. The 4,4-DDE concentration (6.1 ug/kg) reported is less than the 2.0 mg/kg (2000 ug/kg) Department of Toxic Substances Control screening level for residential soil. All samples tested did not contain the other organochlorine pesticides listed in the analytical method. A duplicate sample identified as 3A had a 4,4-DDE concentration of 6.6 ug/kg which is less than the 2.0 mg/kg (2000 ug/kg) Department of Toxic Substances Control screening level for residential soil. The remaining duplicate samples tested did not contain the other organochlorine pesticides listed in the analytical method. **It is our opinion that additional environmental investigations relating to the subject property are not necessary.**

Thank you for the opportunity to assist on this project. If there are any questions, please contact either of the undersigned at your convenience.

Sincerely,
SLADDEN ENGINEERING

PROFESSIONAL GEOLOGIST
JAMES W. MINOR III
No. 9735
STATE OF CALIFORNIA

James W. Minor III
Senior Geologist

REGISTERED PROFESSIONAL ENGINEER
BRETT L. ANDERSON
No. C45389
CIVIL ENGINEERING
STATE OF CALIFORNIA

Brett Anderson
Principal Engineer

FIGURES

SITE LOCATION MAP
SAMPLING LOCATION PHOTOGRAPH

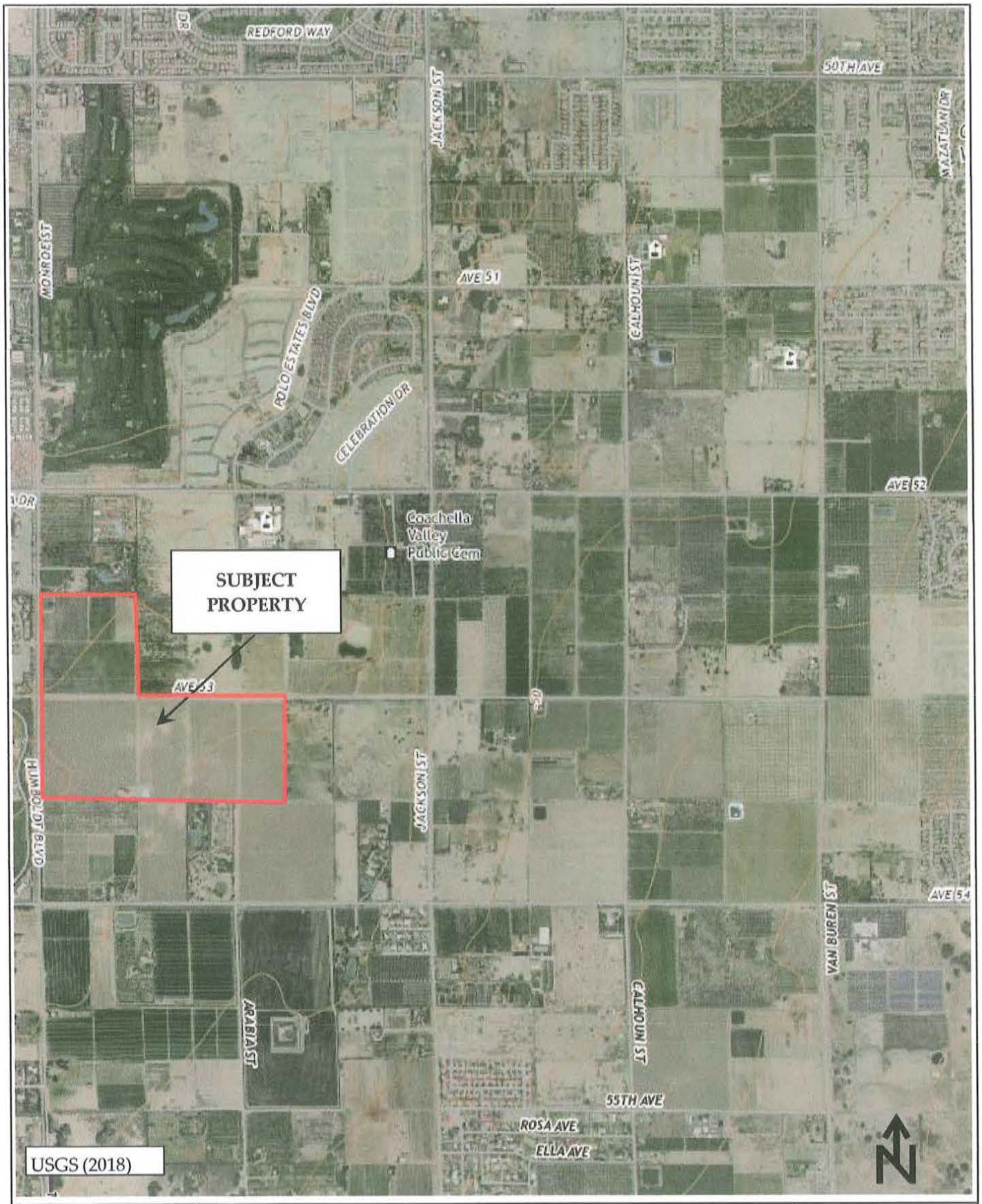

Sladden Engineering	SITE LOCATION MAP		FIGURE
	Project Number:	544-22319	1
	Report Number:	23-05-261	
	Date:	May 11, 2023	

Google Earth (2023)

N

Sladden Engineering

SAMPLING LOCATION PHOTOGRAPH		FIGURE
Project Number:	544-22319	2
Report Number:	23-05-261	
Date:	May 11, 2023	

APPENDIX A

ANALYTICAL LABORATORY TESTING

SunStar Laboratories, Inc.
PROVIDING QUALITY ANALYTICAL SERVICES NATIONWIDE

25712 Commercentre Drive
Lake Forest, California 92630
949.297.5020 Phone
949.297.5027 Fax

10 May 2023

James Minor
Sladden Engineering
45090 Golf Center Parkway, Suite F
Indio, CA 92201

RE: Multi-Residential Development

Enclosed are the results of analyses for samples received by the laboratory on 05/03/23 12:31. If you have any questions concerning this report, please feel free to contact me.

Sincerely,

Jeff Lee
Project Manager

SunStar Laboratories, Inc.
PROVIDING QUALITY ANALYTICAL SERVICES NATIONWIDE

25712 Commercentre Drive
Lake Forest, California 92630
949.297.5020 Phone
949.297.5027 Fax

Sladden Engineering	Project: Multi-Residential Development	
45090 Golf Center Parkway, Suite F	Project Number: 544-22319	Reported:
Indio CA, 92201	Project Manager: James Minor	05/10/23 15:43

ANALYTICAL REPORT FOR SAMPLES

Sample ID	Laboratory ID	Matrix	Date Sampled	Date Received
1A-A	T231167-01	Soil	05/02/23 13:04	05/03/23 12:31
1A	T231167-02	Soil	05/02/23 13:04	05/03/23 12:31
2B	T231167-07	Soil	05/02/23 12:58	05/03/23 12:31
2C-A	T231167-10	Soil	05/02/23 12:50	05/03/23 12:31
1E-A	T231167-15	Soil	05/02/23 12:29	05/03/23 12:31
2E	T231167-17	Soil	05/02/23 12:33	05/03/23 12:31
1G	T231167-21	Soil	05/02/23 11:47	05/03/23 12:31
1H	T231167-23	Soil	05/02/23 11:35	05/03/23 12:31
2G	T231167-26	Soil	05/02/23 11:47	05/03/23 12:31
1J	T231167-29	Soil	05/02/23 11:26	05/03/23 12:31
2I-A	T231167-32	Soil	05/02/23 11:54	05/03/23 12:31
1K-A	T231167-34	Soil	05/02/23 11:22	05/03/23 12:31
2L	T231167-38	Soil	05/02/23 12:02	05/03/23 12:31
4A-A	T231167-41	Soil	05/02/23 13:15	05/03/23 12:31
3A-A	T231167-43	Soil	05/02/23 13:11	05/03/23 12:31
3A	T231167-45	Soil	05/02/23 13:11	05/03/23 12:31
3D	T231167-49	Soil	05/02/23 12:39	05/03/23 12:31
4C	T231167-51	Soil	05/02/23 13:36	05/03/23 12:31
5C-A	T231167-53	Soil	05/02/23 13:40	05/03/23 12:31
3F-A	T231167-54	Soil	05/02/23 12:21	05/03/23 12:31
4E	T231167-59	Soil	05/02/23 13:55	05/03/23 12:31
3G-A	T231167-60	Soil	05/02/23 12:17	05/03/23 12:31
3I	T231167-63	Soil	05/02/23 12:12	05/03/23 12:31
3J	T231167-65	Soil	05/02/23 12:09	05/03/23 12:31
3K-A	T231167-67	Soil	05/02/23 12:07	05/03/23 12:31
6A-A	T231167-70	Soil	05/02/23 13:27	05/03/23 12:31

SunStar Laboratories, Inc.

The results in this report apply to the samples analyzed in accordance with the chain of custody document. This analytical report must be reproduced in its entirety.

Jeff Lee, Project Manager

SunStar Laboratories, Inc.
PROVIDING QUALITY ANALYTICAL SERVICES NATIONWIDE

25712 Commercentre Drive
Lake Forest, California 92630
949.297.5020 Phone
949.297.5027 Fax

Sladden Engineering	Project: Multi-Residential Development	
45090 Golf Center Parkway, Suite F	Project Number: 544-22319	Reported:
Indio CA, 92201	Project Manager: James Minor	05/10/23 15:43

ANALYTICAL REPORT FOR SAMPLES

Sample ID	Laboratory ID	Matrix	Date Sampled	Date Received
6A	T231167-71	Soil	05/02/23 13:27	05/03/23 12:31
5B	T231167-74	Soil	05/02/23 13:28	05/03/23 12:31
6C-A	T231167-75	Soil	05/02/23 13:42	05/03/23 12:31
6D	T231167-79	Soil	05/02/23 13:46	05/03/23 12:31
6E	T231167-81	Soil	05/02/23 14:01	05/03/23 12:31
5F-A	T231167-83	Soil	05/02/23 14:08	05/03/23 12:31
8A-A	T231167-89	Soil	05/02/23 14:00	05/03/23 12:31
7D	T231167-92	Soil	05/02/23 14:25	05/03/23 12:31
7C-A	T231167-95	Soil	05/02/23 14:21	05/03/23 12:31
8E-A	T231167-98	Soil	05/02/23 14:31	05/03/23 12:31
Composite #1 (1A, 1B, 2A, 2B)	T231168-01	Soil	05/02/23 12:58	05/03/23 12:31
Composite #2 (1C, 2C, 1D, 2D)	T231168-02	Soil	05/02/23 12:44	05/03/23 12:31
Composite #3 (1E, 2E, 1F, 2F)	T231168-03	Soil	05/02/23 12:20	05/03/23 12:31
Composite #4 (1G, 1H, 2H, 2G)	T231168-04	Soil	05/02/23 11:35	05/03/23 12:31
Composite #5 (1I, 1J, 2J, 2I)	T231168-05	Soil	05/02/23 11:27	05/03/23 12:31
Composite #6 (1L, 1K, 2K, 2L)	T231168-06	Soil	05/02/23 10:17	05/03/23 12:31
Composite #7 (3C, 4B, 4A, 3A)	T231168-07	Soil	05/02/23 12:54	05/03/23 12:31
Composite #8 (4D, 5D, 3D, 4C)	T231168-08	Soil	05/02/23 12:36	05/03/23 12:31
Composite #9 (3F, 4F, 3E, 4E)	T231168-09	Soil	05/02/23 12:36	05/03/23 12:31
Composite #10 (3G, 3I, 3J, 3K, 3L)	T231168-10	Soil	05/02/23 12:05	05/03/23 12:31
Composite #11 (6A, 5A, 5B, 6C)	T231168-11	Soil	05/02/23 13:18	05/03/23 12:31
Composite #12 (5E, 6D, 6E, 6F, 5F)	T231168-12	Soil	05/02/23 13:46	05/03/23 12:31
Composite #13 (7A, 7B, 8B, 8A)	T231168-13	Soil	05/02/23 14:08	05/03/23 12:31
Composite #14 (8D, 7D, 8C, 7C)	T231168-14	Soil	05/02/23 14:21	05/03/23 12:31
Composite #15 (7E, 8E)	T231168-15	Soil	05/02/23 14:28	05/03/23 12:31

SunStar Laboratories, Inc.

The results in this report apply to the samples analyzed in accordance with the chain of custody document. This analytical report must be reproduced in its entirety.

Jeff Lee, Project Manager

SunStar Laboratories, Inc.
PROVIDING QUALITY ANALYTICAL SERVICES NATIONWIDE

25712 Commercentre Drive
Lake Forest, California 92630
949.297.5020 Phone
949.297.5027 Fax

Sladden Engineering	Project: Multi-Residential Development	
45090 Golf Center Parkway, Suite F	Project Number: 544-22319	**Reported:**
Indio CA, 92201	Project Manager: James Minor	05/10/23 15:43

SunStar Laboratories, Inc.

The results in this report apply to the samples analyzed in accordance with the chain of custody document. This analytical report must be reproduced in its entirety.

Jeff Lee, Project Manager

SunStar Laboratories, Inc.
PROVIDING QUALITY ANALYTICAL SERVICES NATIONWIDE

25712 Commercentre Drive
Lake Forest, California 92630
949.297.5020 Phone
949.297.5027 Fax

Sladden Engineering	Project: Multi-Residential Development	
45090 Golf Center Parkway, Suite F	Project Number: 544-22319	**Reported:**
Indio CA, 92201	Project Manager: James Minor	05/10/23 15:43

DETECTIONS SUMMARY

Sample ID: 1A-A **Laboratory ID:** T231167-01

No Results Detected

Sample ID: 1A **Laboratory ID:** T231167-02

No Results Detected

Sample ID: 2B **Laboratory ID:** T231167-07

No Results Detected

Sample ID: 2C-A **Laboratory ID:** T231167-10

No Results Detected

Sample ID: 1E-A **Laboratory ID:** T231167-15

No Results Detected

Sample ID: 2E **Laboratory ID:** T231167-17

No Results Detected

SunStar Laboratories, Inc.

The results in this report apply to the samples analyzed in accordance with the chain of custody document. This analytical report must be reproduced in its entirety.

Jeff Lee, Project Manager

SunStar Laboratories, Inc.
PROVIDING QUALITY ANALYTICAL SERVICES NATIONWIDE

25712 Commercentre Drive
Lake Forest, California 92630
949.297.5020 Phone
949.297.5027 Fax

Sladden Engineering	Project: Multi-Residential Development	
45090 Golf Center Parkway, Suite F	Project Number: 544-22319	**Reported:**
Indio CA, 92201	Project Manager: James Minor	05/10/23 15:43

Sample ID: 1G **Laboratory ID:** T231167-21

No Results Detected

Sample ID: 1H **Laboratory ID:** T231167-23

No Results Detected

Sample ID: 2G **Laboratory ID:** T231167-26

No Results Detected

Sample ID: 1J **Laboratory ID:** T231167-29

No Results Detected

Sample ID: 2I-A **Laboratory ID:** T231167-32

No Results Detected

Sample ID: 1K-A **Laboratory ID:** T231167-34

No Results Detected

Sample ID: 2L **Laboratory ID:** T231167-38

No Results Detected

SunStar Laboratories, Inc.

The results in this report apply to the samples analyzed in accordance with the chain of custody document. This analytical report must be reproduced in its entirety.

Jeff Lee, Project Manager

SunStar Laboratories, Inc.
PROVIDING QUALITY ANALYTICAL SERVICES NATIONWIDE

25712 Commercentre Drive
Lake Forest, California 92630
949.297.5020 Phone
949.297.5027 Fax

Sladden Engineering	Project: Multi-Residential Development	
45090 Golf Center Parkway, Suite F	Project Number: 544-22319	Reported:
Indio CA, 92201	Project Manager: James Minor	05/10/23 15:43

Sample ID: 4A-A **Laboratory ID:** T231167-41

No Results Detected

Sample ID: 3A-A **Laboratory ID:** T231167-43

No Results Detected

Sample ID: 3A **Laboratory ID:** T231167-45

Analyte	Result	Reporting Limit	Units	Method	Notes
4,4'-DDE	**0.0066**	0.0050	mg/kg	EPA 8081A	

Sample ID: 3D **Laboratory ID:** T231167-49

No Results Detected

Sample ID: 4C **Laboratory ID:** T231167-51

No Results Detected

Sample ID: 5C-A **Laboratory ID:** T231167-53

No Results Detected

Sample ID: 3F-A **Laboratory ID:** T231167-54

No Results Detected

SunStar Laboratories, Inc.

The results in this report apply to the samples analyzed in accordance with the chain of custody document. This analytical report must be reproduced in its entirety.

Jeff Lee, Project Manager

SunStar Laboratories, Inc.
PROVIDING QUALITY ANALYTICAL SERVICES NATIONWIDE

25712 Commercentre Drive
Lake Forest, California 92630
949.297.5020 Phone
949.297.5027 Fax

Sladden Engineering	Project: Multi-Residential Development	
45090 Golf Center Parkway, Suite F	Project Number: 544-22319	**Reported:**
Indio CA, 92201	Project Manager: James Minor	05/10/23 15:43

Sample ID: 4E **Laboratory ID:** T231167-59

No Results Detected

Sample ID: 3G-A **Laboratory ID:** T231167-60

No Results Detected

Sample ID: 3I **Laboratory ID:** T231167-63

No Results Detected

Sample ID: 3J **Laboratory ID:** T231167-65

No Results Detected

Sample ID: 3K-A **Laboratory ID:** T231167-67

No Results Detected

Sample ID: 6A-A **Laboratory ID:** T231167-70

No Results Detected

Sample ID: 6A **Laboratory ID:** T231167-71

No Results Detected

SunStar Laboratories, Inc.

The results in this report apply to the samples analyzed in accordance with the chain of custody document. This analytical report must be reproduced in its entirety.

Jeff Lee, Project Manager

SunStar Laboratories, Inc.
PROVIDING QUALITY ANALYTICAL SERVICES NATIONWIDE

25712 Commercentre Drive
Lake Forest, California 92630
949.297.5020 Phone
949.297.5027 Fax

Sladden Engineering	Project: Multi-Residential Development	
45090 Golf Center Parkway, Suite F	Project Number: 544-22319	**Reported:**
Indio CA, 92201	Project Manager: James Minor	05/10/23 15:43

Sample ID: 5B **Laboratory ID:** T231167-74

No Results Detected

Sample ID: 6C-A **Laboratory ID:** T231167-75

No Results Detected

Sample ID: 6D **Laboratory ID:** T231167-79

No Results Detected

Sample ID: 6E **Laboratory ID:** T231167-81

No Results Detected

Sample ID: 5F-A **Laboratory ID:** T231167-83

No Results Detected

Sample ID: 8A-A **Laboratory ID:** T231167-89

No Results Detected

Sample ID: 7D **Laboratory ID:** T231167-92

No Results Detected

SunStar Laboratories, Inc.

The results in this report apply to the samples analyzed in accordance with the chain of custody document. This analytical report must be reproduced in its entirety.

Jeff Lee, Project Manager

SunStar Laboratories, Inc.
Providing Quality Analytical Services Nationwide

25712 Commercentre Drive
Lake Forest, California 92630
949.297.5020 Phone
949.297.5027 Fax

Sladden Engineering	Project: Multi-Residential Development	
45090 Golf Center Parkway, Suite F	Project Number: 544-22319	**Reported:**
Indio CA, 92201	Project Manager: James Minor	05/10/23 15:43

Sample ID: 7C-A **Laboratory ID:** T231167-95

No Results Detected

Sample ID: 8E-A **Laboratory ID:** T231167-98

No Results Detected

Sample ID: Composite #1 (1A, 1B, 2A, 2B) **Laboratory ID:** T231168-01

No Results Detected

Sample ID: Composite #2 (1C, 2C, 1D, 2D) **Laboratory ID:** T231168-02

No Results Detected

Sample ID: Composite #3 (1E, 2E, 1F, 2F) **Laboratory ID:** T231168-03

No Results Detected

Sample ID: Composite #4 (1G, 1H, 2H, 2G) **Laboratory ID:** T231168-04

No Results Detected

Sample ID: Composite #5 (1I, 1J, 2J, 2I) **Laboratory ID:** T231168-05

No Results Detected

SunStar Laboratories, Inc.

The results in this report apply to the samples analyzed in accordance with the chain of custody document. This analytical report must be reproduced in its entirety.

Jeff Lee, Project Manager

SunStar Laboratories, Inc.
PROVIDING QUALITY ANALYTICAL SERVICES NATIONWIDE

25712 Commercentre Drive
Lake Forest, California 92630
949.297.5020 Phone
949.297.5027 Fax

Sladden Engineering	Project: Multi-Residential Development	
45090 Golf Center Parkway, Suite F	Project Number: 544-22319	**Reported:**
Indio CA, 92201	Project Manager: James Minor	05/10/23 15:43

Sample ID: Composite #6 (1L, 1K, 2K, 2L) **Laboratory ID:** T231168-06

No Results Detected

Sample ID: Composite #7 (3C, 4B, 4A, 3A) **Laboratory ID:** T231168-07

No Results Detected

Sample ID: Composite #8 (4D, 5D, 3D, 4C) **Laboratory ID:** T231168-08

No Results Detected

Sample ID: Composite #9 (3F, 4F, 3E, 4E) **Laboratory ID:** T231168-09

No Results Detected

Sample ID: Composite #10 (3G, 3I, 3J, 3K, 3L) **Laboratory ID:** T231168-10

No Results Detected

Sample ID: Composite #11 (6A, 5A, 5B, 6C) **Laboratory ID:** T231168-11

No Results Detected

Sample ID: Composite #12 (5E, 6D, 6E, 6F, 5F) **Laboratory ID:** T231168-12

No Results Detected

SunStar Laboratories, Inc.

The results in this report apply to the samples analyzed in accordance with the chain of custody document. This analytical report must be reproduced in its entirety.

Jeff Lee, Project Manager

SunStar Laboratories, Inc.
PROVIDING QUALITY ANALYTICAL SERVICES NATIONWIDE

25712 Commercentre Drive
Lake Forest, California 92630
949.297.5020 Phone
949.297.5027 Fax

Sladden Engineering	Project: Multi-Residential Development	
45090 Golf Center Parkway, Suite F	Project Number: 544-22319	**Reported:**
Indio CA, 92201	Project Manager: James Minor	05/10/23 15:43

Sample ID: Composite #13 (7A, 7B, 8B, 8A) **Laboratory ID:** T231168-13

No Results Detected

Sample ID: Composite #14 (8D, 7D, 8C, 7C) **Laboratory ID:** T231168-14

No Results Detected

Sample ID: Composite #15 (7E, 8E) **Laboratory ID:** T231168-15

Analyte	Result	Reporting Limit	Units	Method	Notes
4,4'-DDE	**0.0061**	0.0050	mg/kg	EPA 8081A	

SunStar Laboratories, Inc.
PROVIDING QUALITY ANALYTICAL SERVICES NATIONWIDE

25712 Commercentre Drive
Lake Forest, California 92630
949.297.5020 Phone
949.297.5027 Fax

Sladden Engineering	Project: Multi-Residential Development	
45090 Golf Center Parkway, Suite F	Project Number: 544-22319	**Reported:**
Indio CA, 92201	Project Manager: James Minor	05/10/23 15:43

1A-A

T231167-01 (Soil)

Analyte	Result	Reporting Limit	Units	Dilution	Batch	Prepared	Analyzed	Method	Notes
SunStar Laboratories, Inc.									
Metals by EPA 6010B									
Arsenic	ND	2.00	mg/kg	1	23E0089	05/04/23	05/08/23	EPA 6010b	

SunStar Laboratories, Inc.

The results in this report apply to the samples analyzed in accordance with the chain of custody document. This analytical report must be reproduced in its entirety.

Jeff Lee, Project Manager

SunStar Laboratories, Inc.
PROVIDING QUALITY ANALYTICAL SERVICES NATIONWIDE

25712 Commercentre Drive
Lake Forest, California 92630
949.297.5020 Phone
949.297.5027 Fax

Sladden Engineering	Project: Multi-Residential Development	
45090 Golf Center Parkway, Suite F	Project Number: 544-22319	**Reported:**
Indio CA, 92201	Project Manager: James Minor	05/10/23 15:43

1A

T231167-02 (Soil)

Analyte	Result	Reporting Limit	Units	Dilution	Batch	Prepared	Analyzed	Method	Notes
SunStar Laboratories, Inc.									
Organochlorine Pesticides by EPA Method 8081A									
alpha-BHC	ND	0.0050	mg/kg	1	23E0077	05/04/23	05/05/23	EPA 8081A	
gamma-BHC (Lindane)	ND	0.0050	"	"	"	"	"	"	
beta-BHC	ND	0.0050	"	"	"	"	"	"	
delta-BHC	ND	0.0050	"	"	"	"	"	"	
Heptachlor	ND	0.0050	"	"	"	"	"	"	
Aldrin	ND	0.0050	"	"	"	"	"	"	
Heptachlor epoxide	ND	0.0050	"	"	"	"	"	"	
gamma-Chlordane	ND	0.0050	"	"	"	"	"	"	
alpha-Chlordane	ND	0.0050	"	"	"	"	"	"	
Endosulfan I	ND	0.0050	"	"	"	"	"	"	
4,4'-DDE	ND	0.0050	"	"	"	"	"	"	
Dieldrin	ND	0.0050	"	"	"	"	"	"	
Endrin	ND	0.0050	"	"	"	"	"	"	
4,4'-DDD	ND	0.0050	"	"	"	"	"	"	
Endosulfan II	ND	0.0050	"	"	"	"	"	"	
4,4'-DDT	ND	0.0050	"	"	"	"	"	"	
Endrin aldehyde	ND	0.0050	"	"	"	"	"	"	
Endosulfan sulfate	ND	0.0050	"	"	"	"	"	"	
Methoxychlor	ND	0.0050	"	"	"	"	"	"	
Endrin ketone	ND	0.0050	"	"	"	"	"	"	
Toxaphene	ND	0.020	"	"	"	"	"	"	
Surrogate: Tetrachloro-meta-xylene		*71.1 %*	*35-140*		"	"	"	"	
Surrogate: Decachlorobiphenyl		*68.9 %*	*35-140*		"	"	"	"	

SunStar Laboratories, Inc.

The results in this report apply to the samples analyzed in accordance with the chain of custody document. This analytical report must be reproduced in its entirety.

Jeff Lee, Project Manager

SunStar Laboratories, Inc.
Providing Quality Analytical Services Nationwide

25712 Commercentre Drive
Lake Forest, California 92630
949.297.5020 Phone
949.297.5027 Fax

Sladden Engineering	Project: Multi-Residential Development	
45090 Golf Center Parkway, Suite F	Project Number: 544-22319	**Reported:**
Indio CA, 92201	Project Manager: James Minor	05/10/23 15:43

2B

T231167-07 (Soil)

Analyte	Result	Reporting Limit	Units	Dilution	Batch	Prepared	Analyzed	Method	Notes
SunStar Laboratories, Inc.									
Organochlorine Pesticides by EPA Method 8081A									
alpha-BHC	ND	0.0050	mg/kg	1	23E0077	05/04/23	05/05/23	EPA 8081A	
gamma-BHC (Lindane)	ND	0.0050	"	"	"	"	"	"	
beta-BHC	ND	0.0050	"	"	"	"	"	"	
delta-BHC	ND	0.0050	"	"	"	"	"	"	
Heptachlor	ND	0.0050	"	"	"	"	"	"	
Aldrin	ND	0.0050	"	"	"	"	"	"	
Heptachlor epoxide	ND	0.0050	"	"	"	"	"	"	
gamma-Chlordane	ND	0.0050	"	"	"	"	"	"	
alpha-Chlordane	ND	0.0050	"	"	"	"	"	"	
Endosulfan I	ND	0.0050	"	"	"	"	"	"	
4,4′-DDE	ND	0.0050	"	"	"	"	"	"	
Dieldrin	ND	0.0050	"	"	"	"	"	"	
Endrin	ND	0.0050	"	"	"	"	"	"	
4,4′-DDD	ND	0.0050	"	"	"	"	"	"	
Endosulfan II	ND	0.0050	"	"	"	"	"	"	
4,4′-DDT	ND	0.0050	"	"	"	"	"	"	
Endrin aldehyde	ND	0.0050	"	"	"	"	"	"	
Endosulfan sulfate	ND	0.0050	"	"	"	"	"	"	
Methoxychlor	ND	0.0050	"	"	"	"	"	"	
Endrin ketone	ND	0.0050	"	"	"	"	"	"	
Toxaphene	ND	0.020	"	"	"	"	"	"	
Surrogate: Tetrachloro-meta-xylene		*82.1 %*	*35-140*		"	"	"	"	
Surrogate: Decachlorobiphenyl		*82.7 %*	*35-140*		"	"	"	"	

SunStar Laboratories, Inc.

The results in this report apply to the samples analyzed in accordance with the chain of custody document. This analytical report must be reproduced in its entirety.

Jeff Lee, Project Manager

SunStar Laboratories, Inc.
PROVIDING QUALITY ANALYTICAL SERVICES NATIONWIDE

25712 Commercentre Drive
Lake Forest, California 92630
949.297.5020 Phone
949.297.5027 Fax

Sladden Engineering	Project: Multi-Residential Development	
45090 Golf Center Parkway, Suite F	Project Number: 544-22319	**Reported:**
Indio CA, 92201	Project Manager: James Minor	05/10/23 15:43

2C-A

T231167-10 (Soil)

Analyte	Result	Reporting Limit	Units	Dilution	Batch	Prepared	Analyzed	Method	Notes
SunStar Laboratories, Inc.									
Metals by EPA 6010B									
Arsenic	ND	2.00	mg/kg	1	23E0089	05/04/23	05/08/23	EPA 6010b	

SunStar Laboratories, Inc.

The results in this report apply to the samples analyzed in accordance with the chain of custody document. This analytical report must be reproduced in its entirety.

Jeff Lee, Project Manager

SunStar Laboratories, Inc.
PROVIDING QUALITY ANALYTICAL SERVICES NATIONWIDE

25712 Commercentre Drive
Lake Forest, California 92630
949.297.5020 Phone
949.297.5027 Fax

Sladden Engineering	Project: Multi-Residential Development	
45090 Golf Center Parkway, Suite F	Project Number: 544-22319	**Reported:**
Indio CA, 92201	Project Manager: James Minor	05/10/23 15:43

1E-A

T231167-15 (Soil)

Analyte	Result	Reporting Limit	Units	Dilution	Batch	Prepared	Analyzed	Method	Notes
SunStar Laboratories, Inc.									
Metals by EPA 6010B									
Arsenic	ND	2.00	mg/kg	1	23E0089	05/04/23	05/08/23	EPA 6010b	

SunStar Laboratories, Inc.

The results in this report apply to the samples analyzed in accordance with the chain of custody document. This analytical report must be reproduced in its entirety.

Jeff Lee, Project Manager

SunStar Laboratories, Inc.
PROVIDING QUALITY ANALYTICAL SERVICES NATIONWIDE

25712 Commercentre Drive
Lake Forest, California 92630
949.297.5020 Phone
949.297.5027 Fax

Sladden Engineering	Project: Multi-Residential Development	
45090 Golf Center Parkway, Suite F	Project Number: 544-22319	**Reported:**
Indio CA, 92201	Project Manager: James Minor	05/10/23 15:43

2E

T231167-17 (Soil)

Analyte	Result	Reporting Limit	Units	Dilution	Batch	Prepared	Analyzed	Method	Notes
SunStar Laboratories, Inc.									
Organochlorine Pesticides by EPA Method 8081A									
alpha-BHC	ND	0.0050	mg/kg	1	23E0077	05/04/23	05/05/23	EPA 8081A	
gamma-BHC (Lindane)	ND	0.0050	"	"	"	"	"	"	
beta-BHC	ND	0.0050	"	"	"	"	"	"	
delta-BHC	ND	0.0050	"	"	"	"	"	"	
Heptachlor	ND	0.0050	"	"	"	"	"	"	
Aldrin	ND	0.0050	"	"	"	"	"	"	
Heptachlor epoxide	ND	0.0050	"	"	"	"	"	"	
gamma-Chlordane	ND	0.0050	"	"	"	"	"	"	
alpha-Chlordane	ND	0.0050	"	"	"	"	"	"	
Endosulfan I	ND	0.0050	"	"	"	"	"	"	
4,4'-DDE	ND	0.0050	"	"	"	"	"	"	
Dieldrin	ND	0.0050	"	"	"	"	"	"	
Endrin	ND	0.0050	"	"	"	"	"	"	
4,4'-DDD	ND	0.0050	"	"	"	"	"	"	
Endosulfan II	ND	0.0050	"	"	"	"	"	"	
4,4'-DDT	ND	0.0050	"	"	"	"	"	"	
Endrin aldehyde	ND	0.0050	"	"	"	"	"	"	
Endosulfan sulfate	ND	0.0050	"	"	"	"	"	"	
Methoxychlor	ND	0.0050	"	"	"	"	"	"	
Endrin ketone	ND	0.0050	"	"	"	"	"	"	
Toxaphene	ND	0.020	"	"	"	"	"	"	
Surrogate: Tetrachloro-meta-xylene		*67.5 %*	*35-140*		"	"	"	"	
Surrogate: Decachlorobiphenyl		*65.4 %*	*35-140*		"	"	"	"	

SunStar Laboratories, Inc.

The results in this report apply to the samples analyzed in accordance with the chain of custody document. This analytical report must be reproduced in its entirety.

Jeff Lee, Project Manager

SunStar Laboratories, Inc.
PROVIDING QUALITY ANALYTICAL SERVICES NATIONWIDE

25712 Commercentre Drive
Lake Forest, California 92630
949.297.5020 Phone
949.297.5027 Fax

Sladden Engineering	Project: Multi-Residential Development	
45090 Golf Center Parkway, Suite F	Project Number: 544-22319	**Reported:**
Indio CA, 92201	Project Manager: James Minor	05/10/23 15:43

1G

T231167-21 (Soil)

Analyte	Result	Reporting Limit	Units	Dilution	Batch	Prepared	Analyzed	Method	Notes
SunStar Laboratories, Inc.									
Organochlorine Pesticides by EPA Method 8081A									
alpha-BHC	ND	0.0050	mg/kg	1	23E0077	05/04/23	05/05/23	EPA 8081A	
gamma-BHC (Lindane)	ND	0.0050	"	"	"	"	"	"	
beta-BHC	ND	0.0050	"	"	"	"	"	"	
delta-BHC	ND	0.0050	"	"	"	"	"	"	
Heptachlor	ND	0.0050	"	"	"	"	"	"	
Aldrin	ND	0.0050	"	"	"	"	"	"	
Heptachlor epoxide	ND	0.0050	"	"	"	"	"	"	
gamma-Chlordane	ND	0.0050	"	"	"	"	"	"	
alpha-Chlordane	ND	0.0050	"	"	"	"	"	"	
Endosulfan I	ND	0.0050	"	"	"	"	"	"	
4,4'-DDE	ND	0.0050	"	"	"	"	"	"	
Dieldrin	ND	0.0050	"	"	"	"	"	"	
Endrin	ND	0.0050	"	"	"	"	"	"	
4,4'-DDD	ND	0.0050	"	"	"	"	"	"	
Endosulfan II	ND	0.0050	"	"	"	"	"	"	
4,4'-DDT	ND	0.0050	"	"	"	"	"	"	
Endrin aldehyde	ND	0.0050	"	"	"	"	"	"	
Endosulfan sulfate	ND	0.0050	"	"	"	"	"	"	
Methoxychlor	ND	0.0050	"	"	"	"	"	"	
Endrin ketone	ND	0.0050	"	"	"	"	"	"	
Toxaphene	ND	0.020	"	"	"	"	"	"	
Surrogate: Tetrachloro-meta-xylene		*80.4 %*	*35-140*		"	"	"	"	
Surrogate: Decachlorobiphenyl		*79.6 %*	*35-140*		"	"	"	"	

SunStar Laboratories, Inc.

The results in this report apply to the samples analyzed in accordance with the chain of custody document. This analytical report must be reproduced in its entirety.

Jeff Lee, Project Manager

SunStar Laboratories, Inc.
PROVIDING QUALITY ANALYTICAL SERVICES NATIONWIDE

25712 Commercentre Drive
Lake Forest, California 92630
949.297.5020 Phone
949.297.5027 Fax

Sladden Engineering	Project: Multi-Residential Development	
45090 Golf Center Parkway, Suite F	Project Number: 544-22319	**Reported:**
Indio CA, 92201	Project Manager: James Minor	05/10/23 15:43

1H

T231167-23 (Soil)

Analyte	Result	Reporting Limit	Units	Dilution	Batch	Prepared	Analyzed	Method	Notes
SunStar Laboratories, Inc.									
Organochlorine Pesticides by EPA Method 8081A									
alpha-BHC	ND	0.0050	mg/kg	1	23E0077	05/04/23	05/05/23	EPA 8081A	
gamma-BHC (Lindane)	ND	0.0050	"	"	"	"	"	"	
beta-BHC	ND	0.0050	"	"	"	"	"	"	
delta-BHC	ND	0.0050	"	"	"	"	"	"	
Heptachlor	ND	0.0050	"	"	"	"	"	"	
Aldrin	ND	0.0050	"	"	"	"	"	"	
Heptachlor epoxide	ND	0.0050	"	"	"	"	"	"	
gamma-Chlordane	ND	0.0050	"	"	"	"	"	"	
alpha-Chlordane	ND	0.0050	"	"	"	"	"	"	
Endosulfan I	ND	0.0050	"	"	"	"	"	"	
4,4′-DDE	ND	0.0050	"	"	"	"	"	"	
Dieldrin	ND	0.0050	"	"	"	"	"	"	
Endrin	ND	0.0050	"	"	"	"	"	"	
4,4′-DDD	ND	0.0050	"	"	"	"	"	"	
Endosulfan II	ND	0.0050	"	"	"	"	"	"	
4,4′-DDT	ND	0.0050	"	"	"	"	"	"	
Endrin aldehyde	ND	0.0050	"	"	"	"	"	"	
Endosulfan sulfate	ND	0.0050	"	"	"	"	"	"	
Methoxychlor	ND	0.0050	"	"	"	"	"	"	
Endrin ketone	ND	0.0050	"	"	"	"	"	"	
Toxaphene	ND	0.020	"	"	"	"	"	"	
Surrogate: Tetrachloro-meta-xylene		*77.7 %*	*35-140*		"	"	"	"	
Surrogate: Decachlorobiphenyl		*75.6 %*	*35-140*		"	"	"	"	

SunStar Laboratories, Inc.

The results in this report apply to the samples analyzed in accordance with the chain of custody document. This analytical report must be reproduced in its entirety.

Jeff Lee, Project Manager

SunStar Laboratories, Inc.
PROVIDING QUALITY ANALYTICAL SERVICES NATIONWIDE

25712 Commercentre Drive
Lake Forest, California 92630
949.297.5020 Phone
949.297.5027 Fax

Sladden Engineering	Project: Multi-Residential Development	
45090 Golf Center Parkway, Suite F	Project Number: 544-22319	**Reported:**
Indio CA, 92201	Project Manager: James Minor	05/10/23 15:43

2G

T231167-26 (Soil)

Analyte	Result	Reporting Limit	Units	Dilution	Batch	Prepared	Analyzed	Method	Notes
SunStar Laboratories, Inc.									
Organochlorine Pesticides by EPA Method 8081A									
alpha-BHC	ND	0.0050	mg/kg	1	23E0077	05/04/23	05/05/23	EPA 8081A	
gamma-BHC (Lindane)	ND	0.0050	"	"	"	"	"	"	
beta-BHC	ND	0.0050	"	"	"	"	"	"	
delta-BHC	ND	0.0050	"	"	"	"	"	"	
Heptachlor	ND	0.0050	"	"	"	"	"	"	
Aldrin	ND	0.0050	"	"	"	"	"	"	
Heptachlor epoxide	ND	0.0050	"	"	"	"	"	"	
gamma-Chlordane	ND	0.0050	"	"	"	"	"	"	
alpha-Chlordane	ND	0.0050	"	"	"	"	"	"	
Endosulfan I	ND	0.0050	"	"	"	"	"	"	
4,4′-DDE	ND	0.0050	"	"	"	"	"	"	
Dieldrin	ND	0.0050	"	"	"	"	"	"	
Endrin	ND	0.0050	"	"	"	"	"	"	
4,4′-DDD	ND	0.0050	"	"	"	"	"	"	
Endosulfan II	ND	0.0050	"	"	"	"	"	"	
4,4′-DDT	ND	0.0050	"	"	"	"	"	"	
Endrin aldehyde	ND	0.0050	"	"	"	"	"	"	
Endosulfan sulfate	ND	0.0050	"	"	"	"	"	"	
Methoxychlor	ND	0.0050	"	"	"	"	"	"	
Endrin ketone	ND	0.0050	"	"	"	"	"	"	
Toxaphene	ND	0.020	"	"	"	"	"	"	
Surrogate: Tetrachloro-meta-xylene		*76.6 %*	*35-140*		"	"	"	"	
Surrogate: Decachlorobiphenyl		*78.6 %*	*35-140*		"	"	"	"	

SunStar Laboratories, Inc.

The results in this report apply to the samples analyzed in accordance with the chain of custody document. This analytical report must be reproduced in its entirety.

Jeff Lee, Project Manager

SunStar Laboratories, Inc.
PROVIDING QUALITY ANALYTICAL SERVICES NATIONWIDE

25712 Commercentre Drive
Lake Forest, California 92630
949.297.5020 Phone
949.297.5027 Fax

Sladden Engineering	Project: Multi-Residential Development	
45090 Golf Center Parkway, Suite F	Project Number: 544-22319	**Reported:**
Indio CA, 92201	Project Manager: James Minor	05/10/23 15:43

1J

T231167-29 (Soil)

Analyte	Result	Reporting Limit	Units	Dilution	Batch	Prepared	Analyzed	Method	Notes
SunStar Laboratories, Inc.									
Organochlorine Pesticides by EPA Method 8081A									
alpha-BHC	ND	0.0050	mg/kg	1	23E0077	05/04/23	05/05/23	EPA 8081A	
gamma-BHC (Lindane)	ND	0.0050	"	"	"	"	"	"	
beta-BHC	ND	0.0050	"	"	"	"	"	"	
delta-BHC	ND	0.0050	"	"	"	"	"	"	
Heptachlor	ND	0.0050	"	"	"	"	"	"	
Aldrin	ND	0.0050	"	"	"	"	"	"	
Heptachlor epoxide	ND	0.0050	"	"	"	"	"	"	
gamma-Chlordane	ND	0.0050	"	"	"	"	"	"	
alpha-Chlordane	ND	0.0050	"	"	"	"	"	"	
Endosulfan I	ND	0.0050	"	"	"	"	"	"	
4,4'-DDE	ND	0.0050	"	"	"	"	"	"	
Dieldrin	ND	0.0050	"	"	"	"	"	"	
Endrin	ND	0.0050	"	"	"	"	"	"	
4,4'-DDD	ND	0.0050	"	"	"	"	"	"	
Endosulfan II	ND	0.0050	"	"	"	"	"	"	
4,4'-DDT	ND	0.0050	"	"	"	"	"	"	
Endrin aldehyde	ND	0.0050	"	"	"	"	"	"	
Endosulfan sulfate	ND	0.0050	"	"	"	"	"	"	
Methoxychlor	ND	0.0050	"	"	"	"	"	"	
Endrin ketone	ND	0.0050	"	"	"	"	"	"	
Toxaphene	ND	0.020	"	"	"	"	"	"	
Surrogate: Tetrachloro-meta-xylene		*73.1 %*	*35-140*		"	"	"	"	
Surrogate: Decachlorobiphenyl		*72.6 %*	*35-140*		"	"	"	"	

SunStar Laboratories, Inc.

The results in this report apply to the samples analyzed in accordance with the chain of custody document. This analytical report must be reproduced in its entirety.

Jeff Lee, Project Manager

SunStar Laboratories, Inc.
PROVIDING QUALITY ANALYTICAL SERVICES NATIONWIDE

25712 Commercentre Drive
Lake Forest, California 92630
949.297.5020 Phone
949.297.5027 Fax

Sladden Engineering	Project: Multi-Residential Development	
45090 Golf Center Parkway, Suite F	Project Number: 544-22319	**Reported:**
Indio CA, 92201	Project Manager: James Minor	05/10/23 15:43

2I-A

T231167-32 (Soil)

Analyte	Result	Reporting Limit	Units	Dilution	Batch	Prepared	Analyzed	Method	Notes
SunStar Laboratories, Inc.									
Metals by EPA 6010B									
Arsenic	ND	2.00	mg/kg	1	23E0089	05/04/23	05/08/23	EPA 6010b	

SunStar Laboratories, Inc.

The results in this report apply to the samples analyzed in accordance with the chain of custody document. This analytical report must be reproduced in its entirety.

Jeff Lee, Project Manager

SunStar Laboratories, Inc.
PROVIDING QUALITY ANALYTICAL SERVICES NATIONWIDE

25712 Commercentre Drive
Lake Forest, California 92630
949.297.5020 Phone
949.297.5027 Fax

Sladden Engineering	Project: Multi-Residential Development	
45090 Golf Center Parkway, Suite F	Project Number: 544-22319	**Reported:**
Indio CA, 92201	Project Manager: James Minor	05/10/23 15:43

1K-A

T231167-34 (Soil)

Analyte	Result	Reporting Limit	Units	Dilution	Batch	Prepared	Analyzed	Method	Notes
SunStar Laboratories, Inc.									
Metals by EPA 6010B									
Arsenic	ND	2.00	mg/kg	1	23E0089	05/04/23	05/08/23	EPA 6010b	

SunStar Laboratories, Inc.

The results in this report apply to the samples analyzed in accordance with the chain of custody document. This analytical report must be reproduced in its entirety.

Jeff Lee, Project Manager

SunStar Laboratories, Inc.
Providing Quality Analytical Services Nationwide

25712 Commercentre Drive
Lake Forest, California 92630
949.297.5020 Phone
949.297.5027 Fax

Sladden Engineering	Project: Multi-Residential Development	
45090 Golf Center Parkway, Suite F	Project Number: 544-22319	**Reported:**
Indio CA, 92201	Project Manager: James Minor	05/10/23 15:43

2L

T231167-38 (Soil)

Analyte	Result	Reporting Limit	Units	Dilution	Batch	Prepared	Analyzed	Method	Notes
			SunStar Laboratories, Inc.						
Organochlorine Pesticides by EPA Method 8081A									
alpha-BHC	ND	0.0050	mg/kg	1	23E0077	05/04/23	05/05/23	EPA 8081A	
gamma-BHC (Lindane)	ND	0.0050	"	"	"	"	"	"	
beta-BHC	ND	0.0050	"	"	"	"	"	"	
delta-BHC	ND	0.0050	"	"	"	"	"	"	
Heptachlor	ND	0.0050	"	"	"	"	"	"	
Aldrin	ND	0.0050	"	"	"	"	"	"	
Heptachlor epoxide	ND	0.0050	"	"	"	"	"	"	
gamma-Chlordane	ND	0.0050	"	"	"	"	"	"	
alpha-Chlordane	ND	0.0050	"	"	"	"	"	"	
Endosulfan I	ND	0.0050	"	"	"	"	"	"	
4,4'-DDE	ND	0.0050	"	"	"	"	"	"	
Dieldrin	ND	0.0050	"	"	"	"	"	"	
Endrin	ND	0.0050	"	"	"	"	"	"	
4,4'-DDD	ND	0.0050	"	"	"	"	"	"	
Endosulfan II	ND	0.0050	"	"	"	"	"	"	
4,4'-DDT	ND	0.0050	"	"	"	"	"	"	
Endrin aldehyde	ND	0.0050	"	"	"	"	"	"	
Endosulfan sulfate	ND	0.0050	"	"	"	"	"	"	
Methoxychlor	ND	0.0050	"	"	"	"	"	"	
Endrin ketone	ND	0.0050	"	"	"	"	"	"	
Toxaphene	ND	0.020	"	"	"	"	"	"	
Surrogate: Tetrachloro-meta-xylene		*72.9 %*	*35-140*		"	"	"	"	
Surrogate: Decachlorobiphenyl		*71.6 %*	*35-140*		"	"	"	"	

SunStar Laboratories, Inc.

The results in this report apply to the samples analyzed in accordance with the chain of custody document. This analytical report must be reproduced in its entirety.

Jeff Lee, Project Manager

SunStar Laboratories, Inc.
PROVIDING QUALITY ANALYTICAL SERVICES NATIONWIDE

25712 Commercentre Drive
Lake Forest, California 92630
949.297.5020 Phone
949.297.5027 Fax

Sladden Engineering	Project: Multi-Residential Development	
45090 Golf Center Parkway, Suite F	Project Number: 544-22319	**Reported:**
Indio CA, 92201	Project Manager: James Minor	05/10/23 15:43

4A-A

T231167-41 (Soil)

Analyte	Result	Reporting Limit	Units	Dilution	Batch	Prepared	Analyzed	Method	Notes
SunStar Laboratories, Inc.									
Metals by EPA 6010B									
Arsenic	ND	2.00	mg/kg	1	23E0089	05/04/23	05/08/23	EPA 6010b	

SunStar Laboratories, Inc.

The results in this report apply to the samples analyzed in accordance with the chain of custody document. This analytical report must be reproduced in its entirety.

Jeff Lee, Project Manager

SunStar Laboratories, Inc.
PROVIDING QUALITY ANALYTICAL SERVICES NATIONWIDE

25712 Commercentre Drive
Lake Forest, California 92630
949.297.5020 Phone
949.297.5027 Fax

Sladden Engineering	Project: Multi-Residential Development	
45090 Golf Center Parkway, Suite F	Project Number: 544-22319	**Reported:**
Indio CA, 92201	Project Manager: James Minor	05/10/23 15:43

3A-A

T231167-43 (Soil)

Analyte	Result	Reporting Limit	Units	Dilution	Batch	Prepared	Analyzed	Method	Notes
SunStar Laboratories, Inc.									
Metals by EPA 6010B									
Arsenic	ND	2.00	mg/kg	1	23E0089	05/04/23	05/08/23	EPA 6010b	

SunStar Laboratories, Inc.

The results in this report apply to the samples analyzed in accordance with the chain of custody document. This analytical report must be reproduced in its entirety.

Jeff Lee, Project Manager

SunStar Laboratories, Inc.
PROVIDING QUALITY ANALYTICAL SERVICES NATIONWIDE

25712 Commercentre Drive
Lake Forest, California 92630
949.297.5020 Phone
949.297.5027 Fax

Sladden Engineering	Project: Multi-Residential Development	
45090 Golf Center Parkway, Suite F	Project Number: 544-22319	**Reported:**
Indio CA, 92201	Project Manager: James Minor	05/10/23 15:43

3A

T231167-45 (Soil)

Analyte	Result	Reporting Limit	Units	Dilution	Batch	Prepared	Analyzed	Method	Notes
SunStar Laboratories, Inc.									
Organochlorine Pesticides by EPA Method 8081A									
alpha-BHC	ND	0.0050	mg/kg	1	23E0077	05/04/23	05/05/23	EPA 8081A	
gamma-BHC (Lindane)	ND	0.0050	"	"	"	"	"	"	
beta-BHC	ND	0.0050	"	"	"	"	"	"	
delta-BHC	ND	0.0050	"	"	"	"	"	"	
Heptachlor	ND	0.0050	"	"	"	"	"	"	
Aldrin	ND	0.0050	"	"	"	"	"	"	
Heptachlor epoxide	ND	0.0050	"	"	"	"	"	"	
gamma-Chlordane	ND	0.0050	"	"	"	"	"	"	
alpha-Chlordane	ND	0.0050	"	"	"	"	"	"	
Endosulfan I	ND	0.0050	"	"	"	"	"	"	
4,4'-DDE	**0.0066**	0.0050	"	"	"	"	"	"	
Dieldrin	ND	0.0050	"	"	"	"	"	"	
Endrin	ND	0.0050	"	"	"	"	"	"	
4,4'-DDD	ND	0.0050	"	"	"	"	"	"	
Endosulfan II	ND	0.0050	"	"	"	"	"	"	
4,4'-DDT	ND	0.0050	"	"	"	"	"	"	
Endrin aldehyde	ND	0.0050	"	"	"	"	"	"	
Endosulfan sulfate	ND	0.0050	"	"	"	"	"	"	
Methoxychlor	ND	0.0050	"	"	"	"	"	"	
Endrin ketone	ND	0.0050	"	"	"	"	"	"	
Toxaphene	ND	0.020	"	"	"	"	"	"	
Surrogate: Tetrachloro-meta-xylene		*72.9 %*	*35-140*		"	"	"	"	
Surrogate: Decachlorobiphenyl		*72.3 %*	*35-140*		"	"	"	"	

SunStar Laboratories, Inc.

The results in this report apply to the samples analyzed in accordance with the chain of custody document. This analytical report must be reproduced in its entirety.

Jeff Lee, Project Manager

SunStar Laboratories, Inc.
PROVIDING QUALITY ANALYTICAL SERVICES NATIONWIDE

25712 Commercentre Drive
Lake Forest, California 92630
949.297.5020 Phone
949.297.5027 Fax

Sladden Engineering	Project: Multi-Residential Development	
45090 Golf Center Parkway, Suite F	Project Number: 544-22319	**Reported:**
Indio CA, 92201	Project Manager: James Minor	05/10/23 15:43

3D

T231167-49 (Soil)

Analyte	Result	Reporting Limit	Units	Dilution	Batch	Prepared	Analyzed	Method	Notes
SunStar Laboratories, Inc.									
Organochlorine Pesticides by EPA Method 8081A									
alpha-BHC	ND	0.0050	mg/kg	1	23E0077	05/04/23	05/05/23	EPA 8081A	
gamma-BHC (Lindane)	ND	0.0050	"	"	"	"	"	"	
beta-BHC	ND	0.0050	"	"	"	"	"	"	
delta-BHC	ND	0.0050	"	"	"	"	"	"	
Heptachlor	ND	0.0050	"	"	"	"	"	"	
Aldrin	ND	0.0050	"	"	"	"	"	"	
Heptachlor epoxide	ND	0.0050	"	"	"	"	"	"	
gamma-Chlordane	ND	0.0050	"	"	"	"	"	"	
alpha-Chlordane	ND	0.0050	"	"	"	"	"	"	
Endosulfan I	ND	0.0050	"	"	"	"	"	"	
4,4'-DDE	ND	0.0050	"	"	"	"	"	"	
Dieldrin	ND	0.0050	"	"	"	"	"	"	
Endrin	ND	0.0050	"	"	"	"	"	"	
4,4'-DDD	ND	0.0050	"	"	"	"	"	"	
Endosulfan II	ND	0.0050	"	"	"	"	"	"	
4,4'-DDT	ND	0.0050	"	"	"	"	"	"	
Endrin aldehyde	ND	0.0050	"	"	"	"	"	"	
Endosulfan sulfate	ND	0.0050	"	"	"	"	"	"	
Methoxychlor	ND	0.0050	"	"	"	"	"	"	
Endrin ketone	ND	0.0050	"	"	"	"	"	"	
Toxaphene	ND	0.020	"	"	"	"	"	"	
Surrogate: Tetrachloro-meta-xylene		*66.1 %*	*35-140*		"	"	"	"	
Surrogate: Decachlorobiphenyl		*66.8 %*	*35-140*		"	"	"	"	

SunStar Laboratories, Inc.

The results in this report apply to the samples analyzed in accordance with the chain of custody document. This analytical report must be reproduced in its entirety.

Jeff Lee, Project Manager

SunStar Laboratories, Inc.
PROVIDING QUALITY ANALYTICAL SERVICES NATIONWIDE

25712 Commercentre Drive
Lake Forest, California 92630
949.297.5020 Phone
949.297.5027 Fax

Sladden Engineering	Project: Multi-Residential Development	
45090 Golf Center Parkway, Suite F	Project Number: 544-22319	**Reported:**
Indio CA, 92201	Project Manager: James Minor	05/10/23 15:43

4C

T231167-51 (Soil)

SunStar Laboratories, Inc.

Organochlorine Pesticides by EPA Method 8081A

Analyte	Result	Reporting Limit	Units	Dilution	Batch	Prepared	Analyzed	Method	Notes
alpha-BHC	ND	0.0050	mg/kg	1	23E0091	05/04/23	05/08/23	EPA 8081A	
gamma-BHC (Lindane)	ND	0.0050	"	"	"	"	"	"	
beta-BHC	ND	0.0050	"	"	"	"	"	"	
delta-BHC	ND	0.0050	"	"	"	"	"	"	
Heptachlor	ND	0.0050	"	"	"	"	"	"	
Aldrin	ND	0.0050	"	"	"	"	"	"	
Heptachlor epoxide	ND	0.0050	"	"	"	"	"	"	
gamma-Chlordane	ND	0.0050	"	"	"	"	"	"	
alpha-Chlordane	ND	0.0050	"	"	"	"	"	"	
Endosulfan I	ND	0.0050	"	"	"	"	"	"	
4,4′-DDE	ND	0.0050	"	"	"	"	"	"	
Dieldrin	ND	0.0050	"	"	"	"	"	"	
Endrin	ND	0.0050	"	"	"	"	"	"	
4,4′-DDD	ND	0.0050	"	"	"	"	"	"	
Endosulfan II	ND	0.0050	"	"	"	"	"	"	
4,4′-DDT	ND	0.0050	"	"	"	"	"	"	
Endrin aldehyde	ND	0.0050	"	"	"	"	"	"	
Endosulfan sulfate	ND	0.0050	"	"	"	"	"	"	
Methoxychlor	ND	0.0050	"	"	"	"	"	"	
Endrin ketone	ND	0.0050	"	"	"	"	"	"	
Toxaphene	ND	0.020	"	"	"	"	"	"	
Surrogate: Tetrachloro-meta-xylene		*61.6 %*	*35-140*		"	"	"	"	
Surrogate: Decachlorobiphenyl		*73.1 %*	*35-140*		"	"	"	"	

SunStar Laboratories, Inc.

The results in this report apply to the samples analyzed in accordance with the chain of custody document. This analytical report must be reproduced in its entirety.

Jeff Lee, Project Manager

SunStar Laboratories, Inc.
PROVIDING QUALITY ANALYTICAL SERVICES NATIONWIDE

25712 Commercentre Drive
Lake Forest, California 92630
949.297.5020 Phone
949.297.5027 Fax

Sladden Engineering	Project: Multi-Residential Development	
45090 Golf Center Parkway, Suite F	Project Number: 544-22319	**Reported:**
Indio CA, 92201	Project Manager: James Minor	05/10/23 15:43

5C-A

T231167-53 (Soil)

Analyte	Result	Reporting Limit	Units	Dilution	Batch	Prepared	Analyzed	Method	Notes
SunStar Laboratories, Inc.									
Metals by EPA 6010B									
Arsenic	ND	2.00	mg/kg	1	23E0089	05/04/23	05/08/23	EPA 6010b	

SunStar Laboratories, Inc.

The results in this report apply to the samples analyzed in accordance with the chain of custody document. This analytical report must be reproduced in its entirety.

Jeff Lee, Project Manager

SunStar Laboratories, Inc.
PROVIDING QUALITY ANALYTICAL SERVICES NATIONWIDE

25712 Commercentre Drive
Lake Forest, California 92630
949.297.5020 Phone
949.297.5027 Fax

Sladden Engineering	Project: Multi-Residential Development	
45090 Golf Center Parkway, Suite F	Project Number: 544-22319	**Reported:**
Indio CA, 92201	Project Manager: James Minor	05/10/23 15:43

3F-A

T231167-54 (Soil)

Analyte	Result	Reporting Limit	Units	Dilution	Batch	Prepared	Analyzed	Method	Notes
SunStar Laboratories, Inc.									
Metals by EPA 6010B									
Arsenic	ND	2.00	mg/kg	1	23E0089	05/04/23	05/08/23	EPA 6010b	

SunStar Laboratories, Inc.

The results in this report apply to the samples analyzed in accordance with the chain of custody document. This analytical report must be reproduced in its entirety.

Jeff Lee, Project Manager

SunStar Laboratories, Inc.
Providing Quality Analytical Services Nationwide

25712 Commercentre Drive
Lake Forest, California 92630
949.297.5020 Phone
949.297.5027 Fax

Sladden Engineering	Project: Multi-Residential Development	
45090 Golf Center Parkway, Suite F	Project Number: 544-22319	**Reported:**
Indio CA, 92201	Project Manager: James Minor	05/10/23 15:43

4E

T231167-59 (Soil)

Analyte	Result	Reporting Limit	Units	Dilution	Batch	Prepared	Analyzed	Method	Notes
SunStar Laboratories, Inc.									
Organochlorine Pesticides by EPA Method 8081A									
alpha-BHC	ND	0.0050	mg/kg	1	23E0091	05/04/23	05/08/23	EPA 8081A	
gamma-BHC (Lindane)	ND	0.0050	"	"	"	"	"	"	
beta-BHC	ND	0.0050	"	"	"	"	"	"	
delta-BHC	ND	0.0050	"	"	"	"	"	"	
Heptachlor	ND	0.0050	"	"	"	"	"	"	
Aldrin	ND	0.0050	"	"	"	"	"	"	
Heptachlor epoxide	ND	0.0050	"	"	"	"	"	"	
gamma-Chlordane	ND	0.0050	"	"	"	"	"	"	
alpha-Chlordane	ND	0.0050	"	"	"	"	"	"	
Endosulfan I	ND	0.0050	"	"	"	"	"	"	
4,4'-DDE	ND	0.0050	"	"	"	"	"	"	
Dieldrin	ND	0.0050	"	"	"	"	"	"	
Endrin	ND	0.0050	"	"	"	"	"	"	
4,4'-DDD	ND	0.0050	"	"	"	"	"	"	
Endosulfan II	ND	0.0050	"	"	"	"	"	"	
4,4'-DDT	ND	0.0050	"	"	"	"	"	"	
Endrin aldehyde	ND	0.0050	"	"	"	"	"	"	
Endosulfan sulfate	ND	0.0050	"	"	"	"	"	"	
Methoxychlor	ND	0.0050	"	"	"	"	"	"	
Endrin ketone	ND	0.0050	"	"	"	"	"	"	
Toxaphene	ND	0.020	"	"	"	"	"	"	
Surrogate: Tetrachloro-meta-xylene		*72.8 %*	*35-140*		"	"	"	"	
Surrogate: Decachlorobiphenyl		*75.7 %*	*35-140*		"	"	"	"	

SunStar Laboratories, Inc.

The results in this report apply to the samples analyzed in accordance with the chain of custody document. This analytical report must be reproduced in its entirety.

Jeff Lee, Project Manager

SunStar Laboratories, Inc.
PROVIDING QUALITY ANALYTICAL SERVICES NATIONWIDE

25712 Commercentre Drive
Lake Forest, California 92630
949.297.5020 Phone
949.297.5027 Fax

Sladden Engineering	Project: Multi-Residential Development	
45090 Golf Center Parkway, Suite F	Project Number: 544-22319	**Reported:**
Indio CA, 92201	Project Manager: James Minor	05/10/23 15:43

3G-A

T231167-60 (Soil)

Analyte	Result	Reporting Limit	Units	Dilution	Batch	Prepared	Analyzed	Method	Notes
SunStar Laboratories, Inc.									
Metals by EPA 6010B									
Arsenic	ND	2.00	mg/kg	1	23E0089	05/04/23	05/08/23	EPA 6010b	

SunStar Laboratories, Inc.

The results in this report apply to the samples analyzed in accordance with the chain of custody document. This analytical report must be reproduced in its entirety.

Jeff Lee, Project Manager

SunStar Laboratories, Inc.
PROVIDING QUALITY ANALYTICAL SERVICES NATIONWIDE

25712 Commercentre Drive
Lake Forest, California 92630
949.297.5020 Phone
949.297.5027 Fax

Sladden Engineering	Project: Multi-Residential Development	
45090 Golf Center Parkway, Suite F	Project Number: 544-22319	**Reported:**
Indio CA, 92201	Project Manager: James Minor	05/10/23 15:43

3I

T231167-63 (Soil)

Analyte	Result	Reporting Limit	Units	Dilution	Batch	Prepared	Analyzed	Method	Notes
SunStar Laboratories, Inc.									
Organochlorine Pesticides by EPA Method 8081A									
alpha-BHC	ND	0.0050	mg/kg	1	23E0091	05/04/23	05/08/23	EPA 8081A	
gamma-BHC (Lindane)	ND	0.0050	"	"	"	"	"	"	
beta-BHC	ND	0.0050	"	"	"	"	"	"	
delta-BHC	ND	0.0050	"	"	"	"	"	"	
Heptachlor	ND	0.0050	"	"	"	"	"	"	
Aldrin	ND	0.0050	"	"	"	"	"	"	
Heptachlor epoxide	ND	0.0050	"	"	"	"	"	"	
gamma-Chlordane	ND	0.0050	"	"	"	"	"	"	
alpha-Chlordane	ND	0.0050	"	"	"	"	"	"	
Endosulfan I	ND	0.0050	"	"	"	"	"	"	
4,4'-DDE	ND	0.0050	"	"	"	"	"	"	
Dieldrin	ND	0.0050	"	"	"	"	"	"	
Endrin	ND	0.0050	"	"	"	"	"	"	
4,4'-DDD	ND	0.0050	"	"	"	"	"	"	
Endosulfan II	ND	0.0050	"	"	"	"	"	"	
4,4'-DDT	ND	0.0050	"	"	"	"	"	"	
Endrin aldehyde	ND	0.0050	"	"	"	"	"	"	
Endosulfan sulfate	ND	0.0050	"	"	"	"	"	"	
Methoxychlor	ND	0.0050	"	"	"	"	"	"	
Endrin ketone	ND	0.0050	"	"	"	"	"	"	
Toxaphene	ND	0.020	"	"	"	"	"	"	
Surrogate: Tetrachloro-meta-xylene		*67.0 %*	*35-140*		"	"	"	"	
Surrogate: Decachlorobiphenyl		*77.0 %*	*35-140*		"	"	"	"	

SunStar Laboratories, Inc.

The results in this report apply to the samples analyzed in accordance with the chain of custody document. This analytical report must be reproduced in its entirety.

Jeff Lee, Project Manager

SunStar Laboratories, Inc.
PROVIDING QUALITY ANALYTICAL SERVICES NATIONWIDE

25712 Commercentre Drive
Lake Forest, California 92630
949.297.5020 Phone
949.297.5027 Fax

Sladden Engineering	Project: Multi-Residential Development	
45090 Golf Center Parkway, Suite F	Project Number: 544-22319	**Reported:**
Indio CA, 92201	Project Manager: James Minor	05/10/23 15:43

3J

T231167-65 (Soil)

SunStar Laboratories, Inc.

Organochlorine Pesticides by EPA Method 8081A

Analyte	Result	Reporting Limit	Units	Dilution	Batch	Prepared	Analyzed	Method	Notes
alpha-BHC	ND	0.0050	mg/kg	1	23E0091	05/04/23	05/08/23	EPA 8081A	
gamma-BHC (Lindane)	ND	0.0050	"	"	"	"	"	"	
beta-BHC	ND	0.0050	"	"	"	"	"	"	
delta-BHC	ND	0.0050	"	"	"	"	"	"	
Heptachlor	ND	0.0050	"	"	"	"	"	"	
Aldrin	ND	0.0050	"	"	"	"	"	"	
Heptachlor epoxide	ND	0.0050	"	"	"	"	"	"	
gamma-Chlordane	ND	0.0050	"	"	"	"	"	"	
alpha-Chlordane	ND	0.0050	"	"	"	"	"	"	
Endosulfan I	ND	0.0050	"	"	"	"	"	"	
4,4'-DDE	ND	0.0050	"	"	"	"	"	"	
Dieldrin	ND	0.0050	"	"	"	"	"	"	
Endrin	ND	0.0050	"	"	"	"	"	"	
4,4'-DDD	ND	0.0050	"	"	"	"	"	"	
Endosulfan II	ND	0.0050	"	"	"	"	"	"	
4,4'-DDT	ND	0.0050	"	"	"	"	"	"	
Endrin aldehyde	ND	0.0050	"	"	"	"	"	"	
Endosulfan sulfate	ND	0.0050	"	"	"	"	"	"	
Methoxychlor	ND	0.0050	"	"	"	"	"	"	
Endrin ketone	ND	0.0050	"	"	"	"	"	"	
Toxaphene	ND	0.020	"	"	"	"	"	"	
Surrogate: Tetrachloro-meta-xylene		*61.5 %*	*35-140*		"	"	"	"	
Surrogate: Decachlorobiphenyl		*69.7 %*	*35-140*		"	"	"	"	

SunStar Laboratories, Inc.

The results in this report apply to the samples analyzed in accordance with the chain of custody document. This analytical report must be reproduced in its entirety.

Jeff Lee, Project Manager

SunStar Laboratories, Inc.
PROVIDING QUALITY ANALYTICAL SERVICES NATIONWIDE

25712 Commercentre Drive
Lake Forest, California 92630
949.297.5020 Phone
949.297.5027 Fax

Sladden Engineering	Project: Multi-Residential Development	
45090 Golf Center Parkway, Suite F	Project Number: 544-22319	**Reported:**
Indio CA, 92201	Project Manager: James Minor	05/10/23 15:43

3K-A

T231167-67 (Soil)

Analyte	Result	Reporting Limit	Units	Dilution	Batch	Prepared	Analyzed	Method	Notes
SunStar Laboratories, Inc.									
Metals by EPA 6010B									
Arsenic	ND	2.00	mg/kg	1	23E0089	05/04/23	05/08/23	EPA 6010b	

SunStar Laboratories, Inc.

The results in this report apply to the samples analyzed in accordance with the chain of custody document. This analytical report must be reproduced in its entirety.

Jeff Lee, Project Manager

SunStar Laboratories, Inc.
PROVIDING QUALITY ANALYTICAL SERVICES NATIONWIDE

25712 Commercentre Drive
Lake Forest, California 92630
949.297.5020 Phone
949.297.5027 Fax

Sladden Engineering	Project: Multi-Residential Development	
45090 Golf Center Parkway, Suite F	Project Number: 544-22319	**Reported:**
Indio CA, 92201	Project Manager: James Minor	05/10/23 15:43

6A-A

T231167-70 (Soil)

Analyte	Result	Reporting Limit	Units	Dilution	Batch	Prepared	Analyzed	Method	Notes
SunStar Laboratories, Inc.									
Metals by EPA 6010B									
Arsenic	ND	2.00	mg/kg	1	23E0089	05/04/23	05/08/23	EPA 6010b	

SunStar Laboratories, Inc.

The results in this report apply to the samples analyzed in accordance with the chain of custody document. This analytical report must be reproduced in its entirety.

Jeff Lee, Project Manager

SunStar Laboratories, Inc.
PROVIDING QUALITY ANALYTICAL SERVICES NATIONWIDE

25712 Commercentre Drive
Lake Forest, California 92630
949.297.5020 Phone
949.297.5027 Fax

Sladden Engineering	Project: Multi-Residential Development	
45090 Golf Center Parkway, Suite F	Project Number: 544-22319	**Reported:**
Indio CA, 92201	Project Manager: James Minor	05/10/23 15:43

6A

T231167-71 (Soil)

Analyte	Result	Reporting Limit	Units	Dilution	Batch	Prepared	Analyzed	Method	Notes
			SunStar Laboratories, Inc.						
Organochlorine Pesticides by EPA Method 8081A									
alpha-BHC	ND	0.0050	mg/kg	1	23E0091	05/04/23	05/08/23	EPA 8081A	
gamma-BHC (Lindane)	ND	0.0050	"	"	"	"	"	"	
beta-BHC	ND	0.0050	"	"	"	"	"	"	
delta-BHC	ND	0.0050	"	"	"	"	"	"	
Heptachlor	ND	0.0050	"	"	"	"	"	"	
Aldrin	ND	0.0050	"	"	"	"	"	"	
Heptachlor epoxide	ND	0.0050	"	"	"	"	"	"	
gamma-Chlordane	ND	0.0050	"	"	"	"	"	"	
alpha-Chlordane	ND	0.0050	"	"	"	"	"	"	
Endosulfan I	ND	0.0050	"	"	"	"	"	"	
4,4′-DDE	ND	0.0050	"	"	"	"	"	"	
Dieldrin	ND	0.0050	"	"	"	"	"	"	
Endrin	ND	0.0050	"	"	"	"	"	"	
4,4′-DDD	ND	0.0050	"	"	"	"	"	"	
Endosulfan II	ND	0.0050	"	"	"	"	"	"	
4,4′-DDT	ND	0.0050	"	"	"	"	"	"	
Endrin aldehyde	ND	0.0050	"	"	"	"	"	"	
Endosulfan sulfate	ND	0.0050	"	"	"	"	"	"	
Methoxychlor	ND	0.0050	"	"	"	"	"	"	
Endrin ketone	ND	0.0050	"	"	"	"	"	"	
Toxaphene	ND	0.020	"	"	"	"	"	"	
Surrogate: Tetrachloro-meta-xylene		*71.1 %*	*35-140*		"	"	"	"	
Surrogate: Decachlorobiphenyl		*71.8 %*	*35-140*		"	"	"	"	

SunStar Laboratories, Inc.

The results in this report apply to the samples analyzed in accordance with the chain of custody document. This analytical report must be reproduced in its entirety.

Jeff Lee, Project Manager

SunStar Laboratories, Inc.
PROVIDING QUALITY ANALYTICAL SERVICES NATIONWIDE

25712 Commercentre Drive
Lake Forest, California 92630
949.297.5020 Phone
949.297.5027 Fax

Sladden Engineering	Project: Multi-Residential Development	
45090 Golf Center Parkway, Suite F	Project Number: 544-22319	**Reported:**
Indio CA, 92201	Project Manager: James Minor	05/10/23 15:43

5B

T231167-74 (Soil)

Analyte	Result	Reporting Limit	Units	Dilution	Batch	Prepared	Analyzed	Method	Notes
SunStar Laboratories, Inc.									
Organochlorine Pesticides by EPA Method 8081A									
alpha-BHC	ND	0.0050	mg/kg	1	23E0091	05/04/23	05/08/23	EPA 8081A	
gamma-BHC (Lindane)	ND	0.0050	"	"	"	"	"	"	
beta-BHC	ND	0.0050	"	"	"	"	"	"	
delta-BHC	ND	0.0050	"	"	"	"	"	"	
Heptachlor	ND	0.0050	"	"	"	"	"	"	
Aldrin	ND	0.0050	"	"	"	"	"	"	
Heptachlor epoxide	ND	0.0050	"	"	"	"	"	"	
gamma-Chlordane	ND	0.0050	"	"	"	"	"	"	
alpha-Chlordane	ND	0.0050	"	"	"	"	"	"	
Endosulfan I	ND	0.0050	"	"	"	"	"	"	
4,4'-DDE	ND	0.0050	"	"	"	"	"	"	
Dieldrin	ND	0.0050	"	"	"	"	"	"	
Endrin	ND	0.0050	"	"	"	"	"	"	
4,4'-DDD	ND	0.0050	"	"	"	"	"	"	
Endosulfan II	ND	0.0050	"	"	"	"	"	"	
4,4'-DDT	ND	0.0050	"	"	"	"	"	"	
Endrin aldehyde	ND	0.0050	"	"	"	"	"	"	
Endosulfan sulfate	ND	0.0050	"	"	"	"	"	"	
Methoxychlor	ND	0.0050	"	"	"	"	"	"	
Endrin ketone	ND	0.0050	"	"	"	"	"	"	
Toxaphene	ND	0.020	"	"	"	"	"	"	
Surrogate: Tetrachloro-meta-xylene		*78.8 %*	*35-140*		"	"	"	"	
Surrogate: Decachlorobiphenyl		*87.3 %*	*35-140*		"	"	"	"	

SunStar Laboratories, Inc.

The results in this report apply to the samples analyzed in accordance with the chain of custody document. This analytical report must be reproduced in its entirety.

Jeff Lee, Project Manager

SunStar Laboratories, Inc.
PROVIDING QUALITY ANALYTICAL SERVICES NATIONWIDE

25712 Commercentre Drive
Lake Forest, California 92630
949.297.5020 Phone
949.297.5027 Fax

Sladden Engineering	Project: Multi-Residential Development	
45090 Golf Center Parkway, Suite F	Project Number: 544-22319	**Reported:**
Indio CA, 92201	Project Manager: James Minor	05/10/23 15:43

6C-A

T231167-75 (Soil)

Analyte	Result	Reporting Limit	Units	Dilution	Batch	Prepared	Analyzed	Method	Notes
SunStar Laboratories, Inc.									
Metals by EPA 6010B									
Arsenic	ND	2.00	mg/kg	1	23E0089	05/04/23	05/08/23	EPA 6010b	

SunStar Laboratories, Inc.

The results in this report apply to the samples analyzed in accordance with the chain of custody document. This analytical report must be reproduced in its entirety.

Jeff Lee, Project Manager

SunStar Laboratories, Inc.
PROVIDING QUALITY ANALYTICAL SERVICES NATIONWIDE

25712 Commercentre Drive
Lake Forest, California 92630
949.297.5020 Phone
949.297.5027 Fax

Sladden Engineering	Project: Multi-Residential Development	
45090 Golf Center Parkway, Suite F	Project Number: 544-22319	**Reported:**
Indio CA, 92201	Project Manager: James Minor	05/10/23 15:43

6D

T231167-79 (Soil)

SunStar Laboratories, Inc.

Organochlorine Pesticides by EPA Method 8081A

Analyte	Result	Reporting Limit	Units	Dilution	Batch	Prepared	Analyzed	Method	Notes
alpha-BHC	ND	0.0050	mg/kg	1	23E0091	05/04/23	05/08/23	EPA 8081A	
gamma-BHC (Lindane)	ND	0.0050	"	"	"	"	"	"	
beta-BHC	ND	0.0050	"	"	"	"	"	"	
delta-BHC	ND	0.0050	"	"	"	"	"	"	
Heptachlor	ND	0.0050	"	"	"	"	"	"	
Aldrin	ND	0.0050	"	"	"	"	"	"	
Heptachlor epoxide	ND	0.0050	"	"	"	"	"	"	
gamma-Chlordane	ND	0.0050	"	"	"	"	"	"	
alpha-Chlordane	ND	0.0050	"	"	"	"	"	"	
Endosulfan I	ND	0.0050	"	"	"	"	"	"	
4,4'-DDE	ND	0.0050	"	"	"	"	"	"	
Dieldrin	ND	0.0050	"	"	"	"	"	"	
Endrin	ND	0.0050	"	"	"	"	"	"	
4,4'-DDD	ND	0.0050	"	"	"	"	"	"	
Endosulfan II	ND	0.0050	"	"	"	"	"	"	
4,4'-DDT	ND	0.0050	"	"	"	"	"	"	
Endrin aldehyde	ND	0.0050	"	"	"	"	"	"	
Endosulfan sulfate	ND	0.0050	"	"	"	"	"	"	
Methoxychlor	ND	0.0050	"	"	"	"	"	"	
Endrin ketone	ND	0.0050	"	"	"	"	"	"	
Toxaphene	ND	0.020	"	"	"	"	"	"	
Surrogate: Tetrachloro-meta-xylene		*74.0 %*	*35-140*		"	"	"	"	
Surrogate: Decachlorobiphenyl		*81.6 %*	*35-140*		"	"	"	"	

SunStar Laboratories, Inc.

The results in this report apply to the samples analyzed in accordance with the chain of custody document. This analytical report must be reproduced in its entirety.

Jeff Lee, Project Manager

SunStar Laboratories, Inc.
PROVIDING QUALITY ANALYTICAL SERVICES NATIONWIDE

25712 Commercentre Drive
Lake Forest, California 92630
949.297.5020 Phone
949.297.5027 Fax

Sladden Engineering	Project: Multi-Residential Development	
45090 Golf Center Parkway, Suite F	Project Number: 544-22319	**Reported:**
Indio CA, 92201	Project Manager: James Minor	05/10/23 15:43

6E

T231167-81 (Soil)

Analyte	Result	Reporting Limit	Units	Dilution	Batch	Prepared	Analyzed	Method	Notes
			SunStar Laboratories, Inc.						
Organochlorine Pesticides by EPA Method 8081A									
alpha-BHC	ND	0.0050	mg/kg	1	23E0091	05/04/23	05/08/23	EPA 8081A	
gamma-BHC (Lindane)	ND	0.0050	"	"	"	"	"	"	
beta-BHC	ND	0.0050	"	"	"	"	"	"	
delta-BHC	ND	0.0050	"	"	"	"	"	"	
Heptachlor	ND	0.0050	"	"	"	"	"	"	
Aldrin	ND	0.0050	"	"	"	"	"	"	
Heptachlor epoxide	ND	0.0050	"	"	"	"	"	"	
gamma-Chlordane	ND	0.0050	"	"	"	"	"	"	
alpha-Chlordane	ND	0.0050	"	"	"	"	"	"	
Endosulfan I	ND	0.0050	"	"	"	"	"	"	
4,4′-DDE	ND	0.0050	"	"	"	"	"	"	
Dieldrin	ND	0.0050	"	"	"	"	"	"	
Endrin	ND	0.0050	"	"	"	"	"	"	
4,4′-DDD	ND	0.0050	"	"	"	"	"	"	
Endosulfan II	ND	0.0050	"	"	"	"	"	"	
4,4′-DDT	ND	0.0050	"	"	"	"	"	"	
Endrin aldehyde	ND	0.0050	"	"	"	"	"	"	
Endosulfan sulfate	ND	0.0050	"	"	"	"	"	"	
Methoxychlor	ND	0.0050	"	"	"	"	"	"	
Endrin ketone	ND	0.0050	"	"	"	"	"	"	
Toxaphene	ND	0.020	"	"	"	"	"	"	
Surrogate: Tetrachloro-meta-xylene		*88.8 %*	*35-140*		"	"	"	"	
Surrogate: Decachlorobiphenyl		*85.9 %*	*35-140*		"	"	"	"	

SunStar Laboratories, Inc.

The results in this report apply to the samples analyzed in accordance with the chain of custody document. This analytical report must be reproduced in its entirety.

Jeff Lee, Project Manager

SunStar Laboratories, Inc.
PROVIDING QUALITY ANALYTICAL SERVICES NATIONWIDE

25712 Commercentre Drive
Lake Forest, California 92630
949.297.5020 Phone
949.297.5027 Fax

Sladden Engineering	Project: Multi-Residential Development	
45090 Golf Center Parkway, Suite F	Project Number: 544-22319	**Reported:**
Indio CA, 92201	Project Manager: James Minor	05/10/23 15:43

5F-A

T231167-83 (Soil)

Analyte	Result	Reporting Limit	Units	Dilution	Batch	Prepared	Analyzed	Method	Notes
SunStar Laboratories, Inc.									
Metals by EPA 6010B									
Arsenic	ND	2.00	mg/kg	1	23E0089	05/04/23	05/08/23	EPA 6010b	

SunStar Laboratories, Inc.

The results in this report apply to the samples analyzed in accordance with the chain of custody document. This analytical report must be reproduced in its entirety.

Jeff Lee, Project Manager

SunStar Laboratories, Inc.
PROVIDING QUALITY ANALYTICAL SERVICES NATIONWIDE

25712 Commercentre Drive
Lake Forest, California 92630
949.297.5020 Phone
949.297.5027 Fax

Sladden Engineering	Project: Multi-Residential Development	
45090 Golf Center Parkway, Suite F	Project Number: 544-22319	**Reported:**
Indio CA, 92201	Project Manager: James Minor	05/10/23 15:43

8A-A

T231167-89 (Soil)

Analyte	Result	Reporting Limit	Units	Dilution	Batch	Prepared	Analyzed	Method	Notes
SunStar Laboratories, Inc.									
Metals by EPA 6010B									
Arsenic	ND	2.00	mg/kg	1	23E0089	05/04/23	05/08/23	EPA 6010b	

SunStar Laboratories, Inc.
Providing Quality Analytical Services Nationwide

25712 Commercentre Drive
Lake Forest, California 92630
949.297.5020 Phone
949.297.5027 Fax

Sladden Engineering	Project: Multi-Residential Development	
45090 Golf Center Parkway, Suite F	Project Number: 544-22319	**Reported:**
Indio CA, 92201	Project Manager: James Minor	05/10/23 15:43

7D

T231167-92 (Soil)

Analyte	Result	Reporting Limit	Units	Dilution	Batch	Prepared	Analyzed	Method	Notes
SunStar Laboratories, Inc.									
Organochlorine Pesticides by EPA Method 8081A									
alpha-BHC	ND	0.0050	mg/kg	1	23E0091	05/04/23	05/08/23	EPA 8081A	
gamma-BHC (Lindane)	ND	0.0050	"	"	"	"	"	"	
beta-BHC	ND	0.0050	"	"	"	"	"	"	
delta-BHC	ND	0.0050	"	"	"	"	"	"	
Heptachlor	ND	0.0050	"	"	"	"	"	"	
Aldrin	ND	0.0050	"	"	"	"	"	"	
Heptachlor epoxide	ND	0.0050	"	"	"	"	"	"	
gamma-Chlordane	ND	0.0050	"	"	"	"	"	"	
alpha-Chlordane	ND	0.0050	"	"	"	"	"	"	
Endosulfan I	ND	0.0050	"	"	"	"	"	"	
4,4'-DDE	ND	0.0050	"	"	"	"	"	"	
Dieldrin	ND	0.0050	"	"	"	"	"	"	
Endrin	ND	0.0050	"	"	"	"	"	"	
4,4'-DDD	ND	0.0050	"	"	"	"	"	"	
Endosulfan II	ND	0.0050	"	"	"	"	"	"	
4,4'-DDT	ND	0.0050	"	"	"	"	"	"	
Endrin aldehyde	ND	0.0050	"	"	"	"	"	"	
Endosulfan sulfate	ND	0.0050	"	"	"	"	"	"	
Methoxychlor	ND	0.0050	"	"	"	"	"	"	
Endrin ketone	ND	0.0050	"	"	"	"	"	"	
Toxaphene	ND	0.020	"	"	"	"	"	"	
Surrogate: Tetrachloro-meta-xylene		*85.4 %*	*35-140*		"	"	"	"	
Surrogate: Decachlorobiphenyl		*83.2 %*	*35-140*		"	"	"	"	

SunStar Laboratories, Inc.

The results in this report apply to the samples analyzed in accordance with the chain of custody document. This analytical report must be reproduced in its entirety.

Jeff Lee, Project Manager

SunStar Laboratories, Inc.
PROVIDING QUALITY ANALYTICAL SERVICES NATIONWIDE

25712 Commercentre Drive
Lake Forest, California 92630
949.297.5020 Phone
949.297.5027 Fax

Sladden Engineering	Project: Multi-Residential Development	
45090 Golf Center Parkway, Suite F	Project Number: 544-22319	**Reported:**
Indio CA, 92201	Project Manager: James Minor	05/10/23 15:43

7C-A

T231167-95 (Soil)

Analyte	Result	Reporting Limit	Units	Dilution	Batch	Prepared	Analyzed	Method	Notes
SunStar Laboratories, Inc.									
Metals by EPA 6010B									
Arsenic	ND	2.00	mg/kg	1	23E0089	05/04/23	05/08/23	EPA 6010b	

SunStar Laboratories, Inc.

The results in this report apply to the samples analyzed in accordance with the chain of custody document. This analytical report must be reproduced in its entirety.

Jeff Lee, Project Manager

SunStar Laboratories, Inc.
PROVIDING QUALITY ANALYTICAL SERVICES NATIONWIDE

25712 Commercentre Drive
Lake Forest, California 92630
949.297.5020 Phone
949.297.5027 Fax

Sladden Engineering	Project: Multi-Residential Development	
45090 Golf Center Parkway, Suite F	Project Number: 544-22319	**Reported:**
Indio CA, 92201	Project Manager: James Minor	05/10/23 15:43

8E-A

T231167-98 (Soil)

Analyte	Result	Reporting Limit	Units	Dilution	Batch	Prepared	Analyzed	Method	Notes
SunStar Laboratories, Inc.									
Metals by EPA 6010B									
Arsenic	ND	2.00	mg/kg	1	23E0089	05/04/23	05/08/23	EPA 6010b	

SunStar Laboratories, Inc.

The results in this report apply to the samples analyzed in accordance with the chain of custody document. This analytical report must be reproduced in its entirety.

Jeff Lee, Project Manager

SunStar Laboratories, Inc.
PROVIDING QUALITY ANALYTICAL SERVICES NATIONWIDE

25712 Commercentre Drive
Lake Forest, California 92630
949.297.5020 Phone
949.297.5027 Fax

Sladden Engineering	Project: Multi-Residential Development	
45090 Golf Center Parkway, Suite F	Project Number: 544-22319	**Reported:**
Indio CA, 92201	Project Manager: James Minor	05/10/23 15:43

Composite #1 (1A, 1B, 2A, 2B)

T231168-01 (Soil)

Analyte	Result	Reporting Limit	Units	Dilution	Batch	Prepared	Analyzed	Method	Notes
SunStar Laboratories, Inc.									
Organochlorine Pesticides by EPA Method 8081A									
alpha-BHC	ND	0.0050	mg/kg	1	23E0091	05/04/23	05/08/23	EPA 8081A	
gamma-BHC (Lindane)	ND	0.0050	"	"	"	"	"	"	
beta-BHC	ND	0.0050	"	"	"	"	"	"	
delta-BHC	ND	0.0050	"	"	"	"	"	"	
Heptachlor	ND	0.0050	"	"	"	"	"	"	
Aldrin	ND	0.0050	"	"	"	"	"	"	
Heptachlor epoxide	ND	0.0050	"	"	"	"	"	"	
gamma-Chlordane	ND	0.0050	"	"	"	"	"	"	
alpha-Chlordane	ND	0.0050	"	"	"	"	"	"	
Endosulfan I	ND	0.0050	"	"	"	"	"	"	
4,4'-DDE	ND	0.0050	"	"	"	"	"	"	
Dieldrin	ND	0.0050	"	"	"	"	"	"	
Endrin	ND	0.0050	"	"	"	"	"	"	
4,4'-DDD	ND	0.0050	"	"	"	"	"	"	
Endosulfan II	ND	0.0050	"	"	"	"	"	"	
4,4'-DDT	ND	0.0050	"	"	"	"	"	"	
Endrin aldehyde	ND	0.0050	"	"	"	"	"	"	
Endosulfan sulfate	ND	0.0050	"	"	"	"	"	"	
Methoxychlor	ND	0.0050	"	"	"	"	"	"	
Endrin ketone	ND	0.0050	"	"	"	"	"	"	
Toxaphene	ND	0.020	"	"	"	"	"	"	
Surrogate: Tetrachloro-meta-xylene		*71.1 %*	*35-140*		"	"	"	"	
Surrogate: Decachlorobiphenyl		*81.3 %*	*35-140*		"	"	"	"	

SunStar Laboratories, Inc.

The results in this report apply to the samples analyzed in accordance with the chain of custody document. This analytical report must be reproduced in its entirety.

Jeff Lee, Project Manager

SunStar Laboratories, Inc.
Providing Quality Analytical Services Nationwide

25712 Commercentre Drive
Lake Forest, California 92630
949.297.5020 Phone
949.297.5027 Fax

Sladden Engineering	Project: Multi-Residential Development	
45090 Golf Center Parkway, Suite F	Project Number: 544-22319	**Reported:**
Indio CA, 92201	Project Manager: James Minor	05/10/23 15:43

Composite #2 (1C, 2C, 1D, 2D)

T231168-02 (Soil)

SunStar Laboratories, Inc.

Organochlorine Pesticides by EPA Method 8081A

Analyte	Result	Reporting Limit	Units	Dilution	Batch	Prepared	Analyzed	Method	Notes
alpha-BHC	ND	0.0050	mg/kg	1	23E0091	05/04/23	05/08/23	EPA 8081A	
gamma-BHC (Lindane)	ND	0.0050	"	"	"	"	"	"	
beta-BHC	ND	0.0050	"	"	"	"	"	"	
delta-BHC	ND	0.0050	"	"	"	"	"	"	
Heptachlor	ND	0.0050	"	"	"	"	"	"	
Aldrin	ND	0.0050	"	"	"	"	"	"	
Heptachlor epoxide	ND	0.0050	"	"	"	"	"	"	
gamma-Chlordane	ND	0.0050	"	"	"	"	"	"	
alpha-Chlordane	ND	0.0050	"	"	"	"	"	"	
Endosulfan I	ND	0.0050	"	"	"	"	"	"	
4,4′-DDE	ND	0.0050	"	"	"	"	"	"	
Dieldrin	ND	0.0050	"	"	"	"	"	"	
Endrin	ND	0.0050	"	"	"	"	"	"	
4,4′-DDD	ND	0.0050	"	"	"	"	"	"	
Endosulfan II	ND	0.0050	"	"	"	"	"	"	
4,4′-DDT	ND	0.0050	"	"	"	"	"	"	
Endrin aldehyde	ND	0.0050	"	"	"	"	"	"	
Endosulfan sulfate	ND	0.0050	"	"	"	"	"	"	
Methoxychlor	ND	0.0050	"	"	"	"	"	"	
Endrin ketone	ND	0.0050	"	"	"	"	"	"	
Toxaphene	ND	0.020	"	"	"	"	"	"	
Surrogate: Tetrachloro-meta-xylene		*80.8 %*	*35-140*		"	"	"	"	
Surrogate: Decachlorobiphenyl		*91.5 %*	*35-140*		"	"	"	"	

SunStar Laboratories, Inc.

The results in this report apply to the samples analyzed in accordance with the chain of custody document. This analytical report must be reproduced in its entirety.

Jeff Lee, Project Manager

SunStar Laboratories, Inc.
PROVIDING QUALITY ANALYTICAL SERVICES NATIONWIDE

25712 Commercentre Drive
Lake Forest, California 92630
949.297.5020 Phone
949.297.5027 Fax

Sladden Engineering	Project: Multi-Residential Development	
45090 Golf Center Parkway, Suite F	Project Number: 544-22319	**Reported:**
Indio CA, 92201	Project Manager: James Minor	05/10/23 15:43

Composite #3 (1E, 2E, 1F, 2F)

T231168-03 (Soil)

Analyte	Result	Reporting Limit	Units	Dilution	Batch	Prepared	Analyzed	Method	Notes
SunStar Laboratories, Inc.									
Organochlorine Pesticides by EPA Method 8081A									
alpha-BHC	ND	0.0050	mg/kg	1	23E0091	05/04/23	05/08/23	EPA 8081A	
gamma-BHC (Lindane)	ND	0.0050	"	"	"	"	"	"	
beta-BHC	ND	0.0050	"	"	"	"	"	"	
delta-BHC	ND	0.0050	"	"	"	"	"	"	
Heptachlor	ND	0.0050	"	"	"	"	"	"	
Aldrin	ND	0.0050	"	"	"	"	"	"	
Heptachlor epoxide	ND	0.0050	"	"	"	"	"	"	
gamma-Chlordane	ND	0.0050	"	"	"	"	"	"	
alpha-Chlordane	ND	0.0050	"	"	"	"	"	"	
Endosulfan I	ND	0.0050	"	"	"	"	"	"	
4,4'-DDE	ND	0.0050	"	"	"	"	"	"	
Dieldrin	ND	0.0050	"	"	"	"	"	"	
Endrin	ND	0.0050	"	"	"	"	"	"	
4,4'-DDD	ND	0.0050	"	"	"	"	"	"	
Endosulfan II	ND	0.0050	"	"	"	"	"	"	
4,4'-DDT	ND	0.0050	"	"	"	"	"	"	
Endrin aldehyde	ND	0.0050	"	"	"	"	"	"	
Endosulfan sulfate	ND	0.0050	"	"	"	"	"	"	
Methoxychlor	ND	0.0050	"	"	"	"	"	"	
Endrin ketone	ND	0.0050	"	"	"	"	"	"	
Toxaphene	ND	0.020	"	"	"	"	"	"	
Surrogate: Tetrachloro-meta-xylene		*79.7 %*	*35-140*		"	"	"	"	
Surrogate: Decachlorobiphenyl		*91.5 %*	*35-140*		"	"	"	"	

SunStar Laboratories, Inc.

The results in this report apply to the samples analyzed in accordance with the chain of custody document. This analytical report must be reproduced in its entirety.

Jeff Lee, Project Manager

SunStar Laboratories, Inc.
PROVIDING QUALITY ANALYTICAL SERVICES NATIONWIDE

25712 Commercentre Drive
Lake Forest, California 92630
949.297.5020 Phone
949.297.5027 Fax

Sladden Engineering	Project: Multi-Residential Development	
45090 Golf Center Parkway, Suite F	Project Number: 544-22319	**Reported:**
Indio CA, 92201	Project Manager: James Minor	05/10/23 15:43

Composite #4 (1G, 1H, 2H, 2G)

T231168-04 (Soil)

SunStar Laboratories, Inc.

Organochlorine Pesticides by EPA Method 8081A

Analyte	Result	Reporting Limit	Units	Dilution	Batch	Prepared	Analyzed	Method	Notes
alpha-BHC	ND	0.0050	mg/kg	1	23E0091	05/04/23	05/08/23	EPA 8081A	
gamma-BHC (Lindane)	ND	0.0050	"	"	"	"	"	"	
beta-BHC	ND	0.0050	"	"	"	"	"	"	
delta-BHC	ND	0.0050	"	"	"	"	"	"	
Heptachlor	ND	0.0050	"	"	"	"	"	"	
Aldrin	ND	0.0050	"	"	"	"	"	"	
Heptachlor epoxide	ND	0.0050	"	"	"	"	"	"	
gamma-Chlordane	ND	0.0050	"	"	"	"	"	"	
alpha-Chlordane	ND	0.0050	"	"	"	"	"	"	
Endosulfan I	ND	0.0050	"	"	"	"	"	"	
4,4'-DDE	ND	0.0050	"	"	"	"	"	"	
Dieldrin	ND	0.0050	"	"	"	"	"	"	
Endrin	ND	0.0050	"	"	"	"	"	"	
4,4'-DDD	ND	0.0050	"	"	"	"	"	"	
Endosulfan II	ND	0.0050	"	"	"	"	"	"	
4,4'-DDT	ND	0.0050	"	"	"	"	"	"	
Endrin aldehyde	ND	0.0050	"	"	"	"	"	"	
Endosulfan sulfate	ND	0.0050	"	"	"	"	"	"	
Methoxychlor	ND	0.0050	"	"	"	"	"	"	
Endrin ketone	ND	0.0050	"	"	"	"	"	"	
Toxaphene	ND	0.020	"	"	"	"	"	"	
Surrogate: Tetrachloro-meta-xylene		*88.4 %*	*35-140*		"	"	"	"	
Surrogate: Decachlorobiphenyl		*87.3 %*	*35-140*		"	"	"	"	

SunStar Laboratories, Inc.

The results in this report apply to the samples analyzed in accordance with the chain of custody document. This analytical report must be reproduced in its entirety.

Jeff Lee, Project Manager

SunStar Laboratories, Inc.
PROVIDING QUALITY ANALYTICAL SERVICES NATIONWIDE

25712 Commercentre Drive
Lake Forest, California 92630
949.297.5020 Phone
949.297.5027 Fax

Sladden Engineering	Project: Multi-Residential Development	
45090 Golf Center Parkway, Suite F	Project Number: 544-22319	**Reported:**
Indio CA, 92201	Project Manager: James Minor	05/10/23 15:43

Composite #5 (1I, 1J, 2J, 2I)

T231168-05 (Soil)

Analyte	Result	Reporting Limit	Units	Dilution	Batch	Prepared	Analyzed	Method	Notes
SunStar Laboratories, Inc.									
Organochlorine Pesticides by EPA Method 8081A									
alpha-BHC	ND	0.0050	mg/kg	1	23E0092	05/04/23	05/09/23	EPA 8081A	
gamma-BHC (Lindane)	ND	0.0050	"	"	"	"	"	"	
beta-BHC	ND	0.0050	"	"	"	"	"	"	
delta-BHC	ND	0.0050	"	"	"	"	"	"	
Heptachlor	ND	0.0050	"	"	"	"	"	"	
Aldrin	ND	0.0050	"	"	"	"	"	"	
Heptachlor epoxide	ND	0.0050	"	"	"	"	"	"	
gamma-Chlordane	ND	0.0050	"	"	"	"	"	"	
alpha-Chlordane	ND	0.0050	"	"	"	"	"	"	
Endosulfan I	ND	0.0050	"	"	"	"	"	"	
4,4'-DDE	ND	0.0050	"	"	"	"	"	"	
Dieldrin	ND	0.0050	"	"	"	"	"	"	
Endrin	ND	0.0050	"	"	"	"	"	"	
4,4'-DDD	ND	0.0050	"	"	"	"	"	"	
Endosulfan II	ND	0.0050	"	"	"	"	"	"	
4,4'-DDT	ND	0.0050	"	"	"	"	"	"	
Endrin aldehyde	ND	0.0050	"	"	"	"	"	"	
Endosulfan sulfate	ND	0.0050	"	"	"	"	"	"	
Methoxychlor	ND	0.0050	"	"	"	"	"	"	
Endrin ketone	ND	0.0050	"	"	"	"	"	"	
Toxaphene	ND	0.020	"	"	"	"	"	"	
Surrogate: Tetrachloro-meta-xylene		*87.6 %*	*35-140*		"	"	"	"	
Surrogate: Decachlorobiphenyl		*83.8 %*	*35-140*		"	"	"	"	

SunStar Laboratories, Inc.

The results in this report apply to the samples analyzed in accordance with the chain of custody document. This analytical report must be reproduced in its entirety.

Jeff Lee, Project Manager

SunStar Laboratories, Inc.
Providing Quality Analytical Services Nationwide

25712 Commercentre Drive
Lake Forest, California 92630
949.297.5020 Phone
949.297.5027 Fax

Sladden Engineering	Project: Multi-Residential Development	
45090 Golf Center Parkway, Suite F	Project Number: 544-22319	**Reported:**
Indio CA, 92201	Project Manager: James Minor	05/10/23 15:43

Composite #6 (1L, 1K, 2K, 2L)

T231168-06 (Soil)

Analyte	Result	Reporting Limit	Units	Dilution	Batch	Prepared	Analyzed	Method	Notes
SunStar Laboratories, Inc.									
Organochlorine Pesticides by EPA Method 8081A									
alpha-BHC	ND	0.0050	mg/kg	1	23E0092	05/04/23	05/09/23	EPA 8081A	
gamma-BHC (Lindane)	ND	0.0050	"	"	"	"	"	"	
beta-BHC	ND	0.0050	"	"	"	"	"	"	
delta-BHC	ND	0.0050	"	"	"	"	"	"	
Heptachlor	ND	0.0050	"	"	"	"	"	"	
Aldrin	ND	0.0050	"	"	"	"	"	"	
Heptachlor epoxide	ND	0.0050	"	"	"	"	"	"	
gamma-Chlordane	ND	0.0050	"	"	"	"	"	"	
alpha-Chlordane	ND	0.0050	"	"	"	"	"	"	
Endosulfan I	ND	0.0050	"	"	"	"	"	"	
4,4′-DDE	ND	0.0050	"	"	"	"	"	"	
Dieldrin	ND	0.0050	"	"	"	"	"	"	
Endrin	ND	0.0050	"	"	"	"	"	"	
4,4′-DDD	ND	0.0050	"	"	"	"	"	"	
Endosulfan II	ND	0.0050	"	"	"	"	"	"	
4,4′-DDT	ND	0.0050	"	"	"	"	"	"	
Endrin aldehyde	ND	0.0050	"	"	"	"	"	"	
Endosulfan sulfate	ND	0.0050	"	"	"	"	"	"	
Methoxychlor	ND	0.0050	"	"	"	"	"	"	
Endrin ketone	ND	0.0050	"	"	"	"	"	"	
Toxaphene	ND	0.020	"	"	"	"	"	"	
Surrogate: Tetrachloro-meta-xylene		*86.6 %*	*35-140*		"	"	"	"	
Surrogate: Decachlorobiphenyl		*88.2 %*	*35-140*		"	"	"	"	

SunStar Laboratories, Inc.

The results in this report apply to the samples analyzed in accordance with the chain of custody document. This analytical report must be reproduced in its entirety.

Jeff Lee, Project Manager

SunStar Laboratories, Inc.
PROVIDING QUALITY ANALYTICAL SERVICES NATIONWIDE

25712 Commercentre Drive
Lake Forest, California 92630
949.297.5020 Phone
949.297.5027 Fax

Sladden Engineering	Project: Multi-Residential Development	
45090 Golf Center Parkway, Suite F	Project Number: 544-22319	**Reported:**
Indio CA, 92201	Project Manager: James Minor	05/10/23 15:43

Composite #7 (3C, 4B, 4A, 3A)

T231168-07 (Soil)

SunStar Laboratories, Inc.

Organochlorine Pesticides by EPA Method 8081A

Analyte	Result	Reporting Limit	Units	Dilution	Batch	Prepared	Analyzed	Method	Notes
alpha-BHC	ND	0.0050	mg/kg	1	23E0092	05/04/23	05/09/23	EPA 8081A	
gamma-BHC (Lindane)	ND	0.0050	"	"	"	"	"	"	
beta-BHC	ND	0.0050	"	"	"	"	"	"	
delta-BHC	ND	0.0050	"	"	"	"	"	"	
Heptachlor	ND	0.0050	"	"	"	"	"	"	
Aldrin	ND	0.0050	"	"	"	"	"	"	
Heptachlor epoxide	ND	0.0050	"	"	"	"	"	"	
gamma-Chlordane	ND	0.0050	"	"	"	"	"	"	
alpha-Chlordane	ND	0.0050	"	"	"	"	"	"	
Endosulfan I	ND	0.0050	"	"	"	"	"	"	
4,4'-DDE	ND	0.0050	"	"	"	"	"	"	
Dieldrin	ND	0.0050	"	"	"	"	"	"	
Endrin	ND	0.0050	"	"	"	"	"	"	
4,4'-DDD	ND	0.0050	"	"	"	"	"	"	
Endosulfan II	ND	0.0050	"	"	"	"	"	"	
4,4'-DDT	ND	0.0050	"	"	"	"	"	"	
Endrin aldehyde	ND	0.0050	"	"	"	"	"	"	
Endosulfan sulfate	ND	0.0050	"	"	"	"	"	"	
Methoxychlor	ND	0.0050	"	"	"	"	"	"	
Endrin ketone	ND	0.0050	"	"	"	"	"	"	
Toxaphene	ND	0.020	"	"	"	"	"	"	
Surrogate: Tetrachloro-meta-xylene		*75.3 %*	*35-140*		"	"	"	"	
Surrogate: Decachlorobiphenyl		*85.1 %*	*35-140*		"	"	"	"	

SunStar Laboratories, Inc.

The results in this report apply to the samples analyzed in accordance with the chain of custody document. This analytical report must be reproduced in its entirety.

Jeff Lee, Project Manager

SunStar Laboratories, Inc.
PROVIDING QUALITY ANALYTICAL SERVICES NATIONWIDE

25712 Commercentre Drive
Lake Forest, California 92630
949.297.5020 Phone
949.297.5027 Fax

Sladden Engineering	Project: Multi-Residential Development	
45090 Golf Center Parkway, Suite F	Project Number: 544-22319	**Reported:**
Indio CA, 92201	Project Manager: James Minor	05/10/23 15:43

Composite #8 (4D, 5D, 3D, 4C)

T231168-08 (Soil)

SunStar Laboratories, Inc.

Organochlorine Pesticides by EPA Method 8081A

Analyte	Result	Reporting Limit	Units	Dilution	Batch	Prepared	Analyzed	Method	Notes
alpha-BHC	ND	0.0050	mg/kg	1	23E0092	05/04/23	05/09/23	EPA 8081A	
gamma-BHC (Lindane)	ND	0.0050	"	"	"	"	"	"	
beta-BHC	ND	0.0050	"	"	"	"	"	"	
delta-BHC	ND	0.0050	"	"	"	"	"	"	
Heptachlor	ND	0.0050	"	"	"	"	"	"	
Aldrin	ND	0.0050	"	"	"	"	"	"	
Heptachlor epoxide	ND	0.0050	"	"	"	"	"	"	
gamma-Chlordane	ND	0.0050	"	"	"	"	"	"	
alpha-Chlordane	ND	0.0050	"	"	"	"	"	"	
Endosulfan I	ND	0.0050	"	"	"	"	"	"	
4,4′-DDE	ND	0.0050	"	"	"	"	"	"	
Dieldrin	ND	0.0050	"	"	"	"	"	"	
Endrin	ND	0.0050	"	"	"	"	"	"	
4,4′-DDD	ND	0.0050	"	"	"	"	"	"	
Endosulfan II	ND	0.0050	"	"	"	"	"	"	
4,4′-DDT	ND	0.0050	"	"	"	"	"	"	
Endrin aldehyde	ND	0.0050	"	"	"	"	"	"	
Endosulfan sulfate	ND	0.0050	"	"	"	"	"	"	
Methoxychlor	ND	0.0050	"	"	"	"	"	"	
Endrin ketone	ND	0.0050	"	"	"	"	"	"	
Toxaphene	ND	0.020	"	"	"	"	"	"	
Surrogate: Tetrachloro-meta-xylene		*78.9 %*	*35-140*		"	"	"	"	
Surrogate: Decachlorobiphenyl		*88.9 %*	*35-140*		"	"	"	"	

SunStar Laboratories, Inc.

The results in this report apply to the samples analyzed in accordance with the chain of custody document. This analytical report must be reproduced in its entirety.

Jeff Lee, Project Manager

SunStar Laboratories, Inc.
Providing Quality Analytical Services Nationwide

25712 Commercentre Drive
Lake Forest, California 92630
949.297.5020 Phone
949.297.5027 Fax

Sladden Engineering	Project: Multi-Residential Development	
45090 Golf Center Parkway, Suite F	Project Number: 544-22319	**Reported:**
Indio CA, 92201	Project Manager: James Minor	05/10/23 15:43

Composite #9 (3F, 4F, 3E, 4E)

T231168-09 (Soil)

Analyte	Result	Reporting Limit	Units	Dilution	Batch	Prepared	Analyzed	Method	Notes
SunStar Laboratories, Inc.									
Organochlorine Pesticides by EPA Method 8081A									
alpha-BHC	ND	0.0050	mg/kg	1	23E0092	05/04/23	05/09/23	EPA 8081A	
gamma-BHC (Lindane)	ND	0.0050	"	"	"	"	"	"	
beta-BHC	ND	0.0050	"	"	"	"	"	"	
delta-BHC	ND	0.0050	"	"	"	"	"	"	
Heptachlor	ND	0.0050	"	"	"	"	"	"	
Aldrin	ND	0.0050	"	"	"	"	"	"	
Heptachlor epoxide	ND	0.0050	"	"	"	"	"	"	
gamma-Chlordane	ND	0.0050	"	"	"	"	"	"	
alpha-Chlordane	ND	0.0050	"	"	"	"	"	"	
Endosulfan I	ND	0.0050	"	"	"	"	"	"	
4,4′-DDE	ND	0.0050	"	"	"	"	"	"	
Dieldrin	ND	0.0050	"	"	"	"	"	"	
Endrin	ND	0.0050	"	"	"	"	"	"	
4,4′-DDD	ND	0.0050	"	"	"	"	"	"	
Endosulfan II	ND	0.0050	"	"	"	"	"	"	
4,4′-DDT	ND	0.0050	"	"	"	"	"	"	
Endrin aldehyde	ND	0.0050	"	"	"	"	"	"	
Endosulfan sulfate	ND	0.0050	"	"	"	"	"	"	
Methoxychlor	ND	0.0050	"	"	"	"	"	"	
Endrin ketone	ND	0.0050	"	"	"	"	"	"	
Toxaphene	ND	0.020	"	"	"	"	"	"	
Surrogate: Tetrachloro-meta-xylene		*83.3 %*	*35-140*		"	"	"	"	
Surrogate: Decachlorobiphenyl		*88.1 %*	*35-140*		"	"	"	"	

SunStar Laboratories, Inc.

The results in this report apply to the samples analyzed in accordance with the chain of custody document. This analytical report must be reproduced in its entirety.

Jeff Lee, Project Manager

SunStar Laboratories, Inc.
PROVIDING QUALITY ANALYTICAL SERVICES NATIONWIDE

25712 Commercentre Drive
Lake Forest, California 92630
949.297.5020 Phone
949.297.5027 Fax

Sladden Engineering	Project: Multi-Residential Development	
45090 Golf Center Parkway, Suite F	Project Number: 544-22319	**Reported:**
Indio CA, 92201	Project Manager: James Minor	05/10/23 15:43

Composite #10 (3G, 3I, 3J, 3K, 3L)

T231168-10 (Soil)

Analyte	Result	Reporting Limit	Units	Dilution	Batch	Prepared	Analyzed	Method	Notes
SunStar Laboratories, Inc.									
Organochlorine Pesticides by EPA Method 8081A									
alpha-BHC	ND	0.0050	mg/kg	1	23E0092	05/04/23	05/09/23	EPA 8081A	
gamma-BHC (Lindane)	ND	0.0050	"	"	"	"	"	"	
beta-BHC	ND	0.0050	"	"	"	"	"	"	
delta-BHC	ND	0.0050	"	"	"	"	"	"	
Heptachlor	ND	0.0050	"	"	"	"	"	"	
Aldrin	ND	0.0050	"	"	"	"	"	"	
Heptachlor epoxide	ND	0.0050	"	"	"	"	"	"	
gamma-Chlordane	ND	0.0050	"	"	"	"	"	"	
alpha-Chlordane	ND	0.0050	"	"	"	"	"	"	
Endosulfan I	ND	0.0050	"	"	"	"	"	"	
4,4'-DDE	ND	0.0050	"	"	"	"	"	"	
Dieldrin	ND	0.0050	"	"	"	"	"	"	
Endrin	ND	0.0050	"	"	"	"	"	"	
4,4'-DDD	ND	0.0050	"	"	"	"	"	"	
Endosulfan II	ND	0.0050	"	"	"	"	"	"	
4,4'-DDT	ND	0.0050	"	"	"	"	"	"	
Endrin aldehyde	ND	0.0050	"	"	"	"	"	"	
Endosulfan sulfate	ND	0.0050	"	"	"	"	"	"	
Methoxychlor	ND	0.0050	"	"	"	"	"	"	
Endrin ketone	ND	0.0050	"	"	"	"	"	"	
Toxaphene	ND	0.020	"	"	"	"	"	"	
Surrogate: Tetrachloro-meta-xylene		*86.1 %*	*35-140*		"	"	"	"	
Surrogate: Decachlorobiphenyl		*93.0 %*	*35-140*		"	"	"	"	

SunStar Laboratories, Inc.

The results in this report apply to the samples analyzed in accordance with the chain of custody document. This analytical report must be reproduced in its entirety.

Jeff Lee, Project Manager

SunStar Laboratories, Inc.
PROVIDING QUALITY ANALYTICAL SERVICES NATIONWIDE

25712 Commercentre Drive
Lake Forest, California 92630
949.297.5020 Phone
949.297.5027 Fax

Sladden Engineering	Project: Multi-Residential Development	
45090 Golf Center Parkway, Suite F	Project Number: 544-22319	**Reported:**
Indio CA, 92201	Project Manager: James Minor	05/10/23 15:43

Composite #11 (6A, 5A, 5B, 6C)

T231168-11 (Soil)

Analyte	Result	Reporting Limit	Units	Dilution	Batch	Prepared	Analyzed	Method	Notes
SunStar Laboratories, Inc.									
Organochlorine Pesticides by EPA Method 8081A									
alpha-BHC	ND	0.0050	mg/kg	1	23E0092	05/04/23	05/09/23	EPA 8081A	
gamma-BHC (Lindane)	ND	0.0050	"	"	"	"	"	"	
beta-BHC	ND	0.0050	"	"	"	"	"	"	
delta-BHC	ND	0.0050	"	"	"	"	"	"	
Heptachlor	ND	0.0050	"	"	"	"	"	"	
Aldrin	ND	0.0050	"	"	"	"	"	"	
Heptachlor epoxide	ND	0.0050	"	"	"	"	"	"	
gamma-Chlordane	ND	0.0050	"	"	"	"	"	"	
alpha-Chlordane	ND	0.0050	"	"	"	"	"	"	
Endosulfan I	ND	0.0050	"	"	"	"	"	"	
4,4'-DDE	ND	0.0050	"	"	"	"	"	"	
Dieldrin	ND	0.0050	"	"	"	"	"	"	
Endrin	ND	0.0050	"	"	"	"	"	"	
4,4'-DDD	ND	0.0050	"	"	"	"	"	"	
Endosulfan II	ND	0.0050	"	"	"	"	"	"	
4,4'-DDT	ND	0.0050	"	"	"	"	"	"	
Endrin aldehyde	ND	0.0050	"	"	"	"	"	"	
Endosulfan sulfate	ND	0.0050	"	"	"	"	"	"	
Methoxychlor	ND	0.0050	"	"	"	"	"	"	
Endrin ketone	ND	0.0050	"	"	"	"	"	"	
Toxaphene	ND	0.020	"	"	"	"	"	"	
Surrogate: Tetrachloro-meta-xylene		*76.5 %*	*35-140*		"	"	"	"	
Surrogate: Decachlorobiphenyl		*85.9 %*	*35-140*		"	"	"	"	

SunStar Laboratories, Inc.

The results in this report apply to the samples analyzed in accordance with the chain of custody document. This analytical report must be reproduced in its entirety.

Jeff Lee, Project Manager

SunStar Laboratories, Inc.
Providing Quality Analytical Services Nationwide

25712 Commercentre Drive
Lake Forest, California 92630
949.297.5020 Phone
949.297.5027 Fax

Sladden Engineering	Project: Multi-Residential Development	
45090 Golf Center Parkway, Suite F	Project Number: 544-22319	**Reported:**
Indio CA, 92201	Project Manager: James Minor	05/10/23 15:43

Composite #12 (5E, 6D, 6E, 6F, 5F)

T231168-12 (Soil)

Analyte	Result	Reporting Limit	Units	Dilution	Batch	Prepared	Analyzed	Method	Notes
SunStar Laboratories, Inc.									
Organochlorine Pesticides by EPA Method 8081A									
alpha-BHC	ND	0.0050	mg/kg	1	23E0092	05/04/23	05/09/23	EPA 8081A	
gamma-BHC (Lindane)	ND	0.0050	"	"	"	"	"	"	
beta-BHC	ND	0.0050	"	"	"	"	"	"	
delta-BHC	ND	0.0050	"	"	"	"	"	"	
Heptachlor	ND	0.0050	"	"	"	"	"	"	
Aldrin	ND	0.0050	"	"	"	"	"	"	
Heptachlor epoxide	ND	0.0050	"	"	"	"	"	"	
gamma-Chlordane	ND	0.0050	"	"	"	"	"	"	
alpha-Chlordane	ND	0.0050	"	"	"	"	"	"	
Endosulfan I	ND	0.0050	"	"	"	"	"	"	
4,4′-DDE	ND	0.0050	"	"	"	"	"	"	
Dieldrin	ND	0.0050	"	"	"	"	"	"	
Endrin	ND	0.0050	"	"	"	"	"	"	
4,4′-DDD	ND	0.0050	"	"	"	"	"	"	
Endosulfan II	ND	0.0050	"	"	"	"	"	"	
4,4′-DDT	ND	0.0050	"	"	"	"	"	"	
Endrin aldehyde	ND	0.0050	"	"	"	"	"	"	
Endosulfan sulfate	ND	0.0050	"	"	"	"	"	"	
Methoxychlor	ND	0.0050	"	"	"	"	"	"	
Endrin ketone	ND	0.0050	"	"	"	"	"	"	
Toxaphene	ND	0.020	"	"	"	"	"	"	
Surrogate: Tetrachloro-meta-xylene		*83.4 %*	*35-140*		"	"	"	"	
Surrogate: Decachlorobiphenyl		*95.7 %*	*35-140*		"	"	"	"	

SunStar Laboratories, Inc.

The results in this report apply to the samples analyzed in accordance with the chain of custody document. This analytical report must be reproduced in its entirety.

Jeff Lee, Project Manager

SunStar Laboratories, Inc.
PROVIDING QUALITY ANALYTICAL SERVICES NATIONWIDE

25712 Commercentre Drive
Lake Forest, California 92630
949.297.5020 Phone
949.297.5027 Fax

Sladden Engineering	Project: Multi-Residential Development	
45090 Golf Center Parkway, Suite F	Project Number: 544-22319	**Reported:**
Indio CA, 92201	Project Manager: James Minor	05/10/23 15:43

Composite #13 (7A, 7B, 8B, 8A)

T231168-13 (Soil)

Analyte	Result	Reporting Limit	Units	Dilution	Batch	Prepared	Analyzed	Method	Notes
SunStar Laboratories, Inc.									
Organochlorine Pesticides by EPA Method 8081A									
alpha-BHC	ND	0.0050	mg/kg	1	23E0092	05/04/23	05/09/23	EPA 8081A	
gamma-BHC (Lindane)	ND	0.0050	"	"	"	"	"	"	
beta-BHC	ND	0.0050	"	"	"	"	"	"	
delta-BHC	ND	0.0050	"	"	"	"	"	"	
Heptachlor	ND	0.0050	"	"	"	"	"	"	
Aldrin	ND	0.0050	"	"	"	"	"	"	
Heptachlor epoxide	ND	0.0050	"	"	"	"	"	"	
gamma-Chlordane	ND	0.0050	"	"	"	"	"	"	
alpha-Chlordane	ND	0.0050	"	"	"	"	"	"	
Endosulfan I	ND	0.0050	"	"	"	"	"	"	
4,4'-DDE	ND	0.0050	"	"	"	"	"	"	
Dieldrin	ND	0.0050	"	"	"	"	"	"	
Endrin	ND	0.0050	"	"	"	"	"	"	
4,4'-DDD	ND	0.0050	"	"	"	"	"	"	
Endosulfan II	ND	0.0050	"	"	"	"	"	"	
4,4'-DDT	ND	0.0050	"	"	"	"	"	"	
Endrin aldehyde	ND	0.0050	"	"	"	"	"	"	
Endosulfan sulfate	ND	0.0050	"	"	"	"	"	"	
Methoxychlor	ND	0.0050	"	"	"	"	"	"	
Endrin ketone	ND	0.0050	"	"	"	"	"	"	
Toxaphene	ND	0.020	"	"	"	"	"	"	
Surrogate: Tetrachloro-meta-xylene		*76.0 %*	*35-140*		"	"	"	"	
Surrogate: Decachlorobiphenyl		*81.2 %*	*35-140*		"	"	"	"	

SunStar Laboratories, Inc.

The results in this report apply to the samples analyzed in accordance with the chain of custody document. This analytical report must be reproduced in its entirety.

Jeff Lee, Project Manager

SunStar Laboratories, Inc.
PROVIDING QUALITY ANALYTICAL SERVICES NATIONWIDE

25712 Commercentre Drive
Lake Forest, California 92630
949.297.5020 Phone
949.297.5027 Fax

Sladden Engineering	Project: Multi-Residential Development	
45090 Golf Center Parkway, Suite F	Project Number: 544-22319	**Reported:**
Indio CA, 92201	Project Manager: James Minor	05/10/23 15:43

Composite #14 (8D, 7D, 8C, 7C)

T231168-14 (Soil)

SunStar Laboratories, Inc.

Organochlorine Pesticides by EPA Method 8081A

Analyte	Result	Reporting Limit	Units	Dilution	Batch	Prepared	Analyzed	Method	Notes
alpha-BHC	ND	0.0050	mg/kg	1	23E0092	05/04/23	05/09/23	EPA 8081A	
gamma-BHC (Lindane)	ND	0.0050	"	"	"	"	"	"	
beta-BHC	ND	0.0050	"	"	"	"	"	"	
delta-BHC	ND	0.0050	"	"	"	"	"	"	
Heptachlor	ND	0.0050	"	"	"	"	"	"	
Aldrin	ND	0.0050	"	"	"	"	"	"	
Heptachlor epoxide	ND	0.0050	"	"	"	"	"	"	
gamma-Chlordane	ND	0.0050	"	"	"	"	"	"	
alpha-Chlordane	ND	0.0050	"	"	"	"	"	"	
Endosulfan I	ND	0.0050	"	"	"	"	"	"	
4,4'-DDE	ND	0.0050	"	"	"	"	"	"	
Dieldrin	ND	0.0050	"	"	"	"	"	"	
Endrin	ND	0.0050	"	"	"	"	"	"	
4,4'-DDD	ND	0.0050	"	"	"	"	"	"	
Endosulfan II	ND	0.0050	"	"	"	"	"	"	
4,4'-DDT	ND	0.0050	"	"	"	"	"	"	
Endrin aldehyde	ND	0.0050	"	"	"	"	"	"	
Endosulfan sulfate	ND	0.0050	"	"	"	"	"	"	
Methoxychlor	ND	0.0050	"	"	"	"	"	"	
Endrin ketone	ND	0.0050	"	"	"	"	"	"	
Toxaphene	ND	0.020	"	"	"	"	"	"	
Surrogate: Tetrachloro-meta-xylene		*87.9 %*	*35-140*		"	"	"	"	
Surrogate: Decachlorobiphenyl		*90.6 %*	*35-140*		"	"	"	"	

SunStar Laboratories, Inc.

The results in this report apply to the samples analyzed in accordance with the chain of custody document. This analytical report must be reproduced in its entirety.

Jeff Lee, Project Manager

SunStar Laboratories, Inc.
PROVIDING QUALITY ANALYTICAL SERVICES NATIONWIDE

25712 Commercentre Drive
Lake Forest, California 92630
949.297.5020 Phone
949.297.5027 Fax

Sladden Engineering	Project: Multi-Residential Development	
45090 Golf Center Parkway, Suite F	Project Number: 544-22319	**Reported:**
Indio CA, 92201	Project Manager: James Minor	05/10/23 15:43

Composite #15 (7E, 8E)

T231168-15 (Soil)

Analyte	Result	Reporting Limit	Units	Dilution	Batch	Prepared	Analyzed	Method	Notes
SunStar Laboratories, Inc.									
Organochlorine Pesticides by EPA Method 8081A									
alpha-BHC	ND	0.0050	mg/kg	1	23E0092	05/04/23	05/09/23	EPA 8081A	
gamma-BHC (Lindane)	ND	0.0050	"	"	"	"	"	"	
beta-BHC	ND	0.0050	"	"	"	"	"	"	
delta-BHC	ND	0.0050	"	"	"	"	"	"	
Heptachlor	ND	0.0050	"	"	"	"	"	"	
Aldrin	ND	0.0050	"	"	"	"	"	"	
Heptachlor epoxide	ND	0.0050	"	"	"	"	"	"	
gamma-Chlordane	ND	0.0050	"	"	"	"	"	"	
alpha-Chlordane	ND	0.0050	"	"	"	"	"	"	
Endosulfan I	ND	0.0050	"	"	"	"	"	"	
4,4'-DDE	**0.0061**	0.0050	"	"	"	"	"	"	
Dieldrin	ND	0.0050	"	"	"	"	"	"	
Endrin	ND	0.0050	"	"	"	"	"	"	
4,4'-DDD	ND	0.0050	"	"	"	"	"	"	
Endosulfan II	ND	0.0050	"	"	"	"	"	"	
4,4'-DDT	ND	0.0050	"	"	"	"	"	"	
Endrin aldehyde	ND	0.0050	"	"	"	"	"	"	
Endosulfan sulfate	ND	0.0050	"	"	"	"	"	"	
Methoxychlor	ND	0.0050	"	"	"	"	"	"	
Endrin ketone	ND	0.0050	"	"	"	"	"	"	
Toxaphene	ND	0.020	"	"	"	"	"	"	
Surrogate: Tetrachloro-meta-xylene		*81.8 %*	*35-140*		"	"	"	"	
Surrogate: Decachlorobiphenyl		*91.4 %*	*35-140*		"	"	"	"	

SunStar Laboratories, Inc.

The results in this report apply to the samples analyzed in accordance with the chain of custody document. This analytical report must be reproduced in its entirety.

Jeff Lee, Project Manager

SunStar Laboratories, Inc.
PROVIDING QUALITY ANALYTICAL SERVICES NATIONWIDE

25712 Commercentre Drive
Lake Forest, California 92630
949.297.5020 Phone
949.297.5027 Fax

Sladden Engineering	Project: Multi-Residential Development	
45090 Golf Center Parkway, Suite F	Project Number: 544-22319	Reported:
Indio CA, 92201	Project Manager: James Minor	05/10/23 15:43

Metals by EPA 6010B - Quality Control

SunStar Laboratories, Inc.

Analyte	Result	Reporting Limit	Units	Spike Level	Source Result	%REC	%REC Limits	RPD	RPD Limit	Notes
Batch 23E0089 - EPA 3050B										
Blank (23E0089-BLK1)				Prepared: 05/04/23 Analyzed: 05/08/23						
Arsenic	ND	2.00	mg/kg							
LCS (23E0089-BS1)				Prepared: 05/04/23 Analyzed: 05/08/23						
Arsenic	95.0	2.00	mg/kg	100		95.0	80-120			
Matrix Spike (23E0089-MS1)		Source: T231167-01		Prepared: 05/04/23 Analyzed: 05/08/23						
Arsenic	70.9	2.00	mg/kg	100	ND	70.9	75-125			QM-05
Matrix Spike Dup (23E0089-MSD1)		Source: T231167-01		Prepared: 05/04/23 Analyzed: 05/08/23						
Arsenic	69.1	2.00	mg/kg	100	ND	69.1	75-125	2.51	20	QM-05

SunStar Laboratories, Inc.

The results in this report apply to the samples analyzed in accordance with the chain of custody document. This analytical report must be reproduced in its entirety.

Jeff Lee, Project Manager

SunStar Laboratories, Inc.
PROVIDING QUALITY ANALYTICAL SERVICES NATIONWIDE

25712 Commercentre Drive
Lake Forest, California 92630
949.297.5020 Phone
949.297.5027 Fax

Sladden Engineering	Project: Multi-Residential Development	
45090 Golf Center Parkway, Suite F	Project Number: 544-22319	**Reported:**
Indio CA, 92201	Project Manager: James Minor	05/10/23 15:43

Organochlorine Pesticides by EPA Method 8081A - Quality Control

SunStar Laboratories, Inc.

Analyte	Result	Reporting Limit	Units	Spike Level	Source Result	%REC	%REC Limits	RPD	RPD Limit	Notes
Batch 23E0077 - EPA 3550 ECD/GCMS										
Blank (23E0077-BLK1)				Prepared: 05/04/23 Analyzed: 05/05/23						
alpha-BHC	ND	0.0050	mg/kg							
gamma-BHC (Lindane)	ND	0.0050	"							
beta-BHC	ND	0.0050	"							
delta-BHC	ND	0.0050	"							
Heptachlor	ND	0.0050	"							
Aldrin	ND	0.0050	"							
Heptachlor epoxide	ND	0.0050	"							
gamma-Chlordane	ND	0.0050	"							
alpha-Chlordane	ND	0.0050	"							
Endosulfan I	ND	0.0050	"							
4,4'-DDE	ND	0.0050	"							
Dieldrin	ND	0.0050	"							
Endrin	ND	0.0050	"							
4,4'-DDD	ND	0.0050	"							
Endosulfan II	ND	0.0050	"							
4,4'-DDT	ND	0.0050	"							
Endrin aldehyde	ND	0.0050	"							
Endosulfan sulfate	ND	0.0050	"							
Methoxychlor	ND	0.0050	"							
Endrin ketone	ND	0.0050	"							
Toxaphene	ND	0.020	"							
Surrogate: Tetrachloro-meta-xylene	*0.00711*		"	*0.0100*		*71.1*	*35-140*			
Surrogate: Decachlorobiphenyl	*0.00652*		"	*0.0100*		*65.2*	*35-140*			
LCS (23E0077-BS1)				Prepared: 05/04/23 Analyzed: 05/05/23						
gamma-BHC (Lindane)	0.0271	0.0050	mg/kg	0.0404		67.2	40-120			
Heptachlor	0.0265	0.0050	"	0.0400		66.2	40-120			
Aldrin	0.0252	0.0050	"	0.0400		62.9	40-120			
Dieldrin	0.0288	0.0050	"	0.0402		71.7	40-120			
Endrin	0.0335	0.0050	"	0.0402		83.2	40-120			
4,4'-DDT	0.0297	0.0050	"	0.0404		73.5	33-147			
Surrogate: Tetrachloro-meta-xylene	*0.00669*		"	*0.0100*		*66.9*	*35-140*			
Surrogate: Decachlorobiphenyl	*0.00653*		"	*0.0100*		*65.3*	*35-140*			

SunStar Laboratories, Inc.

The results in this report apply to the samples analyzed in accordance with the chain of custody document. This analytical report must be reproduced in its entirety.

Jeff Lee, Project Manager

SunStar Laboratories, Inc.
PROVIDING QUALITY ANALYTICAL SERVICES NATIONWIDE

25712 Commercentre Drive
Lake Forest, California 92630
949.297.5020 Phone
949.297.5027 Fax

Sladden Engineering	Project: Multi-Residential Development	
45090 Golf Center Parkway, Suite F	Project Number: 544-22319	**Reported:**
Indio CA, 92201	Project Manager: James Minor	05/10/23 15:43

Organochlorine Pesticides by EPA Method 8081A - Quality Control

SunStar Laboratories, Inc.

Analyte	Result	Reporting Limit	Units	Spike Level	Source Result	%REC	%REC Limits	RPD	RPD Limit	Notes
Batch 23E0077 - EPA 3550 ECD/GCMS										
LCS Dup (23E0077-BSD1)				Prepared: 05/04/23 Analyzed: 05/05/23						
gamma-BHC (Lindane)	0.0332	0.0050	mg/kg	0.0404		82.2	40-120	20.1	30	
Heptachlor	0.0326	0.0050	"	0.0400		81.5	40-120	20.6	30	
Aldrin	0.0313	0.0050	"	0.0400		78.3	40-120	21.7	30	
Dieldrin	0.0348	0.0050	"	0.0402		86.5	40-120	18.7	30	
Endrin	0.0399	0.0050	"	0.0402		99.2	40-120	17.5	30	
4,4′-DDT	0.0354	0.0050	"	0.0404		87.7	33-147	17.7	30	
Surrogate: Tetrachloro-meta-xylene	*0.00770*		"	*0.0100*		*77.0*	*35-140*			
Surrogate: Decachlorobiphenyl	*0.00764*		"	*0.0100*		*76.4*	*35-140*			
Batch 23E0091 - EPA 3550 ECD/GCMS										
Blank (23E0091-BLK1)				Prepared: 05/04/23 Analyzed: 05/08/23						
alpha-BHC	ND	0.0050	mg/kg							
gamma-BHC (Lindane)	ND	0.0050	"							
beta-BHC	ND	0.0050	"							
delta-BHC	ND	0.0050	"							
Heptachlor	ND	0.0050	"							
Aldrin	ND	0.0050	"							
Heptachlor epoxide	ND	0.0050	"							
gamma-Chlordane	ND	0.0050	"							
alpha-Chlordane	ND	0.0050	"							
Endosulfan I	ND	0.0050	"							
4,4′-DDE	ND	0.0050	"							
Dieldrin	ND	0.0050	"							
Endrin	ND	0.0050	"							
4,4′-DDD	ND	0.0050	"							
Endosulfan II	ND	0.0050	"							
4,4′-DDT	ND	0.0050	"							
Endrin aldehyde	ND	0.0050	"							
Endosulfan sulfate	ND	0.0050	"							
Methoxychlor	ND	0.0050	"							
Endrin ketone	ND	0.0050	"							
Toxaphene	ND	0.020	"							
Surrogate: Tetrachloro-meta-xylene	*0.00735*		"	*0.0100*		*73.5*	*35-140*			
Surrogate: Decachlorobiphenyl	*0.00869*		"	*0.0100*		*86.9*	*35-140*			

SunStar Laboratories, Inc.

The results in this report apply to the samples analyzed in accordance with the chain of custody document. This analytical report must be reproduced in its entirety.

Jeff Lee, Project Manager

SunStar Laboratories, Inc.
PROVIDING QUALITY ANALYTICAL SERVICES NATIONWIDE

25712 Commercentre Drive
Lake Forest, California 92630
949.297.5020 Phone
949.297.5027 Fax

Sladden Engineering	Project: Multi-Residential Development	
45090 Golf Center Parkway, Suite F	Project Number: 544-22319	**Reported:**
Indio CA, 92201	Project Manager: James Minor	05/10/23 15:43

Organochlorine Pesticides by EPA Method 8081A - Quality Control

SunStar Laboratories, Inc.

Analyte	Result	Reporting Limit	Units	Spike Level	Source Result	%REC	%REC Limits	RPD	RPD Limit	Notes
Batch 23E0091 - EPA 3550 ECD/GCMS										
LCS (23E0091-BS1)				Prepared: 05/04/23 Analyzed: 05/08/23						
gamma-BHC (Lindane)	0.0288	0.0050	mg/kg	0.0404		71.3	40-120			
Heptachlor	0.0294	0.0050	"	0.0400		73.5	40-120			
Aldrin	0.0275	0.0050	"	0.0400		68.8	40-120			
Dieldrin	0.0318	0.0050	"	0.0402		79.2	40-120			
Endrin	0.0361	0.0050	"	0.0402		89.7	40-120			
4,4′-DDT	0.0344	0.0050	"	0.0404		85.1	33-147			
Surrogate: Tetrachloro-meta-xylene	*0.00745*		"	*0.0100*		*74.5*	*35-140*			
Surrogate: Decachlorobiphenyl	*0.00805*		"	*0.0100*		*80.5*	*35-140*			
LCS Dup (23E0091-BSD1)				Prepared: 05/04/23 Analyzed: 05/08/23						
gamma-BHC (Lindane)	0.0292	0.0050	mg/kg	0.0404		72.3	40-120	1.44	30	
Heptachlor	0.0299	0.0050	"	0.0400		74.7	40-120	1.69	30	
Aldrin	0.0274	0.0050	"	0.0400		68.6	40-120	0.329	30	
Dieldrin	0.0318	0.0050	"	0.0402		79.0	40-120	0.309	30	
Endrin	0.0361	0.0050	"	0.0402		89.8	40-120	0.0288	30	
4,4′-DDT	0.0343	0.0050	"	0.0404		85.0	33-147	0.185	30	
Surrogate: Tetrachloro-meta-xylene	*0.00749*		"	*0.0100*		*74.9*	*35-140*			
Surrogate: Decachlorobiphenyl	*0.00860*		"	*0.0100*		*86.0*	*35-140*			
Batch 23E0092 - EPA 3550 ECD/GCMS										
Blank (23E0092-BLK1)				Prepared: 05/04/23 Analyzed: 05/09/23						
alpha-BHC	ND	0.0050	mg/kg							
gamma-BHC (Lindane)	ND	0.0050	"							
beta-BHC	ND	0.0050	"							
delta-BHC	ND	0.0050	"							
Heptachlor	ND	0.0050	"							
Aldrin	ND	0.0050	"							
Heptachlor epoxide	ND	0.0050	"							
gamma-Chlordane	ND	0.0050	"							
alpha-Chlordane	ND	0.0050	"							
Endosulfan I	ND	0.0050	"							
4,4′-DDE	ND	0.0050	"							
Dieldrin	ND	0.0050	"							
Endrin	ND	0.0050	"							
4,4′-DDD	ND	0.0050	"							

SunStar Laboratories, Inc.

The results in this report apply to the samples analyzed in accordance with the chain of custody document. This analytical report must be reproduced in its entirety.

Jeff Lee, Project Manager

SunStar Laboratories, Inc.
PROVIDING QUALITY ANALYTICAL SERVICES NATIONWIDE

25712 Commercentre Drive
Lake Forest, California 92630
949.297.5020 Phone
949.297.5027 Fax

Sladden Engineering	Project: Multi-Residential Development	
45090 Golf Center Parkway, Suite F	Project Number: 544-22319	**Reported:**
Indio CA, 92201	Project Manager: James Minor	05/10/23 15:43

Organochlorine Pesticides by EPA Method 8081A - Quality Control

SunStar Laboratories, Inc.

Analyte	Result	Reporting Limit	Units	Spike Level	Source Result	%REC	%REC Limits	RPD	RPD Limit	Notes
Batch 23E0092 - EPA 3550 ECD/GCMS										
Blank (23E0092-BLK1)				Prepared: 05/04/23 Analyzed: 05/09/23						
Endosulfan II	ND	0.0050	mg/kg							
4,4'-DDT	ND	0.0050	"							
Endrin aldehyde	ND	0.0050	"							
Endosulfan sulfate	ND	0.0050	"							
Methoxychlor	ND	0.0050	"							
Endrin ketone	ND	0.0050	"							
Toxaphene	ND	0.020	"							
Surrogate: Tetrachloro-meta-xylene	*0.00811*		"	*0.0100*		*81.1*	*35-140*			
Surrogate: Decachlorobiphenyl	*0.00899*		"	*0.0100*		*89.9*	*35-140*			
LCS (23E0092-BS1)				Prepared: 05/04/23 Analyzed: 05/09/23						
gamma-BHC (Lindane)	0.0302	0.0050	mg/kg	0.0404		74.8	40-120			
Heptachlor	0.0304	0.0050	"	0.0400		75.9	40-120			
Aldrin	0.0292	0.0050	"	0.0400		73.0	40-120			
Dieldrin	0.0324	0.0050	"	0.0402		80.7	40-120			
Endrin	0.0362	0.0050	"	0.0402		90.0	40-120			
4,4'-DDT	0.0333	0.0050	"	0.0404		82.4	33-147			
Surrogate: Tetrachloro-meta-xylene	*0.00775*		"	*0.0100*		*77.5*	*35-140*			
Surrogate: Decachlorobiphenyl	*0.00929*		"	*0.0100*		*92.9*	*35-140*			
LCS Dup (23E0092-BSD1)				Prepared: 05/04/23 Analyzed: 05/09/23						
gamma-BHC (Lindane)	0.0342	0.0050	mg/kg	0.0404		84.5	40-120	12.3	30	
Heptachlor	0.0342	0.0050	"	0.0400		85.4	40-120	11.7	30	
Aldrin	0.0329	0.0050	"	0.0400		82.2	40-120	11.9	30	
Dieldrin	0.0358	0.0050	"	0.0402		89.2	40-120	9.98	30	
Endrin	0.0399	0.0050	"	0.0402		99.4	40-120	9.91	30	
4,4'-DDT	0.0367	0.0050	"	0.0404		90.9	33-147	9.84	30	
Surrogate: Tetrachloro-meta-xylene	*0.00874*		"	*0.0100*		*87.4*	*35-140*			
Surrogate: Decachlorobiphenyl	*0.0105*		"	*0.0100*		*105*	*35-140*			

SunStar Laboratories, Inc.

The results in this report apply to the samples analyzed in accordance with the chain of custody document. This analytical report must be reproduced in its entirety.

Jeff Lee, Project Manager

SunStar Laboratories, Inc.
PROVIDING QUALITY ANALYTICAL SERVICES NATIONWIDE

25712 Commercentre Drive
Lake Forest, California 92630
949.297.5020 Phone
949.297.5027 Fax

Sladden Engineering	Project: Multi-Residential Development	
45090 Golf Center Parkway, Suite F	Project Number: 544-22319	**Reported:**
Indio CA, 92201	Project Manager: James Minor	05/10/23 15:43

Notes and Definitions

QM-05	The spike recovery was outside acceptance limits for the MS and/or MSD due to possible matrix interference. The LCS was within acceptance criteria. The data is acceptable as no negative impact on data is expected.
DET	Analyte DETECTED
ND	Analyte NOT DETECTED at or above the reporting limit
NR	Not Reported
dry	Sample results reported on a dry weight basis
RPD	Relative Percent Difference

SunStar Laboratories, Inc.

The results in this report apply to the samples analyzed in accordance with the chain of custody document. This analytical report must be reproduced in its entirety.

Jeff Lee, Project Manager

SunStar Laboratories, Inc.
PROVIDING QUALITY ANALYTICAL SERVICES NATIONWIDE

Printed: 5/4/2023 8:54:20AM

WORK ORDER

T231167

Client:	**Sladden Engineering**	**Project Manager:**	**Jeff Lee**
Project:	**Multi-Residential Development**	**Project Number:**	**544-22319**

Report To:
Sladden Engineering
James Minor
45090 Golf Center Parkway, Suite F
Indio, CA 92201

Date Due:	05/10/23 17:00 (5 day TAT)		
Received By:	Paul Berner	Date Received:	05/03/23 12:31
Logged In By:	Jeff Lee	Date Logged In:	05/03/23 15:56

Samples Received at:	**1.9°C**		
Custody Seals	No	Received On Ice	No
Containers Intact	No		
COC/Labels Agree	No		
Preservation Confirm	No		

Analysis	Due	TAT	Expires	Comments
T231167-01 1A-A [Soil] Sampled 05/02/23 13:04 (GMT-08:00) Pacific Time (US &				
6010 Individual Metals	05/10/23 15:00	5	10/29/23 13:04	As only
T231167-02 1A [Soil] Sampled 05/02/23 13:04 (GMT-08:00) Pacific Time (US &				**DUP**
8081 Pesticides	05/10/23 15:00	5	05/16/23 13:04	
T231167-03 1A [Soil] Sampled 05/02/23 13:04 (GMT-08:00) Pacific Time (US &				**HOLD for Composite #1**
[NO ANALYSES]				
T231167-04 1B [Soil] Sampled 05/02/23 13:00 (GMT-08:00) Pacific Time (US &				**HOLD for Composite #1**
[NO ANALYSES]				
T231167-05 2A [Soil] Sampled 05/02/23 13:07 (GMT-08:00) Pacific Time (US &				**HOLD for Composite #1**
[NO ANALYSES]				
T231167-06 2B [Soil] Sampled 05/02/23 12:58 (GMT-08:00) Pacific Time (US &				**HOLD for Composite #1**
[NO ANALYSES]				
T231167-07 2B [Soil] Sampled 05/02/23 12:58 (GMT-08:00) Pacific Time (US &				**DUP**
8081 Pesticides	05/10/23 15:00	5	05/16/23 12:58	
T231167-08 1C [Soil] Sampled 05/02/23 12:47 (GMT-08:00) Pacific Time (US &				**HOLD for Composite #2**
[NO ANALYSES]				
T231167-09 2C [Soil] Sampled 05/02/23 12:50 (GMT-08:00) Pacific Time (US &				**HOLD for Composite #2**
[NO ANALYSES]				

SunStar Laboratories, Inc.
PROVIDING QUALITY ANALYTICAL SERVICES NATIONWIDE

Printed: 5/4/2023 8:54:20AM

WORK ORDER

T231167

Client:	**Sladden Engineering**	**Project Manager:**	**Jeff Lee**
Project:	**Multi-Residential Development**	**Project Number:**	**544-22319**

Analysis	Due	TAT	Expires	Comments
T231167-10 2C-A [Soil] Sampled 05/02/23 12:50 (GMT-08:00) Pacific Time (US &				
6010 Individual Metals	05/10/23 15:00	5	10/29/23 12:50	As only
T231167-11 1D [Soil] Sampled 05/02/23 12:44 (GMT-08:00) Pacific Time (US &				**HOLD for Composite #2**
[NO ANALYSES]				
T231167-12 1D [Soil] Sampled 05/02/23 12:44 (GMT-08:00) Pacific Time (US &				**HOLD**
[NO ANALYSES]				
T231167-13 2D [Soil] Sampled 05/02/23 12:52 (GMT-08:00) Pacific Time (US &				**HOLD for Composite #2**
[NO ANALYSES]				
T231167-14 1E [Soil] Sampled 05/02/23 12:29 (GMT-08:00) Pacific Time (US &				**HOLD for Composite #3**
[NO ANALYSES]				
T231167-15 1E-A [Soil] Sampled 05/02/23 12:29 (GMT-08:00) Pacific Time (US &				
6010 Individual Metals	05/10/23 15:00	5	10/29/23 12:29	As only
T231167-16 2E [Soil] Sampled 05/02/23 12:33 (GMT-08:00) Pacific Time (US &				**HOLD for Composite #3**
[NO ANALYSES]				
T231167-17 2E [Soil] Sampled 05/02/23 12:33 (GMT-08:00) Pacific Time (US &				**DUP**
8081 Pesticides	05/10/23 15:00	5	05/16/23 12:33	
T231167-18 1F [Soil] Sampled 05/02/23 12:20 (GMT-08:00) Pacific Time (US &				**HOLD for Composite #3**
[NO ANALYSES]				
T231167-19 2F [Soil] Sampled 05/02/23 12:24 (GMT-08:00) Pacific Time (US &				**HOLD for Composite #3**
[NO ANALYSES]				
T231167-20 1G [Soil] Sampled 05/02/23 11:47 (GMT-08:00) Pacific Time (US &				**HOLD for Composite #4**
[NO ANALYSES]				
T231167-21 1G [Soil] Sampled 05/02/23 11:47 (GMT-08:00) Pacific Time (US &				**DUP**
8081 Pesticides	05/10/23 15:00	5	05/16/23 11:47	
T231167-22 1H [Soil] Sampled 05/02/23 11:35 (GMT-08:00) Pacific Time (US &				**HOLD for Composite #4**
[NO ANALYSES]				

SunStar Laboratories, Inc.
PROVIDING QUALITY ANALYTICAL SERVICES NATIONWIDE

Printed: 5/4/2023 8:54:20AM

WORK ORDER

T231167

Client: Sladden Engineering
Project: Multi-Residential Development
Project Manager: Jeff Lee
Project Number: 544-22319

Analysis	Due	TAT	Expires	Comments
T231167-23 1H [Soil] Sampled 05/02/23 11:35 (GMT-08:00) Pacific Time (US &				**DUP**
8081 Pesticides	05/10/23 15:00	5	05/16/23 11:35	
T231167-24 2H [Soil] Sampled 05/02/23 11:51 (GMT-08:00) Pacific Time (US &				**HOLD for Composite #4**
[NO ANALYSES]				
T231167-25 2G [Soil] Sampled 05/02/23 11:47 (GMT-08:00) Pacific Time (US &				**HOLD for Composite #4**
[NO ANALYSES]				
T231167-26 2G [Soil] Sampled 05/02/23 11:47 (GMT-08:00) Pacific Time (US &				**DUP**
8081 Pesticides	05/10/23 15:00	5	05/16/23 11:47	
T231167-27 1I [Soil] Sampled 05/02/23 11:32 (GMT-08:00) Pacific Time (US &				**HOLD for Composite #5**
[NO ANALYSES]				
T231167-28 1J [Soil] Sampled 05/02/23 11:27 (GMT-08:00) Pacific Time (US &				**HOLD for Composite #5**
[NO ANALYSES]				
T231167-29 1J [Soil] Sampled 05/02/23 11:26 (GMT-08:00) Pacific Time (US &				**DUP**
8081 Pesticides	05/10/23 15:00	5	05/16/23 11:26	
T231167-30 2J [Soil] Sampled 05/02/23 11:57 (GMT-08:00) Pacific Time (US &				**HOLD for Composite #5**
[NO ANALYSES]				
T231167-31 2I [Soil] Sampled 05/02/23 11:54 (GMT-08:00) Pacific Time (US &				**HOLD for Composite #5**
[NO ANALYSES]				
T231167-32 2I-A [Soil] Sampled 05/02/23 11:54 (GMT-08:00) Pacific Time (US &				
6010 Individual Metals	05/10/23 15:00	5	10/29/23 11:54	As only
T231167-33 1L [Soil] Sampled 05/02/23 10:17 (GMT-08:00) Pacific Time (US &				**HOLD for Composite #6**
[NO ANALYSES]				
T231167-34 1K-A [Soil] Sampled 05/02/23 11:22 (GMT-08:00) Pacific Time (US &				
6010 Individual Metals	05/10/23 15:00	5	10/29/23 11:22	As only
T231167-35 1K [Soil] Sampled 05/02/23 11:20 (GMT-08:00) Pacific Time (US &				**HOLD for Composite #6**
[NO ANALYSES]				

SunStar Laboratories, Inc.
PROVIDING QUALITY ANALYTICAL SERVICES NATIONWIDE

Printed: 5/4/2023 8:54:20AM

WORK ORDER

T231167

Client: Sladden Engineering
Project: Multi-Residential Development
Project Manager: Jeff Lee
Project Number: 544-22319

Analysis	Due	TAT	Expires	Comments
T231167-36 2K [Soil] Sampled 05/02/23 12:00 (GMT-08:00) Pacific Time (US &				**HOLD for Composite #6**
[NO ANALYSES]				
T231167-37 2L [Soil] Sampled 05/02/23 12:02 (GMT-08:00) Pacific Time (US &				**HOLD for Composite #6**
[NO ANALYSES]				
T231167-38 2L [Soil] Sampled 05/02/23 12:02 (GMT-08:00) Pacific Time (US &				**DUP**
8081 Pesticides	05/10/23 15:00	5	05/16/23 12:02	
T231167-39 3C [Soil] Sampled 05/02/23 12:54 (GMT-08:00) Pacific Time (US &				**HOLD for Composite #7**
[NO ANALYSES]				
T231167-40 4B [Soil] Sampled 05/02/23 13:31 (GMT-08:00) Pacific Time (US &				**HOLD for Composite #7**
[NO ANALYSES]				
T231167-41 4A-A [Soil] Sampled 05/02/23 13:15 (GMT-08:00) Pacific Time (US &				
6010 Individual Metals	05/10/23 15:00	5	10/29/23 13:15	As only
T231167-42 4A [Soil] Sampled 05/02/23 13:15 (GMT-08:00) Pacific Time (US &				**HOLD for Composite #7**
[NO ANALYSES]				
T231167-43 3A-A [Soil] Sampled 05/02/23 13:11 (GMT-08:00) Pacific Time (US &				
6010 Individual Metals	05/10/23 15:00	5	10/29/23 13:11	As only
T231167-44 3A [Soil] Sampled 05/02/23 13:11 (GMT-08:00) Pacific Time (US &				**HOLD for Composite #7**
[NO ANALYSES]				
T231167-45 3A [Soil] Sampled 05/02/23 13:11 (GMT-08:00) Pacific Time (US &				**DUP**
8081 Pesticides	05/10/23 15:00	5	05/16/23 13:11	
T231167-46 4D [Soil] Sampled 05/02/23 13:52 (GMT-08:00) Pacific Time (US &				**HOLD for Composite #8**
[NO ANALYSES]				
T231167-47 5D [Soil] Sampled 05/02/23 13:50 (GMT-08:00) Pacific Time (US &				**HOLD for Composite #8**
[NO ANALYSES]				
T231167-48 3D [Soil] Sampled 05/02/23 12:39 (GMT-08:00) Pacific Time (US &				**HOLD for Composite #8**
[NO ANALYSES]				

SunStar Laboratories, Inc.
PROVIDING QUALITY ANALYTICAL SERVICES NATIONWIDE

Printed: 5/4/2023 8:54:20AM

WORK ORDER

T231167

Client:	**Sladden Engineering**	**Project Manager:**	**Jeff Lee**
Project:	**Multi-Residential Development**	**Project Number:**	**544-22319**

Analysis	Due	TAT	Expires	Comments
T231167-49 3D [Soil] Sampled 05/02/23 12:39 (GMT-08:00) Pacific Time (US &				**DUP**
8081 Pesticides	05/10/23 15:00	5	05/16/23 12:39	
T231167-50 4C [Soil] Sampled 05/02/23 13:36 (GMT-08:00) Pacific Time (US &				**HOLD for Composite #8**
[NO ANALYSES]				
T231167-51 4C [Soil] Sampled 05/02/23 13:36 (GMT-08:00) Pacific Time (US &				**DUP**
8081 Pesticides	05/10/23 15:00	5	05/16/23 13:36	
T231167-52 5C [Soil] Sampled 05/02/23 13:40 (GMT-08:00) Pacific Time (US &				**HOLD for Composite #8**
[NO ANALYSES]				
T231167-53 5C-A [Soil] Sampled 05/02/23 13:40 (GMT-08:00) Pacific Time (US &				
6010 Individual Metals	05/10/23 15:00	5	10/29/23 13:40	As only
T231167-54 3F-A [Soil] Sampled 05/02/23 12:21 (GMT-08:00) Pacific Time (US &				
6010 Individual Metals	05/10/23 15:00	5	10/29/23 12:21	As only
T231167-55 3F [Soil] Sampled 05/02/23 12:21 (GMT-08:00) Pacific Time (US &				**HOLD for Composite #9**
[NO ANALYSES]				
T231167-56 4F [Soil] Sampled 05/02/23 14:11 (GMT-08:00) Pacific Time (US &				**HOLD for Composite #9**
[NO ANALYSES]				
T231167-57 3E [Soil] Sampled 05/02/23 12:36 (GMT-08:00) Pacific Time (US &				**HOLD for Composite #9**
[NO ANALYSES]				
T231167-58 4E [Soil] Sampled 05/02/23 13:55 (GMT-08:00) Pacific Time (US &				**HOLD for Composite #9**
[NO ANALYSES]				
T231167-59 4E [Soil] Sampled 05/02/23 13:55 (GMT-08:00) Pacific Time (US &				**DUP**
8081 Pesticides	05/10/23 15:00	5	05/16/23 13:55	
T231167-60 3G-A [Soil] Sampled 05/02/23 12:17 (GMT-08:00) Pacific Time (US &				
6010 Individual Metals	05/10/23 15:00	5	10/29/23 12:17	As only
T231167-61 3G [Soil] Sampled 05/02/23 12:17 (GMT-08:00) Pacific Time (US &				**HOLD for Composite #10**
[NO ANALYSES]				

SunStar Laboratories, Inc.
PROVIDING QUALITY ANALYTICAL SERVICES NATIONWIDE

Printed: 5/4/2023 8:54:20AM

WORK ORDER

T231167

Client: Sladden Engineering
Project: Multi-Residential Development
Project Manager: Jeff Lee
Project Number: 544-22319

Analysis	Due	TAT	Expires	Comments
T231167-62 3I [Soil] Sampled 05/02/23 12:12 (GMT-08:00) Pacific Time (US &				**HOLD for Composite #10**
[NO ANALYSES]				
T231167-63 3I [Soil] Sampled 05/02/23 12:12 (GMT-08:00) Pacific Time (US &				**DUP**
8081 Pesticides	05/10/23 15:00	5	05/16/23 12:12	
T231167-64 3J [Soil] Sampled 05/02/23 12:09 (GMT-08:00) Pacific Time (US &				**HOLD for Composite #10**
[NO ANALYSES]				
T231167-65 3J [Soil] Sampled 05/02/23 12:09 (GMT-08:00) Pacific Time (US &				**DUP**
8081 Pesticides	05/10/23 15:00	5	05/16/23 12:09	
T231167-66 3K [Soil] Sampled 05/02/23 12:07 (GMT-08:00) Pacific Time (US &				**HOLD for Composite #10**
[NO ANALYSES]				
T231167-67 3K-A [Soil] Sampled 05/02/23 12:07 (GMT-08:00) Pacific Time (US &				**HOLD for Composite #10**
6010 Individual Metals	05/10/23 15:00	5	10/29/23 12:07	As only
T231167-68 3L [Soil] Sampled 05/02/23 12:05 (GMT-08:00) Pacific Time (US &				**HOLD for Composite #10**
[NO ANALYSES]				
T231167-69 6A [Soil] Sampled 05/02/23 13:27 (GMT-08:00) Pacific Time (US &				**HOLD for Composite #11**
[NO ANALYSES]				
T231167-70 6A-A [Soil] Sampled 05/02/23 13:27 (GMT-08:00) Pacific Time (US &				
6010 Individual Metals	05/10/23 15:00	5	10/29/23 13:27	As only
T231167-71 6A [Soil] Sampled 05/02/23 13:27 (GMT-08:00) Pacific Time (US &				**DUP**
8081 Pesticides	05/10/23 15:00	5	05/16/23 13:27	
T231167-72 5A [Soil] Sampled 05/02/23 13:18 (GMT-08:00) Pacific Time (US &				**HOLD for Composite #11**
[NO ANALYSES]				
T231167-73 5B [Soil] Sampled 05/02/23 13:28 (GMT-08:00) Pacific Time (US &				**HOLD for Composite #11**
[NO ANALYSES]				
T231167-74 5B [Soil] Sampled 05/02/23 13:28 (GMT-08:00) Pacific Time (US &				
8081 Pesticides	05/10/23 15:00	5	05/16/23 13:28	

SunStar Laboratories, Inc.
PROVIDING QUALITY ANALYTICAL SERVICES NATIONWIDE

Printed: 5/4/2023 8:54:20AM

WORK ORDER

T231167

Client: Sladden Engineering
Project: Multi-Residential Development
Project Manager: Jeff Lee
Project Number: 544-22319

Analysis	Due	TAT	Expires	Comments
T231167-75 6C-A [Soil] Sampled 05/02/23 13:42 (GMT-08:00) Pacific Time (US &				
6010 Individual Metals	05/10/23 15:00	5	10/29/23 13:42	As only
T231167-76 6C [Soil] Sampled 05/02/23 13:42 (GMT-08:00) Pacific Time (US &				**HOLD for Composite #11**
[NO ANALYSES]				
T231167-77 5E [Soil] Sampled 05/02/23 13:58 (GMT-08:00) Pacific Time (US &				**HOLD for Composite #12**
[NO ANALYSES]				
T231167-78 6D [Soil] Sampled 05/02/23 13:46 (GMT-08:00) Pacific Time (US &				**HOLD for Composite #12**
[NO ANALYSES]				
T231167-79 6D [Soil] Sampled 05/02/23 13:46 (GMT-08:00) Pacific Time (US &				**DUP**
8081 Pesticides	05/10/23 15:00	5	05/16/23 13:46	
T231167-80 6E [Soil] Sampled 05/02/23 14:01 (GMT-08:00) Pacific Time (US &				**HOLD for Composite #12**
[NO ANALYSES]				
T231167-81 6E [Soil] Sampled 05/02/23 14:01 (GMT-08:00) Pacific Time (US &				**DUP**
8081 Pesticides	05/10/23 15:00	5	05/16/23 14:01	
T231167-82 6F [Soil] Sampled 05/02/23 14:05 (GMT-08:00) Pacific Time (US &				**HOLD for Composite #12**
[NO ANALYSES]				
T231167-83 5F-A [Soil] Sampled 05/02/23 14:08 (GMT-08:00) Pacific Time (US &				
6010 Individual Metals	05/10/23 15:00	5	10/29/23 14:08	As only
T231167-84 5F [Soil] Sampled 05/02/23 14:08 (GMT-08:00) Pacific Time (US &				**HOLD for Composite #12**
[NO ANALYSES]				
T231167-85 7A [Soil] Sampled 05/02/23 14:15 (GMT-08:00) Pacific Time (US &				**HOLD for Composite #13**
[NO ANALYSES]				
T231167-86 7B [Soil] Sampled 05/02/23 14:17 (GMT-08:00) Pacific Time (US &				**HOLD for Composite #13**
[NO ANALYSES]				
T231167-87 8B [Soil] Sampled 05/02/23 14:37 (GMT-08:00) Pacific Time (US &				**HOLD for Composite #13**
[NO ANALYSES]				

SunStar Laboratories, Inc.
PROVIDING QUALITY ANALYTICAL SERVICES NATIONWIDE

Printed: 5/4/2023 8:54:20AM

WORK ORDER

T231167

Client: Sladden Engineering
Project: Multi-Residential Development
Project Manager: Jeff Lee
Project Number: 544-22319

Analysis	Due	TAT	Expires	Comments
T231167-88 8A [Soil] Sampled 05/02/23 14:40 (GMT-08:00) Pacific Time (US &				**HOLD for Composite #13**
[NO ANALYSES]				
T231167-89 8A-A [Soil] Sampled 05/02/23 14:00 (GMT-08:00) Pacific Time (US &				
6010 Individual Metals	05/10/23 15:00	5	10/29/23 14:00	As only
T231167-90 8D [Soil] Sampled 05/02/23 14:33 (GMT-08:00) Pacific Time (US &				**HOLD for Composite #14**
[NO ANALYSES]				
T231167-91 7D [Soil] Sampled 05/02/23 14:25 (GMT-08:00) Pacific Time (US &				**HOLD for Composite #14**
[NO ANALYSES]				
T231167-92 7D [Soil] Sampled 05/02/23 14:25 (GMT-08:00) Pacific Time (US &				**DUP**
8081 Pesticides	05/10/23 15:00	5	05/16/23 14:25	
T231167-93 8C [Soil] Sampled 05/02/23 14:36 (GMT-08:00) Pacific Time (US &				**HOLD for Composite #14**
[NO ANALYSES]				
T231167-94 7C [Soil] Sampled 05/02/23 14:21 (GMT-08:00) Pacific Time (US &				**HOLD for Composite #14**
[NO ANALYSES]				
T231167-95 7C-A [Soil] Sampled 05/02/23 14:21 (GMT-08:00) Pacific Time (US &				
6010 Individual Metals	05/10/23 15:00	5	10/29/23 14:21	As only
T231167-96 7E [Soil] Sampled 05/02/23 14:28 (GMT-08:00) Pacific Time (US &				**HOLD for Composite #15**
[NO ANALYSES]				
T231167-97 8E [Soil] Sampled 05/02/23 14:31 (GMT-08:00) Pacific Time (US &				**HOLD for Composite #15**
[NO ANALYSES]				
T231167-98 8E-A [Soil] Sampled 05/02/23 14:31 (GMT-08:00) Pacific Time (US &				
6010 Individual Metals	05/10/23 15:00	5	10/29/23 14:31	As only

Reviewed By

Date

SunStar Laboratories, Inc.
PROVIDING QUALITY ANALYTICAL SERVICES NATIONWIDE

Printed: 5/4/2023 9:21:59AM

WORK ORDER

T231168

Client: Sladden Engineering
Project: Multi-Residential Development
Project Manager: Jeff Lee
Project Number: 544-22319

Report To:
Sladden Engineering
James Minor
45090 Golf Center Parkway, Suite F
Indio, CA 92201

Date Due:	05/10/23 17:00 (5 day TAT)		
Received By:	Paul Berner	Date Received:	05/03/23 12:31
Logged In By:	Jeff Lee	Date Logged In:	05/03/23 17:05

Samples Received at: **1.9°C**

Custody Seals	No	Received On Ice	Yes
Containers Intact	Yes		
COC/Labels Agree	Yes		
Preservation Confirm	No		

Analysis	Due	TAT	Expires	Comments
T231168-01 Composite #1 (1A, 1B, 2A, 2B) [Soil] Sampled 05/02/23 12:58 (GMT-08:00) Pacific Time (US &				**Composite using T231167-03, 04, 05, 06**
8081 Pesticides	05/10/23 15:00	5	05/16/23 12:58	
T231168-02 Composite #2 (1C, 2C, 1D, 2D) [Soil] Sampled 05/02/23 12:44 (GMT-08:00) Pacific Time (US &				**Composite using T231167-08, 09, 11, 13**
8081 Pesticides	05/10/23 15:00	5	05/16/23 12:44	
T231168-03 Composite #3 (1E, 2E, 1F, 2F) [Soil] Sampled 05/02/23 12:20 (GMT-08:00) Pacific Time (US &				**Composite using T231167-14, 16, 18, 19**
8081 Pesticides	05/10/23 15:00	5	05/16/23 12:20	
T231168-04 Composite #4 (1G, 1H, 2H, 2G) [Soil] Sampled 05/02/23 11:35 (GMT-08:00) Pacific Time (US &				**Composite using T231167-20, 22, 24, 25**
8081 Pesticides	05/10/23 15:00	5	05/16/23 11:35	
T231168-05 Composite #5 (1I, 1J, 2J, 2I) [Soil] Sampled 05/02/23 11:27 (GMT-08:00) Pacific Time (US &				**Composite using T231167-27, 28, 30, 31**
8081 Pesticides	05/10/23 15:00	5	05/16/23 11:27	
T231168-06 Composite #6 (1L, 1K, 2K, 2L) [Soil] Sampled 05/02/23 10:17 (GMT-08:00) Pacific Time (US &				**Composite using T231167-27, 28, 30, 31**
8081 Pesticides	05/10/23 15:00	5	05/16/23 10:17	
T231168-07 Composite #7 (3C, 4B, 4A, 3A) [Soil] Sampled 05/02/23 12:54 (GMT-08:00) Pacific Time (US &				**Composite using T231167-39, 40, 42, 44**
8081 Pesticides	05/10/23 15:00	5	05/16/23 12:54	

SunStar Laboratories, Inc.
PROVIDING QUALITY ANALYTICAL SERVICES NATIONWIDE

Printed: 5/4/2023 9:21:59AM

WORK ORDER

T231168

Client: Sladden Engineering
Project: Multi-Residential Development
Project Manager: Jeff Lee
Project Number: 544-22319

Analysis	Due	TAT	Expires	Comments
T231168-08 Composite #8 (4D, 5D, 3D, 4C) [Soil] Sampled 05/02/23 12:36 (GMT-08:00) Pacific Time (US &				**Composite using T231167-46, 47, 48, 50**
8081 Pesticides	05/10/23 15:00	5	05/16/23 12:36	
T231168-09 Composite #9 (3F, 4F, 3E, 4E) [Soil] Sampled 05/02/23 12:36 (GMT-08:00) Pacific Time (US &				**Composite using T231167-55, 56, 57, 58**
8081 Pesticides	05/10/23 15:00	5	05/16/23 12:36	
T231168-10 Composite #10 (3G, 3I, 3J, 3K, 3L) [Soil] Sampled 05/02/23 12:05 (GMT-08:00) Pacific Time (US &				**Composite using T231167-61, 62, 64, 66, 68**
8081 Pesticides	05/10/23 15:00	5	05/16/23 12:05	
T231168-11 Composite #11 (6A, 5A, 5B, 6C) [Soil] Sampled 05/02/23 13:18 (GMT-08:00) Pacific Time (US &				**Composite using T231167-69, 72, 73, 76**
8081 Pesticides	05/10/23 15:00	5	05/16/23 13:18	
T231168-12 Composite #12 (5E, 6D, 6E, 6F, 5F) [Soil] Sampled 05/02/23 13:46 (GMT-08:00) Pacific Time (US &				**Composite using T231167-77, 78, 80, 82, 84**
8081 Pesticides	05/10/23 15:00	5	05/16/23 13:46	
T231168-13 Composite #13 (7A, 7B, 8B, 8A) [Soil] Sampled 05/02/23 14:08 (GMT-08:00) Pacific Time (US &				**Composite using T231167-85, 86, 87, 88**
8081 Pesticides	05/10/23 15:00	5	05/16/23 14:08	
T231168-14 Composite #14 (8D, 7D, 8C, 7C) [Soil] Sampled 05/02/23 14:21 (GMT-08:00) Pacific Time (US &				**Composite using T231167-90, 91, 93, 94**
8081 Pesticides	05/10/23 15:00	5	05/16/23 14:21	
T231168-15 Composite #15 (7E, 8E) [Soil] Sampled 05/02/23 14:28 (GMT-08:00) Pacific Time (US &				**Composite using T231167-96, 97**
8081 Pesticides	05/10/23 15:00	5	05/16/23 14:28	

Reviewed By _____ Date _____