State of California - Department of Fish and Wildlife

2025 ENVIRONMENTAL DOCUMENT FILING FEE CASH RECEIPT

DFW 753.5a (REV. 01/01/25) Previously DFG 753.5a

RECEIPT NUMBER: 39-07312025-224

STATE CLEARINGHOUSE NUMBER *(If applicable)*

SEE INSTRUCTIONS ON REVERSE. TYPE OR PRINT CLEARLY.

LEAD AGENCY	LEADAGENCY EMAIL	DATE
SAN JOAQUIN COUNTY PUBLIC WORKS		07/31/2025

COUNTY/STATE AGENCY OF FILING	DOCUMENT NUMBER
SAN JOAQUIN	39-07312025-224

PROJECT TITLE

DAVIS ROAD RESURFACING

PROJECT APPLICANT NAME	PROJECT APPLICANT EMAIL	PHONE NUMBER
SAN JOAQUIN COUNTY PUBLIC WORKS		(209) 468-3035 FATIMA

PROJECT APPLICANT ADDRESS	CITY	STATE	ZIP CODE
1810 EAST HAZELTON AVE	STOCKTON	CA	95205

PROJECT APPLICANT *(Check appropriate box)*

☒ Local Public Agency ☐ School District ☐ Other Special District ☐ State Agency ☐ Private Entity

CHECK APPLICABLE FEES:

☐ Environmental Impact Report (EIR)	$4,123.50	$
☐ Mitigated/Negative Declaration (MND)(ND)	$2,968.75	$
☐ Certified Regulatory Program (CRP) document - payment due directly to CDFW	$1,401.75	$

☒ Exempt from fee

- ☒ Notice of Exemption (attach)
- ☐ CDFW No Effect Determination (attach)

☐ Fee previously paid (attach previously issued cash receipt copy)

☐ Water Right Application or Petition Fee (State Water Resources Control Board only)	$850.00	$
☒ County documentary handling fee		$ $50.00
☐ Other		$

PAYMENT METHOD:

☐ Cash ☒ Credit ☐ Check ☐ Other

TOTAL RECEIVED $ $50.00

SIGNATURE	AGENCY OF FILING PRINTED NAME AND TITLE
X Kelley McHugh	Kelley McHugh ,Deputy

ORIGINAL - PROJECT APPLICANT | COPY - CDFW/ASB | COPY - LEAD AGENCY | COPY - COUNTY CLERK | DFW 753.5a (Rev. 01012025)

Filed Doc #: 39-07312025-224
07/31/2025 11:07:42 AM
Steve J. Bestolarides
San Joaquin County Clerk

NOTICE OF EXEMPTION

TO: X Office of Planning and Research
CEQAnet Web Portal
https://ceqasubmit.opr.ca.gov/

X County Clerk
County of San Joaquin California
44 North San Joaquin Street, Suite 260
Stockton, California 95202

FROM: San Joaquin County
Department of Public Works
1810 East Hazelton Avenue
Stockton, California 95205

Project Title: Davis Road Resurfacing

Project Location: See attached vicinity map

Description of Nature, Purpose, and Beneficiaries: See attached project description

Public Agency Approving Project: San Joaquin County Public Works Department

Name of Agency Carrying Out Project: San Joaquin County Public Works Department

This is to advise that the San Joaquin County Public Works Department has approved the above described project on 7/23/2025 and has made the determination that the project is exempt due to the following:

Exempt Status (check one):

___ Ministerial (Sec. 21080 (b) (1); 15268)
___ Declared Emergency (Sec. 21080 (b) (3); 15269(a))
___ Emergency Project (Sec. 21080 (B) (4); 15269(b) (c))
X Categorical Exemption: Existing Facilities (Sec. 15301 (c))
___ Statutory Exemption (Sec. 15282(l))

Reason(s) why project is exempt: The project will repair an existing road and will not result in any major alterations to the configuration of the road. No additional vehicle travel lanes will be constructed.

Lead Agency Contact Person: Fatima Gutierrez, Assistant Planner, (209) 468-3035

Signature: Fatima Gutierrez Title: Assistant Planner Date: 7/30/2025

DAVIS ROAD RESURFACING
Project Description

Project Location:
Davis Road from Peltier Road to North End**. See attached Vicinity Map.**

Project Justification:
Davis Road's original construction date and existing structural sections are unknown. The road has been periodically chip sealed by Road Maintenance with the most recent application occurring in 2019.

The existing roadway exhibits frequent transverse and longitudinal cracking throughout the project limits with minimal to no shoulder backing.

Scope of Work:
The project will consist of:

1. Resurfacing existing 21-foot-wide roadway with 0.25 feet of Hot Mix Asphalt (HMA). No paving fabric will be used.
2. Repairing all pavement structural failure areas with full depth 0.25 feet HMA.
3. Constructing HMA driveways and frontages 8 feet in length from edge of pavement.
4. Placing 4-foot-wide gravel shoulders on both sides: 2 feet (8% slope) and 2 feet to conform.
5. Applying Penetration Treatment at all intersection radii plus 50 feet or to conform.
6. Professional Land Surveyor (PLS) verifying monuments in the field and advising placement of one new survey monument box to finished grade.

Environmental Setting:
In these portions of the San Joaquin County, land usage is **rural with single family homes.**

There are many large trees adjacent to the project area. Nesting and migratory birds, protected by the Migratory Bird Treaty Act, may nest within these trees. Furthermore, the Swainson's Hawk, a raptor species of concern within the State of California and listed as threatened may nest adjacent to or within the project area. A pre-construction survey for nesting Swainson's Hawks and other migratory birds is recommended if construction is scheduled to occur from February 15th to September 1st.

Beneficiaries:
The public will see increased safety and fewer hazards with this well-maintained road. Overall, there will be reduced maintenance concerns and more reliability within the project area.

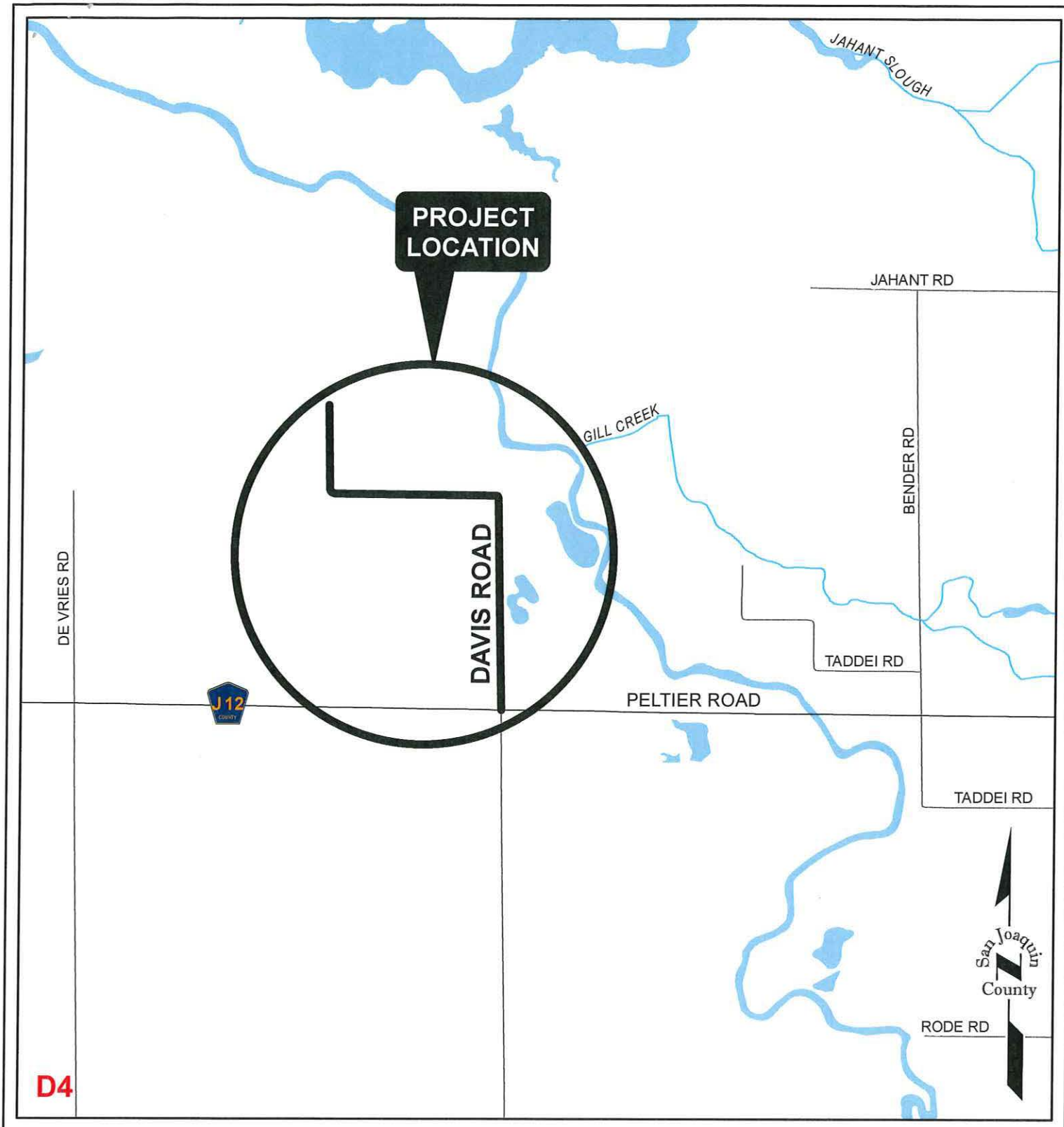

D4 NO SCALE



Vicinity Map
DAVIS ROAD RESURFACING

(Peltier Road to North End)