

APPENDIX G
Tribal Consultation Documentation



R. REX PARRIS
MAYOR

MARVIN CRIST
VICE MAYOR

KEN MANN
COUNCIL MEMBER

RAJ MALHI
COUNCIL MEMBER

LAUREN HUGHES-LESLIE
COUNCIL MEMBER

JASON CAUDLE
CITY MANAGER

44933 Fern Avenue
Lancaster, CA 93534
661.723.6000
cityoflancasterca.org

May 28, 2024

VIA ELECTRONIC MAIL
AND U.S. MAIL

Sarah Brunzell, CRM Manager
Fernandeno Tataviam Band of Mission Indians
1019 Second Street
San Fernando, CA, 91340
CRM@tataviam-nsn.us

SUBJECT: Initial Native American Consultation for the Lancaster Eastside Annexation Project, Lancaster, Los Angeles County, California

Dear Sarah Brunzell,

The City of Lancaster is proposing the Lancaster Eastside Annexation Project (project), which consists of two components: 1) annexation of an approximately 638-acre area into the City's jurisdiction and 2) development of an approximately 288-acre solar facility in the northern half of the annexation area. In alignment with the requirements set forth by Assembly Bill 52 (AB52), codified in Public Resources Code (PRC) Section 21080.3.1, and Senate Bill 18 (SB18), codified in PRC Section 65352.3, the City of Lancaster is reaching out to you to formally invite your tribe to engage in consultation regarding this proposed project.

The project's two components are described as follows:

1. An Annexation Area: This involves annexing an approximately 638-acre area into the City's jurisdiction. The area is generally bound by East Avenue I to the north, 60th Street East to the east, East Avenue J to the south, and 50th Street East to the west. The annexation area is located within the City's sphere of influence (SOI) and is planned for eventual annexation into the City's jurisdiction. The project proposes to pre-zone the annexation area RR-2.5 (Rural Residential; 1 dwelling unit per 2.5 acres). The proposed RR-2.5 pre-zone would provide direction for future development within the annexation area. However, no construction or development is currently proposed within the annexation area. Except for the Solar Facility, no other construction activities or development projects are currently proposed within the annexation area. Future development within the annexation area would be subject to project-specific and site-specific discretionary approvals (including separate CEQA review) on a case-by-case basis.
2. A Solar Facility: The solar facility is proposed on an approximately 288-acre, L-shaped site encompassing three parcels (APN 3384-001-001, APN 3384-001-002, and APN 3384-001-003) in the northern half of the annexation area. The solar facility site is generally

bound by East Avenue I to the north, 60th Street East to the east, East Lancaster Boulevard to the south, and 50th Street East to the west. Under the proposed RR-2.5 zone, commercial solar electrical generation facilities are conditionally permitted. Thus, the solar facility would require a Conditional Use Permit (CUP). The solar facility is proposed to be constructed in the near future.

Duke CRM conducted a cultural resources assessment for the proposed solar facility project component area, including an archaeological pedestrian survey. During the survey, one prehistoric lithic scatter was identified. The project applicant intends to conduct a Phase II evaluation of the identified lithic scatter. Michael Baker International conducted a desktop cultural resource identification study for the entirety of the project area. The identification study included a record search of the Native American Heritage Commission Sacred Lands File (SLF). The results were negative. However, they noted that the SLF's absence of specific site information does not indicate the absence of cultural resources in any project area. Additionally, a record search for the project area with the South Coastal Information Center indicated that no other cultural resources were previously recorded in the project area or within a half-mile of it. Copies of these two studies are included with this letter.

The City of Lancaster would appreciate any input you may provide regarding the presence of sensitive Native American cultural resources within the project location or vicinity. Early identification of heritage sites or other concerns will ensure their consideration and protection to the maximum extent feasible. Your tribe's input is important to the City's planning process. We request that you advise us as early as possible if you wish to consult on the proposed project. Under AB52, you have 30 days, and under the provisions of SB18, you have 90 days from receipt of this notice to advise the City if you are interested in further consultation.

Michael Baker International has been tasked with conducting the programmatic and project-level analysis for this undertaking. If you know of any cultural resources the proposed project could impact, please contact James Daniels at james.daniels@mbakerintl.com or by phone at (760) 603-6251. Also, please do not hesitate to contact me via email at kbrekke@cityoflancafterca.gov or call (661) 723-6100.

Thank you in advance for your time and involvement in our consultation efforts.

Sincerely,

Ms. Kendall Brekke
Senior Planner – Community Development
CITY OF LANCASTER
44933 Fern Avenue
Lancaster, California 93534

Enclosure: Project Location Map
Cultural Resources Reports

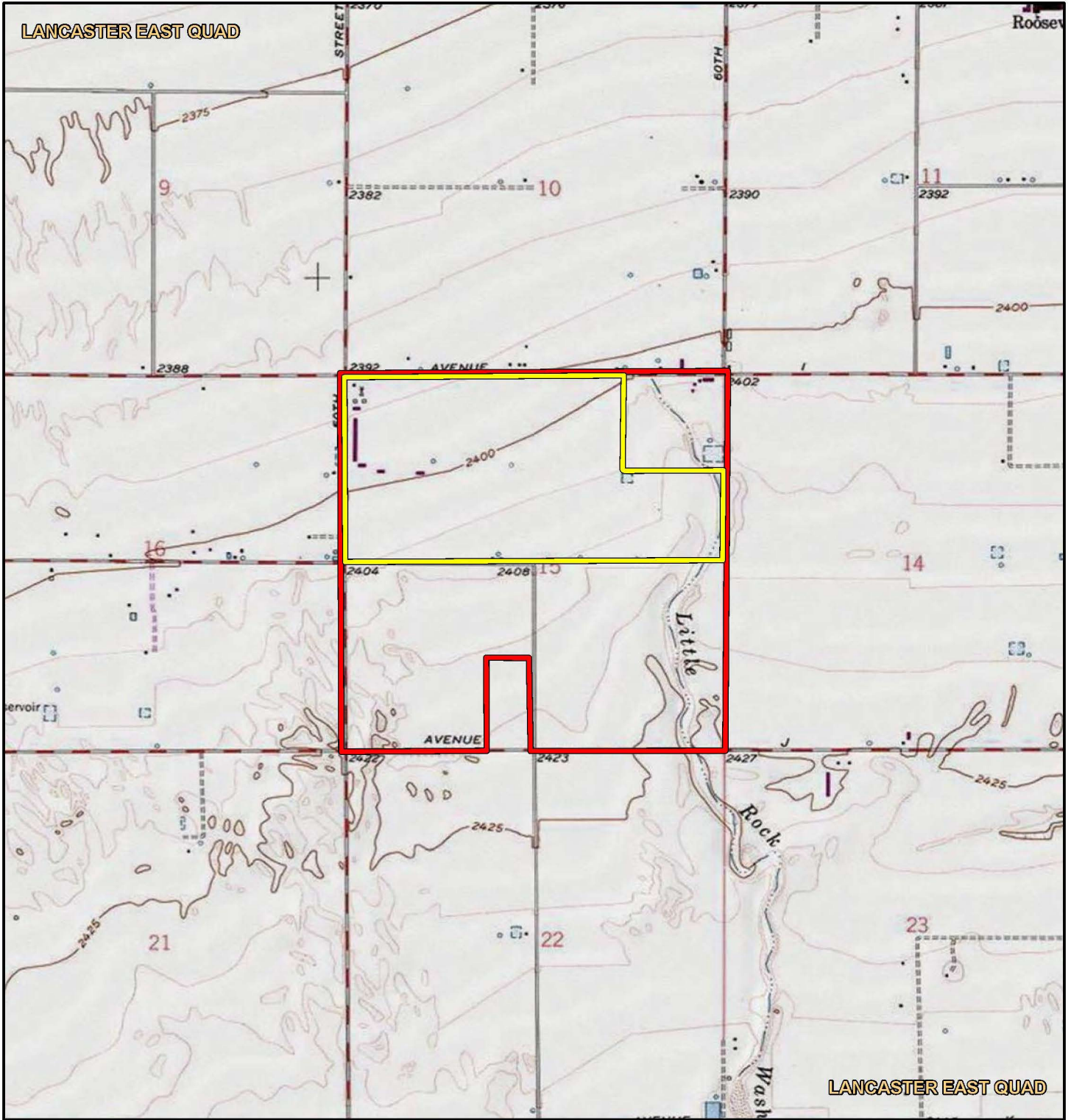

Legend

- Annexation Area
- Solar Project Area



R. REX PARRIS
MAYOR

MARVIN CRIST
VICE MAYOR

KEN MANN
COUNCIL MEMBER

RAJ MALHI
COUNCIL MEMBER

LAUREN HUGHES-LESLIE
COUNCIL MEMBER

JASON CAUDLE
CITY MANAGER

44933 Fern Avenue
Lancaster, CA 93534
661.723.6000
cityoflanasterca.org

May 28, 2024

VIA ELECTRONIC MAIL
AND U.S. MAIL

Ann Brierty, THPO
Morongo Band of Mission Indians
12700 Pumarra Road
Banning, CA, 92220
abrierty@morongo-nsn.gov

SUBJECT: Initial Native American Consultation for the Lancaster Eastside Annexation Project, Lancaster, Los Angeles County, California

Dear Ann Brierty,

The City of Lancaster is proposing the Lancaster Eastside Annexation Project (project), which consists of two components: 1) annexation of an approximately 638-acre area into the City's jurisdiction and 2) development of an approximately 288-acre solar facility in the northern half of the annexation area. In alignment with the requirements set forth by Assembly Bill 52 (AB52), codified in Public Resources Code (PRC) Section 21080.3.1, and Senate Bill 18 (SB18), codified in PRC Section 65352.3, the City of Lancaster is reaching out to you to formally invite your tribe to engage in consultation regarding this proposed project.

The project's two components are described as follows:

1. An Annexation Area: This involves annexing an approximately 638-acre area into the City's jurisdiction. The area is generally bound by East Avenue I to the north, 60th Street East to the east, East Avenue J to the south, and 50th Street East to the west. The annexation area is located within the City's sphere of influence (SOI) and is planned for eventual annexation into the City's jurisdiction. The project proposes to pre-zone the annexation area RR-2.5 (Rural Residential; 1 dwelling unit per 2.5 acres). The proposed RR-2.5 pre-zone would provide direction for future development within the annexation area. However, no construction or development is currently proposed within the annexation area. Except for the Solar Facility, no other construction activities or development projects are currently proposed within the annexation area. Future development within the annexation area would be subject to project-specific and site-specific discretionary approvals (including separate CEQA review) on a case-by-case basis.
2. A Solar Facility: The solar facility is proposed on an approximately 288-acre, L-shaped site encompassing three parcels (APN 3384-001-001, APN 3384-001-002, and APN 3384-001-003) in the northern half of the annexation area. The solar facility site is generally

bound by East Avenue I to the north, 60th Street East to the east, East Lancaster Boulevard to the south, and 50th Street East to the west. Under the proposed RR-2.5 zone, commercial solar electrical generation facilities are conditionally permitted. Thus, the solar facility would require a Conditional Use Permit (CUP). The solar facility is proposed to be constructed in the near future.

Duke CRM conducted a cultural resources assessment for the proposed solar facility project component area, including an archaeological pedestrian survey. During the survey, one prehistoric lithic scatter was identified. The project applicant intends to conduct a Phase II evaluation of the identified lithic scatter. Michael Baker International conducted a desktop cultural resource identification study for the entirety of the project area. The identification study included a record search of the Native American Heritage Commission Sacred Lands File (SLF). The results were negative. However, they noted that the SLF's absence of specific site information does not indicate the absence of cultural resources in any project area. Additionally, a record search for the project area with the South Coastal Information Center indicated that no other cultural resources were previously recorded in the project area or within a half-mile of it. Copies of these two studies are included with this letter.

The City of Lancaster would appreciate any input you may provide regarding the presence of sensitive Native American cultural resources within the project location or vicinity. Early identification of heritage sites or other concerns will ensure their consideration and protection to the maximum extent feasible. Your tribe's input is important to the City's planning process. We request that you advise us as early as possible if you wish to consult on the proposed project. Under AB52, you have 30 days, and under the provisions of SB18, you have 90 days from receipt of this notice to advise the City if you are interested in further consultation.

Michael Baker International has been tasked with conducting the programmatic and project-level analysis for this undertaking. If you know of any cultural resources the proposed project could impact, please contact James Daniels at james.daniels@mbakerintl.com or by phone at (760) 603-6251. Also, please do not hesitate to contact me via email at kbrekke@cityoflancafterca.gov or call (661) 723-6100.

Thank you in advance for your time and involvement in our consultation efforts.

Sincerely,

Ms. Kendall Brekke
Senior Planner – Community Development
CITY OF LANCASTER
44933 Fern Avenue
Lancaster, California 93534

Enclosure: Project Location Map
Cultural Resources Reports

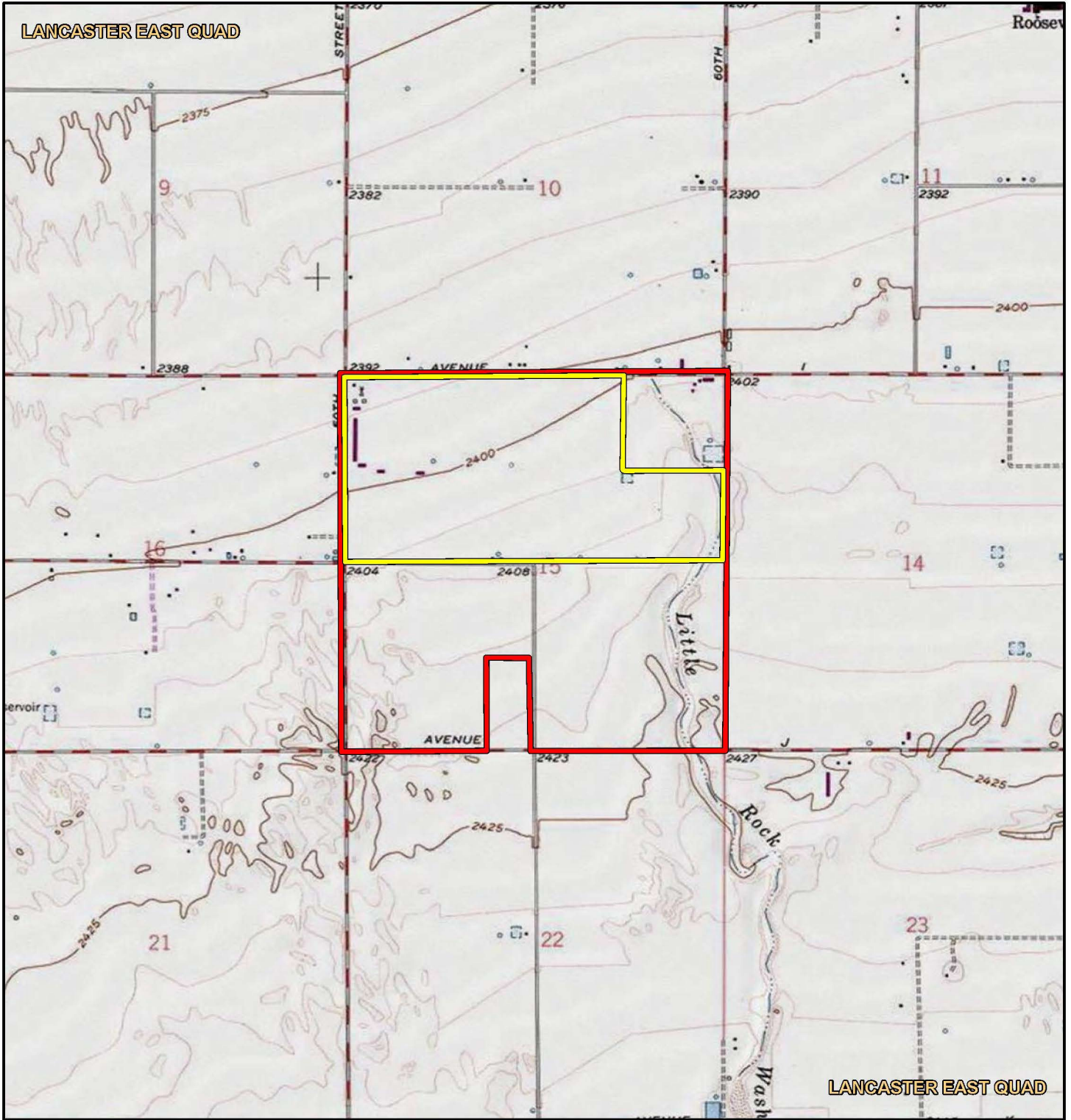

Legend

- Annexation Area
- Solar Project Area



R. REX PARRIS
MAYOR

MARVIN CRIST
VICE MAYOR

KEN MANN
COUNCIL MEMBER

RAJ MALHI
COUNCIL MEMBER

LAUREN HUGHES-LESLIE
COUNCIL MEMBER

JASON CAUDLE
CITY MANAGER

44933 Fern Avenue
Lancaster, CA 93534
661.723.6000
cityoflancasterca.org

May 28, 2024

VIA ELECTRONIC MAIL
AND U.S. MAIL

Robert Martin, Chairperson
Morongo Band of Mission Indians
12700 Pumarra Road
Banning, CA, 92220
abrierty@morongo-nsn.gov

SUBJECT: Initial Native American Consultation for the Lancaster Eastside Annexation Project, Lancaster, Los Angeles County, California

Dear Robert Martin,

The City of Lancaster is proposing the Lancaster Eastside Annexation Project (project), which consists of two components: 1) annexation of an approximately 638-acre area into the City's jurisdiction and 2) development of an approximately 288-acre solar facility in the northern half of the annexation area. In alignment with the requirements set forth by Assembly Bill 52 (AB52), codified in Public Resources Code (PRC) Section 21080.3.1, and Senate Bill 18 (SB18), codified in PRC Section 65352.3, the City of Lancaster is reaching out to you to formally invite your tribe to engage in consultation regarding this proposed project.

The project's two components are described as follows:

1. An Annexation Area: This involves annexing an approximately 638-acre area into the City's jurisdiction. The area is generally bound by East Avenue I to the north, 60th Street East to the east, East Avenue J to the south, and 50th Street East to the west. The annexation area is located within the City's sphere of influence (SOI) and is planned for eventual annexation into the City's jurisdiction. The project proposes to pre-zone the annexation area RR-2.5 (Rural Residential; 1 dwelling unit per 2.5 acres). The proposed RR-2.5 pre-zone would provide direction for future development within the annexation area. However, no construction or development is currently proposed within the annexation area. Except for the Solar Facility, no other construction activities or development projects are currently proposed within the annexation area. Future development within the annexation area would be subject to project-specific and site-specific discretionary approvals (including separate CEQA review) on a case-by-case basis.
2. A Solar Facility: The solar facility is proposed on an approximately 288-acre, L-shaped site encompassing three parcels (APN 3384-001-001, APN 3384-001-002, and APN 3384-001-003) in the northern half of the annexation area. The solar facility site is generally

bound by East Avenue I to the north, 60th Street East to the east, East Lancaster Boulevard to the south, and 50th Street East to the west. Under the proposed RR-2.5 zone, commercial solar electrical generation facilities are conditionally permitted. Thus, the solar facility would require a Conditional Use Permit (CUP). The solar facility is proposed to be constructed in the near future.

Duke CRM conducted a cultural resources assessment for the proposed solar facility project component area, including an archaeological pedestrian survey. During the survey, one prehistoric lithic scatter was identified. The project applicant intends to conduct a Phase II evaluation of the identified lithic scatter. Michael Baker International conducted a desktop cultural resource identification study for the entirety of the project area. The identification study included a record search of the Native American Heritage Commission Sacred Lands File (SLF). The results were negative. However, they noted that the SLF's absence of specific site information does not indicate the absence of cultural resources in any project area. Additionally, a record search for the project area with the South Coastal Information Center indicated that no other cultural resources were previously recorded in the project area or within a half-mile of it. Copies of these two studies are included with this letter.

The City of Lancaster would appreciate any input you may provide regarding the presence of sensitive Native American cultural resources within the project location or vicinity. Early identification of heritage sites or other concerns will ensure their consideration and protection to the maximum extent feasible. Your tribe's input is important to the City's planning process. We request that you advise us as early as possible if you wish to consult on the proposed project. Under AB52, you have 30 days, and under the provisions of SB18, you have 90 days from receipt of this notice to advise the City if you are interested in further consultation.

Michael Baker International has been tasked with conducting the programmatic and project-level analysis for this undertaking. If you know of any cultural resources the proposed project could impact, please contact James Daniels at james.daniels@mbakerintl.com or by phone at (760) 603-6251. Also, please do not hesitate to contact me via email at kbrekke@cityoflancastrca.gov or call (661) 723-6100.

Thank you in advance for your time and involvement in our consultation efforts.

Sincerely,

Ms. Kendall Brekke
Senior Planner – Community Development
CITY OF LANCASTER
44933 Fern Avenue
Lancaster, California 93534

Enclosure: Project Location Map
Cultural Resources Reports

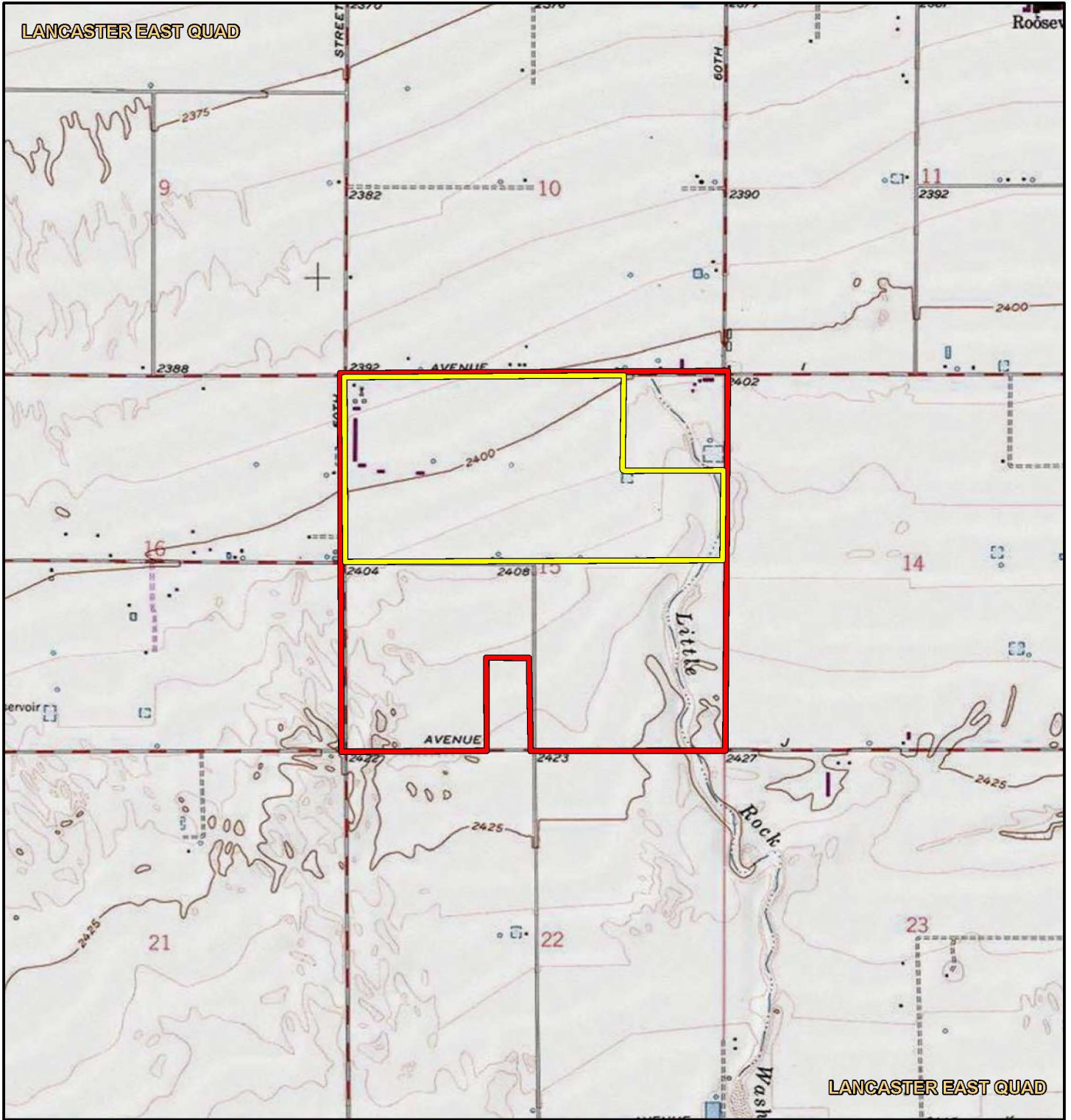

Legend

- Annexation Area
- Solar Project Area



R. REX PARRIS
MAYOR

MARVIN CRIST
VICE MAYOR

KEN MANN
COUNCIL MEMBER

RAJ MALHI
COUNCIL MEMBER

LAUREN HUGHES-LESLIE
COUNCIL MEMBER

JASON CAUDLE
CITY MANAGER

44933 Fern Avenue
Lancaster, CA 93534
661.723.6000
cityoflancasterca.org

May 28, 2024

VIA ELECTRONIC MAIL
AND U.S. MAIL

Manfred Scott, Acting Chairman - Kw'ts'an Cultural Committee
Quechan Tribe of the Fort Yuma Reservation
P.O. Box 1899
Yuma, AZ, 85366
culturalcommittee@quechantribe.com

SUBJECT: Initial Native American Consultation for the Lancaster Eastside Annexation Project, Lancaster, Los Angeles County, California

Dear Manfred Scott,

The City of Lancaster is proposing the Lancaster Eastside Annexation Project (project), which consists of two components: 1) annexation of an approximately 638-acre area into the City's jurisdiction and 2) development of an approximately 288-acre solar facility in the northern half of the annexation area. In alignment with the requirements set forth by Assembly Bill 52 (AB52), codified in Public Resources Code (PRC) Section 21080.3.1, and Senate Bill 18 (SB18), codified in PRC Section 65352.3, the City of Lancaster is reaching out to you to formally invite your tribe to engage in consultation regarding this proposed project.

The project's two components are described as follows:

1. **An Annexation Area:** This involves annexing an approximately 638-acre area into the City's jurisdiction. The area is generally bound by East Avenue I to the north, 60th Street East to the east, East Avenue J to the south, and 50th Street East to the west. The annexation area is located within the City's sphere of influence (SOI) and is planned for eventual annexation into the City's jurisdiction. The project proposes to pre-zone the annexation area RR-2.5 (Rural Residential; 1 dwelling unit per 2.5 acres). The proposed RR-2.5 pre-zone would provide direction for future development within the annexation area. However, no construction or development is currently proposed within the annexation area. Except for the Solar Facility, no other construction activities or development projects are currently proposed within the annexation area. Future development within the annexation area would be subject to project-specific and site-specific discretionary approvals (including separate CEQA review) on a case-by-case basis.
2. **A Solar Facility:** The solar facility is proposed on an approximately 288-acre, L-shaped site encompassing three parcels (APN 3384-001-001, APN 3384-001-002, and APN 3384-001-003) in the northern half of the annexation area. The solar facility site is generally

bound by East Avenue I to the north, 60th Street East to the east, East Lancaster Boulevard to the south, and 50th Street East to the west. Under the proposed RR-2.5 zone, commercial solar electrical generation facilities are conditionally permitted. Thus, the solar facility would require a Conditional Use Permit (CUP). The solar facility is proposed to be constructed in the near future.

Duke CRM conducted a cultural resources assessment for the proposed solar facility project component area, including an archaeological pedestrian survey. During the survey, one prehistoric lithic scatter was identified. The project applicant intends to conduct a Phase II evaluation of the identified lithic scatter. Michael Baker International conducted a desktop cultural resource identification study for the entirety of the project area. The identification study included a record search of the Native American Heritage Commission Sacred Lands File (SLF). The results were negative. However, they noted that the SLF's absence of specific site information does not indicate the absence of cultural resources in any project area. Additionally, a record search for the project area with the South Coastal Information Center indicated that no other cultural resources were previously recorded in the project area or within a half-mile of it. Copies of these two studies are included with this letter.

The City of Lancaster would appreciate any input you may provide regarding the presence of sensitive Native American cultural resources within the project location or vicinity. Early identification of heritage sites or other concerns will ensure their consideration and protection to the maximum extent feasible. Your tribe's input is important to the City's planning process. We request that you advise us as early as possible if you wish to consult on the proposed project. Under AB52, you have 30 days, and under the provisions of SB18, you have 90 days from receipt of this notice to advise the City if you are interested in further consultation.

Michael Baker International has been tasked with conducting the programmatic and project-level analysis for this undertaking. If you know of any cultural resources the proposed project could impact, please contact James Daniels at james.daniels@mbakerintl.com or by phone at (760) 603-6251. Also, please do not hesitate to contact me via email at kbrekke@cityoflancafterca.gov or call (661) 723-6100.

Thank you in advance for your time and involvement in our consultation efforts.

Sincerely,

Ms. Kendall Brekke
Senior Planner – Community Development
CITY OF LANCASTER
44933 Fern Avenue
Lancaster, California 93534

Enclosure: Project Location Map
Cultural Resources Reports

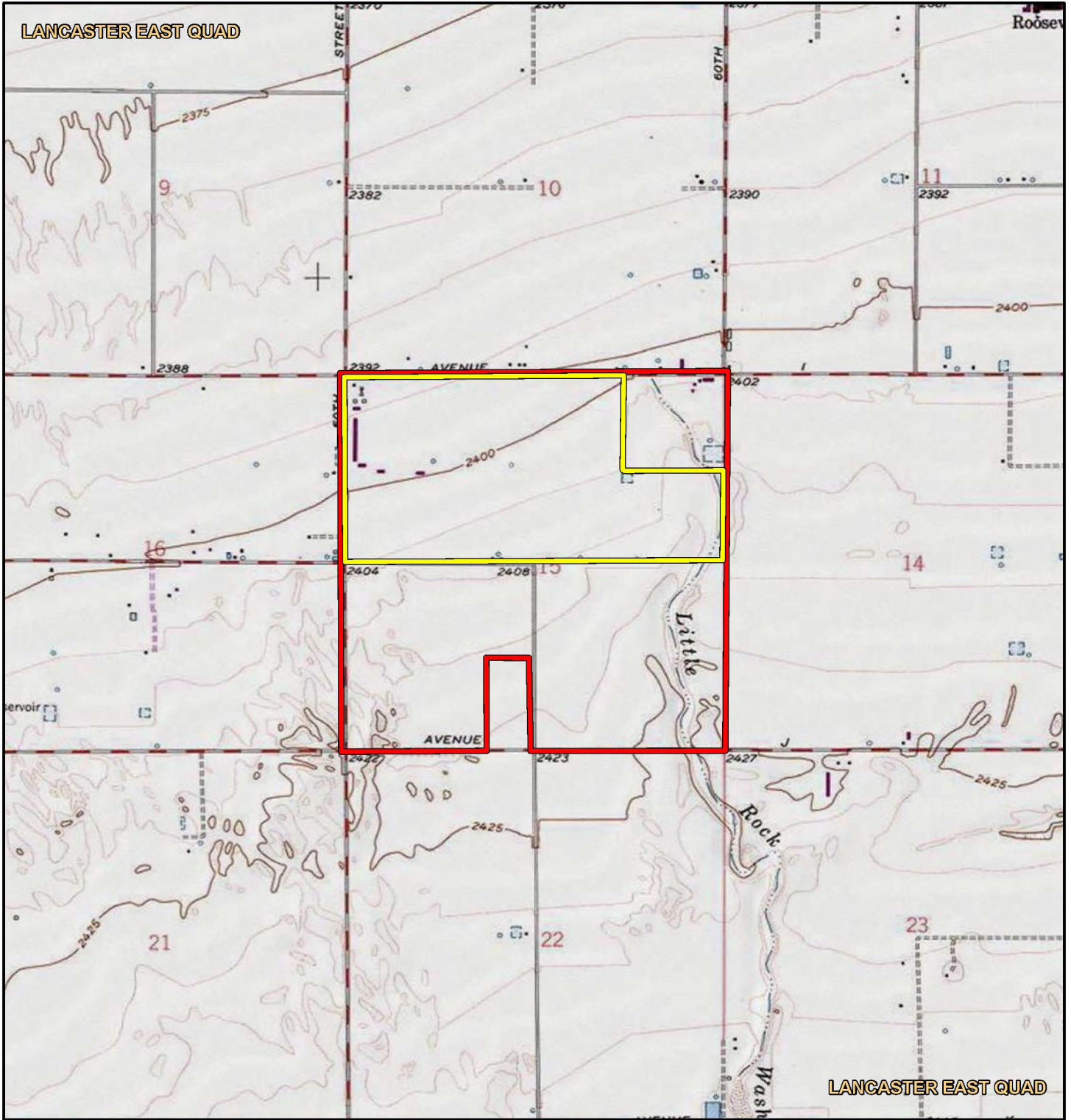

Legend

- Annexation Area
- Solar Project Area



R. REX PARRIS
MAYOR

MARVIN CRIST
VICE MAYOR

KEN MANN
COUNCIL MEMBER

RAJ MALHI
COUNCIL MEMBER

LAUREN HUGHES-LESLIE
COUNCIL MEMBER

JASON CAUDLE
CITY MANAGER

44933 Fern Avenue
Lancaster, CA 93534
661.723.6000
cityoflancasterca.org

May 28, 2024

VIA ELECTRONIC MAIL
AND U.S. MAIL

Jordan Joaquin, President, Quechan Tribal Council
Quechan Tribe of the Fort Yuma Reservation
P.O.Box 1899
Yuma, AZ, 85366
executivesecretary@quechantribe.com

SUBJECT: Initial Native American Consultation for the Lancaster Eastside Annexation Project, Lancaster, Los Angeles County, California

Dear Jordan Joaquin,

The City of Lancaster is proposing the Lancaster Eastside Annexation Project (project), which consists of two components: 1) annexation of an approximately 638-acre area into the City's jurisdiction and 2) development of an approximately 288-acre solar facility in the northern half of the annexation area. In alignment with the requirements set forth by Assembly Bill 52 (AB52), codified in Public Resources Code (PRC) Section 21080.3.1, and Senate Bill 18 (SB18), codified in PRC Section 65352.3, the City of Lancaster is reaching out to you to formally invite your tribe to engage in consultation regarding this proposed project.

The project's two components are described as follows:

1. An Annexation Area: This involves annexing an approximately 638-acre area into the City's jurisdiction. The area is generally bound by East Avenue I to the north, 60th Street East to the east, East Avenue J to the south, and 50th Street East to the west. The annexation area is located within the City's sphere of influence (SOI) and is planned for eventual annexation into the City's jurisdiction. The project proposes to pre-zone the annexation area RR-2.5 (Rural Residential; 1 dwelling unit per 2.5 acres). The proposed RR-2.5 pre-zone would provide direction for future development within the annexation area. However, no construction or development is currently proposed within the annexation area. Except for the Solar Facility, no other construction activities or development projects are currently proposed within the annexation area. Future development within the annexation area would be subject to project-specific and site-specific discretionary approvals (including separate CEQA review) on a case-by-case basis.
2. A Solar Facility: The solar facility is proposed on an approximately 288-acre, L-shaped site encompassing three parcels (APN 3384-001-001, APN 3384-001-002, and APN 3384-001-003) in the northern half of the annexation area. The solar facility site is generally

bound by East Avenue I to the north, 60th Street East to the east, East Lancaster Boulevard to the south, and 50th Street East to the west. Under the proposed RR-2.5 zone, commercial solar electrical generation facilities are conditionally permitted. Thus, the solar facility would require a Conditional Use Permit (CUP). The solar facility is proposed to be constructed in the near future.

Duke CRM conducted a cultural resources assessment for the proposed solar facility project component area, including an archaeological pedestrian survey. During the survey, one prehistoric lithic scatter was identified. The project applicant intends to conduct a Phase II evaluation of the identified lithic scatter. Michael Baker International conducted a desktop cultural resource identification study for the entirety of the project area. The identification study included a record search of the Native American Heritage Commission Sacred Lands File (SLF). The results were negative. However, they noted that the SLF's absence of specific site information does not indicate the absence of cultural resources in any project area. Additionally, a record search for the project area with the South Coastal Information Center indicated that no other cultural resources were previously recorded in the project area or within a half-mile of it. Copies of these two studies are included with this letter.

The City of Lancaster would appreciate any input you may provide regarding the presence of sensitive Native American cultural resources within the project location or vicinity. Early identification of heritage sites or other concerns will ensure their consideration and protection to the maximum extent feasible. Your tribe's input is important to the City's planning process. We request that you advise us as early as possible if you wish to consult on the proposed project. Under AB52, you have 30 days, and under the provisions of SB18, you have 90 days from receipt of this notice to advise the City if you are interested in further consultation.

Michael Baker International has been tasked with conducting the programmatic and project-level analysis for this undertaking. If you know of any cultural resources the proposed project could impact, please contact James Daniels at james.daniels@mbakerintl.com or by phone at (760) 603-6251. Also, please do not hesitate to contact me via email at kbrekke@cityoflancafterca.gov or call (661) 723-6100.

Thank you in advance for your time and involvement in our consultation efforts.

Sincerely,

Ms. Kendall Brekke
Senior Planner – Community Development
CITY OF LANCASTER
44933 Fern Avenue
Lancaster, California 93534

Enclosure: Project Location Map
Cultural Resources Reports

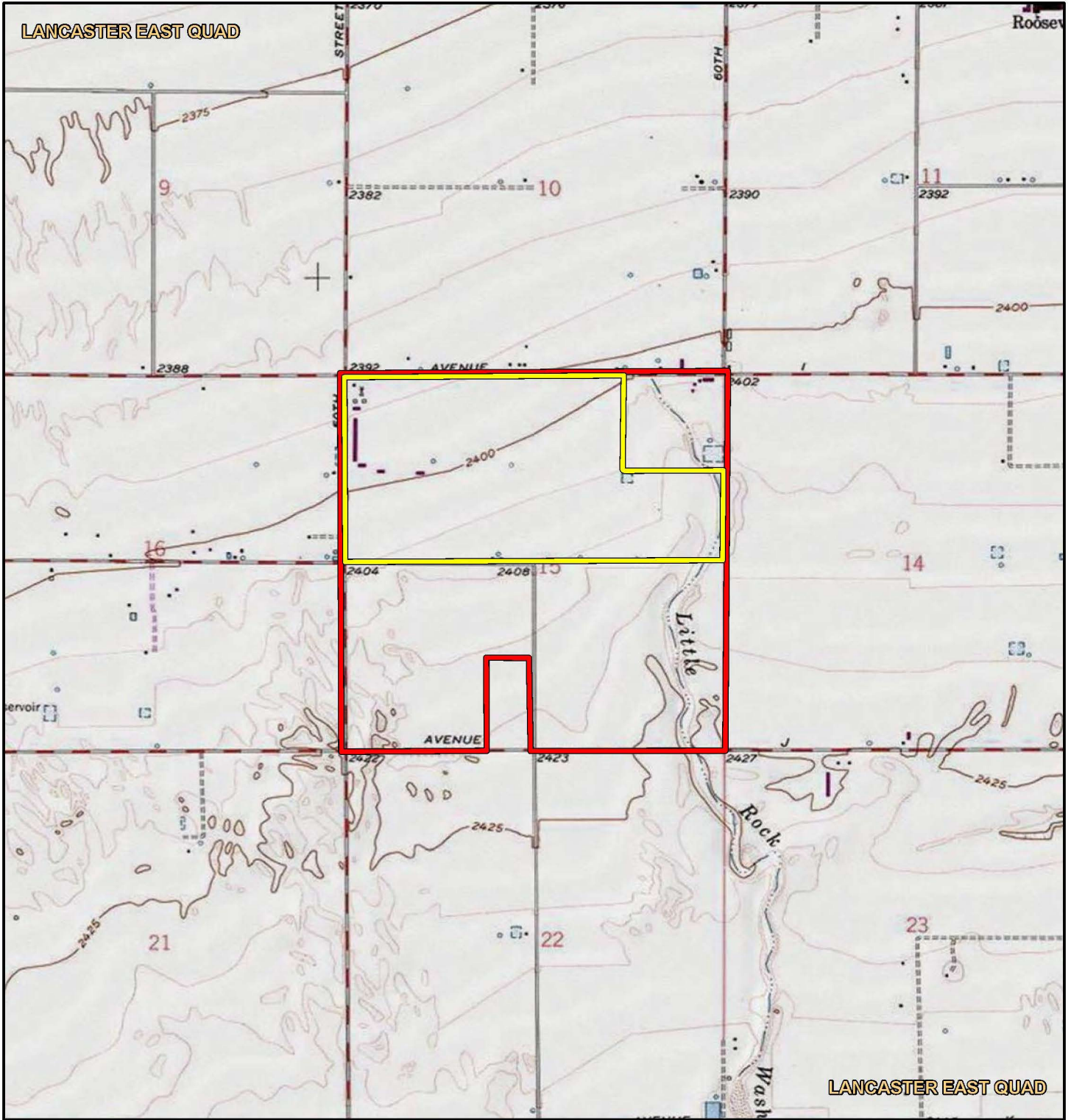

Legend

- Annexation Area
- Solar Project Area



R. REX PARRIS
MAYOR

MARVIN CRIST
VICE MAYOR

KEN MANN
COUNCIL MEMBER

RAJ MALHI
COUNCIL MEMBER

LAUREN HUGHES-LESLIE
COUNCIL MEMBER

JASON CAUDLE
CITY MANAGER

44933 Fern Avenue
Lancaster, CA 93534
661.723.6000
cityoflancasterca.org

May 28, 2024

VIA ELECTRONIC MAIL
AND U.S. MAIL

Jill McCormick, Historic Preservation Officer
Quechan Tribe of the Fort Yuma Reservation
P.O. Box 1899
Yuma, AZ, 85366
historicpreservation@quechantribe.com

SUBJECT: Initial Native American Consultation for the Lancaster Eastside Annexation Project, Lancaster, Los Angeles County, California

Dear Jill McCormick,

The City of Lancaster is proposing the Lancaster Eastside Annexation Project (project), which consists of two components: 1) annexation of an approximately 638-acre area into the City's jurisdiction and 2) development of an approximately 288-acre solar facility in the northern half of the annexation area. In alignment with the requirements set forth by Assembly Bill 52 (AB52), codified in Public Resources Code (PRC) Section 21080.3.1, and Senate Bill 18 (SB18), codified in PRC Section 65352.3, the City of Lancaster is reaching out to you to formally invite your tribe to engage in consultation regarding this proposed project.

The project's two components are described as follows:

1. An Annexation Area: This involves annexing an approximately 638-acre area into the City's jurisdiction. The area is generally bound by East Avenue I to the north, 60th Street East to the east, East Avenue J to the south, and 50th Street East to the west. The annexation area is located within the City's sphere of influence (SOI) and is planned for eventual annexation into the City's jurisdiction. The project proposes to pre-zone the annexation area RR-2.5 (Rural Residential; 1 dwelling unit per 2.5 acres). The proposed RR-2.5 pre-zone would provide direction for future development within the annexation area. However, no construction or development is currently proposed within the annexation area. Except for the Solar Facility, no other construction activities or development projects are currently proposed within the annexation area. Future development within the annexation area would be subject to project-specific and site-specific discretionary approvals (including separate CEQA review) on a case-by-case basis.
2. A Solar Facility: The solar facility is proposed on an approximately 288-acre, L-shaped site encompassing three parcels (APN 3384-001-001, APN 3384-001-002, and APN 3384-001-003) in the northern half of the annexation area. The solar facility site is generally

bound by East Avenue I to the north, 60th Street East to the east, East Lancaster Boulevard to the south, and 50th Street East to the west. Under the proposed RR-2.5 zone, commercial solar electrical generation facilities are conditionally permitted. Thus, the solar facility would require a Conditional Use Permit (CUP). The solar facility is proposed to be constructed in the near future.

Duke CRM conducted a cultural resources assessment for the proposed solar facility project component area, including an archaeological pedestrian survey. During the survey, one prehistoric lithic scatter was identified. The project applicant intends to conduct a Phase II evaluation of the identified lithic scatter. Michael Baker International conducted a desktop cultural resource identification study for the entirety of the project area. The identification study included a record search of the Native American Heritage Commission Sacred Lands File (SLF). The results were negative. However, they noted that the SLF's absence of specific site information does not indicate the absence of cultural resources in any project area. Additionally, a record search for the project area with the South Coastal Information Center indicated that no other cultural resources were previously recorded in the project area or within a half-mile of it. Copies of these two studies are included with this letter.

The City of Lancaster would appreciate any input you may provide regarding the presence of sensitive Native American cultural resources within the project location or vicinity. Early identification of heritage sites or other concerns will ensure their consideration and protection to the maximum extent feasible. Your tribe's input is important to the City's planning process. We request that you advise us as early as possible if you wish to consult on the proposed project. Under AB52, you have 30 days, and under the provisions of SB18, you have 90 days from receipt of this notice to advise the City if you are interested in further consultation.

Michael Baker International has been tasked with conducting the programmatic and project-level analysis for this undertaking. If you know of any cultural resources the proposed project could impact, please contact James Daniels at james.daniels@mbakerintl.com or by phone at (760) 603-6251. Also, please do not hesitate to contact me via email at kbrekke@cityoflancafterca.gov or call (661) 723-6100.

Thank you in advance for your time and involvement in our consultation efforts.

Sincerely,

Ms. Kendall Brekke
Senior Planner – Community Development
CITY OF LANCASTER
44933 Fern Avenue
Lancaster, California 93534

Enclosure: Project Location Map
Cultural Resources Reports

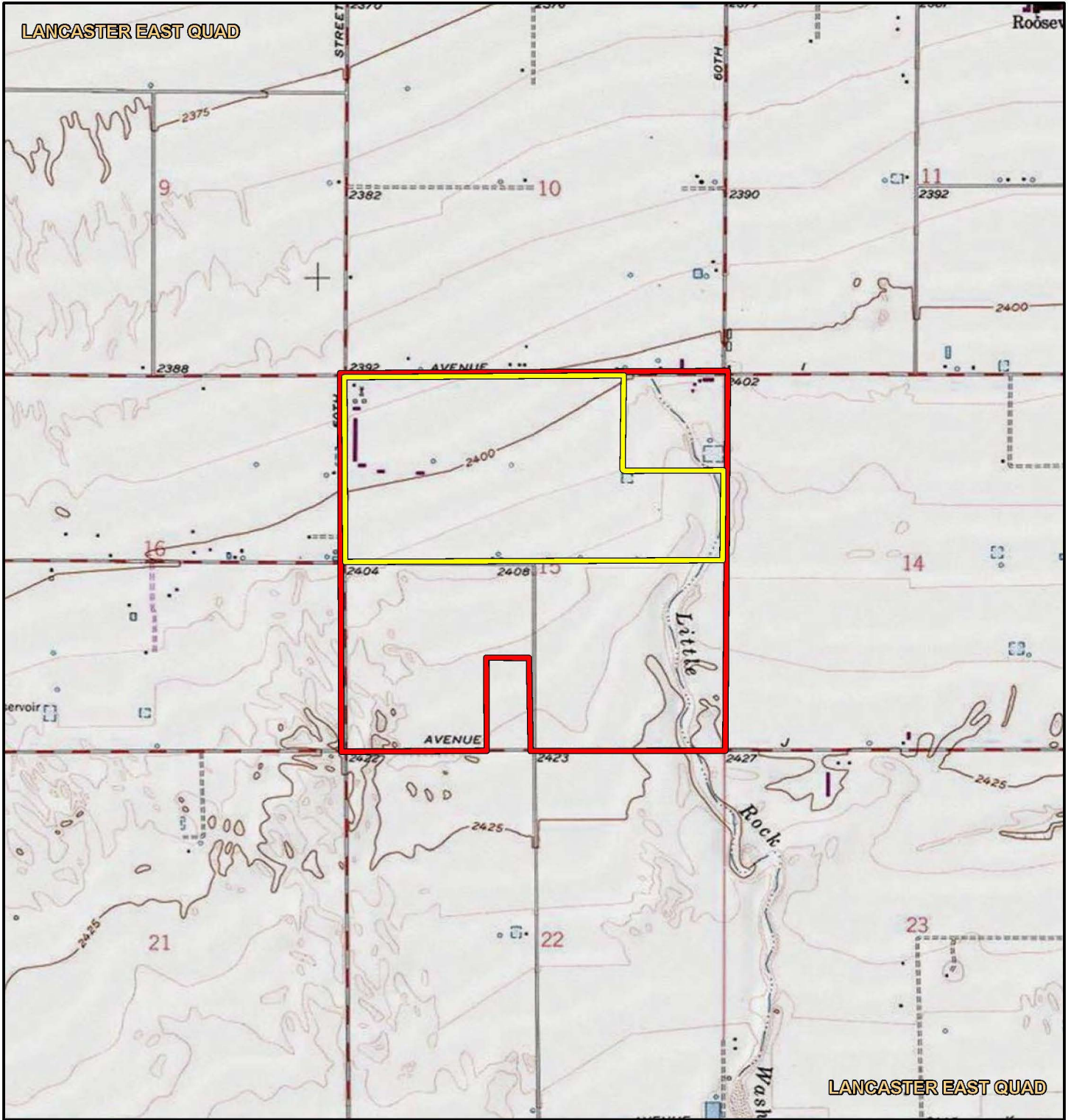

Legend

- Annexation Area
- Solar Project Area



R. REX PARRIS
MAYOR

MARVIN CRIST
VICE MAYOR

KEN MANN
COUNCIL MEMBER

RAJ MALHI
COUNCIL MEMBER

LAUREN HUGHES-LESLIE
COUNCIL MEMBER

JASON CAUDLE
CITY MANAGER

44933 Fern Avenue
Lancaster, CA 93534
661.723.6000
cityoflancasterca.org

May 28, 2024

VIA ELECTRONIC MAIL
AND U.S. MAIL

Donna Yocum, Chairperson
San Fernando Band of Mission Indians
P.O. Box 221838
Newhall, CA, 91322
dyocum@sfbmi.org

SUBJECT: Initial Native American Consultation for the Lancaster Eastside Annexation Project, Lancaster, Los Angeles County, California

Dear Donna Yocum,

The City of Lancaster is proposing the Lancaster Eastside Annexation Project (project), which consists of two components: 1) annexation of an approximately 638-acre area into the City's jurisdiction and 2) development of an approximately 288-acre solar facility in the northern half of the annexation area. In alignment with the requirements set forth by Assembly Bill 52 (AB52), codified in Public Resources Code (PRC) Section 21080.3.1, and Senate Bill 18 (SB18), codified in PRC Section 65352.3, the City of Lancaster is reaching out to you to formally invite your tribe to engage in consultation regarding this proposed project.

The project's two components are described as follows:

1. An Annexation Area: This involves annexing an approximately 638-acre area into the City's jurisdiction. The area is generally bound by East Avenue I to the north, 60th Street East to the east, East Avenue J to the south, and 50th Street East to the west. The annexation area is located within the City's sphere of influence (SOI) and is planned for eventual annexation into the City's jurisdiction. The project proposes to pre-zone the annexation area RR-2.5 (Rural Residential; 1 dwelling unit per 2.5 acres). The proposed RR-2.5 pre-zone would provide direction for future development within the annexation area. However, no construction or development is currently proposed within the annexation area. Except for the Solar Facility, no other construction activities or development projects are currently proposed within the annexation area. Future development within the annexation area would be subject to project-specific and site-specific discretionary approvals (including separate CEQA review) on a case-by-case basis.
2. A Solar Facility: The solar facility is proposed on an approximately 288-acre, L-shaped site encompassing three parcels (APN 3384-001-001, APN 3384-001-002, and APN 3384-001-003) in the northern half of the annexation area. The solar facility site is generally

bound by East Avenue I to the north, 60th Street East to the east, East Lancaster Boulevard to the south, and 50th Street East to the west. Under the proposed RR-2.5 zone, commercial solar electrical generation facilities are conditionally permitted. Thus, the solar facility would require a Conditional Use Permit (CUP). The solar facility is proposed to be constructed in the near future.

Duke CRM conducted a cultural resources assessment for the proposed solar facility project component area, including an archaeological pedestrian survey. During the survey, one prehistoric lithic scatter was identified. The project applicant intends to conduct a Phase II evaluation of the identified lithic scatter. Michael Baker International conducted a desktop cultural resource identification study for the entirety of the project area. The identification study included a record search of the Native American Heritage Commission Sacred Lands File (SLF). The results were negative. However, they noted that the SLF's absence of specific site information does not indicate the absence of cultural resources in any project area. Additionally, a record search for the project area with the South Coastal Information Center indicated that no other cultural resources were previously recorded in the project area or within a half-mile of it. Copies of these two studies are included with this letter.

The City of Lancaster would appreciate any input you may provide regarding the presence of sensitive Native American cultural resources within the project location or vicinity. Early identification of heritage sites or other concerns will ensure their consideration and protection to the maximum extent feasible. Your tribe's input is important to the City's planning process. We request that you advise us as early as possible if you wish to consult on the proposed project. Under AB52, you have 30 days, and under the provisions of SB18, you have 90 days from receipt of this notice to advise the City if you are interested in further consultation.

Michael Baker International has been tasked with conducting the programmatic and project-level analysis for this undertaking. If you know of any cultural resources the proposed project could impact, please contact James Daniels at james.daniels@mbakerintl.com or by phone at (760) 603-6251. Also, please do not hesitate to contact me via email at kbrekke@cityoflancasterca.gov or call (661) 723-6100.

Thank you in advance for your time and involvement in our consultation efforts.

Sincerely,

Ms. Kendall Brekke
Senior Planner – Community Development
CITY OF LANCASTER
44933 Fern Avenue
Lancaster, California 93534

Enclosure: Project Location Map
Cultural Resources Reports

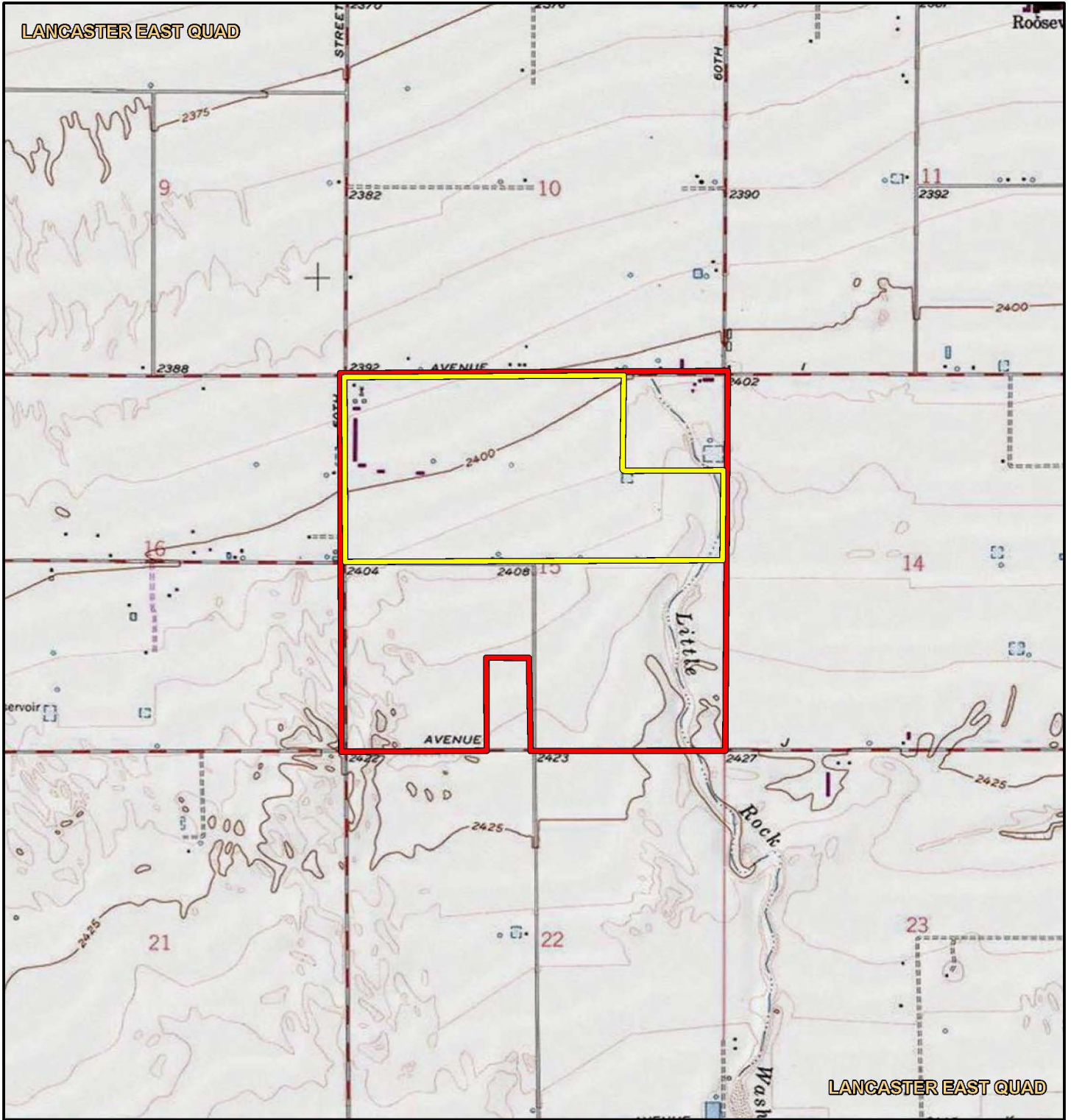

Legend

- Annexation Area
- Solar Project Area



R. REX PARRIS
MAYOR

MARVIN CRIST
VICE MAYOR

KEN MANN
COUNCIL MEMBER

RAJ MALHI
COUNCIL MEMBER

LAUREN HUGHES-LESLIE
COUNCIL MEMBER

JASON CAUDLE
CITY MANAGER

44933 Fern Avenue
Lancaster, CA 93534
661.723.6000
cityoflanasterca.org

May 28, 2024

VIA ELECTRONIC MAIL
AND U.S. MAIL

Alexandra McCleary, Senior Manager of CRM
San Manuel Band of Mission Indians
26569 Community Center Drive
Highland, CA, 92346
alexandra.mccleary@sanmanuel-nsn.gov

SUBJECT: Initial Native American Consultation for the Lancaster Eastside Annexation Project, Lancaster, Los Angeles County, California

Dear Alexandra McCleary,

The City of Lancaster is proposing the Lancaster Eastside Annexation Project (project), which consists of two components: 1) annexation of an approximately 638-acre area into the City's jurisdiction and 2) development of an approximately 288-acre solar facility in the northern half of the annexation area. In alignment with the requirements set forth by Assembly Bill 52 (AB52), codified in Public Resources Code (PRC) Section 21080.3.1, and Senate Bill 18 (SB18), codified in PRC Section 65352.3, the City of Lancaster is reaching out to you to formally invite your tribe to engage in consultation regarding this proposed project.

The project's two components are described as follows:

1. An Annexation Area: This involves annexing an approximately 638-acre area into the City's jurisdiction. The area is generally bound by East Avenue I to the north, 60th Street East to the east, East Avenue J to the south, and 50th Street East to the west. The annexation area is located within the City's sphere of influence (SOI) and is planned for eventual annexation into the City's jurisdiction. The project proposes to pre-zone the annexation area RR-2.5 (Rural Residential; 1 dwelling unit per 2.5 acres). The proposed RR-2.5 pre-zone would provide direction for future development within the annexation area. However, no construction or development is currently proposed within the annexation area. Except for the Solar Facility, no other construction activities or development projects are currently proposed within the annexation area. Future development within the annexation area would be subject to project-specific and site-specific discretionary approvals (including separate CEQA review) on a case-by-case basis.
2. A Solar Facility: The solar facility is proposed on an approximately 288-acre, L-shaped site encompassing three parcels (APN 3384-001-001, APN 3384-001-002, and APN 3384-001-003) in the northern half of the annexation area. The solar facility site is generally

bound by East Avenue I to the north, 60th Street East to the east, East Lancaster Boulevard to the south, and 50th Street East to the west. Under the proposed RR-2.5 zone, commercial solar electrical generation facilities are conditionally permitted. Thus, the solar facility would require a Conditional Use Permit (CUP). The solar facility is proposed to be constructed in the near future.

Duke CRM conducted a cultural resources assessment for the proposed solar facility project component area, including an archaeological pedestrian survey. During the survey, one prehistoric lithic scatter was identified. The project applicant intends to conduct a Phase II evaluation of the identified lithic scatter. Michael Baker International conducted a desktop cultural resource identification study for the entirety of the project area. The identification study included a record search of the Native American Heritage Commission Sacred Lands File (SLF). The results were negative. However, they noted that the SLF's absence of specific site information does not indicate the absence of cultural resources in any project area. Additionally, a record search for the project area with the South Coastal Information Center indicated that no other cultural resources were previously recorded in the project area or within a half-mile of it. Copies of these two studies are included with this letter.

The City of Lancaster would appreciate any input you may provide regarding the presence of sensitive Native American cultural resources within the project location or vicinity. Early identification of heritage sites or other concerns will ensure their consideration and protection to the maximum extent feasible. Your tribe's input is important to the City's planning process. We request that you advise us as early as possible if you wish to consult on the proposed project. Under AB52, you have 30 days, and under the provisions of SB18, you have 90 days from receipt of this notice to advise the City if you are interested in further consultation.

Michael Baker International has been tasked with conducting the programmatic and project-level analysis for this undertaking. If you know of any cultural resources the proposed project could impact, please contact James Daniels at james.daniels@mbakerintl.com or by phone at (760) 603-6251. Also, please do not hesitate to contact me via email at kbrekke@cityoflancafterca.gov or call (661) 723-6100.

Thank you in advance for your time and involvement in our consultation efforts.

Sincerely,

Ms. Kendall Brekke
Senior Planner – Community Development
CITY OF LANCASTER
44933 Fern Avenue
Lancaster, California 93534

Enclosure: Project Location Map
Cultural Resources Reports

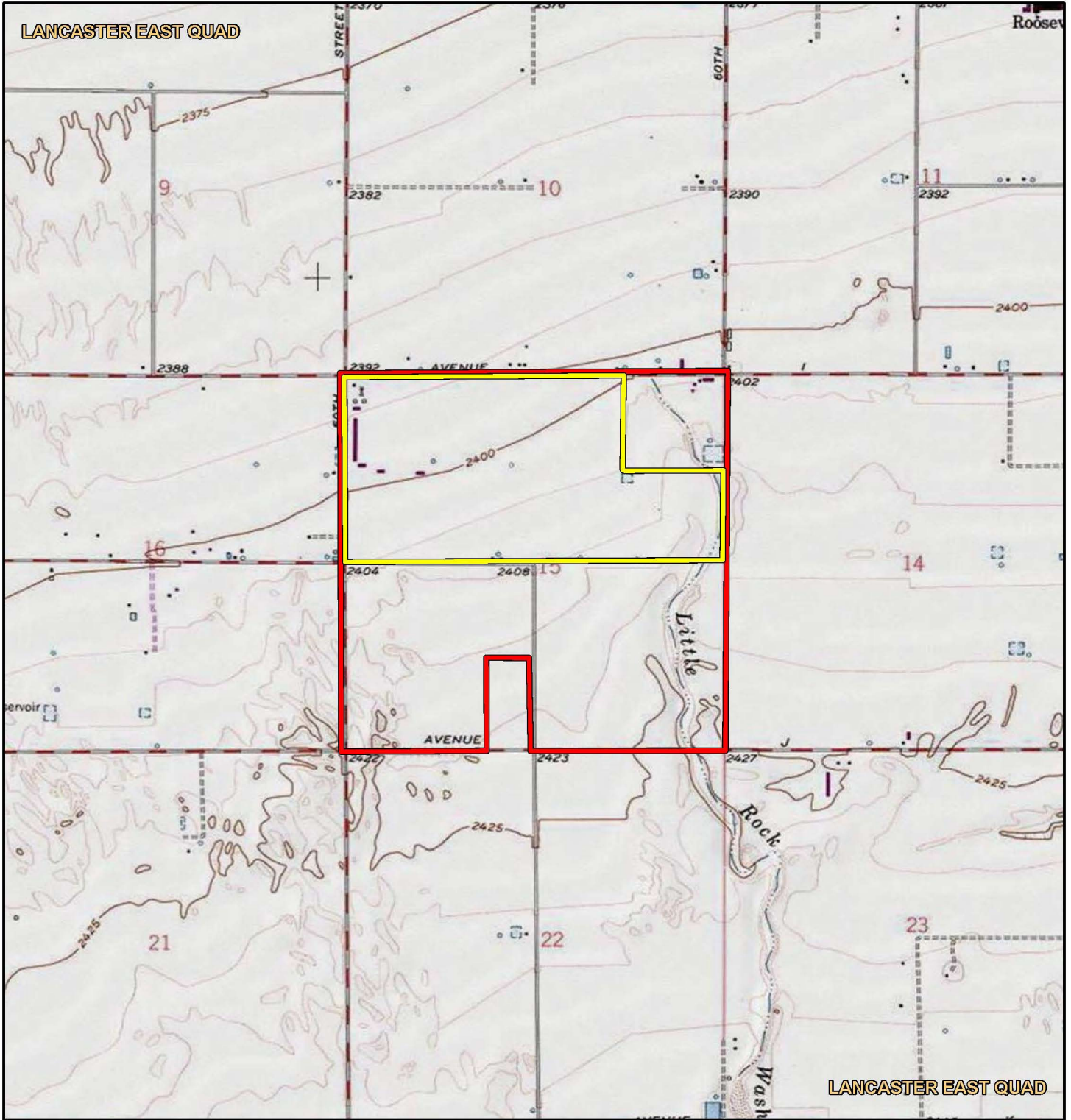

Legend

- Annexation Area
- Solar Project Area



R. REX PARRIS
MAYOR

MARVIN CRIST
VICE MAYOR

KEN MANN
COUNCIL MEMBER

RAJ MALHI
COUNCIL MEMBER

LAUREN HUGHES-LESLIE
COUNCIL MEMBER

JASON CAUDLE
CITY MANAGER

44933 Fern Avenue
Lancaster, CA 93534
661.723.6000
cityoflancasterca.org

May 28, 2024

VIA ELECTRONIC MAIL
AND U.S. MAIL

Wayne Walker, Co-Chairperson
Serrano Nation of Mission Indians
P. O. Box 343
Patton, CA, 92369
serranonation1@gmail.com

SUBJECT: Initial Native American Consultation for the Lancaster Eastside Annexation Project, Lancaster, Los Angeles County, California

Dear Wayne Walker,

The City of Lancaster is proposing the Lancaster Eastside Annexation Project (project), which consists of two components: 1) annexation of an approximately 638-acre area into the City's jurisdiction and 2) development of an approximately 288-acre solar facility in the northern half of the annexation area. In alignment with the requirements set forth by Assembly Bill 52 (AB52), codified in Public Resources Code (PRC) Section 21080.3.1, and Senate Bill 18 (SB18), codified in PRC Section 65352.3, the City of Lancaster is reaching out to you to formally invite your tribe to engage in consultation regarding this proposed project.

The project's two components are described as follows:

1. An Annexation Area: This involves annexing an approximately 638-acre area into the City's jurisdiction. The area is generally bound by East Avenue I to the north, 60th Street East to the east, East Avenue J to the south, and 50th Street East to the west. The annexation area is located within the City's sphere of influence (SOI) and is planned for eventual annexation into the City's jurisdiction. The project proposes to pre-zone the annexation area RR-2.5 (Rural Residential; 1 dwelling unit per 2.5 acres). The proposed RR-2.5 pre-zone would provide direction for future development within the annexation area. However, no construction or development is currently proposed within the annexation area. Except for the Solar Facility, no other construction activities or development projects are currently proposed within the annexation area. Future development within the annexation area would be subject to project-specific and site-specific discretionary approvals (including separate CEQA review) on a case-by-case basis.
2. A Solar Facility: The solar facility is proposed on an approximately 288-acre, L-shaped site encompassing three parcels (APN 3384-001-001, APN 3384-001-002, and APN 3384-001-003) in the northern half of the annexation area. The solar facility site is generally

bound by East Avenue I to the north, 60th Street East to the east, East Lancaster Boulevard to the south, and 50th Street East to the west. Under the proposed RR-2.5 zone, commercial solar electrical generation facilities are conditionally permitted. Thus, the solar facility would require a Conditional Use Permit (CUP). The solar facility is proposed to be constructed in the near future.

Duke CRM conducted a cultural resources assessment for the proposed solar facility project component area, including an archaeological pedestrian survey. During the survey, one prehistoric lithic scatter was identified. The project applicant intends to conduct a Phase II evaluation of the identified lithic scatter. Michael Baker International conducted a desktop cultural resource identification study for the entirety of the project area. The identification study included a record search of the Native American Heritage Commission Sacred Lands File (SLF). The results were negative. However, they noted that the SLF's absence of specific site information does not indicate the absence of cultural resources in any project area. Additionally, a record search for the project area with the South Coastal Information Center indicated that no other cultural resources were previously recorded in the project area or within a half-mile of it. Copies of these two studies are included with this letter.

The City of Lancaster would appreciate any input you may provide regarding the presence of sensitive Native American cultural resources within the project location or vicinity. Early identification of heritage sites or other concerns will ensure their consideration and protection to the maximum extent feasible. Your tribe's input is important to the City's planning process. We request that you advise us as early as possible if you wish to consult on the proposed project. Under AB52, you have 30 days, and under the provisions of SB18, you have 90 days from receipt of this notice to advise the City if you are interested in further consultation.

Michael Baker International has been tasked with conducting the programmatic and project-level analysis for this undertaking. If you know of any cultural resources the proposed project could impact, please contact James Daniels at james.daniels@mbakerintl.com or by phone at (760) 603-6251. Also, please do not hesitate to contact me via email at kbrekke@cityoflancafterca.gov or call (661) 723-6100.

Thank you in advance for your time and involvement in our consultation efforts.

Sincerely,

Ms. Kendall Brekke
Senior Planner – Community Development
CITY OF LANCASTER
44933 Fern Avenue
Lancaster, California 93534

Enclosure: Project Location Map
Cultural Resources Reports

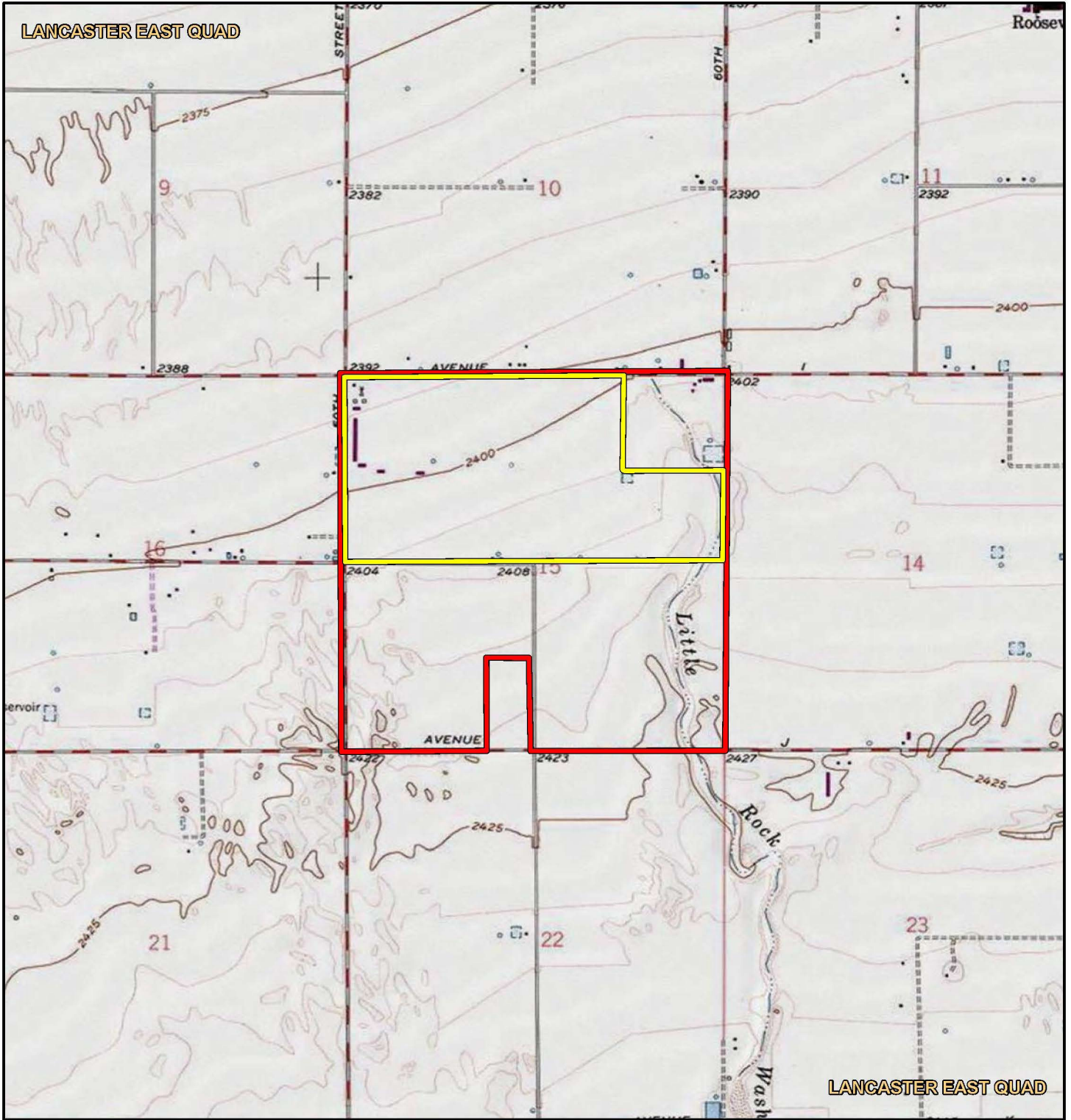

Legend

- Annexation Area
- Solar Project Area



R. REX PARRIS
MAYOR

MARVIN CRIST
VICE MAYOR

KEN MANN
COUNCIL MEMBER

RAJ MALHI
COUNCIL MEMBER

LAUREN HUGHES-LESLIE
COUNCIL MEMBER

JASON CAUDLE
CITY MANAGER

44933 Fern Avenue
Lancaster, CA 93534
661.723.6000
cityoflancasterca.org

May 28, 2024

VIA ELECTRONIC MAIL
AND U.S. MAIL

Mark Cochrane, Co-Chairperson
Serrano Nation of Mission Indians
P. O. Box 343
Patton, CA, 92369
serranonation1@gmail.com

SUBJECT: Initial Native American Consultation for the Lancaster Eastside Annexation Project, Lancaster, Los Angeles County, California

Dear Mark Cochrane,

The City of Lancaster is proposing the Lancaster Eastside Annexation Project (project), which consists of two components: 1) annexation of an approximately 638-acre area into the City's jurisdiction and 2) development of an approximately 288-acre solar facility in the northern half of the annexation area. In alignment with the requirements set forth by Assembly Bill 52 (AB52), codified in Public Resources Code (PRC) Section 21080.3.1, and Senate Bill 18 (SB18), codified in PRC Section 65352.3, the City of Lancaster is reaching out to you to formally invite your tribe to engage in consultation regarding this proposed project.

The project's two components are described as follows:

1. An Annexation Area: This involves annexing an approximately 638-acre area into the City's jurisdiction. The area is generally bound by East Avenue I to the north, 60th Street East to the east, East Avenue J to the south, and 50th Street East to the west. The annexation area is located within the City's sphere of influence (SOI) and is planned for eventual annexation into the City's jurisdiction. The project proposes to pre-zone the annexation area RR-2.5 (Rural Residential; 1 dwelling unit per 2.5 acres). The proposed RR-2.5 pre-zone would provide direction for future development within the annexation area. However, no construction or development is currently proposed within the annexation area. Except for the Solar Facility, no other construction activities or development projects are currently proposed within the annexation area. Future development within the annexation area would be subject to project-specific and site-specific discretionary approvals (including separate CEQA review) on a case-by-case basis.
2. A Solar Facility: The solar facility is proposed on an approximately 288-acre, L-shaped site encompassing three parcels (APN 3384-001-001, APN 3384-001-002, and APN 3384-001-003) in the northern half of the annexation area. The solar facility site is generally

bound by East Avenue I to the north, 60th Street East to the east, East Lancaster Boulevard to the south, and 50th Street East to the west. Under the proposed RR-2.5 zone, commercial solar electrical generation facilities are conditionally permitted. Thus, the solar facility would require a Conditional Use Permit (CUP). The solar facility is proposed to be constructed in the near future.

Duke CRM conducted a cultural resources assessment for the proposed solar facility project component area, including an archaeological pedestrian survey. During the survey, one prehistoric lithic scatter was identified. The project applicant intends to conduct a Phase II evaluation of the identified lithic scatter. Michael Baker International conducted a desktop cultural resource identification study for the entirety of the project area. The identification study included a record search of the Native American Heritage Commission Sacred Lands File (SLF). The results were negative. However, they noted that the SLF's absence of specific site information does not indicate the absence of cultural resources in any project area. Additionally, a record search for the project area with the South Coastal Information Center indicated that no other cultural resources were previously recorded in the project area or within a half-mile of it. Copies of these two studies are included with this letter.

The City of Lancaster would appreciate any input you may provide regarding the presence of sensitive Native American cultural resources within the project location or vicinity. Early identification of heritage sites or other concerns will ensure their consideration and protection to the maximum extent feasible. Your tribe's input is important to the City's planning process. We request that you advise us as early as possible if you wish to consult on the proposed project. Under AB52, you have 30 days, and under the provisions of SB18, you have 90 days from receipt of this notice to advise the City if you are interested in further consultation.

Michael Baker International has been tasked with conducting the programmatic and project-level analysis for this undertaking. If you know of any cultural resources the proposed project could impact, please contact James Daniels at james.daniels@mbakerintl.com or by phone at (760) 603-6251. Also, please do not hesitate to contact me via email at kbrekke@cityoflancafterca.gov or call (661) 723-6100.

Thank you in advance for your time and involvement in our consultation efforts.

Sincerely,

Ms. Kendall Brekke
Senior Planner – Community Development
CITY OF LANCASTER
44933 Fern Avenue
Lancaster, California 93534

Enclosure: Project Location Map
Cultural Resources Reports

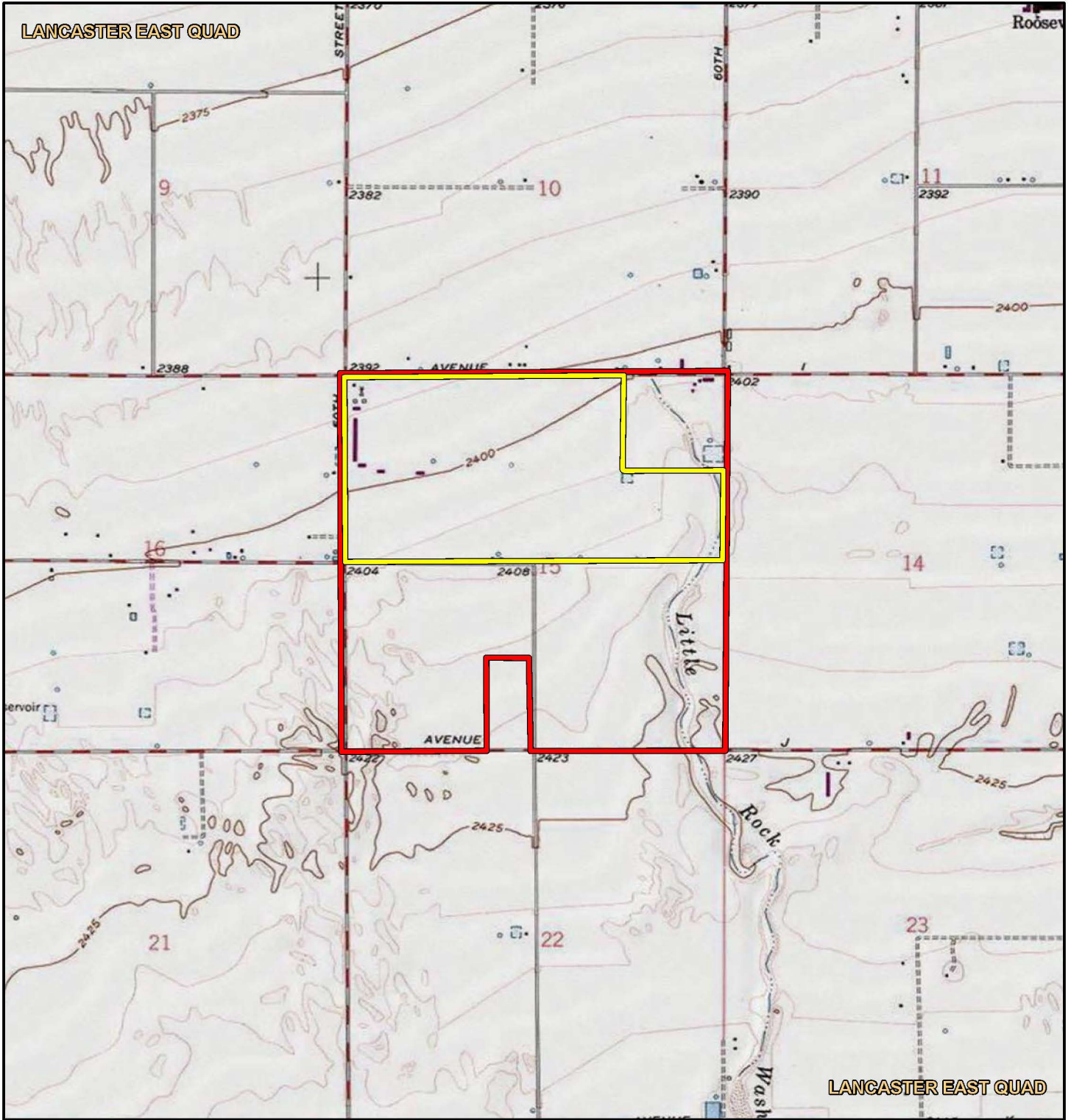

Legend

- Annexation Area
- Solar Project Area