

---

**APPENDIX A**  
**PROJECT PLANS AND DRAWINGS**

---



- LEGEND:**
- - - - - PRELIMINARY PROJECT FOOTPRINT
  - - - - - EXISTING R/W
  - - - - - PARCEL LINE
  - - - - - PROPOSED R/W
  - XXXX-XXX-XX APN
  - - - - - TOE OF SLOPE
  - RIGHT OF WAY ACQUISITION
  - PROPOSED SIGNAL

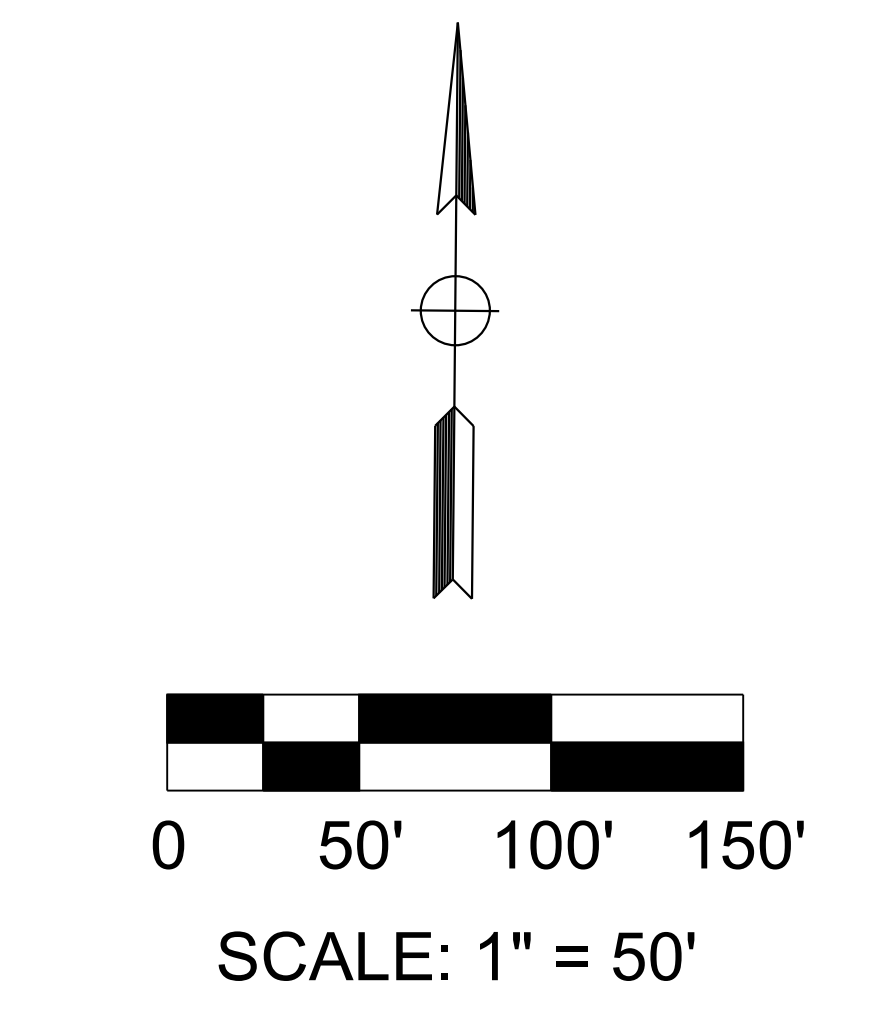
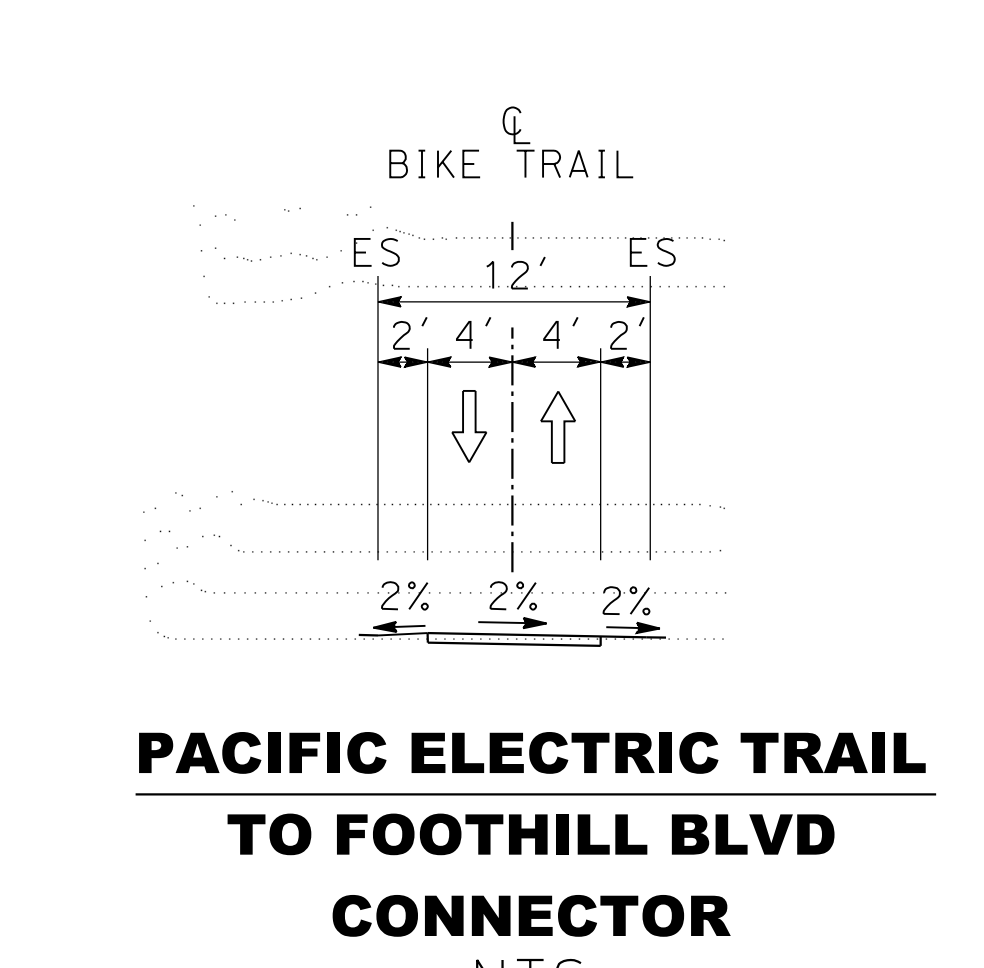
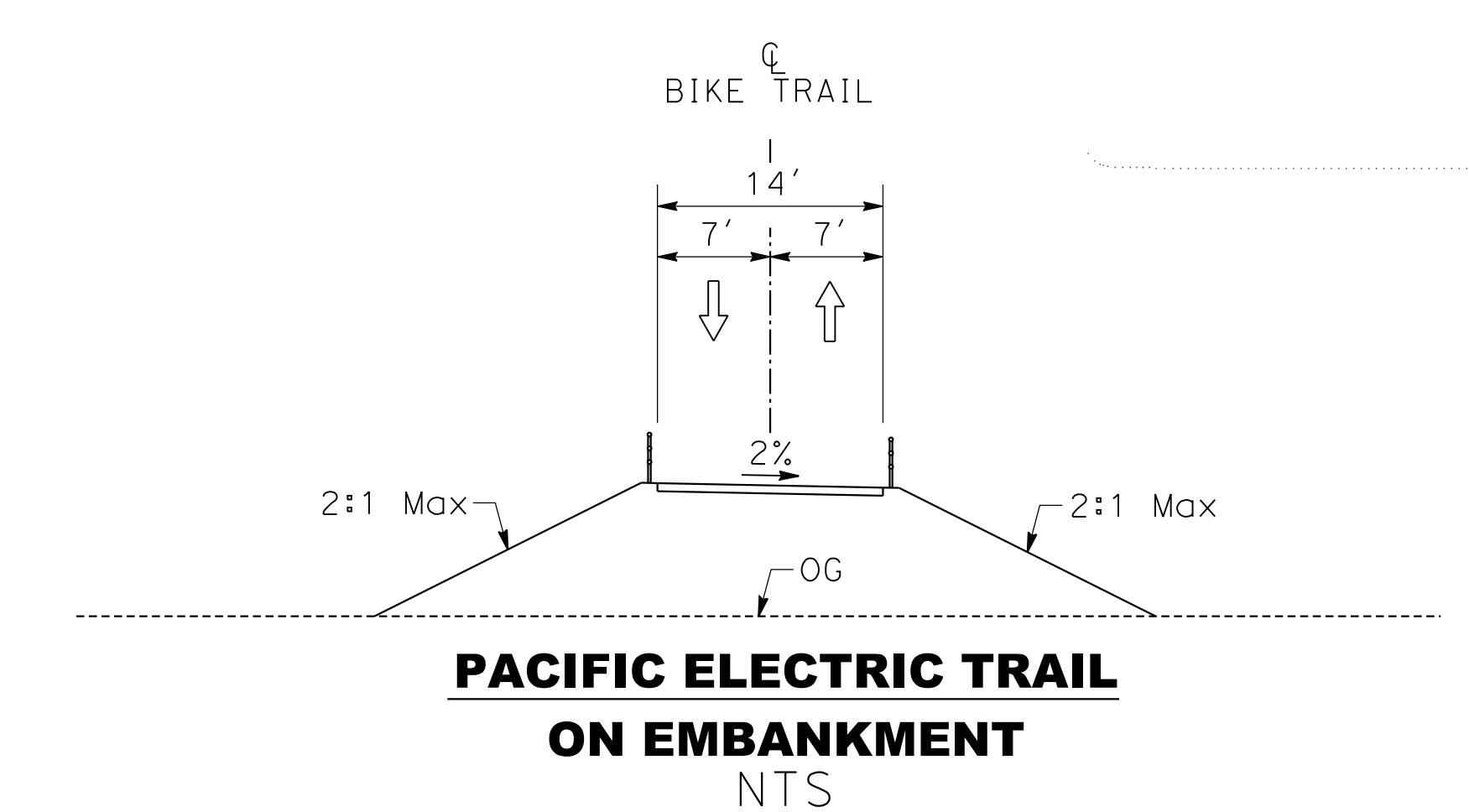
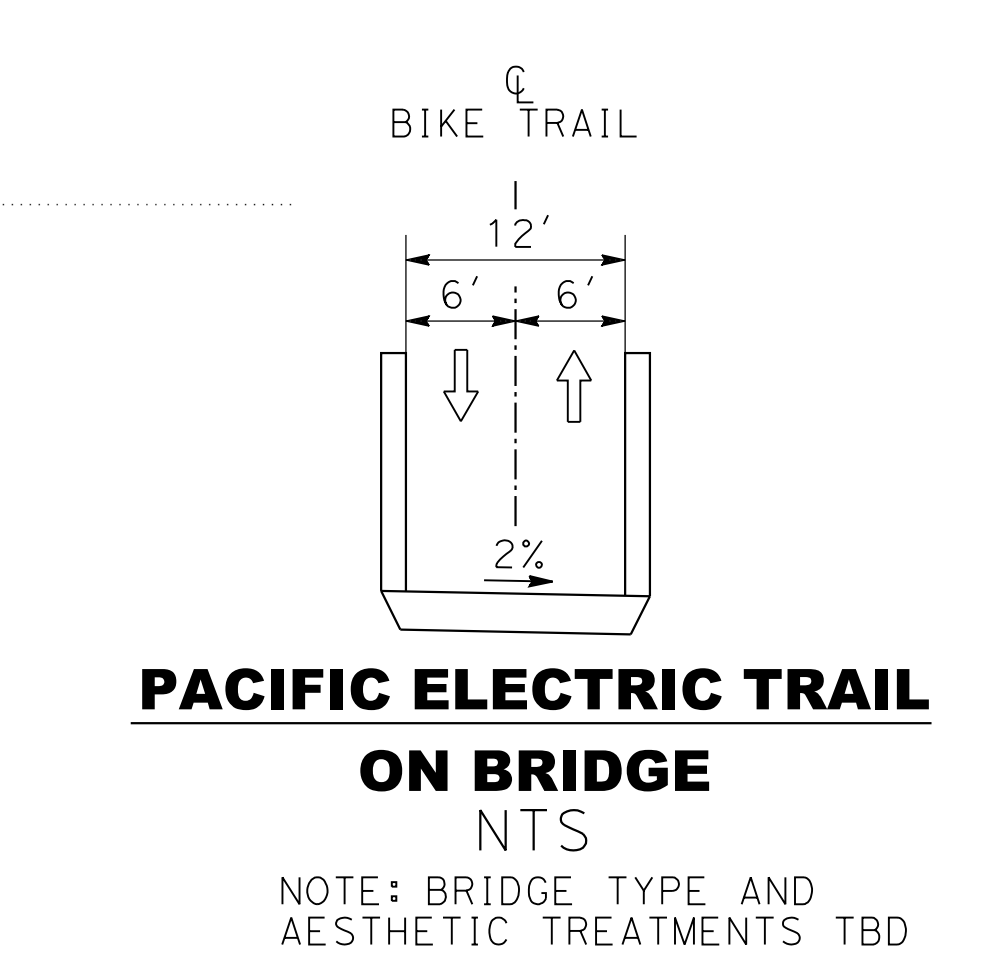
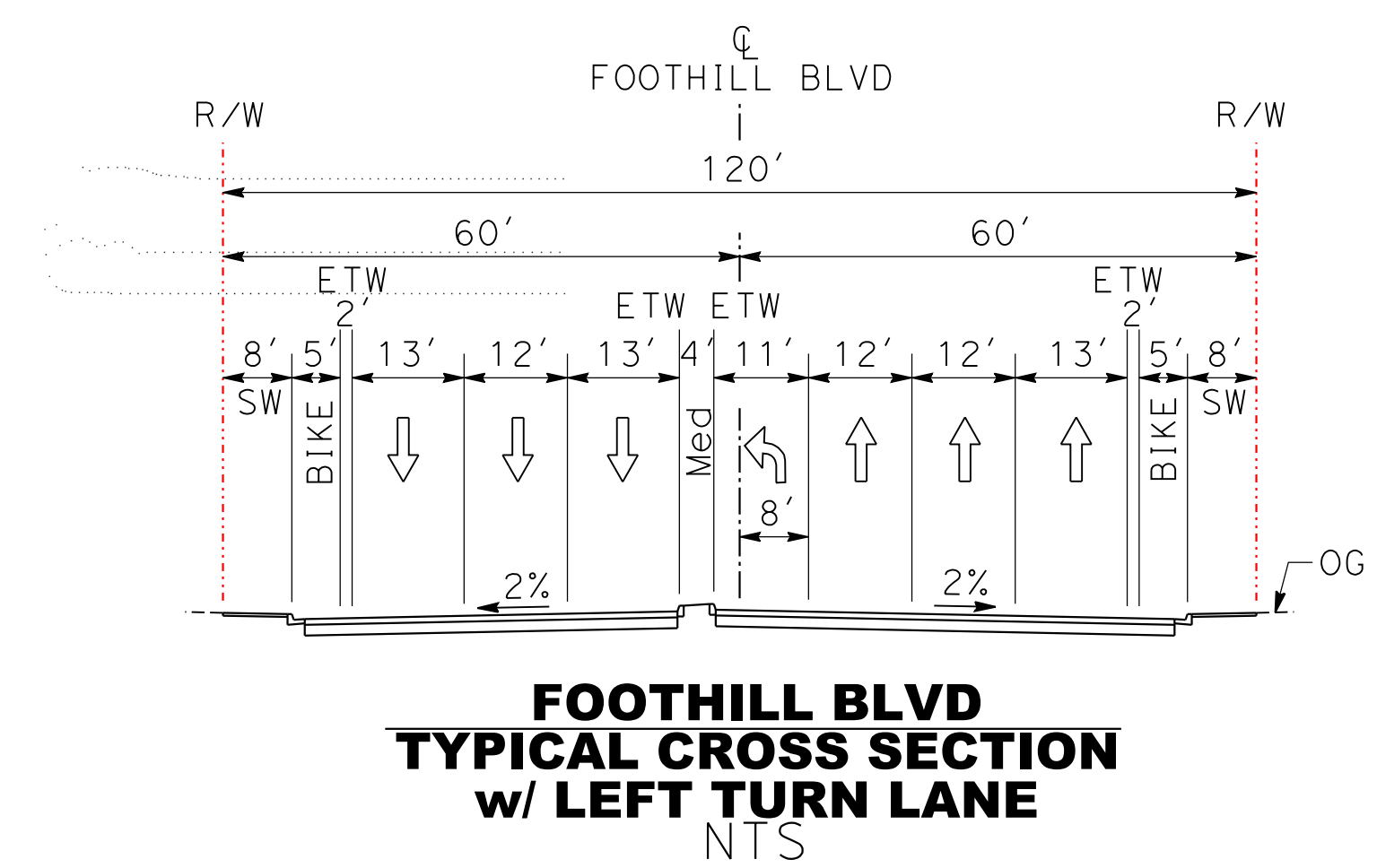
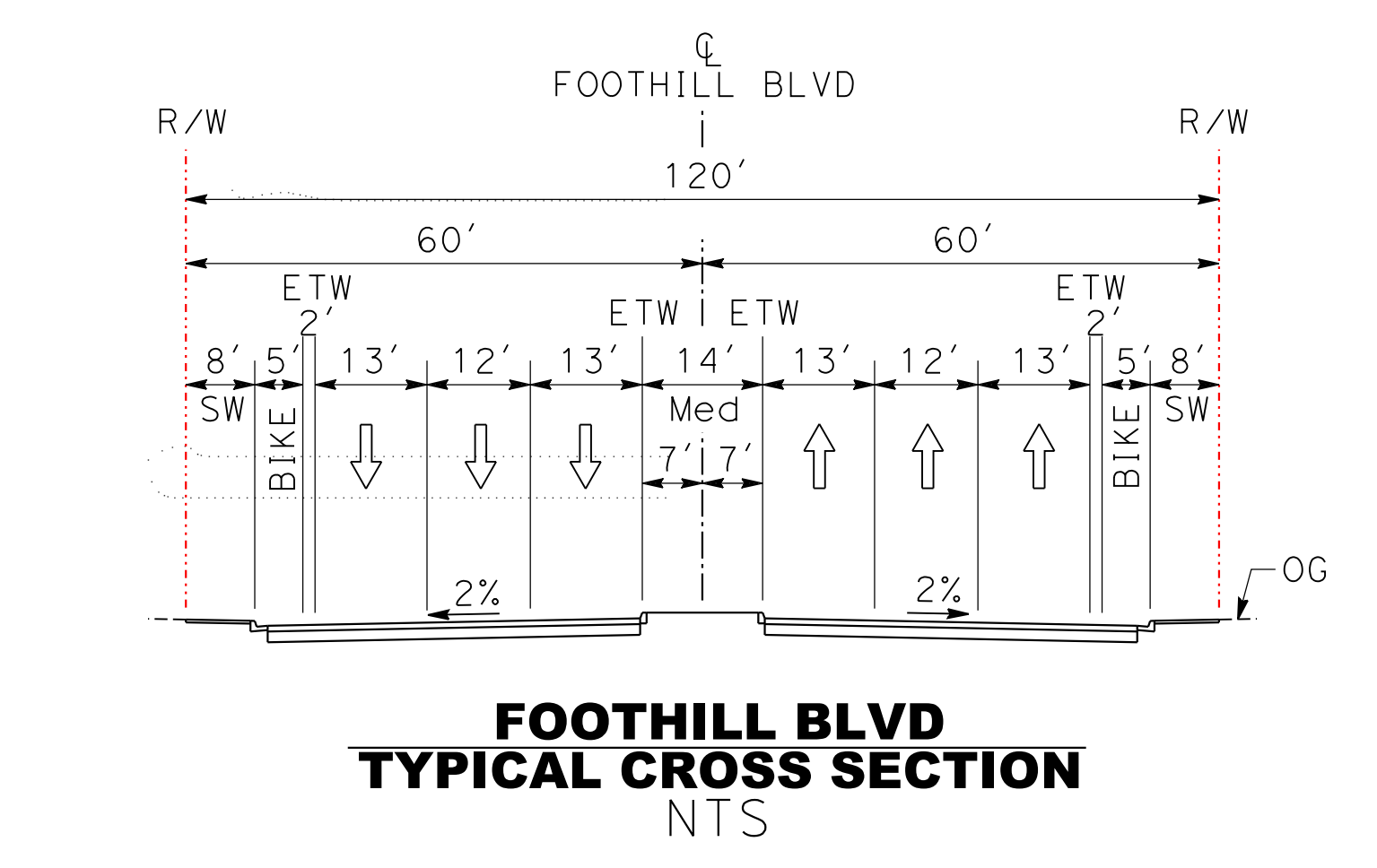

**SHEET 1 of 2**  
**7/30/2021**

**CITY OF FONTANA**  
FOOTHILL BOULEVARD FROM HEMLOCK TO ALMERIA Ave STREET IMPROVEMENTS (MALAGA BRIDGE)  
CITY TRACKING NUMBER SQ-04-DE-19  
**DRAFT GEOMETRIC APPROVAL DRAWING (GAD)**



FOOTHILL BLVD PROFILE



PACIFIC ELECTRIC TRAIL PROFILE

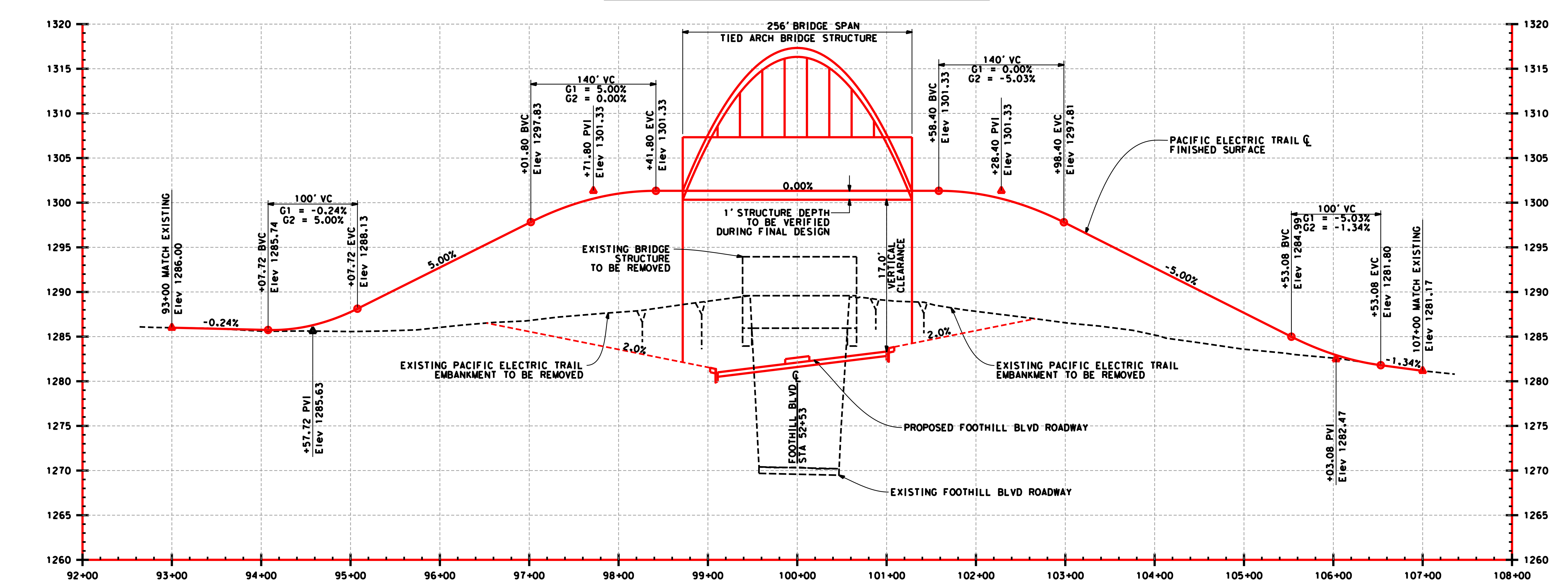

SCALE: Horiz 1" = 50'  
Vert 1" = 5'





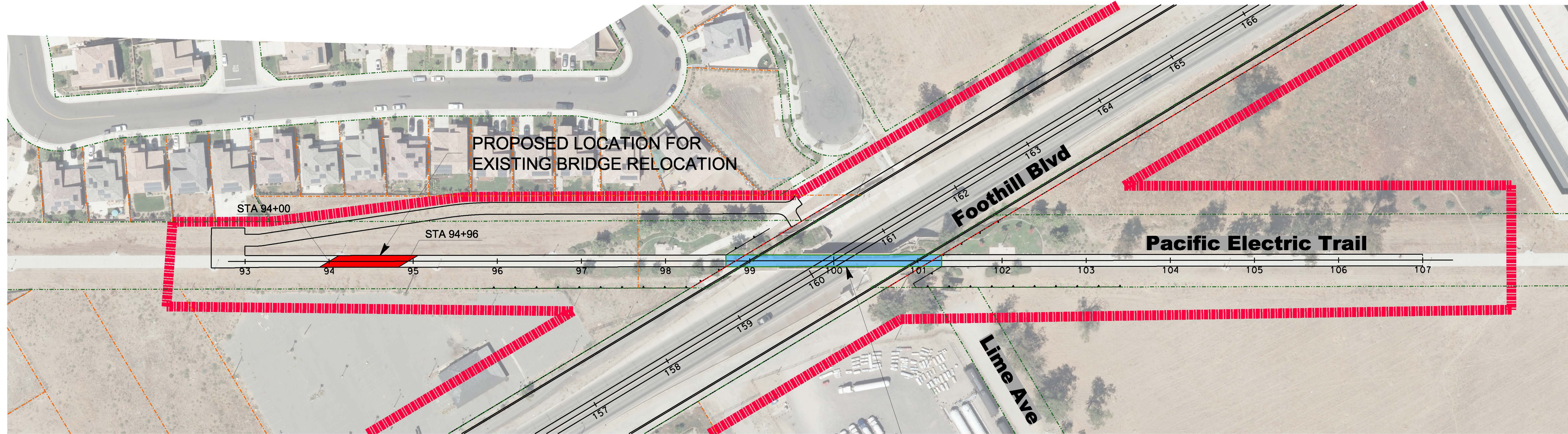

**SHEET 2 of 2**  
11/18/2019

**TYLIN** INTERNATIONAL  
**CITY OF FONTANA**  
 FOOTHILL BOULEVARD FROM HEMLOCK TO ALMERIA Ave STREET IMPROVEMENTS (MALAGA BRIDGE)  
 CITY TRACKING NUMBER SQ-04-DE-19  
**DRAFT GEOMETRIC APPROVAL DRAWING (GAD)**





**LEGEND:**

-  ENVIRONMENTAL FOOTPRINT
-  EXISTING R/W
-  PROPOSED R/W
-  PARCEL LINE
-  TOE OF SLOPE
-  LOCATION FOR EXISTING BRIDGE RELOCATION

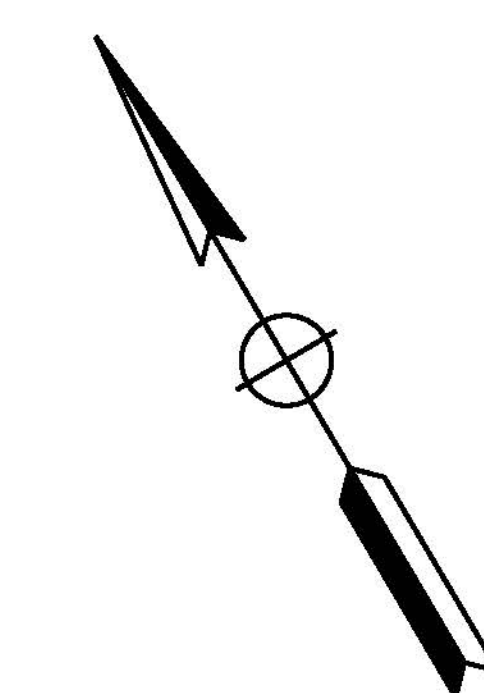
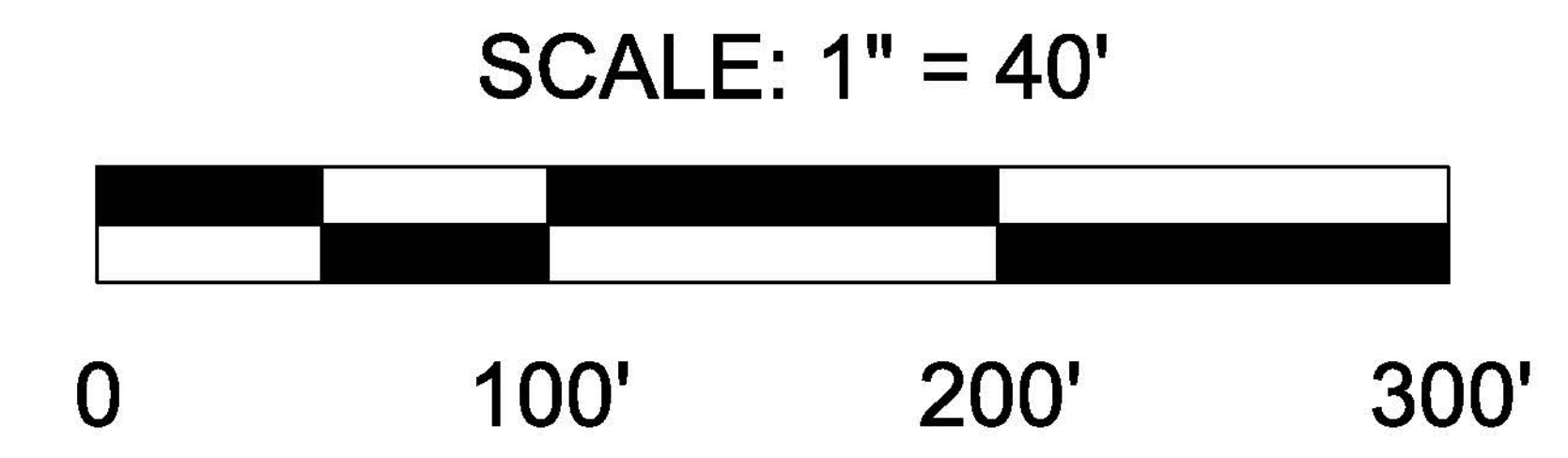

**CITY OF FONTANA**

**TYLIN INTERNATIONAL** FOOHILL BOULEVARD WIDENING PROJECT

PROPOSED EXISTING BRIDGE RELOCATION

