

NOTICE OF EXEMPTION

To:
Office of Planning and Research
1400 10th Street, Room 121
Sacramento, CA 95814

From:
California Tahoe Conservancy
1061 Third Street
South Lake Tahoe, CA 96150

Project Title: Lake Tahoe Basin Management Unit Lamor Court Access License

Project Location – Specific: A portion of El Dorado County Assessment Number 033-623-11 as shown in Exhibit A.

Project Location – City: Unincorporated

Project Location – County: El Dorado County

Description of Nature, Purpose, and Beneficiaries of Project:

Execution of a short-term license agreement with the United States Department of Agriculture Lake Tahoe Basin Management Unit (LTBMU) to authorize entry onto and through a portion of California Tahoe Conservancy lands for the purpose of accessing adjacent LTBMU lands with a rubber tracked skid steer where LTBMU will implement the Urban Forest Defense Zone Fuels Reduction Project. LTBMU determined the Urban Forest Defense Zone Fuels Reduction Project is categorically excluded from National Environmental Protection Act.

Name of Public Agency Approving Project: California Tahoe Conservancy

Name of Person or Agency Carrying Out Project: United States Department of Agriculture Lake Tahoe Basin Management Unit

Exempt Status:

- Ministerial (§ 15268)
- Declared Emergency (§ 15269(a))
- Emergency Project (§ 15269(b)(c))
- Categorical Exemption – Class 4 § 15304 (See also Cal. Code Regs., tit. 14, § 12102.4)

Reasons Why Project is Exempt:

There will be no permanent direct impacts as a result of this license. Licensee will restore any temporary impacts to the license area to a condition equal to or superior to conditions existing at the effective date of the license. The direct and indirect impacts consist of minor public alterations in the condition of land that will not result in the removal of healthy, mature, scenic trees, which is categorically exempt under Clas 1 § 15304 (Minor Alterations to Land). The proposed action consists of allowing a skid steer across Conservancy land for forest health treatment and restoration activities on small urban lots and buffer zones within larger lots throughout the wildland urban interface in the Lake Tahoe Basin.

Contact Person: Adam Henriques

Telephone Number: (530) 542-5580

Date Received for Filing:



Kevin Prior

Kevin Prior
Director of Lands

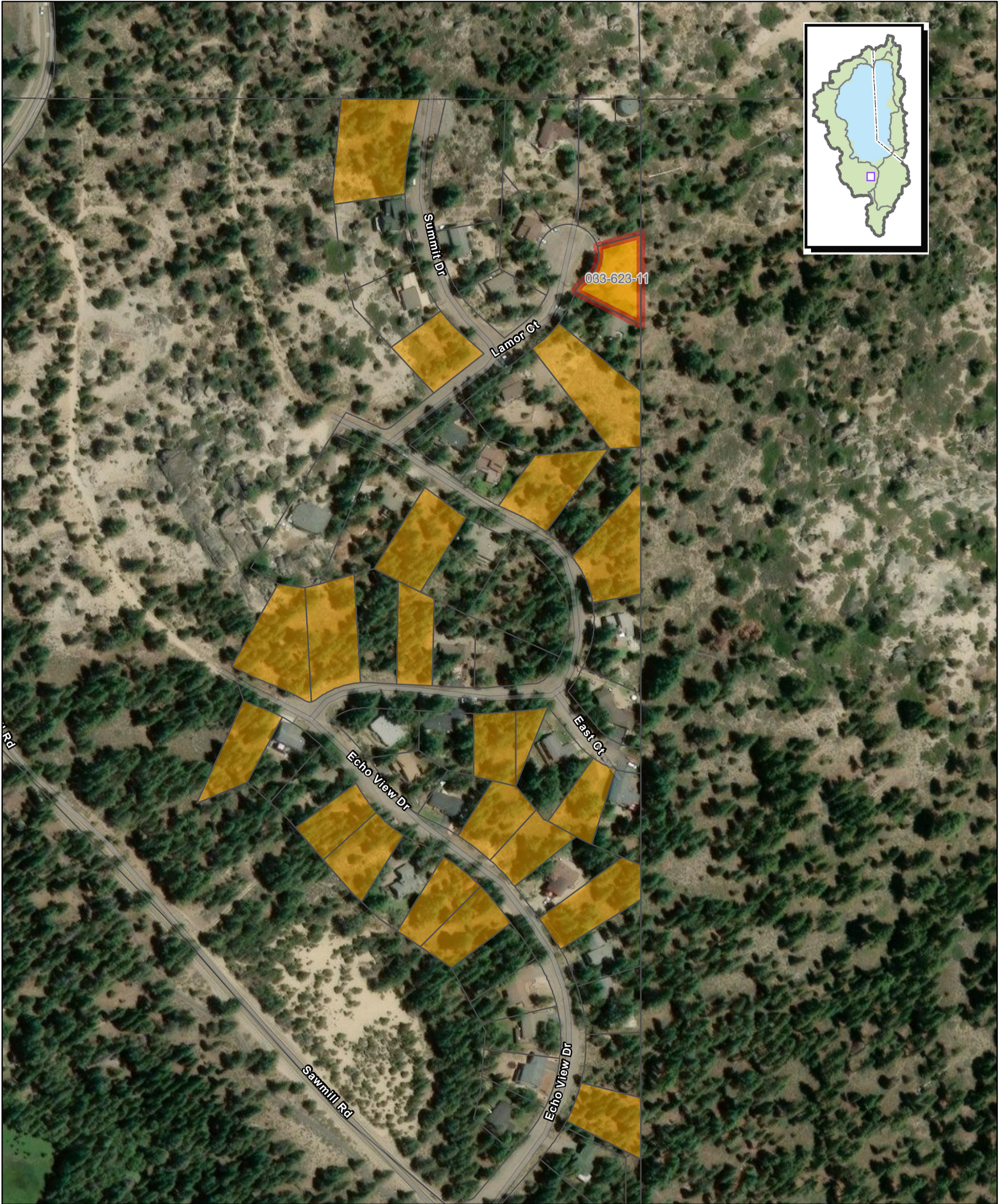
Exhibit A: License Number 2025-0701-ST-316



5/14/2025

-  Parcels
-  License Area
-  Conservancy Ownership

California
Tahoe Conservancy



May 2025

*Map for reference purposes only.

1:2,781

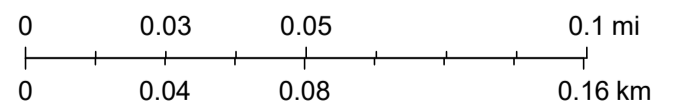

Maxar, Microsoft, Esri Community Maps Contributors, California State Parks, © OpenStreetMap, Microsoft, Esri, TomTom, Garmin, SafeGraph, GeoTechnologies, Inc, METI/ NASA, USGS, Bureau of Land Management, EPA, NPS, US Census Bureau, USDA, USFWS