Eastern Municipal Water District
2270 Trumble Road
P.O. Box 8300
Perris, CA 92572-8300

Notice of Exemption

To: Riverside County Clerk
2724 Gateway Drive
Riverside, CA 92507

Project Title: Recycled Water Pipelines in Ruft Road and Elliot Road Project
Project Location: Ruft Rd and Elliot Rd
City: Unincorporated French Valley Area
County: Riverside

Description of Nature, Purpose, and Beneficiaries of Project:

The Recycled Water Pipelines in Ruft Road and Elliot Road Project consists of the installation of 2,023 linear feet of 8-inch diameter gap pipeline, with approximately 1,327 feet in Ruft Road and approximately 696 feet in Elliot Road. This will aid EMWD with the development of a regional backbone recycled water infrastructure within this recycled water reuse area. Beneficiaries of this project are EMWD ratepayers.

Public Agency Approving and Carrying Out Project: Eastern Municipal Water District

Exempt Status:

☑ Statutory Exemption. 21080.21

Reasons why project is exempt:

Implementation of the project consists of the installation of a new pipeline within the public right-of-way. This installment will only disturb 2,023 linear feet, which does not exceed one mile in length.

EMWD Contact: Joe Broadhead **Phone:** (951) 928-3777, ext 4545

Joe Broadhead 7/3/25

Joe Broadhead
Principal Water Resources Specialist

Date

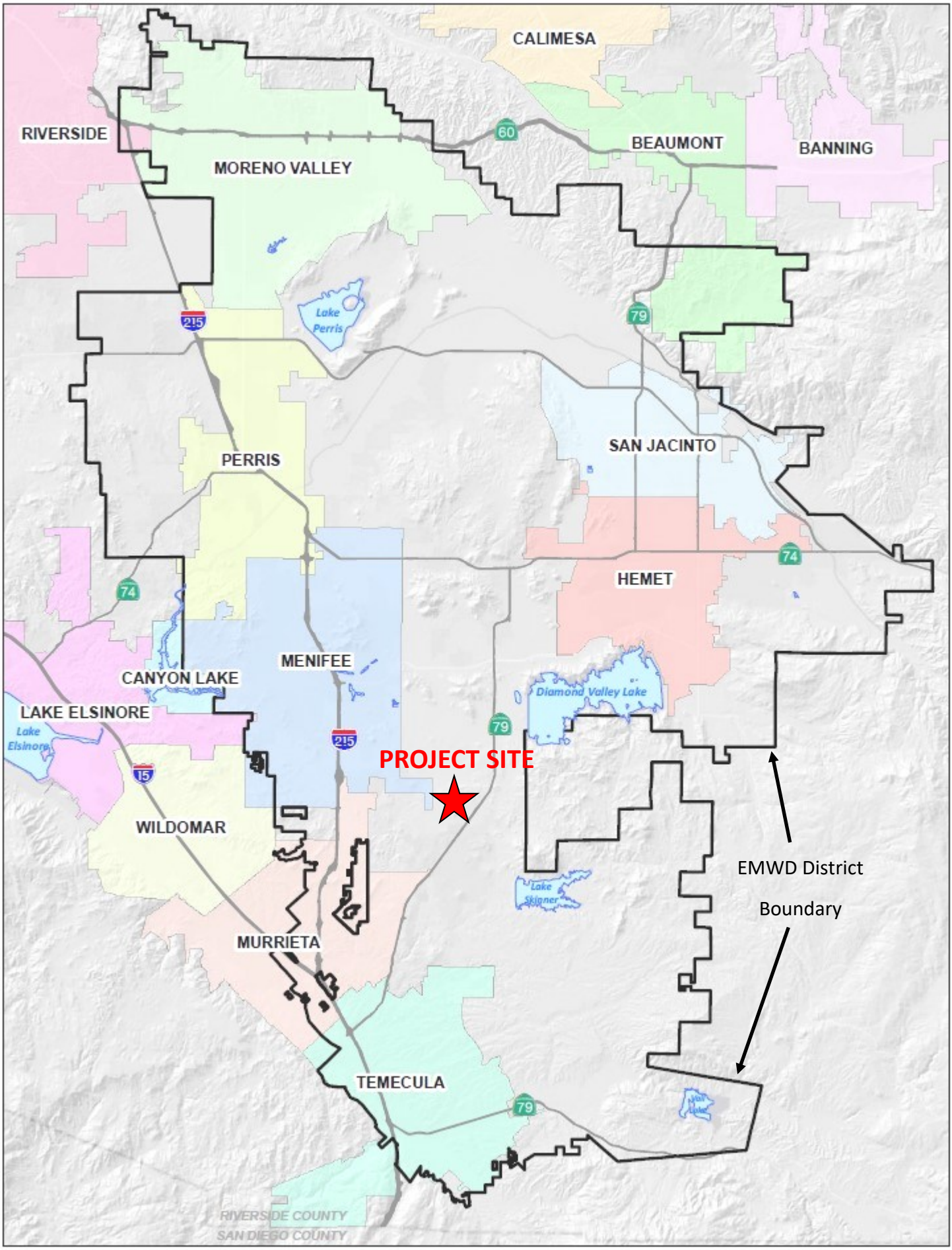

Recycled Water Pipelines - Ruft Rd and Elliot Rd

EXHIBIT 1: REGIONAL LOCATION MAP

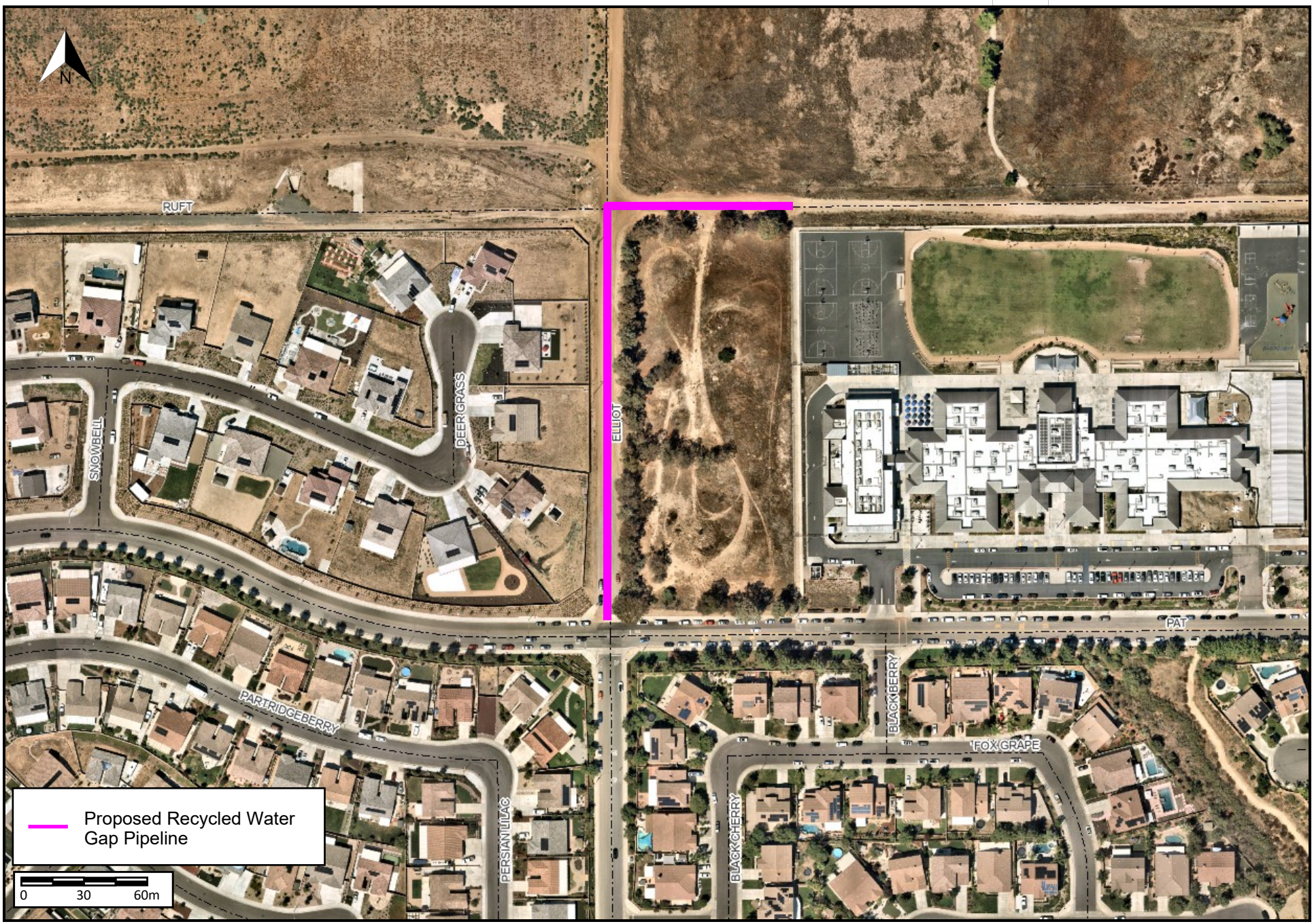

Recycled Water Pipelines - Ruft Rd and Elliot Rd

EXHIBIT 2: SITE LOCATION MAP