

NOTES
 1. MAP OBTAINED FROM GOOGLE MAPS, OCTOBER 2020.

RECEIVED on 08/31/2023 CDLP21-02042
 By Contra Costa County
 Department of Conservation and Development

OLIVEIRA ENTERPRISES INC. COMPOST FACILITY
 REPORT OF COMPOSTING SITE
 INFORMATION
 BYRON, CALIFORNIA

FIGURE NO.

1

PROJECT NO.
 AU19.1254.00

VICINITY MAP

DATE OF ISSUE: 07/16/2021 DRAWN BY: RDD APPROVED BY: NC

Geo-Logic
 ASSOCIATES

143E Spring Hill Dr, Grass Valley, California 95945
 geo-logic.com | 530.272.2448



This figure has not been published but rather has been prepared by Geo-Logic Associates, Inc. for use by the client named in the title block, solely in respect of the construction operation, and maintenance of the facility named in the title block. Geo-Logic Associates, Inc. shall not be liable for the use of this figure on any other facility or for any other purpose.

LOCATION: n:\oliveira\19.1254.00 compost facility\5. engineering\1. Civil\Drawings\figures - rsl\11 VICINITY MAP.dwg DATE: 8/31/2023 4:00 PM PLOT SCALE = 1:1 PLOTTED BY: GLAUSER

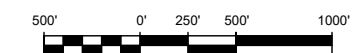
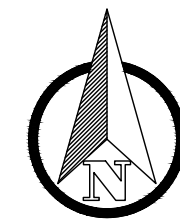
LOCATION: n:\Oliveira\19_1254_00_compost_facility\5_engineering\1_Civil\Drawings\figures - rsl\2 EXISTING SITE PLAN AND ADJACENT LAND USE.dwg DATE: 8/31/2023 4:00 PM PLOT SCALE = 1:1 PLOTTED BY: GLAUSER



LEGEND

-  APPROXIMATE OLIVEIRA COMPOST FACILITY BOUNDARY LINE
-  PARCEL BOUNDARY
-  EXISTING UNPAVED ROAD

- NOTES
- AERIAL IMAGE RETRIEVED FROM GOOGLE EARTH, DATED FEBRUARY 2020.

OLIVEIRA ENTERPRISES INC. COMPOST FACILITY REPORT OF COMPOSTING SITE INFORMATION BYRON, CALIFORNIA		FIGURE NO. 2
EXISTING SITE PLAN AND ADJACENT LAND USE		PROJECT NO. AU19.1254.00
DATE OF ISSUE: 07/16/2021	DRAWN BY: RDD	APPROVED BY: NC



143E Spring Hill Dr, Grass Valley, California 95945
geo-logic.com | 530.272.2448

This figure has not been published but rather has been prepared by Geo-Logic Associates, Inc. for use by the client named in the title block, solely in respect of the construction operation, and maintenance of the facility named in the title block. Geo-Logic Associates, Inc. shall not be liable for the use of this figure on any other facility or for any other purpose.

LOCATION: m:\Oliveira\au19-1254.00 compost facility\5_engineering\1_Civil\Drawings\figures - rcs\3A SITE PLAN AND DRAINAGE MAP.dwg DATE: 8/31/2023 4:00 PM PLOT SCALE = 1:1 PLOTTED BY: GLA-USER

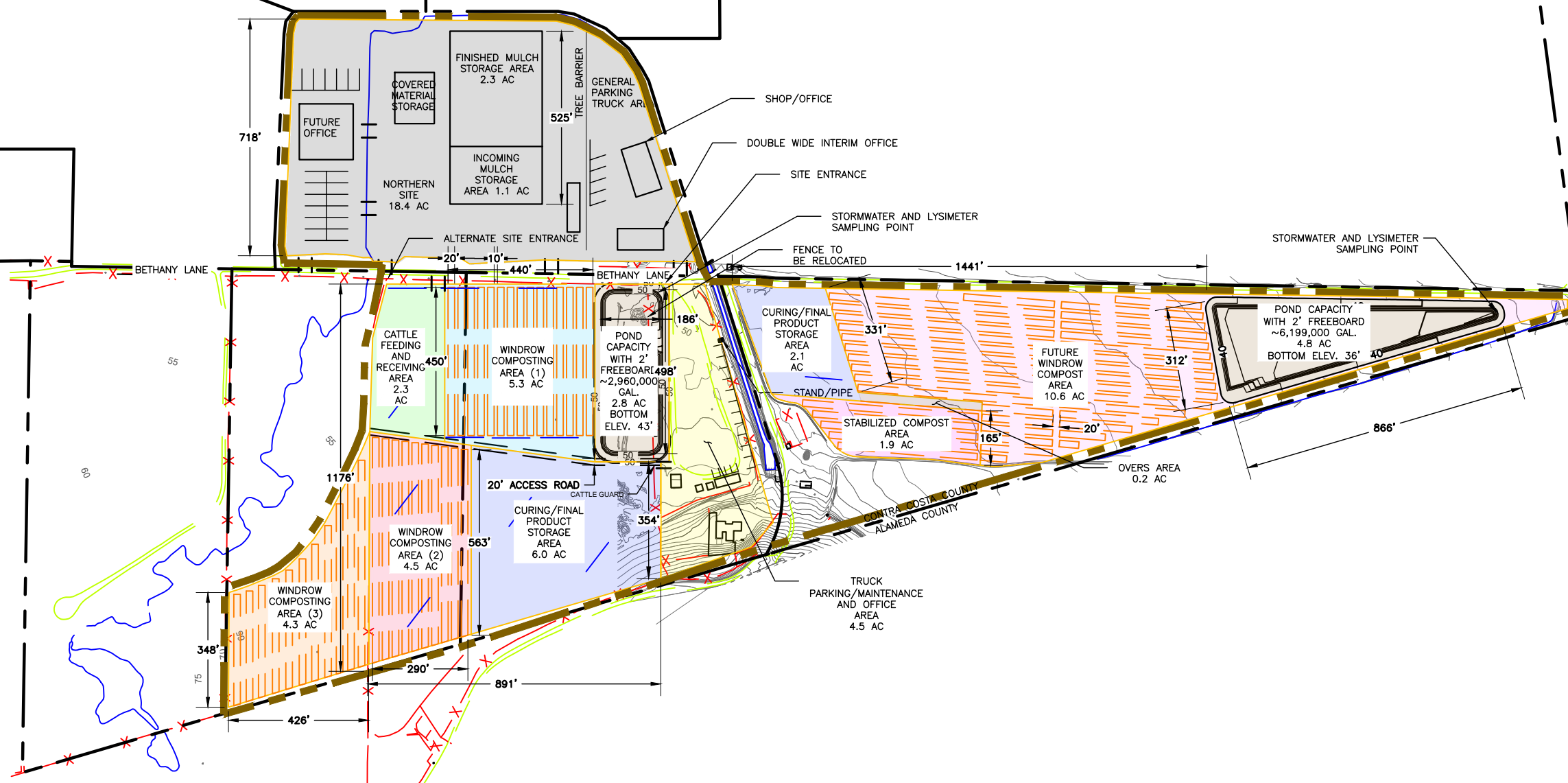
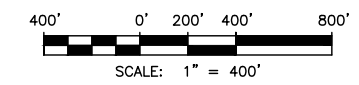

LEGEND

- EXISTING 5' CONTOUR⁽¹⁾
- EXISTING 1' CONTOUR⁽¹⁾
- PARCEL BOUNDARY
- EXISTING PAVED ROAD
- EXISTING UNPAVED ROAD
- EXISTING FENCE
- EXISTING WATER
- PROPOSED 10' MAJOR CONTOUR
- PROPOSED 2' MINOR CONTOUR
- PROPOSED PAVED ROAD
- PROCESS AREA BOUNDARY
- PROPOSED WINDROW
- PROPOSED SOLID WASTE PERMIT BOUNDARY
- CATTLE FEEDING AND RECEIVING AREA
- WINDROW COMPOSTING AREA (1)
- WINDROW COMPOSTING AREA (2)
- WINDROW COMPOSTING AREA (3)
- CURING/FINAL PRODUCT STORAGE AREA
- TRUCK PARKING/MAINTENANCE/OFFICE AREA
- WASTEWATER POND AREA
- NORTHERN SITE ENTRANCE
- FUTURE EXPANSION CELL
- FUTURE STABILIZED COMPOST AREA
- ACCESS POINT
- DRAINAGE DIRECTION

NOTES

1. EXISTING TOPOGRAPHY BASED ON AERIAL SURVEY PERFORMED BY KISTER, SAVIO & REI, INC. ON MARCH 3, 2020. EXISTING TOPOGRAPHY WAS MODIFIED BY GLA USING AVERAGE SLOPES ACROSS THE SITE IN AN ATTEMPT TO DISPLAY BASE GRADES BENEATH THE EXISTING WINDROWS AND STOCKPILES.

OLIVEIRA ENTERPRISES INC. COMPOST FACILITY REPORT OF COMPOSTING SITE INFORMATION BYRON, CALIFORNIA		FIGURE NO. 3A
SITE PLAN AND DRAINAGE MAP		PROJECT NO. AU19.1254.00
DATE OF ISSUE:	08/31/2023	DRAWN BY: RDD
APPROVED BY:	NC	
143E Spring Hill Dr, Grass Valley, California 95945 geo-logic.com 530.272.2448		

This figure has not been published but rather has been prepared by Geo-Logic Associates, Inc. for use by the client named in the title block, solely in respect of the construction operation, and maintenance of the facility named in the title block. Geo-Logic Associates, Inc. shall not be liable for the use of this figure on any other facility or for any other purpose.

LOCATION: m:\Oliveira\au19-1254.00 compost facility\5_engineering\1_Civil\Drawings\figures - rcs\3B SITE PLAN AND DRAINAGE MAP.dwg DATE: 8/31/2023 4:01 PM PLOT SCALE = 1:1 PLOTTED BY: GLA-USER

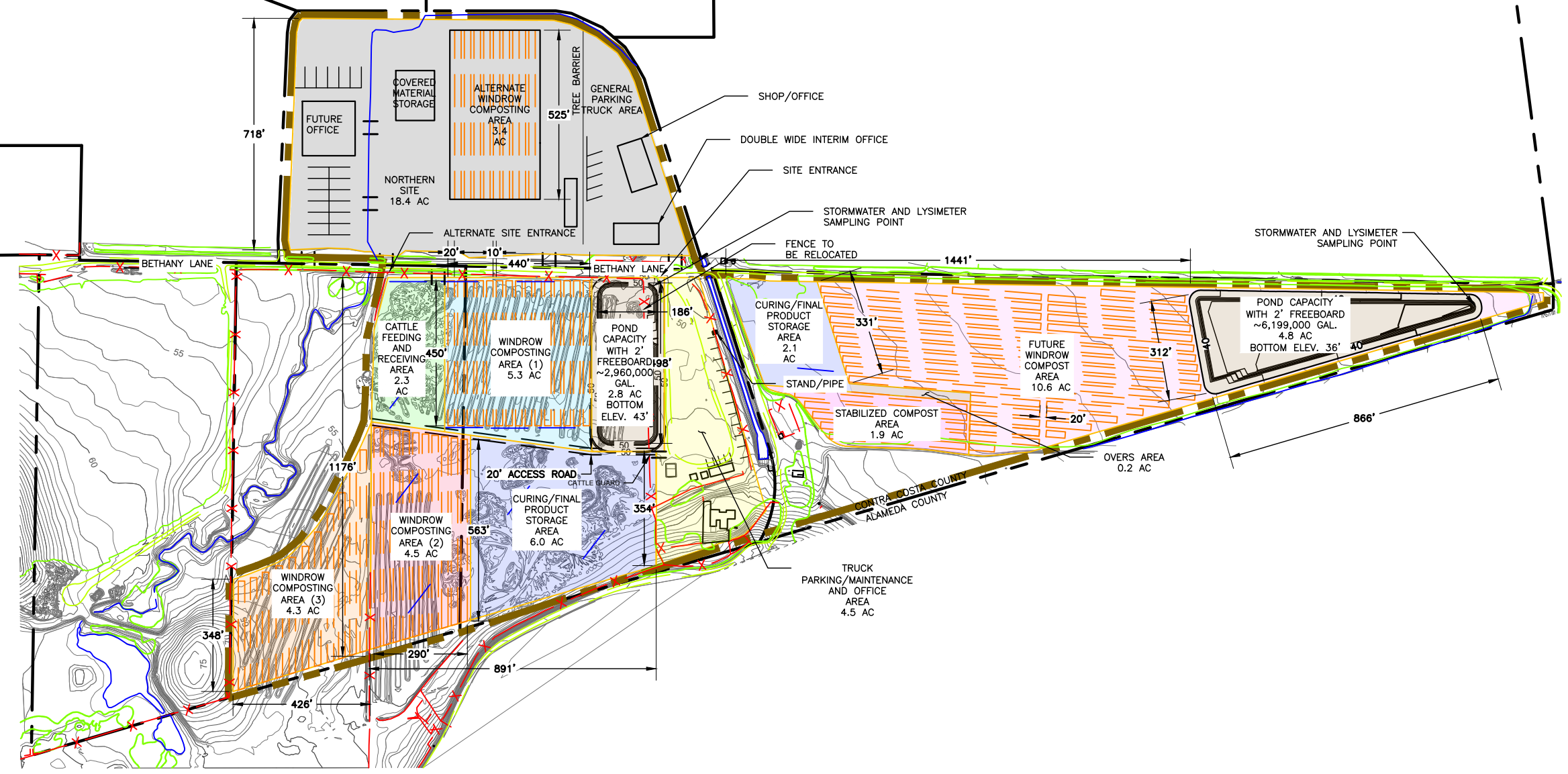
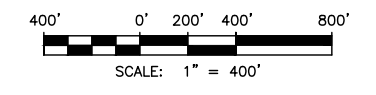
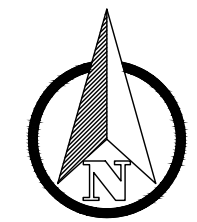

LEGEND

- 50 — EXISTING 5' CONTOUR⁽¹⁾
- 1' — EXISTING 1' CONTOUR⁽¹⁾
- - - - - PARCEL BOUNDARY
- — — — — EXISTING PAVED ROAD
- — — — — EXISTING UNPAVED ROAD
- X — EXISTING FENCE
- — — — — EXISTING WATER
- 50 — PROPOSED 10' MAJOR CONTOUR
- 2' — PROPOSED 2' MINOR CONTOUR
- — — — — PROPOSED PAVED ROAD
- — — — — PROCESS AREA BOUNDARY
- — — — — PROPOSED WINDROW
- — — — — PROPOSED SOLID WASTE PERMIT BOUNDARY
- — — — — CATTLE FEEDING AND RECEIVING AREA
- — — — — WINDROW COMPOSTING AREA (1)
- — — — — WINDROW COMPOSTING AREA (2)
- — — — — WINDROW COMPOSTING AREA (3)
- — — — — CURING/FINAL PRODUCT STORAGE AREA
- — — — — TRUCK PARKING/MAINTENANCE/OFFICE AREA
- — — — — WASTEWATER POND AREA
- — — — — NORTHERN SITE ENTRANCE
- — — — — FUTURE EXPANSION CELL
- — — — — FUTURE STABILIZED COMPOST AREA
- ||| ACCESS POINT
- DRAINAGE DIRECTION

NOTES

1. EXISTING TOPOGRAPHY BASED ON AERIAL SURVEY PERFORMED BY KISTER, SAVIO & REI, INC. ON MARCH 3, 2020. EXISTING TOPOGRAPHY WAS MODIFIED BY GLA USING AVERAGE SLOPES ACROSS THE SITE IN AN ATTEMPT TO DISPLAY BASE GRADES BENEATH THE EXISTING WINDROWS AND STOCKPILES.

OLIVEIRA ENTERPRISES INC. COMPOST FACILITY		FIGURE NO. 3B
REPORT OF COMPOSTING SITE INFORMATION		
BYRON, CALIFORNIA		PROJECT NO. AU19.1254.00
SITE PLAN AND DRAINAGE MAP		
DATE OF ISSUE: 08/31/2023	DRAWN BY: RDD	APPROVED BY: NC
143E Spring Hill Dr, Grass Valley, California 95945 geo-logic.com 530.272.2448		

This figure has not been published but rather has been prepared by Geo-Logic Associates, Inc. for use by the client named in the title block, solely in respect of the construction operation, and maintenance of the facility named in the title block. Geo-Logic Associates, Inc. shall not be liable for the use of this figure on any other facility or for any other purpose.

LOCATION: m:\Oliveira\au19-1254.00 compost facility\5_engineering\1_Civil\Drawings\figures - rcs\4_ON-SITE TRAFFIC FLOW.dwg DATE: 8/31/2023 4:01 PM PLOT SCALE = 1:1 PLOTTED BY: GLA-USER

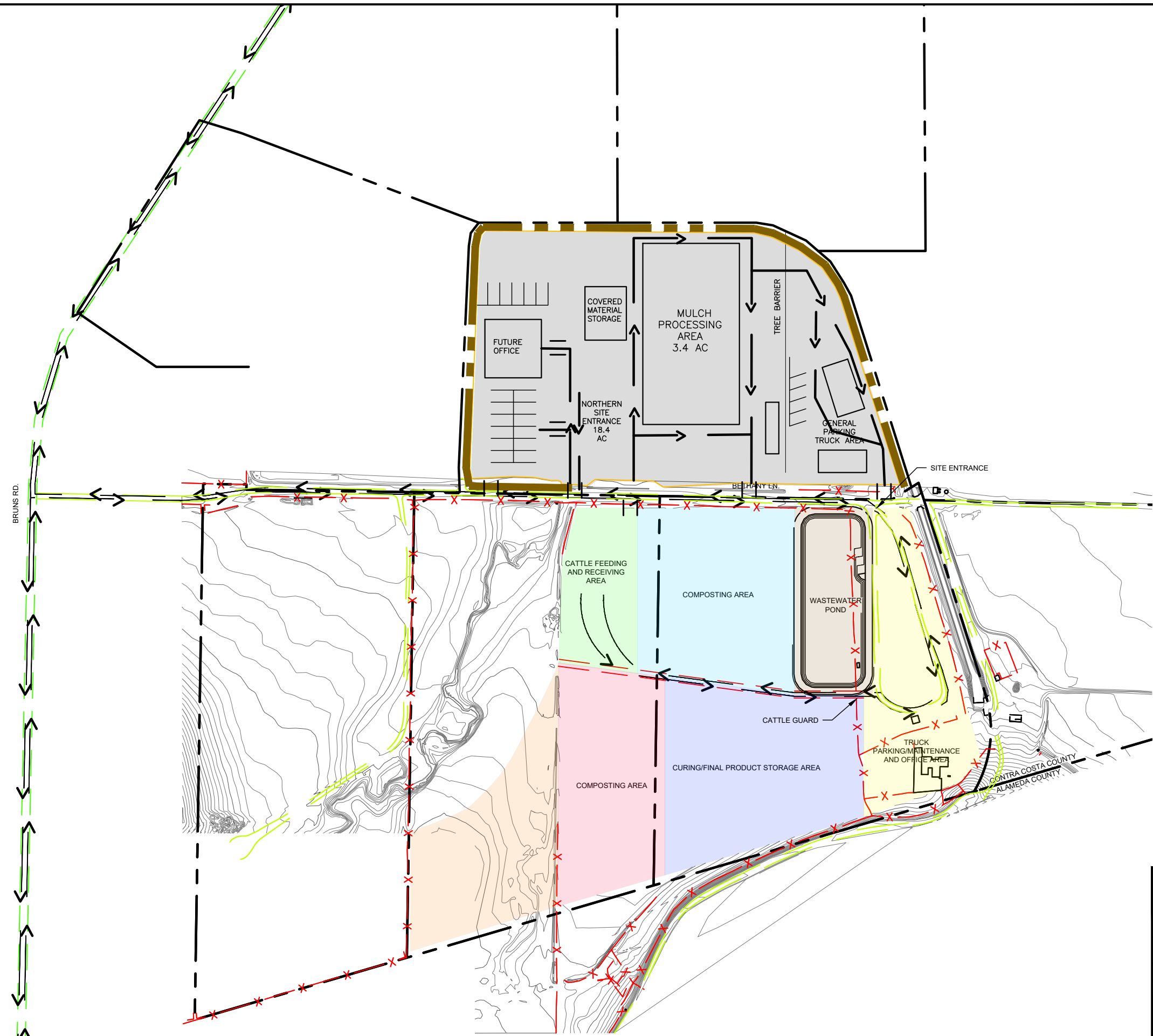
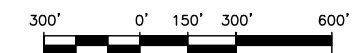
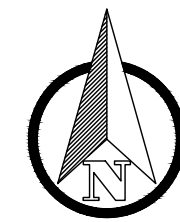

LEGEND

- EXISTING 5' CONTOUR⁽¹⁾
- EXISTING 1' CONTOUR⁽¹⁾
- PROPOSED 5' CONTOUR
- PROPOSED 1' CONTOUR
- PARCEL BOUNDARY
- EXISTING PAVED ROAD
- EXISTING UNPAVED ROAD
- EXISTING FENCE
- PROPOSED PAVED ROAD
- PROPOSED UNPAVED ROAD
- PROCESS AREA BOUNDARY
- ON-SITE TRAFFIC FLOW
- CATTLE FEEDING AND RECEIVING AREA
- COMPOSTING AREA #1
- COMPOSTING AREA #2
- CURING/FINAL PRODUCT STORAGE AREA
- TRUCK PARKING/MAINTENANCE/OFFICE AREA
- WASTEWATER POND AREA
- ACCESS POINT

NOTES
 1. EXISTING TOPOGRAPHY BASED ON AERIAL SURVEY PERFORMED BY KISTER, SAVIO & REI, INC. ON MARCH 3, 2020. EXISTING TOPOGRAPHY WAS MODIFIED BY GLA USING AVERAGE SLOPES ACROSS THE SITE IN AN ATTEMPT TO DISPLAY BASE GRADES BENEATH THE EXISTING WINDROWS AND STOCKPILES.

OLIVEIRA ENTERPRISES INC. COMPOST FACILITY REPORT OF COMPOSTING SITE INFORMATION BYRON, CALIFORNIA			FIGURE NO. 4
ON-SITE TRAFFIC FLOW			PROJECT NO. AU19.1254.00
DATE OF ISSUE:	07/16/2021	DRAWN BY:	RDD
APPROVED BY:	NC		
143E Spring Hill Dr, Grass Valley, California 95945 geo-logic.com 530.272.2448			

This figure has not been published but rather has been prepared by Geo-Logic Associates, Inc. for use by the client named in the title block, solely in respect of the construction operation, and maintenance of the facility named in the title block. Geo-Logic Associates, Inc. shall not be liable for the use of this figure on any other facility or for any other purpose.