

**GENERAL NOTES:**  $\Delta$

- THESE DRAWINGS WERE DEVELOPED EXCLUSIVELY FOR THIS PROJECT AND ARE NOT TO BE REPRODUCED OR USED FOR ANY OTHER PROJECT WITHOUT THE WRITTEN PERMISSION OF WAGNER AND BONSIGNORE, CCE.
- ALL MATERIALS AND WORKMANSHIP FOR THE WORK DESCRIBED ON THESE PLANS SHALL CONFORM TO THE LATEST EDITIONS OF THE FOLLOWING STANDARDS AS ADOPTED AND AMENDED BY NAPA COUNTY:
  - CALIFORNIA BUILDING CODE (2022)
  - CALIFORNIA ELECTRIC CODE (2022)
  - CALIFORNIA PLUMBING CODE (2022)
  - CALIFORNIA MECHANICAL CODE (2022)
  - CALIFORNIA FIRE CODE (2022)
  - CALIFORNIA DEPARTMENT OF TRANSPORTATION (2022)
  - NAPA COUNTY CODE (CURRENT)
- CONTRACTOR SHALL BE SOLELY RESPONSIBLE FOR BEING FAMILIAR WITH ALL STANDARDS, CODES AND REGULATIONS APPLICABLE TO THIS PROJECT.
- CONTRACTOR SHALL BE APPROPRIATELY LICENSED WITH THE STATE OF CALIFORNIA TO PERFORM THE WORK SHOWN ON THESE PLANS.
- CONTRACTOR SHALL SUPPLY ALL MATERIALS, EQUIPMENT AND LABOR NECESSARY TO CONSTRUCT THE IMPROVEMENTS ILLUSTRATED ON THESE PLANS.
- CONTRACTOR SHALL PROVIDE SUBMITTALS FOR ALL MATERIALS AND PRODUCTS TO BE USED FOR THE SITE IMPROVEMENTS TO WAGNER AND BONSIGNORE, CCE FOR REVIEW AND APPROVAL.
- THE IMPROVEMENTS SHOWN ON THESE PLANS REQUIRE INSPECTION BY DSOD & THE NAPA COUNTY PLANNING, BUILDING AND ENVIRONMENTAL SERVICES DEPARTMENT. CONTRACTOR IS RESPONSIBLE FOR SCHEDULING ALL INSPECTIONS.
- CONTRACTOR SHALL SCHEDULE A PRECONSTRUCTION MEETING WITH WAGNER AND BONSIGNORE, CCE, DSOD, AND NAPA COUNTY AT LEAST ONE WEEK PRIOR TO THE COMMENCEMENT OF CONSTRUCTION TO REVIEW THE PROJECT PLANS AND SPECIFICATIONS AND DSOD & NAPA COUNTY REQUIREMENTS.
- CONTRACTOR IS RESPONSIBLE FOR SECURING ALL CONSTRUCTION RELATED PERMITS FROM THE GOVERNING AGENCIES AND MAINTAINING A COPY OF THE PERMITS AND THE APPROVED PLANS ON THE JOB SITE AT ALL TIMES.
- ALL WORK DONE WITHIN THE NAPA COUNTY RIGHT OF WAY SHALL BE DONE UNDER AN ENCROACHMENT PERMIT ISSUED BY NAPA COUNTY PUBLIC WORKS DEPARTMENT.
- CONTRACTOR SHALL CONTACT THE NAPA COUNTY PUBLIC WORKS, FIRE AND SHERIFF DEPARTMENTS TO PROVIDE EMERGENCY TELEPHONE NUMBERS AND KEEP THE DEPARTMENTS INFORMED DAILY OF ANY STREETS THAT ARE UNDER CONSTRUCTION AND DETOURS ARE NOT PERMITTED UNLESS APPROVED IN ADVANCE IN WRITING BY THE NAPA COUNTY PUBLIC WORKS DEPARTMENT.
- THE PROPERTY OWNER AND CONTRACTOR ARE RESPONSIBLE FOR OBTAINING ALL APPROPRIATE PERMITS FOR WORK WITHIN ANY RIPARIAN AREA PRIOR TO COMMENCING WORK IN THAT AREA.
- CONTRACTOR IS SOLELY RESPONSIBLE FOR JOB SITE CONDITIONS AND THE SAFETY OF PROPERTY AND PEOPLE ON THE JOB SITE AT ALL TIMES. CONTRACTOR SHALL MAINTAIN THE JOB SITE IN A SAFE CONDITION, ACCORDANCE WITH FEDERAL, STATE AND LOCAL REQUIREMENTS, AT ALL TIMES, INCLUDING OUTSIDE OF NORMAL WORKING HOURS. CONTRACTOR SHALL DEFEND, INDEMNIFY AND HOLD THE OWNER AND ENGINEER HARMLESS FROM ALL LIABILITY, REAL OR ALLEGED, IN CONNECTION WITH THE PERFORMANCE OF WORK ON THE PROJECT, EXCEPT LIABILITY ARISING FROM THE SOLE NEGLIGENCE OF THE OWNER OR THE ENGINEER.
- CONTRACTOR SHALL PROVIDE AND MAINTAIN BARRICADES TO PROVIDE FOR THE SAFETY OF THE GENERAL PUBLIC TO THE SATISFACTION OF NAPA COUNTY AND THE OWNER.
- THESE PLANS ARE INTENDED TO PROVIDE HORIZONTAL AND VERTICAL CONTROL FOR THE PROPOSED SITE IMPROVEMENTS SHOWN HEREON.
- ALL DIMENSIONS SHOWN ON THESE PLANS SHOW MEASUREMENTS IN A HORIZONTAL PLANE UNLESS OTHERWISE SPECIFIED.
- ALL WRITTEN DIMENSIONS SUPERCEDE ANY SCALED DIMENSIONS. IF AN APPARENT DISCREPANCY IS IDENTIFIED CONTACT WAGNER AND BONSIGNORE, CCE IMMEDIATELY FOR A WRITTEN CLARIFICATION.
- IF ANY CONTRACTOR, SUBCONTRACTOR, OR SURVEYOR IDENTIFIES ANY OMISSIONS, DEFICIENCIES, CONFLICTS OR ERRORS IN THESE PLANS AND SPECIFICATIONS OR IF THERE IS ANY DOUBT AS TO THEIR MEANING OR INTENT, THEY SHALL CONTACT WAGNER AND BONSIGNORE, CCE FOR A WRITTEN ADDENDUM OR CLARIFICATION. CONTRACTOR IS NOT ELIGIBLE FOR ADDITIONAL COMPENSATION IF THEY FAIL TO DO SO BEFORE PROVIDING A PROPOSAL.
- CONTRACTOR IS TO PROTECT ALL EXISTING SITE IMPROVEMENTS, UTILITIES, BUILDINGS AND NATURAL FEATURES FROM DAMAGE THROUGHOUT THE DURATION OF CONSTRUCTION. ANY DAMAGE CAUSED BY CONTRACTOR SHALL BE REPAIRED AT CONTRACTOR'S EXPENSE.
- IN THE EVENT THAT ARCHEOLOGICAL ARTIFACTS OR HUMAN REMAINS ARE DISCOVERED DURING CONSTRUCTION, WORK SHALL CEASE IN A 50-FOOT RADIUS SURROUNDING THE AREA OF DISCOVERY. THE PERMITTEE SHALL CONTACT NAPA COUNTY PLANNING BUILDING AND ENVIRONMENTAL SERVICES DEPARTMENT AT (707) 253-4417 FOR FURTHER GUIDANCE, WHICH WILL LIKELY INCLUDE THE REQUIREMENT FOR THE PERMITTEE TO HIRE A QUALIFIED PROFESSIONAL TO ANALYZE THE ARTIFACTS ENCOUNTERED AND TO DETERMINE IF ADDITIONAL MEASURES ARE REQUIRED.

IF HUMAN REMAINS ARE ENCOUNTERED DURING THE DEVELOPMENT, ALL WORK IN THE VICINITY MUST BE, BY LAW, HALTED, AND THE NAPA COUNTY CORONER INFORMED, SO THAT THE CORONER CAN DETERMINE IF AN INVESTIGATION OF THE CAUSE OF DEATH IS REQUIRED, AND IF THE REMAINS ARE OF NATIVE AMERICAN ORIGIN. IF THE REMAINS ARE OF NATIVE AMERICAN ORIGIN, THE NEAREST TRIBAL RELATIVES AS DETERMINED BY THE STATE NATIVE AMERICAN HERITAGE COMMISSION SHALL BE CONTACTED BY THE PERMITTEE TO OBTAIN RECOMMENDATIONS FOR TREATING OR REMOVAL OF SUCH REMAINS, INCLUDING GRAVE GOODS, WITH APPROPRIATE DIGNITY, AS REQUIRED UNDER PUBLIC RESOURCES CODE SECTION 5097.98.

**SURVEY NOTES:**  $\Delta$

- FADED BACKGROUND REPRESENTS EXISTING TOPOGRAPHIC FEATURES. TOPOGRAPHIC INFORMATION PROVIDED BY VINEYARD LAYOUT SERVICES, SURVEYED JUNE 8, 2021. WAGNER AND BONSIGNORE, CCE ASSUMES NO LIABILITY REGARDING THE ACCURACY OR COMPLETENESS OF THE TOPOGRAPHIC INFORMATION.
- AERIAL PHOTOGRAPH WAS OBTAINED FROM U.S. DEPARTMENT OF AGRICULTURE (USDA) - AERIAL PHOTOGRAPHY FIELD OFFICE, NATIONAL AGRICULTURAL INVENTORY PROJECT, v2022 AND MAY NOT REPRESENT CURRENT CONDITIONS.
- CONTOUR INTERVAL: ONE (1) FOOT, HIGHLIGHTED EVERY FIVE (5) FEET.
- BENCHMARK: NAVD 88
- THE PROPERTY LINES SHOWN ON THESE PLANS DO NOT REPRESENT A BOUNDARY SURVEY. THEY ARE APPROXIMATE AND ARE PROVIDED FOR INFORMATIONAL PURPOSES ONLY.
- CONTRACTOR SHALL PRESERVE ALL EXISTING MONUMENTS THROUGHOUT THE DURATION OF CONSTRUCTION OR HAVE THEM REPLACED AT THEIR OWN EXPENSE. IF MONUMENTS ARE DISTURBED THEY NEED TO BE RE-SET BY A LICENSED LAND SURVEYOR AND A CORNER RECORD MUST BE FILED.
- ALL CONSTRUCTION STAKING SHALL BE PERFORMED BY A LICENSED LAND SURVEYOR.

**EXISTING UTILITY NOTES:**  $\Delta$

- THE EXISTING UTILITY LOCATIONS SHOWN ON THESE PLANS ARE APPROXIMATE AND FOR INFORMATIONAL PURPOSES ONLY. THEY ARE BASED ON INFORMATION PROVIDED BY THE PROPERTY OWNER, THE SURVEYOR AND THE RESPECTIVE UTILITY COMPANIES. WAGNER AND BONSIGNORE, CCE ASSUMES NO LIABILITY REGARDING THE ACCURACY OR THE COMPLETENESS OF THEIR LOCATIONS.
- CONTRACTOR IS RESPONSIBLE FOR VERIFYING EXISTING UTILITY LOCATIONS PRIOR TO ORDERING MATERIALS OR BEGINNING CONSTRUCTION. IF A DISCREPANCY BETWEEN THE PLANNED AND ACTUAL HORIZONTAL OR VERTICAL LOCATION OF AN EXISTING UTILITY EXISTS, CONTACT WAGNER AND BONSIGNORE, CCE FOR AN ALTERNATE DESIGN.
- CONTRACTOR SHALL NOTIFY ALL PUBLIC AND PRIVATE UTILITY COMPANIES TWO WORKING DAYS PRIOR TO THE START OF CONSTRUCTION TO MARK THE LOCATION OF EXISTING UTILITY LINES. CALL UNDERGROUND SERVICE ALERT (USA) AT (800) 227-2600.
- EXISTING UTILITIES ARE TO REMAIN IN SERVICE AT ALL TIMES. CONTRACTOR SHALL PROTECT ALL EXISTING UTILITIES PER THE REQUIREMENTS OF THE UTILITY OWNER.
- CONTRACTOR SHALL COORDINATE ANY REQUIRED UTILITY RELOCATIONS WITH THE UTILITY OWNER.

**GRADING NOTES:**

- RECOMMENDATIONS IN THE FOLLOWING RGH CONSULTANTS' GEOTECHNICAL REPORT FOR THE PROPOSED RESERVOIR DATED JANUARY 8, 2024 ARE REQUIREMENTS FOR THIS PROJECT. THE CONTRACTOR SHALL COMPLY WITH ALL REQUIREMENTS IDENTIFIED IN THE ABOVE REPORTS.
- ALL EARTH AND FOUNDATION EXCAVATION WORK IS TO BE UNDER THE DIRECTION OF SOIL ENGINEER. THE SOIL ENGINEER IS FIELD REVIEW ALL SITE EXCAVATIONS PRIOR TO BACK FILL OR PLACEMENT OF CONCRETE. COMPACTION REPORTS ARE REQUIRED FOR EACH LAYER OF FILL PLACED.
- UPON COMPLETION OF THE GRADING THE SOIL ENGINEER IS TO PROVIDE "FINAL SOIL REPORT", INDICATING ALL EARTHWORK WAS COMPLETED AS REQUIRED IN THE PROJECT DESIGN GEOTECHNICAL REPORT.
- THE SOIL ENGINEER IS TO REVIEW THE EXCAVATIONS PRIOR TO PLACEMENT OF FILLS AND/OR CONCRETE.
- ALL GRADING ACTIVITIES SHALL BE COMPLETED AND SITE PROPERLY WINTERIZED BY SEPTEMBER 15TH  $\Delta$

**PROJECT GRADING PERIOD:**  $\Delta$

- ALL GROUND DISTURBING ACTIVITIES SHOULD OCCUR BETWEEN APRIL 1ST AND SEPTEMBER 15TH
- ALL GROUND DISTURBING ACTIVITIES SHALL COMMENCE AT LEAST 30 DAYS PRIOR TO WINTER SHUTDOWN PERIOD
- A PRECONSTRUCTION SURVEY MAY BE NECESSARY TO CONFIRM BIOLOGICAL RESOURCES WILL NOT BE IMPACTED BY GROUND DISTURBING ACTIVITIES.
- ANY EARTHWORK DURING THE WINTER SHUTDOWN PERIOD FROM SEPTEMBER 15 THROUGH APRIL 1 MUST BE AUTHORIZED BY THE ENGINEERING DIVISION OF THE PLANNING, BUILDING, ENVIRONMENTAL SERVICES DEPARTMENT IN THE FORM OF A GRADING EXTENSION.

**SHEET INDEX**  $\Delta$

TITLE	SHEET
GENERAL PROJECT INFORMATION AND LOCATION MAP	1
PLAN OF RESERVOIR, VICINITY MAP, SHEET INDEX, EARTHWORK ESTIMATE AND A/C CURVES	2
RESERVOIR CROSS SECTION, DRAIN DITCH DETAILS, LINER, SAFETY LADDER, AND PIPE BOOT DETAIL	3
OUTFALL CONDUIT, OVERFLOW CONDUIT, LINER SUB-DRAIN AND KEYWAY DRAIN DETAILS	4

**PROJECT INFORMATION**

**SITE ADDRESS:** NONE

**APN:** 025-440-053-000

**OWNER:** CAPRA COMPANY, LLC  
416 AVIATION BLVD, STE A  
SANTA ROSA, CA 95403

**PROJECT DESCRIPTION/ SCOPE OF WORK:** CONSTRUCTION OF OFFSTREAM STORAGE RESERVOIR

**FEMA FLOOD ZONE:** ZONE X, PANEL 06055C0405E EFF. 09/26/2008

**PLANNING ZONE:** AW

**GEOTECHNICAL:** RGH CONSULTANTS  
3501 INDUSTRIAL DR, STE A  
SANTA ROSA, CA 95403  
(707)544-1072

**JOB #7068.07.06.20: REPORT DATED: JAN 8, 2024**  
ALL WORK SHALL CONFORM WITH THIS REPORT

**SPECIAL INSPECTIONS:**  
1) REMOVAL OF WEAK MATERIAL BENEATH DAM EMBANKMENT.  
2) APPROVAL OF MATERIAL FOR DAM EMBANKMENT CONSTRUCTION.  
3) PLACEMENT OF EMBANKMENT MATERIAL TO MINIMUM RELATIVE COMPACTION.

**RESERVOIR CAPACITY:** 6.8 AC-FT  
**RESERVOIR FOOTPRINT AREA:** 2.4 ACRES  
**RESERVOIR DEVELOPMENT DISTURBANCE AREA:** 3.0 ACRES  
**RESERVOIR UTILITY (NEW) DISTURBANCE AREA:** NO DISTURBANCE  
**RESERVOIR ACCESS ROAD: EXISTING -** 0.02 ACRES  
**EXISTING VINEYARD DEVELOPMENT AREA:** NO DISTURBANCE - (VINES REMOVED 2017)

**PROJECT STATEMENT**  $\Delta\Delta\Delta$

THE PURPOSE OF THIS PROJECT IS TO CONSTRUCT AN IRRIGATION WATER STORAGE RESERVOIR FOR STORAGE OF NON-JURISDICTIONAL SHEET FLOW WATER OBTAINED FROM TRIBUTARY WATERSHED AND ADJACENT VINEYARD AREAS. THERE WILL BE NO OFFSITE DISPOSAL OR BORROW. THERE WILL BE NO STORAGE OR REGULATION OF GROUNDWATER.

**ABBREVIATIONS**

AR	ACCESS ROAD
AB	AGGREGATE BASE
CL	CENTERLINE
CY	CUBIC YARDS
ELEV	ELEVATION
EXC.	EXCLUDED
EG	EXISTING GROUND
FG	FINISH GRADE
FT	FEET
HORIZ	HORIZONTAL
NTS	NOT TO SCALE
NO.	NUMBER
RD	ROAD
SPEC	SPECIFICATION
SF	SQUARE FEET
STA	STATION
TYP	TYPICAL
VERT	VERTICAL
W/	WITH

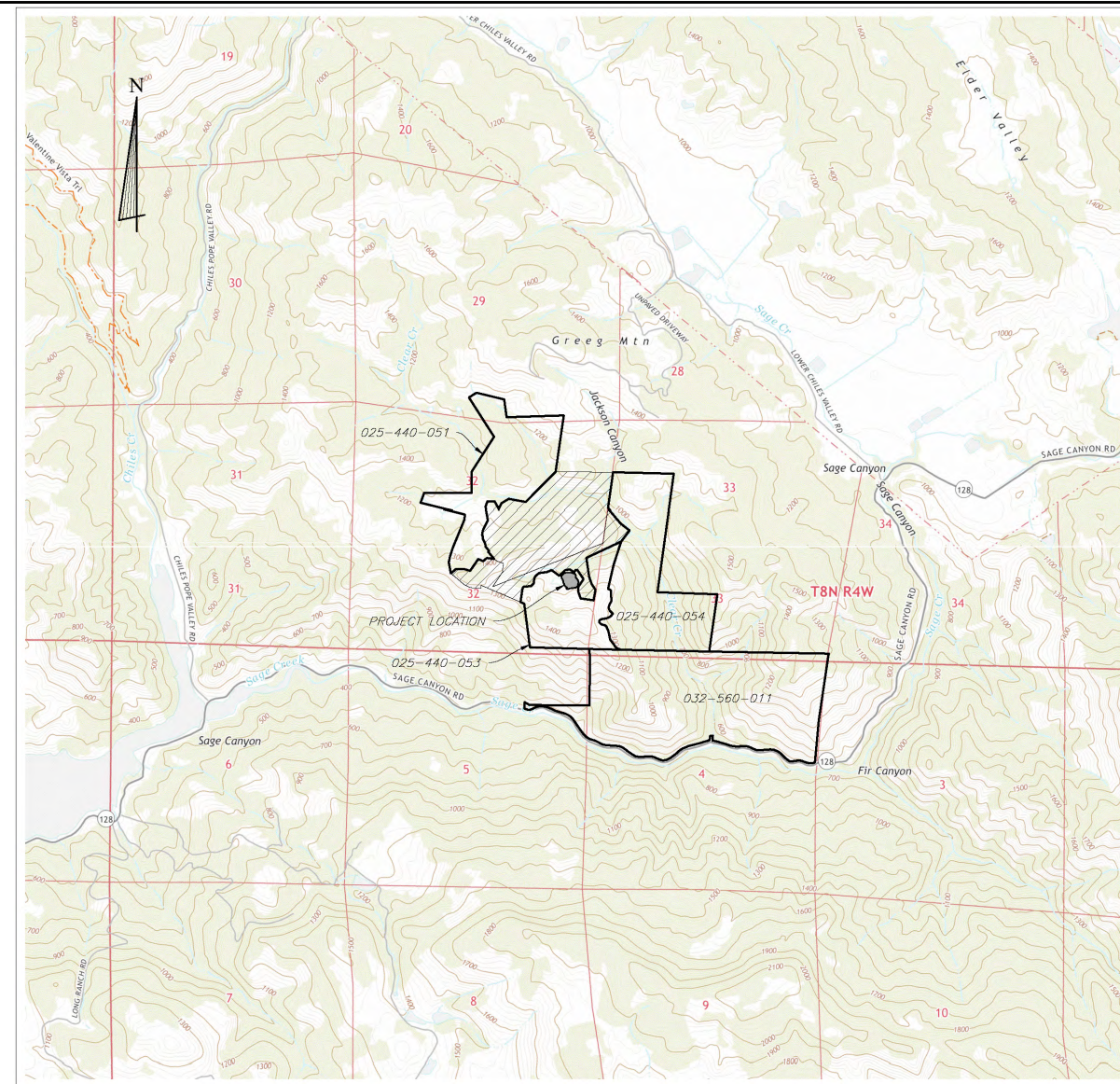

**LEGEND**

	CAPRA LANDS
	OTHER LANDS

**NOTE:**  
1. BASE MAPS PER U.S. GEOLOGICAL SURVEY 7.5 MINUTE QUADRANGLE FOR CHILES VALLEY AND YOUNTVILLE, WITH PROCESSING FOR ELECTRONIC MAPPING PURPOSES PROVIDED BY CHARTIFF, 2023.

REF	DESCRIPTION	APVD	DATE
$\Delta$	SHEET INDEX, PROJECT STATEMENT, ABBREVIATIONS AND LOCATION MAP, GRADING NOTES AND PROJECT INFORMATION MOVED TO THIS SHEET.	DPL	7/2/2024
$\Delta$	REVISED PROJECT STATEMENT	DPL	8/13/2024
$\Delta$	REVISED PROJECT STATEMENT AND PROJECT GRADING PERIOD NOTES	DPL	2/13/2025

Designed By: **D. LOUNSBURY**  
 Drawn By: **V. WANG**  
 Checked By: **N. BONSIGNORE**  
 Approved By: **D. LOUNSBURY**  
 Date: **MARCH 2025**

**Wagner Bonsignore**  
Consulting Civil Engineers, A Corporation

2151 River Plaza Drive  
Suite 100  
Sacramento, California 95833  
Ph: 916-441-6850  
Fx: 916-779-3120



**THE CAPRA COMPANY**  
EAST MONEY HOLE RESERVOIR  
GENERAL PROJECT INFORMATION  
AND LOCATION MAP

SHEET  
1  
OF  
4  
SHEETS

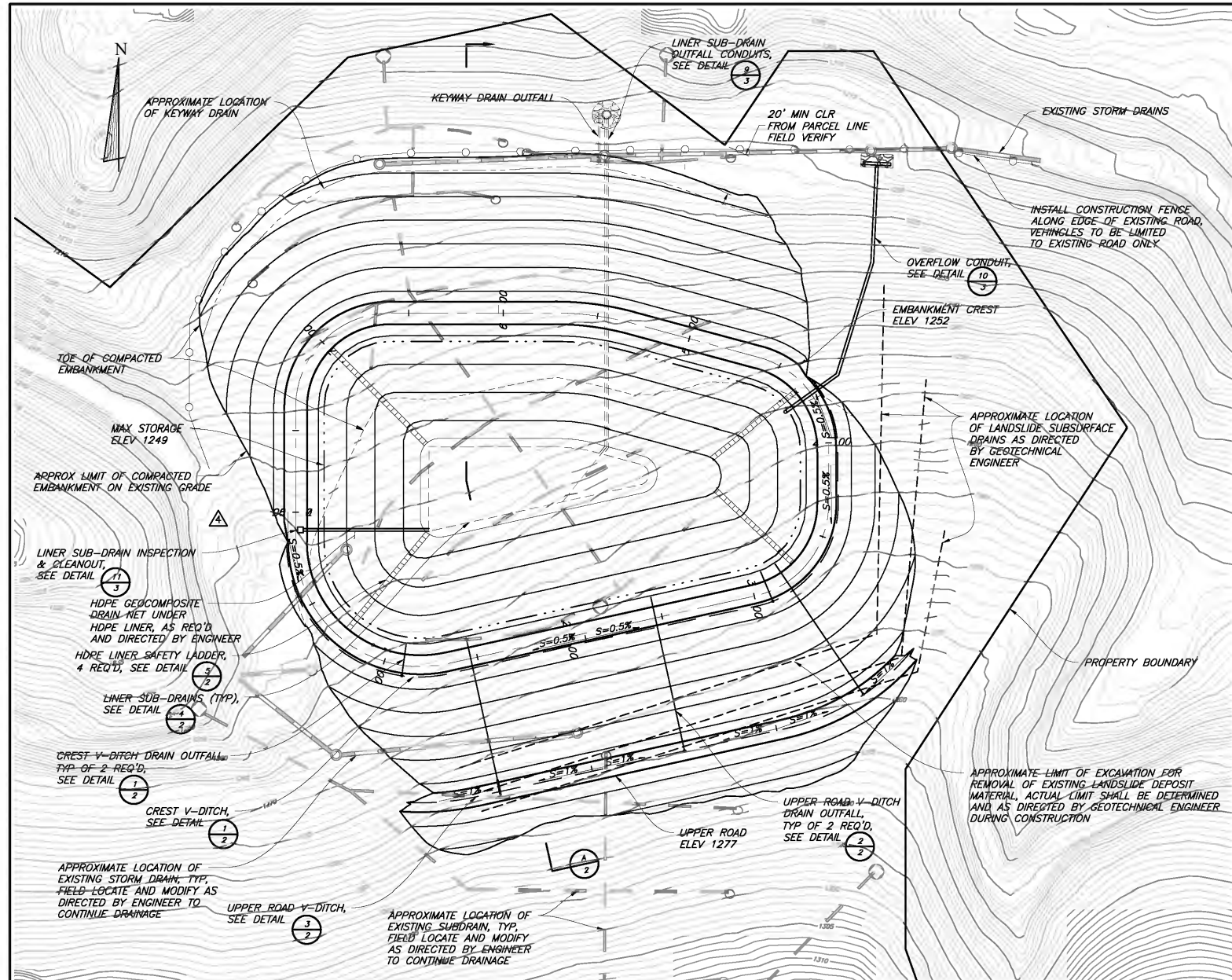

**PLAN OF EAST MONEY HOLE RESERVOIR**

TOPOGRAPHIC MAP PROVIDED BY VINEYARD LAYOUT SERVICES, SURVEYED JUNE 8, 2021.

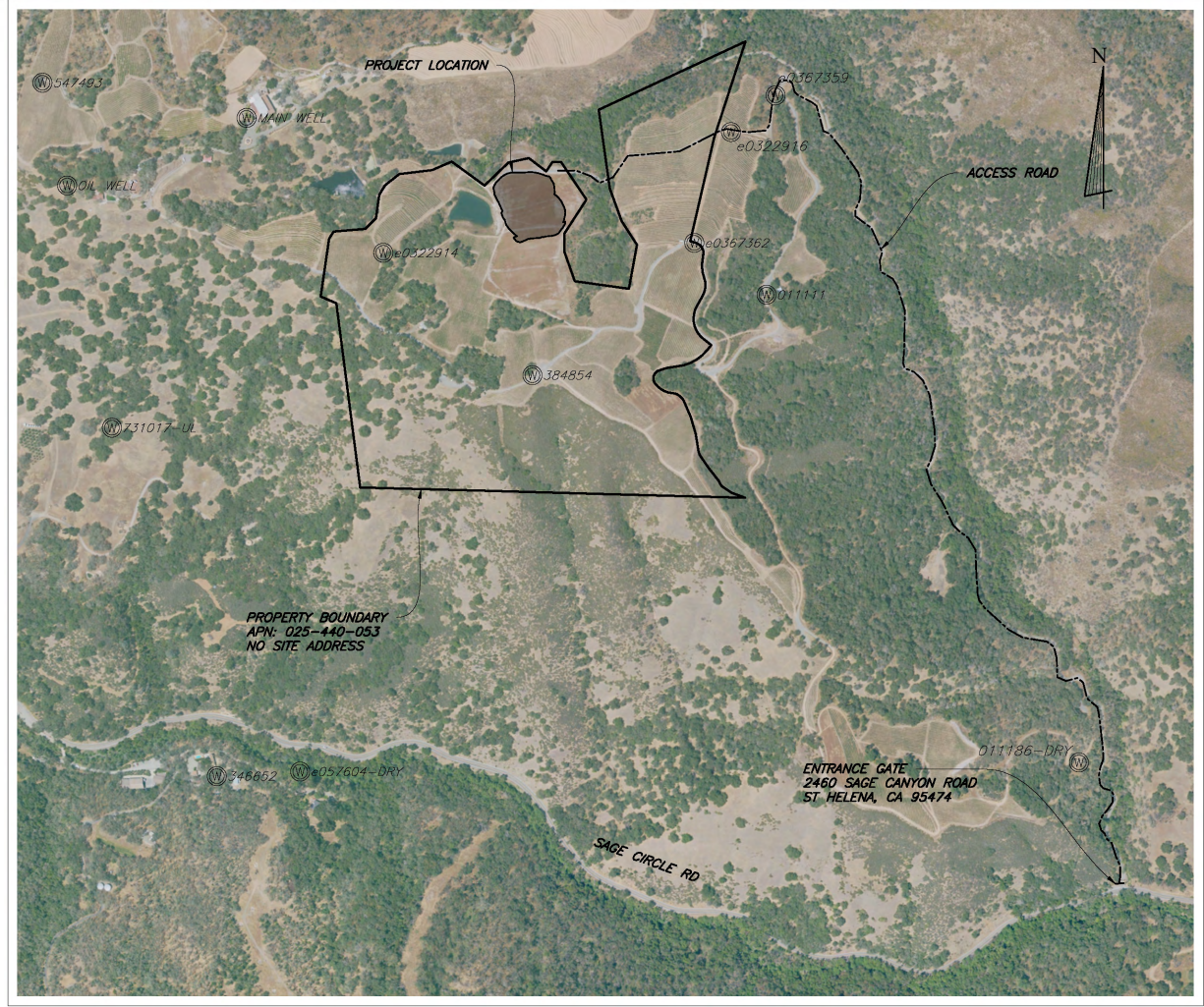

**VICINITY MAP**

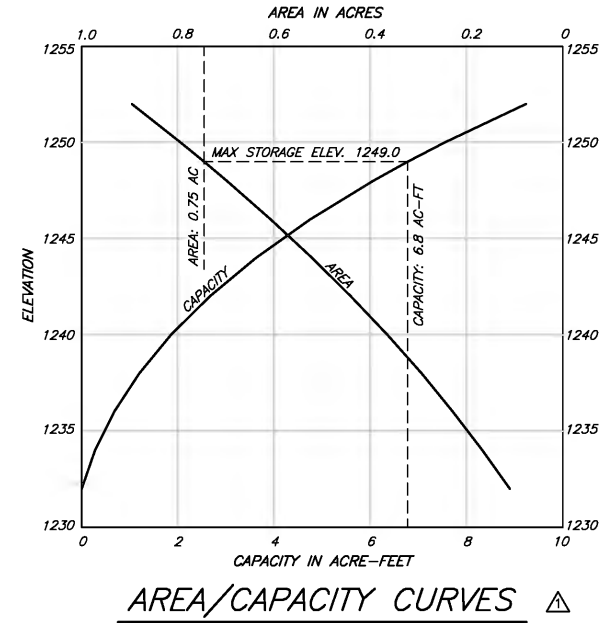

**EARTHWORK ESTIMATE**

ITEM	QUANTITY (CUBIC YARDS)	
	CU	FILL
BASIN EXCAVATION (LESS STRIPPING)	25,000	-
FOUNDATION EXCAVATION (LESS STRIPPING)	4,300	-
KEYWAY EXCAVATION	1,100	-
LANDSLIDE DEPOSIT EXCAVATION	12,200	-
COMPACTED EMBANKMENT INCLUDING FOUNDATION, LANDSLIDE DEPOSIT EXCAVATION, LANDWAY AND STRIPPING REPLACEMENT	-	29,900
<b>SUBTOTAL</b>	<b>42,600</b>	<b>29,900</b>
SHRINKAGE ESTIMATED AT 30%	(12,700)	-
STRIPPING OVER ENTIRE RESERVOIR AREA	1,000	1,000
<b>TOTAL</b>	<b>31,500</b>	<b>31,500</b>

D:\Drawings\The Capra\CAD\East Money Hole Reservoir\_Plan\_Sc.dwg 3/10/2025 3:57 PM

**NOTES:**  
 1. TOPOGRAPHIC MAP PROVIDED BY VINEYARD LAYOUT SERVICES, SURVEYED JUNE 8, 2021.  
 2. AERIAL IMAGERY PER U.S. DEPARTMENT OF AGRICULTURE (USDA) - AERIAL PHOTOGRAPHY FIELD OFFICE, NATIONAL AGRICULTURAL INVENTORY PROJECT, FLOWN JUNE 23, 2024.

REVISIONS			
REF	DESCRIPTION	APVD	DATE
1	LINE EARTHWORK ESTIMATE, VICINITY MAP AND AREA/CAPACITY UPDATED, APN REFERENCE NUMBER CORRECTED.	DPL	7/2/2024
2	REMOVE RESERVOIR FILL PIPE.	DPL	3/10/2025

Designed By	D. LOUNSBURY
Drawn By	V. VANG
Checked By	N. BONSIGNORE
Approved By	D. LOUNSBURY
Date	MARCH 2025

**Wagner Bonsignore**  
 Consulting Civil Engineers, A Corporation

2151 River Plaza Drive  
 Suite 100  
 Sacramento, California 95833  
 Ph: 916-441-6850  
 Fx: 916-779-3120

**THE CAPRA COMPANY**

**EAST MONEY HOLE RESERVOIR**

PLAN OF RESERVOIR, VICINITY MAP, SHEET INDEX, EARTHWORK ESTIMATE AND A/C CURVES

SHEET 2 OF 4 SHEETS

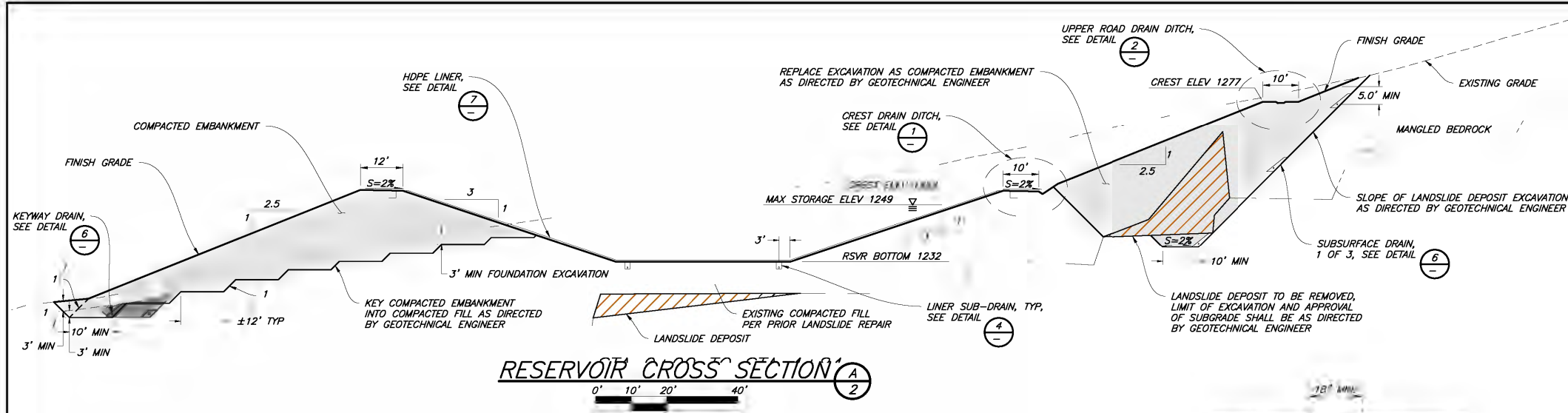

**RESERVOIR CROSS SECTION A**

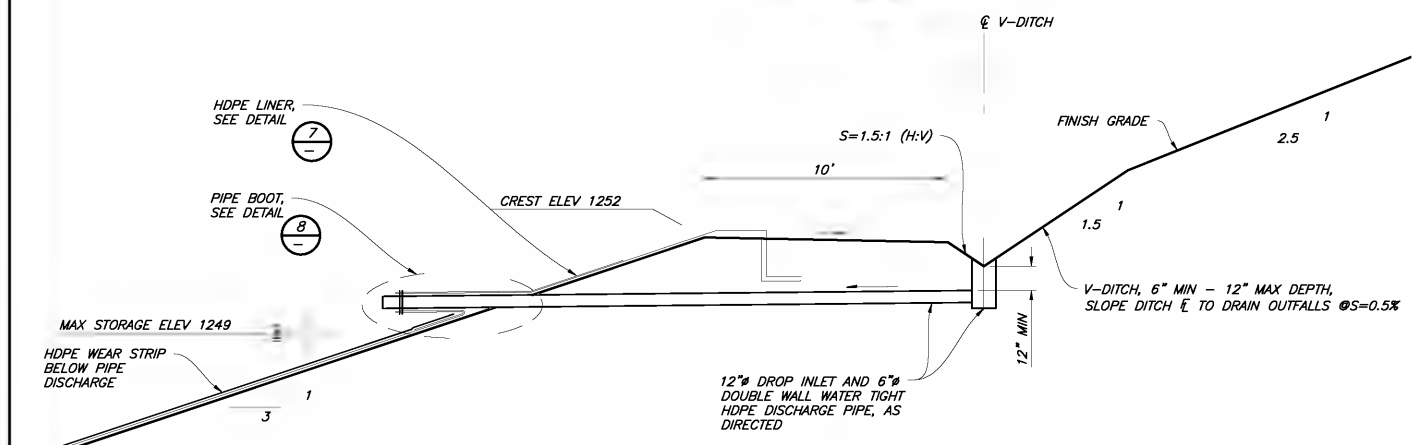

**CREST DRAIN AND V-DITCH DETAIL**

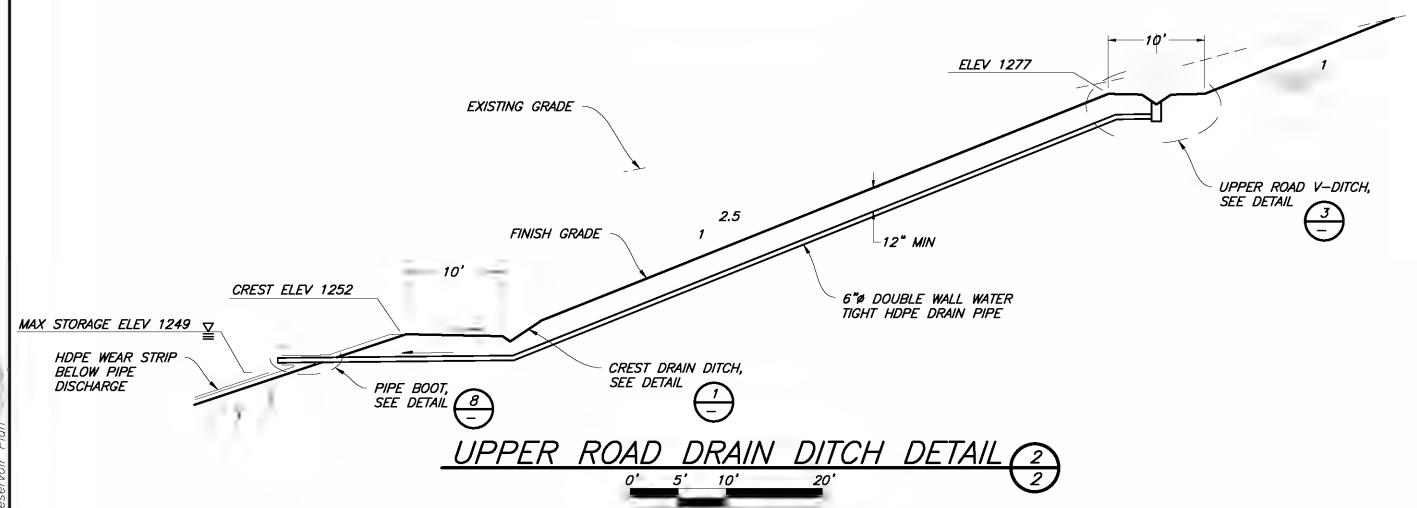

**UPPER ROAD DRAIN DITCH DETAIL**

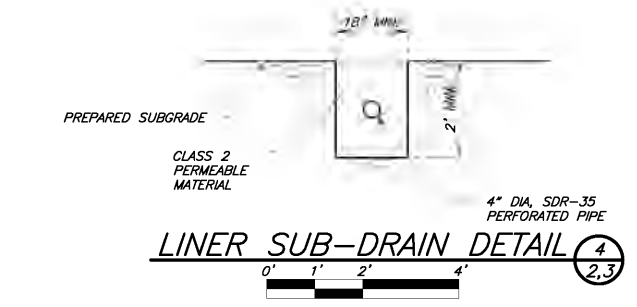

**LINER SUB-DRAIN DETAIL**

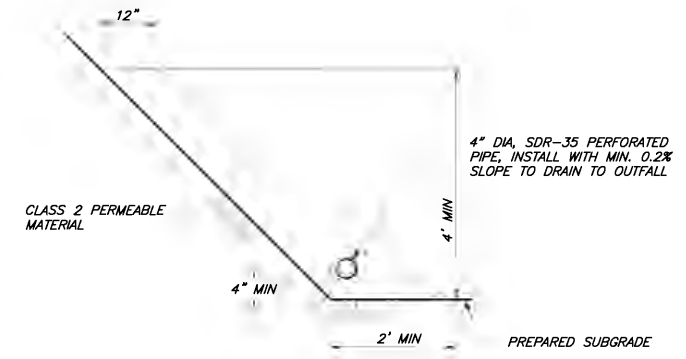

**KEYWAY AND SUBSURFACE DRAIN DETAIL**

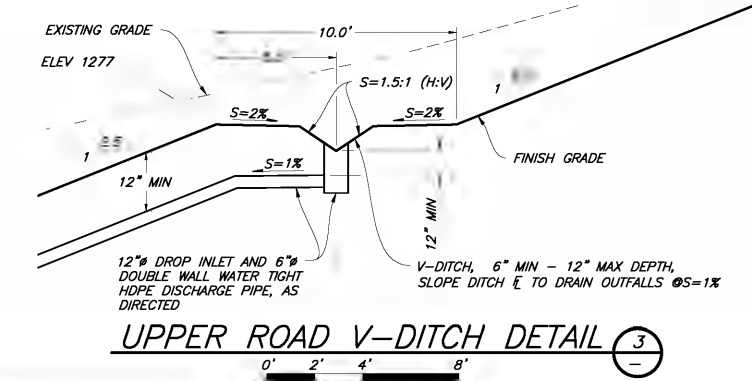

**UPPER ROAD V-DITCH DETAIL**

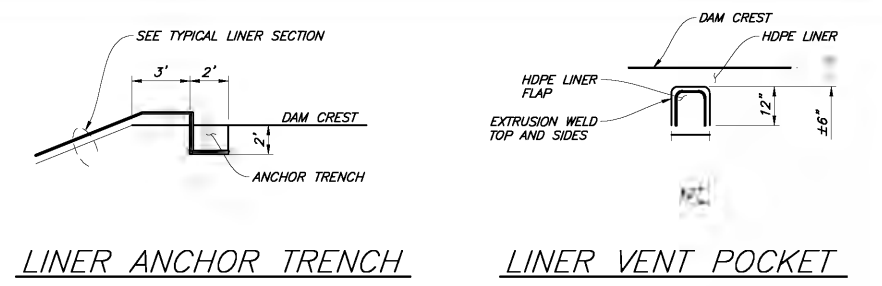

**LINER ANCHOR TRENCH**

**LINER VENT POCKET**

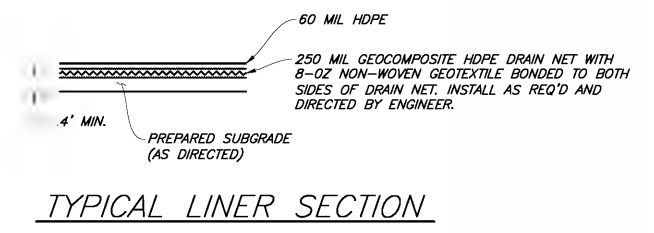

**TYPICAL LINER SECTION**

**RESERVOIR LINER DETAIL**

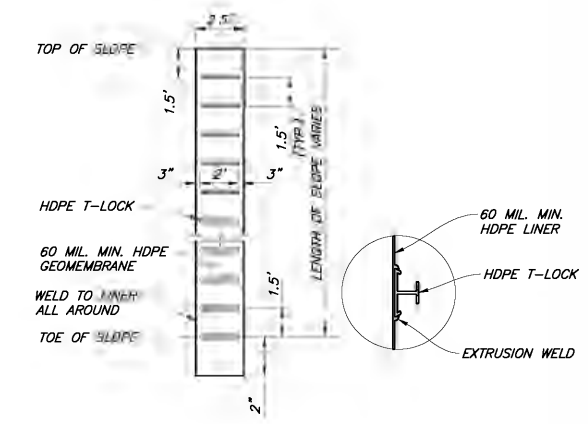

**SAFETY LADDER DETAIL**

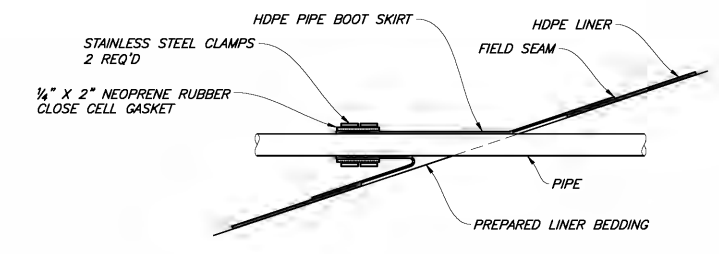

**LINER PIPE BOOT DETAIL**

Plot Date: 3/10/2025 3:57 PM  
The Hole Reservoir Plan

REVISIONS			
REF	DESCRIPTION	APVD	DATE
△	NO CHANGES THIS SHEET	DPL	7/2/2024

Designed By: D. LOUNSBURY  
 Drawn By: V. VANG  
 Checked By: N. BONSIGNORE  
 Approved By: D. LOUNSBURY  
 Date: MARCH 2025

**Wagner Bonsignore**  
 Consulting Civil Engineers, A Corporation  
 2151 River Plaza Drive  
 Suite 100  
 Sacramento, California 95833  
 Ph: 916-441-6850  
 Fax: 916-779-3120

REGISTERED PROFESSIONAL ENGINEER  
 CIVIL  
 No. 61729  
 STATE OF CALIFORNIA

THE CAPRA COMPANY  
 EAST MONEY HOLE RESERVOIR  
 RESERVOIR CROSS SECTION, DRAIN DITCH DETAILS,  
 LINER, SAFETY LADDER, AND PIPE BOOT DETAIL

SHEET 3 OF 4 SHEETS

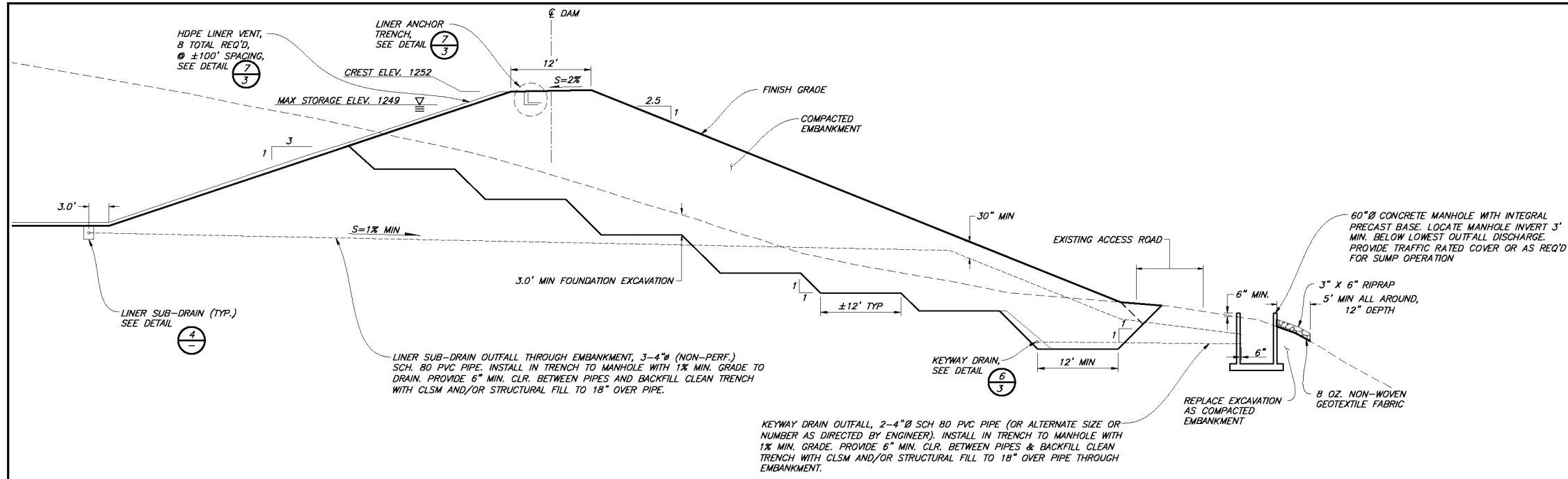

**LINER SUB-DRAIN OUTFALL CONDUIT DETAIL** (9/2)

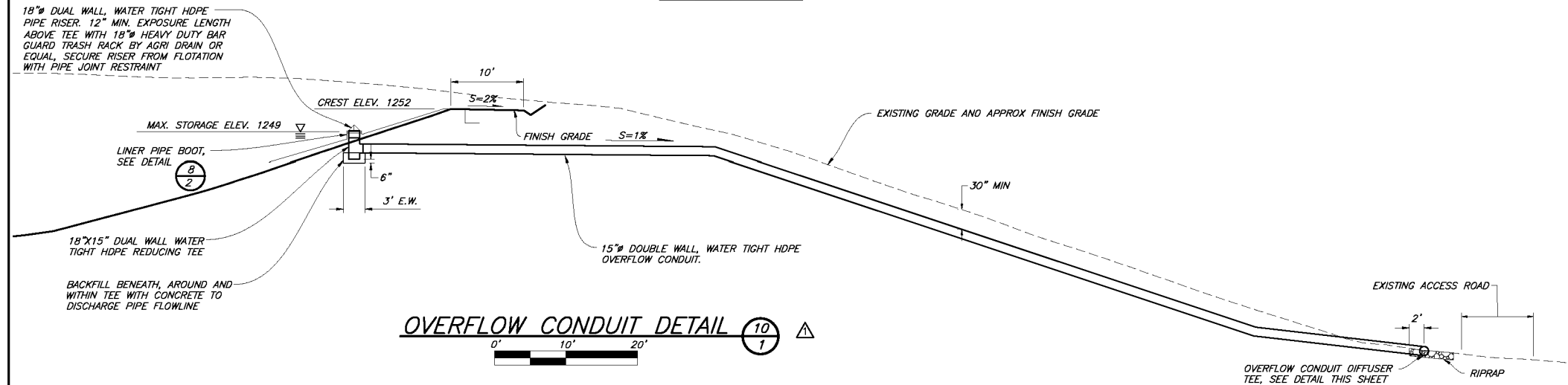

**OVERFLOW CONDUIT DETAIL** (10/1)

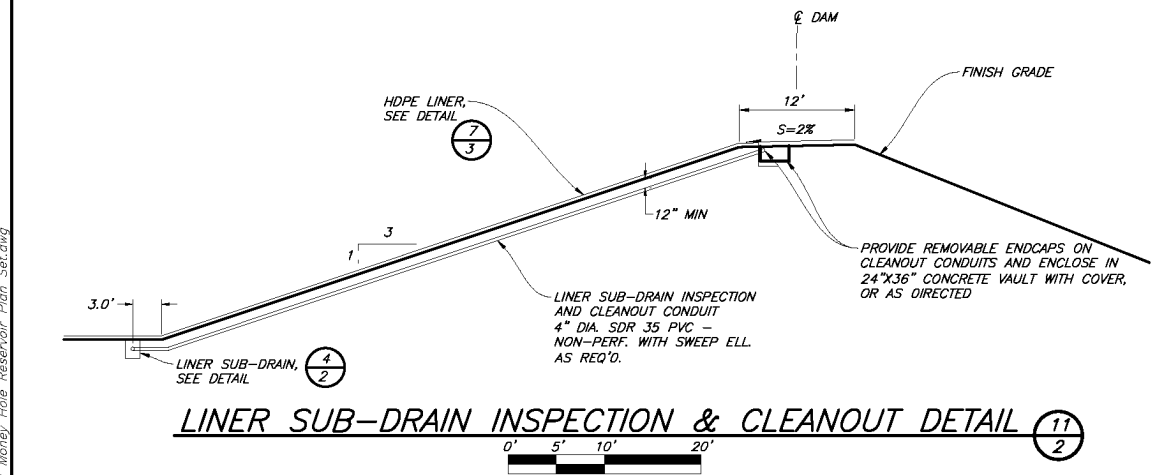

**LINER SUB-DRAIN INSPECTION & CLEANOUT DETAIL** (11/2)

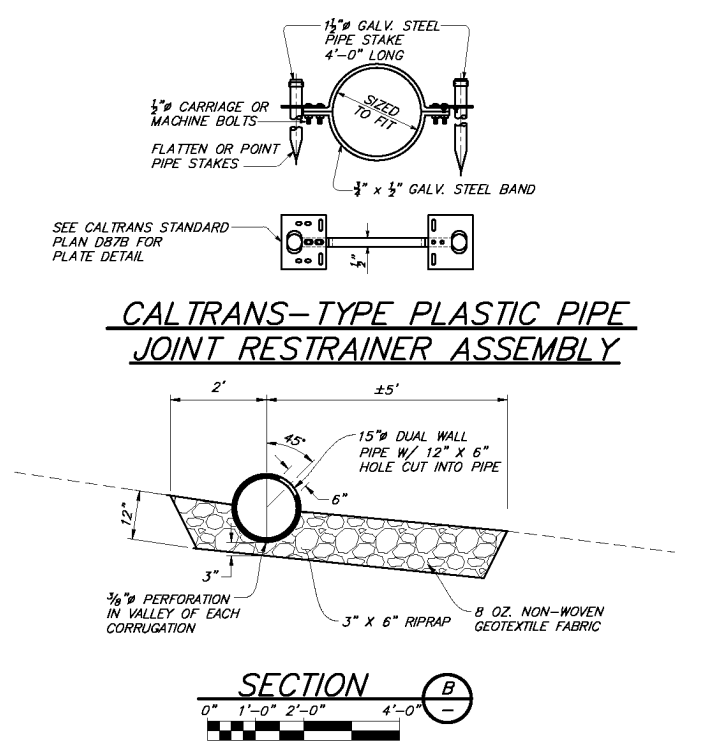

**CALTRANS-TYPE PLASTIC PIPE JOINT RESTRAINER ASSEMBLY**

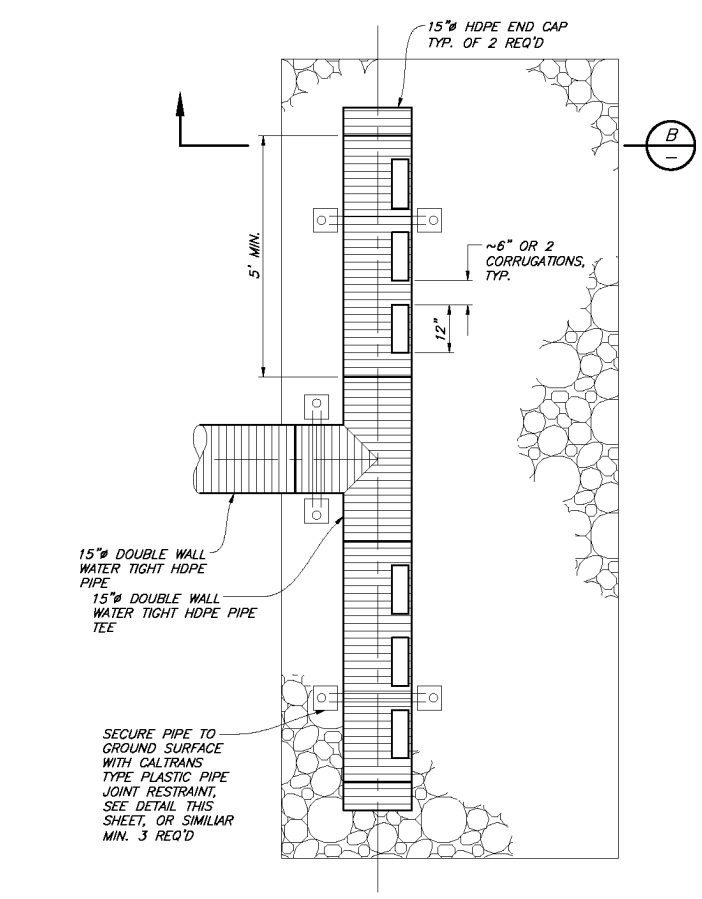

**PLAN OF OVERFLOW CONDUIT DIFFUSER TEE**

Q:\Drawings\The Capra\CAD\East\_Money\_Hole\_Reservoir\_Plan\_Set.dwg  
 Plot Date 3/10/2025 3:57 PM

REVISIONS			
REF	DESCRIPTION	APVD	DATE
△	OVERFLOW CONDUIT PROFILE MODIFIED PER REVISED RESERVOIR GRADING PLAN	DPL	7/2/2024
△	REMOVE RESERVOIR FILL PIPE	DPL	3/10/2025

Designed By: D. LOUNSBURY  
 Drawn By: V. WANG  
 Checked By: N. BONSIGNORE  
 Approved By: D. LOUNSBURY  
 Date: MARCH 2025

**Wagner Bonsignore**  
 Consulting Civil Engineers, A Corporation



2151 River Plaza Drive  
 Suite 100  
 Sacramento, California 95833  
 Ph: 916-441-6830  
 Fx: 916-779-3120

<b>THE CAPRA COMPANY</b> EAST MONEY HOLE RESERVOIR		SHEET <b>4</b> OF 4 SHEETS
OUTFALL CONDUIT, OVERFLOW CONDUIT, LINER SUB-DRAIN AND KEYWAY DRAIN DETAILS		