



**Shasta County**

Clint Curtis , County Clerk  
1450 Court Street, Suite 108  
Redding, CA, 96001  
(530) 225-5730

Receipt: 25-2468

Product	Name	Extended
FGHF	FISH AND WILDLIFE FILING	\$66.00

# Pages	4
---------	---

Document #	45-06102025-048
------------	-----------------

Document Info:	RESOURCECONSERVATION DISTRICT OF TEHAMA COUNTY
----------------	---

Filing Type	NOE
-------------	-----

State Fee	false
-----------	-------

Prev Charged	
--------------	--

No Charge	false
-----------	-------

Clerk Fee	
-----------	--

---

<b>Total</b>	<b>\$66.00</b>
--------------	----------------

Tender (Credit Card)	\$66.00
----------------------	---------

Paid By	melissa elliot
---------	----------------

Thank you for your business

6/10/25, 12:59 PM PST drael



This is a "printer friendly" page. Please use the "print" option in your browser to print this screen.

## ACI PAYMENTS, INC.



### Shasta, County of, Clerk/Elections, CA

#### Clerk/Elections (POS)

**Confirmation Number:** 073510  
**Payment Date:** Tuesday, June 10, 2025  
**Payment Time:** 01:01PM PT

#### Payer Information

**First Name:** MELISSA E ELLIOTT  
**Street Address:** po box 1232  
**Town/City:** red bluff, CA 96080  
**Country:** United States  
**Daytime Phone Number:** (530) 727 - 1280  
**E-mail Address:** mellott@tehamacountyrcd.org  
**Transaction Number:** 25-2468

#### Card Information

**Card Type:** Visa  
**Card Number:** \*\*\*\*\*8295  
**Card Verification Number:** \*\*\*\*

#### Payment Information

**Payment Type:** Clerk/Elections (POS)  
**Payment Amount:** \$66.00  
**Convenience Fee:** \$1.95  
**Total Payment:** \$67.95

Thank you for using ACI Payments, Inc. If you have a question regarding your payment, please call us toll free at 1-800-487-4567. To make payments in the future, please visit our website at [acipayonline.com](http://acipayonline.com).

[Back](#)

Copyright © 2025 ACI Payments, Inc. All Rights Reserved.

ACI Payments, Inc. is licensed as a money transmitter by the New York State Department of Financial Services, the Georgia Department of Banking and Finance, and by all other states and territories, where required. NMLS #936777. 6060 Coventry Dr, Elkhorn NE 68022. 1-800-487-4567



**45-06102025-048**

Recorded on: 06/10/2025

Expiration Date: 07/10/2025

"By Dorothy Ball Deputy Clerk"

## Shasta County Clerk 2025 Environmental Filing Fee Cash Receipt

Complete and attach this form to each CEQA Notice of Determination/Exemption filed with the County Clerk

Type or Print Clearly

Resource Conservation  
Lead Agency District of Tehama Co. Email Address melliott@tehamacountyred.org  
Project Title Manton Fuels Reduction - Shasta County (347-5)  
Project Applicant Melissa "Missi" Elliott Email Address melliott@tehamacountyred.org

Applicant Type: ☐ Public Agency ☐ School District ☐ Other Special District ☐ State Agency ☐ Private Entity

Project Applicant Address P.O. Box 1232  
City Red Bluff State CA Zip 96080 Phone Number 530-727-1280

### Environmental Impact Report (EIR)

Environmental Filing Fee (Fish and Game Code 711.4)	\$ 4,123.50
---	-------------

### Mitigated Negative Declaration (MND) / Negative Declaration (ND)

Environmental Filing Fee (Fish and Game Code 711.4)	\$ 2,968.75
---	-------------

### Notice of Exemption (NOE)/ No Effect Determination (NED)

Notice of Exemption	No Fee
CDFW No Effect Determination (must attach letter)	No Fee

### Administrative Fees

Previously Paid (must attach receipt)	Receipt #
County Administrative Fee	\$ 66.00

### Payment Method:

### Receipt Information:

☐ Cash ☒ Credit / Debit Card

Receipt # 45-06102025-048

☐ Check ☐ Other

State Clearinghouse #

Name and Title: Melissa "Missi" Elliott, Project Coordinator

Signature: Melissa Elliott

Date: 06-10-24

Filing fees are due at the time a Notice of Determination/Exemption is filed with our office. For more information on filing fees and No Effect Determinations, please refer to California Code of Regulations, Title 14, section 753.5.





## NOTICE OF EXEMPTION

<b>To:</b>	County Clerk Shasta, CA 1450 Court St #108 Redding, CA 96001	<b>FROM:</b>	Resource Conservation District of Tehama County 202 Walnut Street Red Bluff, CA 96080
------------	---	--------------	--

<b>PROJECT TITLE</b>	Manton Fuels Reduction – Shasta County (347-5)
----------------------	--

<b>PROJECT LOCATION</b>	<b>PROJECT LOCATION</b> – Manton, Ca	<b>COUNTY</b> - Shasta
-------------------------	--------------------------------------	------------------------

Road Locations: Rock Creek Road and Wilson Hill Road (see attached map)

**DESCRIPTION OF NATURE,  
PURPOSE, AND  
BENEFICIARIES OF PROJECT**

The project entails roadside vegetation development and maintenance treatments (cutting, chipping, mastication and herbicide applications) along forementioned paved roads within Shasta County.

Description: Rock Creek Rd. Shaded Fuel Break will occur in Southern Shasta County South of Shingletown, Ca and within Manton, Ca. This fuel break Parallels PGE distribution line for over 2 miles. This strategic fuel break will extend up to 30 ft. on both sides of the distribution line and total over 10 acres treated! This fuel break will protect the local Manton and Shingletown Communities by enabling a East-West defendable fuel break that could slow the progress of a wildfire.

Description: Wilson Creek Road. Shaded Fuel Break will occur in Southern Shasta County. South of Shingletown, Ca and adjacent o Manton, Ca. This fuel break Parallels PGE distribution line for over 5.5 miles! This strategic fuel break will extend up to 35 ft. on both sides of the distribution line and total over 27 acres treated. This fuel break will protect the local Manton and Shingletown Communities by enabling a East-West defendable fuel break that could slow the progress of a wildfire.

The RCDTC will conduct roadside hand tretments, mastication, and/or herbicide treatments parallel to county roads that create a significant risk of roadside ignition and fire spread into numerous publicly and privately maintained parcels. Specific treatments to be completed in connection with this project include the masticating and/or cutting and chipping of ground fuels along with shrubs and small, poorly developed trees (< 16” in diameter) that create ladder fuels extending into the crowns of mature trees. Herbicides approved by the State and the Shasta County Agriculture Department will be applied to treatment areas dependent on funding constraints. The removal and control of target vegetation will reduce roadside ignition risk, reduce the rate of fire spread and intensity as well as removal excess trees and other vegetation thus improving conditions for larger, more mature trees particularly oaks that are currently in good health and continue to sequester Greenhouse Gases (GHGs). The goal of this project proposal is to reduce the risk of roadside ignitions and rate of fire spread into adjacent grasslands, shrublands and high-quality oak woodlands that contain many permanently inhabited structures. In addition, project work would result in the continued expansion and maintenance of an in-place fuel break network that is used during wildfire events to protect homes and developed parcels and create a space from which backfire operations or future landscape scale vegetation treatments not affiliated with this project can be conducted.

---

**LEAD AGENCY** Resource Conservation District of Tehama County

---

**CONTACT PERSON** Drew Barnhart **PHONE** (916) 525 5510  
**ADDRESS** 202 Walnut Street, Suite D  
Red Bluff, CA 96080

**NAME OF PUBLIC AGENCY APPROVING PROJECT:** Resource Conservation District of Tehama County

**NAME OF PERSON OR AGENCY CARRYING OUT PROJECT:** Resource Conservation District of Tehama County

**EXEMPTION STATUS**

- ☒ Categorical Exemption Type/Section: Class 4 §15304 (e) Minor Alterations to Land  
☐ Statutory Exemption (state code section):  
☐ Ministerial (§21080(b)(1); 15268)  
☐ Declared Emergency (§21080(b)(3); 15269(a))  
☐ Emergency Project (§21080(b)(4); 15269(b)(c))
- 

**REASONS PROJECT IS EXEMPT**

Public Resources Code, Division 13, Chapter 6, Article 19, Section 15304 allows minor alteration of vegetation including fuel management activities to reduce volume of flammable vegetation provided the activities do not result in the taking of endangered, rare, or threatened plant/animal species, or cause significant erosion and sedimentation of surface waters. This project is considered low impact given that the nature of the project work occurs on already disturbed and developed roadsides and biomass chips will be broadcast onsite. A current California Natural Diversity Database search was conducted, and it has been determined that Project activities will have a low impact on the environment and low potential to effect cultural resources. Water Courses will be flagged and/or avoided.

---

**IF FILED BY APPLICANT:**

1. Attached certified document of exemption finding.
  2. Has a Notice of Exemption been filed by the public agency approving the project? x yes
- 

**SIGNATURE:** Drew Barnhart **DATE:** 5/28/25

**TITLE:** Resource Conservation District of Tehama County - Project Manager II, Drew Barnhart

X Signed by Lead Agency  
☐ Signed by Applicant

Date received for filing at OPR:

# Rock Creek Road Project Area

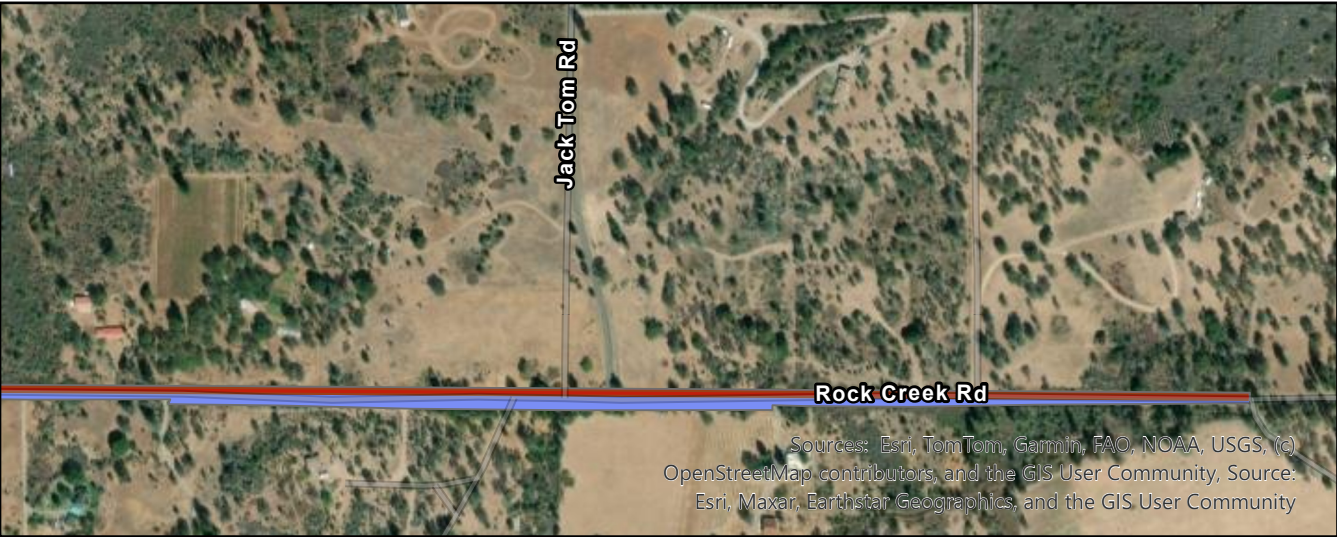

- ★ Project Location
  - PGE Line Layer 2025
  - Rock Creek Road Project Area
- Scale: 1:14,290

Description: Rock Creek Rd. Shaded Fuel Break will occur in Southern Shasta County South of Shingletown, Ca and within Manton, Ca. This fuel break Parallels PGE distribution line for over 2 miles! This strategic fuel break will extend up to 30 ft. on both sides of the distribution line and total over 10 acres treated! This fuel break will protect the local Manton and Shingletown Communities by enabling a East-West defendable fuel break that could slow the progress of a wildfire. Additionally, the fuel break will protect PGE infrastructure in a densely vegetated and remote area, while lowering perpetual maintenance costs associated with this distribution lines. This particular area has historically been threatened by 2 of California's largest wildfires in the past 5 years alone!



# Wilson Hill Road - Project Area

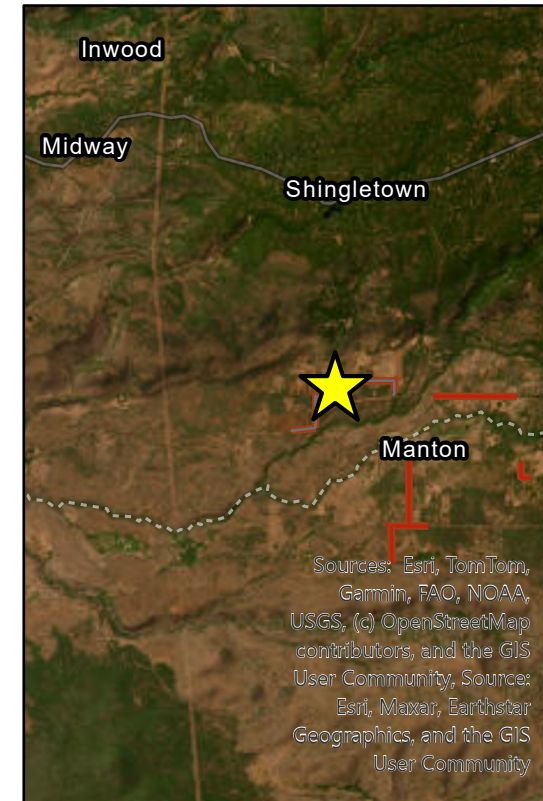

Project Location

PGE Line Layer 2025

Wilson Hill Road Project Area

Scale: 1:14,290

Description: Wilson Creek Road. Shaded Fuel Break will occur in Southern Shasta County. South of Shingletown, Ca and adjacent to Manton, Ca. This fuel break Parallels PGE distribution line for over 5.5 miles! This strategic fuel break will extend up to 35 ft. on both sides of the distribution line and total over 27 acres treated! This fuel break will protect the local Manton and Shingletown Communities by enabling a East-West defendable fuel break that could slow the progress of a wildfire. Additionally, the fuel break will protect PGE infrastructure in a densely vegetated and remote area, while lowering perpetual maintenance costs associated with this distribution lines. This particular area has historically been threatened by 2 of California's largest wildfires in the past 5 years alone!